MICROFILMED BY THE GENEALOGICAL SOCIETY, SALT LAKE CITY, UTAH
AT:

CITY OF PROVIDENCE ARCHIVES

PROVIDENCE R.I.

OPERATOR
013 JOSE LLIL

REDUCTION X
16X

DATE FILMED
20 AUG 1992

LIGHT METER SETTING
32

FILM EMULSION NUMBER
43391 104

FILM UNIT SER. NO.
5152

PROJECT NUMBER
R-I 04010

ROLL NUMBER
85

LOCALITY OF RECORD

PROVIDENCE, PROVIDENCE COUNTY, R.I.

TITLE OF RECORD

CITY DIRECTORY

ITEM

3

American Stationery Co.

BEACH & SWEET, Inc.
INSURANCE
The Hospital Trust Bldg., Providence
SEE PAGE 1158

Peoples Savings Bank
IN PROVIDENCE
INCORPORATED 1851
Sixty Ninth Year of Service
TO THE
People of Providence
HOME OFFICE, 27 MARKET SQ.
SEE PAGE 1058

G. L. & H. J. [illegible]
Insurance of Every Description
REAL ESTATE MANAGERS OF PROPERTY
170 Westminster St. [illegible]

FAMIGLIETTI BROS. CO
General Contractors
166 BROADWAY
[illegible]

SWISS STEAM [illegible]

H. F. HORTON & SONS CO. Incorporated
MORTGAGE INVESTMENTS
HORTON-GARDNER CORPORATION
STATE WIDE REALTY

[illegible]

PR[illegible]
[illegible]
R[illegible]
[illegible]
[illegible]
S[illegible]
[illegible]
[illegible]
PAPER
COMPANY
44[illegible]
SEE PAGE 100
SEE PAGE 205

B. GROVER
[illegible]NUMENTS
Elmwood Ave.
SEE PAGE 1189

[illegible]ER SMITH CO.
[illegible]TOMOBILES
[illegible]NTOR CHALMERS
[illegible]ORRANCE STREET
SEE PAGE 1030

G. D. PAIGE
INSURANCE
[illegible] WESTMINSTER STREET
SEE PAGE 1136

Union Trust Bldg.

[illegible]. Cooke Co
INSURANCE
[illegible] Westminster St.

[illegible] Knowles' Sons
[illegible] CONTRACTORS
[illegible]
[illegible] 108 Benefit Street
[illegible] 108 Benefit Street
[illegible] 12 Pitman Street
[illegible] During the Night
[illegible] Required

STARKWEATHER & WILLIAMS CO.
THE
PAINT STORE
OF
PROVIDENCE
47 EXCHANGE PLACE
SEE PAGE 1202

[illegible] TILE COMPANY
[illegible]

E. F. WATSON & CO., INSURANCE OF EVERY DESCRIPTION

The Congdon & Carpenter Co.

ESTABLISHED 1790



STEEL METALS

HEAVY HARDWARE

Specialties in Hot and Cold Rolled Steels
Concrete Reinforcement
Chain, Rope, Contractors' Tools
Automobile and Carriage Supplies
Saddlery

145 to 173 CANAL STREET
102 NORTH MAIN STREET
PROVIDENCE, RHODE ISLAND

ESTABLISHED 1849

A Prescription Service
That has attained a Standard
by which others are judged

A Corps of Experienced and
Courteous Salespeople

A Strict Adherence to our
policy maintained from the founding of
the firm—of selling only reliable qualities

MAKES THIS A MOST SATISFACTORY DRUG STORE TO TRADE WITH

WHOLESALE—RETAIL

BLANDING
54 Weybosset St. **&** **B**LANDING
58 Weybosset St.

Examines and Insures Titles to Real Estate in All Parts of Rhode Island

Title Guarantee Company
OF RHODE ISLAND

66 SOUTH MAIN ST., PROVIDENCE, R. I.

CAPITAL AND SURPLUS, $300,000

WILLIAM L. HODGMAN, President
HENRY SALOMON, Vice-President
ROBERT L. WALKER, Secretary and Treasurer
IVORY LITTLEFIELD, Assistant Secretary
ARTHUR E. MUNRO, Counsellor and Chief Examiner

DIRECTORS

WILLIAM L. HODGMAN
President Title Guarantee Company
HERBERT J. WELLS
President R. I. Hospital Trust Company
ROBERT L. WALKER
Treasurer Title Guarantee Company
EDWARD D. PEARCE
Pres. Providence Institution for Savings
FRANK W. MATTESON
50 South Main Street
SAMUEL P. COLT
President United States Rubber Co.
H. MARTIN BROWN
President Industrial Trust Company
WILLIAM P. GOODWIN
Treasurer People's Savings Bank
HAROLD J. GROSS (G. L. & H. J. Gross)

PRINT IT YOURSELF AT HALF THE COST

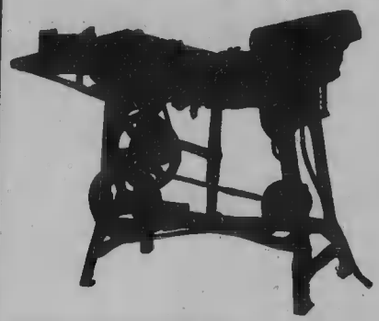

And know that the job will be out on time

THE MULTICOLOR PRESS

(Prints from Type(

So simple that your office boy can turn out high grade work—

And at the rate of 5,000 per hour—

And have the work out days before you would get a proof from the printer.

Eventually you will have a MULTICOLOR PRESS, just as, eventually, you had typewriters.

Speeds efficiency Lessens waste

Insures satisfaction

Ask us about it.

MULTICOLOR SALES CO.

37 WEYBOSSET ST., PROVIDENCE, R. I.

TELEPHONE CONNECTION

MODERN AUTO TOP CO.

MANUFACTURERS OF ALL MAKES OF

Auto Tops, Slip Covers, Curtains, Radiator Covers and Upholstering

Repairing of all kinds. *All Work guaranteed*

QUICK SERVICE

109 BROADWAY PROVIDENCE, R. I.

TELEPHONE UNION 843

TRIPLEX TIRE CO.

232 BROAD ST.

Supplies, Johnson Products

Stewart Warner Products

Factory Branch
TRIPLEX, SEBRING & DUPLEX
Dealers in all Standard Tires

Represented by
FRANK BRUNELL
ARTHUR DUISEBERRY

THE OLD RELIABLE — THE OLD RELIABLE

UNION 14 CALLS A MOTORCYCLE MESSENGER

OUR SPECIALTIES

We purchase and deliver Chop Suey, Club Sandwiches, Lunches, Etc.
We purchase and deliver theatre, railroad and excursion tickets.
Messengers furnished to wait in line for any purpose at 35c per hour.
We deliver notes, messages and packages at very reasonable rates.
We furnish messengers as escorts, also for long trips on business.

Parcel Delivery for Retail Stores 10c per Package

DIME MESSENGER COMPANY — "AT YOUR SERVICE" — "WE AGE"

ADDRESSING

MAILING

DISTRIBUTING

TRADE MARK REG.

We represent firms who are located in every section of the United States, and we offer our expert attention to firms desiring representation in this city.

ESTABLISHED 1907

Contractors and Distributors of Parcels and Sample Packages throughout the United States through the system of the NATIONAL DISTRIBUTING DIVISION

MOUNTED MOTORCYCLE MESSENGERS
With side vans for carrying capacity

RATES FROM OFFICE

Messages or Parcels within half mile limit	15c.
Messages or Parcels out of the half mile limit	25c.
Messages or Parcels out of one mile limit	35c.

Special Rates for Special Long Distance Trips

Notary Public

CAN BE CALLED ANYWHERE ANY TIME

Growing in Popularity

TELEPHONES UNION { 14 / 15

Promptness and Accuracy

MOTOR MESSENGER CO.

59 UNION ST., STRAND THEATRE BLDG.
PROVIDENCE, R. I.

THE OLD RELIABLE — THE OLD RELIABLE

THE OLD RELIABLE — THE OLD RELIABLE — THE OLD RELIABLE — THE OLD RELIABLE

ESTABLISHED 1880

John R. Richards

Monumental Stores

Quincy, Malden, Taunton, New Bedford, Mass. and Providence, R. I.

Largest in America

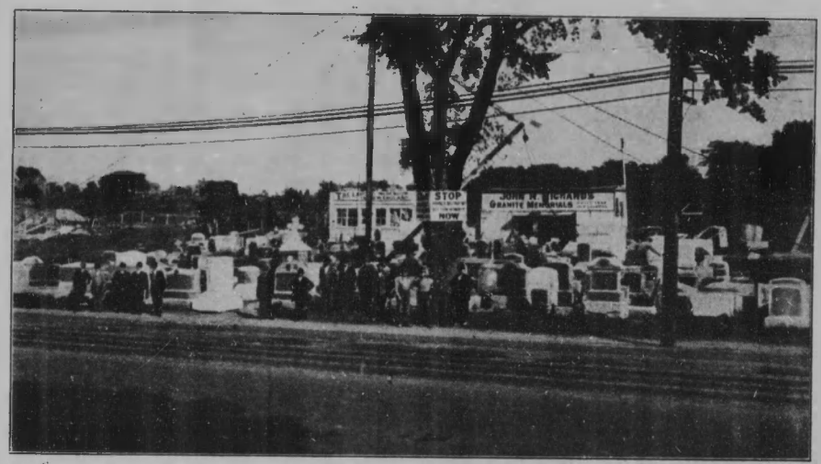

Showing Yard and Force Employed at Providence, R. I.

A Straight Deal EVERY TIME

Telephone Angell 2293

CAR STOP CEMETERY STREET

977 No. Main Street

J. CRAVIN, General Manager

Stop Procrastinating-Make Arrangements for Your Monument Now

THE PROVIDENCE DIRECTORY

AND

RHODE ISLAND STATE BUSINESS DIRECTORY

No. LXXIX

FOR THE YEAR COMMENCING MAY 1

1919

WITH MAP

PROVIDENCE, R. I.
SAMPSON & MURDOCK COMPANY
14 GREENE STREET

Copyright, 1919, Sampson & Murdock Co., Providence, R. I.

PRICE SEVEN DOLLARS AND FIFTY CENTS

ESTABLISHED 1880

John R. Richards

Monumental Stores

Quincy, Malden, Taunton, New Bedford, Mass. and Providence, R. I.

Largest in America



Showing Yard and Force Employed at Providence, R. I.

A Straight Deal EVERY TIME

Telephone Angell 2293

CAR STOP CEMETERY STREET

977 No. Main Street

J. CRAVIN, General Manager

Stop Procrastinating-Make Arrangements for Your Monument Now

THE PROVIDENCE DIRECTORY

AND

RHODE ISLAND STATE BUSINESS DIRECTORY

No. LXXIX

FOR THE YEAR COMMENCING MAY 1

1919

WITH MAP

PROVIDENCE, R. I.

SAMPSON & MURDOCK COMPANY

14 GREENE STREET

Copyright, 1919, Sampson & Murdock Co., Providence, R. I.

PRICE SEVEN DOLLARS AND FIFTY CENTS

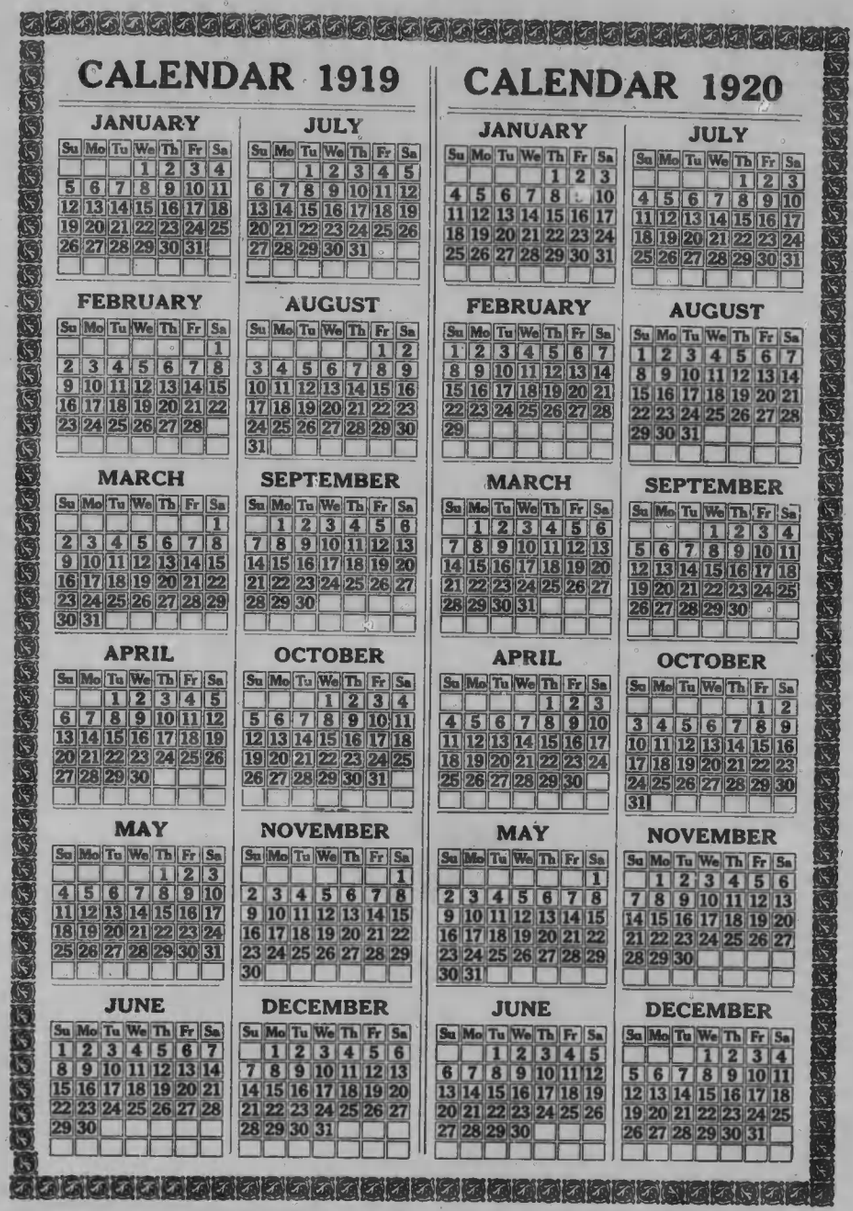

CHANGES IN THE PROVIDENCE DIRECTORY

*Names in General Directory of 1919	112,369
Names in General Directory of 1918	112,290
Increase of Names	79
Names added in compiling General Directory of 1919	12,822
Names erased in compiling General Directory of 1919	12,743
*Changes of Address, Occupation, etc., in General Directory	29,180
Total changes	55,345

*This number includes the names of 3,226 who have died or removed from the city since the 1918 Directory was issued, with date of death, etc.

ADDITIONS, REMOVALS, Etc.

Albee E F Theatre 320 Westminster
ALDRICH COMPANY gas and electric fixtures 13-21 Fenner—See page 1280
Aldrich Walter A piano salesman 599 Westminster h 6 Wellington
Althans William H mgr 68 Washington h 2 Mt Vernon
Armstrong Joseph H mgr Sampson & Murdock Co **DIRECTORY OFFICE** 14 Greene rm 3 h 183 Whittier av
Barney Sarah L W widow Walter H h 90 Whitmarsh
Barney W Howard supt 58 Waldo h 244 Washington av
Bender Theodora 115 Mathewson bds 247 Indiana av
BRENNAN JAMES P dealer in secondhand packing cases shop Atwood st h 22 Champlain pl phone West 641-W—See page 1282
BROADWAY TIRE EXCHANGE Inc 105-107 Broadway—See page 1281
CRAFFORD GEORGE W garage 87 Stewart h 386 Niagara—See page 1278
Eagle Motor Express Co local and long distance trucking 3½ Greene
Ewing Charles R dyer 511 Westminster rm 612 h at Pawtucket
Firestone Tire & Rubber Co 50 Weybosset
Gallipo Bernard B (Eagle Motor Express Co) 3½ Greene bds 318 Admiral
Grace John F (Modern Auto Top Co) 109 Broadway h 89 Vinton
Hood Henry mgr 511 Westminster rm 514
Kaufman Benjamin dry goods 264 N Main also (Modern Auto Top Co) 109 Broadway h 233 Oakland av
Providence Jewish Chronicle H David White publisher 302 Case Mead bldg

PUBLISHERS' NOTE

The information in this book is gathered as far as possible by actual canvass, and is compiled in a way to ensure maximum accuracy. While the Publishers will in no way be held responsible for any errors that may occur, they will be glad to have any inaccuracies brought to their attention, so that they may be corrected in succeeding editions.

SAMPSON & MURDOCK CO.
Publishers.

UNITED STATES COPYRIGHT LAW

IN FORCE ON AND AFTER JULY 1, 1909

SECTION 28—That any person who wilfully and for profit shall infringe any copyright secured by this Act, or who shall knowingly and wilfully aid or abet such infringement, shall be deemed guilty of a misdemeanor, and upon conviction thereof shall be punished by imprisonment for not exceeding one year, or by a fine of not less than one hundred dollars nor more than one thousand dollars, or both in the discretion of the court.

INDEX TO CONTENTS

	PAGE
Abbreviations	101
Additions, Removals etc	3
Alfredians	56
Ancient Order of United Workmen	57
Apartment Houses	796
Assessors	46
Banks (Providence)	803
Banks (State)	920
Brown University	57
Builders' and Traders' Exchange	57
Building and Loan Associations	812 and 926
Buildings, Halls, etc	14
Business Directory (Providence)	795
Business Directory (State)	917
Calendar	2
Carriage and Taxi Fares	44
Catholic Order of Foresters	50
Cemeteries	44
Chamber of Commerce	60
Churches and Pastors	48
City Government	45
Clergymen (Providence)	817
Clergymen (State)	929
Colleges, Schools, etc. (Providence)	820
Colleges, Schools, etc. (State)	980
Commercial Organizations	820 and 933
Commissioner of Public Works	46
Congressional Districts	77
Coroner	46
County Officers	70
Courts	70
Custom Houses	78
Daughters & Sons of Liberty	50
Daughters of the American Revolution	58
Dexter Asylum	46
Expresses	835 and 941
Fire Department	46
Foresters of America	50
Fraternal Order of Eagles	58
Fraternal Order of Tigers	58
German Societies	51
Grand Army of the Republic	51
Halls, Buildings, etc	14
Homes for Aged Men and Women	58
Hospitals, etc	848 and 952
Hotels	848 and 952
House of Representatives	65
Improved Order of Red Men	51
Incorporated Companies	865 and 960
Independent Order of Foresters	51
Index to Advertisers	5
Institutions, Societies, etc	50
Insurance Agents	850 and 954
Insurance Companies	850 and 955
Italian Societies	52
Jewish Societies	53
Justices of the Peace	71
Knights of Columbus	53
Knights of Pythias	53
Knights Templars	54
Lawyers	857 and 956
Legal Holidays	78
Liberty Loan Details	9
Libraries	60, 860 and 957
Maccabees	53
Manufacturing Companies	865 and 960
Masonic Societies	53
Militia of Rhode Island	68
Modern Woodmen of America	55
New England Order of Protection	55
New England Workmen	55
Newspapers	874 and 969
Notaries Public	71
Nurses	875 and 969
Odd Fellows	55
Order of Elks	57
Order of Scottish Clans	56
Overseers of the Poor	46
Parks in Providence	44
Parochial Schools	48
Physicians	883 and 973
Police Department	46
Population of Massachusetts	10
Population of Rhode Island	11
Post Office	78
Providence Athenæum	59
Providence Business Directory	795
Public Schools and Teachers	47
Railroads	889 and 978
Rates of Postage	79
Real Estate Agents	889 and 978
R I Hospital	61
R I State Business Directory	917
R I State Government	65
Royal Arcanum	56
Senators	65
Sheriffs	70
Societies, Associations, etc	50
Sons of StGeorge	56
Sons of Veterans	56
State Boards	66
State Government	65
State Institutions	67
State Normal School	67
Street Directory	17 to 43
Taxi and Carriage Fares	44
Teachers (Providence)	47 and 905
Teachers (State)	985
Theatres	909 and 991
Town and City Clerks	71
Transportation Lines	910 and 991
Trust Companies (Providence)	910
Trust Companies (State)	920
Undertakers	911 and 992
United American Mechanics	56
United Spanish War Veterans	56
U S Courts	77
U S Government Offices	77
Villages and other Locations in R I	12
War Activities and Committees	64
Ward Boundaries	16
Wharves	15
Women's Relief Corps	57
Woodmen of the World	57
Young Men's Christian Association	61
Young Women's Christian Association	53

INDEX TO ADVERTISEMENTS

	PAGE
Abbott Decorating Co	1038
Abrasive Machine Tool Co East Providence	1170
Adams Bros Inc	1173
Adams C F Co	1082
Adams Edward H Co	1248
Adams E A	1173
Adams Harry C	1100
Affleck's Motor Express	1121
Akerman Co	1220
Aldrich B D Auto Co	1279
Aldrich Company	1280
Allen Fire Dept Supply Co	1122
Allen & Reed Inc	1215
Allenson Bros	1244
Allenson & Reynolds	1212
Alliance Well Co, E Prov	1267
Almy Water-Tube Boiler Co	1063
Alper M S & Son	1204
American Adjustment Agency	1087
American Ball Co	1033
American Brass Co	1145
American Central Ins Co	1135
American Electrical Works Phillipsdale	1113
American Emery Wheel Works	1187
American Gill Screw Co	1187
American Loan Assn	1047
American Multiple Fabric Co	1256
American Plumbing Co	1213
American Stationery Co back cover	
American Wringer Co	1170
Anderson Candy Co	1039
Anderson John M	1119
Anderson Sheet Metal Co	1243
Anderson & Osterman Electrical Repair Co	1111
Angell Charles E	1169
Anthony Furniture Co	1124
Anthony J L Co	1145
Appleton Joseph	1213
Arcade Employment Agency	1131
Ardrey & Adams	1121
Armington Arthur A	1207
Arnold Arthur C	1249
Arnold, Hoffman & Co Inc	1074
Arnold M Hollis	1230
Arnold & Barlow	1207
Arpin Paul & Sons	1277
Artesian Well & Supply Co East Providence	1267
Atherton H M	1247
Atlantic Printing Co	1223
Atlantic Sheet Metal Works	1102
Atlas Machine Co	1176
Atlas Sheet Metal Works Inc	1242
Audrey & Adams	1121
Austin John & Son	1236
Auto Exchange	1034
Automobile Mut Ins Co back colored J	
Automotive Battery Corporation	1279
Bachrach Louis Fabian	1210
Backman S & Son	1260
Baggott William A & Co front cover	
Baird-North Co	1150
Baker Edwin G & Son	1272
Baker J M Co	1209
Balch Audit Co	1026
Ballou F E Co	1245
Ballou F M Co	1088
Barber Charles E & Co	1264
Barker Artesian Well Co	1267
Barker, Chadsey & Co	1129
Barrett Company, Boston Mass	1275
Barrett W E Co	1028
Barrie & Howarth	1080
Barrington Steam Brick Co	1067
Barry Edward	1211
Bartlett L B	1181
Battery Shop	1036
Beach & Sweet Inc back cover and	1135
Beebe Walter I	1270
Belcher & Loomis Hardware Co front edge of leaves and	1130
Bellows Horatio E	1207
Bellows Walter F	1118
Benson Newton D	1089
Bercovits A	1180
Berns Company	1265
Berth Frederick J	1159
Bigney E H	1100
Bishop J W Co	1094
Bixby Edward C	1045
Blackstone Canal National Bank	1052
Blaisdell S S Machine Co	1172
Blanding & Blanding Inc front col B	
Bliss & Walsh	1159
Blodgett & Orswell Co Pawt	1258
Bodell & Co	1043
Bogosian John D	1233
Boothman James W	1037
Boston Electric Co	1112
Boston Lightning Rod Co Boston Mass	1279
Boston Store	1105
Bowen William M P	1253
Bowerman Bros	1096
Boyden Geo E & Son	1256
Bradburn Motors Co	1032
Brady Bedding Co	1272
Brady John F	1211
Brayton L Foundry Co, River Point	1071
Brennan James P	1282
Brewer & Co Inc	1073
Briggs Engineering & Construction Co	1096
Broadway Storage Co	1251
Broadway Tire Exchange Inc	1281
Brooks George B	1259
Broomfield I & Co	1182
Brothers James E	1158
Brown Bros Co	1261
Brown-Howland Co	1197
Brown, Lisle & Marshall	1040
Brown Walter G	1042
Brown Wm R Co	1222
Brown & Sharpe Mfg Co	1166
Brownell Machinery Co	1174
Browning, King & Co	1083
Brunnckow C G Co	1241
Bryant & Stratton Commercial School	1240
Buffington W R	1116
Buffinton F H	1065
Bugbee George W	1026
Buick & Marmon Agency	1031
Burdick Charles J Co	1228
Burgess James	1244
Burke Engineering Co	1116
Burns & Cressy	1037
Burroughs Adding Machine Co	1198
Burrows & Kenyon Inc	1163
Bush Charles S Co	1076
Butler Charles L & Sons	1039
Butman & Tucker	1153
Cadmar Letter Writing Co	1191
Cady Moving & Storage Co	1250
Calder & Strickland	1077
Calef Bros	1127
Calef Herbert C	1232
Callender, McAuslan & Troup Co	1105
Canning Patrick F	1232
Cannon Peter C	1158
Capitol Welding Co	1036
Capwell Arthur A, Pawt	1039
Carpenter Frank E Lumber Co	1164
Carpenter H F & Son	1237
Carpenter-Jenks Funeral Home Inc	1264
Carpenter J Will & Son	1265
Carter Realty Co	1225
Cartier M N & Sons Co back colored F	
Cary Edwin F	1226
Cawley Joseph C	1159
Central Sheet Metal Works back colored G	
Centredale Worsted Mills, Centredale	1260
Centreville National Bank Arctic	1061
Champion Metal Weather Strip & Parting Bead Co Boston, Mass	1284
Chandler & Co	1248
Chappell Howard B	1031
Chase Clarence O	1264
Chase F A & Co	1182
Chester F E Mfg Co	1247
Childs Business College	1239
Church E C Co	1142
Citizens Savings Bank	1059
City & Suburban Land Trust	1139
Claflin Geo L Co	1109
Clapp Otis & Son Inc	1109
Clark Joseph H	1128
Clark Walter B	1271
Clark & Coombs Co	1148
Clason Architectural Metal Works	1243
Clear Title Land Co Inc	1232
Clover Shop	1084
Coakley's Express	1118
Cole John W	1174
Coleman Watson E, Washington D C	1208
Collateral Loan Co	1048
Collingwood J H & Co	1114
Colorgraph Printing Co	1220
Columbus Exchange Bank	1053
Colvin Foundry Co	1122
Combination Ladder Co	1153
Commercial Casualty Ins Co	1139
Congdon W & Son	1129
Congdon & Carpenter Co front colored A	
Conn General Life Ins Co	1133
Cook, Dunbar, Smith Co	1146
Cook Edward N Plate Co	1146
Cook James W	1135
Cooke Henry W Co front cover and	1227
Coombs W S & Co	1039
Cooney & Cooney	1157
Corona Typewriter Agency	1197
Corpron George	1120
Corrente A & M C Real Estate Co	1235
Cosseboom John C, Woonsocket	1233
Cottrell John T Co, Pawt	1164
Coutu Bros, Central Falls	1035
Cowells' Furniture Co	1125
Cox John F Co	1214
Crafford George W	1278
Cranston Worsted Mills, Bristol	1255
Creditors' Mercantile Agency Woonsocket	1087
Crimmings J J Co	1104
Crompton & Knowles Loom Works	1177
Crooker Company	1140
Cull & Williams Co	1141
Cumming's Laundry	1154
Cunningham & O'Connell	1158
Curran Thomas	1159
Curran & Burton Inc opp	101
Cwiek Anthony J	1263
D & M Chemical Co, Centredale	1072
D & W Fuse Co	1113
Danforth Leon E	1231
Danielson & Son	1027
Darling C P Co	1065
Davis & Davis	1044
Davison Publishing Co, New York city	1276
Davol Rubber Co	1238
Dean John M Company	1124

PAGE

Deignan J E & C B..... 1120
Devereux O C Co..... 1150
Doane Thomas H..... 1097
Dodge Sales & Engineering Co..... 1174
Doe & Little Coal Co..... 1084
Doughty Ice Cream Co, E Providence..... 1132
Dover George W Inc..... 1169
Downey Detective Bureau.. 1108
Draft Regulator Co..... 1215
Draper J O Co, Pawtucket. 1246
Drowne Paul C..... 1125
Drummond's Hand Laundry 1154
Dudley Hardware Co..... 1131
Duffy Hardware Co Inc.... 1129
Dunning Mark L..... 1134
Dupuis Frank Co Inc, Pawt 1212
Durfee Walter H & Co..... 1082
Eagle Cornice Co..... 1271
Eastern Advertising Co, Pawtucket..... 1221
Eastern Bolt & Nut Co, E Providence..... 1083
Eastern Coal Co..... 1085
Eastern Construction Co Woonsocket..... 1099
Eastern Home Building Assn Newport..... 1235
Eastern Land Trust..... 1139
Eastern Nail Co..... 1064
Eastwood Albert S..... 1162
Economical Card Co..... 1144
Edison Dictating Machine Co..... 1197
Educational Exhibition Co. 1110
Edwards Motor Car Co.... 1034
Einhorn David..... 1180
Elsbree-Valleau Co..... 1123
Enterprise Real Estate Corp 1234
Era Mfg Co..... 1171
Evans Henry R & Son Co.. 1098
Evers Henry A Co..... 1248
Fairbanks Co.....opp 101
Fairchild A W & Co..... 1152
Famiglietti Bros Co..... back cover and 1089
Famiglietti Rocco M Co.... 1093
Far East Restaurant..... 1237
Farnell George..... 1157
Farnum J B Co, Woonsocket 1076
Farulo P & Co..... 1077
Fearney John T & Son..... 1127
Ferris C R Electric Co..... 1110
Fidelity Mercantile Agency. 1088
Fischer & Pruefer..... 1145
Fletcher Horace N Estate.... 1273
Flexograph Mfg Co..... 1222
Flint Dutee W..... 1030
Flint & Co Inc..... 1124
Flynn William S..... 1156
Flynn's Towel Supply..... 1153
Ford Motor Cars..... 1030
Foster Edward C..... 1073
Foster J A Co..... 1151
Foster-Smith Co..... back of book and 1030
Fountain St Garage..... 1032
Fox C J Company..... 1218
Franklin Machine Co..... 1167
Fredette J S..... 1118
Freeman E L Co..... 1249
Freeman James F Co..... 1227
Fuller Iron Works..... 1122
Fuller Winfield Co Inc..... 1139
Gallivan & O'Donnell..... 1135
Gammino M A Construction Co Inc.....1090 and 1091
Gammons John A..... 1137
Gamwell & Ingraham..... 1138
Gardiner Chas C Lumber Co 1165
Gardner House of..... 1254
Gas Consumers Assn..... 1126
Geary Daniel E..... 1159
Geer Charles W..... 1200
General Chemical Co..... 1076
General Fire Extinguisher Co..... 1217
General Silk Importing Co Inc..... 1257
Giant Storage Battery Co.. 1037
Gilbane Building Co..... 1098
Gilbert & Drabble..... 1264
Gledhill John A..... 1209
Globe-Wernicke Co..... 1125
Goetting Max..... 1125
Goff Adelbert..... 1231
Goff Edward E..... 1115
Goff James C Co..... 1179
Goff William D Co..... 1234
Goff & Page..... 1040
Golden Abraham..... 1181
Goodwin-Bradley Pattern Co..... 1209
Gorman & Co Inc..... 1127
Gould Joseph P Co..... 1190
Gowdey J A Reed & Harness Mfg Co..... 1188
Graham W H Co of R I.... 1262
Grasselli Chemical Co..... 1077
Greene John F Co..... 1219
Greene R L Paper Co..... 1205
Greenman Ida P..... 1249
Griswold William H..... 1140
Gross G L & H J..... back cover and 1226
Grover F B..... back of book and 1189
Guarantee Plumbing Co.... 1214
Gulf Refining Co, East Prov 1274
Halcrow William J..... 1252
Haley & Blanch Elevator Co 1114
Hall Fred E Inc..... 1108
Hall J C Co..... 1222
Hamilton George Co..... 1171
Hammond J Ernest..... 1223
Hancock John Mut Life Ins Co.....1133 and 1134
Harrington & Son.....front cover
Harris Andrew..... 1247
Harris-Corliss Engine Works 1167
Harris Wm M jr..... 1164
Harrison A & Co, N Providence..... 1079
Hartford Steam Boiler Inspection and Insurance Co insert opp Prov Business Dept
Haskell William H Mfg Co Pawtucket..... 1063
Hauck Frederick W..... 1101
Hawes Engraving Co..... 1117
Hawkins Lumber Co, Riverside..... 1165
Hayward Rubber Co Inc... 1238
Heath Wm G & Co..... 1214
Heathcote John & Son..... 1175
Hebert's Express, Woonsocket..... 1120
Heckman J F & Co..... 1160
Hennessey Laundry Co..... 1155
Henrikson Al..... 1119
Herrick William H Co Inc.. 1229
Heywood, Martineau & Co 1043
Higgins J H Co..... 1181
High Street Bank..... 1059
Hill Herbert E..... 1112
Hill James Mfg Co..... 1184
Hogan Thomas P & Co..... 1099
Holbrook Raw Hide Co..... 1186
Holm Walter K R..... 1133
Holmes H H..... 1198
Home Bleach & Dye Works Pawtucket..... 1257
Hope John & Sons Eng & Mfg Co..... 1117
Hope Mill Supply Co..... 1185
Hope Rubber Co..... 1238
Hope Webbing Co Inc Pawt 1259
Horenstein Isadore S..... 1155
Hornblower & Weeks..... 1044
Horton-Gardner Corp.back cover
Horton H F & Sons Co. back cover
Horton H R Co..... 1180
Hotel Perrin..... 1132
Hough W S jr Co..... 1146
Household Furniture Co.... 1125
Howland Clifford H..... 1034
Hubbard Adin S..... 1026
Huddy, Emerson & Moulton 1156
Humes Construction Co ... 1096
Humphrey Walter S..... 1150
Hunter Charles F..... 1228
Hurley Richard A..... 1230
Huse W A & Son..... 1112
Hutchinson Newton P & Co.. 1042
Hutchison & Huestis Inc.... 1148
Ideal Wet Wash Laundry... 1153
Improved Seamless Wire Co 1147
Indiana Motor Sales Co.... 1278
Industrial Assembly Co..... 1274
Industrial Engineering Co... 1027
Industrial Trust Co. .front cover and insert opp R I Business
Inlaid Co Inc..... 1148
Interlaken Mills..... 1258
Interstate Construction Co Inc..... 1099
Interstate Transportation Co.....back colored G
Iodine Antispetic Pen Co... 1280
Irons & Russell Co..... 1149
Italo-American Mut Trust Co..... 1057
Jackson Benjamin H..... 1235
Jackson Walter H Co..... 1266
Jackson & Curtis..... 1045
Jager Charles J Co..... 1224
Jenckes Knitting Machine Co, Pawtucket..... 1257
Jenckes Spinning Co, Pawtucket..... 1257
Jenkinson Brass Foundry Co Central Falls..... 1123
Jenkinson Machine & Tool Co Inc..... 1171
Jennings Richard W..... 1158
John Hancock Mut Life Ins Co..... 1133
Johnson Alfred S..... 1156
Johnson E A & Co..... 1219
Johnson Fred L..... 1190
Johnson Oliver & Co Inc.... 1204
Jones Orrin E..... 1250
Joyce Bros & Co..... 1083
Karian Magriditch M..... 1234
Keasbey & Mattison Co.... 1274
Keenan John F..... 1273
Keenan Luke A..... 1234
Kehoe John L..... 1225
Kelley T J & Co..... front col C
Kemp "Jack"..... 1117
Kendall Mfg Co..... 1034
Keystone State Oil Co..... 1246
Kilroy William E Co, Pawtucket..... 1035
Kilvert C A & Co..... 1280
Kimball & Colwell Co..... 1046
Kimball & Combe Co..... 1128
King John T..... 1190
Knauer Philip S..... 1115
Knowles Edwin..... 1156
Knowles, H B Sons..... front cover and 1075
Krans Howard L..... 1263
Kuttroff, Pickhardt Co Inc. 1282
Lalime Building Moving Co Inc..... 1075
Langelier Mfg Co, Arlington 1281
Lansing Lumber Company top edge of leaves and 1173
Laskey's..... 1161
Latham Joseph A & Son.... 1083
La Tribune Publishing Co, Woonsocket..... 1115
Laudati Peter..... 1195
Lawry James R & Son..... back colored F
Le Bon Bleach & Dye Works Pawtucket..... 1256
Lee, Boss & McCanna..... 1157
Lee George..... 1243
Lee Tire & Rubber Co..... 1033
Lester W A..... 1138
Levy Joe..... 1260
Lewandos French Dyeing & Cleansing Co..... 1082
Lewis George F..... 1178
Lewis John D..... 1075
Lind Carl A..... 1283
Linden & Co..... 1176
Lisabelle's Collection Agency..... 1087
Loose Leaf Mfg Co.....back col I
Lorraine Hotel..... 1272
Louttit Home Hand Laundry Co..... 1154
Lundin Turkish Bath Co... 1061
Luther Charles H..... 1208
Luther H C Co..... 1152
Lymansville Co..... 1259
M B S Company..... 1176
McCabe Edward & Son..... 1228

PAGE

McCallum Charles S..... 1097
McCormick Joseph, E Prov 1032
McKendall Frank D..... 1164
Mackinney H A Co....front cover
McKinnon Construction Co Inc East Providence..... 1095
McLaughlin Robert..... 1225
MacLeod George R..... 1157
McLeod John & Son..... 1098
McSoley Wm H..... 1159
McWilliams Mfg Co..... 1171
Maguire J T Co..... 1237
Maille A F Electric Co..... 1279
Malmstead Joseph F..... 1229
Manchester A C Co..... 1097
Manchester & Hudson Co... foot lines
Mann Charles A..... 1147
Mfrs Outlet Co..... 1105
Marcus Joseph & Bro..... 1125
Martin Marshall B....back cover
Mason Elmer C..... 1136
Mason Mfg Co..... 1070
Mason R D Co, Pawtucket. 1256
Mason Volney W & Co Inc. 1174
Mass Bonding & Ins Co.... 1274
Maxwell Automobiles..... 1034
Mayor Thomas & Son..... 1173
Mechanical Fabric Co..... 1238
Mechanics' National Bank.. 1050
Meiklejohn Company..... 1192
Mercantile Realty Co Inc... 1086
Merchants Cold Storage & Warehouse Co..... 1251
Merchants National Bank.. 1051
Merriam Co The..... 1140
Miller Charles & Co..... 1200
Miller Joseph A & Co..... 1206
Miller W H & Sons..... 1147
Miller & George..... 1044
Misch Cæsar Inc..... 1083
Modern Auto Top Co.front col C
Monahan Thomas F & Son. 1262
Monroe P L & Son..... 1178
Moody Arthur Blair..... 1133
Moore J W Company..... 1088
Moore R S & Co..... 1045
Morgan Marshall..... 1158
Morgan William A..... 1158
Morin John B Co Inc, Central Falls..... 1099
Morlock C A & Co..... 1070
Morris E L & Co..... 1198
Morris Plan Co of R I..... 1048
Morse G W & Co..... 1046
Moses Brown School..... 1240
Motor Messenger Company front colored D
Mozealous James A..... 1200
Mulholland George F..... 1061
Multicolor Sales Co R I Agency.....front colored C
Murphy Tire & Rubber Co Inc..... 1036
Mutual Benefit Life Insurance Co..... 1269
Narotex Co, Pawtucket..... 1140
Narragansett Cardboard Co back colored I
Narragansett Equipment Co 1212
Narragansett Machine Co Pawtucket..... 1269
Natal Romeo..... 1079
National Aniline & Chemical Co Inc..... 1079
National Bank of Commerce 1049
National Can Company, Boston Mass..... 1070
National City Company.... 1046
National Decorating Co..... 1038
National Detective Agency. 1106 and 1107
National Exchange Bank... insert opp end of Gen Directory
National Machinery Co..... 1175
National Ring Trav Co..... 1184
National Spun Silk Co..... 1257
National Surety Co. insert opp... Providence Business Directory
Neilan Typewriter Exchange 1197
New Amsterdam Casualty Co..... 1253
New England Butt Co..... 1172
New England Glass Works. 1126
N E Labor Digest..... 1195
N E Ventilating & Heating Co..... 1244
N E Window & House Cleaning Co..... 1267
New York Dress Pleating & Button Co..... 1254
Newcomb C F..... 1135
Nichols Mfg Co..... 1071
Nickerson Art Metal Co.... 1165
Nightingale, Baker & Salisbury..... 1142
Nightingale & Childs Co.... 1215
Nock Frederic S, E Greenwich..... 1192
Normandy E C Co..... 1082
Norton John..... 1252
Nutile Roofing Company... back colored G
Oakes C S Co..... 1201
O'Bannon Corp, W Barrington..... 1259
O'Brien Robert P..... 1208
O'Connor Timothy..... 1121
O'Donnell John.....bottom edge of leaves, 1029 and 1231
O'Driscoll Bros..... 1163
Office Appliance Co..... 1196
Old Colony Co-operative Bank..... 1059
Olney Joseph & Son Inc.... 1086
O'Reilly Thomas F jr..... 1048
Original Bradford Soap Works Inc..... 1247
Orr John J & Son..... 1101
O'Shaunessy George F..... 1283
Otis Bros Co..... 1236
Outlet Co The..... 1105
Oxford Linotype Composition Co..... 1221
Packard J S Dredging Co... 1101
Page Charles H..... 1265
Page Earl G..... 1035
Paige Clifford D..... back of book and 1136
Parker Chas F, Woonsocket 1116
Parker Tobacco Co..... 1262
Patt D M Co, East Prov... 1267
Patton-MacGuyer Co..... 1113
Pawtucket Dyeing & Bleaching Co, Pawtucket..... 1258
Pawtucket Mut Fire Ins Co Pawtucket..... 1137
Pawtucket Sash & Blind Co Pawtucket..... 1069
Pawtuxet Mills Inc..... 1261
Pawtuxet Valley Daily Times, Arctic..... 1192
Pay Charles & Co..... 1062
Pease L F Co Inc..... 1038
Peck Benjamin T..... 1213
Peerless Electric Co..... 1110
Peerless Engineering Co.... 1176
Peerless Motor Cars, E Prov 1032
Peirce Thomas F & Son.... 1245
Penn Mut Life Ins Co..... 1133
People's Loan Assn..... 1048
People's Savings Bank..... back cover and 1058
People's Storage Warehouse Co..... 1250
Perkins Bros Co..... 1162
Perkins George E..... 1079
Perry, Buxton, Doane Co... 1181
Perry Printing Co..... 1223
Perry's Express Co, Pawt... 1120
Phenix National Bank..... 1053
Philbrick Charles H..... 1138
Phillips Lead & Supply Co.. 1214
Phillips Roscoe W, Pawt.... 1160
Pierce Arrow Trucking Co of Rhode Island..... 1101
Pino Willis S..... 1240
Plews R Mfg Co, Central Falls..... 1281
Pocasset Cemetery, Cranston..... 1072
Polleys William V & Co..... 1100
Poole John T..... 1066
Potter James A & Co..... 1163
Powers Robert W..... 1031
Preiss Printing Co..... 1223
Presbrey A A & Son Co.... 1065
Preston J H & Co..... 1128
Preston & Rounds Co..... 1064
Providence Ash Co..... 1270
Providence Auto Equipment Co Inc..... 1035
Providence Banking Co..... 1041
Providence Boiler Co..... 1271
Providence Box & Lumber Co, Cranston..... 1065
Providence Business Institute..... 1239
Providence Cornice Co..... 1243
Prov County Savings Bank Pawtucket..... 1057
Providence Dairy Co..... 1103
Prov Dye Works..... 1261
Prov Electric Blue Printing Co..... 1102
Providence Electrotyping & Plating Works..... 1210
Providence Enamel Co..... 1115
Prov Engineering Corp..... 1175
Providence Express Co..... 1272
Providence Gas Co..... 1126
Providence Guaranty Co.... 1047
Providence Ice Co..... 1132
Providence Institution for Savings..... 1057
Providence Journal Co..... 1193
Providence Lapidary & Optical Co..... 1152
Providence Lithograph Co.. 1221
Providence Lumber Co..... 1165
Providence Mill Supply Co. 1188
Providence National Bank.. 1055
Providence Ornamental Iron Works..... 1143
Providence Paper Co..... back of book insert opp 100 and 1205
Providence Public Market Co.....foot lines
Providence Scale & Supply Co..... 1239
Providence Steel & Iron Co. 1142
Prov Taxi Service Co..... 1254
Providence Telephone Co... 1255
Providence Wall Paper House Inc..... 1140
Providence Warehouse Co.. 1250
Providence Wash Ins Co..... back col I
Provident Life & Trust Co.. 1134
Pruefer Music Co..... 1191
Pugh Bros Co..... 1030
Purington O D & Co..... 1096
Puritan Life Ins Co..... 1134
Putnam Foundry & Machine Co..... 1270
Quartaroli Berardo..... 1253
Quinn T J, Ashton..... 1282
R & K Shoe Shop..... 1246
Randall Thomas F..... 1168
Raphael-Gouse Textile & Supply Co..... 1260
Rathbun Thomas R..... 1137
Read Byron, Anthony..... 1265
Real Estate Electric Floor Surfacing Co..... 1098
Record & Guide..... 1195
Reliable Vulcanising Co.... 1273
Reliance Mfg Co..... 1149
Remington Horace & Son Co..... 1236
Remington Lillian H..... 1273
Remington Printing Co..... 1218
Republic Trucks..... bottom edge of leaves and 1029
Reynolds Charles S..... 1219
Reynolds Prescott D..... 1141
Reynolds William jr..... 1172
R I Boiler Works..... 1062
R I Braiding Machine Co... 1172
R I Cement Drain Pipe Co. 1178
R I Commercial School..... 1240
R I Covering Co..... 1103
R I Electrical Equipment Co..... 1110
R I Hospital Trust Co..... 1054
R I Improved Cement Works Co, Cranston..... 1178
R I Metal & Machinery Co. 1182
R I News Company..... 1199
R I Printing Co..... 1222
R I Rug Works..... 1071

PAGE

R I Safe Deposit Co..... 1060
R I Telephone & Electric Co 1111
R I Tool Co..... 1064
R I Warehouse Co..... 1271
R I Window Cleaning Co... 1267
R I Wire Works..... 1269
Ricco Company Inc..... 1072
Richards John R.....front col E
Richardson William jr..... 1277
Richardson & Boynton Co... 1216
Richardson & Clark..... 1041
Ritzau H C Co..... 1111
Roach Edward S..... 1180
Roberts Mfg Co..... 1144
Robinson A C A..... 1213
Robinson Ben I..... 1027
Rockwell J H & Son..... 1278
Rooney William J & Sons... 1119
Rosenbaum H M & Son.... 1252
Rowley Frank G Co Inc, Pawtucket..... 1089
Royal Chemical Co Inc.... 1073
Rueckert Mfg Co..... 1144
Ryan Katherine E..... 1142
Safe Cabinet Co..... 1197
Salisbury D S & Co..... 1254
Salisbury, Jenney & Co.... 1111
Salvation Army Industrial Home..... 1132
Samson Auto Top & Equipment Co..... 1036
Sanborn's A J Sons..... 1160
Sanderson Bros..... 1138
San Souci J O Co..... 1105
Sartorius & Co..... 1040
Sayles Finishing Plants..... 1261
Scannevin & Potter..... 1112
Schifino Pasquale, Riverside 1102
Schwenk Henry W & Bro... 1200
Scott & Farrell..... 1136
Seaconnet Coal Co..... 1086
Shambow Shuttle Co, Woonsocket..... 1182
Shaw-Walker Co..... 1197
Sheern J F Co..... 1263
Siddall George F & Co..... 1075
Smith E E Company..... 1162
Smith-Gibbs Co..... 1215
Smith Granite Co, Westerly 1191
Smith Hallis N..... 1231
Smith & Holden Co..... 1203
Smithfield Savings Bank, Greenville..... 1059
Snow & Farnham Co..... 1220
Soderlund Bros..... 1100
Soley & Blair Inc, Boston Mass..... 1277
Southern Cotton Oil Trading Co..... 1077
Spencer G H Roofing Co.... 1237
Spencer & Boss..... 1139
Stahl John Estate..... 1280
Standard Auto Repair Co... 1037
Standard Mill Supply Co.... 1183
Standard Nut & Bolt Co, Valley Falls..... 1063
Standard Office Supply Co.. 1278
Standard Paper Box Corporation, Pawtucket..... 1066
Standard Printing Co..... 1220
Star Dye House Inc..... 1080
Starkweather & Shepley Inc insert opp Providence Business Directory
Starkweather & Williams Co front cover and 1202
State Mut Life Assurance Co 1133
Stearns Maurice H..... 1133

PAGE

Steinert M & Sons Co..... 1191
Sterling Coal Co..... 1086
Stierle Paul Co Inc..... 1144
Stites Henry Y & Co..... 1045
Stone C Moulton Co..... 1160
Stone Henry P..... 1233
Stone W D..... 1199
Stranahan & Co..... 1042
Strauss Co..... 1244
Studebaker Motor Cars..... 1283
Sturdy R E Co..... 1210
Suffolk Engraving & Electrotyping Co..... 1117
Sullivan Company..... 1245
Summerfield Co Inc..... 1124
Swan Point Cemetery..... 1072
Swan & Finch Co..1033 and 1199
Swanson Bros..... 1122
Sweeney School of Shorthand and Typewriting... 1239
Sweet L & Co..... 1162
Sweet Paper Box Co, Norton Mass..... 1067
Sweet William S & Son Inc. 1127
Swiss Cleansing Co..... back cover and 1081

Talcott W O & M W..... 1186
Tally Joseph M..... 1080
Tanner Charles S Co..... 1187
Taylor Card & Box Co..... 1066
Taylor Charles F..... 1186
Taylor George H & Co..... 1150
Taylor Gustavus & Co..... 1043
Taylor, Symonds & Co..... 1109
Tenney A E Mfg Co, Pawt. 1175
Terminal Warehouse Co of R I Inc..... 1251
Tetreau Dental Depot..... 1104
Tetreault George..... 1114
Textile-Finishing Machine Co..... 1177
Thompson Hardware Co.... 1131
Thurston Mfg Co..... 1170
Tierney P & J Co..... 1211
Tilden-Thurber Corp..... 1151
Times Publishing Co, Pawt. 1194
Tingley Frank F..... 1189
Title Guarantee Co of R I.. front col B
Todd-Mellor Co..... 1228
Torrey & Brokaw..... 1134
Tower J H Iron Works..... 1143
Townsend F H..... 1218
Tramonti Bros..... 1277
Travelers Indemnity Co.... insert opp Prov Bus Directory
Travelers Insurance Co of Hartford Conn..... insert opp Prov Bus Directory
Triplex Tire Co...front colored C
Tripp & Olsen..... 1253
Trottier P J..... 1098
Troy William G..... 1158
Tucker, Anthony & Co..... 1044
Turgeon Evangeliste..... 1097
Turner Centre Creamery.... 1103
Turner Heating Co..... 1216
Tyas & Wood..... 1283

Union Charcoal Co Inc..... 1084
Union Electric Supply Co... 1113
Union Mut Fire Ins Co.back col I
Union Paint & Varnish Co.. 1204
Union Screen Co..... 1240
Union Trust Co..... 1056
Union Wadding Co, Pawt.. 1258
United Coal Co..... 1084
U S Bobbin & Shuttle Co... 1185
U S Gutta Percha Paint Co. 1203

PAGE

U S Oil & Supply Co..... 1186
U S Ring Traveler Co..... 1187
United Wire & Supply Co Auburn..... 1147
Usable Plan Co..... 1048
Vaughn L Co..... 1069
Victor Cleansing Co..... 1081
Victor Ring Traveler Co.... 1185
Vim Truck Sales Co Inc.... 1037
Voelker Philip L..... 1068
W & W Wall Paper Co Inc. 1204
Wachusett Creamery..... 1103
Wade C D, Arlington..... 1064
Waite Auto Supply Co..... insert opp adv dept
Walk-Over Shoe Co..... 1270
Walker Robert L Co..... 1229
Ward-Fisher-Carpenter & Philbrick..... 1026
Washburn-Crosby Co..... 1128
Washburn Wire Co, Phillipsdale..... 1113
Waterman T W Co..... 1119
Watson E L & Co.....front cover
Watson Francis H..... 1230
Watson Stephen D..... 1230
Watts Frederick W..... 1208
Wells E C Land Co..... 1225
Welsbach Company..... 1126
West Albert B..... 1159
West, Geary & McSoley.... 1159
Westcott, Slade & Balcom Co..... 1203
Western Mercantile Corp... 1087
Westminster Bank..... 1055
Weybosset Jewelry Co..... 1151
What Cheer Chemical Co, Pawtucket..... 1078
What Cheer Laundry..... 1155
What Cheer Printing Co.... 1218
What Cheer Wire Works.... 1269
Whipple Eugene B..... 1116
White A A Co..... 1249
White J R & Son Inc..... 1085
White J S Co, Pawtucket... 1123
White M A..... 1230
White Stillman Foundry Co 1123
White Willis H..... 1233
White W W & Co..... 1042
Whitmore's Up-stairs Shoe Shop..... 1245
Whittemore & Colburn..... 1219
Wholey Boiler Works..... 1062
Wilcox Howard D..... 1148
Wilcox William A, Westerly 1229
Wild S S & Son..... 1114
Wilkinson Edward & Co... 1070
Wilkinson E DeF Co..... 1255
Wilkinson Seth, Central Falls..... 1257
Williams & Anderson Co Inc 1149
Williams & Merchant Inc... 1092
Willis George H..... 1141
Wilson N S Co..... 1077
Wilson, Slade & Co..... 1048
Wirth Jacob & Co Inc..... 1188
Wolcott Mfg Co..... 1149
Woonsocket Call-Reporter, Woonsocket..... 1195
Workingmen's Loan Assn... 1047
Wright Henry B..... 1235
Wright Motor Sales Co, E Providence..... 1032
Wright Wire Co..... 1268
Young Brothers..... 1066
Young George F & Bro..... 1262
Zawatsky A Himan..... 1281

Liberty Bond Details Compared

	First Liberty Loan 3½% Bonds	Second Liberty Loan 4% Bonds	Third Liberty Loan 4½% Bonds	Fourth Liberty Loan 4¼% Bonds
Issued	June 15, 1917	Nov. 15, 1917	May 9, 1918	Oct. 24, 1918
Interest due	June 15, Dec. 15	May 15, Nov. 15	Mar. 15, Sept. 15	Apr. 15, Oct. 15
Maturity	June 15, 1947	Nov. 15, 1942	Sept. 15, 1928	Oct. 15, 1938
Amount authorized	$2,000,000,000	$3,000,000,000 plus half of oversubscription	$3,000,000,000 plus oversubscription	$6,000,000,000 plus oversubscription
subscribed	over $3,000,000,000	$4,617,532,300	$4,170,019,650	$6,989,047,000
issued	indefinite because of conversions	$3,808,766,150	$4,170,019,650	$6,989,047,000
Tax features *Normal Federal Income Tax*	*Exempt*	*Exempt*	*Exempt*	*Exempt*
U. S. Surtaxes on Incomes, Excess Profits and War Profits Taxes	*Exempt*	Interest on $5000 total holding of Liberty Loan 4s, 4½s and certificates of indebtedness, is exempt.	Interest on $5000 total holding of Liberty Loan 4s, 4½s and certificates of indebtedness, is exempt.	Interest on $30,000 total holding of Fourth Liberty Loan 4¼s and certificates of indebtedness is exempt within two years after end of war.
10% Tax on Undistributed Income of Corporations	Taxable	*Exempt*	*Exempt*	*Exempt*
Estate and Inheritance Taxes	Taxable	Taxable	Taxable	Taxable
All other U.S. State and Local Taxes	*Exempt*	*Exempt*	*Exempt*	*Exempt*
Subject to redemption	On June 15, 1932, or any interest date thereafter, on three months' notice	On Nov. 15, 1927, or any interest date thereafter, on six months' notice	Not subject to call for redemption before maturity	On Oct. 15, 1933 or any interest date thereafter on six months' notice
Conversion Privileges	Conversion privileges into Second or Third issues expired Nov. 9, 1918, but may be converted into Fourth Liberty Loan converted 4¼% Bonds before Apr. 24, 1919 having interest Dates, Maturity and redemption festures as above and conversion and taxation features same as Fourth Liberty Loan 4¼% Bonds or into bonds of a higher rate that may be issued during this war within six months of date of such issue	Conversion privileges expired Nov. 9, 1918	No privilege of conversion	No privilege of conversion

Prepared by War Committee of the Association of American Directory Publishers from sources they believe reliable

POPULATION OF MASSACHUSETTS

UNITED STATES CENSUS OF 1910; STATE CENSUS OF 1915.

Total, in 1910, 3,366,416. Total, in 1915, 3,693,310.

* Cities designated by an asterisk. Shire towns in SMALL CAPITALS.

Towns.	1915	1910
Barnstable.		
BARNSTABLE	4,995	4,676
Bourne	2,672	2,474
Brewster	783	631
Chatham	1,667	1,564
Dennis	1,822	1,919
Eastham	545	518
Falmouth	3,917	3,144
Harwich	2,179	2,115
Mashpee	263	270
Orleans	1,166	1,077
Provincetown	4,295	4,369
Sandwich	1,500	1,688
Truro	663	655
Wellfleet	936	1,022
Yarmouth	1,415	1,420
	28,818	27,542
Berkshire.		
Adams	13,218	13,026
Alford	271	275
Becket	973	959
Cheshire	1,535	1,508
Clarksburg	1,114	1,207
Dalton	3,858	3,568
Egremont	599	605
Florida	427	395
Great Barrington	6,627	5,926
Hancock	514	465
Hinsdale	1,257	1,116
Lanesboro	1,089	947
Lee	4,481	4,106
Lenox	3,242	3,060
Monterey	358	388
Mt. Washington	95	110
New Ashford	92	92
New Marlboro	1,030	1,124
*North Adams	22,035	22,019
Otis	442	494
Peru	195	237
*PITTSFIELD	39,607	32,121
Richmond	564	650
Sandisfield	564	566
Savoy	524	503
Sheffield	1,862	1,817
Stockbridge	1,901	1,933
Tyringham	327	382
Washington	275	277
West Stockbridge	1,277	1,271
Williamstown	3,981	3,708
Windsor	375	404
	114,709	105,259
Bristol.		
Acushnet	2,387	1,692
*Attleboro	18,480	16,215
Berkley	985	999
Dartmouth	5,330	4,378
Dighton	2,499	2,235
Easton	5,064	5,139
Fairnaven	6,277	5,122
*FALL RIVER	124,791	119,295
Freetown	1,663	1,471
Mansfield	5,772	5,183
*NEW BEDFORD	109,568	96,652
North Attleboro	9,398	9,562
Norton	2,587	2,544
Raynham	1,810	1,725
Rehoboth	2,228	2,001
Seekonk	2,767	2,397
Somerset	3,377	2,798
Swansea	2,558	1,978
*TAUNTON	36,161	34,259
Westport	3,262	2,928
	246,964	318,573
Dukes.		
Chilmark	288	282
EDGARTOWN	1,276	1,191
Gay Head	175	162
Gosnold	155	152
Oak Bluffs	1,245	1,084
Tisbury	1,324	1,196
West Tisbury	441	437
	4,904	4,504
Essex.		
Amesbury	8,543	9,894
Andover	7,978	7,301
*Beverly	22,959	18,650
Boxford	714	718
Danvers	11,177	9,407
Essex	1,677	1,621
Georgetown	2,058	1,958
*Gloucester	24,478	24,398
Groveland	2,377	2,253
Hamilton	1,879	1,749
*Haverhill	49,450	44,115
Ipswich	6,272	5,777
*LAWRENCE	90,259	85,892
*Lynn	95,803	89,336
Lynnfield	1,112	911
Manchester	2,945	2,673
Marblehead	7,606	7,338
Merrimac	2,101	2,202
Methuen	14,007	11,448
Middleton	1,308	1,129
Nahant	1,387	1,184
Newbury	1,590	1,482
*NEWBURYPORT	15,311	14,949
North Andover	5,956	5,529
*Peabody	18,625	15,721
Rockport	4,351	4,211
Rowley	1,481	1,368
*SALEM	37,200	43,697
Salisbury	1,717	1,658
Saugus	10,226	8,047
Swampscott	7,345	6,204
Topsfield	1,173	1,174
Wenham	1,068	1,010
West Newbury	1,529	1,473
	463,662	436,477
Franklin.		
Ashfield	994	959
Bernardston	790	741
Buckland	1,569	1,573
Charlemont	977	1,001
Colerain	1,829	1,741
Conway	1,220	1,230
Deerfield	2,739	2,209
Erving	1,168	1,148
Gill	951	942
GREENFIELD	12,618	10,427
Hawley	427	424
Heath	383	346
Leverett	779	728
Leyden	344	363
Monroe	296	246
Montague	7,925	6,866
New Salem	625	639
Northfield	1,782	1,642
Orange	5,379	5,282
Rowe	424	456
Shelburne	1,484	1,498
Shutesbury	292	267
Sunderland	1,278	1,047
Warwick	477	477
Wendell	388	502
Whately	1,118	846
	48,256	43,600
Hampden.		
Agawam	4,555	3,501
Blandford	623	717
Brimfield	934	866
Chester	1,344	1,377
*Chicopee	30,138	25,401
E Longmeadow	1,939	1,553
Granville	784	781
Hampden	670	645
Holland	159	145
*Holyoke	60,816	57,730
Longmeadow	1,782	1,084
Ludlow	6,251	4,948
Monson	5,004	4,758
Montgomery	230	217
Palmer	9,468	8,610
Russell	1,104	965
Southwick	1,365	1,020
*SPRINGFIELD	102,971	88,926
Tolland	199	180
Wales	337	345
Westfield	18,411	16,044
West Springfield	11,339	9,224
Wilbraham	2,521	2,332
	262,944	231,369
Hampshire.		
Amherst	5,558	5,112
Belchertown	2,062	2,054
Chesterfield	559	536
Cummington	660	637
Easthampton	9,845	8,524
Enfield	806	874
Goshen	289	279
Granby	828	761
Greenwich	426	452
Hadley	2,666	1,999
Hatfield	2,630	1,986
Huntington	1,427	1,473
Middlefield	325	354
*NORTHAMPTON	21,654	19,431
Pelham	499	467
Plainfield	375	406
Prescott	299	320
Southampton	950	870
South Hadley	5,179	4,894
Ware	9,346	8,774
Westhampton	430	423
Williamsburg	2,118	2,132
Worthington	618	569
	69,549	63,327
Middlesex.		
Acton	2,151	2,136
Arlington	14,889	11,187
Ashby	922	885
Ashland	2,005	1,682
Ayer	2,779	2,797
Bedford	1,365	1,231
Belmont	8,081	5,542
Billerica	3,246	2,789
Boxboro	326	317
Burlington	751	591
*CAMBRIDGE	108,822	104,839
Carlisle	490	551
Chelmsford	5,182	5,010
Concord	6,681	6,421
Dracut	4,022	3,461
Dunstable	362	408
*Everett	37,718	33,484
Framingham	15,860	12,948
Groton	2,333	2,155
Holliston	2,788	2,711
Hopkinton	2,475	2,452
Hudson	6,758	6,743
Lexington	5,538	4,918
Lincoln	1,310	1,175
Littleton	1,228	1,229
*LOWELL	107,978	106,294
*Malden	48,907	44,404
*Marlboro	15,250	14,579
Maynard	6,770	6,390
*Medford	30,509	23,150
*Melrose	16,880	15,715
Natick	11,119	9,866
*Newton	43,113	39,806
North Reading	1,292	1,059
Pepperell	2,839	2,953
Reading	6,805	5,818
Sherborn	1,696	1,428
Shirley	2,251	2,139
*Somerville	86,854	77,236
Stoneham	7,489	7,090
Stow	1,127	1,115
Sudbury	1,206	1,120
Tewksbury	5,265	3,750
Townsend	1,812	1,761
Tyngsboro	967	829
Wakefield	12,781	11,404
*Waltham	30,154	27,834
Watertown	16,515	12,875
Wayland	2,033	2,206
Westford	2,843	2,851
Weston	2,342	2,106
Wilmington	2,330	1,858
Winchester	10,005	9,309
*Woburn	16,410	15,308
	733,624	669,915
Nantucket.		
NANTUCKET	3,166	2,962
Norfolk.		
Avon	2,164	2,013
Bellingham	1,953	1,696
Braintree	9,343	8,066
Brookline	33,490	27,792
Canton	5,623	4,767
Cohasset	2,800	2,585
DEDHAM	11,043	9,284
Dover	999	798
Foxboro	3,755	3,863
Franklin	6,440	5,641
Holbrook	2,948	2,816
Medfield	3,648	3,466
Medway	2,846	2,696
Millis	1,442	1,399
Milton	8,600	7,924
Needham	6,542	5,026
Norfolk	1,268	960
Norwood	10,977	8,014
Plainville	1,408	1,385
*Quincy	40,674	32,642
Randolph	4,734	4,301
Sharon	2,468	2,310
Stoughton	6,982	6,316
Walpole	5,490	4,892
Wellesley	6,439	5,413
Westwood	1,448	1,266
Weymouth	13,969	12,895
Wrentham	2,414	1,743
	201,907	187,506
Plymouth.		
Abington	5,646	5,455
Bridgewater	9,381	7,688
*Brockton	62,288	56,878
Carver	1,701	1,663
Duxbury	1,921	1,688
East Bridgewater	3,689	3,363
Halifax	638	550
Hanover	2,666	2,326
Hanson	1,796	1,854
Hingham	5,264	4,965
Hull	2,290	2,103
Kingston	2,580	2,445
Lakeville	1,491	1,141
Marion	1,487	1,460
Marshfield	1,725	1,738
Mattapoisett	1,352	1,233
Middleboro	8,631	8,214
Norwell	1,563	1,410
Pembroke	1,337	1,336
PLYMOUTH	12,926	12,141
Plympton	599	561
Rochester	1,160	1,090
Rockland	7,074	6,928
Scituate	2,661	2,482
Wareham	5,176	4,102
West Bridgewater	2,741	2,231
Whitman	7,520	7,292
	157,303	144,337
Suffolk.		
*BOSTON	745,439	686,092
*Chelsea	43,426	32,452
*Revere	25,178	18,219
Winthrop	12,758	10,132
	826,801	746,895
Worcester.		
Ashburnham	2,059	2,107
Athol	9,783	8,536
Auburn	3,281	2,420
Barre	3,476	2,957
Berlin	865	904
Blackstone	3,679	5,648
Bolton	768	764
Boylston	783	714
Brookfield	2,059	2,204
Charlton	2,213	2,032
Clinton	13,192	13,075
Dana	712	736
Douglas	2,179	2,152
Dudley	4,373	4,267
*FITCHBURG	39,656	37,826
Gardner	16,376	14,699
Grafton	6,250	5,705
Hardwick	3,596	3,524
Harvard	1,104	1,034
Holden	2,514	2,147
Hopedale	2,663	2,188
Hubbardston	1,084	1,073
Lancaster	2,585	2,464
Leicester	3,322	3,237
Leominster	17,646	17,580
Lunenburg	1,610	1,393
Mendon	933	880
Milford	13,684	13,055
Millbury	5,295	4,740
Millville	2,010	†
New Braintree	453	464
Northboro	1,797	1,713
Northbridge	9,254	8,807
North Brookfield	2,947	3,075
Oakham	527	552
Oxford	3,476	3,361
Paxton	471	416
Petersham	727	757
Phillipston	390	426
Princeton	800	818
Royalston	862	792
Rutland	1,895	1,743
Shrewsbury	2,794	1,946
Southboro	1,898	1,745
Southbridge	14,217	12,592
Spencer	5,994	6,740
Sterling	1,403	1,359
Sturbridge	1,618	1,957
Sutton	2,829	3,078
Templeton	4,081	3,756
Upton	2,036	2,071
Uxbridge	4,921	4,671
Warren	4,268	4,188
Webster	12,565	11,509
Westboro	5,925	5,446
West Boylston	1,318	1,270
West Brookfield	1,288	1,327
Westminster	1,594	1,353
Winchendon	5,908	5,678
*WORCESTER	162,697	145,986
	430,703	399,657

† Formerly part of Blackstone

POPULATION OF RHODE ISLAND

STATE CENSUS OF 1915

Total - - - - 595,986

* Cities designated by an asterisk. Shire towns in SMALL CAPITALS

Bristol.

Barrington	2,982
BRISTOL	10,302
Warren	7,241
	20,525

Kent.

Coventry	5,669
EAST GREENWICH	3,604
Warwick	13,302
West Warwick	15,782
West Greenwich	509
	38,866

Newport.

Jamestown	1,518
Little Compton	1,382
Middletown	1,992
*NEWPORT	30,472
New Shoreham	1,414
Portsmouth	2,678
Tiverton	4,409
	43,865

Providence.

Burrillville	8,086
*Central Falls	23,708
*Cranston	26,940
Cumberland	9,929
East Providence	18,584
Foster	1,076
Glocester	1,491
Johnston	6,693
Lincoln	10,149
North Providence	6,780
North Smithfield	2,805
*Pawtucket	55,335
*PROVIDENCE	247,660
Scituate	3,342
Smithfield	3,284
*Woonsocket	40,075
	465,937

Washington.

Charlestown	901
Exeter	904
Hopkinton	2,496
Narragansett	1,431
North Kingstown	3,931
Richmond	1,458
SOUTH KINGSTOWN	5,497
Westerly	10,175
	26,793

Post Offices and Localities in Rhode Island

Giving the City or Town and County in which they are Located

Post Offices marked P. O. Money Order Offices marked M. O.

BRISTOL COUNTY

VILLAGES	TOWNS
Annawomscott (P. O., W. Barrington)	Barrington
Barrington, P. O., M. O.	Barrington
Bay Spring (P. O., W. Barrington)	Barrington
Bristol, P. O., M. O.	Bristol
Bristol Highlands (P. O., Bristol)	Bristol
East Warren (P. O., Warren)	Warren
Hampden Meadows (P. O., Barrington)	Barrington
Mount Hope (R. D. from Bristol)	Bristol
Nayatt Point, P. O., M. O.	Barrington
Poppasquash Point (P. O. Bristol)	Bristol
Rumstick Point (P. O., Barrington)	Barrington
Warren, P. O., M. O.	Warren
West Barrington, P. O., M. O.	Barrington

KENT COUNTY

Anthony, P. O., M. O.	Coventry
Apponaug, P. O., M. O.	Warwick
Arctic, P. O., M. O.	West Warwick
Arkwright (P. O., Fiskeville)	Coventry
Birch Hill (P. O., River Point)	W. Warwick
Buttonwoods, P. O., M. O.	Warwick
Centreville, P. O., M. O.	West Warwick
Chepiwanoxet (P. O., E. Greenwich)	Warwick
Clyde Print Works (P. O., River Point)	West Warwick
Conimicut, P. O., M. O.	Warwick
Coventry, P. O., M. O.	Coventry
Coventry Center (P. O., Coventry)	Coventry
Cowesett, P. O., M. O.	Warwick
Crompton, P. O., M. O.	West Warwick
E. Greenwich, P. O., M. O.	E. Greenwich
Escoheag, P. O., M. O.	W. Greenwich
Frenchtown (R. D. from E. G.)	E. Greenwich
Greene, P. O., M. O.	Coventry
Greenwood (R. D. from Apponaug)	Warwick
Harris (P. O., Phenix)	Coventry
Hillsgrove, P. O., M. O.	Warwick
Hoxsie, P. O., M. O.	Warwick
Jericho (P. O., Arctic)	West Warwick
Lakewood (P. O., Prov.)	Warwick
Lippitt (P. O., Phenix)	West Warwick
Longmeadow, P. O., M. O.	Warwick
Marlor's Station	Warwick
Natick, P. O., M. O.	West Warwick
Nooseneck Hill (P. O., Washington)	W. Greenwich
Norwood, P. O., M. O.	Warwick
Oakland Beach, P. O., M. O.	Warwick
Phenix, P. O., M. O.	West Warwick
Pontiac, P. O., M. O.	Warwick
Potowomut (P. O., E. Greenwich)	Warwick
Quidnick (P. O., Anthony)	Coventry
Raccoon Hill (P. O., Washington)	W. Greenwich
Rice City (P. O., Greene)	Coventry
River Point, P. O., M. O.	West Warwick
Rocky Point (P. O., Warwick)	Warwick
Shawomet, P. O., M. O.	Warwick
Spring Lake (P. O., Washington)	Coventry
Summit, P. O., M. O.	Coventry
Warwick, P. O., M. O.	Warwick
Warwick Neck (P. O., Warwick)	Warwick
Washington, P. O., M. O.	Coventry
W. Greenwich Centre, P. O., M. O.	W. Greenwich

NEWPORT COUNTY

Adamsville, P. O., M. O.	Little Compton
Aquidneck, P. O., M. O.	Portsmouth
Bateman's Point	Newport
Bliss Four Corners (P. O., Tiverton)	Tivertont
Block Island, P. O., M. O.	New Shoreham
Brenton's Reef	Newport
Bristol Ferry, P. O., M. O	Portsmouth
Coasters' Harbor Island	Newport
Conanicut Island	Jamestown
Fort Adams	Newport
Fort Greble, P. O., M. O.	Jamestown
Fort Wetherill	Jamestown
Gooseberry Island	Newport
Homestead, P. O., M. O.	Newport
Island Park (Summer, P. O., M. O.)	Portsmouth
Jamestown, P. O., M. O.	Jamestown
Little Compton, P. O., M. O.	Little Compton
Middletown (P. O., Aquidneck and Newport)	Middletown
Naval War College	Newport
Newport, P. O., M. O.	Newport
N. Tiverton (P. O., Fall River, Mass.)	Tiverton
Portsmouth, P. O., M. O.	Portsmouth
Potter's Cove (P. O., Prudence)	Portsmouth
Prudence, P. O., M. O.	Portsmouth
Prudence Island	Portsmouth
Sachuset	Newport
Sakonnet (Summer, P. O., M. O.)	Little Compton
Stone Bridge (P. O., Tiverton)	Tiverton
Tiverton, P. O., M. O.	Tiverton
Tiverton Four Corners, P. O., M. O.	Tiverton
Warren's Point (P. O., Sakonnet)	Little Compton
West Island (P. O., Sakonnet)	Little Compton
Torpedo Station (Goat's Island)	Newport

PROVIDENCE COUNTY

Abbott Run, P. O., M. O.	Cumberland
Albion, P. O., M. O.	Lincoln
Allendale (P. O., Prov.)	N. Providence
Arlington (P. O., Prov.)	Cranston
Arnolds Mills, P. O., M. O.	Cumberland
Ashland, P. O., M. O.	Scituate
Ashton, P. O., M. O.	Cumberland
Auburn (P. O., Prov.)	Cranston
Bellefont (P. O., Providence)	Cranston
Berkeley (P. O., Ashton	Cumberland
Bridgeton, P. O., M. O.	Burrillville
Bullock's Point (P. O., Riverside)	E. Providence
Burrillville (P. O., Harrisville)	Burrillville
Central Falls (P. O., Pawt.)	Central Falls
Centredale, P. O., M. O.	N. Providence
Chepachet, P. O., M. O.	Glocester
Chopmist, (P. O., S. Foster)	Scituate
Clarkeville (R. D., Putnam, Conn.)	Glocester
Clayville, P. O., M. O.	Scituate
Cranston Print Works (P. O., Prov.)	Cranston
Crescent Park (P. O., Riverside)	E. Providence
Cranston (P. O., Providence)	Cranston
Cumberland Hill (P. O., Manville)	Cumberland
Diamond Hill, P. O., M. O.	Cumberland
Dry Brook (P. O., Thornton)	Johnston
E. Providence, P. O., M. O.	E. Providence
Elmdale (P. O., N. Scituate)	Scituate
Elmwood (P. O., Prov.)	Providence
Esmond, P. O., M. O.	Smithfield
Field's Point (P. O., Prov.)	Providence
Fiskeville, P. O., M. O.	Scituate
Forestdale, P. O., M. O.	N. Smithfield
Foster, P. O., M. O.	Foster
Foster Centre, P. O., M. O.	Foster
Fruit Hill (P. O., Prov.)	N. Providence
Gaszaville (P. O., Mapleville)	Burrillville
Geneva (P. O., Providence)	Providence
Georgiaville, P. O., M. O.	Smithfield
Glendale, P. O., M. O.	Burrillville
Graniteville (P. O., Harrisville)	Burrillville and Johnston
Grants' Mills, P. O., M. O.	Cumberland
Greenville, P. O., M. O.	Smithfield
Greystone, P. O., M. O.	N. Providence
Harmony, P. O., M. O.	Glocester
Harrisville, P. O., M. O.	Burrillville
Hemlock (R. D., Foster Center)	Foster
Hope, P. O., M. O.	Scituate
Hopkins Mills (R. D., N. Scituate)	Foster
Howard, P. O., M. O.	Cranston

Hughesdale (P. O., Thornton)	Johnston
Hunt's Mills (P. O., Providence)	E. Providence
Huntsville (P. O., Bridgeton)	Burrillville
Jackson (P. O., Fiskeville)	Scituate
Kent (P. O., Hope)	Scituate
Kettle Point (P. O., E. Prov.)	E. Providence
Knightsville (P. O., Prov.)	Cranston
Laurel Hill (P. O., Bridgton)	Burrillville
Lime Rock (R. D., Valley Falls)	Lincoln
Lonsdale, P. O., M. O.	Lincoln
Lymansville (P. O., Prov.	N. Providence
Manton (P. O., Providence)	Providence
Manville, P. O., M. O.	Lincoln
Mapleville, P. O., M. O.	Burrillville
Marieville (P. O., Paw't.)	N. Providence
Mohegan (P. O., Nasonville)	Burrillville
Moosup Valley (P. O., Greene)	Foster
Morgan Mills (P. O., Thornton)	Johnston
Mount Vernon (R. D., Foster Center)	Foster
Mountain Dale (R. D., Centredale)	Smithfield
Nasonville, P. O., M. O.	Burrillville
Nicholsville (P. O., Tarkiln)	Burrillville
N. Scituate, P. O., M. O.	Scituate
Oakland, P. O., M. O.	Burrillville
Oaklawn, P. O., M. O.	Cranston
Oak Valley (R. D., Tarkiln)	Burrillville
Olneyville, P. O., M. O.	Providence
Pascoag, P. O., M. O.	Burrillville
Pawtucket, P. O., M. O.	Pawtucket
Pawtuxet (P. O., Prov.)	Cranston
Phillipsdale (P. O., Providence)	E. Providence
Plainville (P. O., Oakland)	Burrillville
Pocasset (P. O., Prov.)	Johnston
Pomham (P. O., Riverside)	E. Providence
Ponogansett (P. O., Rockland)	Scituate
Potterville (R. D., S. Scituate)	Foster
Providence, P. O., M. O.	Providence
Richmond (P. O., S. Scituate)	Scituate
Riverside, P. O., M. O.	E. Providence
Rockland, P. O., M. O.	Scituate
Round Top (P. O., Harrisville)	Burrillville
Rumford, P. O., Providence	E. Providence
Saundersville (P. O., No. Scituate)	Scituate
Saxonville (P. O., Bridgeton)	Burrillville
Saylesville (P. O., Pawtucket)	Lincoln
Silver Spring (P. O., Riverside)	E. Providence
Simmonsville (P. O., Thornton)	Johnston
Slatersville, P. O., M. O.	N. Smithfield
Smithfield (P. O., Centerdale)	Smithfield
S. Foster (R. D., No. Scituate)	Foster
S. Scituate, P. O., M. O.	Scituate
Spragueville (P. O., Centredale)	Smithfield
Squantum (P. O. Riverside)	E. Providence
State Institutions (P. O., Howard)	Cranston
Stillwater, P. O., M. O.	Smithfield
Tarkiln, P. O., M. O.	Burrillville
Thornton, P. O., M. O.	Johnston
Union Village (P. O., Woonsocket)	N. Smithfield
Valley Falls, P. O., M. O.	Cumberland
Wallum Lake, P. O., M. O.	Burrillville
Wanskuck (P. O., Prov.)	Providence
Watchemoket (P. O., E. Prov.)	E. Providence
W. Glocester (R. D. Putnam, Conn)	Glocester
Woodlawn (P. O., Pawtucket)	Pawtucket
Woodville (P. O., Prov.)	N. Providence
Woonsocket, P. O., M. O.	Woonsocket

WASHINGTON COUNTY

Allenton, P. O., M. O.	N. Kingstown
Alton, P. O., M. O.	Richmond
Arcadia, P. O., M. O.	Richmond
Ashaway, P. O., M. O.	Hopkinton
Atlantic (R. D., Westerly)	S. Kingstown
Austin (R. D., Washington)	Exeter
Avondale (R. D., Westerly)	Westerly
Belleville (P. O., Allenton)	N. Kingstown
Bradford, P. O., M. O.	Westerly
Burdickville (R. D., Bradford)	Hopkinton
Canonchet, P. O., M. O.	Hopkinton
Carolina, P. O., M. O.	Richmond
Centreville (P. O., Rockville)	Hopkinton
Champlin's Crossing (R. D., Saunderstown)	S. Kingstown
Charlestown, P. O., M. O.	Charlestown
Clarke's Mills (P. O., Shannock)	Charlestown
Coalition Corner (P. O., Wickford)	N. Kingstown
Cross's Mills (P. O., Charlestown)	Charlestown
Curtis Corners (P. O., Peace Dale)	S. Kingstown
Davis's Mills	N. Kingstown
Davisville, P. O., M. O.	N. Kingstown
Dorrville (R. D., Bradford)	Westerly
Elmhurst (P. O., W. Kingston)	Richmond
Exeter, P. O., M. O.	Exeter
Gould, P. O., M. O.	S. Kingstown
Greene Hill, R. D. from Wakefield	S. Kingstown
Hamilton, P. O., M. O.	N. Kingstown
Hammond's Mills (R. D., Saunderstown)	N. Kingstown
Haversham (R. D., Westerly)	Westerly
Hope Valley, P. O., M. O.	Hopkinton
Hopkinton, P. O., M. O.	Hopkinton
Hunt's Bridge (R. D., E. Greenwich)	N. Kingstown
Kenyon, P. O., M. O.	Richmond
Kingston, P. O., M. O.	S. Kingstown
Lafayette, P. O., M. O.	N. Kingstown
Liberty, P. O.	Exeter
Locustville	Hopkinton
Lottery Village (R. D., Westerly)	Westerly
Matunuck (R. D., Wakefield)	S. Kingstown
Mooresfield (P. O., Kingston)	S. Kingstown
Moscow (P. O., Rockville)	Hopkinton
Mumford Mills	Richmond
Narragansett (R. D., Saunderstown)	Narragansett
Narragansett Pier, P. O., M. O.	Narragansett
Oak Hill (R. D., LaFayette)	N. Kingstown
Peace Dale, P. O., M. O.	S. Kingstown
Perrysville (R. D. Wakefield)	S. Kingstown
Pine Hill, P. O.	Exeter
Plainville	Richmond
Pleasant View, P. O.	Westerly
Point Judith (R. D. Narragansett Pier)	Narragansett
Potter Hill, P. O., M. O.	Westerly
Quonochontaug (R. D., Westerly)	Charlestown
Rockville, P. O., M. O.	Hopkinton
Rocky Brook (P. O., Peace Dale)	S. Kingstown
Saunderstown, P. O., M. O.	N. Kingstown
Scrabbletown (R. D., Davisville)	N. Kingstown
Shady Lea (P. O., Allenton)	N. Kingstown
Shannock, P. O., M. O.	Richmond
Slocum, P. O., M. O.	N. Kingstown
South Ferry (R. D., Saunderstown)	Narragansett
Stillmanville (R. D., Westerly)	Westerly
Sugar Loaf Hill (P. O., Wakefield)	S. Kingstown
Swampton (R. D., LaFayette)	N. Kingstown
Tower Hill (P. O., Wakefield)	S. Kingstown
Usquepaugh, P. O., M. O.	Richmond
Wakefield, P. O., M. O.	S. Kingstown
Watch Hill, P. O.	Westerly
Weekapaug (P. O., Summer)	Westerly
Westerly, P. O., M. O.	Westerly
W. Kingston, P. O., M. O.	S. Kingstown
White Rock, (R. D., Westerly)	Westerly
Wickford, P. O., M. O.	N. Kingstown
Wickford Junction (R. D., LaFayette)	N. Kingstown
Willettsville	N. Kingstown
Woodville, P. O., M. O.	Hopkinton
Wood River Junction, P. O., M. O.	Richmond
Wyoming, P. O., M. O.	Richmond

Buildings, Halls, Etc.

Ada Building 85 Sprague
Adelphoi Hall 189 Mathewson
Albee E F Theatre 320 Westminster
Albion Building 23 to 33 Broad
Aldrich Block 47 Washington and 33 Eddy
Alfredian Hall 320 Veasie
Alice Building 244 Westminster cor Union
Allen Block 911 Westminster
Altair Dramatic Hall 118 Elmwood av
Amasa Mason Block 125 to 135 Eddy
American Mechanics Hall, Plainfield corner Lowell av
Andrews Building 14 Greene
Andrew's Assembly Rooms 14 Greene
Annmary Brown Memorial 21 Brown
Anthony Hall 1935 Westminster
Antlers Hall 1029 Westminster
Arcade Building 130 Westminster
Arcanum Hall 152 Weybosset
Armory of Mounted Commands 1051 N Main
Armory of Providence Marine Corps of Artillery, Benefit cor Meeting
Arnold Building 124 Washington cor Mathewson
Athenæum, Benefit cor College
Bank of Commerce Building 4 Market sq
Barnaby Building 256 Westminster
Barstow's Block 380 to 392 Westminster
Bartlett's Hall 255 Smith
Barton Hall rear 140 Codding
Bazar's Hall 155 Willard avenue
Benedict Hall 701 Cranston
Benevolence Hall, Brayton av. cor. Spruce
Bishop McVickar House 66 Benefit
Blackstone Block 29 Weybosset
Bongartz Building 767 Westminster
Bowen Building 107 Friendship
Bridgham Block 1195 Westminster
Brown Building 257 W Exchange
Brown John Carter Library, George opp Brown
Brown University, Prospect head of College
Brown University Library, Prospect cor College
Brownell's Building 107 Westminster and 52 Exchange pl
Burgess Building 230 Westminster
Burke Bros Building 21 Eddy
Burrill Building 291 Westminster cor Mathewson
Burrows Block 741 Westminster
Butler Exchange 123 Westminster and 60 Exchange place
Byrne's Hall 683 Atwells av
Cæsar Misch Building 51 Empire
Canonicus Hall 219 Wickenden
Carroll Hall 775 Westminster
Case-Mead Building 76 Dorrance
Casino Building 126 Mathewson
Casino Hall 935 Westminster
Casino Theatre, 128 Mathewson
Castle Hall 27 Westminster
Cathedral Assembly Hall Cathedral sq
Central Police Station, Fountain cor Beverly
Chamber of Commerce Building, Market sq
Champlin Building 287 to 291 Weybosset
Chapin Building 557 Westminster
Cheapside Hall 28 North Main
Churchill House 155 Angell
City Hall, Exchange place
Colalucca Hall 630 Douglas av
Colonial Hall 135 Holden
Colonial Theatre 567 Westminster
Columbia Building 15 Snow
Columbia Hall 248 Weybosset
Columbia Hall, rear 66 Putnam
Columbus Hall 728 Westminster
Commercial Block 55 Eddy
Conrad Building 385 Westminster cor Aborn
Copley Chambers 206 Broad
Court House, Benefit cor College
Crescent Hall 881 Westminster
Custom House, Federal Building, Exchange place
Daniels Block 26 Custom House street
Davis Block 23 Aborn
Davis Block 239 W Exchange
Day Building, Crawford square cor Dyer
Deutsche Hall 155 Niagara
Diamond Hall, Randall square
Directory Office 14 Greene [Elbow
Doran Buildings 150 Chestnut and Ship cor
Dorrance Building 180 to 194 Westminster
Downes Block rear 212 Manton av
Doyle Block 170 to 182 North Main
Durfee Building 73 to 81 Dyer
Dwight Building 266 Weybosset
Dyer Building 50 Exchange place
Dyer Building 206 Weybosset
Eagles Home 830 Westminster
Eaton Building 95 Pine
Electric Building 99 to 109 Stewart
Elisabeth Building 102 to 106 North Main
Elks Home, Washington cor Greene
Elmwood K of P Hall 326 Elmwood av
Eloise The 77 Franklin
Elysium The 183 Weybosset
Emmott Hall 663 Broadway and 79 Manton av
Enterprise Building 7 Eddy
Equitable Building, Custom House street cor Weybosset
Exchange Bank Building 63 Westminster and 17 Exchange
Fallstaf Hall 123 Eddy
Fay's New Hall 157 Westminster
Fay's Theatre 60 Union
Fearing Building 557 Westminster
Federal Building, Exchange st
Federal Hill House 400 Atwells av
FitzGerald Building, Friendship, Eddy and Clifford
Fletcher Building 212 Union
Fleur-de-Lis Building 7 Thomas
Florence Building, junc Albro and Messenger streets and Atwells avenue
Foresters Hall 6 Herschel and 703 Cranston
Fountain Building 95 Fountain
Francis Building 146 Westminster
Franklin Block, Franklin cor Westminster
Freedom Hall, 901 Eddy
Freemasons' Hall 127 Dorrance
Frobel Hall, Brown cor Angell
Fuller Building 68 West Exchange
Gardner Building 50 Fountain
Gaspee Block 182 to 198 South Main
Gaspee Building 204 to 208 Westminster
Geremia Hall 304 Pocasset av
German Dramatic Society Hall 4 Avery
Gerts Block 470 North Main
Gorham Building 74 North Main
Grace Memorial Home 117 Delaine
Grady Block 96–98 Harold
Grady's Hall 446 Valley
Granite Block 8 to 16 Market square
Greene Building 26 Fountain
Grosvenor Building 10 Weybosset
Grosvenor Bldg 152 Weybosset
Guild Hall 1955 Westminster top floor
Haggai Hall 41 Weybosset
Hall's Building 45 to 53 Weybosset
Hanley Building 63 Washington cor Union
Hanley Building 50 to 62 Pine
Harkness Block 54 to 64 Weybosset
Herrick Building 36 Garnett
Hodges Building 174 Weybosset
Holden's Hall 941 Manton av
Holmes Building 99 Fountain
Hope Block 24 North Main
Hospital Trust Building 15 Westminster
Hoppin Homestead Building 357 Westminster
Horton Building 55 Pine
Howard Building 171 Westminster and 83 Exchange place
Hoyle Building, Westminster junc Cranston
Industrial Trust Co's Building, Westminster, Exchange and Exchange place
Infantry Hall and Building 132 to 170 South Main
Irons Block 36 Olneyville sq
Irons & Russell Building 95 Chestnut
Jackson Building 511 Westminster
Jackvony Hall 3 Social
Jesse Metcalf Building 144–158 Pine
John Hay Library (B U) Prospect cor College
John M Dean Co Building 785–795 Westminster
Jones Bldg 38 to 44 Westminster
Journal Building 203 Westminster
Keith's Hall, over 260 Westminster
Keith's New Theatre 320 Westminster
Keith's Theatre 260 Westminster
Kennedy & Gough Hall 79 Manton avenue
Kinsley Building 326 to 342 Westminster
Klindt Hall 98 Weybosset
Knights of Labor Hall Globe cor Plain
Knights of Pythias Hall 380 Elmwood av
Labor Temple 230 Westminster
Lafayette Apartments, Taber av cor Lloyd av
Lapham Building 290 Westminster
Lauderdale Building 144 Westminster
Laura Building 69 Sprague
Lederer Building 139 Mathewson
Library Building 12 Olneyville square

Lily Building 753 Westminster
Lind Building, Friendship cor Eddy
Lonsdale Block 144 North Main
Lyceum Building 96 Westminster
Lyra Brown Nickerson House 121 Delaine
McKinley Hall 621 Union av
McNeal Building 95 Westminster
Manheim Hall 433 Westminster [ly
Manufacturers' Building 101 Sabin and 7 Bever-
Mathewson Hall 88 Mathewson
Matthew Harkins Hall, Eaton cor River av
Mechanics Hall 98 Weybosset
Memorial Hall 228 Benefit
Mercantile Block 131 Washington
Merchants Bank Building 20 Westminster
Metropolitan Hall 558 Westminster
Meyer's Hall 66 Hartford av
Miller Hall (B U) 118 Cushing
Moulton Building 333 Westminster
Mount Hope Hall 832 Eddy
Munroe Building 842 Westminster
Museum, Roger Williams Park
Music Hall Building 386 Westminster
Narducci Hall 666 Charles
Narragansett Block 193 Westminster
National Building, Washington cor Union
New Penn Street Hall 142 Penn
Normal School, Park, Hayes, Francis, Gaspee and Promenade
Norman Hall 437 N Main
North Star Hall, Charles cor Chalkstone av
Odd Fellows Block 279 Plainfield
Odd Fellows Hall 48 Snow
Odd Fellows Hall 140 Academy av c Pomona av
Odd Fellows Hall 20 Chalkstone av
O'Leary Block 68 Jackson
Olive Branch Hall 98 Weybosset
Olney Building 661 Westminster
Olneyville Post Office Building, Broadway junc Westminster
Owen Building 89 Dyer
Palace Casino 171 Charles
Palmer Block 100 Fountain
Parsons Block 33 Canal
Peck's Hall 27 Westminster
Pembroke Hall (B U) 172 Meeting
Penn Street Hall 144 Penn
Peoples Saving Bank Building 27 Market sq
Peterson Block, Charles cor Chalkstone av
Phenix Building 157 Westminster
Pilgrim Block, Staniford cor Pilgrim
Plymouth Block 112 Mathewson
Post office (New), Exchange place
Post office (Old), Weybosset c Custom House st
Potter Building 118 Empire
Proctors Block 101–105 N Main
Providence Chamber of Commerce, Market sq
Providence College, Eaton cor River av
Providence County Court House, Benefit cor College
Providence Opera House, Dorrance cor Pine
Providence Telephone Building 112 Union and Washington cor Greene
Providence Washington Bldg 20 Market square
Public Library, Washington cor Greene
Quatrucci Hall 108 Gesler [ton
Raymond Block 96 Mathewson and 109 Washing-
Remington Building 62 Page
Reynolds' Building 37 Weybosset
Rhode Island Medical Society Library Building, Francis cor Hayes
R I School of Design 11 Waterman
Rhode Island State Armory, Dexter, Cranston and Parade streets
Richmond Building 268 Weybosset
Riverside Block rear 212 Manton av
Roger Williams Hall 1096 Broad
Rosenblatt's Building 144 to 148 Fountain
StAnn Hall 48 Monticello
StBartolomeo Hall 112 Murray
StLiberato Hall, cor Ethan St and Union av
Scandia Hall 98 Weybosset
Scott Building, Cranston cor Dexter
Shabeck Building 245 W Exchange
Sherwood Block 45 Richmond and 169 Pine
Simmons Building 94 Point
Sixth District Court 155 N Main
Slade Building 44 Washington and 45 Eddy
Slocum Post (G A R) Hall 395 Westminster
Smith Edwin A Building, 57 Eddy and 120 Union
Société des Artisans' Hall 1929 Westminster
Springer Hall 1753 Westminster
Stanhope Building, Pine cor Hay
State House (New) Francis, Smith and Gaspee
State House (Old) 155 North Main
Stead Building 205 Weybosset
Steinert Building 509 Westminster
Steinert Hall 509 Westminster
Strand Building 77 Washington and 81 Union
Studley Building 86 Weybosset [and Angell
Supreme Court Building 205 Benefit, Waterman
Swarts Building, Weybosset cor Orange
Swarts Lodge Hall 96 Westminster
Swenson Building 522 Broad
Tabernacle Building 27 Olneyville square
Talcott Building 91 Sabin
Temperance Hall 801 Eddy
Teste Block 88 Dorrance
Textile Hall 1955 Westminster top floor
Thompson Building 1924 Westminster
Tierney Building, Westminster c Cathedral sq
Tillinghast Bldg 301 Westminster c Mathewson
Trayne Building 268 Westminster cor Clemence
Tremont Hall 240 Willard av
Tribune Building 2 to 6 Weybosset
Turk's Head Building junc, Westminster, Weybosset and Exchange [change pl
Union Passenger Station, Railroad Terrace, Ex-
Union Trust Bldg, Westminster c Dorrance
Unity Hall 109 Potter av
Unity Hall 767 Westminster
Valentine Hall 850 Westminster
Vaughan Building 17 to 27 Custom House street
Vinton bldg 350 Westminster [and 46 Chestnut
Waite-Thresher Co Building, Abbott Park place
Wall Building 162 Clifford
Wanisitta Hall 10 Cranston
Wanskuck Hall 756 Branch av
Warner Building 433 Westminster
Warwick Building 248 Weybosset cor Richmond
Waterman Building 12 Olneyville square
Wayland Building 128 North Main
Westminster Apartments 106 Franklin
What Cheer Hall 643 North Main
Wheaton & Anthony Bldg 71 to 77 Westminster
Whitfield The, Broad, Lockwood and Pearl
Wilcox Building 42 to 46 Weybosset
Winslow Building 189 Mathewson
Winthrop Buildings 335 Westminster and Snow and Moulton
Woods Building 6 South Main
Woods Hall 4 Plainfield
Y M C A Building 160 Broad cor Sekell
Y W C A Building, Washington cor Jackson

Wharves

Block Island Wharf opp 398 S Water
Brown's Wharf (John R White & Sons Inc) India street [3000 feet
City Quay Wall from Field's Point northerly
City Wharf, Allen's av foot of Henderson street
Colonial Wharf, S Water st foot of Tockwotton street
Cutler's Wharf opposite 129 Dyer street
Doane's Wharf foot of Planet street [street
Duncan's Wharf from 148 Dyer foot of Peck
Dyer Transportation Co foot of Planet street
Fall River Iron Works Wharf opposite 193 South Water street
Fox Point Wharf foot of South Water street
Harbor Junction Wharf, Allen's av and Kay street
Harris Wharf, Allen's avenue foot of Oxford street
Hartford & New York Transportation Co's Wharf S. Water below Point street Bridge
Hill's Wharf rear 564 Eddy street between Crary and Henderson streets
Hopkins' Coal Pier rear 148 Dyer street
Ives' Wharf, India street
John R White & Sons (Inc) Wharves opposite 165 South Water street, 130 Allen's av and Gano street
Lonsdale Wharf, India street
Merchants & Miners Transportation Co, India street foot of Benefit street [street
Providence Coal Co's Wharf foot of Dorrance
Providence, Fall River & Newport Steamboat Co's Wharf 136 Dyer street
Sakonnet Transportation Co, 114 Dyer
State Pier No. I, Allen's av foot of Bay street
Terminal Warehouse Co. of R. I., Allen's av foot of Oxford

1919

WARD BOUNDARIES

OF PROVIDENCE

First Ward. All that part of the city of Providence bounded by the Seekonk river, a line through the centre of Providence river to the northerly line of Burnside bridge, thence in a direct line to the northeasterly corner of Exchange bridge, thence in a straight line to Friend street, Friend, North Main, Waterman, Benefit, Jenckes, Barnes, Hope, Angell street and Angell street extended, shall constitute the 1st ward

Second Ward. All that part of the city of Providence bounded by Seekonk river, city line, Moshassuck river, Branch avenue, the easterly line of the railroad property operated by the New York, New Haven and Hartford Railroad Company, Charles, Stevens, North Main, Benefit, Jenckes, Barnes, Hope and Angell streets, and Angell street extended, shall constitute the 2d ward

Third Ward. All that part of the city of Providence bounded by city line, Smith, North Main, Star, Benefit, North Main, Stevens and Charles streets, the easterly line of the railroad property operated by the New York, New Haven and Hartford Railroad Company, Branch avenue and Moshassuck river, shall constitute the 3d ward

Fourth Ward. All that part of the city of Providence bounded by a line from the northeasterly corner of Exchange bridge to Friend street, Friend, North Main, Waterman, Benefit, Star, North Main and Smith streets, Chalkstone avenue, Ayrault, Valley, Rathbone and Promenade streets, the range of Acorn street, Acorn street, Harris avenue, Dean, Westminster, Cranston, Pearl, Broad, Lockwood, Friendship, Point, Plain and Elm streets and Elm street extended to centre of Providence river and by said centre of Providence river to north side of Burnside bridge, thence in a straight line to point of beginning, shall constitute the 4th ward

Fifth Ward. All that part of the city of Providence bounded by Providence river, Elm street extended, Elm, Plain, Point, Friendship, Lockwood and Broad streets, Elmwood avenue, Burnett, Public street and Public street extended shall constitute the 5th ward

Sixth Ward. All that part of the city of Providence bounded by Providence river, city line, the westerly line of the railroad property operated by the New York, New Haven and Hartford Railroad Company, Carter street extended, Carter street, Elmwood avenue, Public street and Public street extended, shall constitute the 6th ward

Seventh Ward. All that part of the city of Providence bounded by city line, Cranston, Messer, Willow, Sycamore, Westminster, Dexter, Division, Bridgham, Cranston and Pearl streets, Broad, Elmwood avenue, Burnett and Public streets, Elmwood avenue, Carter street, Carter streets extended, and the westerly line of the railroad property operated by the New York, New Haven and Hartford Railroad Company, shall constitute the 7th ward

Eighth Ward. All that part of the city of Providence bounded by city line, Cranston, Messer, Willow, Sycamore, Westminster, Bainbridge avenue, Broadway and Westminster street, Olneyville square, Manton avenue, Erastus street, Atwells and Manton avenues and the westerly line of the Dyerville Manufacturing Company's plat, recorded in the Recorder's office, Providence, on plat card No. 601, and said line extended, shall constitute the 8th ward

Ninth Ward. All that part of the city of Providence bounded by Woonasquatucket river, Acorn, Harris avenue, Dean, Westminster, Cranston, Bridgham, Division, Dexter and Westminster streets, Bainbridge avenue, Broadway, Westminster street, Olneyville square and Manton avenue, shall constitute the 9th ward

Tenth Ward. All that part of the city of Providence bounded by city line, Smith street, Chalkstone avenue, Ayrault, Valley, Rathbone and Promenade streets, Woonasquatucket river, Manton avenue, Erastus street, Atwells and Manton avenues, and the westerly line of the Dyerville Manufacturing Company's plat, recorded in the Recorder's office, Providence, on plat card No. 601, and said line extended, shall constitute the 10th ward

PROVIDENCE STREET DIRECTORY

COPYRIGHT, 1919, SAMPSON & MURDOCK CO., Providence, R. I.

Giving the location of each street, and showing what other streets and places run from it or across it, with the number at which they intersect. From this list, the location of any number on a street can be easily ascertained; as, for instance, wishing to know at what part of Westminster Street No. 1129 comes, you look at Westminster Street, and find that Knight Street runs from 1069, and Bridgham Street from 1191, showing that 1129 Westminster Street would come about half-way between Knight and Bridgham Streets

A Street, from 58 Lester to Rice, Ward 7.
Left. Right.
0 0 Lester
7 Livermore
13 Garrison
opp. 21 Perkins
25 Tighlman
33 Booth
38 Rice

Abbott, from 29 Branch Av. to 172 Camp, Ward 2.
2 1 Branch Av.
18 0 North Main
88 89 Knowles
106 Tecumseh
123 Peach Av.
148 145 Camp

Abbott Park Place, from 274 Weybosset, Ward 4.

Abe Court, from 11 Fillmore, Ward 3.

Abe, from 243 Cemetery to city line, Ward 8.

Aborn, fr. 389 Westminster to 208 West Exchange, Wd. 4.
0 0 Westminster
56 55 Washington
100 98 Fountain
LaSalle Sq.
104 Broadway
120 127 Sabin
124 Atwell's Av.
155 Mason
158 San Souci
194 Bourn
0 Tower
0 Cove
0 Merrill
240 Cedar
0 203 West Exchange

Abram, fr. 756 Branch Av. to 66 Winchester, Ward 8.

Academy Av. from 789 Atwell's Av. to Mink Road, Wards 3, 10.
2 0 Atwells Av.
21 Newark
28 Cambridge
49 Kepler
opp. 65 Rockingham
0 67 Maplehurst Av.
83 Wealth Av.
99 Armington Av.
109 Health Av.
114 Hendrick
opp. 131 Wisdom Av.
140 Pomona Av.
161 Regent Av.
162 Amity
183 Dover
199 Andem
0 Beaufort
239 Linton
248 Roanoke
0 Belmont Av.
269 275 Chalkstone Av.
338 Molloy
0 Justice
0 0 Pleasant Valley P'kway
000 Farm
516 517 Whitford Av.
567 Wabun Av.
000 000 Smith
678 677 Eaton
739 739 Salter
782 781 Walton
0 0 Mink Road

Acme, fr. 44 Woodward Rd. westerly, Ward 3.

Acorn, from Kinsley Av. to 806 Atwells Av., Wds. 4, 9.
0 0 Kinsley Av.
0 0 Tingley
0 0 Harris Av.
89 Antietam
100 101 West Exchange
114 118 Cedar
134 139 Spruce
148 Trainor
154 155 Atwells Av.

Actinia, from 115 Sisson, to Rushmore Av., Ward 10.

Ada Av. fr. Rushmore Av. to Hillcrest Av., Ward 10.
Left. Right.
0 0 Rushmore Av.
0 0 Hunnewell Av.
0 0 Brush Hill Rd.
0 0 Hillcrest Av.

Adams, from Piedmont to opp. 21 Knight, Ward 9.

Addeo, from opp. 49 Veazie, southerly Ward 3
0 0 Piedmont
0 0 Republican
0 0 Knight

Addison Place, fr. 9 Amherst, Ward 10

Adelaide Av. from 935 Broad to Mashapaug pond Wards 6, 7.
0 0 Broad
22 Emerson
76 69 Niagara
126 125 Hamilton
174 173 Melrose
256 255 Elmwood Av.
288 283 Reservoir Av.
322 Downing
363 Holbrook
418 417 Crescent
0 0 Mashapaug pond

Adelphi Av. fr. 99 Taber Av. to 943 Wayland Av., Wd. 9
0 0 Taber Av.
28 27 Elm Grove Av.
54 55 Wayland Av.

Adie, from 14 Cedar to 93 Atwells Av., Ward 4
2 1 Cedar
13 Jones
33 Mountain
42 41 Atwells Av

Admiral, fr. Charles, near R.R. bridge, to city line, Wd. 8
0 0 Charles
0 Oriental
0 Whipple
0 Fillmore
0 Chad Brown
0 Pumgansett
174 173 Suffolk
202 203 Donelson
226 225 Berkshire
0 Clym
250 Mowry
243 Longmont
304 Newcomb
341 Tappan
363 Hawkins
380 389 Douglas Av.
396 Veto
416 Grape
424 Dante
438 Italy
0 Huxley Av.
499 Eva
521 Loveday
0 Annie
0 0 Hereford
566 Carteret
0 0 Durham
0 0 Devonshire
590 0 Cumberland
0 0 Wainwright
0 653 Gloucester
0 Lucille
666 677 River Av.
697 Crandall
0 Iona
715 Seaman
0 Zella
733 Rabbitt Road
741 Hazael
765 Waite
789 Phebe
804 Sharon
0 Texas Av.
0 Kentland Av.
880 Winona
897 Corporal
913 General
939 951 City line

Admont, from city line to Edgewood boulevard, Wd. 6

Africa, from 91 Arthur Av. to opp. 87 America, Ward 9.

Agnes, from 76 Dike to the R. R., Ward 8.
Left. Right.
0 0 Dike
0 Oak
0 0 McDonough
the Railroad

Aiken, from Plainfield to Eastwood Av., Ward 8

Ainsworth, fr. 1065 Douglas Av. to Caxton, Ward 8.

Akerman, fr. 218 Niantic Av. to 127 Faith, Ward 7.
0 0 Niantic Av.
opp. 15 Frankfort
40 Jonathan
0 Faith

Alabama Av. from Providence River to 269 Montgomery Av., Ward 6.
0 0 Delaware Av.
0 0 Michigan Av.
0 0 Maryland Av.
236 233 Virginia Av.
268 263 Montgomery Av

Alamo Lane, from 333 Canal to 284 North Main, Ward 4.

Aland, from 257 Cemetery, northerly, to city line, Wd. 8

Alaska, from Hazard to 105 Langdon, Ward 8.
22 21 Hazard
36 35 Mendon
58 57 Greeley
74 73 Langdon

Albert Av. from Sheffield Av. to city line, Ward 10

Albro, from 216 Atwells Av. to 117 Federal, Ward 9.

Alden, from Samoset Av. to Victoria, Ward 10

Aldine, fr. 1350 Chalkstone Av. to Almira Av., Ward 10.

Aldrich, from 1119 Eddy to 1198 Broad, Ward 6.

Aleppo, fr. opp. 139 Manton Av. to Sheridan, Ward 8.
0 0 Manton Av.
0 Pelham
0 Bosworth
0 Togo
0 Oyama
0 0 Sheridan

Alexander, from Robert, southerly, to city line, Wd. 7
0 Robert
0 Santiago
0 0 Roger Williams Av.
0 0 Rounds Av.
0 0 Rutherglen Av.
0 0 Sinclair Av.
0 City line

Alfred, from 198 Plainfield to Ethel, Ward 8.

Alfred Stone Road, fr. Blackstone Boul. near Hope to Pawtucket line, Ward 2.

Alger Av. from Roger Williams Park at railroad station to Hamblin Ward 6.
1 Deerfield Terrace
0 Carlisle
70 Depew
opp. 107 Whitney
0 McKinley
0 Hamlin

Algonquin, from opp. 112 Reservoir Av. to Mashapaug Pond, Ward 7.
0 0 Reservoir Av.
0 Downing
34 Holmes
opp 49 Sibley
34 33 Crescent

Alleant, from 518 Douglas Av. to Grape, Ward 8.

Allen's Av. from 34 Crary to 227 New York Av., Wards 5, 6.
Left. Right.
0 0 Globe
0 Crary
0 0 Henderson
opp. 180 Blackstone
148 Goff
169 Rhodes
0 0 Public
0 Helen
0 O'Connell
0 Bay
0 Sherburne
0 Swan
0 Sayles
0 Mutual
0 Oxford
355 Pleasure
357 Seymour
0 Lehigh
0 0 Thurber's Av.
0 Kay
0 0 Ernest
0 Ellenfield
0 Baker
0 Chapman
0 Toronto Av.
0 0 Brookholm
0 Georgia Av.
0 Cavendish
0 Carolina Av.
900 0 New York Av.

Allston, from Cliff to Wolcott, Ward 10.
0 0 Cliff
0 Boyd
0 Dorr
0 Daisy
0 Rill
0 0 Harold
122 Bryant
0 0 River Av.
186 0 Robin
0 197 Wolcott

Alma, from 54 Candace to 21 Pekin, Ward 8.

Almira Av. from Aldine, westerly, to Unit, Ward 10.

Almy, fr. 1295 Westminster to 118 Gesler, Ward 9.
0 3 Westminster
opp. 15 Slocum
18 21 Meader
opp. 39 Spencer
0 0 Broadway
106 103 Grove
128 123 Ring
146 149 Penn
164 163 Tell
0 0 Gesler

Aloe, from Rugby to 1266 Broad, Ward 6.

Alphonso, from 223 Rhodes to 2 Janes, Ward 5.

Althea, from 371 Dexter to 294 Huntington Av., Wds. 1, 8.
3 1 Dexter
165 163 Cranston
214 211 Sorrento
258 255 Union Av.
0 Ellery
432 431 Huntington Av.

Alto, fr. 836 Pocasset Avenue to city line, Ward 8

Alton, from Wisdom Av. to Andem, Ward 10
0 0 Wisdom Av.
0 0 Regent Av.
0 0 Andem

Alumni Av. from 887 Hope, to 174 Arlington Av., Ward 2.
0 0 Hope
70 0 Morris Av.
90 91 Weymouth
100 103 Arlington Av.

Alverson Av. from 573 Plainfield to 496 Hartford Av., Ward 8.
0 0 Plainfield
61 Eastwood Av.
0 121 Nye
174 173 Hartford Av.

Alvin, from 15 Dowing to Mashapaug, Ward 7.

Alvy, from 202 Pleasant to 49 Mt. Hope Av., Ward 2

Amboy, from 695 Charles, Ward 3.

Ambrose, from 37 Kane to beyond Victor, Ward 8.
0 0 Kane
0 0 Rebecca
0 29 Chalkstone Av.
0 0 Victor

America, from 310 Atwells Av. to 235 Broadway, Wd. 9.
6 1 Atwells Av.
opp. 37 Africa
38 37 Federal
78 Europe
104 Kenyon
0 0 Broadway

Ames, from 403 Atwells Av. to W. Exchange, Ward 9

Amherst, from the Woonasquatucket River to 335 Manton Av., Wards 8, 10.
6 Addison Place
18 19 Tuxedo Av.
42 41 Valley
89 Cutler
126 125 Bowdoin
142 141 Putnam
166 163 Julian
184 0 Florence
208 201 Joslin
221 Cowell
230 Hyat
245 Handy
248 Pope
263 Steere Av.
265 Hannah
280 279 Steuben
303 Lavaughn
317 Erastus
318 321 Manton Av

Amity, fr. 162 Academy Av. to 56 Pemberton, Ward 10.

Amory, from Ledge to Bismark, Ward 8.

Amos, from 37 Canal to 82 North Main, Ward 1.

Amsterdam, fr. 53 Steuben beyond Handy, Ward 10.
0 0 Steuben
20 0 Hannah
33 31 Handy

Amy, from 241 Ives to 182 Gano, Ward 1.

Anchor, from Applan to Cornwall, Ward 3.
0 0 Applan
0 0 Glasgow
0 0 Yorkshire
0 0 Cornwall

Andem, fr. opp. 44 Bergen to 190 Academy Av., Ward 10.
2 1 Bergen
17 Geneva
0 Alton
opp. 44 Berlin
0 0 Huron
60 59 Canton
106 107 Academy Av.

Anderson, from Kay to opp. 8 Pavilion Av., Ward 6

Andrew, from 871 Broadway to opp. 57 Grove, Wd. 9.

Angell, from 199 Benefit to Seekonk river, Wards 1, 2.
2 3 Benefit
23 Congdon
42 49 DeFoe Place
73 71 Prospect
103 107 Brown
176 171 Thayer
202 201 Brook
219 Cabot
244 245 Hope
296 Diman Place
297 Cooke
324 Stimson Av.
337 Grovernor
361 Ives
384 Arlington Av.
414 Taber Av.
415 Gano
454 Elm Grove Av.
490 491 Wayland Av.
490 491 Wayland Sq.
495 South Angell
551 Moses Brown

Left. Right.
584 577 Butler Av.
634 635 Paterson
690 Parkside Road
700 0 Gower

Angle, from 68 Pond, W'd. 4

Ann, from India to 361 Wickenden, Ward 1.
0 0 India
12 Blanding
20 0 Tockwotton
22 29 Armstrong Av.
33 0 Wickenden

Ann Mary, from North Main to Powell, Ward 2.

Annie, fr. opp. 543 Admiral to Wardlaw Av. Ward 3.

Ansel Av. from Reservoir Av. to Louis Av., Ward 7.

Anthony Av. from opp. 26 Calhoun Av. to Benedict Pond, Wards 7, 8.
0 0 Calhoun Av.
0 9 Homestead Av.
0 21 Noyes Av.
32 0 Ninigret Av.
40 0 Puritan
0 53 Cranston
71 Avon

Antietam, from 89 Acorn, westerly, Ward 9.

Aplin Court, from 93 Pleasant, southerly, Ward 2.

Appian, from 30 Hawkins to Vespucci, Ward 3
0 0 Hawkins
0 Anchor
0 0 Corina
0 Vesuvius
0 0 Vespucci

Appleton, from 113 Delaine to 87 Julian, Ward 10.
2 1 Delaine
11 DeWolf
26 Chaffee
41 Bowdoin
56 Benton
65 Putnam
86 93 Julian

April, from Chad Brown to Pumgansett, Ward 8

Aquidneck, from 101 Pacific Av. to 98 Faith, Wd. 7.

Arbor, from 700 Westminster to 111 Pond, Ward 4.

Arcade Street, from 133 Westminster to 65 Exchange place, Ward 4.

Arch, from 23 Elmwood Av. to 40 Gilmore, Ward 7.
0 0 Elmwood Av.
0 Junction
0 Yales
0 0 Gilmore

Ardmore Av., fr. Smith to Lotus, Ward 10

Ardoene, from Narragansett Av. to 194 Reservoir Av., Ward 7.

Ardwick, from Fruit Hill Av. to Woonasquatucket Av. Ward 10

Argot, from Bismark, northerly to eltty line, Ward 8.
0 0 Bismark
0 0 Jasper
0 0 Swift
0 Batcheller
0 Wilna
0 Nellie
0 Sedan
0 Edgeworth Av.
0 0 City Line

Arizona, from Dakota to Iowa, Ward 3

Ark Court, from 69 Fillmore, Ward 8

Arline, from Calverley to Okie, Ward 4

Arlington Av. from 384 Angell to Freeman Parkway, Wd. 2.
0 0 Angell
11 Villa Av.
27 Humboldt Av.
77 Irving Av.
92 University Av.
110 111 Lloyd Av.
143 President Av.
169 Everett Av.
174 Alumni Av.
185 Laurel Av.
200 Olney
215 Berberry Hill
230 231 Freeman Parkway

Armington Av. from 99 Academy Av. to beyond Pemberton, Ward 10.

Armory, from 977 N. Main, Ward 2.

Armstrong Av. from 66 Brook to 96 East, Ward 1.
0 0 Brook
23 29 Thompson
44 0 Ann
66 65 Hope
80 85 East

Arnold, from 339 Benefit to 46 Governor, Ward 1.
0 0 Benefit
16A Mohawk
25 Boome Lane
33 28 Thayer
47 44 Brook
53 0 Hope
65 80 Dove
0 0 East
95 Maxons lane
115 0 Governor

Arsenal Lane, from 91 North Main, Ward 4.

Arthur Av., fr. Dean st. to 71 Kenyon, Ward. 9.
0 0 Dean
0 0 West Exchange
30 29 Cedar
50 51 Spruce
69 Trainor
73 71 Atwells Av.
91 Africa
0 111 Federal
opp. 132 Europe
0 155 Kenyon

Ascham, from 595 Branch Av. to 599 Hawkins, Ward 3.
0 0 Branch Av.
0 Lune
0 Stone
0 McMillen
0 0 Hawkins

Ash, fr. 89 Staniford to opp. 17 Hilton, Ward 5.

Ashburton, from opp. 74 Chalkstone Av. to 506 Charles, Ward 3.
0 1 Chalkstone Av.
7 Comanicut
28 Ines court
124 123 Charles

Ashcroft, from 229 Richmond to 10 Elbow, Ward 4.

Asheville Av. from Manton Av. northerly, Ward 10

Ashley Av. fr. 267 Harris Av. to Kinsley Av., Ward 9.

Ashmont, from 927 Eddy to 152 Ocean, Ward 6.
2 1 Eddy
34 33 Plain
79 Tennyson Lane
93 99 Ocean

Ashton, fr. 194 Silver Spring to 23 Luna, Ward 3.
19 9 Silver Spring
0 23 Metcalf
0 27 Flora
56 51 Chatham
0 0 Luna

Aspinwall Court, from 50 Plainfield, southerly, Wd. 8.

Aster, from 52 Jewett to West Park, Ward 4.

Astral Av. from Sessions northerly beyond Morrison, Ward 2

Athenaeum Court, from opposite 48 College, southerly, Ward 1.

Atkins, from 217 Regent Av to Oscar, Ward 10.

Atlantic Av. fr. 908 Broad to opp. 5 Reservoir Av., Wd. 6.
0 0 Broad
65 64 Niagara
117 116 Hamilton
169 170 Melrose
251 253 Elmwood Av.
0 0 Reservoir Av.

Atlas, fr. 1094 Douglas Av. to General, Ward 8

Atwells Av. fr. 124 Aborn to Manton Av. Wds. 4, 8, 9, 10
0 0 Aborn
16 Honeyman
33 31 San Souci
56 57 Bourn
73 67 Tower
78 77 Merrill
99 91 Cory
98 Adis

Left. Right.
104 Barclay
114 115 Beaufort
128 132 Newton
208 189 Pequot
150 140 Bond
194 Solar
174 181 Dean
189 Brayton Av.
190 Barker
225 Weeden
211 Manson
216 Albro
234 238 Messenger
232 Falls Place
235 Cheve's Place
247 Eutaw
266 267 Arthur Av.
285 Crout
305 Acorn
310 America
327 Murphy
346 347 Sutton
355 Modavoy
376 Vinton
385 Lily
390 Hewitt
408 Ames
426 Piedmont
436 Republican
437 Dale
460 Knight
486 Ridge
488 W. Exchange
546 529 Harris Av.
557 Ericsson Place
581 Giles Place
606 Tuxedo Av.
660 679 Valley
746 745 Cutler
778 Bowdoin
789 Academy Av.
802 Putnam
832 Julian
857 Sears Av.
0 Carleton
882 Joslin
900 Covell
0 0 Hickory
opp. 933 Mt. Pleasant Av.
969 Hannah
954 Steuben
976 Lavaughn
996 995 Erastus
1015 Leah
1046 Greenwood
1035 Lynch
0 0 Dutton
1093 Parnell
1092 0 Manton Av.

Atwood, from 76 Plainfield to 185 Union Av. Ward 8.
0 0 Plainfield
0 McDonough
0 Magnolia
R. R. Crossing
0 Latham
0 0 Sterling Av.
0 0 Wallace
0 Polly
0 0 Dora
0 0 Union Av.

Audrey, from 97 Delaine to 11 Bowdoin, Ward 10.

Audubon Av. from 1511 Smith to city line, Ward 8.

August, from Douglas Av. to City Hospital, Ward 8.

Augusta, from Durham to 58 Seaman, Ward 8.
0 0 Durham
0 0 Devonshire
0 0 Cumberland
0 0 Wainwright
0 0 Gloucester
0 0 River Avenue
0 0 Crandall
0 0 Seaman

Aurora, from River av to 18 Rill, Ward 10
0 0 River Av.
0 Partridge
0 Bluff
0 0 Harold
0 0 Rill

Autumn, from 969 Eddy to 18 Rugby, Ward 6.
0 0 Eddy
22 25 Rachel
38 37 Rugby

Aventine Av. fr. 65 Greeley to Paul. Ward 8.

Avery, from Ball across Grove, Ward 9.

Avon, from 71 Anthony Av. to Buffalo Court, Ward 8

Ayrault, from Valley to 673 Chalkstone Av., Wards 4, 10.

Babbitt, fr. opp. 40 Quaid to 71 Black, Ward 8.

Babcock, fr. 1837 Broad to 190 Verndale Av., Ward 6.
2 1 Broad
48 47 Bernard
104 103 Cactus
152 151 Hancock
0 Verndale Av.

Bacon Place, from 57 Bowen, Ward 2.

Badger Road, fr. Sharon to Drill, Ward 3

Baffin Court, from 291 Thurbers Av., Ward 6.

Bailey Court, from 37 Chaffee, Ward 10.

Bainbridge Av. from 526 Broadway to 1547 Westminster, Wards 8, 9.

Baker, fr. Allen's Av. to 1948 Broad, Ward 6.
0 0 Allen's Av.
0 0 Virginia Av.
0 Redbank
0 0 Eddy
48 45 Rugby
0 Porter
0 25 Broad

Balch, fr. 83 Pacific Av. to 156 Niantic Av., Ward 7.
0 0 Pacific Av.
30 29 Calhoun Av.
0 53 Faith
0 61 Jonathan
0 75 Frankfort
0 0 Niantic Av.

Balcom, from 32 Sacket southerly, Ward 6

Baldwin Court, from 71 Superior, Ward 7.

Balmoral Av. from River Av. beyond Joy, Ward 10.

Baltimore, fr. 689 Manton Av. to Perrin, Ward 10.
0 0 Manton Av.
0 6 Cortez
0 McClelland
0 0 Leander
0 0 Perrin

Bancroft, from 16 Pocasset Av. to 69 Sterling Av. Ward 8.
2 1 Pocasset Av.
12 Kelley
28 29 Magnolia
opp. 52 Roosevelt
70 69 Sterling Av.

Bank, from 843 Westminster to 178 Pond, Ward 4.

Barbara, from 52 Melissa to beyond Celia, Ward 8.
15 17 Glenbridge Av.
0 0 Melissa
34 33 Bowlett
50 49 Hilarity
66 65 Ophelia
82 81 Kindield
98 97 King Philip
114 113 Stella
129 Middleton
146 145 Celia

Barclay, from 104 Atwells Av. to 127 Broadway, Wd. 4.

Bark, from 55 Mill to 28 Stevens, Ward 3.

Barker, from 190 Atwells Av. to 99 Federal, Ward 9.

Barnaby, from Pacific Av. to 114 Faith, Ward 7.

Barnes, from 125 Prospect to 298 Hope, junc. Thayer, Wards 1, 2.
0 0 Prospect
32 29 Brown
0 87 Thayer
0 0 Hope

Barrows, from 574 Plainfield to 173 Pocasset Av., Ward 8
2 1 Plainfield
22 23 Hariam
58 63 Bend
76 79 Dorchester Av.
0 0 Pocasset Av.

Barstow, from 254 Valley to Bowdoin, Ward 10.
0 0 Valley
65 Cutler
0 0 Bowdoin

Bartlett Av. from Roger Williams Park, beyond Oakland Cemetery, to Cranston line, Ward 6.

Barton, from 533 Broadway to 1605 Westminster, Ward 6
0 0 Broadway
19 Montcie Court
31 Centennial Court
0 67 Westminster

Bassett, from 74 Ship to 127 Elm, Ward 4.
0 0 Ship
6 5 Chestnut
18 Hospital
33 Claverick
36 Blount
opp. 57 Hoppin Sq.
0 75 Elm

Basswood Av. fr. Buena Vista Av. to Sheffield Av., Ward 10.
0 0 Buena Vista Av.
0 Homefield Av.
0 0 Hooker
0 0 Sheffield Av.

Batcheller Av. from 363 Smithfield Av. to Argol, Wd. 8.

Bates, from 29 Lippitt to 14 Malleti, Ward 2.

Bath, from Promenade o 570 Chalkston Av., Ward 4
0 0 Promenade
0 0 Calverley
0 0 Okie
0 0 West Park
0 0 Jewett
0 0 Orms
0 0 Chalkstone Av.

Batterson, from Walsh northerly to Bullock Avenue, Ward 10.

Battey, fr. 242 Broadway to 979 Westminster, Ward 9.
2 1 Broadway
26 25 Vernon
42 41 Carpenter
70 71 Fountain
88 87 Washington
104 105 Westminster

Baxter, from Saratoga to Massie Av., Ward 6.
0 0 Saratoga
13 11 Reynolds Av.
0 0 Potter Av.
opp. 48 Gladstone
61 Norwich Av.
opp. 88 Lillian Av.
opp. 114 Massie Av

Bay, from Allen's Av. to 798 Eddy, Ward 6.

Bayard, fr. 18 Burlington to 906 Hope, Ward 2.
0 0 Burlington
20 21 Lauriston
40 41 Fourth
62 61 Fifth
80 81 Sixth
100 101 Overhill Road
156 155 Hope

Beach, fr. 38 Park to 28 Helden, Ward 4.

Beacon Av. fr. 122 Broad to 87 Pearl, Wards 4, 5.
0 0 Broad
30 29 Pine
0 53 Friendship
0 Hayward Park
0 71 Maple
0 0 Point
90 Globe
108 107 Frank
122 Oldham
146 147 Lockwood
150 East Beacon
154 159 Pearl

Beaufort, fr. 220 Academy Av. to beyond Mount Pleasant Av., Ward 10.
2 1 Academy Av.
34 33 Pemberton
56 53 Carleton
122 123 Mt. Pleasant Av.

Beckwith, from junction Pacific Av. and PleasantView Av. to 126 Faith, Ward 7.
0 Pleasant View Av.
0 Pacific Av.
0 Calhoun Av.
0 Binney
0 Faith

Beetle, from opp. 35 Sisson to Rushmore Av., Ward 10.

Belair Av. fr. 90 Phillips to 121 Larch, Ward 2.
0 0 Phillips
34 35 Cypress
60 61 Larch

Belcourt Av. from City line southerly to Homewood Av. Ward 10

Belden, from 811 Elmwood Av. to railroad, Ward 6

Belknap, fr. 126 Carpenter, Ward 9.

Bell, from 529 Broadway, and from junc. Avery and Eden, Ward 9.

Bellevue Av. fr. 200 Elmwood Av. to 525 Cranston, Ward 7.
6 0 Elmwood Av.
0 0 Bucklin
94 93 Dexter
0 0 Cranston

Bellingham Court, from 93 Federal, Ward 9.

Belmont Av. from 272 Academy Av. across Mt. Pleasant Av., Ward 10
0 0 Academy Av.
58 Thorne
0 0 Carleton
0 0 Claremont Av.
0 0 Mt. Pleasant Av.

Beloit, from Naples Av. northerly, Ward 3

Belvidere Av. from Kentland Av. to City line. Wd. 3

Bemis Court, from 83 Broad, Ward 4.

Bend, from 163 Laurel Hill Av. to 58 Barrows, Ward 8.
0 0 Laurel Hill Av.
opp. 24 Lawrence
0 31 Barrow

Benedict, fr. opp. 19 Salem to Huntington Av., Wds. 7, 8
0 0 Salem
0 49 Bratile
116 115 Cranston
164 163 Sorrento
0 0 Huntington Av.

Benefit, from 457 No. Main to India, Wards 1, 2, 3, 4.
0 6 North Main
1 Burr's Lane
23 Halsey
45 Jenckes
62 Star
83 Church
102 Howland
109 110 Bowen
123 Cady
144 North Court
155 156 South Court
169 170 Meeting
188 Thomas
199 Angell
205 206 Waterman
0 240 College
254 Cornell Place
263 Hopkins
opp. 270 George
opp. 290 Benevolent
309 Charles Field
314 Planet
0 326 Power
357 362 Williams
339 333 John
352 James
398 Arnold
401 402 Transit
433 Sheldon
445 448 Wickenden
0 468 Pike
492 Tockwotton
opp. 494 Washington Park
0 0 India

Benevolent, from opposite 290 Benefit to 126 Governor, Ward 1.
2 0 Benefit
19 Magee
26 17 Brown
36 39 Thayer
50 53 Brook
104 103 Hope
110 0 Cooke
128 131 Governor

Bennett Place, from 1754 Westminster, Ward 8.

Bentley Lane, from 59 Concord to Collyer. Ward 9.

Benton, from 45 Capron to 56 Appleton, Ward 10.

Bergen, fr. 980 Chalkstone Av. to beyond Regent Av., Ward 10

Berkley, from 44 Lisbon to 187 Harold, Ward 10.
0 0 Lisbon
18 Robin
57 Fern
64 63 River Av.
94 93 Harold

Berkshire, fr. 427 Douglas Av. to 54 Cornwall, Ward 8.
0 Douglas Av.
0 March
0 June
126 127 Admiral
5 Salina
178 179 Cornwall

Berlin, fr. opp. 44 Andem to Pleasant Valley Parkway, Ward 10
0 0 Andem
1022 1019 Chalkstone Av.
0 0 Pleasant Valley Parkway

Bernard, from 40 Verndale Av. to opp. 100 Callo, Wd. 6
0 0 Verndale Av.
0 0 Spicer
0 0 Flak
0 0 Babcock
0 75 Calla

Bernon, fr. opp. 83 Douglas Av. to 43 Nolan, Ward 8.
2 7 Douglas Av.
90 89 Candace
120 125 Nolan

Betterridge Court, fr. 88 Messer easterly, Ward 7.

Beulah, from Veasie to Woodward Road, Ward 8

Beverly, from Mason to 157 Washington, Ward 4.
2 1 Mason
18 17 Sabin
34 33 Fountain
56 49 Martha
62 61 Washington

Bigelow Court, from 119 Federal, Ward 9.

Bingham, fr. 1011 Branch Av. to Carton, Ward 8.

Binney, from 242 Niantic Av. to Calhoun Av., Ward 7

Bishop, from 40 Willard Av. to 270 Plain, Ward 5.

Bismark, from 63 Job to Silver Spring, Ward 3.
0 0 Job
0 Blaine
0 Amory
0 Argol
0 Hampton
0 Brockton
0 Gridley
0 0 Silver Spring

Bissell, fr. Roger Williams Park, crossing 1243 Elmwood Av., Ward 6.

Black, from 59 Orms to 194 Chalkstone Av., Ward 3.
0 0 Orms
21 Babbitt
48 Hawes
60 59 Chalkstone Av.

Blackstone, from opp. 136 Allen's Av. to 488 Friendship, Ward 5.
0 0 Allen's Av.
62 61 Eddy
100 97 Culver
162 161 Plain
184 Staniford
210 211 Gay
236 235 Prairie Av.
414 411 Friendship

Blackstone Boulevard, from 306 Butler Av. to 1015 Hope at Pawtucket line, Ward 2.
2 1 Butler Av.
23 Elton
32 37 Irving Av.
54 University Av.
72 Lloyd Av.
102 101 President Av.
123 Penrose Av.
141 Margrave Av.
156 157 Laurel Av.
170 173 Glen Rd.
188 189 Upton Av.
200 208 Lincoln Av.
222 219 Clarendon Av.
238 237 Mount Av.
248 249 Magellan
305 Butler Hospital
346 345 Rochambeau Av.
0 Swan Point Cemetery
0 Alfred Stone Rd.
0 0 Hope
0 Pawtucket line

Blaine, fr. 108 Ledge to Bismark, Ward 8.

Blair Lane, fr. 131 Canal to 84 North Main, Ward 4.

Blanding, from 54 Traverse to 19 Ann, Ward 1.

Bloom, from Commodore to Charles, Ward 3

Blount, from 26 Bassett to opp. 144 South, Wards 4, 5.

Bluff, fr. 47 Aurora to Prescott, Ward 10.

Blaudell, fr. 120 Thurber's Av. to 77 Pavilion Av., Wd. 6.

Bogman, from 293 Plain to 300 Prairie Av., Ward 5.
0 0 Plain
26 21 Stanford
42 Golemba lane
84 87 Hilton
104 103 Milk
122 121 Prairie Av.

Bolton Av. from Home Av. westerly beyond Freese, Ward 10
0 Home Av.
0 Webb
0 Lawn
0 Minto
0 0 Kimball
0 Freese

Bond, from 69 Federal to 60 Cedar, Ward 4.
2 0 Federal
20 19 Atwells Av.

opp. 28 Mountain
30 Spruce
33 Jones
0 0 Cedar

Book Court, from 89 Fillmore, Ward 3.

Boone, from 48 Davis to 54 State, Ward 8.

Booth, from 33 A to 24 D Ward 7.
2 1 A
16 15 Codding
33 31 Dodge
46 45 D

Borden, from 555 Eddy to 108 Plain, Ward 5.
0 0 Eddy
24 28 Hospital
44 43 Clay
64 63 Mary
90 91 Plain

Borva, from Victor northerly, Ward 3

Bosworth, from opp. 279 Manton Av. to Aleppo, Wd. 8

Bough, fr. 1902 Westminster to 61 Dike, Ward 8.

Boulston Lane, from 37 Douglas Av. to 272 Chalkstone Av., Ward 8.

Boundary Av. from 246 Killingly to Johnston line, Ward 8.

Bourn, from 75 Broadway to 194 Aborn, Ward 4.

Bowditch Place, from 305 Dean, Ward 9.

Bowdoin, from 41 Appleton to 778 Atwells Av., Ward 10.
4 0 Appleton
11 Audrey
72 Kossuth
128 125 Amherst
142 Hale
0 Barstow
0 0 Atwells Av.

Bowen, from 808 Canal to 826 Hope, Wards 1, 4.
2 1 Canal
20 19 North Main
50 47 Benefit
0 Pratt
71 Wheaton
88 89 Congdon
122 121 Prospect
170 169 Brown
234 238 Thayer
280 281 Brook
278 278 Hope

Bowlett, from 547 Hartford Av. to the river, Ward 8.
0 0 Hartford Av.
0 51 Barbara
0 Mattie
0 0 Grimwood

Boyd, from 10 Rill to Allston, Ward 10

Boylston Av. from 306 Olney to 41 Montague, Wd. 2

Bradford, from opp. 227 W. Exchange, to 189 Broadway, Ward 4.
2 1 West Exchange
22 21 Cedar
36 35 Jones
46 45 Mountain
60 59 Atwells Av.
89 87 Federal
108 109 Broadway

Bradish Court, from 36 Ridge, Ward 9.

Bradley, from Cumberland to Zelia, Ward 3.
0 0 Cumberland
0 Lucile
0 0 River Av.
0 Iona
0 Zelia

Braman, from 721 Hope to 486 Morris Av., Ward 3.

Branch Av. fr. 794 North Main to 1043 Douglas Av., Wards 2, 3.
2 1 North Main
29 Abbott
37 Sexton
46 Dryden Lane
0 Peru
166 Pocahontas
169 Smithfield Av.
210 Stockton
236 235 West River
R. R. Crossing
272 Merchant
Ianthe
288 287 Silver Spring
308 307 Metcalf
320 319 Flora
334 333 Chatham
0 Farley
338 Commodore
325 Luna
325 Ascham
406 Touro
486 489 Charles
490 485 Hawkins
543 Opper
588 Langdon
637 Woodward Road
0 Acme
0 673 Martin
708 Vandewater
748 Ulysses
756 Abram
764 Ginger
776 Hugo
796 Pepper
806 Freeman
0 869 Veazie
910 Moy
948 949 Wild
1011 Bingham
1032 1041 Douglas Av

Brattle, from 761 Potter Av. to 104 Waldo, Ward 7.
0 0 Potter Av.
0 17 Benedict
34 0 Wadsworth
0 51 Waldo

Brayton Av. from 302 W. Exchange to 189 Atwells Av., Ward 4.
20 19 West Exchange
40 39 Cedar
60 59 Spruce
71 Dean
80 Atwells Av.

Brenton Av. fr. 226 Olney to 13 Montague, Ward 2.

Brewster, fr. 78 Summit Av. to Overhill Rd., Ward 2.
0 0 Summit Av.
13 Lauriston
30 31 Fourth
50 51 Fifth
70 71 Sixth
91 Overhill Road

Bridge, from 496 So. Water to 9 Link, Ward 1.

Bridgham, from 887 Broad, junction Elmwood Avenue to 888 Carpenter, Wards 7, 9.
1 Broad
2 Elmwood Avenue
28 Central
28 Junction
48 Fales
70 Kendall
84 83 Lester
100 99 Cranston
110 Durfee
132 Division
150 Gilbert
168 167 Westminster
198 197 Carpenter

Brigg, crossing 951 Eddy to 174 Ocean, Ward 6.
56 0 Eddy
122 0 Plain
178 169 Ocean

Brighton, fr. opp. 166 Vinton to 120 Courtland, Ward 9.

Brightwood Av. fr. 1288 Smith northerly to City line, Ward 10
0 0 Smith
0 Stillwater Av.
0 Dalton
City line

Brinkley, fr. 1604 Chalkstone Avenue to beyond Ladd Ward 10.

Bristol Av. fr. 255 Laurel Hill Av. to Westerly Av. Ward 2
0 255 Laurel Hill Av.
0 Wakefield Av.
0 0 Westerly Av.

Broad, from 826 Weybosset, junc. Chestnut, to Cranston line, Wds. 4, 5, 6.
3 Weybosset
Chestnut
2 Wall's Place
40 Claverick
51 Winslow
66 Foster
82 Bemis Court
89 Fenner
98 Byron
111 Franklin
122 Beacon Av.
134 Rodney Court
139 Hoyle
142 Seekell
178 171 Stewart
220 219 Summer
236 Haskins
237 Spring
248 Wickham
278 Lockwood
277 Winter
300 299 Pearl
328 Portland
354 Somerset
371 Major
0 0 Trinity Square
396 Linden
387 Bridgham
393 Elmwood Av
408 Hayward
434 Myrtle
470 Pine
514 Friendship
521 West Friendship
552 Comstock Av.
548 Parkis Av.
571 Dartmouth Av.
572 Harvard Av.
596 593 Wesleyan Av.
609 Plenty
620 Willard Av.
635 Peace
642 Chester Av.
655 Whitmarsh
672 Mariborough Av.
677 Princeton Av.
698 Glenham
703 Moore
716 721 Public
780 Saratoga
749 Stanwood
opp. 753 Reynolds Av.
772 771 Potter Av.
783 Gladstone
791 Laura
802 Norwich Av.
815 Mitchell
814 Lillian Av.
841 Congress Av.
840 Massie Av.
859 Ontario
864 Oxford
879 Lexington Av.
890 Houston
903 Atlantic Av.
910 Gallup
934 Colfax
935 Adelaide Av.
955 Lenox Av.
966 Thurber's Av.
978 Sumter
opp. 1001 Pennsylvania Av.
1003 Gallatin
1028 Elma
1039 Warrington
1053 Sackett
1096 1093 Early
opp. 1120 Sassafras
1125 Corinth
1138 Prairie Av.
1149 Detroit Av.
1142 Byfield
1162 1163 Railroad crossing
1198 Aldrich
1216 Cass
opp. 1224 Roger Williams Park
1248 Baker
opp. 1234 Miller Av.
1268 Aloe
1275 Verndale Av.
1294 Chapman
1299 Spicer
1304 Jillson
1338 Fisk
1393 Rugby
1337 Babcock
1356 1361 Calla
1377 Carr
1389 Morton
1397 Homer
1418 Payton
1457 Marion Av.
1459 Farragut Av.
1479 Cyr

Left. Right.
opp. 1469 Eddy
opp 1487 Washington Av.
Washington Square
1496 Massachusetts Av
1524 1519 Montgomery Av.
1521 Cranston line

Broadway, from 96 Aborn, junc. Fountain, to 1901 Westminster, Wards 4, 8, 9.
0 1 Aborn
2 Fountain
LaSalle Sq.
28 21 Sabin
31 Honeyman
60 Cope
47 San Souci
75 Bourn
89 Tower
95 Federal
110 Shepard
127 Barclay
139 Bradford
158 159 Dean
162 161 Ringgold
202 201 Pallas
242 Battey
265 America
289 Sutton
306 315 Vinton
340 347 Knight
371 Andrew
338 399 Courtland
426 Marshall
446 447 Almy
486 Harkness
506 497 Tobey
517 Bell
526 Bainbridge Av.
552 Barton
562 Howard
605 Perry
611 Eden
0 0 Railroad crossing
621 Harris Av.
649 Valley
656 633 Westminster

Brockholst, from Allen's Av. opp. Georgia Av. to Eddy, Ward 6.
0 0 Allen's Av.
0 0 Virginia Av.
0 0 Redbank
0 0 Eddy

Brockton, from opp. 169 Ledge to Bismark, Ward 8.

Brook, from India to Hope at Lloyd Av., Ward 1.
0 0 India
20 25 Blanding
52 48 Tockwotton
65 Armstrong Av.
84 Pike
108 101 Wickenden
122 123 Sheldon
144 143 Transit
164 163 Arnold
190 191 John
0 207 Williams
0 0 Power
226 225 Charles Field
238 231 Benevolent
310 309 George
342 341 Manning
370 369 Waterman
388 381 Fones Alley
388 397 Angell
406 Euclid Av.
425 423 Meeting
450 449 Cushing
472 471 Bowen
491 Hope
498 Lloyd Av.

Brookfield fr. 55 Glenbridge Av. to 49 Riverdale, Ward 8.

Brookside Av. from 60 Ticonderoga Av. to Blackstone Park, Ward 2.

Broom, fr. 1268 Eddy to 884 Rugby, Ward 6.

Brown, from 66 Power to 71 George, also fr. 78 Waterman to 89 Olney, Wards 1, 2
2 1 Power
12 11 Charles Field
26 25 Benevolent
38 35 George
0 0 Waterman
0 71 Fones Alley
78 77 Angell
82 81 Olive
90 89 Meeting
100 101 Cushing
134 133 Bowen
156 155 Lloyd Av.
174 175 Keene
198 195 Barnes
216 Creighton
238 Halsey
262 Hidden
284 0 Olney

Brownell, from 134 Francis to 59 Holden, Ward 4.

Brush and **Hill Road,** from 559 Manton Av. to Chalkstone Av., Ward 10.
0 0 Manton Av.
0 Woodside Road
0 Maynard
0 0 Ada Av.
0 0 Carvel
0 0 Chalkstone Av.

Bryant, from 122 Allston to 110 Regent Av., Ward 10.

Bucklin, from Dexter to 25 Earl, Wards 6, 7.
0 0 Dexter
35 Hanover
0 0 Bellevue Av.
38 Peace
0 0 Waverly
106 Whitmarsh
124 Princeton Av.
142 Moore
160 159 Daboll
176 175 Mawney
194 193 Burnett
212 211 Greenwich
228 227 Potter Av.
258 257 Hawthorne
0 291 Carter
316 311 Redwing
340 Rutland
0 0 Earl

Buell Court, from Cambridge, northerly, Ward 10.

Buena Vista Avenue, from opp. 1223 Smith southerly, crossing Basswood Av. Ward 10.

Buffalo Court, from 709 Cranston to Benedict Pond, Ward 8.

Bughee Court, from 71 Pleasant, southerly, Ward 2.

Bulfinch Court, from 127 Orms to 36 North Davis, Wd. 3

Bullion, from 213 So. Main to 192 South Water, Ward 1.

Bullock Av. from Dunbar to Sicily Av. Ward 10
0 Dunbar
0 Gerardi Av.
0 Patterson
0 Genoa Av.
0 0 Sicily Av.

Burchard, from Eliza to 189 Killingly, Ward 8.
0 0 Eliza
0 0 Ophelia
0 0 Springfield
0 0 Seton
0 0 Killingly

Burgess, from 1006 Westminster to 93 Cranston, Wd. 9.

Burke, from 214 W. River to Erin, Ward 2.

Burleigh, from Branch Av. to 63 Longblock, Ward 3.

Burlington, from 63 Summit Av. to 16 Lorimer Av., Ward 2
0 0 Summit Av.
18 Bayard
60 61 Hope
0 Stanley
130 131 Lorimer Av.

Burnett, from 687 Public to 502 Dexter, Wards 5, 7.
0 0 Public
44 43 Elmwood Av.
86 85 Bucklin
152 151 Dexter

Burns, from 1046 Douglas Av. to City line, Ward 3.
0 0 Douglas Av.
0 Havana
0 Manila
0 0 City line

Burnside, from 348 Public to 241 Thurbers Av., Ward 6.
2 1 Public
12 11 Saratoga
21 Reynolds Av.
46 47 Potter Av.
100 99 Sayles
136 135 Oxford
190 189 Gallup
208 207 Colfax
224 233 Thurbers Av.

Burrill, fr. 422 Westminster to 341 Weybosset, Ward 4.
2 1 Westminster
16 Chapel
28 27 Weybosset

Burrington, from Dexter to 62 Niantic Av., Ward 7.
opp. 4 Dexter
10 Lowe Av.

Left. Right.
28 Pleasant View Av.
opp. 55 Hamburg Av.
opp. 88 Pacific av.
116 115 Calhoun Av.
opp. 141 Faith
145 Sampson Av.
154 Jonathan
opp. 188 Frankfort
206 205 Niantic Av.

Burrows, fr. opp. 98 Roger Williams Av. to city line, Wd. 7

Burr's Lane, easterly fr. 478 North Main, Ward 2.

Burton, from Carder to Wild, Ward 8.

Bush, from 899 Chalkstone Av. to Oregon, Ward 8.
2 1 Chalkstone Av.
14 Geoffrey's Court
89 Dan
82 0 Oregon

Butler Av. from East George to Blackstone Boulevard Wards 1, 2.
0 0 East George
0 0 Pitman
opp. 117 Seekonk
138 137 Waterman
158 157 Medway
178 177 South Angell
205 Rhode Island Av.
218 219 Angell
241 Orfole Av.
268 Orchard Av.
271 Ticonderoga Av.
306 Blackstone Boulevard

Butts, fr. Globe to the river Ward 5.

Byfield, from 1101 Eddy to 1142 Broad, Ward 6.
0 0 Eddy
0 0 Rugby
125 Ocean
0 0 Broad

Byron, from 98 Broad to 269 Pine, Ward 4.

Cabot, from 212 Angell to 259 Meeting, Ward 1.

Cactus, from 98 Verndale Av to Calla, Ward 6.
0 0 Verndale Av.
0 0 Fisk
0 0 Babcock
0 0 Calla

Cady, from 237 Canal to 129 Benefit, Ward 4.

Calais, fr. Edith to 78 Jewett, Ward 4.
0 0 Edith
18 Okie
34 33 West Park
54 53 Jewett

Calder, fr. 616 Potter Av to 686 Huntington Av. Wd 7.

Calderwood Road, fr. 170 South Angell, northeasterly, Ward 1

Calender, fr. 111 Fountain to 21 Mason, Ward 4.
0 0 Fountain
0 7 Sabin
24 23 Mason

Calhoun Av. fr. 752 Potter Av. to Day, Ward 7.
0 0 Potter Av.
opp. 26 Anthony Av.
0 51 Huntington Av.
Railroad crossing
72 73 Burrington
90 89 Clinton Av.
0 0 Tyler
0 117 Van Zandt
134 131 Ham
150 153 Balch
0 163 Aquidneck
0 175 Barnaby
0 187 Beckwith
0 0 Day

California Av. fr. Nevada Av. to 1338 Eddy. Ward 6.
0 0 Nevada Av.
0 0 Michigan Av.
0 83 Maryland Av.
238 235 Virginia Av.
322 0 Eddy

Calla, fr. 1287 Eddy to Roger Williams Park, Ward 6.
0 0 Eddy
0 0 Broad
100 opp. Bernard
0 Cactus
185 Hancock

Callan, fr. Mt. Pleasant Av. to Smith, Ward 10

Calvert'ey, from 6 Bath to opp. 261 Smith, Ward 4.
2 1 Bath
31 Edith
33 39 Okie
108 0 West Park
130 127 Jewett
0 0 Smith

Cambridge, fr. 28 Academy Av. to 19 Sears Av., Ward 10.
0 0 Academy Av.
29 Rockland Av.
0 Buell Court
0 0 Sears Av.

Camden Av. from 558 Chalkstone Av. to 90 Eaton, Ward 3.
0 0 Chalkstone Av.
36 37 Vale
110 0 Chad Brown
128 Dome
184 Sweet Briar
200 201 Eaton

Camp, from 102 Olney to 111 Rockambeau, Ward 2.
0 0 Olney
19 Carrington Av.
24 Mallett
33 37 Lippitt
50 47 Howell
70 71 Doyle Av.
92 93 Pleasant
0 Jenkins
122 121 Locust
146 143 Cypress
172 Abbott
173 Larch
195 Forest
206 Grand View
215 Andrews Field
216 Evergreen
232 Woodbine
Hart
240 Lancaster
0 245 Dana
246 247 Rochambeau Av.

Campbell Place, from 7 North Davis, Ward 3.

Canal, from 1 Market Square to Mill, Wards 1, 3, 4
0 1 Market Square,
13 Drowne
37 Amos
63 Waterman
111 Steepie
131 Blair Lane
147 Elizabeth
173 Throop Alley
189 Hammett Lane
209 Lonsdale
235 Haymarket
243 North Court
259 Crockett
271 Olds
287 Cady
303 Bowen
318 Try
323 Alamo Lane
335 Church
359 Lamb
0 373 Smith
0 Mill

Candace, from 309 Smith, junction Orms to 206 Douglas Av., Ward 3.
0 0 Smith
15 Goddard
23 Lydia
26 27 Bernon
36 31 Wayne
0 37 Chalkstone Av.
54 Alma
62 Inkerman
70 0 Douglas Ave.

Canonchet, from Waller to 97 Samoset Av., Ward 10.
0 0 Waller
0 0 Winthrop Av.
0 0 Standish
0 0 Samoset Av.

Canonicus Square, junction Westminster, Cranston and Winter, Wards 5, 9.

Canton, fr. south of Regent Av. to Pleasant Valley Parkway, Ward 10.
20 19 Regent Av.
36 0 Andem
96 Linton
118 115 Chalkstone Av.
0 0 Pleasant Valley Parkway

Capron, from 86 Chaffee to 33 Julian, Ward 10.
0 0 Chappee
45 Benton
0 0 Julian

Capwell, fr. 96 W. River to 15 Powder Mill, Ward 2.

Carder, from Caxton to Whipple's pond, Ward 8

Cargill, from 114 Carpenter to 337 Fountain, Ward 9.

Carl, from 659 Manton Av. northerly, Ward 10.

Carleton, from 1194 Chalkstone Av. to 883 Atwells Av., Ward 10.
0 0 Chalkstone Av.
26 25 Belmont Av.
38 0 Roanoke
0 0 Beaufort
0 0 Dover
0 0 Fairview
0 Chaucer
0 0 Pomona Av.
0 0 Hendrick
0 0 Yale Av.
0 0 Atwells Av.

Carlisle, fr. 1035 Elmwood Av. to 36 Alger Av., Ward 6.

Carnac, from Marietta to Gillen, Ward 8.

Carolina Av. from Fox Av. to Allen's Av. Ward 6.
0 Fort Av.
49 Tennessee Av.
0 Allen's Av.

Caroline, from 1190 North Main to 107 Nashua, Wd. 2.

Carpenter, fr. 26 Cope to opposite 55 Marshall, Wards 4, 9.
4 0 Cope
4 Jackson
18 Lime
40 Lemon
49 Shepard
88 89 Dean
114 Cargill
119 Ringgold
126 Belknap
148 Pallas
180 181 Battey
228 225 Decatur Sq.
0 Fountain
0 Vinton
238 239 Knight
276 Gotham Court
288 Bridgham
333 Grant
344 343 Courtland
378 379 Marshall

Carr, fr. 1377 Broad to Roger Williams Park, Ward 6.

Carrington Av. from 19 Camp crossing Hope at 376, Ward 2
0 0 Camp
80 87 Hope

Carron, from 64 Pomfret to Samor, Ward 3.

Carter, from 483 Elmwood Av. to Huntington Avenue, Wards 6, 7.
0 0 Elmwood Av.
12 11 Bucklin
33 Vineyard
42 39 Huntington Av.

Carteret, from 566 Admiral to 10 Wardlaw Av, Ward 8

Carvel, from Hunnewell Av. to Hillcrest Av., Ward 10

Carver Court, from 52 Pleasant, northerly, Ward 2.

Cass, from Ernest to 1216 Broad, Ward 6.
0 0 Ernest
0 0 Eddy
182 189 Rugby
0 0 Broad

Caswell Court, from 238 Prairie Av. to beyond Willard Av., Ward 5.

Catalpa Road, from 188 Cypress to opp. 70 Larch, Ward 2.

Cathedral Square, junction Westminster, Weybosset, Fenner, Jackson, Ward 4.

Cato, from 111 Naples Av., northerly, Ward 8

Catskill, from Valley to Prescott, Ward 10

Cavalatti, from Farmington Av. to Cranston line, Wd. 8

Cavendish, fr. Allen's Av. opp. Carolina Av. to Eddy, Ward 6.
0 0 Allen's Av.
0 0 Virginia Av.
0 0 Redbank
0 0 Eday

Caxton, from Ainsworth to Veazie, Ward 8.
0 Ainsworth
0 Bingham
0 0 Wild
0 0 Veazie

Cedar, from 249 Aborn to 428 West Exchange, Wards 4, 9.
4 1 Aborn
14 Adle
89 29 Bradford
60 Bond
96 95 Brayton Av.
128 129 Dean
144 145 Eutaw
159 159 Arthur Av.
174 173 Crout
194 193 Acorn
202 201 Murphy
0 0 Sutton
204 McAvoy
217 West Exchange

Celia, from City line southerly to Hartford Av., Ward 8.
0 0 City line
0 0 Treasca
0 0 Grimwood
0 0 Barbara
0 0 Hartford Av.

Cemetery, from 1032 North Main to opp. 458 Smithfield Av., Wards 2, 3.
0 0 North Main
0 Nashua
30 Concord
75 Frost
85 Collyer
95 Raynsford
Massbassuck River
0 North Grove
0 Pomfret
248 Abo
237 Aland
0 Samor
Railroad Crossing
0 Selkirk
0 0 Smithfield Av.

Cent, fr. 67 Wickenden to 434 South Water, Ward 1.

Centennial Court, from 31 Barton, Ward 8.

Central, fr. 284 Pearl to 23 Bridgham, Ward 7.
2 1 Pearl
64 Major
78 Codding
97 Dodge
102 105 Bridgham

Ceres, from 564 Douglas Av. to Dante, Ward 3.
0 0 Douglas Av.
0 0 Vito
0 0 Grape
0 0 Dante

Chace Av. fr. 1235 North Main to 1012 Hope, Ward 2.
0 0 North Main
57 Highland Av.
57 Eleventh
109 Top
200 201 Hope

Chad Brown, from Tyndall Av to Salina, Ward 8.
0 0 Tyndall Av.
0 0 Pinehurst Av.
0 0 Radcliffe Av.
0 0 Pembroke Av.
0 0 Oakland Av.
104 Malbone
opp. 179 Ruggles
0 0 Camden Av.
0 0 Douglas Av.
0 March
0 Oregon
0 April
0 Pomeroy
0 Fessenden
0 0 Admiral
0 Salina

Chaffee, from 103 Manton Av. to 28 Appleton, Ward 10.
0 0 Manton Av.
18 Sykes Place
37 Bailey Court
38 Capron
64 65 Appleton

Chalkstone Av. from 172 Charles to 835 Manton Av., Wards 3, 4, 10.
0 0 Charles
67 Mifflin Sq.
opp. 74 Ashburton
104 Black
160 Shawmut
204 193 Ambrose
220 217 Lopez
240 241 North Davis
0 257 Evans
272 Boulston Lane
292 Furlong Court

Left. Right.
337 Delhi
339 Bush
392 401 Douglas Av.
451 Crimea
474 475 Candace
515 Pekin
opp. 532 Osborn
534 Nolan
553 Camden Av.
536 561 Smith
570 Bath
596 Violet
615 Young Av.
618 Zone
635 Ruggles
650 Felix
661 Frederick
672 Arrault
0 McCaughin
698 Raymond
0 Pleasant Valley Parkway
701 Oakland Av.
0 Davis Park
0 Rosebank Av.
0 World
855 Norman
858 Locomotive
878 Lisbon
916 Fern
942 941 River Av.
965 Harold
965 Grosvenor Av.
980 Bergen
987 Rankin Av.
1064 Geneva
1068 Tiffany
1032 1019 Berlin
1040 Canton
1067 Fallon Av.
1062 Hooper Place
1084 Yorktown Place
0 0 Academy Av.
9 Home Av.
1138 Clematis
1151 Lawn
0 Rowan
0 Kimball
0 Carleton
0 Claremont Av.
1235 Mount Pleasant Av.
1261 Waller
1279 Winthrop Av.
0 Standish Av.
0 Gray
1326 opp. Samoset Av.
opp. 1367 Aldine
1374 Unit
1385 Victoria
0 Gallileo Av.
1418 Metacomet Av.
0 Hunnewell Av.
0 Brush Hill Road.
0 Hillcrest Av.
0 Oakwood Av.
0 Harmony Drive
0 Freedom Road
1604 Brinkley
0 McClelland
1637 Rowley
1717 Herbert
1737 VanAusdall
1740 1789 Manton Av.

Chambers, from 710 Potter Avenue, crossing Huntington Av. to the railroad, Ward 7.

Champlain Place, from 20 Willow, Ward 7.

Chandler, fr. 27 Riverdale, Ward 8.

Channing Av. fr. 25 Grotto Av. to 99 Loring Av. Wd. 2.

Chapel, fr. 179 Mathewson to 16 Burrill, Ward 4.
0 0 Mathewson
28 27 Snow
41 Symonds
51 Swanson's Gangway
0 0 Empire
69 Burrill

Chapin Av. fr. 125 Parade to 142 Huntington Av., Wards 7, 8.
0 0 Parade
31 Sycamore
116 115 Messer
168 167 Ellery
216 215 Huntington Av.

Chapman, from Fort Av. to 1294 Broad, Ward 6.
0 Fort Av.
0 Tennessee Av.
0 0 Allen's Av.
0 0 Virginia Av.
0 0 Redbank
0 0 Eddy
0 0 Rugby
0 0 Broad

Charles, from 49 Smith to City line, Wards 2, 6.
0 1 Smith
19 Ormsbee Av.
47 Mill
48 Lock
54 Clawson
78 Sullivan Lane
102 Orms
124 Quaid
opp. 146 Stevens
191 Randall
166 Hawes
178 Chalkstone Av.
224 Conanicut
229 Nichols
275 Troop Lane
277 West River
306 Ashburton
309 Cross
0 337 Railroad bridge
0 Admiral
0 Silver Spring
0 Lombardi
0 Loreto
0 Walter
0 Pelton
0 Bloom
0 Passaic
550 549 Branch Av.
Admiral Hopkins Sq.
570 567 Hawkins
577 Marietta
588 Greeley
597 Gillen
600 Nahant
611 Ledge
627 Quarry
654 Social
641 Peter
669 Paul
695 Amboy
opp. 720 Luke
0 00 Jasper
754 Hagan
0 00 Smart
Spokane
811 Christopher
0 827 Raphael Av.
834 0 Leo Av.
0 0 City line

Charles Field, from 369 Benefit to opp. 133 Hope, Wd. 1.
0 0 Benefit
7 Charles Field Ct.
25 26 Brown
53 0 Thayer
65 0 Brook
83 84 Hope

Charles Field Court, from 7 Charles Field, Wd. 1.

Charlotte Hope, from 366 Harris Av., northerly, across Tingley, Ward 9.

Chatham, fr. Silver Spring to Northup Av., Ward 8.
4 1 Silver Spring
27 Flora
opp. 59 Denison
0 0 Branch Av.
0 0 Ashton
188 187 Grafton
198 191 Northup Av.

Chaucer, from 125 Carleton to Lynch, Ward 10.
0 0 Carleton
0 0 Mt. Pleasant Av.
0 Erastus
0 0 Leah
0 0 Lynch

Cherry, from opp. 49 Davis to 17 Jefferson, Ward 3.
0 0 Davis
15 Mulberry
0 0 Jefferson

Cheshire, fr. bey. Sussex to 138 Cornwall, easterly, Wd. 3.
opp. 48 Sussex
66 67 Salina
89 87 Yorkshire
104 103 Cornwall

Chester Av. from 48 Milk to 642 Broad, Ward 5.
28 Milk
44 43 Prairie Av.
80 Mt. Vernon
102 101 Taylor
160 159 Broad

Chestnut, fr. 836 Weybosset junc. Broad, across Manchester, Wards 4, 5.
1 Weybosset
1 Broad
31 Gould
32 51 Pine
76 73 Friendship
94 0 Ship
104 103 Clifford
105 Ship
132 133 Bassett
150 155 Elbow

Left. Right.
174 Tallman
192 181 Elm
212 0 South
234 235 Point
0 0 Marengo

Cheve's Place, from 235 Atwells Av., Ward 9.

Chicamauga Court, fr. 238 Eddy, Ward 4.

Christopher, from 211 Charles to Windmill, Wd. 2.

Church, from 335 Canal to 68 Benefit, Ward 4.
0 0 Canal
0 0 North Main
18 17 Benefit

City View Parkway, from Merino Lane to Hartford Av., Ward 8
0 0 Merino Lane
0 0 Flower
0 0 Root
0 0 Laurel Hill Av.
0 0 Privet
0 0 Mangrove
0 0 Sienna
0 0 Dolphin
0 0 Hartford Av.

Clara, from 508 Smith to 64 Vale, Ward 8.

Claremont Av. from 1216 Chalkstone Av. to 96 Roanoke, Ward 10.

Clarence, fr. 77 Whitehall to 16 Terrace Av., Ward 8.
54 55 Whitehall
108 107 Priscilla Av.
156 155 Webster Av.
258 257 Terrace Av.

Clarendon Av. fr. 215 Cole Av. to Grotto Av., Ward 2.
0 0 Cole Av.
40 0 Slater Av.
0 0 Blackstone Boulevard
0 0 Grotto Av.

Clarke, from Kay to 6 Hylestead, Ward 6.
Kay
opp. 9 Towner
Hylstead

Claverick, from 40 Broad to 33 Bassett, Ward 4.
0 0 Broad
15 Gould
28 25 Pine
34 33 Friendship
0 0 Clifford
58 54 Bassett

Clawson, from 54 Charles to 59 Ormsbee Av., Ward 3

Clay, from opp. 91 Crary to 87 Lockwood, Ward 5.

Clematis, fr. 1133 Chalkstone Av. to Glover, Ward 10.
0 1133 Chalkstone Av.
0 0 Molloy
Glover

Clemence, fr. 60 Fountain to 199 Weybosset, Ward 4.
0 0 Fountain
Opp. 9 Worcester
26 27 Washington
0 0 Westminster
0 0 Weybosset

Cleveland, from Heath to opp. 82 Merino, Ward 8
0 0 Heath
0 Etna
0 Dixwell
0 0 Dewey
0 Seneca
190 189 Queen
204 205 Laurel Hill Av.
250 249 Merino

Cliff, from 328 Valley to beyond Cutler, Ward 10

Clifford, from 171 Dyer, junc. Orange to 14 Plain, Wd. 4
0 0 Dyer
1 Orange
0 0 Dorrance
46 45 Eddy
67 Page
84 Stowe Court
90 91 Richmond
122 Ship
156 129 Chestnut
163 161 Claverick
210 205 Plain

Clinton Av. from opp. 19 Pacific Av. to opp. 19 Faith, Ward 7.

Clorane, fr. 22 Olney, Wd. 2.

Cloud, from Lucy to 121 Sisson, Ward 10.

Clove, fr. Texas Av. southerly, Ward 10

Clyde, fr. Loveday to opp. Hereford, Ward 8

Clym, from 471 Douglas Av. to Berkshire, Ward 8.
0 0 Douglas Av.
0 March
0 June
0 Berkshire

Codding, fr. 1092 Westminster to 75 Central, Wards 7, 9.
0 0 Westminster

Coggeshall, from Mowry to 553 Douglas Av. Ward 8.
0 0 Mowry
46 45 Newcomb
opp. 73 Forsyth
104 107 Douglas Av.

Coin, from 295 South Main to harbor line, Ward 1

Cold Spring, fr. 200 Pitman to opp. 280 Waterman, Wd. 1.

Cole Av. from 138 Irving Av. to 427 Rochambeau Av. Ward 2.
0 0 Irving Av.
18 17 University Av.
32 29 Lloyd Av.
61 0 President Av.
80 Everett Av.
100 Luxon Av.
124 125 Laurel Av.
0 0 Glen Rd.
0 0 Upton Av.
197 Lincoln Av.
215 Clarendon Av.
245 Mount Av.
4 Sessions
0 Morrison
0 Savoy
0 Goldsmith
0 Ruthven
0 Gorton
0 Ray
0 0 Rochambeau Av.

Coleridge Court, from 46 Federal, Ward 4.

Colfax, from 27 Rugby to 364 Broad, Ward 6.
2 1 Rugby
47 Ocean
48 67 Burnside
124 121 Prairie Av.
163 Gordon Av.
208 207 Broad

College, from 4 So. Water to 22 Prospect, Ward 1.
1 South Water
15 South Main
12 Market Square
21 Cornell Place
38 0 Benefit
opp. 48 Athenæum Court
64 Ely Court
72 73 Prospect

Collyer, from 85 Cemetery to Pawtucket line, Ward 2.
0 0 Cemetery
0 Raynsford
0 Bentley Lane
0 Matilda
0 White
0 0 City line

Colonial Road, from 20 Summit Av. to Camp, Wd. 2.

Columbus, fr. Douglas Av. to opp. 492 Cornwall, Ward 3

Columbus Square, Junction Reservoir Av., Elmwood Av. and Atlantic Av. Wd. 6

Colvin, changed to Manchester Place

Comet, from Gesler to Swiss Ward 9

Commercial, from Globe to Crary, Ward 5

Commodore, from Silver Spring to 383 Branch Av., Ward 8
2 5 Silver Spring
0 Lombardi
0 Loreto
0 Walter
0 Pelton
0 Bloom
0 Passaic
102 Touro
opp. 110 Denison
128 133 Branch Av.

Common, from 90 Davis to 235 Smith, Ward 3.
2 1 Davis
10 15 Mulberry
0 31 Jefferson
0 39 Holden
71 Washburn
0 75 Smith

Como, from opp. 75 Ledge, Ward 3

Compton, fr. Mt. Pleasant Av. to Smith, Ward 10

Comstock Av. from 197 Prairie Av. to 632 Broad, Ward 5.
0 0 Prairie Av.
52 Taylor
0 0 Broad

Conanicut, fr. 224 Charles to 7 Ashburton, Ward 3.

Concannon, fr. 316 Veazie to 929 Douglas av., Ward 3.
2 1 Veazie
90 opp. Moy
0 0 Douglas Av.

Concord, fr. 30 Cemetery to Matilda, Ward 2.
0 0 Cemetery
0 0 Frost
0 Bentley
0 0 Matilda

Conduit, from 21 Seekell to 90 Summer, Ward 4.

Congdon, from 24 Angell to Hidden, Wards 1, 2.
2 1 Angell
opp. 12 DeFoe Place
30 0 Meeting
34 South Court
48 Prospect Terrace
opp. 50 Cushing
90 73 Bowen
93 Lloyd Av.
134 133 Jenckes
160 161 Halsey
190 173 Hidden

Congress Av. from 541 Broad to 599 Elmwood Av. Ward 6.
2 1 Broad
36 37 Niagara
94 93 Hamilton
144 145 Melrose
224 223 Elmwood Av.

Constitution, fr. 107 Wilson to 172 Laster, Ward 7.

Convent, fr. Pleasant Valley Parkway to Maude, Ward 10.

Cooke, from opp. 169 Power to 297 Angell, Ward 1.
0 0 Power
0 14 Young Orchard Av.
0 25 Benevolent
0 34 George
0 56 Manning
0 74 Waterman
0 94 Angell

Cope, from 223 Fountain to 60 Broadway, Ward 4.
64 1 Fountain
26 Carpenter
18 Sabin
0 29 Broadway

Copley Lane, from opp. 87 Williams to 71 Power, Wd. 1.

Corina, from Vesuvius to 590 Douglas Av., Ward 3
0 0 Vesuvius
0 Glasglow
0 0 Appian
0 Fernando
0 0 Douglas Av.

Corinth, from 1125 Broad to Niagara, Ward 6.
0 0 Broad
58 59 Savings
116 0 Niagara

Corliss, fr. 119 Livingston to 193 West River, Ward 2.
0 0 Livingston
16 Cross
opp. 39 Darling
54 57 Dart
69 Studley
89 Deer
88 97 West River

Cornell Place, from 21 College to 254 Benefit, Ward 1

Cornwall, from 196 Suffolk to 87 Vandewater, Ward 3.
opp. 13 Suffolk
34 Donelson
54 Berkshire
74 Longmont
122 Cheshire
208 209 Hawkins

Left. Right
0 Anchor
0 Vesuvius
0 Vespucci
0 Messina
0 Columbus
0 Lancashire
0 0 Sherwood
0 Vandewater

Corporal, from Phebe to 887 Admiral, Ward 8.

Corsica, from Ravenna Av. to Genoa Av., Ward 10

Cortez, fr. beyond Baltimore to 643 Manton Av. Ward 10.

Cory, fr. beyond 90 Atwells Av. to 17 Federal, Ward 4.

Cottage, from 10 Lemon to 260 Dean, Ward 4.

Council, from 61 Pettis crossing Hedley, Ward 2

Courtland, fr. 68 Gesler to 1279 Westminster, Ward 9
2 1 Gesler
18 17 Tell
38 37 Penn
60 57 Ring
78 77 Grove
0 93 Broadway
185 Pierce
150 157 Carpenter
188 187 Westminster

Courtright, from 304 Point to 49 Frank, Ward 5.

Cove, from opp. 228 Aborn to 176 West Exchange, Ward 4

Covell, from 221 Amherst to 900 Atwells Av., Ward 10.

Cowley, from 396 Washington to 321 Westminster, Wd. 9.

Cowper Court, from 146 Messer, Ward 7.

Cox Lane, from 758 North Main, Ward 2.

Crag Court, fr. 371 Elmwood Av. to the R. R., Wd. 6

Crandall, fr. 697 Admiral to Hymer, Ward 8.

Cranston, fr. Canonicus sq to Niantic Av., Wds. 4, 7, 8, 9
0 0 Canonicus Sq.
0 Winter
43 West Hoyle
48 Pearl
93 Burgess
124 128 Knight
152 145 Codding
174 177 Dodge
213 217 Bridgham
246 Gilmore
247 Hammond
238 237 Harrison
324 323 Dexter
352 Diamond
382 381 Parade
387 Chapin Av.
397 Wendell
424 Hollis
433 435 Superior
476 477 Ford
491 Messer
500 Hanover
526 Bellevue Av.
556 557 Waverly
582 581 Althea
610 609 Linwood Av.
641 643 Waldo
668 669 Wadsworth
686 689 Benedict
709 Buffalo Court
710 Potter Av.
752 747 Anthony Av.
772 779 Huntington Av.
810 Niantic Av.

Crary, from harbor line to 90 Plain, Ward 5.
34 Allen's Av.
36 37 Eddy
72 71 Hospital
opp. 91 Clay
142 Mary
192 191 Plain

Crawford, from 103 South Main to 92 S. Water, Ward 1

Crawford Square, Dyer st. opp. Pine, Ward 4.

Creighton, from 137 Prospect to 216 Brown, Ward 2.

Crescent, fr. 178 Reservoir Av. to Adelaide Av., Ward 7.
0 0 Reservoir Av.
16 0 Holmes
0 29 Sibley

Left. Right.
64 65 Algonquin
84 83 Alvin
114 113 Adelaide Av.

Cressy Lane, from 18 Lyman to 296 Washington, Ward 4.

Crimea, fr. 451 Chalkstone Av. to 170 Douglas Av., Wd. 3.

Crispi, from Gallileo Av. westerly, Ward 10

Crockett, from 166 North Main, to 259 Canal, Ward 4.

Cromwell, from 147 Elmwood Av. to 268 Dexter, Wd. 7

Croom, from junc. Atwells Avenue and Ridge to 65 Bell, Ward 9.
0 0 Atwells Av.
0 0 Ridge
0 0 Grove
0 0 Bell

Cross, from 309 Charles to 16 Corliss, Ward 2.
0 0 Charles
0 Wilcox
64 63 West River
108 107 Corliss

Crout, from 285 Atwells Av. to 338 West Exchange, Wd. 9.
0 0 Atwells Av.
4 3 Trainor
0 0 Spruce
9 37 Cedar
40 39 West Exchange

Crown, from 43 What Cheer Av. to Cranston line, Wd. 8.

Crowninshield, from opp 18 Ida to Merino, Ward 8.

Croyland Road, from 212 Potter Av. to Oxford, Wd. 6.

Culver, from 34 Dudley, near Eddy, to 59 Willard Av., Ward 5.
0 0 Dudley
18 19 Blackstone
0 0 Willard Av.

Cumberland, fr. Wardlaw Av. to Sunnyside, Ward 8.
0 0 Wardlaw Av.
0 0 Sandringham Av.
0 Bradley
0 0 Admiral
0 0 Augusta
0 0 Sunnyside

Cumerford, fr. 36 Sterling Av. to 195 Union Av., Ward 8.
0 0 Sterling Av.
0 0 Clarence
0 57 Wallace
0 Polly
88 87 Dora
116 115 Union Av.

Curry Place, from 293 Fountain to 14 Cottage, Wd. 4

Curtis, fr. 8 Pelham to opp. 19 Sheridan, Ward 8.
2 1 Pelham
27 Teresa
0 0 Bosworth
0 0 Togo
0 0 Oyama
182 181 Sheridan

Cushing, from opp. 50 Congdon to 230 Hope, Ward 1.
0 0 Congdon
18 17 Prospect
53 0 Brown
142 145 Thayer
168 171 Brook
172 178 Hope

Custer Court, from 1120 Westminster, Ward 9.

Custom Av. from 181 South Main to 116 S. Water, Ward 1.

Custom House Street, from 61 Dyer to 86 Weybosset, Ward 4.

Cutler, from 89 Amherst to Cliff, Ward 10.
0 0 Amherst
22 Barstow
0 0 Atwells Av.
0 0 Newark
0 Turnes
0 Cliff

Cypress, from 605 North Main to 274 Morris Av., Ward 2.
0 1 North Main
76 75 Knowles
128 125 Camp
178 177 Ivy
188 Catalpa Road
230 229 Hope
250 247 Belair Av.
270 269 Morris Av.

Cyr, from 1479 Broad to Roger Williams Park, Ward 6.

Cyrel Court, from junction Manton Av. and Aleppo, northeasterly, Ward 10.

D Street, from 116 Lester to Booth, Ward 7.

Daboll, from opp. 548 Public to 464 Dexter, Wards 5, 7.
16 1 Public
65 67 Updike
150 147 Elmwood Av.
202 201 Bucklin
260 259 Dexter

Daggett Court, from 38 Pleasant, southerly, Ward 2.

Daisy, from 80 Rill to Allston, Ward 10

Dakota, from 203 Woodward Road to Arizona, Wd 8.

Dale, fr. 490 West Exchange to 497 Atwells Av. Ward 9.

Dallas Alley, from Warner's lane, southerly, Ward 4

Dalton, from Stillwater Av. to Longwood Av., Ward 3

Damon, fr. 784 Douglas Av. to 75 Veazie, Ward 8.

Dan, from 38 Delhi to 48 Bush, Ward 8.

Dana, from 245 Camp to 682 Hope, Ward 2.
0 0 Camp
48 49 Ivy
100 101 Hope

Danby, fr. Windmill, Wd. 3.

Danforth, from 465 Smith to 44 Vale, Ward 8.

Daniel Av. from 644 Plainfield to 217 Pocasset Av., Ward 8.
0 1 Plainfield
62 61 Harlam
121 Ethan
0 0 Pocasset Av.

Dante, from 424 Admiral, to Ventura, Ward 8.

Darling, from 135 West River to 56 Corliss, Ward 2.

Dart, from 149 West River to 76 Stockton, Ward 2.
0 0 West River
38 0 Corliss
43 Salesses Court
48 47 Stockton

Dartmouth Av. fr. 571 Broad to 160 Elmwood Av., Ward 5.

Davis, from 83 Smith to 122 Orms, Ward 8.
0 0 Smith
43 Boone
0 Cherry
65 Field
90 Common
114 118 Orms

Dawson, from 118 Courtland to opp. 15 Marshall, Ward 9.

Day, from 276 Niantic Av. to Swansea, Ward 7

Dayton Court, from 72 Rugby, Ward 6.

Dean, fr. Harris Av. to 725 Westminster. Wds. 4, 9.
0 0 Harris Av.
0 Arthur Av.
0 0 W. Exchange
68 67 Cedar
100 99 Spruce
0 Manson Av.
0 Brayton Av.
126 125 Atwells Av.
153 Solar
183 Bond
179 Kenyon
173 171 Federal
0 209 Broadway
242 241 Carpenter
251 West
260 Cottage
265 Bowditch Place
290 293 Fountain
300 307 Washington
324 Lyman
340 339 Westminster

Dearborn, from 293 Manton Av. to the R. R. Ward 8

Deborah, fr. 409 Plainfield to opp. 18 Dorchester Av., Ward 8.

Decatur Square, at intersection of Carpenter, Fountain, and Vinton Sts., Wd. 9.

Dedham Av. from 58 Killingly to Hartford Av. Wd. 8

Deer, from 89 Corliss to Stockton, Ward 2.

Deerfield Terrace, fr. 1 Alger Av. to the R. R. Wd. 6

DeFoe Place, from 50 Waterman to opp. 12 Congdon, Ward 1.
0 0 Waterman
0 0 Fones Alley
0 0 Angell
0 0 Congdon

Delaine, fr. 659 Harris Av. to 63 Manton Av., Wds. 9, 10
0 0 Harris Av.
0 45 Valley
67 Katherine
73 Sonoma Court
97 Audrey
118 Appleton
178 177 Manton Av.

Delaware Av. from 65 Massachusetts Av. to Montgomery Av., Ward 6.
0 0 Massachusetts Av.
0 0 Alabama Av.
0 0 Mississippi Av.
0 0 Montgomery Av.

Delhi, from 337 Chalkstone Avenue to Dan, Ward 8.

Delmar Av. from Reservoir Av. to Louis Av. Wd. 7.

Delta, from Harkness Ct. to Pine, Ward 4.

Denison, fr. opp. 59 Chatham to opp. 110 Commodore, Wd. 8.

Depew, fr. 1063 Elmwood Av. to opp. 71 Alger Av., Ward 6

Derry, from 15 Geoffrey's Court to 16 Oregon, Ward 8.

DeSoto, from opp. 284 Grove to the river, Ward 9.
0 0 Grove
18 17 Helme

D'Estaing Road, from 108 Summit Av. south westerly, Ward 2

Detroit Av. fr. 1149 Broad to Niagara, Ward 6.
0 0 Broad
61 Savings
0 109 Niagara

Devereux Av. from Herschel westerly, Ward 10

Devine, from 216 Swan to 75 Seymour, Ward 6.
0 0 Swan
0 0 Sayles
0 0 Mutual
0 0 Oxford
0 81 Seymour

Devon, fr. Windmill, westerly, Ward 3.

Devonshire, from Wardlaw Av. to Sunnyside, Ward 3
0 0 Wardlaw Av.
0 0 Sandringham Av.
0 0 Admiral
0 0 Augusta
0 0 Sunnyside

Dewey, fr. 417 Plainfield to Hartford Av., Ward 8
0 Plainfield
20 19 Whittier Av.
40 39 Laban
60 0 Eastwood Av.
0 0 Cleveland
0 0 Hartford Av.

DeWolf, from 11 Appleton to 6 Audrey, Ward 10.

Dexter, fr. 1326 Westminste to opposite 4 Burrington Wards 7, 9.
2 1 Westminster
14 Powhatan
opp. 20 Waterloo
70 Division
112 Durfee
188 0 Cranston
0 Lester
178 Wilson
204 Warren
220 Westfield
248 247 Sprague
0 Cromwell
283 Ford
286 Woodman
308 307 Hanover
328 327 Bellevue Av.
347 Waverly
371 Althea
0 Whitmarsh
399 Linwood Av.
427 Waldo

Left. Right.
454 Daboll
0 Wadsworth
474 Mawney
475 Sherry
496 Burnett
506 505 Potter Av.
564 0 Huntington Av.
Railroad Crossing
0 0 Burrington

Dexterdale Road, fr. 36 Summit Av., Wd. 2

Diamond, fr. 353 Cranston across Superior, Ward 7
2 1 Cranston
58 Hollis
97 Superior

Diana, from 633 Hartford Av. to Stanfield, Ward 8.

Dickens, from 117 Oakland Av. to 94 Ruggles, Wd. 3

Dike, from 19 Huntington Av. to 120 Saco Alley, Ward 8.
2 1 Huntington Av.
0 0 N. Y., N. H. & H. R. R
46 45 Troy
61 Bough
Agnes
Stokes
Library Court
Saco Alley

Diman Place, from 296 Angell across Stimson Av. to Dexter Asylum, Ward 2

Dime, from 467 So. Main to harbor line, Ward 1.

Dingley Court, from 44 Olney, Ward 2.

Division, fr. 182 Bridgham to 70 Dexter, Wards 7, 9.
0 0 Bridgham
0 5 Luther
0 15 Hammond
28 25 Powhatan
0 37 Harrison
46 47 Groton
54 53 Dexter

Dixon, from Roger Williams Park, crosses 1163 Elmwood Av., Ward 6.

Dixwell, from Hartford Av. to Cleveland, Ward 8

Doane Av. from 197 Elm Grove Avenue to 424 Wayland Avenue, Ward 2.

Dodge, fr. 1142 Westminster to 97 Central, Wards 7, 9.
0 0 Westminster
0 101 Cranston
0 0 Lester
124 125 Livermore
134 Garrison
140 141 Tighiman
148 147 Booth
174 173 Central

Doe Court, fr. 25 Atwood Ward 8.

Dollar, from 455 South Main to 432 South Water, Ward 1.

Dolphin, from City View Parkway, Ward 8

Dome, from 195 Oakland Av. to 135 Camden Av., Ward 8.

Donald, from Niantic Av. to the pond, Ward 7.

Donelson, fr. 397 Douglas Av. to 84 Cornwall, Ward 8.
0 0 Douglas Av.
0 0 March
0 0 June
132 131 Admiral
162 161 Salina
212 211 Cornwall

Dora, from Greenfield to 70 Terrace Av., Ward 8.
0 0 Greenfield
2 1 Atwood
22 21 Cumberford
42 41 Whitehall
92 93 Priscilla Av.
142 141 Webster Av.
226 225 Terrace Av.

Dorchester Av. from 197 Webster Av. to Daniel Av. Ward 8.
138 131 Webster Av.
opp. 18 Deborah
21 Viola
55 Ralph
opp. 78 Rye
96 95 Laurel Hill Av.
0 0 Barrows
0 0 Lowell Av.
0 0 Daniel Av.

Dorr, from 16 Rill to Allston Ward 10

Dorrance, from Gaspee to the river, Ward 4
0 Gaspee
0 Fountain
0 Eddy
5 Worcester
28 Washington
26 Fulton
opp. 25 Exchange Place
52 51 Westminster
66 65 Middle
80 79 Weybosset
120 119 Pine
144 143 Friendship
170 169 Clifford
186 197 Dyer

Doubleon, from 835 South Main to harbor line, Ward 1
South Main
South Water

Douglas Av. fr. 135 Orms to city line, Ward 8.
0 0 Orms
7 North Davis
38 Goddard
60 Lydia
65 Boulston Lane
81 Bernon
102 Wayne
120 115 Chalkstone Av.
129 Bush
165 Whipple
176 Grimes
187 Fillmore
206 Candace
224 223 Mansfield
260 Vale
314 315 Chad Brown
329 Pumganasett
opp. 394 Suffolk
390 Eaton
397 Donelson
427 Berkshire
471 Clym
493 Mowry
opp. 518 Newcomb
518 Allcant
553 Coggeshall
564 Ceres
580 579 Admiral
opp. 599 Veazie
0 Corina
647 Vespucci
opp. 676 Messina
0 Columbus
0 Lancashire
Damon
784 opp. 736 Sherwood
0 Vandewater
773 Stansbury
792 781 Veazie
0 Easton
opp. 847 Farmer
902 River Av.
901 O'Neil
929 Concannon
opp. 961 Seaman
976 Hasael
1008 Henrietta
1008 General
0 Atlas
1043 Branch Av.
1046 Burns
1060 Lubec
1065 Ainsworth

Dove, from beyond 83 John to 229 Transit, Ward 1.

Dover, fr. 188 Academy Av. to across Mt. Pleasant Av., Ward 10
0 0 Academy Av.
28 29 Pemberton
74 73 Carleton
116 115 Mt. Pleasant Av.

Dowling Place, from 156 Livingston, Ward 2.

Downes Block, rear Manton Av. n. Aleppo, Wd. 8.

Downing, from opp. 199 Reservoir Avenue to 232 Adelaide Avenue. Ward 7.
Reservoir Av.
0 15 Alvin
0 0 Adelaide Av.

Downs, from opp. 221 Plainfield to Lena, Ward 8

Doyle Av. from 649 North Main to Wayland Av., Wd 2.
2 1 North Main
3 Scott
108 107 Camp
128 Proctor Place
171 Sylvan Court
190 189 Hope
240 247 Morris Av.
0 325 Taber Av.
0 0 Elm Grove Av.
0 Glen Court
0 0 Wayland Av.

Drew, from 66 Sherwood to 67 Stansbury, Ward 8.

Drill, from 504 Sharon to Rabbitt Road, Ward 8

Drowne, from 18 Canal to 16 North Main, Ward 1.

Dryden Lane, from 46 Branch Av. to Printery, Wd. 2

Dudley, from 659 Eddy to 468 Friendship, Ward 5.
0 0 Eddy
34 Culver
102 103 Plain
146 0 Gay
224 0 Prairie Av.
235 Tanner
291 Providence
opp. 324 West Clifford
344 345 Friendship

Duke, from 369 Orms to 408 Smith, Ward 4.

Dunbar, from Rowley to Bullock Av., Ward 10.

Duncan Av. fr. opp. 778 N. Main to Knowles, Wd. 2

Dunford, from 356 Plainfield to 41 Pocasset Av., Wd. 8.

Dupont, fr. 250 Niantic Av to Calhoun Av., Ward 7.

Durfee, from 110 Bridgham to 112 Dexter, Ward 7.
0 0 Bridgham
0 Luther
22 21 Hammond
33 Powhatan
42 43 Harrison
53 Groton
64 66 Dexter

Durham, from 569 Admiral to Sunnyside, Ward 3

Dutton, fr. 1060 Atwells Av. to Fowler, Ward 10.

Duxbury, from 676 Plainfield to 58 Killingly, Ward 8

Dwight, from 208 Howell to opp. 209 Lippitt, Ward 2.

Dyer, from 2 Westminster to 389 Eddy, Ward 4.
1 Westminster
3 Gerry Gangway
23 Exchange
45 Post-office Court
61 Custom House Street
89 Pine
opp. 129 Newport steamers
135 Hay
136 Friendship
149 Peck
171 Orange
171 Clifford
0 207 Dorrance
300 301 Ship
329 Eddy

Eagle, from 393 Valley to Harris Av., Wards 9, 10.
2 1 Valley
opp. 39 Kinsley Av.
99 Harris Av.

Eames, from 263 Morris Av. easterly, Ward 2.

Earl, from 513 Elmwood Av. to the railroad, Ward 6.

Early, from 143 Rugby to Niagara, Ward 6.
0 0 Rugby
0 0 Ocean
63 Gadsden
0 0 Prairie Av.
120 0 Broad
0 Niagara

East, from 209 Williams to 180 Tockwotton, Ward 1.
2 0 Williams
3 7 John
18 15 Arnold
24 25 Transit
48 45 Wickenden
63 Armstrong Av.
0 0 Tockwotton

East Beacon, from 7 Laudor to 180 Beacon Av., Ward 5.

East George, from 141 Governor to the River, Ward 1.
0 0 Governor
30 31 Ives
66 65 Gano
opp. 136 Wayland Av
0 Butler Av.

East Manning, from 181 Governor crossing 127 Wayland Av Ward 1.
0 0 Governor
22 23 Ives
74 75 Gano
126 127 Wayland Av.

East River, from 259 Pitman to 188 S. Angell, Wd. 1.
opp. 3 Pitman
12 11 Waterman
30 South Angell

East Transit, from 35 Governor to the river, Wd. 1
0 0 Governor
40 35 Ives
80 79 Gano

Easton, fr. Veazie to Sunnyside, Ward 8.

Eastwood Av. from near the railroad to 67 Alverson Avenue, Ward 8.
0 Gifford
0 0 Heath
113 Webster Av.
136 Dewey
166 Ralph
210 209 Laurel Hill Av.
0 0 Merino
0 63 Alverson Av.

Eaton, fr. 890 Douglas Av. to opp. 1076 Smith. Ward 8.
84 85 Douglas Av.
90 Camden Av.
98 Oakland Av.
174 Pembroke av.
200 Radcliffe av.
210 Pinehurst av.
0 Tyndall Av.
257 Huxley Av.
0 Hilltop Av.
0 Roslyn Av.
0 Elmhurst Av.
0 Wyndham Av.
0 Quincy
0 Lyndhurst Av.
0 435 Jastram
0 455 Nelson
462 461 River Av.
0 475 Academy Av.
0 495 Meridian
0 511 Smith
opp. 524 Sharon
0 529 Enfield Av.

Eddy, from Dorrance, June of Fountain, to opp. 1469 Broad. Wards 4, 5, 6
12 Dorrance
0 Fountain
16 15 Worcester
36 37 Washington
52 53 Fulton
80 81 Westminster
92 93 Middle
114 115 Weybosset
142 143 Pine
174 171 Friendship
202 203 Clifford
233 Chicamauga Court
292 299 Ship
320 Dyer
327 Tallman
0 355 Elm
378 377 South
416 417 Point
445 Richmond
456 455 Marengo
492 497 Globe
524 525 Crary
555 Borden
575 Lockwood
593 R. I. Hospital
589 Hospital Street
598 Henderson
659 Dudley
670 669 Blackstone
698 Willard Av.
700 Goff
Irma Place
734 727 Rhodes
opp. 737 Eudora
766 757 Public
774 Helen
784 O'Connell
798 Bay
805 Potter Av.
824 Sherburne
833 Trask
850 849 Swan
862 865 Sayles
880 Mutual
906 908 Oxford
927 Ashmont
916 Seymour
946 951 Briggs
951 Wyatt
962 Haswell
969 Autumn
984 Reeder
1010 1011 Thurber's Av.
1028 Richardson
opp. 1062 Nebraska
1062 1081 Pavilion Av.
1103 Byfield
0 1118 Railroad crossing
1119 Aldrich
1134 Long Cove Street
1186 Ernest
1147 Cass

Left. Right.
1165 Porter
0 Johnson
1202 Baker
1217 Chapman
1248 Jillson
0 Brookholst
1263 Broom
0 Cavendish
1287 Calla
1304 New York Av.
1309 Morton
1316 Indiana Av.
1338 Ohio Av.
1358 California Av.
1374 Vermont Av.
0 Washington Square
0 Washington Av.
0 Broad

Eden, from 611 Broadway to Bell, Ward 9.

Edendale Av. from Fruit Hill Av. near junction Woonasquatucket Av., easterly, Ward 10

Edgehill Road, from 60 Summit Av., westerly, Wd. 2

Edgemere Av. from opp. 511 Manton Avenue, to opp. 21 Richland, Ward 8

Edgeworth Av. from 460 Smithfield Av. to Buchanan, Ward 8

Edison Av. from 473 Lloyd Av. to 149 President Av., Ward 2

Edith, from 81 Calverley to Holden. Ward 4
0 0 Calverley
0 Calais
0 Leland
0 0 Holden

Edna, from 111 Plainfield to 168 Hartford Av., Ward 8.

Edward, from Northup Av. northerly, Ward 8.

Edward, changed to Erie Ward 10

Edwin, from 200 Thurbers Av. to 45 Richardson, Ward 6.

Eighth, from 1247 No. Main to 180 Lorimer Av., Ward 3
0 0 North Main
52 51 Highland Av.
98 97 Summit Av.
122 Sarah
194 193 Hope
245 Lorimer Av.

Elbow, from 69 Ship to 10 Hospital, Ward 4.
3 1 Ship
10 Ashcroft
0 0 Chestnut
0 Hospital

Eleventh, from 305 Highland Av to 388 Hope, Wd. 2
0 0 Highland Av.
50 51 Top
126 125 Hope

Elgin, from 158 Ivy to 624 Hope, Ward 2.
0 0 Ivy
16 15 Frigiade Av.
32 31 Hope

Elisa, from 89 Killingly to 584 Hartford Av., Ward 8.
6 1 Killingly
24 Wolfe
92 Burchard
138 Thornton
192 193 Hartford Av.

Elizabeth, from 98 North Main to 147 Canal, Ward 4.

Elk, from West River opp. Corliss to Erin, Ward 2.

Ella, from Ophelia to Ruth Ward 8

Ellenfield, fr. Allen's Av. to Baker, Ward 6
0 0 Allen's Av.
0 0 Rhoda
0 0 Rollin
0 0 Virginia Av.
0 0 Redbank
0 0 Baker

Ellery, from 144 Willow to 81 Union Av., Ward 8.
2 1 Willow
13 9 Hudson
0 0 Wood
53 51 Chapin Av.
70 69 Wendell
92 0 Rosedale
112 0 Waverly
0 Althea
124 125 Union Av.

Ellis, from Ernest beyond Allen's Av., northerly to the river, Ward 6

Elm, from the river to 86 Plain, Wards 4, 5.
26 27 Eddy
53 49 Richmond
76 0 Chestnut
82 Parsonage
98 97 Hospital
116 115 Blount
138 Hoppin
185 Hoppin Sq.
157 Bassett
164 159 Plain

Elm Grove Av. fr. 454 Angell to Woodbury, Ward 2
0 0 Angell
20 25 Adelphi Av.
0 43 Humboldt Av.
74 75 Elton
92 91 Irving Av.
110 111 University Av.
126 127 Lloyd Av.
158 157 President Av.
0 179 Everett Av.
197 Doane Av.
0 215 Laurel Av.
Freeman Parkway
0 0 Glen Road
0 0 Hasard Av.
300 0 Doyle Av.
0 0 Upton
0 Emeline
0 0 Sessions
0 0 Savoy
Woodbury

Elma, from 605 Prairie Av to 1028 Broad, Ward 6.

Elmdale Av. from opp. 160 Whitehall to Terrace Av., Ward 8
2 1 Whitehall
50 49 Priscilla Av.
96 97 Webster Av.
176 175 Terrace Av.

Elmhurst Av. from 799 Smith to 846 Eaton, Ward 8.

Elmwood Av. fr. Trinity Sq. to City line, Wds. 5, 6, 7.
0 Trinity Sq.
1 Bridgham
28 Arch
53 Wilson
75 Warren
97 Westfield
110 West Friendship
128 Sprague
opp. 137 Parkis Av.
147 Cromwell
160 Dartmouth Av.
175 Woodman
184 Wesleyan Avenue
0 0 Hanover
206 Plenty
209 Bellevue Av.
220 229 Peace
244 243 Whitmarsh
260 265 Princeton Av.
288 291 Moore
306 309 Daboll
320 315 Mawney
340 339 Burnett
356 357 Greenwich
366 Public
384 383 Potter's Av
409 Hawthorn
453 Carter
471 Redwing
491 Rutland
500 Congress Av.
518 Earl
522 Ontario
544 Lexington Av.
0 Columbus Park
555 Reservoir Av.
573 577 Atlantic Av.
589 591 Adelaide Av.
612 Lenox Av.
Gallatin
Warrington
680 0 Sackett
712 740 Thackeray
772 Russell
786 795 Longfellow
812 811 Belden
821 Hempstead
852 853 Roger Williams Av.
864 Roger Williams Park
0 Crag Court
1035 Carlisle
1063 Depew
1089 Whitney
1124 1125 McKinley
1144 1143 Hamlin
1164 1163 Dixon
1180 1179 Thurston
1204 1205 Sawyer
1222 1221 Spooner
1244 1243 Bissell
1264 1263 Hathaway
City Line

Elton, from 79 Taber Av. to 22 Blackstone Boul. Wd. 3.
0 0 Taber Av.
26 25 Elm Grove Av.
38 37 Wayland Av.
88 87 Humboldt Av.
154 153 Blackstone Boul.

Ely Court, fr. 64 College, Ward 1.

Emeline, from 229 Morris Av., easterly, Ward 2

Emerson, from 22 Adelaide Av. to Redman, Ward 6.
0 0 Adelaide Av.
0 0 Lenox Av.
0 0 Sumter
0 0 Gallatin
0 0 Warrington
0 0 Sackett
opp. 124 Redman

Emperor, from Springfield to Thornton, Ward 8.

Empire, fr. 323 Weybosset to 188 Fountain, Ward 4.
2 1 Weybosset
24 23 Chapel
40 41 Westminster
74 73 Paine
0 0 Washington
0 0 Fountain

Enfield Av. from 529 Eaton northerly to beyond Naples Av., Ward 3
0 0 Eaton
0 Walton
0 Rome Av.
0 Naples Av.

Erastus, from 317 Amherst to Chaucer, Wards. 8, 10.
0 0 Amherst
0 65 Atwells Av.
0 Montrose
0 0 Fairmount Av.
116 0 Yale Av.
0 Hendrick
0 Pomona Av.
0 157 Chaucer

Ericsson Place, from 557 Atwells Av., Ward 9.

Erie, from Rome Av. to Sharon, Ward 10

Erin, from Elk to Burke, Ward 2.

Ernest, from Allen's Av. to 1188 Eddy Ward 6.
0 0 Allen's Av.
0 Rhoda
0 Rollin
0 Johnson
0 0 Porter
0 Cass
0 0 Eddy

Esten, from 351 Orms to 378 Smith, Ward 4.

Esther, fr. 32 Valley, Wd. 9.

Ethan, from Daniel Av. to Cranston line, Ward 8.
2 1 Daniel Av.
14 15 Mercy
32 31 Simmons
48 47 Sophia
64 63 Murray
80 79 Moorefield
88 87 Silver Lake Av.
94 93 Union Av.
128 127 Prudence Av.
150 149 Farmington Av.
0 0 Cranston line

Ethel, from 140 Plainfield to opp. 22 Alfred, Ward 8.

Etna, from Hartford Av. to Cleveland, Ward 8

Euclid Av. from 247 Thayer to 406 Brook, Ward 1.

Eudora, from opposite 737 Eddy to Poe, Ward 5.

Eugene, from 84 Ophelia to Springfield, Ward 8.

Eureka, from Luna to Stone, Ward 8.

Europe, from 78 America to opp. 152 Arthur Av., Ward 9.

Eutaw, from 144 Cedar to 247 Atwells Av., Ward 9.

Eva, from 499 Admiral to opp. 103 Veazie, Ward 8.

Evans, from 26 Victor to 257 Chalkstone Av., Ward 8.

Evelyn, from opp. 715 Union Av. beyond Stanton to Prudence, Ward 8.

Everett Av. from 169 Arlington Av. to Cole Av., Ward 9
0 0 Arlington Av.
46 45 Taber Av.
90 91 Elm Grove Av.
138 137 Wayland Av.
182 181 Cole Av.

Evergreen, from 897 No. Main to Camp, Ward 2.

Everson, fr. opp. 135 Langdon to Lakeside, Ward 8.

Exchange, fr. east end of Depot to 25 Dyer, Ward 4.
0 0 Washington
0 0 Exchange Place
24 23 Westminster
0 0 Dyer

Exchange Place, from 11 Washington Row to opp. 25 Dorrance, Ward 4.
1 Washington Row
24 Exchange
44 McNeal Lane
64 Arcade Street
77 Stewart Gangway
0 Francis
84 Dorrance

Exeter, fr. 19 Summit Av. to 39 Glendale Av., Ward 3

Fair, from opp. 46 Seamans to Phebe, Ward 3
0 0 Seamans
0 0 Hazael
0 0 Waite
0 0 Phebe

Fairbanks, from Wyndham Av. to River Av., Wd. 10.

Fairfield Av. from 482 Manton Av. to 40 Richland, Ward 8

Fairmount Av. from 20 Yale Av. to Leah, Ward 10
0 0 Yale Av.
0 0 Mt. Pleasant Av.
92 Erastus
0 0 Leah

Fairoaks Av. fr. Quincy to Hilltop Av., Ward 10.
0 0 Quincy
0 0 Wyndham Av.
0 0 Elmhurst Av.
0 0 Roslyn Av.
0 0 Hilltop Av.

Fairview, fr. 51 Pemberton, westerly across Mt. Pleasant Av., Ward 10.
Pemberton
0 0 Carleton
86 87 Mt. Pleasant Av.

Faith, from opp. 141 Burrington to Beckwith, Ward 7.
0 0 Burrington
opp. 19 Clinton Av.
0 0 Tyler
54 Van Zandt
opp. 69 Ham
0 81 Balch
98 Aquidneck
114 Barnaby
126 Beckwith

Falcon, fr. 816 Westminster to 139 Pond, Ward 4.

Fales, from 48 Bridgham to 55 Arch, Ward 7.

Fallon Av. fr. 1067 Chalkstone Av. northerly, Ward 10.

Falls Place, from 239 Atwells Av., Ward 9.

Falmouth, from Stillwater to Audubon Av., Wd. 10

Farm, from Academy Av. westerly beyond Freese, Ward 10
0 0 Academy Av.
0 0 Home Av.
0 0 Webb
0 0 Lawn
0 0 Minto
0 0 Kimball
0 0 Freese

Farmer, fr. opp. 847 Douglas Av. to Sunnyside, Wd. 3

Farmington Av. fr. 874 Plainfield to Cranston line, Ward 8
2 1 Plainfield
28 27 Silver Lake Av.
0 0 Cavalatti
0 0 Libia
126 117 Cranston Line

Farragut Av. from 1459 Broad to Roger Williams Park, Ward 6.

Federal, from 95 Broadway to opp. 150 Knight, Wds. 4, 6.
0 0 Broadway
0 Tower
8 Morrill
17 Cory
24 25 Barclay
28 27 Bradford
Colerdge Court
47 Newton
37 Pequot
39 Bond
64 63 Dean
70 Kenyon
Sellingham Court
90 Barker
107 Weeden
110 Miantonomi Court
117 Albro
118 Bigelow Court
125 Messenger
140 141 Arthur Av.
172 171 America
194 188 Sutton
210 209 Vinton
238 235 Knight

Felix, from 736 Valley to 680 Chalkstone Av., Ward 4.

Fenner, from 550 Westminster to 89 Broad, Ward 4.
0 0 Westminster
0 25 Pond
89 Hoyle
0 0 Broad

Fern, from 918 Chalkstone Av. to 87 Berkley, Ward 10.

Fernando, from Corina to Vespucci, Ward 3.

Ferncrest Boulevard, fr. State Home and School to city line, Ward 10

Fessenden, from Fillmore to Chad Brown, Ward 8.

Field, from 65 Davis to 80 State, Ward 8.

Fields Point, at foot of New York Av., Ward 6

Fifth, from 1173 North Main to 76 Lorimer Av., Ward 2.
0 0 North Main
48 49 Highland Av.
84 83 Summit Av.
128 129 Brewster
152 153 Bayard
180 181 Hope
250 251 Lorimer Av.

Fillmore, from 157 Douglas Av. to 86 Admiral, Ward 8.
2 1 Douglas Av.
0 Abe Court
0 Mathew
83 Book Court
Vesta
46 59 Ark Court
70 Wiley
86 87 Oregon
110 109 Pomeroy
156 157 Fessenden
0 0 Admiral

Firglade Av. from 64 Forest to 21 Hart, Ward 2
0 0 Forest
24 27 Elgin
52 53 Hart

First, from 1035 North Main to Highland Av., Ward 2.

Fisher, from 627 Hope to 386 Morris Av. Ward 2.

Fisk, fr. 1323 Broad to Verndale Av., Ward 6.
0 0 Broad
50 0 Bernard
0 97 Cactus
128 0 Verndale Av.

Fletcher, from 64 Ormsbee Av. to 80 Orms, Ward 8.

Flint, from 645 North Main to Scott, Ward 2.

Flora, from 27 Chatham to Northup Av., Ward 8.
0 0 Chatham
26 27 Branch Av.
46 45 Ashton
70 69 Grafton
0 0 Northup Av.

Florence, from 177 Manton Av. cresces at 184 Amherst, Ward 10
0 0 Manton Av.
76 75 Kossuth
114 113 Amherst

Flower, from Hartford Av. to City View Parkway, Wd. 8

Fonce Alley, fr. 34 Waterman to 196 Hope, Ward 1.
0 0 Waterman
0 0 DeFoe Place
0 0 Prospect
0 0 Brown
0 0 Thayer
0 0 Brook
0 0 Hope

Forbes, from Modena Av. to Gentian Av. Ward 10

Ford, from 288 Dexter to 178 Messer, Ward 7.

Forest, from 195 Camp to 312 Morris Av., Ward 2.
0 0 Camp
46 45 Ivy
64 Firglade Av.
86 87 Hope
110 111 Morris Av.

Forsyth, fr. opp. 78 Coggeshall to 23 Mowry, Ward 5.

Fort Av. from 155 New York Av. to Chapman, Ward 6
0 New York Av.
0 Carolina Av.
0 Georgia Av.
0 Toronto Av.
0 Chapman

Foodyke, from 499 Morris Av. easterly, Ward 2.

Foster, from 68 Broad to 18 Friendship, Ward 4.

Fountain, from Dorrance to Decatur Sq., Wards 4, 9.
0 0 Dorrance
9 West Exchange
0 Eddy
36 35 Union
55 Keith Place
60 Clemence
86 87 Matheuson
111 Calender
132 133 Beverly
148 Hayden
160 179 Aborn
187 Broadway
196 Empire
215 Greenman Lane
opp. 217 Greene
223 Cope
240 239 Jackson
258 Lime
268 Franklin
Pearl
278 Lemon
Curry Place
286 281 Dean
357 Cargill
490 Oliver
408 Penelope Place
446 445 Bastey
456 Whitaker
490 489 Decatur Sq.

Fourth, from 1181 No. Main to 58 Lorimer Av. Ward 2
0 0 North Main
50 49 Highland Av.
100 101 Summit Av.
132 131 Brewster
150 151 Bayard
200 201 Hope
254 255 Lorimer Av

Fowler, fr. 29 Parnell to opp. 15 Gray, Ward 10.

Francis, fr. Railroad Terrace to 142 Smith, Ward 4
0 0 Railroad Terrace
0 0 Gaspee
0 Hayes
134 Brownell
State Capitol
0 142 Smith

Francisco, from 17 Jackson to 5 Lime, Ward 4.

Frank, from 85 Plain to 84 Prairie Av., Ward 5.
3 1 Plain
46 45 Beacon Av.
49 Courtright
64 68 Prairie Av.

Frankfort, from opp. 183 Burrington to opp. 15 Akeman, Ward 7.
2 1 Burrington
38 0 Tyler
92 91 Balch
148 147 Aberman

Franklin, from 123 Broad to 208 Fountain, Ward 4.
0 0 Broad
0 0 Hoyle
0 0 Pond
0 0 Westminster
70 Lyman
77 Garden
90 0 Washington
106 Fountain

Frederick, fr. 661 Chalkstone Av. to 43 Smith, Wd. 10.

Freedom Road, from Oakwood to Chalkstone Av. Ward 10.

Freeman, from 806 Branch Av. to 32 Long Block, Ward 8.
0 0 Branch Av.
0 0 Winchester
0 Vicksburg
0 Shiloh
0 Longblock

Freeman Parkway, from 141 Morris Av. to Elm Grove Av., Ward 2
0 0 Morris Av.
0 Olney
0 Barberry Hill
0 0 Taber Av.
0 0 Elm Grove Av.

Freese, from Bolton Av. to Whitford Av., Ward 10
0 0 Bolton Av.
0 0 Farm
0 0 Metropolitan
0 0 Whitford Av.

Fremont, from 67 Governor to Seekonk River, Ward 1.
2 0 Governor
34 0 Ives
0 0 Gano
0 0 Seekonk River

French, from 236 Bayles to 147 Orchard, Ward 8

Friendship, from 135 Dyer to 314 Broad, Wards 4, 5.
2 Dyer
Hay
12 11 Peck
30 31 Orange
44 43 Dorrance
60 55 Eddy
71 Garnet
96 91 Page
122 121 Richmond
168 167 Chestnut
194 195 Claverick
152 215 Foster
Plain
Hayward Park
355 Beacon Av.
304 Prince
413 Stewart
341 Summer
Point
364 363 Lockwood
384 383 Pearl
400 399 Portland
418 421 Bowgreet
440 439 Linden
458 457 Myrtle
468 Dudley
488 Blackstone
0 489 Broad

Frost, from 1128 No. Main to 78 Cemetery, Ward 2.
0 0 North Main
0 0 Nashua
0 0 Concord
0 0 Cemetery

Fruit Hill Av. from 927 Manton Av. to city line, Wd. 10
0 0 Manton Av.
15 Huber Av.
51 Gerardi Av.
0 Westcott Av.
0 Woonasquatucket Av.
0 Edendale Av.
0 Ravenna Av.
0 Ardwick
0 Glossop
0 0 Genoa Av.
0 Venetia Av.
0 Grover
0 Sicily Av.
0 0 City line

Fuller, from 64 Wilson to opp. 40 Sprague, Ward 7.
0 0 Wilson
0 17 Warren
0 37 Westfield
0 0 Sprague

Fulton, from 25 Dorrance to 122 Union, Ward 4.
2 0 Dorrance
34 0 Eddy
72 71 Union

Furlong Court, from 292 Chalkstone Av., Ward 3.

Furnace, from 270 Tockwotton to 611 Wickenden, Ward 1.

Gadsden, from 63 Early to 642 Prairie Av., Ward 6.

Gage, from Samoset Av. to Victoria, Ward 10.

Gainer, from Eureka to Hebron, Ward 3.

Gallatin, from 1003 Broad to Elmwood Av., Ward 6.
0 0 Broad
0 0 Emerson
0 97 Niagara
150 143 Hamilton
0 0 Melrose
233 Ruskin
0 0 Elmwood Av.

Gallileo Av. from Chalkstone Av., northerly to beyond Crispi, Ward 10

Gallup, fr. 18 Rugby to 910 Broad, Ward 6.
2 1 Rugby
42 47 Ocean
68 67 Burnside
122 121 Prairie Av.
154 163 Gordon Av.
212 213 Broad

Gano, from 240 India to 415 Angell, Ward 1.
0 0 India
26 17 Tockwotton
68 Wickenden
86 85 Trenton
100 101 East Transit
0 117 Fremont
184 183 Williams
150 0 Power
164 0 Preston
182 0 Amy
196 197 East George
0 215 Pitman
228 229 East Manning
0 231 Waterman
270 267 Medway
282 281 Angell

Garden, from 18 Greene to 83 Franklin, Ward 4.

Garibaldi Av. from Langdon to Stanhope, Wd. 8

Garnet, from 186 Weybosset to 71 Friendship, Ward 4.
2 1 Weybosset
26 29 Pine
46 45 Friendship

Garrison, from 15 A to 184 Dodge, Ward 7.

Gaspee, from 56 Smith to opposite Railroad terrace, Ward 4.
2 1 Smith
0 Stillman
95 Francis
117 Promenade
0 Kinsley Av.
0 Railroad Crossing
0 0 West Exchange
0 0 Railroad Terrace

Gay, from 42 Pearl to 169 Willard Av., Ward 5.
0 0 Pearl
0 Somerset
0 0 Dudley
46 45 Blackstone
59 Robinson
84 81 Willard Av.

General, from Admiral to 1008 Douglas Av. Ward 8.
0 0 Admiral
0 Phebe
0 Waite
0 Hazael
0 0 Douglas Av.

Geneva, from 17 Andem to 1094 Chalkstone Av., Ward 10

Genoa Av. from Fruit Hill Av. to Bullock Av., Ward 10
0 0 Fruit Hill Av.
0 Corsica
0 Toronto
0 0 Tuscan
0 0 Walsh
0 0 Rowley
0 0 Bullock Av.

Gentian Av. from 1213 Smith to Texas Av., Ward 10

Geoffrey's Court, from 8 Bush to 9 Whipple, Wd. 8.

George, from opp. 270 Benefit to 158 Governor, Ward 1.
0 0 Benefit
42 Prospect
49 Magee
71 Brown
132 135 Thayer
168 163 Brook
200 199 Hope
248 247 Cooke
288 283 Governor

Georgia Av. from 57 Fort Av. to Allen's Av., Ward 6

Gerardi Av. from Fruit Hill Av., Ward 10.
0 0 Fruit Hill Av.
0 Vandleman Av.

Left Right.
0 Herbert
0 Walsh
0 0 Rowley
0 0 Bullock Av.

Gerry Gangway, from 3 Dyer to 32 Westminster, Ward 4.

Gesler, from 19 Vinton to 60 Ridge, Ward 9.
2 1 Vinton
50 51 Knight
68 Courtland
Comet
116 Almy
120 129 Ridge

Gibbon Court, from 83 Willow, Ward 7.

Gibbs Court, from 53 Robinson, Ward 5.

Gifford, from 815 Plainfield to Laban, Ward 8.
0 0 Plainfield
0 0 Whittier Av.
40 39 Laban

Gilbert, from 150 Bridgham to 88 Powhatan, Ward 9.
0 0 Bridgham
opp. 1 Luther
0 0 Hammond
0 0 Powhatan

Gillen, from 897 Charles to beyond Carmack, Ward 8

Gilman, from 92 Logan Av. southerly, Ward 6.

Gilmore, from 246 Cranston to 87 Wilson, Ward 7.
0 0 Cranston
14 13 Lester
32 Kendall
40 Arch
54 53 Wilson

Ginger, fr. 764 Branch Av. to 16 Winchester, Ward 8.

Gladstone, from 782 Broad to opp. 48 Baxter, Ward 6.

Glasgow, from opp. 161 Salina to Sherwood, Ward 8
0 0 Salina
0 0 Hawkins
0 0 Anchor
0 0 Corina
0 0 Vesuvius
0 0 Vespucci
0 0 Messina
0 0 Columbus
0 0 Lancashire
0 0 Sherwood

Glen Road, fr. Elm Grove Av. to bey. Grotto Av. Wd. 2.
0 0 Elm Grove Av.
0 0 Wayland Av.
0 0 Cole Av.
136 0 Slater Av.
148 0 Blackstone Boulevard
184 185 Grotto Av.

Glenbridge Av. from 522 Manton Av. to 527 Hartford Av., Ward 8
0 0 Manton Av.
opp. 18 Short Av.
25 Lark
35 Henry
43 Saxe
0 Brookfield
67 Sacramento
0 0 Grimwood
140 137 Mattie
0 157 Barbara
204 201 Hartford Av.

Glendale Av. from 37 Summit Av. to 752 Hope, Ward 2
0 0 Summit Av.
39 Exeter
50 51 Hope

Glendon Court, from 357 Pine, Ward 4.

Glenham, from 299 Prairie Av. to 698 Broad, Ward 5.
0 0 Prairie Av.
18 St. James
35 Mt. Vernon
66 65 Taylor
100 109 Broad

Globe, fr. Providence River to 90 Beacon Av., Ward 5.
0 Butts
106 0 Eddy
129 128 Hospital
202 201 Plain
304 305 Beacon Av.

Glossop, from Fruit Hill Av. to Woonasquatucket Av., Ward 10.

Gloucester, from 653 Admiral to beyond Augusta, Ward 8.

Glover, from 116 Home Av. to Kimball, Ward 10.
0 0 Home Av.
0 Clematis
opp. 45 Lawn
opp. 71 Rowan
0 0 Kimball

Goddard, from 38 Douglas Av. to 15 Candace, Wd. 3

Goff, from 702 Eddy to opp. 144 Allen's Av., Ward 5.

Gold, from 257 So. Main to 226 South Water, Ward 1.

Goldsmith, from Cole Av. to Slater Av., Ward 3.

Colemba Lane, from 42 Bogman to 317 Public, Wd. 5

Gordon Av. fr. 448 Public to 163 Colfax, Ward 6.
2 1 Public
14 13 Saratoga
30 29 Reynolds Av.
56 57 Potter Av.
126 Sayles
0 0 Oxford
226 225 Houston
246 245 Gallup
260 255 Colfax

Gorton, from Cole Av. to Slater Av., Ward 2.

Gotham Court, from 275 Carpenter, Ward 9.

Gould, from 31 Chestnut to 15 Claverick, Ward 4

Gould Court, from Gould to 235 Pine, Ward 4

Goulding, from 247 Transit to 460 Wickenden, Ward 1

Gould's Place, from 8 Gould, Ward 4.

Governor, from 468 Wickenden to 837 Angell, Ward 1.
3 1 Wickenden
opp. 20 Trenton
34 Transit
35 East Transit
46 Arnold
57 Fremont
68 John
77 Williams
100 95 Power
111 Preston
116 Young Orchard Av.
126 Benevolent
141 East George
148 George
opp. 168 Pitman
opp. 175 Manning
181 East Manning
0 198 Waterman
226 229 Angell

Gower, from opp. 16 Hunter to 320 Irving Av., Wards 1, 2
0 0 Hunter
0 Angell
0 Irving Av.
0 Gulf Av.
0 Glen Road

Grady Lane, from 7 Pass Place to 78 Robinson, Wd. 5.

Grafton, from Silver Spring to Parley, Ward 8
0 0 Silver Spring
0 0 Metcalf
0 0 Flora
0 0 Chatham
0 0 Parley

Graham, from 24 Jenkins northerly, Ward 2.

Grand, from 672 Potter Av. to the railroad. Ward 7.

Grand Broadway, fr'm 98 Sherwood to 87 Stansbury, Ward 8.

Grand View, from 899 N. Main to 208 Camp, Ward 2.
2 1 North Main
27 Wilkins
55 Knowles
85 Tecumseh
114 opp. Peach Av.
134 133 Camp

Granger, from 355 Harris Av. to Watson, Ward 9.

Grant, from 253 Knight to 333 Carpenter, Ward 9.

Grape, from Allcant to 418 Admiral, Ward 8.

Grave's Lane, fr. 604 Westminster to 59 Pond, Ward 4.

Gray, from beyond Fowler northerly to Chalkstone Av., Ward 10.

Greeley, fr. 586 Charles to Hagan, Ward 8.
0 0 Charles
16 15 Hassan
58 57 Opper
65 Aventine Av.
0 Sherman
136 135 Alaska
0 0 Hagan

Greene, fr. 461 Westminster to opp. 217 Fountain, Ward 4.
2 1 Westminster
3 Parker Place
14 Directory Office
18 Garden
0 0 Washington
30 29 Fountain

Greenfield, fr. 186 Union Av. to Sterling Av., Ward 8
0 0 Union Av.
0 Dora
0 Wallace
0 Sterling Av.

Greenman Lane, from 215 Fountain to 189 Sabin, Ward 4.

Greenwich, fr. 609 Public to 607 Potter Av., Ward 7.
0 0 Public
0 0 Elmwood Av.
42 41 Bucklin
80 69 Potter Av.

Greenwood, from 255 Manton Avenue to 1016 Atwells Av., Ward 6.

Gregory, fr. 466 So. Water to 55 Wickenden, Ward 1.

Gridley, from Ledge to Bismark, Ward 8

Grimwood, fr. Glenbridge Avenue to beyond Newland, Ward 8
2 0 Melissa
4 3 Merino Av.
18 17 Bowlett
34 33 Hilarity
48 49 Ophelia
65 66 Kinfield
69 79 King Philip
96 95 Stella
110 111 Middleton
123 127 Celia
144 148 Newland

Grosvenor Av. from 965 Chalkstone Av. to Pleasant Valley Parkway, Ward 10.

Groton, from opp. 4 Powhatan to 53 Durfee, Wards 7, 9

Grotto Av. fr. 244 Irving Av. to 45 Magellan, Ward 2.
0 0 Irving Av.
25 Channing Av.
0 59 President Av.
89 Penrose Av.
91 Loring Av.
96 Margrave Av.
120 121 Laurel Av.
0 0 Glen Road
0 0 Upton Av.
0 199 Lincoln Av.
0 Clarendon Av.
0 Mount Av.
0 Magellan

Grove, from 115 Vinton to 121 Valley, Ward 9.
0 0 Vinton
34 0 Knight
opp. 57 Andrews
0 0 Courtland
0 0 Almy
0 0 Tobey
218 Ridge
0 0 Croom
248 247 Avery
0 0 Harris Av.
opp. 234 DeSoto
0 0 Valley

Groveland Av. fr. Edendale Av. northeasterly, Wd. 10

Grover from 53 Laurel Hill Av. to opp. 94 Merino, Wd. 8.

Guelph, from Victoria to Samoset Av. Ward 8

Guilder, from 371 So. Main to 380 South Water, Ward 1.

Gulf Av. from Loring Av. to Gower, Ward 2.

Gwinnett Court, from 52 Reservoir Av., Ward 6.

Hadley Court, from 44 Redwing, Ward 6.

Hagan, from 754 Charles to 167 Langdon, Ward 8.
0 0 Charles
0 Hassan
0 Mendon
0 0 Greeley
0 0 Langdon

Hale, from 142 Bowdoin to 139 Putnam, Ward 10.

Hall, from Northup Avenue to 79 Ledge, Ward 8.
0 Northup Av.
0 McMillen
0 Hawkin
0 Marletta
0 0 Ledge

Halsey, from 23 Benefit to 238 Brown, Ward 2.
2 1 Benefit
32 35 Pratt
34 49 Congdon
54 52 Prospect
106 109 Brown

Halton, from 780 Potter Av. to the R. R., Ward 7

Ham, from 65 Pacific Av. to opp. 69 Faith, Ward 1.

Hamburg Av. fr. opp. 59 Burrington to 64 Pacific Av., Ward 7.

Hamilton, from 646 Public to Roger Williams Av. Wd. 6
0 0 Public
24 19 Stanwood
40 0 Potter Av.
68 0 Laura
84 0 Mitchell
0 0 Congress Av.
120 127 Ontario
0 0 Lexington Av.
170 0 Atlantic Av.
0 0 Adelaide Av.
190 0 Lenox Av.
0 6 Sumter
254 0 Gallatin
0 249 Warrington
0 0 Sackett
6 Russell
0 Roger Williams Av.

Hamilton Place, changed to Loughran

Hamlin, from Roger Williams Park to 160 Alger Av., Ward 6.
20 21 Stamford Av.
34 33 Elmwood Av.
38 37 Alger Av.

Hammett Lane, from 130 North Main to 180 Canal, Ward 4.

Hammond, fr. 1206 Westminster to 247 Cranston, Wds. 7, 9.
0 0 Westminster
16 15 Gilbert
26 25 Division
56 55 Durfee
70 6 Cranston

Hampston, from Ledge to Bismark, Ward 8.

Hancock, from opp. 161 Verandale Av. to 185 Calla, Ward 6

Handy, from 245 Amherst to 31 Amsterdam, Ward 10.

Hannah, fr. 255 Amherst to 233 Atwells Av., Ward 10.

Hanover, from Elmwood Av. to 826 Cranston, Ward 7.
0 0 Elmwood Av.
0 0 Dexter
Cranston

Harding's Alley, fr. 268 South Main to 86 Well, Wd. 1

Harkness, from 1467 Westminster to 498 B'way, Ward 9.
0 0 Westminster
15 Slocum
26 25 Meader
59 Spencer
45 47 Broadway

Harkness Court, from 52 Weybosset to 15 Pine, Wd. 4.

Harlam, from opp. 16 Lawrence to 64 Mercy, Ward 6.
2 1 Lawrence
42 39 Barrows
64 63 Lowell Av.
80 77 Daniel Av.
0 0 Mercy

Harmony Drive, from Freedom Road to Chalkstone Av. Ward 10.

Harold, from 986 Valley to 989 Chalkstone Av., Ward 10.
0 0 Valley

Left. Right.
24 23 Aurora
33 Prescott
77 Allston
100 97 Regent Av.
118 Harvest
127 Berkley
180 181 Chalkstone Av.

Harries. fr. 174 Potter Av. to Mystic, Ward 6.
0 0 Potters Av.
52 51 Sayles
58 57 Oxford
132 131 Mystic

Harris Av. fr. Kinsley Av. to 621 Broadway, Wards 4, 9.
2 11 Kinsley Av.
0 0 Terminal Way
207 Maria
0 203 Acorn
0 Ashley Av.
0 Charlotte Hope
355 Granger
333 Sims Av.
0 Eagle
440 435 Atwells Av.
601 Helme
0 625 Grove
653 Delaine
677 School
699 Sydney Court
742 751 Broadway

Harrison, from 1206 Westminster to 81 Sprague, Wards 7, 9.
2 1 Westminster
6 5 Powhatan
64 63 Division
110 109 Durfee
126 127 Cranston
146 145 Lester
0 177 Wilson
202 197 Warren
228 233 Westfield
250 0 Sprague

Hart, from 183 Ivy to 660 Hope, Ward 2.
0 0 Ivy
21 Firglade Av.
44 43 Hope

Hartford Av. fr. 23 Olneyville Square to Johnston line Ward 8.
1 Olneyville square
12 Plainfield
108 Edna
0 Stukely
212 Heath
Etna
Dixwell
Dewey
Seneca
City View Parkway
Privet
360 Laurel Hill Av.
Root
Flower
402 Ida
447 Merino lane
486 Alverson Av.
511 Melissa
506 Lowell Av.
537 Glenbridge Av.
Petteys Av.
538 Dedham Av.
547 Bowlet
577 Hilarity
664 Elisa
690 699 Ophelia
606 Kinfield
614 Springfield
628 King Philip
632 Diana
643 Stella
652 Wright
668 Middleton
672 Milo
0 Celia
716 707 Killingly

Harvard Av. fr. 9 Taylor to 672 Broad, Ward 5.

Harvest, from 118 Harold to 62 Robin, Ward 10.

Hasking, fr. opp. 622 Lockwood to 626 Broad, Ward 4.

Hassan, from 168 Hawkins to Hagan, Ward 8.
0 0 Hawkins
4 Monticello
0 27 Greeley
50 45 Nahant
73 71 Socia)
0 0 Aventine Av.
0 Alaska
0 0 Hagan

Hastings, changed to Silver Spring

Haswell, from 992 Eddy Ward 6.

Hathaway, from Roger Williams Park, crossing 1268 Elmwood Av., Ward 6.

Hauxhurst, from 286 Pocasset av. to Laurel Hill Av., Ward 8.

Havana, from Joseph to Burns, Ward 8

Hawes, from 164 Charles to 45 Black, Ward 8.

Hawkins, fr. 885 Admiral to 84 Hall, Ward 3.
0 0 Admiral
23 Appian
opp. 43 Tappan
51 Glasgow
opp. 66 Saline
77 Yorkshire
87 Cornwall
166 155 Branch Av.
163 Hassan
190 191 Charles
209 Ascham
283 0 Hall

Hawthorne, fr. 466 Elmwood av. to Vineyard, Wd. 7

Hay, from 64 Weybosset to 135 Dyer, Ward 4.
0 0 Weybosset
24 23 Pine
44 43 Friendship

Hayden, fr. 148 Fountain to 175 Washington, Ward 4.
3 1 Fountain
18 Martha
24 23 Washington

Hayes, fr. 53 Park to Francis, Ward 4.

Haymarket, fr. 235 Canal to 250 No. Main, Ward 4.

Hayward, from 625 Lockwood to 606 Broad, Ward 5.
2 1 Lockwood
16 15 Pearl
29 31 Portland
42 41 Somerset
60 Linden
76 0 Broad

Hazael, fr. 741 Admiral to General, Ward 8.

Hazard Av. fr. 175 Morris Av. to Elm Grove Av., Wd. 2.
0 0 Morris Av.
80 81 Taber Av.
100 101 Elm Grove Av.

Health Av. from 109 Academy Av. to opp. 84 Huron, Ward 10

Heath, from 349 Plainfield to 268 Hartford Av., Ward 8.
0 0 Plainfield
20 19 Whittier Av.
40 41 Laban
62 61 Eastwood Av.
0 0 Hartford Av.

Hebrop, from Gainer to opp. 46 Stone, Ward 8.

Hector, from Pickney to Donald, Ward 7

Hedley, from 75 W. River to 69 Council, Ward 2
2 West River
0 Walling
opp. 22 Palmer
45 39 Polk
54 55 Council

Helen, from Allens Av. to 174 Eddy, Ward 6.

Helme, fr. 601 Harris Av. to 151 Valley, Ward 9.

Hemlock, fr. 557 Valley to Kinsley Av., Ward 10.

Hempstead, from 821 Elmwood Av., Ward 6.

Henderson, fr. 898 Eddy to the river, Ward 5.

Hendrick, from 116 Academy Ave. to Erastus Ward 10
0 0 Academy Av.
58 57 Pemberton
83 87 Carleton
128 125 Mt. Pleasant Av.
0 0 Erastus

Henrietta, from beyond Moy to 1008 Douglas Av., Ward. 8.

Henry, from 87 Glenbridge Av. Ward 6.

Herbert, from 1717 Chalkstone Av. to Gerardi Av., Ward 10.

Hereford, fr. 557 Admiral to Sunnyside, Ward 8.
0 0 Admiral
0 Trent
0 Clyde
0 0 Sunnyside Av.

Herschel, from 967 Manton Av. to Josephine, Ward 10
0 0 Manton Av.
0 Devereux Av.
42 Worsted Av.
0 85 Klondike
0 0 Josephine

Hewes, from 590 No. Main to opp. 23 Stevens, Ward 2.

Hewitt, from 890 Atwells Av. to Gesler, Ward 9

Hickory, changed to Mongenais

Hidden, from 173 Congdon to 263 Brown, Ward 2
0 0 Congdon
Prospect
48 49 Brown

Highland Av. from First to 57 Chace Av., Ward 2.
0 0 First
122 125 Second
146 145 Third
168 165 Fourth
186 183 Fifth
206 205 Sixth
226 225 Seventh
246 245 Eighth
266 265 Ninth
284 288 Tenth
305 Eleventh
308 311 Chace Av.

Hilarity, from 567 Hartford Av. to the river, Ward 8.

Hill, from 83 Howard to the railroad, Ward 8.

Hillard, fr. Pelham to Manton Av., Ward. 8

Hillcrest, changed to Winona

Hillcrest Av. from Woodside Road to Chalkstone Av. Ward 10.
0 Woodside Road
0 Ruby Av.
0 Ada Av.
0 Ridgeway Av.
0 Perrin
0 Oakwood Av.
0 Carvel
0 Chalkstone Av.

Hillhurst Av., from 280 Pocasset Av. to Laurel Hill Av., Ward 8.

Hillside Av. from 1235 No. Main to 1020 Hope Ward 2

Hilltop Av. fr. 737 Smith to Eaton, Ward 3.

Hillwood, from 195 Whitehall to City line, Ward 8.

Hilton, fr. 216 Willard Av. to 359 Public, Ward 5.
0 0 Willard Av.
opp. 17 Ash
opp. 39 Pilgrim
58 58 Bogman
0 0 Public

Hobart Av. fr. 430 Lloyd Av. to 89 President Av., Wd. 2.

Holden, from Promenade to 210 Orms, Wards 3, 4.
2 1 Promenade
28 Beach
46 Woodland
0 Edith
59 Brownell
82 79 West Park
102 101 Jewett
128 119 Smith
148 147 Common
194 198 Orms

Hollis, from 53 Diamond to 494 Cranston, Ward 7.

Holly, from 883 Rochambeau Av. to Lauriston, Ward 2.

Holmes, from 24 Algonquin to Mashapaug Pond, Ward 7.

Holyoke, from Valley to Prescott, Ward 10

Home Av. fr. 1115 Chalkstone Av. to Whitford Av. Ward 10
0 0 Chalkstone Av.
0 65 Molloy
0 Glover
0 Bolton Av.
0 0 Farm
0 0 Whitford Av.

Homefield Av. from Buena Vista Av. southerly, to Basswood Av., Ward 10

Homer, from 1897 Broad to Roger Williams Park, Wd. 6.

Homestead Av. from 776 Potter Av. to 853 Huntington Avenue, Ward 7.

Homewood Av. from city line southerly to beyond Willis, Ward 10

Honeyman, from 16 Atwells Av. to 81 Broadway, Ward 4.

Hood, from 1021 Westminster to 484 Washington, Wd. 9.

Hooker, from City line to State Home and School near Homefield Av., Ward 10.

Hooper Place, from 11 Linton to 1099 Chalkstone Av., Ward 10.

Hope, from India to Pawtucket line, Wards 1, 2.
0 0 India
0 0 Tockwotton
34 0 Armstrong Av.
0 48 Wickenden
54 Sheldon
72 71 Transit
84 81 Arnold
92 97 John
116 115 Williams
122 0 Power
opp. 133 Charles Field
133 Young Orchard Av.
154 155 Benevolent
160 165 George
0 177 Manning
190 189 Waterman
198 Fones Alley
200 199 Angell
216 Meeting
217 Stimson Av.
230 Cushing
236 Bowen
237 Dexter Asylum
240 Brook
240 241 Lloyd Av.
254 Keene
257 Moses Brown School
298 Thayer
300 Barnes
325 Hope St High School
337 Alumni Av.
346 349 Olney
376 377 Carrington Av.
420 Howell
421 Montague
448 453 Doyle Av.
469 Observatory Av.
478 Pleasant
488 Phillips
500 Mount Hope Av.
520 525 Cypress
564 563 Larch
575 Poplar
596 595 Forest
605 Whiting
624 Elgin
627 Fisher
657 Savoy
660 Hart
679 Lewis
682 Dana
701 Mayflower
702 Langham Road
721 Braman
780 787 Rochambeau Av.
752 Glendale Av.
772 775 Burlington
792 793 Lauriston
814 815 Fourth
836 835 Fifth
858 859 Sixth
874 875 Overhill Road
895 Ogden
906 Bayard
915 Methyl
936 937 Eighth
941 North Av.
963 Ninth
976 Tenth
988 Eleventh
1000 Twelfth
1012 Chace Av.
1015 Blackstone Boul.
1020 Hillside Av.
1020 0 Pawtucket line

Hopkins, from 58 So. Main to 289 Benefit, Ward 1.

Hoppin, from opp. 87 Bassett to 215 Point, Wards 4, 5.
0 0 Bassett
0 0 Elm
0 0 South
0 0 Point

Hoppin Square, junction Elm, Bassett, Hoppin, Wd. 5.

Horace, from Killingly to City line, Ward 8.

Horton, from Northup Av. northerly, Ward 8.

Hospital, from 18 Bassett to 589 Eddy, Wards 4, 5.
0 1 Bassett.
10 Elbow
24 25 Elm
44 45 South
74 75 Point
94 Lake
101 Manchester Place
108 107 Globe
124 125 Crary
138 139 Borden
160 159 Lockwood
0 0 Eddy

Houghton, from Vessie, near Branch Av., Ward 8

Houston, from Gordon Av. to 890 Broad, Ward 6.
94 93 Gordon Av.
107 Plum
129 Van Buren
148 Quince
144 155 Broad

Howard, fr. 583 Broadway to 1577 Westminster Ward 8

Howe, from 592 Niantic Av. to beyond Jordan, Ward 7

Howell, from 611 N. Main to 430 Hope, Ward 2.
2 1 North Main
18 Scott
57 Bacon Place
83 Bacon Place
134 133 Camp
203 Dwight
220 225 Hope

Howland, fr. 231 No. Main to 102 Benefit, Ward 4.

Hoyle, from 89 Fenner to 129 Broad, Ward 4.

Huber Av, from Westcott Av. northeasterly to Herbert Ward 10
0 0 Westcott
0 0 Fruit Hill Av.
0 Vandelman
0 Van Ausdall
0 0 Herbert

Hudson. from 91 Parade to 98 Huntington Av., Wds. 7, 8.
0 0 Parade
66 65 Sycamore
102 101 Messer
144 143 Ellery
0 0 Huntington Av.

Hugo, from 776 Branch Av to 29 Vicksburg, Ward 8.

Huldah, from 16 Lena to beyond Magnolia, Ward 8

Humboldt Av. from 87 Arlington Av. to 131 Irving Av., Ward 2.
0 0 Arlington Av.
20 0 Taber Av.
50 51 Elm Grove Av.
76 0 Wayland Av.
140 0 Elton
144 143 Irving Av.

Hunnewell Av. from 523 Manton Av. to Chalkstone Av., Ward 10.
0 0 Manton Av
54 0 Maynard
102 0 Ada Av.
0 Carvel
0 0 Chalkstone Av.

Hunter, fr. foot of South Angell to Blackstone Park, Ward 1.

Huntington Av., from 1716 Westminster to 80 Carter, Wards 7, 8.
13 3 Westminster
19 Dike
40 41 Oak
62 67 McDonough
0 Marvin
82 Willow
98 Hudson
118 Wood
140 Chapin Av.
162 Wendell
182 Rosedale
205 Waverly
224 Althea
236 239 Union Av.
0 0 Benedict
394 408 Cranston
403 406 Puritan
opp. 515 Ninigret Av.
Noyes Av.
Homestead Av.

Left. Right.
872 0 Calhoun Av.
538 Halton
604 0 Chambers
0 0 Seabury
632 637 Grand
652 0 Plymouth
0 665 Dexter
682 Calder
opp. 697 Madison
0 0 Mashapaug
0 0 Vineyard
0 0 Carter

Hurley Av. from Sessions southerly, Ward 2

Huron, from 44 Andem to Maplehurst Av. Wd. 10
0 0 Andem
0 0 Regent Av.
0 0 Wisdom Av.
0 Health Av.
0 Wealth Av.
0 Maplehurst Av.

Husted Court, from 832 Thurber's Avenue, Ward 6.

Hutchinson, from 61 South Main to 54 South Water, Wd. 1

Huxley Av. from Smith beyond Tyndall Av. to Admiral, Ward 3.
0 0 Smith
0 0 Oakdale Av.
0 0 Redwood
0 0 Vincent
0 0 Eaton
0 0 Ventura
0 0 Admiral

Hyat, from 245 Manton Av. to 290 Amherst, Ward 10.
Manton Av.
0 37 Kossuth
Amherst

Hylestead, fr. 102 Thurber Avenue to 53 Pavilion Av., Ward 6.

Hymer, from 868 River Av. to 14 Seaman, Ward 8.

Ianthe, from opp. 146 Silver Spring, southerly, Ward 8.

Ida, from 408 Hartford Av. to Nye, Ward 8.

Illinois, fr. 101 Woodward Road, Ward 8.

India, from foot of S. Water to Seekonk River, Ward 1.
0 South Water
0 0 South Main
0 Benefit
0 Traverse
0 Brook
0 Ann
0 Hope
0 Ives
240 Gano

Indiana Av. from Nevada Av. to 1316 Eddy, Ward 6.
0 83 Nevada Av.
86 85 Michigan Av.
154 159 Maryland Av.
238 235 Virginia Av.
0 0 Eddy

Inez Court, from 86 Ashburton to the railroad, Wd. 8.

Ikkerman, fr. 63 Candace to 41 Pekin, Ward 8.

Iona, from 697 Admiral to Bradley, Ward 3.

Iowa, from 161 Woodward Road to Arizona, Ward 8.

Iris, from 81 Woodward road, Ward 3

Irma Place, fr. near 700 Eddy to Alphonso, Ward 6.

Iroquois, from 138 Randall to 90 Pettis, Ward 2.

Irving Av. fr. 77 Arlington Av. to 86 Gower, Ward 2.
0 0 Arlington Av.
34 0 Taber Av.
64 63 Elm Grove Av.
98 99 Wayland Av.
131 Humboldt Av
138 Cole Av.
176 Slater Av.
210 209 Blackstone Boulevard
244 Grotto Av.
260 Loring Av.
280 319 Gower

Isabella Av. from 518 Sharon westerly Ward 3

Italy, fr. 454 Admiral to Ventura, Ward 3

Ives, from India to 361 Angell, Ward 1.
0 0 India
0 0 Tockwotton
0 78 Wickenden
0 90 Trenton
134 119 East Transit
165 147 Fremont
172 169 Williams
186 183 Power
0 219 Preston
241 Amy
254 235 East George
223 221 Pitman
214 213 East Manning
246 245 Waterman
269 Medway
400 309 Angell

Ivy, from 80 Locust to 188 Hochambeau Av., Ward 2.
80 Locust
62 65 Cypress
96 95 Larch
116 115 Forest
153 Elgin
163 Hart
206 205 Dane
229 Langham Road
240 245 Hochambeau Av.

Jackson, from Broadway to Cathedral Square, Ward 4.
3 1 Carpenter
17 Francisco
24 25 Fountain
46 45 Washington
56 55 Garden
83 81 Cathedral Square

James, from 343 So. Water to 369 Benefit, Ward 1.

Janes, from 16 Alphonse Ward 5.

Jasper, from Charles easterly, Ward 3

Jasper, from Windmill to Silver Spring, Ward 8.
0 0 Windmill
0 0 Job
0 0 Argol
0 Legg
0 0 Silver Spring

Jastram, from Pleasant Valley Parkway to Walton, Ward 8
0 0 Pleasant Valley Parkway
0 0 Mooreland Av.
0 0 Whitford Av.
178 179 Wabun Av.
0 251 Smith
0 283 Eaton
0 0 Salter
0 0 Walton

Jefferson, from 185 Smith to opp. 178 Orms, Ward 8.
6 1 Smith
17 Cherry
38 Liberty
60 59 Common
6 McIntyre Ct.
96 91 Orms

Jenckes, from 43 Benefit to 180 Prospect, Wards 1, 9.
0 0 Benefit
16 0 Pratt
32 0 Congdon
44 0 Prospect

Jenckes Lane, from 870 Weybosset, Ward 4

Jenkins, from 788 No. Main to 108 Camp, Ward 2.
0 1 North Main
94 Graham
97 Tew Place
40 Winsted
64 65 Padelford
85 87 Western
106 105 Knowles
124 123 Camp

Jewell, from 641 Plainfield to 43 Killingly, Ward 8.
0 0 Plainfield
42 Killingly

Jewett, from opp. 129 Park, to opp. 130 Valley, Ward 4.
0 0 Park
30 30 Holden
45 Schaffer
52 Aster
72 Calais
100 101 Calvert
0 0 Bath
0 0 Valley

Jillson, from 1204 Broad to 1248 Eddy, Ward 6.

Job, from 93 Ledge to Smart, Ward 8
0 0 Ledge
0 Bismark

Left. Right.
0 0 Jasper
0 0 Swift
0 Smart

John, from 335 Benefit to 66 Governor, Ward 1.
0 0 Benefit
14 Neighbor's Lane
20 22 Roome Lane
28 31 Thayer
0 35 Brook
0 0 Hope
36 38 Dove
0 37 East
108 Maxone Lane
0 0 Governor

Johnson, fr. Ernest to 286 Rugby, Ward 6.

Jonathan, from 156 Burrington to 40 Akerman, Wd. 7.
0 0 Burrington
0 0 Tyler
0 0 Balch
0 0 Akerman

Jones, fr. 13 Adie to 88 Bond Ward 4.

Jordan, fr. opp. 410 Reservoir Av. to Howe, Ward 7.

Joseph, from Lubec to city line, Ward 3
0 0 Lubec
0 Havana
0 Manila
0 0 City line

Josephine, fr. 32 Woonasquatucket Av. to Manton pond, Ward 10

Joslin, from 822 Atwells Av. to 215 Manton Av., Ward 10.
0 0 Atwells Av.
50 49 Amherst
73 71 Roesuth
130 119 Manton Av.

Joy, from River Av. beyond Eaton northwesterly, Wd. 10.

Judith, from 34 Lens to 39 Sterling Av., Ward 8.

Julian, from 159 Manton Av. to 833 Atwells Av., Wd. 10.
0 3 Manton Av.
33 Capron
45 Ryan's Lane
57 Appleton
108 105 Roesuth
144 145 Amherst
194 193 Atwells Av.

Junction, fr. 28 Bridgham to 17 Arch, Ward 7.

June, from Pumganscett northerly to Clym, Ward 3
0 0 Pumganscett
0 0 Suffolk
0 0 Donelson
0 0 Berkshire
0 0 Clym

Justice, from Pleasant Valley Parkway to Newbold, also from the Parkway to Academy Av. beyond Molloy, Ward 10.

Kane, from the railroad to Lopes, Ward 3.
13 0 May
24 28 Shawmut
37 Ambrose
opp. 50 Lopes

Katherine, fr. 67 Delaine, Ward 9.

Kay, from Allen's Av. to 81 Thurbers Av., Ward 6.
0 0 Allen's Av.
18 0 Pavilion Av.
0 Anderson
0 Clarke
0 0 Thurbers Av.

Keats, from 21 Pomfret, Ward 2.

Keene, from 167 Prospect to 264 Hope, Ward 1.
0 0 Prospect
40 39 Brown
106 105 Thayer
118 117 Hope

Kelley, from 13 Bancroftte 78 Magnolia, Ward 8.

Kendall, from 70 Bridgham to 83 Gilmore, Ward 7.

Kenmore Av. changed to Groveland Av.

Kentland Av. fr. Longwood Av. to city line, Wd. 3.

Kenwood, from 307 Messer to 181 Waverly, Ward 6.

Kenyon, from 179 Dean to 194 America, Ward 9.
0 Dean
opp. 6 Federal
24 Ringgold
opp. 39 Pallas
55 Lyon Court
71 Arthur Av.
0 199 America

Kepler, fr. 49 Academy Av. easterly, Ward 10.

Killingly, from 611 Plainfield to Johnston line, Wd. 8
2 1 Plainfield
42 43 Jewell
0 0 Potteys Av.
opp. 68 Dedham Av.
58 Duxbury
89 Elisa
127 Springfield
142 Sunset Av.
169 Burchard
opp. 198 Myra
246 Boundary Av.
251 Thornton
275 Woodfall
0 Horace
288 Verdie Av.
289 Stanfield
Paolino
296 Hartford Av.
345 345 Johnston Line

Kimball, from 1189 Chalkstone Av. to Whitford Av. Ward 10
0 0 Chalkstone Av.
0 Glover
0 0 Bolton Av.
0 0 Farm
0 0 Metropolitan Rd.
0 0 Whitford Av.

Kinfield, from 636 Hartford Av. to Ella, Ward 8.
2 1 Hartford Av.
50 51 Barbara
96 95 Grimwood
0 Ella

King, from Salmon to Sheridan, Ward 8.
0 0 Salmon
0 0 Dearborn
0 0 Owen
0 0 Sheridan

King Philip, from 633 Hartford Av. to Ruth, Wd. 8.
2 1 Hartford Av.
50 51 Barbara
96 94 Grimwood
108 107 Treases
0 0 Ruth

Kingston Av. from 852 Lloyd Av. to 29 President Av., Ward 2

Kinsley Av. from Gaspee to opp. 89 Eagle, Wards 4, 9.
0 0 Gaspee
0 Harris Av.
176 Terminal Way
0 Acorn
0 Ashley Av.
0 Sims Av.
0 0 Eagle

Kirk, fr. 58 Olney, Ward 2

Klondike, fr. 16 Woonasquatucket Av. to Manton pond, Ward 10.
0 0 Woonasquatucket Av.
0 39 Herschel
Manton Pond

Knight, fr. 460 Atwells Av. to 58 Lester, Wards 7, 9.
2 Atwells Av.
opp. 21 Adams
25 Swiss
50 Republican
69 59 Gesler
85 87 Tell
113 117 Penn
143 Ring
opp. 159 Federal
150 171 Grove
200 199 Broadway
238 225 Brighton
Grant
194 227 Carpenter
306 305 Washington
326 321 Westminster
410 400 Cranston
428 435 Lester

Knowles, fr. 128 Pleasant to 66 Grand View, Ward 9
2 1 Pleasant
24 15 Jenkins
47 Locust
56 Duncan Av.
0 77 Cypress
90 89 Abbott
Royal
Wilkins
142 141 Grand View

Kossuth, from 72 Bowdoin to 19 Pope, Ward 10.
0 0 Bowdoin
14 0 Putnam
34 33 Julian
46 45 Florence
58 59 Joslin
74 75 Hyat
0 0 Pope

Laban, from 171 Plainfield to opp. 42 Merino, Ward 8.
0 0 Plainfield
54 55 Gifford
83 81 Heath
104 105 Webster Av.
128 127 Dewey
164 165 Ralph
208 207 Laurel Hill Av.
0 0 Merino

Ladd, fr. Brinckley to McClelland, Ward 10

Lafayette, from 925 Westminster to 488 Washington, Ward 9.

Lake, from 94 Hospital to 65 Parsonage, Ward 5.

Lakeside, from Shaw to Everson, Ward 8.

Lakewood, from Ardwick to Glassop, Ward 10

Lamb, from 276 North Main to 289 Canal, Ward 4.

Lancashire, from opp. 716 Douglas Av. to Cornwall, Ward 3

Lancaster, from 935 North Main to 240 Camp, Ward 2.
0 0 North Main
0 Steele
106 105 Camp

Landor, from 146 Lockwood to 97 Pearl, Ward 5.
2 1 Lockwood
7 East Beacon
64 68 Pearl

Langdon, from 588 Branch Av. to City line, Ward 8.
2 1 Branch Av.
15 Monticello
40 Shaw
55 Sherman
105 Alaska
opp. 125 Everson
150 Newbery
167 Hagan
178 Manhattan
210 MacGregor
226 Propper
0 Raphael Av.
0 Leo Av.
0 Udell
0 Ralston
0 Garibaldi Av.
0 Victor Emanuel Av.
0 0 City Line

Langham Road, from 229 Ivy to 702 Hope, Ward 2

Larch, from 178 Camp to 200 Morris Avenue, Ward 2.
0 0 Camp
52 45 Ivy
opp. 70 Catalpa Road
104 103 Hope
121 Belair Av.
142 141 Morris Av.

Lark, fr. 25 Glenbridge Av., Ward 8.

LaSalle Square, junc. Broadway, Fountain and Empire, Ward 4

Latham, from 180 Plainfield to 3 Atwood, Ward 8.
0 0 Plainfield
0 0 Lena
0 0 Magnolia
0 0 Atwood

Lauderdale Ct. from Westminster, at Arcade bldg. southerly, Ward 4.

Laura, from 761 Broad to 98 Melrose, Ward 6.
0 0 Broad
0 48 Niagara
94 95 Hamilton
640 0 Melrose

Laurel Av. from 185 Arlington Av. to 120 Grotto Av., Ward 8.
0 0 Arlington Av
0 0 Taber Av.
0 0 Elm Grove Av.
0 0 Weyland Av.
0 0 Cole Av.
0 Lorraine Av.
190 191 Slater Av.
209 201 Blackstone Boulevard
0 0 Grotto Av.

Laurel Hill Av. from City View Parkway to Cranston line, Ward 8
0 0 City View Parkway
0 0 Hartford Av.
Syracuse
52 Grover
70 0 Cleveland
88 0 Eastwood Av.
106 107 Laban
120 123 Whittier Av.
146 145 Plainfield
155 Bend
214 Dorchester Av
228 231 Pocasset Av.
246 Roosevelt
255 Bristol Av.
303 Sterling Av
305 Terrace Av.
317 Olympia
335 Westerly Av
337 Magdalene
0 Hauxhurst
0 Hillhurst Av.
0 Shafter
345 What Cheer Av.
360 359 Union Av.
City Line

Lauriston, from 13 Brewster to Holly, Ward 2
0 0 Brewster
22 21 Bayard
60 61 Hope
130 0 Lorimer Av.
0 Holly

Lavaughn, from 297 Amherst to 982 Atwells Av., Ward 10.

Lawn, from 1151 Chalkstone Av. to Whitford Av., Wd. 10.
0 0 Chalkstone Av.
0 0 Molloy
0 55 Glover
0 0 Bolton Av.
0 0 Farm
0 0 Metropolitan road
0 0 Whitford Av.

Lawrence, from 686 Plainfield to opp. 24 Bend, Ward 8.
Plainfield
14 Harlam
opp. 26 Bend

Leah, from 1015 Atwells Av. to beyond Chaucer, Ward 10
0 0 Atwells Av.
0 Fairmount Av.
0 0 Yale Av.
0 0 Chaucer

Leander, from beyond Baltimore to Ridgeway Av., Ward 10

Ledge, from 611 Charles to Silver Spring, Ward 8.
0 0 Charles
60 Windmill
0 Come
79 Hall
92 Job
99 Malvern
108 Blaine
0 Amory
0 Hampton
opp. 169 Brockton
0 Gridley
0 Silver Spring

Lee, from 61 Sutton to 40 Vinton, Ward 9.

Legg, from Jasper to Batcheller Av., Ward 3.

Lehigh, from Allen's Av. to Poe, Ward 6.

Leland, from Promenade to Edith, Ward 4.

Lemon, from 273 Fountain to 40 Carpenter, Ward 4

Lena, from the railroad to 8 Judith, Ward 8.

Lennon, from Mt. Pleasant Av. to Smith, Ward 10

Lenox Av. from 955 Broad to 618 Elmwood Av., Ward 6.
2 5 Broad
22 20 Emerson
30 79 Niagara
128 129 Hamilton
180 179 Melrose
0 Ruskin
284 283 Elmwood Av.

Leo Av. from city line to 268 Langdon, Ward 8.

Leonard, from 2 So. Main to 6 South Water, Ward 1.

Lester, from 382 Peast to 351 Dexter, Ward 7.
2 0 Pearl
20 Saunders
34 Monroe

Left. Right.
55 Knight
58 A
76 75 Codding
94 97 Dodge
116 D
140 139 Bridgham
154 155 Gilmore
172 Constitution
198 0 Harrison
0 Negrete
0 0 Dexter

Levina, from 72 Logan Av to Gadsden, Ward 6.

Lewis, from 679 Hope to 436 Morris Av., Ward 2.

Lexington Av. from 879 Broad to 544 Elmwood Av., Ward 6.
0 0 Broad
60 59 Niagara
110 121 Hamilton
0 0 Melrose
244 243 Elmwood Av.

Liberty, from 33 Jefferson to 169 Smith, Ward 8.

Libia, from Farmington Av. to Cranston line, Ward 8.

Library Court, from 15 Olneyville sq. opp. 103 Dike, Ward 8.

Liege, from Douglas Av. beyond Berkshire to City Hospital, Ward 3.

Lillian Av. fr. opp. 83 Baxter to 814 Broad, Ward 6.

Lily, from 335 Atwells Av. to 190 Spruce, Ward 9.

Lime, from 353 Fountain to 18 Carpenter, Ward 4.

Lincoln Av. from 197 Cole Av., to beyond Grotto Av., Ward 2
0 0 Cole Av.
40 0 Slater Av.
0 0 Blackstone Boulevard
0 0 Grotto Av.

Linden, from 886 Broad to 117 Providence, Ward 5.
0 0 Broad
6 Hayward
46 45 Pine
62 61 Friendship
82 81 West Clifford
104 103 Providence

Link, from 117 Wickenden to 550 South Main, Ward 1.

Linton, from 96 Canton to 229 Academy Av. Ward 10.
2 1 Canton
11 Hooper Place
32 Yorktown Place
0 47 Academy Av.

Linwood Av. from 112 Union Av. to 899 Dexter, Wards 7, 8.
0 0 Union Av.
69 67 Sorrento
113 111 Cranston
254 253 Dexter

Lippitt, from 551 No. Main to opp. 14 Dwight, Ward 2.
2 1 North Main
29 Bates
134 135 Camp
opp. 209 Dwight

Lisbon, from 15 Regent Av. to 878 Chalkstone Avenue, Ward 10.

Little, crosses Randall at No. 43, Ward 2.

Livermore, from 7 A to Dodge, Ward 7

Livingston, from 780 No. Main to 98 West River, Wd. 2
2 1 North Main
0 Mechanic Av.
0 35 Printery
73 Nichols
0 Stockton
119 Corliss
126 Wilkie
126 Dowling Place
168 169 West River

Lloyd Av. from 92 Congdon to 72 Blackstone Boulevard Wards 1, 2.
0 0 Congdon
0 0 Prospect
0 81 Brown
150 0 Thayer
152 151 Brook
184 183 Hope
Weymouth
226 0 Arlington Av.
252 Kingston Av.

Left. Right.
274 0 Taber Av.
292 Miles Av.
414 411 Elm Grove Av.
456 Hobart Av.
446 0 Wayland Av.
472 Edison Av.
496 495 Cole Av.
518 Lorraine Av.
540 0 Slater Av.
560 0 Blackstone Boulevard

Leak, from 48 Charles to 58 Ormsbee Av., Ward 8.

Lockwood, from 575 Eddy to 870 Broad, Wards 4, 5.
0 0 Eddy
0 0 Hospital
27 Clay
62 R. I. Hospital
79 Mary
96 Whateley Place
134 121 Plain
146 Landor
150 179 Beacon Av.
206 208 Prairie Av.
230 229 Providence
246 245 West Clifford
260 259 Friendship
284 286 Pine
303 Meadow
opp. 313 Haskins
326 Hayward
366 Wickham
362 363 Broad

Locomotive, fr. 858 Chalkstone Av., Ward 10.

Locust, from 47 Knowles to 86 Ivy, Ward 2.
0 0 Knowles
40 39 Camp
55 Mt. Hope Av.
80 Ivy

Lombardi, from Charles to Commodore, Ward 3

Long Cove, fr. 1194 Eddy, Ward 6.

Longblock, fr. 267 Veazie to Freeman, Ward 3.

Longfellow, fr. the railroad, crosses 786 Elmwood Av. to Melrose, Ward 6

Longmont, fr. 248 Admiral to 74 Cornwall, Ward 3.
0 0 Admiral
opp. 13 Sussex
35 35 Salina
opp. 59 Yorkshire
76 75 Cornwall

Longwood Av. fr. Smith near city line northerly, Ward 3.
0 0 Smith
0 Lynde
0 Dalton
0 0 Kentland Av.

Lonsdale, from 209 Canal to 126 North Main, Ward 4.

Lopes, from opp. 60 Kane to 220 Chalkstone Av., Ward 3.
Kane
14 15 Rebecca
Chalkstone Av.

Lorimer Av. fr. 892 Hochambeau Av. to 245 Eighth, Ward 2
0 0 Rochambeau Av.
16 Burlington
36 35 Lauriston
53 Fourth
76 Fifth
96 Sixth
123 Overhill Road
142 Ogden
168 Methyl
180 Eighth

Loring Av. from 91 Grotto Av. to 290 Irving Av., Wd. 2.
0 0 Grotto Av.
0 Gulf Av.
95 President Av.
99 Channing Av.
0 0 Irving Av.

Lorraine Av, from 518 Lloyd Av. to Laurel Av. Ward 2.
0 0 Lloyd Av,
20 21 President Av.
36 Laurel Av.

Lotus. from Modena Av. to Gentian Av. Ward 10

Loughran Place, from 555 N. Main, Ward 2

Louis Av. from opp. 43 Ardene to Roger Williams Av., Ward 7.
0 Ardene
0 Wildwood Av.
0 Delmar Av.
0 Ansel Av.
0 Roger Williams Av.

Louisa, from 165 Oxford to 896 Sayles, Ward 6.

Louisbourg Place, from 177 Vinton, Ward 9

Loveday, from 521 Admiral to 114 Veazie, Ward 3
0 0 Admiral
0 Trent
0 Clyde
0 0 Veazie

Lowe Av. fr. 10 Burrington to Pleasant View Av., Ward 7

Lowell Av. from 169 Pocasset Av. to 508 Hartford Av., Ward 8.
2 1 Pocasset Av.
0 0 Dorchester Av.
100 101 Harlam
142 141 Plainfield
opp. 147 Killingly
262 275 Nye
322 329 Hartford Av.

Lubec, fr. 1060 Douglas Av., near Burns, to city line, Ward 3.
0 0 Douglas Av.
0 Havana
0 Manila
0 0 City line

Lucile, from opp. 653 Admiral, also fr. Sandringham Av. to Wardlaw Av., Ward 3

Lucy, from Almira Av. to Cloud, Ward 10.

Luke, from opp. 720 Charles easterly, Ward 3.

Luna, fr. 895 Branch Av. to Northup Av., Ward 3.
0 0 Branch Av.
0 Eureka
0 Ashton
0 0 Northup Av.

Luther, fr. opp. 1 Gilbert to 9 Darlee, Wards 7, 9.

Luzon Av. fr. 429 Wayland Av. to 100 Cole Av., Ward 2.

Lyall Court, fr. 825 Pine Ward 4.

Lydia, fr. 60 Douglas Av. to 28 Candace, Ward 3.

Lyman, fr. 68 Franklin to 824 Dean, Ward 4.
0 0 Franklin
18 Creasy Lane
24 Pebodle Lane
opp. 39 Stewart
64 0 Dean

Lynch, from 1035 Atwells Av. northerly to beyond Chaucer, Ward 10.

Lynde, from Longwood Av. easterly, Ward 3

Lyndehurst Av. from Smith to Eaton, Wd. 3

Lynn, from 20 Sackett southerly, Ward 6

Lyon Court, fr. 53 Kenyon, Ward 9.

Lytherland Place, from 74 Willow, Ward 7.

McAvoy, from 365 Atwells Av. to 440 West Exchange, Ward 9.

McCann Place, from 66 Pleasant northerly, Ward 2.

McCaughin, fr. 681 Chalkstone Av. to 564 Smith, Wd. 10.

McClelland, from Chalkstone Avenue to Baltimore, Ward 10.

McDonough, fr. Marvin to 22 Huldah, Ward 8.
0 0 Marvin
40 41 Huntington Av.
52 49 N. Y., N. H. & H. R. R
0 0 Troy
0 0 Agnes
0 0 Atwood
0 0 Latham
0 0 Huldah

MacGregor, fr. 210 Langdon, across Stanhope, Wd. 8.

McIntyre Court, from 72 Jefferson, Ward 3

McKinley, from Roger Williams Park to 166 Alger Av., Ward 6.
24 Stamford Av.
46 47 Elmwood Av.
48 88 Alger Av.

McMillen, from Acoham to Hall, Ward 8.

McNeal Lane, from 89 Westminster to 44 Exchange Place, Ward 4.

Madison, from 600 Potter Av. to the R. R., Ward 7

Magdalene, from opp. 247 Pocasset Av. to 297 Laurel Hill Av., Ward 8.

Magee, from 49 George to 12 Benevolent, Ward 1.

Magellan, from 245 Slater Av. to end of Grotto Av., Ward 2.

Magenta, fr. Nellie, northerly, Ward 8.

Magner Place, from McDonough northerly, Ward 8

Magnolia, fr. 49 Atwood to 54 Pocasset Av., junc. Webster Av., Ward 8
0 0 Huldah
52 51 Judith
opp. 63 Whitehall
73 Kelley
85 87 Bancroft
141 Pocasset Av.
146 Webster Av.

Maiden Lane, from 118 Matheweson to 18 Snow, Wd.4

Major, from 64 Central to 871 Broad, Ward 7.

Malbone, fr. 21 Sweet Briar to Chad Brown, Ward 8.

Mallett, from 98 Olney to 24 Camp, Ward 2.

Malvern, from Northup Av. to 99 Ledge, Ward 3.

Manchester, changed t Marengo

Manchester Place, fr. 101 Hospital to 194 Point, Ward 5.

Maugrove, fr. City View Parkway northerly to City View Parkway, Ward 8

Manhattan, fr. 178 Langdon, across Stanhope, Wd. 8.

Manlia, from 137 Burns to city line, Ward 3.

Manning, from 175 Thayer to opp. 176 Governor, Ward 1.
0 0 Thayer
20 19 Brook
0 0 Hope
64 0 Cooke
72 73 Governor

Manomet, from 80 Waller to Victoria, Ward 10
0 0 Waller
0 0 Winthrop Av.
0 0 Standish Av.
0 0 Samoset Av.
0 0 Victoria

Mansfield, from 224 Douglas Av. to 59 Pekin, Wd. 3.

Manson, from 211 Atwells Av to 48 Spruce, Ward 9.

Manton Av. fr. 59 Olneyville Square to Manton Village, Wards 8, 9, 10.
0 0 Olneyville Square
37 Tan Yard Lane
68 Delaine
105 Chaffee
0 Cyrel Court
opp. 157 Aleppo
159 Julian
0 Hillard
177 Florence
219 Pelham
215 Joslin
235 Hyat
0 Teresa
opp. 264 Pope
opp. 279 Bosworth
293 Steere Av.
301 Steuben
0 Togo
332 Oyama
335 Amherst
344 Sheridan
355 Greenwood
356 Owen
398 Dearborn

Left. Right.
429 Salmon
421 Atwells Av.
0 Unit
opp. 460 Sisson
483 Fairfield Av.
508 Rushmore Av.
0 Hunnewell Av.
512 Edgemere Av.
0 Brush Hill Road
522 Glenbridge Av.
0 Harlan
564 Riverdale
0 Asheville Av.
0 Ridgeway
0 Cortes Av.
659 Carl
689 Baltimore
885 Chalkstone Av.
928 Palfrey Place
927 Fruit Hill Av.
967 Herschel
992 995 City Line

Maple, from opp. 40 Plain to opp. 3 Prince, Ward 4.
0 0 Plain
28 27 Beacon Av.
60 0 Prince

Maplehurst Av. from 67 Academy Av. to Huron, Wd. 10

March, from Chad Brown to Clym, Ward 3
0 0 Chad Brown
0 0 Pumgansett
0 0 Suffolk
0 0 Donelson
0 0 Berkshire
0 0 Clym

Marconi, fr. Galileo Av. westerly, Ward 10

Marengo, from east of 456 Eddy to 72 Parsonage, Wd. 5.

Margaret, from 148 Narragansett Av. to Morgan, Wd. 7.

Margin, from city line easterly, Ward 10

Margrave Av. from 141 Blackstone Boulevard to 96 Grotto Av., Ward 2

Maria, from 207 Harris Av. across Tingley, Ward 4.

Marietta, fr. 577 Charles to 50 Hall, Ward 8.

Marion Av. fr. 1437 Broad to Roger Williams Park, Wd. 6.

Mark Lane, from 74 So. Water to 81 South Main, Wd.1

Market Square, space around the old City Building, Ward 1.

Marlborough Av. from 93 Taylor to 672 Broad, Wd. 5

Marquette, from 41 Pomfret, easterly, Ward 8.

Marshall, from 426 Broadway to 1355 Westminster, Ward 9.
3 1 Broadway
opp. 15 Dawson
opp. 33 Pierce
39 Meader
opp. 55 Carpenter
86 85 Westminster

Martha, fr. 83 Mathewson, to 12 Hayden, Ward 4.

Martin, from 673 Branch Av. to 54 Woodward road, Ward 8

Marvin, from 59 Messer to McDonough, Ward 8.

Mary, from 142 Crary to 79 Lockwood, Ward 5.

Maryland Av. from 228 New York Av. to opp. 162 Montgomery Av., Ward 6.
0 0 New York Av.
0 0 Indiana Av.
0 0 Ohio Av.
0 0 California Av.
0 0 Vermont Av.
0 0 Washington Av.
0 0 Massachusetts Av.
1000 989 Alabama Av.
opp. 1005 Mississippi Av.
0 1007 Montgomery Av.

Mashapaug, fr. 81 Vineyard to Huntington Av., Wd. 7.

Mason, from 116 West Exchange to 155 Aborn, Ward 4.
0 0 West Exchange
21 Calender
0 Beverly
0 0 Aborn

Massachusetts Av. from Providence River to 1496 Broad, Ward 6.
65 Delaware Av.
38 0 Michigan Av.
104 103 Maryland Av.
238 239 Virginia Av.
0 0 Broad

Massie Av. from opp. 114 Baxter to 340 Broad, Ward 6.

Mathew, from 22 Fillmore, to the cemetery, Ward 8.

Mathewson, fr. 106 West Exchange to 219 Weybosset, Ward 4.
3 1 West Exchange
40 37 Sabin
64 65 Fountain
83 Martha
98 97 Washington
115 Malden Lane
154 153 Westminster
179 Chapel
194 193 Weybosset

Matilda, from 1284 North Main to Collyer, Ward 2.
0 0 North Main
0 0 Nashua
0 0 Powell
0 Concord
0 0 Collyer

Mattie, from 72 Melissa to 71 Bowlett, Ward 8.

Maude, from Pleasant Valley Parkway to 670 Smith, Ward 10.
0 0 Pleasant Valley Parkway
0 Newbold
0 Convent
0 0 Smith

Mawney, from opp. 86 Updike to 474 Dexter, Wds. 5, 7.
0 39 Updike
0 0 Elmwood Av.
84 81 Bucklin
136 135 Dexter

Maxons Lane, from 103 Arnold to 106 John, Ward 1.

May, from 12 Kane, southerly, Ward 8.

Mayflower, from 701 Hope to 463 Morris Av., Ward 2.

Maynard, from 88 Unit to Brush Hill road, Ward 10
0 0 Unit
0 0 Sisson
0 0 Rushmere Av.
0 0 Hunnewell Av.
0 0 Brush Hill Road

Meader, from 89 Marshall to 90 Tobey, Ward 9.
0 0 Marshall
12 0 Almy
36 35 Harkness
42 49 Tobey

Meadow, from 185 Summer to 305 Lockwood, Ward 4.

Mechanic Av. fr. 11 Livingstone to opposite 8 Dryden Lane, Ward 2.

Medway, from 889 Ives to beyond Butler Av., Ward 1.
2 1 Ives
59 51 Gano
122 123 Wayland Av.
202 201 Butler Av.

Meeting, from 199 North Main to 216 Hope, Wards 1, 4.
3 1 North Main
44 43 Benefit
78 77 Congdon
124 123 Prospect
126 125 Brown
226 225 Thayer
248 247 Brook
259 Cabot
280 279 Hope

Melissa, from 511 Hartford Av. to Grimwood, Ward 8.
2 1 Hartford Av.
92 Barbara
72 Mattie
96 Grimwood

Melrose, from 472 Potter Av. to the railroad, Ward 6
2 0 Potter Av.
22 Laura
42 Mitchell
69 61 Congress Av.
78 0 Ontario
98 93 Lexington Av.
114 109 Atlantic Av.
130 129 Adelaide Av.
160 143 Lenox Av.
0 159 Sumter
0 191 Gallatin

Left. Right.
0 215 Warrington
0 0 Sackett
0 Thackeray
0 0 Russell
0 0 Longfellow
0 0 Roger Williams Av.

Memorial Road, from 78 Summit Av. westerly, Wd. 2

Meaden, from 35 Alaska to Hagan, Ward 3.

Meni Court, from 342 Thurbers Av., Ward 6

Merchant, fr. 272 Branch Av. southerly, Ward 8.

Merey, from Sanford to 235 Pocasset Av., Ward 8
2 3 Sanford
6 Sevier
61 Sybil
64 0 Harlam
118 117 Ethan
170 171 Pocasset Av.

Meridian, from Smith to Walton, Ward 3.
0 0 Smith
0 0 Eaton
0 Salter
0 0 Walton

Merino, fr. opp. 562 Plainfield to 464 Hartford Avenue, Ward 8.
0 0 Plainfield
opp. 42 Laban
62 0 Eastwood Av.
opp. 82 Cleveland
opp. 94 Grover
114 0 Nye
6 Crowninshield
0 0 Hartford Av.

Merino Av. changed to Glenbridge Av., Ward 8.

Merino Lane, from 447 Hartford Av. to Merino Village, Ward 8.

Merrill, from 8 Federal to Aborn, Ward 4

Messenger, fr. 125 Federal to 86 Spruce, Ward 9.

Messer, fr. opp. 1645 Westminster to 491 Cranston, Wds. 7, 8.
2 1 Westminster
25 30 Oak
59 Marvin
66 69 Willow
96 95 Hudson
114 113 Wood
134 133 Chapin Av.
146 Cowper Court
156 155 Wendell
172 Ford
179 Rosedale
opp. 192 Union Av.
207 Kenwood
234 235 Cranston

Messina, from opp. 676 Douglas Av. to Cornwall, Ward 3

Metacomet Av. from 1413 Chalkstone Av., southerly, Ward 10.

Metcalf, fr. opp. 80 Flora to Northup Av., Ward 6.
0 0 Flora
0 0 Branch Av.
80 0 Ashton
114 113 Gratton
0 0 Northup Av.

Methyl, from 915 Hope to 168 Lorimer Av., Ward 2.

Metropolitan Road, fr. Webb westerly beyond Freese Ward 10
0 0 Webb
0 0 Lawn
0 0 Minto
0 0 Kimball
0 0 Freese

Miantonomi Court, fr. 110 Federal, Ward 8.

Michigan Av. from opp. 161 New York Av. to Montgomery Av. Ward 6.
0 0 New York Av.
0 23 Indiana Av.
0 0 Ohio Av.
0 0 California Av.
0 0 Vermont Av.
0 0 Washington Av.
0 0 Massachusetts Av.
0 0 Alabama Av.
0 0 Mississippi Av.
0 0 Montgomery Av.

Middle, from 17 Orange to 188 Union, Ward 4.
0 0 Orange
12 15 Dorrance
0 23 Eddy
0 0 Union

Middleton, from 668 Hartford Av. to Johnston line Ward 8.
2 1 Hartford Av.
60 Barbara
104 103 Grimwood
115 Treasea
0 0 City line

Mimin Square, junction of Chalkstone Av., Ashburton and Conanicut, Ward 3.

Milane, from Sedan to Smart, Ward 3

Miles Av. from 892 Lloyd Av. to 65 President Av., Wd. 2

Milk, from 888 Public to 26 Chester Av., Ward 5.
0 0 Public
22 21 Bogman
0 Chester Av.

Mill, from 852 North Main to 47 Charles, Ward 3.
0 0 North Main
0 Canal
55 Bark
0 Charles

Millard, from 20 Nebraska to 127 Pavilion Av., Ward 6.

Miller Av. from opp. 1254 Broad, to Roger Williams Park, Ward 6.

Milo, from 672 Hartford Av. to Stanfield, Ward 8.

Miner, from 152 Potter Av. to Mystic, Ward 6.
0 0 Potter Av.
46 45 Sayles
76 77 Oxford
112 0 Mystic

Mink Road, from Sharon, westerly, Ward 10.

Minnesota, fr. 181 Woodward Road to Arizona, Wd. 8

Minto, from Bolton Av. to Whitford Av., Ward 10
0 0 Bolton Av.
0 0 Farm
0 0 Metropolitan road
0 0 Whitford Av.

Mississippi Av. from the Providence River to opp. 1005 Maryland Av., Ward 6.

Mitchell, from 815 Broad to 42 Melrose, Ward 6.
0 0 Broad
40 0 Niagara
90 89 Hamilton
138 135 Melrose

Modena Av. from 1093 Smith to Lotus, Ward 10

Mohawk, from 164 Arnold to 84 Transit, Ward 1.

Molloy, from 888 Academy Av. to 50 Rowan, Ward 10.
0 0 Academy Av.
0 0 Home Av.
0 Clematis
0 0 Lawn
0 0 Rowan

Mongenais, from 928 Atwells Av. northerly, Ward 10.

Monroe, from 84 Lester to 12 Perkins, Ward 7.

Montague, from 421 Hope to 172 Morris Av., Ward 2.
0 0 Hope
18 Brenton Av.
41 Boylston Av.
50 0 Morris Av.

Montcalm Court, from 56 Winter, Ward 4.

Monterey, from Stockton to West River, Ward 3.

Montgomery Av. fr. the bay, crossing Broad at 1821, to the park, Ward 6.
0 Delaware Av.
0 Michigan Av.
0 Maryland Av.
291 Virginia Av.
269 Alabama Av.
0 Broad

Monticello, from 4 Hassan to 15 Langdon, Ward 8.

Montrose, fr. 18 Mt. Pleasant Av. to Erastus, Ward 10

Moore, from 708 Broad to 142 Bucklin, Wards 5, 7.
2 1 Broad
72 71 Updike
146 145 Elmwood Av.
202 201 Bucklin

Moorefield, from 895 Pocasset Av. to Plainfield, Wd. 8.
0 0 Pocasset Av.
0 0 Ethan
0 0 Stanton
0 0 Plainfield

Mooreland Av. from Wyndham Av. to Pleasant Valley Parkway, Ward 10.
0 0 Wyndham Av.
0 River Av.
0 Rankin Av.
0 Sharon
0 Jastram
0 Nelson
0 Pleasant Valley Parkway

Morgan, from 12 Rutherglen Av. to Cranston line, Wd. 7.
0 0 Rutherglen Av.
0 0 Sinclair Av.
0 0 Margaret
0 0 City line

Morris Av. fr. 70 Alumn Av. to 267 Rochambeau Av., Ward 2.
0 0 Alumni Av.
110 0 Olney
141 Freeman Parkway
172 Montague
175 Hazard Av.
0 209 Doyle Av.
220 Observatory Av.
242 Emeline
Phillips
263 Eames
274 Cypress
281 Sessions
290 Larch
308 Poplar
312 Forest
360 Whiting
396 Fisher
408 409 Savoy
435 Sargent Av.
436 Lewis
462 Mayflower
461 Vassar Av.
483 Woodbury
486 Braman
499 Fosdyke
513 517 Rochambeau Av.

Morrison, from Astral Av. to Cole Av., Ward 2

Morton, from 1309 Eddy to 1882 Broad, Ward 6.

Moses Brown, from 50 S. Angell to opp. 551 Angell, Ward 1

Mott, from Sunset Av. to Boundary Av., Ward 8.

Moulton, from 821 Westminster to 85 Maiden lane, Ward 4.

Moultrie Court, from 19 Barton, Ward 8.

Mount Av. from 245 Cole Av., opp. Sessions, to Grotto Av., Ward 2.
0 0 Cole Av.
38 0 Slater Av.
0 0 Blackstone Boulevard
0 0 Grotto Av.

Mount Hope Av., from 55 Locust to 500 Hope, Wd. 2
0 0 Locust
38 Alvy
88 85 Hope

Mount Pleasant Av. fr. opp. 938 Atwells Av. to junc. Buena Vista and Longwood Avenues, Ward 10
0 0 Atwells Av.
18 0 Montrose
0 0 Fairmount Av.
0 0 Yale Av.
0 0 Hendrick
0 0 Pomona Av.
0 0 Chaucer
118 115 Fairview
136 0 Dover
0 0 Beaufort
0 0 Roanoke
0 0 Belmont Av.
0 0 Chalkstone Av.
0 Lennon
0 Callan
0 Compton
0 Buena Vista

Mt. Vernon, from 85 Glenham to 80 Chester Av., Wd. 5.

Mountain, from 33 Adie to opp. 28 Bond, Ward 4.
0 1 Adie
0 0 Bradford
2 Newton
opp. 7 Pequot
14 11 Bond

Mowry, from City Hospital Grounds to 342 Admiral, Wd. 3.
0 0 City Hospital
0 0 Douglas Av.
22 Forsyth
0 Coggeshall
0 0 Admiral

Moy, fr. opp. 30 Concannon to 910 Branch Av., Ward 3.
0 5 Concannon
28 29 Henrietta
0 0 Branch Av.

Mulberry, from 15 Cherry to 146 Orms, Ward 5.

Murphy, from 887 Atwells Av. to 413 West Exchange, Ward 9.
0 0 Atwells Av.
26 25 Spruce
36 37 Cedar
0 0 West Exchange

Murray, from 748 Plainfield to 281 Pocasset Av., Ward 8.
0 1 Plainfield
22 Nancy
0 Stanton
38 37 Sibyl
54 53 Ethan
103 Silver Lake Av.
124 Sophia
0 0 Pocasset Av.

Mutual, from 230 Eddy to Allen's Av., Ward 6.
0 0 Eddy
4 5 Devine
0 0 Poe
0 0 Allen's Av.

Myra, fr. opp. 126 Killingly to Boundary Av., Ward 8.

Myrtle, from 484 Broad to 175 West Clifford, Ward 5.
2 5 Broad
24 23 Pine
32 35 Friendship
64 0 West Clifford

Mystic, from 492 Prairie Av. to 113 Miner Ward 6.

Nabant, from 600 Charles to Opper, Ward 8.

Nancy, from 8 Sanford to 22 Murray, Ward 8.

Naples Av. fr. 486 Sharon to Enfield Av., Ward 8
0 0 Sharon
0 Beloit
0 Cato
0 0 Enfield

Narragansett Av. from 112 Reservoir Av. to Margaret, Ward 7
0 0 Reservoir Av.
0 Yarmouth
0 Woodmont
16 Ardoene
36 Robert
60 Pantiago
80 77 Roger Williams Av.
97 Bounds Av.
115 Rutherglen Av.
143 Margaret

Nashua, from Cemetery to City line, Ward 2.
14 1 Cemetery
54 Frost
Caroline
0 Matilda
0 Powell
White
246 247 City line

Nebraska, from opp. 1063 Eddy to 116 Rugby, Ward 6.
0 0 Eddy
29 Millard
40 37 Rugby

Negrete, fr. Lester to opp. 140 Wilson Ward 7.

Neighbor's Lane, from 14 John to 91 Williams, Wd. 1

Nellie, from 422 Smithfield Av. to Argol, Ward 8
0 0 Smithfield Av.
0 Rose
0 Magenta
0 Truth
0 0 Argol

Nelson, from Pleasant Valley Parkway to Walton, Wards 3, 10.
0 Pleasant Valley Parkway
0 0 Whitford Av.
0 0 Wabun Av.
188 0 Smith
0 0 Eaton
0 0 Salter
0 0 Walton

Nevada Av. from New York Av. to Vermont Av. Ward 6.
0 0 New York Av.
0 0 Indiana Av.
0 0 Ohio Av.
0 0 California Av.
0 0 Vermont Av.

Neville, fr. 350 Niantic Av. easterly, Ward 7.

Newark, from 296 Valley to 21 Academy Av., Ward 10.

Newbery, from 150 Langdon to the pond, Ward 8.

Newbold, from Pleasant Valley Parkway to Maude, Ward 10.

Newcomb, fr. 804 Admiral to opp. 513 Douglas Av., Wd. 3
3 1 Admiral
14 9 Coggeshall
22 Forsyth
0 0 Douglas Av.

Newland, north and south across Grimwood, Ward 8.

Newport, from 148 Woodward Road, Ward 8.

Newton, from 2 Mountain to 47 Federal, Ward 4.

New York Av. from Nevada Av. to 1394 Eddy, Ward 6.
0 Nevada Av.
0 Fort Av.
opp. 163 Michigan Av.
171 Tennessee Av.
227 Allen's Av.
228 Maryland Av.
256 0 Virginia Av.
0 Redbank
396 0 Eddy

Niagara, from 50 Stanwood to 109 Detroit Av., Ward 6.
39 19 Stanwood
38 39 Potter's Av.
60 59 Laura
76 77 Mitchell
98 97 Congress Av.
118 117 Ontario
138 137 Lexington Av.
168 165 Atlantic Av.
169 179 Adelaide Av.
200 199 Lenox Av.
0 0 Sumter
0 0 Gallatin
0 Warrington
0 0 Sackett
0 Rodman
0 Early
0 Sassafras
0 Corinth
0 0 Detroit Av.

Niantic Av. fr. 804 Cranston to 429 Reservoir Av., Ward 7.
0 0 Cranston
22 Sampson Av.
62 Burrington
0 Tyler
180 Balch
218 Akerman
0 Binney
250 Dupont
276 Day
0 Pinckney
0 Donald
350 Neville
0 Howe
650 0 Reservoir Av.

Nichols, from 229 Charles to 72 Livingstone, Ward 2.
2 0 Charles
14 Walling
0 0 Pettis
96 95 Livingstone

Ninigret Av. fr. 310 Potter Av. to opp. 315 Huntington Av., Ward 7.

Ninth, from 1235 No. Main to 962 Hope, Ward 2.
0 0 North Main
40 41 Highland Av.
100 101 Summit Av.
200 201 Hope

Niobet, from opp. 2 Rhode Island Av. to 12 Paterson, Ward 1.

Nolan, from 125 Barnon to 543 Chalkstone Av., Ward 8.

Normal Court, from 787 Westminster to opposite 351 Washington, Ward 9.

Norman, fr. 855 Chalkstone Av. northerly, Ward 10

North Av. from 941 Hope to city line, Ward 8

North Court, fr. 943 Canal to 144 Benefit, Ward 4.

North Davis, from 940 Chalkstone Av. to 7 Douglas Av., Ward 8.
0 1 Chalkstone Av.
7 Campbell's Place
26 Bullfinch Court
40 89 Douglas Av.

North Grove, from 948 Smithfield Av., to Cemetery, Wards, 8.

North Main, fr. 16 Market Sq. to Paytucket line, Wards 1, 2, 3, 4.
4 3 Market Square
16 Browne
31 Braxton Court
32 Amos
0 0 Tunnel Entrance
63 Waterman
76 Steeple
79 Thomas
84 Blair Lane
98 Elizabeth
99 Arsenal Lane
110 Throop Alley
120 Hammett Lane
139 Meeting
126 Lousdale
150 Haymarket
opp. 150 South Court
150 163 North Court
166 Crockett
122 Otis
194 187 Cady
212 217 Bowen
256 Try
231 Howland
294 Alamo Lane
264 256 Charsh
276 Lamb
294 Smith
291 Star
332 Mill
456 Stampers
457 Benefit
478 Burr's Lane
opp. 491 Olney
526 Stevens
558 Hamilton Place
581 Lippitt
600 Howes
611 Howell
636 Randall
643 Flint
649 Doyle Av.
681 Pleasant
698 Pettis
733 Jenkins
736 Cox Lane
opp. 776 Duncan Av.
760 Livingston
794 Branch Av.
805 Cypress
824 825 Abbott
851 Royal
864 Sexton
869 Grand View
897 Evergreen
905 York
Woodbine
925 Lancaster
951 Rochambeau Av.
977 Armory
Cemetery
Stenton Avenue
First
1007 Second
Third
1128 Frost
Fourth
1178 Fifth
1186 Caroline
1195 Sixth
1231 Seventh
1256 Matilda
Eighth
Ninth
1286 White
Tenth
1295 Chace Av.
Ann Mary
1385 Hillside Av.
0 0 City line

Northup Av. from Silver Spring to opp 10 Hall, Wd. 8
Silver Spring
Metcalf
0 Edward
Flora
0 Boston

Left. Right.
0 Chatham
0 Vaughan
Farley
0 Malvern
Vane
0 Hall

Norwich Av. from 61 Baxter to 809 Broad, Ward 6.

Norwood Av. from Roger Williams Park, beyond Oakland Cemetery, to Cranston line, Ward 6.

Noyes Av. fr. 792 Potter Av. to 830 Huntington Av., Wd. 7

Nye, fr. 45 Ida to 151 Petteys Av. Ward 8.
0 0 Ida
94 0 Merino
0 0 Alverson Av.
0 0 Lowell Av.
0 0 Petteys Av.

Oak, from 25 Parade to bey Agnes, Wards 1, 3.
0 0 Parade
54 53 Sycamore
78 Palm
106 97 Messer
190 187 Huntington Av.
0 0 N. Y., N. H. & H. R. R.
242 241 Troy
270 269 Agnes

Oakdale, from Huxley Av. westerly, Ward 8.

Oakland Av. from 701 Chalkstone Av. to 20 Eaton, Wards 3, 10.
0 0 Chalkstone Av.
16 Alice
26 Bessie
36 Justice
70 67 Smith
117 Dickens
141 Sparrow
165 Chad Brown
195 Dome
209 Sweet Briar
246 245 Eaton

Oakton, from city line southerly to beyond Willis, Ward 10

Oakwood Av. from Hillcrest Av. to Chalkstone Av. Ward 10

Observatory Av. from 469 Hope to 250 Morris Av., Wd. 2

Ocean, from 226 Public to 129 Byfield, Ward 6.
2 1 Public
10 11 Saratoga
22 Salisbury
46 47 Potter Av.
64 Trask
84 Swan
100 99 Sayles
124 123 Oxford
152 Ashmont
174 Briggs
194 193 Gallup
206 205 Colfax
224 223 Thurbers Av.
0 0 Richardson
0 0 Logan Av.
0 0 Early
0 0 Pavilion Av.
0 0 Byfield

O'Connell, from Allen's Av. to 784 Eddy, Ward 6.

Octavia, fr. Sisson, Ward 10

Odd Fellows Square, junc. Plainfield and Pocasset Av., Ward 6.

Ogden, fr. 8 95 Hope to 142 Lorimer Av., Ward 2.

Ohio Av. from Nevada Av. to opp. 1838 Eddy, Ward 6.
0 0 Nevada Av.
26 27 Michigan Av.
160 151 Maryland Av.
206 203 Virginia Av.
0 205 Eddy

Okie, from beyond Calais to beyond Bath, Ward 4
0 0 Calais
0 0 Calverley
0 Arline
0 0 Bath

Oldham, from 107 Plain to 122 Beacon Av. Ward 5.

Olive, from 51 Prospect to 246 Thayer, Ward 1.

Oliver, fr. 400 Fountain to 555 Westminster, Ward 9.

Olney, fr. opp. 23 Stampers to 200 Arlington Av., Ward 2
2 1 Stampers

Left. Right.
7 North Main
22 Clorane
25 Pratt
33 Kirk
45 Dingley Court
opp. 70 Prospect
opp. 68 Brown
Malleth
103 Camp
228 229 Hope
236 Brenton Av.
256 Boylston Av.
320 329 Morris Av.
353 Weymouth
366 375 Arlington Av.

Olneyville Square, junc. Westminster, Plainfield, Hartford Av. and Manton Av., Ward 8.
1 Westminster
15 Library Court
24 Plainfield
28 Hartford Av.
40 39 Manton Av.

O'Neil, from 290 Veazie to 901 Douglas Av., Ward 8.

Ontario, from 859 Broad to 822 Elmwood Av., Ward 6.
2 1 Broad
0 0 Niagara
98 99 Hamilton
152 151 Melrose
306 305 Elmwood Av.

Ophelia, from Wolfe to Johnston line, Ward 6.
2 1 Wolfe
24 23 Burchard
44 43 Thornton
54 Eugene
100 99 Hartford Av.
152 151 Barbara
196 195 Grimwood
Ellis
0 0 Johnston line

Opper, from 543 Branch Av. to Paul, Ward 3.
0 0 Branch Av.
16 15 Monticello
32 31 Greeley
0 Nahant
0 0 Social
0 0 Paul

Orange, from 153 Westminster to 171 Dyer, Ward 4.
2 1 Westminster
17 Middle
42 41 Weybosset
92 91 Pine
104 123 Friendship
162 Clifford
166 167 Dyer

Orchard Av. from 247 Wayland Av. to 268 Butler Avenue. Ward 2
0 0 Wayland Av.
50 Orchard Place
72 75 Butler Av.

Orchard Place, from 50 Orchard Avenue, Ward 2

Oregon, from Bush to Chad Brown, Ward 3.
0 Bush
0 0 Oriental
37 Derry
0 0 Whipple
0 60 Fillmore
0 0 Chad Brown

Oriental, fr. 16 Oregon to 14 Admiral, Ward 3.

Oriole Av. from 941 Butler Av. to 12 Parkside Rd. Wd. 2
0 0 Butler Av.
86 85 Paterson
90 89 Parkside Road

Orms, fr. 102 Charles to 734 Valley, Wards 5, 6.
0 0 Charles
6 Ormsbee Av.
50 Fletcher
59 Black
82 State
107 Shawmut
122 Davis
127 Bullfinch Court
135 Douglas Av.
146 Mulberry
170 Jefferson
200 Revere Place
220 Holden
226 Washburn
244 Winsor
266 275 Smith
291 Candace
293 Estes
299 Duke
321 Bath
411 Violet
421 Zone
0 Valley

Ormsbee Av. fr. 10 Charles to 6 Orms, Ward 5
0 Charles
52 Lock
59 Chawson
Fletcher
61 Sullivan Lane
104 105 Orms

Osborn, fr. opp. 533 Chalkstone Av. to 10 Vale, Ward 8

Oscar, from 11 Atkins, westerly, Ward 10.

Otis, from 271 Canal to 128 North Main, Ward 4.

Overhill Road, from 91 Brewster to 122 Lorimer Av., Ward 2.
0 Brewster
0 Sarah
18 19 Bayard
38 39 Hope
114 115 Lorimer Av.

Owen, from 856 Manton Av. to King, Ward 8.

Oxford, from Allen's Av. to 864 Broad, Ward 6.
0 0 Allen's Av.
0 0 Wisteria
0 0 Foe
58 Pleasure
103 103 Devine
118 117 Eddy
Beazie
126 127 Plain
147 French
165 Louisa
173 Tennyson Lane
178 177 Ocean
192 193 Burnside
309 320 Miner
314 315 Harriet
332 331 Prairie Av.
0 Croyland Road
0 0 Gordon Av.
276 Plum
320 Van Buren
opp. 408 Quince
423 423 Broad

Oyama, from 333 Manton Av. to Aleppo, Ward 8

Pabodie Lane, from 34 Lyman to 641 Westminster, Ward 4.

Pace Place, fr. 203 Prairie Av., Ward 5.

Pacific Av. fr. opp. 33 Burrington to Beckwith, Ward 7.
0 0 Burrington
opp. 10 Clinton Av.
31 Tyler
0 45 Van Zandt
65 Ham
Hamburg Av.
72 Balch
101 Aquidneck
0 Barnaby
0 Pleasant View Av.
0 Beckwith

Packet, from 175 So. Main to 158 South Water, Ward 1.

Padelford, fr. 86 Pleasan to beyond Jenkins, Ward 2.

Page, from 210 Weybosset to 87 Clifford, Ward 4.
0 0 Weybosset
26 25 Pine
42 43 Friendship
88 91 Clifford

Paine, from 9 Walnut to 41 Empire, Ward 4.

Palfrey Place, from 926 Manton Av. southerly, Wd. 10.

Pallas, fr. 148 Carpenter to opposite 29 Kenyon, Ward 9.
0 0 Carpenter
7 Vernon
0 0 Broadway
28 31 Kenyon

Palm, from 76 Oak to 87 Willow, Ward 8.

Palmer, from opp. 106 Pettis to opp. 95 Hedley, Ward 2.

Paolino, from 296 Killingly westerly, Ward 8.

Parade, fr. 1440 Westminster to opp. 20 Hollis, Ward 7.
0 0 Westminster
16 Waterloo
25 Oak
29 Willow
61 Hudson
107 Wood
125 Chapin Av.
0 Cranston
170 169 Hollis

Park, from Promenade to 190 Smith, Ward 4.
0 0 Promenade
38 Beach
0 Hayes
56 Woodland
60 79 Brownell
opp. 107 West Park
opp. 129 Jewett
126 135 Smith

Park Av. from Cranston line to Stamford Av., Ward 6.

Park Row, from Roger Williams Park to city line, Ward 7

Parker Place, from 8 Greene, Ward 4.

Parkis Av. fr. 543 Broad to opp. 137 Elmwood Av., Ward 5

Parkman, fr. 126 Rutherglen Av. to Sinclair Av., Wd.

Parkside Road, from 930 Angell to beyond Ticonderoga Avenue, Ward 2
0 0 Angell
12 Oriole Av.
36 Ticonderoga Av.

Parley, from Grafton to Northup Av., Ward 8.

Parnell, from 1098 Atwells Av. to Cloud, Ward 10.
0 0 Atwells Av.
Fowler
0 121 Cloud

Parsonage, from 82 Elm to Marengo, Ward 5.
0 0 Elm
18 17 South
44 47 Point
65 Lake
73 Marengo

Partridge, from Prescott to Aurora, Ward 10.

Passaic, from Charles to Commodore, Ward 8

Paterson, from 186 South Angell to opp. 30 Ticonderoga Av., Wards 1, 2.
0 0 South Angell
12 Nisbet
50 Rhode Island Av.
66 0 Angell
78 79 Oriole Av.
0 0 Ticonderoga Av.

Patriot, from 313 So. Main to 272 South Water, Ward 1.

Paul, from 669 Charles to Windmill, Ward 3.

Pavilion Av. fr. opp. 25 Kay to opp. 699 Prairie Av., Ward 6.
0 0 Kay
0 Anderson
opp. 40 Towner
78 Hylestead
77 Blundell
0 Eddy
127 Millard
122 0 Rugby
128 131 Ocean
0 0 Prairie Av.

Payton, from 1415 Broad to Roger Williams Park, Wd. 6.

Peace, from 686 Broad to 66 Bucklin, Wards 5, 7.
0 0 Broad
60 Updike
28 139 Elmwood Av.
0 0 Bucklin

Peach Avenue, from 122 Abbott to opp. 114 Grand View, Ward 2

Pearl, from 197 Plain to 48 Cranston, Wards 4, 5, 7.
0 0 Plain
27 Landor
42 Gay
58 Wellington
87 Beacon Av.
116 117 Prairie Av.
129 Tanner
182 181 Providence
170 169 West Clifford
150 152 Friendship
206 207 Pine
220 Vine
244 247 Hayward
276 275 Broad
294 Central
302 Rice
314 Perkins
321 Pond
338 Lester
354 357 Cranston

Peck, from 78 Weybosset to 149 Dyer, Ward 4.
0 0 Weybosset
84 83 Pine
54 57 Friendship
70 71 Dyer

Peirce, from 125 Courtland to opp. 33 Marshall, Ward 9.

Pekin, from 515 Chalkstone Av. to 2 Vale, Ward 8.
2 1 Chalkstone Av.
21 Alma
41 Inkerman
59 Mansfield
100 0 Vale

Pelham, from 213 Manton Av. to 71 Aleppo, Ward 8.
0 0 Manton Av.
0 Hillard
0 Curtis
0 0 Aleppo

Pelton, from Commodore to Charles, Ward 8

Pemberton, from opp. 33 Roanoke to 17 Armington Av., Ward 10.
6 1 Roanoke
6 13 Beaufort
6 29 Dover
31 Fairview
56 Amity
0 73 Pomona Av.
0 0 Hendrick
0 0 Armington Av.

Pembroke Av. from 599 Smith to 174 Eaton, Ward 3.
0 0 Smith
0 87 Chad Brown
0 0 Eaton

Penelope Place, from 408 Fountain, Ward 9.

Penn, from 69 Vinton to Ridge, Ward 9.
0 0 Vinton
48 43 Knight
61 Phetteplace Lane
73 71 Courtland
116 115 Almy
171 Ridge

Pennsylvania Av. from 591 Prairie Av. to opp. 1001 Broad, Ward 6.

Penrose Av. fr. 125 Blackstone Boulevard to 80 Grotto Av., Ward 2.

Pepper, from 796 Branch Av. to 83 Vicksburg, Ward 3.
0 0 Branch Av.
0 0 Winchester
0 0 Vicksburg

Pequot, from 87 Federal, to opp. 7 Mountain, Ward 4.

Perkins, from 314 Pearl to opp. 21 A, Ward 7.
0 0 Pearl
6 Saunders
19 Monroe
21 22 A

Perrin, fr. Freedom Road to Hillcrest Av., Ward 10

Perry, from 608 Broadway to 1723 Westminster, Ward 8.

Peru, from Branch Av. to Pocahontas, Ward 2

Peter, from 641 Charles, easterly, Ward 5.

Petteys Av. from 43 Killingly to 536 Hartford Av. Ward 8.

Pettis, from 693 North Main to opp. 10 Walling, Ward 2.
2 1 North Main
20 Iroquois
0 31 Printery
0 0 Nichols
41 Council
opp. 62 Polk
opp. 106 Palmer
123 129 Walling

Phebe, from 789 Admiral to General, Ward 3.
0 0 Admiral
0 Fair
0 Corporal
0 0 General

Phetteplace Lane, fr. 61 Penn to 58 Tell, Ward 9.

Phillips, from 488 Hope to 242 Morris Av., Ward 2.
0 0 Hope
20 Belair Av.
97 Morris Av.

Piedmont, fr. 408 Atwell Av., to Cooler, Ward 9

Pike, from 574 South Water to 54 Brook, Ward 1.
6 2 South Water
26 23 South Main
56 63 Benedit
0 0 Traverse
0 90 Brook

Pilgrim, from 65 Stamford to opp. 69 Hilton, Ward 5.

Pinckney, fr. Niantic Av. to the pond, Ward 7.

Pine, from 89 Dyer to 470 Broad, Wards 4, 5.
0 0 Dyer
15 Harkness Court
30 31 Hay
45 47 Peck
60 61 Orange
70 77 Dorrance
89 91 Eddy
120 125 Garnet
138 139 Page
162 163 Richmond
212 213 Chestnut
235 Gould Court
252 247 Claverick
268 265 Foster
289 Byron
310 0 Beacon Av.
325 Lyall Court
339 Seekell
357 Glendon Court
372 371 Stewart
400 399 Summer
418 417 Lockwood
434 433 Pearl
446 449 Portland
466 465 Somerset
476 479 Linden
496 495 Myrtle
520 509 Broad

Pinehurst Av. from 649 Smith to 210 Eaton, Ward 3.

Pioneer Lane, from 503 South Main to 18 Wells, Wd. 1

Pitman, from opp. 166 Governor, to opp. 3 East River Street, Ward 1.
2 1 Governor
20 21 Ives
66 65 Gano
106 105 Wayland
176 Butler Av.
200 Cold Spring
0 239 East River Street

Plain, from 253 Friendship to Wyatt, Wards 4, 5, 6.
0 0 Friendship
0 Hayward Park
14 Clifford
26 Elm
opp. 40 Maple
52 South
58 0 Point
72 71 Globe
85 Frank
90 Crary
107 Oldham
108 Borden
128 127 Lockwood
201 Pearl
206 211 Dudley
226 225 Blackstone
244 245 Willard Av.
270 Bishop
296 Bogman
300 Rhodes
308 307 Public
319 Saratoga
329 Salisbury
344 345 Potter Av.
0 0 Trask
0 361 Swan
386 387 Sayles
410 409 Oxford
0 0 Ashmont
0 441 Briggs
434 433 Wyatt

Plainfield, fr. 24 Olneyville Sq. to Johnston line, Ward 8.
2 Olneyville Sq.
15 Hartford Av.
24 Saco Alley
30 Applewall Court
76 Atwood
111 Edna
122 Alfred
140 Ethel
Railroad Crossing
171 Leben
180 Latham
185 Whittier Av.
0 Odd Fellows Sq.
204 Pocasset Av.
315 Gifford
349 Heath
356 Dunford
376 381 Webster Av.
400 Deborah
417 Dewey
422 Viola

Left. Right.
450 451 Ralph
476 479 Rye
492 505 Laurel Hill Av
526 Lawrence
559 Merino
574 Barrows
575 Alverson Av.
577 Hilarity
600 599 Lowell Av.
611 Killingly
644 Daniel Av.
641 Jewell
650 Servier
666 Sanford
673 Duxbury
756 Murray
780 Moorefield
802 Union Av.
826 Prudence Av.
874 Farmington Av.
914 Silver Lake Av.
916 917 Johnston Line

Planet, from 176 So. Water to 314 Benefit, Ward 1.
0 0 South Water
6 23 South Main
opp. 21 Well
0 0 Benefit

Pleasant, from 661 North Main to 478 Hope, Ward 2.
2 1 North Main
38 Daggett Court
52 0 Carver Court
66 0 McCann Place
71 Bugbee Court
86 Padelford
93 Aplin Court
106 Western
118 Taudvin Court
128 Knowles
188 187 Camp
202 Alvy
254 253 Hope

Pleasant Valley Parkway, from Promenade to Academy Av., Ward 10.
0 0 Promenade
0 West Park
0 0 Valley
0 Chalkstone Av.
0 Justice
0 0 Convent
0 Newbold
0 Maude
0 Wyndham Av.
0 0 River Av.
0 Grosvenor Av.
0 Rankin Av.
0 Sharon
0 Tiffany
0 Berlin
0 Jastram
0 Canton
0 0 Academy Av.

Pleasant View Av. fr. 86 Burrington to Beckwith, Ward 7.
0 0 Burrington
0 41 Van Zandt
0 Lowe Av.
0 Pacific Av.
0 Beckwith

Pleasure, from 58 Oxford across Poe, to Allen's Av. Ward 6.
0 0 Oxford
0 0 Poe
0 Wisteria
0 0 Allen's Av.

Plenty, from 609 Broad to 208 Elmwood Av., Ward 8.

Plum, from 278 Oxford to 107 Houston, Ward 6.

Plymouth, fr. 650 Potter Av. to the R. R., Ward 7.

Pocahontas, fr. 168 Branch Av to Peru, Ward 2

Pocasset Av. from 22 Plainfield, to Cranston line. Ward 8.
2 8 Plainfield
16 Bancroft
41 Dunford
54 Magnolia
150 151 Laurel Hill Av
159 Webster Av.
178 Barrows
190 Lowell Av.
opp. 215 Olympia
217 Daniel Av.
222 Westerly Av.
235 Mercy
opp. 234 Magdalene
opp. 264 Simmons
286 Hauxhurst
280 Hillhurst
opp. 280 Sophia
291 Murray
295 Moorefield

Pocasset Av.—*Con.*

Left. Right.
296 What Cheer Av.
810 811 Union Av.
338 Alto
339 Prudence Av.
0 0 Cranston Line

Poe, from 136 Rhodes to Lehigh, Ward 6.
0 0 Rhodes
0 Eudora
0 Public
0 Helen
0 O'Connell
0 Bay
0 Sherburne
0 Swan
0 Sayles
0 Mutual
0 Oxford
0 Pleasure
0 Seymour
0 Lehigh

Point, fr. 435 South Water to 894 Friendship, Wards 4, 5.
2 1 South Water
10 9 Point-st. Bridge
0 0 Providence River
84 83 Eddy
100 101 Richmond
117 Chestnut
138 137 Parsonage
156 155 Hospital
194 Manchester Place
215 Hoppin
244 238 Plain
294 296 Beacon Av.
254 Courtright
312 Prairie Av.
0 Prince
324 West Clifford
343 351 Friendship

Polk, from Hedly to Pettis, Ward 3

Pelly, from Atwood to 58 Cumerford, Ward 8.

Pomeroy, from Whipple to Chad Brown, Ward 8

Pomfret, from Cemetery to city line, Ward 8.
0 0 Cemetery
0 Kents
0 0 Carran
0 Marquette
0 0 City Line

Pomona Av. from 146 Academy Av. to Erastus, Ward 10
2 1 Academy Av.
32 35 Pemberton
53 58 Carleton
133 135 Mt. Pleasant Av.
0 0 Erastus

Pond, from Winslow to 331 Pearl, Ward 4.
0 0 Winslow
26 25 Fenner
0 0 Franklin
69 Grave's Lane
65 Angle
0 95 Stewart
111 Anchor
0 119 Summer
153 151 Spring
169 Falcon
178 Bank
184 183 Winter
216 215 Pearl

Pontiac, fr. opp. 335 Reservoir Av. to Cranston line, Ward 7.
0 0 Reservoir Av.
0 0 Rounds Av.
0 0 Rutherglen Av.
0 0 Sinclair Av.
0 0 Cranston Line

Pope, from opp. 264 Manton Av. to 248 Amherst, Ward 10.
Manton Av.
18 19 Kossuth
48 47 Amherst

Poplar, from 575 Hope to 306 Morris Av., Ward 2.

Porter, from Baker to across Ernest, Ward 6
174 195 Baker
188 0 Rugby
0 0 Eddy
0 0 Ernest

Portland, from 326 Broad to 67 Providence, Ward 5.
0 0 Broad
16 15 Hayward
28 Vine
42 41 Pine
53 51 Friendship
66 65 West Clifford
74 73 Providence

Post-office Court, fr. 32 Weybosset to 45 Dyer, Wd. 4

Post-office Square, space in rear of Post Office, Ward 4

Potter's Av. fr. 695 Eddy to 710 Cranston, Wards 6, 7.
2 1 Eddy
27 Temple
54 65 Plain
115 116 Ocean
128 127 Burnside
152 Miner
174 Harriet
194 193 Prairie Av.
Croyland Road
225 239 Gordon Av.
258 259 Baxter
289 319 Broad
272 271 Niagara
422 421 Hamilton
472 Melrose
0 521 Elmwood Av.
522 553 Bucklin
572 Vineyard
600 Madison
607 Greenwich
616 Calder
626 631 Dexter
opp. 644 Sherry
650 Plymouth
672 Grand
690 Seabury
695 Salem
710 Chambers
730 Halton
753 Calhoun Av.
761 Brattle
770 Homestead Av.
792 Noyes Av.
810 Nimigret Av.
820 Puritan Av.
850 849 Cranston

Powder-Mill St. from 66 West River to opp. 25 Capwell, Ward 2.

Powell, fr. Matilda to City line, Ward 2.

Power, from 206 So. Water to Seekonk River, Ward 1.
0 0 South Water
0 15 South Main
0 17 Well
0 0 Benefit
66 Brown
71 Copley Lane
0 99 Thayer
118 121 Brook
0 0 Hope
opp. 169 Cooke
184 183 Governor
216 213 Ives
231 Roger
248 0 Gano
0 0 Seekonk River

Powhatan, from 14 Dexter to 33 Durfee, Wards 7, 9.
0 0 Dexter
opp. 4 Groton
10 9 Harrison
Gilbert
84 0 Division
0 0 Durfee

Prairie Av. from 312 Point to 1152 Broad, Wards 5, 6.
0 0 Point
27 Providence
34 Frank
69 67 Lockwood
102 103 Pearl
138 135 Somerset
164 163 Dudley
184 183 Blackstone
197 Comstock Av.
202 Pace Place
216 219 Robinson
238 Caswell Court
244 245 Willard Av.
288 268 Chester Av.
290 Glenham
300 Bogman
322 319 Public
332 331 Saratoga
344 345 Reynolds Av.
370 369 Potter Av.
402 419 Sayles
458 457 Oxford
492 Mystic
514 513 Gallup
538 537 Colfax
554 556 Thurber's Av.
591 Pennsylvania Av.
592 Richardson
602 Welcome Av.
605 Elma
616 Logan Av.
649 Gaddeden
672 673 Early
700 Pavilion Av.
716 699 Broad

Pratt, from 25 Olney to 74 Bowen, Wards 1, 2.
0 0 Olney
26 29 Halsey
54 53 Jenckes
0 0 Bowen

Prescott, from 58 Harold to Wolcott, Ward 10.
0 0 Harold
0 Bluff
0 Partridge
0 0 River Av.
0 Holyoke
0 Robin
0 Catskill
0 0 Walcott

President Av. from 145 Arlington Av. to 195 Loring Av., Ward 9.
0 0 Arlington Av.
29 Kingston Av.
50 51 Taber Av.
71 Miles Av.
89 81 Elm Grove Av.
89 Hobart Av.
98 99 Wayland Av.
149 Edison Av.
176 0 Cole Av.
0 195 Lorraine Av.
208 209 Slater Av.
242 0 Blackstone Boulevard
268 265 Grotto Av.
320 321 Loring Av.

Preston, from 111 Governor to the harbor line, Ward 1.
2 1 Governor
40 39 Ives
90 91 Gano

Price, from 6 Sackett, southerly, Ward 6.

Primrose, from 48 Vernon to 162 Vinton, Ward 9.

Prince, from 815 Point to 894 Friendship, Ward 4.

Princeton Av. from 677 Broad to 134 Bucklin, Wards 5, 7.
2 1 Broad
62 67 Updike
140 139 Elmwood Av.
204 208 Bucklin

Printery, from 90 Randall to Dryden Lane, Ward 9.
0 1 Randall
0 55 Pettis
0 105 Livingston
0 Dryden Lane

Priscilla Av. from 104 Sterling Avenue to 261 Union Av., Ward 8.
2 1 Sterling Av.
20 19 Clarence
38 39 Wallace
60 57 Progress Av.
80 79 Dora
98 97 Elmdale Av.
120 119 Union Av.

Privet, from Hartford Av. to City View Parkway, Wd. 8

Proctor Place, from 163 Doyle Av., Ward 2.

Progress Av. from 111 Whitehall to 80 Terrace Av., Ward 8
48 45 Whitehall
98 97 Priscilla Av.
146 145 Webster Av.
234 238 Terrace Av.

Promenade, from Canal to Hemlock, Wards 4, 10.
0 0 Canal
0 Stillman
0 Railroad
0 Gaspee
0 Park
0 Holden
0 Leland
0 Calverley
0 Pleasant Valley Parkway
0 Rathbone
0 Hemlock

Prominent, from Wolcott northerly, Ward 10.

Prospect, from 42 George to opp. 70 Olney, Wards 1, 2.
0 0 George
22 College
0 Brown University
25 0 Waterman
40 39 Fones Alley
0 45 Angell
51 Olive
68 67 Meeting
74 75 Cushing
92 91 Bowen
104 103 Lloyd Av.
107 Keene

Left. Right.
125 Barnes
120 Jenckes
127 Creighton
142 149 Halsey
164 161 Hidden
172 173 Olney

Prospect Terrace, from 48 to 60 Congdon, Ward 1.

Prosper, from 286 Langdon to Stanhope, Ward 8.

Providence, fr. 37 Prairie Av. to 291 Dudley, Ward 5.
0 1 Prairie Av.
30 31 Lockwood
54 53 Pearl
57 Portland
93 97 Somerset
117 Linden
134 135 Dudley

Prudence Av. from 834 Plainfield to 839 Pocasset Av., Ward 8.
2 1 Plainfield
0 Evelyn
43 45 Stanton
70 69 Silver Lake Av.
104 103 Ethan
176 175 Pocasset Av.

Public, from the river to 886 Elmwood Av., Wds. 8, 6, 7.
102 101 Allen's Av.
122 123 Poe
202 199 Eddy
240 Temple
272 269 Plain
297 Stanford
317 Golemba Lane
326 Ocean
348 Burnside
359 Hilton
383 Milk
402 407 Prairie Av.
448 Gordon Av.
467 Taylor
533 537 Broad
opp. 548 Daboll
578 Updike
646 Hamilton
667 Burnett
699 Greenwich
718 Stanwood
730 727 Elmwood Av.

Pumganasett, fr. 329 Douglas Av. to Salina, Ward 8.
0 0 Douglas Av.
0 0 March
0 April
0 June
0 0 Admiral
0 0 Saline

Puritan, from 689 Potter Av. to 696 Huntington Av., Ward 7.
0 0 Potter Av.
0 0 Anthony Av.
0 0 Huntington Av.

Putnam, from 65 Appleton to 802 Atwells Av., Ward 10.
6 1 Appleton
56 57 Kossuth
110 105 Amherst
129 Hale
160 159 Atwells Av.

Quald, from 194 Charles to 20 Hawes, Ward 3.

Quarry, from 637 Charles, easterly, Ward 3.

Queen, from 189 Cleveland, northwesterly, Ward 6

Quince, from opp. 203 Oxford to 148 Houston, Ward 6.

Quincy, from between 803 and 894 Smith to Eaton, Ward 10

Rabbitt Road, from 738 Admiral to beyond Tidd, Ward 3
0 0 Admiral
0 Drill
0 Trinidad
0 Tidd

Rachel, fr. opp. 25 Autumn to opp. 168 Thurber's Avenue, Ward 6.

Radcliffe Av. from 695 Smith to 200 Eaton, Ward 6.

Railroad, from Gaspee to Francis, Ward 4

Railroad Terrace, fr. end of Gaspee, crossing Francis to Woonasquatucket River Ward 4

Ralph, from 166 Eastwood Avenue to 55 Dorchester Av., Ward 8.
2 1 Eastwood Av.
16 15 Laban
33 31 Whittier Av.
46 45 Plainfield
109 103 Dorchester Av.

Ralston, from 290 Langdon to Stanhope, Ward 8.

Randall, from 161 Charles to 646 No. Main, Ward 2.
3 1 Charles
48 47 Little
99 Printery
Iroquois
188 183 North Main

Randall Square, junction Charles, Randall, Stevens Sts., and Chalkstone Av., Wards 2, 3.

Randolph, from Smith to Dickens, Ward 3

Rangeley Av. fr. Rockland Av. to 49 Sears Av., Ward 10.

Rankin Av. fr. 987 Chalkstone Av. to Wabun Av. Wd. 10.
0 0 Chalkstone Av.
0 0 Pleasant Valley Parkway
0 0 Mooreland Av.
0 0 Whitford Av.
0 0 Wabun Av.

Raphael Av. from Windmill to Langdon, Ward 8

Raritan Av., from Manton av. northerly, Ward 10.

Rathbone, from Valley to Promenade, Wards 4, 10

Ravenna Av. from Fruit Hill Av. to Batterson, Wd. 10
0 0 Fruit Hill Av.
0 Corsica
0 Taranto
0 Tuscan
0 0 Walsh
0 0 Rowley
0 Batterson

Ravenswood Av. fr. 54 Modena Av. to Gentian Av. Ward 10

Ravine, from Ruggles to Randolph, Ward 3

Ray, from Cole Av. to Slater Av., Ward 2.

Raymond, fr. 706 Valley, junc. Ayrault, to 698 Chalkstone Av., Ward 10.

Raynsford, from 95 Cemetery to Collyer, Ward 2.

Read, from 21 Richmond to Abbott Park Place, Ward 4.

Rebecca, from 15 Shawmut to 18 Lopes, Ward 8.

Redbank, from New York Av. to Allenfield, Ward 6.
0 0 New York Av.
0 0 Cavendish
0 0 Brockholst
0 0 Jillson
0 0 Chapman
0 0 Ellenfield

Reddock Court, fr. 17½ Spring, Ward 4.

Redwing, fr. 465 Elmwood Av. to the railroad, Ward 6.

Redwood, from Hurley Av., westerly, Ward 8.

Reeder, fr. 934 Eddy, Wd. 6

Regent Av. fr. Davis Park to 161 Academy Av., Ward 10.
0 0 Davis Park
15 Lisbon
Wolcott
48 0 Robin
54 0 River Av.
Bryant
102 101 Harold
152 161 Bergen
170 169 Alton
190 185 Huron
203 0 Canton
217 Atkins
0 0 Academy Av.

Republican, from 426 Atwells Av. to Knight, Ward 9.

Reservoir Av. from 855 Elmwood Av. to city line, Wards 6, 7
0 0 Elmwood Av.
Columbus Park
opp. 5 Atlantic Av.
0 41 Adelaide Av.

Left. Right.
53 Gwinnett Court
78 Alvin
opp. 100 Downing
opp. 119 Algonquin
0 Narragansett Av.
opp. 123 Yarmouth
opp. 189 Woodmont
173 Crescent
Ardoene
0 Wildwood Av.
0 Delmar Av.
0 Ansel Av.
opp. 225 Roger Williams Av.
0 Stadden
opp. 235 Pontiac
opp. 410 Jordan
422 Richfield Av.
428 Niantic Av.
0 City line

Revere, changed to Gridley

Revere Place, from 200 Orms, Ward 8.

Reynolds Av. fr. 21 Burnside to opp. 753 Broad, Wd. 6.
0 0 Burnside
20 21 Prairie Av.
60 61 Gordon Av.
146 0 Baxter
200 199 Broad

Rhoda, from Ernest to Ellenfield, Ward 6.

Rhode Island Av. fr. 205 Butler Avenue to 51 Paterson, Ward 1.
0 0 Butler Av.
opp. 2 Niebet
28 35 Paterson

Rhodes, from opp. 164 Allen's Av. to 200 Plain, Ward 5.
112 111 Allen's Av.
136 Poe
210 205 Eddy
223 Alphonso
278 281 Plain

Rice, from 38 A to 8 Pearl, Ward 7.

Richardson, fr. 1088 Eddy to 592 Prairie Av., Ward 6.
0 0 Eddy
0 0 Rugby
45 Edwin
64 0 Ocean
102 101 Prairie Av.

Richland, from Fairfield Av. to 88 Edgemere Av., Ward 8.

Richmond, from 282 Weybosset to 445 Eddy, Wds. 4, 5.
0 0 Weybosset
21 Read
52 49 Pine
84 85 Friendship
114 125 Clifford
202 201 Ship
209 Ashcroft
256 253 Taliman
294 295 Elm
334 333 South
392 389 Point
438 435 Eddy

Richmond Place, from Atwells Av. to Valley, Ward 9.

Ridge, from 486 Atwells Av. to 218 Grove, Ward 9.
0 0 Atwells Av.
0 Croom
14 Tiber
35 Bradish Court
48 Swiss
80 Gesler
114 Tell
148 Penn
opp. 151 Tobey
0 187 Grove

Ridgeland, fr. Montrose northerly, Ward 10

Ridgeway Av. from 620 Manton Av. northerly to Hillcrest Av., Ward 10
0 0 Manton Av.
0 Woodside Road
0 Leander
0 0 Hillcrest Av.

Rill, from 350 Valley to Allston, Ward 10.
0 0 Valley
10 Boyd
19 Aurora
0 ner
78 0 Daisy
0 0 Allston

Ring, from 143 Knight to 81 Tobey, Ward 9.
2 1 Knight
33 31 Courtland
72 71 Almy
193 197 Tobey

Ringgold, fr. 119 Carpenter to 20 Kenyon, Ward 9.

River Av. fr. 428 Valley to 902 Douglas Av., Wards 8, 10.
0 0 Valley
0 Aurora
0 Prescott
0 69 Allston
0 91 Regent Av.
114 113 Harvest
0 135 Berkley
172 171 Chalkstone Av.
233 269 Pleasant Valley Park Way
0 Mooreland
0 Fairbanks
416 0 Whitford Av.
0 Wabun Av.
478 477 Smith
554 553 Eaton
0 Joy
0 Balmoral Av.
0 Wardlaw Av.
0 Stonelaw Av.
0 Sandringham Av.
0 Bradley
732 0 Admiral
743 Augusta
803 Hymer
899 0 Sunnyside Av.
0 0 Douglas Av.

Riverdale, from 564 Manton Av., Ward 8.

Roanoke, fr. 248 Academy Av. to beyond Mount Pleasant Av., Ward 10.
0 0 Academy Av.
pp. 33 Pemberton
58 Thorne
78 77 Carleton
95 Claremont Av.
0 0 Mount Pleasant Av.

Robert, fr. 36 Narragansett Av. to Alexander, Ward 7

Robin, from Prescott to 18 Berkley, Ward 10.
0 0 Prescott
20 19 Allston
30 35 Regent Av.
52 Harvest
86 85 Berkley

Robinson, from 59 Gay to west of Prairie Av., Ward 5.
0 0 Gay
52 Gibbs Court
73 Grady Lane
88 89 Prairie Av.

Rochambeau Av. from 951 North Main to Pawtucket line, Ward 2
4 1 North Main
opp. 36 Steele
111 Camp
118 Dana
188 Ivy
188 Summit Av.
238 237 Hope
opp. 297 Stanley
297 Morris Av.
Lorimer Av.
322 Holly
497 Cole Av.
0 Slater Av.
470 475 Blackstone Boulevard
575 Butler Hospital
0 0 Swan Point Cemetery
0 0 Pawtucket line

Rockingham, from opp. 65 Academy Av., Ward 10

Rockland Av. from 29 Cambridge to 7 Rangeley Av., Ward 10.

Rodman, from opp. 124 Emerson to Niagara, Wd. 6.

Rodney Court, from 134 Broad, Ward 4.

Roger, fr. 344 Williams to 331 Power, Ward 1.

Roger Williams Av. from Hamilton to opp. 269 Reservoir Av., Wards 6, 7.
0 0 Hamilton
0 0 Melrose
68 67 Elmwood Av.
0 0 Railroad Crossing
opp. 92 Barrows
110 109 Narragansett Av.
136 133 Alexander
0 Louis Av.
262 267 Reservoir Av.

Rollin, from Ernest to Ellenfield, Ward 6.

Rome Av. from 102 Sharon westerley to 167 Enfield Av., Ward 10

Roome Lane, from 1 09 Williams to 25 Arnold, Wd. 1

Roosevelt, from opp. 52 Bancroft to 246 Laurel Hill Av., Ward 8
Bancroft
145 Webster Av.
235 Laurel Hill Av.

Root, from Hartford Av. to City View Parkway, Ward 8

Rose, from Nellie, northerly, Ward 3.

Rosebank Av. fr. Chalkstone Av. to Pleasant Valley Parkway, Ward 10

Rosedale, fr. 179 Messer to 180 Huntington Av., Wd. 8.

Roslyn Av. from 743 Smith to 350 Eaton, Ward 6.

Rounds Av. from 97 Narragansett Av. to Pontiac, Wd. 7
0 0 Narragansett Av.
0 0 Alexander
0 Stadden
0 0 Pontiac Av.

Rowan, fr. 1173 Chalkstone Av. to opp. 871 Glover, Wd. 10.

Rowley, fr. 1687 Chalkstone Av. to Sicily Av., Ward 10
0 0 Chalkstone Av.
0 Dunbar
0 0 Gerard Av.
0 0 Batterson
0 0 Genon Av.
0 0 Sicily Av.

Royal, from 351 North Main to 113 Knowles, Ward 2.

Ruby Av. from Woodside Road to Hillcrest Av., Wd. 10

Rugby, from end of Wyatt to 1348 Broad, Ward 6.
0 0 Wyatt
13 Gallup
24 Autumn
27 Colfax
56 57 Thurbers Av.
72 Dayton Court
82 97 Richardson
110 Nebraska
121 Logan Av.
148 Early
152 159 Pavilion Av.
0 0 Byfield
242 0 Cass
270 0 Porter
286 Johnson
292 0 Baker
0 Aloe
0 0 Chapman
344 0 Jillson
354 Broom
374 Broad

Ruggles, from 635 Chalkstone Av. to opp. 179 Chad Brown, Wards 3, 10
2 3 Chalkstone Av.
54 53 Smith
0 Ravine
94 Dickens
116 Sparrow
140 141 Chad Brown

Rushmore Av. from opp. 507 Manton Av. to beyond Ada Av., Ward 8.
0 0 Manton Av.
0 0 Beetle
0 0 Sybaris
0 0 Maynard
0 0 Ticknor
0 0 Actinia
0 0 Ada Av.

Ruskin, from opp. 517 Lenox Av. to Gallatin, Ward 6

Russell, from Hamilton to the railroad, Ward 6

Ruth, from near Kinfield to City Line, Ward 8

Rutherglen Av. from 113 Narragansett Av. to Pontiac, Ward 7.
0 Narragansett Av.
13 Morgan
79 Alexander
102 Parkman
0 Pontiac

Ruthven, from Cole Av. to Slater Av., Ward 2.

Rutland, fr. 491 Elmwood Av. to 540 Bucklin, Ward 6.

Ryan's Lane, from 45 Julian to 13 Benton, Ward 10.

Rye, from 476 Plainfield to opp. 78 Dorchester Av., Wd. 8.

Sabin, fr. 60 West Exchange to opp. 23 Cope, Ward 4.
2 7 West Exchange
4 Union
66 27 Mathewson
56 55 Calender
70 67 Beverly
91 Turpin Court
102 101 Aborn
118 119 Broadway
126 Greenman Lane
146 145 Cope

Sackett, from 1058 Broad to 712 Elmwood Av., Ward 6.
0 0 Broad
12 Price
20 Lynn
32 Balcom
56 55 Emerson
100 98 Niagara
140 139 Hamilton
206 205 Melrose
249 241 Elmwood Av.

Sace Alley, from 24 Plainfield to Dike, Ward 8

Sacramento, fr. 67 Glenbridge Av., Ward 8.

St. James, from 15 Gresham, Ward 5.

Salem, from 693 Potter Av. to beyond Waldo, Ward 7.
0 0 Potter Av.
opp. 19 Benedict
42 43 Wadsworth
72 75 Waldo

Salesses Court, from 46 Dart, southerly, Ward 2.

Saline, from Chad Brown opp. 63 Hawkins, Ward 8.
0 0 Chad Brown
0 0 Pumpansett
10 9 Suffolk
20 29 Donelson
50 49 Berkshire
62 69 Longmont
126 129 Cheshire
opp. 161 Glasgow
154 153 Hawkins

Salisbury, from 329 Plain to 22 Ocean, Ward 6.

Salmon, from 494 Manton Av. to the railroad, Ward 8.

Salter, from 58 Sharon to Meridian, Ward 3.
0 0 Sharon
0 0 Jastram
0 0 Nelson
0 0 Academy Av.
0 0 Merid.an

Samer, from Cemetery to city line, Ward 8

Samoset Av. fr. opp. 1226 Chalkstone Av. to beyond Canonchet, Ward 10
0 0 Chalkstone Av.
0 Alden
49 Manomet
0 Gage
0 Guelph
97 Canonchet

Sampson Av. from 147 Burrington to 22 Niantic Av., Ward 7.

Sandringham Av. from Annie to beyond River Av. Ward 3
0 0 Annie
0 0 Carteret
0 0 Devonshire
0 0 Cumberland
0 Lucile
0 0 River Av.

Sanford, from 668 Plainfield to 3 Mercy, Ward 8.

San Souci, from 153 Aborn to 47 Broadway Ward 4.

Santiago, from 60 Narragansett Av. to Alexander, Ward 7.

Sarah, from Overhill Road opp. Brewster to 129 Eighth, Ward 2.

Saratoga, from 819 Plain to 750 Broad, Ward 6.
0 0 Plain
42 47 Ocean
0 0 Burnside
0 0 Prairie Av.
0 139 Gordon Av.
0 Baxter
0 0 Broad

Sardinia, from Venetia Av. to city line, Ward 10

Sargent Av. fr 435 Morris Av., easterly, Ward 2

Sassafras, from opp. 1120 Broad to Niagara, Ward 6.
0 0 Broad
50 Savings
130 Niagara

Sassafras Point, east of Allen's Avenue and north of Ernest, Ward 6

Saunders, from 20 Lester to 0 Perkins, Ward 7.

Savings, from 61 Detroit Av. to 56 Sassafras, Ward 6.

Savoy, from 657 Hope to Elm Grove Av., Ward 2
0 0 Hope
20 21 Morris Av.
0 Taft Av.
0 Utica Av.
0 Sessions
100 101 Elm Grove Av.

Sawin Lane, from 815 Westminster to 890 Washington, Ward 9.

Sawyer, from Roger Williams Park, crossing Elmwood Av. at 1294, Ward 6.
4 5 Stamford Av.
40 39 Elmwood Av.

Saxe, fr 48 Glenbridge Av. to opp. 37 Riverdale, Ward 8.

Sayles, from Allen's Av. to 138 Gordon Av., Ward 6.
113 111 Allen's Av.
143 143 Poe
216 217 Devine
230 229 Eddy
246 Searle
262 249 Plain
298 French
305 Louisa
328 327 Ocean
344 349 Burnside
380 389 Miner
376 378 Harriet
393 399 Prairie Av.
404 407 Croyland Road
438 437 Gordon Av.

Scarborough Court, fr. 344 Weybosset, Ward 4.

Schaffer, from 48 Jewett to 208 Smith, Ward 4.

Schofield, from 260 Tockwotton to 577 Wickenden, Ward 1.

School, from 677 Harris Av. to 69 Valley, Ward 9.

Scott, fr. 13 Howell to 8 Doyle Av., Ward 2.

Seabury, from 690 Potter's Av. to the R. R., Ward 7.

Seamans, fr. opp. 961 Douglas Av. to 715 Admiral, Wd. 3.
0 Douglas Av.
0 Sunnyside
14 Hymer
0 Fair
38 Augusta
0 0 Admiral

Searle, from 248 Sayles to 129 Oxford, Ward 6.

Sears Av. from 857 Atwell's Av. to Rangeley Av., Wd. 10

Second, from 1097 No. Main to across Highland Av. Wd. 2.

Sedan, from Windmill to Argol, Ward 8

Seekell, from 142 Broad to 339 Pine, Ward 4.
Broad
21 Conduit
Pine

Seekonk, fr. 168 Wayland Av. to opp. 117 Butler Av., Ward 1.

Selma, from City View Parkway northerly to City View Parkway, Ward 8

Selkirk, from Cemetery to Smithfield Av , Ward 8

Seneca, from Hartford Av. to Cleveland, Ward 8

Sessions, from 231 Morris Av. to 260 Cole Av., Ward 2.
0 0 Morris Av.
0 Taber Av.
0 Stafford
0 Elm Grove Av.
0 151 Wayland Av.
0 Astral Av.
191 Hurley Av.
0 0 Cole Av.

Seton, from Springfield to Thornton, Ward 8.
Springfield
Burchard
opp. 4 Thornton

Seventh, from 1221 North Main to across Summit Av.
0 0 North Main
49 39 Highland Av.
80 81 Summit Av.

Sevier, from 650 Plainfield to 6 Mercy, Ward 8.

Sexton, from 37 Branch Av. to 884 North Main, Ward 2.

Seymour, from 35 Allen's Av. to 916 Eddy, Ward 6
0 0 Allen's Av.
0 0 Poe
75 Devine
88 87 Eddy

Shafter, from 68 Terrace Av. to Laurel Hill Av. Wd. 8.

Sharon, from 804 Admiral to Pleasant Valley Parkway, Ward 3.
0 0 Admiral
0 Badger Road
0 Sabella Av.
0 Drill
0 Naples Av.
0 Trinidad
0 Rome Av.
0 Tidd
0 Erie
0 Mink Road
0 Walton
58 Salter
0 0 Eaton
0 0 Smith
0 0 Wabun Av.
0 0 Whitford Av.
0 0 Mooreland Av.
0 0 Pleasant Valley Parkway

Shaw, from 40 Langdon, crossing Lakeside, Ward 8

Shawmut, from 160 Chalkstone Av. to 107 Orms, Wd. 3.
0 0 Chalkstone Av.
15 Rebecca
28 27 Kane
56 55 Orms

Sheffield, changed to Arbor.

Sheffield Av. fr. city line southerly to State Home and School grounds near Homefield Av. Ward 10

Sheldon, from 433 Benefit to 84 Hope, Ward 1.
0 7 Benefit
35 Traverse
0 0 Brook
0 0 Hope

Shepard, from 49 Carpenter to 110 Broadway, Ward 4.

Sherburne, fr. Allen's Av. to 634 Eddy, Ward 6.
0 0 Allen's Av.
0 0 Poe
223 221 Eddy

Sheridan, from 850 Manton Av. to the river, Ward 3.
0 0 Manton Av.
0 Curtis
0 King
0 Aleppo

Sherman, fr. 55 Langdon to Greeley, Ward 8.

Sherry, fr. opp. 644 Potter's Av. to 475 Dexter, Ward 7.

Sherwood, from opp. 726 Douglas Av., crossing Cornwall, Ward 8.
0 0 Douglas Av.
60 Drew
0 Grand Broadway
0 0 Cornwall

Shiloh, from opp. 296 Veazie to Freeman, Ward 3.
0 Veazie
51 Burleigh
0 Freeman

Ship, from the river to 94 Chestnut, Ward 4.
0 0 Dyer
0 19 Eddy
42 43 Richmond
60 Elbow
74 Bassett
90 89 Clifford
92 95 Chestnut

Short Av. from opp. 18 Glenbridge Av., Ward 8.

Sibley, from opp. 49 Algonquin to Mashapaug Pond, Ward 7
6 8 Algonquin Crescent
Mashapaug Pond

Sibyl, from 61 Mercy to Murray, Ward 8.
3 1 Mercy
16 Simmons
42 Sophia
66 65 Murray

Sicily Av. from Bullock Av to city line, Ward 10

Silver, from 277 So. Main to 249 South Water, Ward 1.

Silver Lake Av. from 106 Murray to 916 Plainfield, Ward 8.
0 0 Murray
76 75 Mooresfield
0 0 Ethan
0 0 Union Av.
0 0 Prudence Av.
0 0 Farmington Av.
0 0 Plainfield

Silver Spring, fr. Charles to 836 Smithfield Av., Wd. 8.
0 0 Charles
Touro
0 Commodore
0 Chatham
opp. 146 Ianthe
0 155 Branch Av.
194 193 Ashton
224 Grafton
Northup Av.
0 0 Ledge
0 0 Bismark
0 0 Jasper
0 0 Smithfield Av.

Simmons, from opp. 264 Pocasset Av. to 16 Sibyl, Wd. 8.

Sims Av. from 333 Harris Av. to Kinsley Av., Ward 9.
0 0 Harris Av.
0 Tingley
0 0 Watson
0 0 Kinsley Av.

Sinclair Av. from Morgan to Pontiac, Ward 7
0 0 Morgan
84 0 Alexander
0 Parkman
0 0 Pontiac

Sisson, from opp. 460 Manton Av. to Cloud, Ward 10.
2 1 Manton Av.
0 Octavia
opp. 35 Beetle
56 Sybaris
0 0 Maynard
opp. 91 Ticknor
115 Actinia
122 121 Cloud

Sixth, from 1195 North Main to 93 Lorimer Av., Ward 2.
0 0 North Main
48 47 Highland Av.
96 93 Summit Av.
133 135 Brewster
152 151 Bayard
172 171 Hope
240 241 Lorimer Av.

Slater Av. fr 176 Irving Av. to Rochambeau Av., Ward 2.
0 0 Irving Av.
20 0 University Av.
40 0 Lloyd Av.
66 0 President Av.
130 0 Laurel Av.
150 151 Glen Road
0 0 Upton Av.
190 0 Lincoln Av.
216 0 Clarendon Av.
230 0 Mount Av.
245 Magellan
Goldsmith
Ruthven
Gorton
Ray
0 0 Rochambeau Av.

Slocum, from opp. 15 Almy to 15 Harkness Ward 9.

Smart, fr. Charles between Hagan and Spokane, easterly and from Job to Argol, Wd. 8

Smith, from 294 North Main to City line, Wards 3, 4, 10.
2 1 North Main
18 17 Canal
49 Charles
0 Ormsbee Av.
56 Jaspee
68 Stade
83 Davis
0 State Capitol
128 Jefferson
142 Francis
160 Park
169 Liberty
194 Holden
200 Schaffer
0 Common
247 Winsor

Smith St.—Con

Left. Right.
opp. 221 Calverley
232 235 Orms
259 Candace
270 Eaton
282 Duke
404 419 Chalkstone Av.
425 Danforth
456 Young Av.
503 Clara
504 533 Ruggles
543 Frederick
564 McCaughlin
0 Randolph
533 581 Oakland Av.
599 Pembroke Av.
635 Radcliffe Av.
649 Pinehurst Av.
670 Maude
674 Tyndall Av.
0 Huxley Av.
737 Hilltop Av.
743 Rosyn Av.
799 Elmhurst Av.
0 0 Wyndham Av.
0 Whitford Av.
0 0 Quincy Av.
0 Lyndhurst Av.
0 0 River Av.
0 Wabun Av.
0 0 Sharon
972 Jastram
998 Nelson
1008 0000 Academy Av.
0 Meridian
1076 opp. Eaton
0 Modena Av.
0 Ardinore Av.
0 Leunon
0 Callan
0 Compton
Gentian Av.
0 1235 Longwood Av.
0 Brightwood Av.
opp. 1283 Buena Vista Av.
1311 Audubon Av.
1350 1349 City line

Smithfield Av. from 16 Branch Av. to Pawtucke line, Wards, 2, 3.
2 0 Branch Av.
248 North Grove
330 Silver Spring
348 Swift
362 Batcheller Av.
0 Selkirk
422 Nellie
454 opp. Cemetery
460 Edgeworth Av.
0 0 City Line

Snow, from 156 Washington to 263 Weybosset, Ward 4.
0 0 Washington
18 Maiden Lane
72 71 Westminster
110 107 Chapel
0 0 Weybosset

Social, from 634 Charles to 58 Aventine Av., Ward 8.
0 0 Charles
14 13 Hassan
opp. 33 Opper
59 61 Aventine Av.

Solar, from 152 Dean to 164 Atwells Av., Ward 4.

Somerset, from 354 Broad to Gay, Ward 3.
4 3 Broad
12 11 Hayward
46 45 Pine
63 61 Friendship
78 77 West Clifford
94 93 Providence
110 109 Tanner
138 137 Prairie Av.
0 0 Gay

Sonoma Court, from 75 Delaine, Ward 9.

Sophia, from 42 Sibyl to opp 220 Pocasset Av., Ward 8.
2 1 Sibyl
24 26 Ethan
77 Murray
86 0 Pocasset Av.

Sorrento, from 8 Union Av. to 168 Benedict, Ward 6.
0 0 Union Av.
36 35 Waverly
58 57 Althea
82 81 Linwood Av.
106 105 Waldo
120 125 Wadsworth
148 0 Benedict

South, fr. Providence River to 89 Plain, Ward 5.
0 0 Providence River
38 37 Eddy
54 53 Richmond
76 0 Chestnut

South Angell, fr. Wayland Sq. to 20 E. River, Ward 1.
2 1 Wayland Av.
40 Moses Brown
78 77 Butler Av.
138 Paterson
170 Calderwood Road
0 0 Hunter
0 Gower
180 183 East River

South Court, from opp. 180 North Main to 34 Congdon, Wards 1, 4.
0 0 North Main
0 0 Benefit
28
44 43 Congdon

South Main, from Market Square to India, Ward 1.
1 Market Square
4 3 College
3 Leonard
47 Wyeth
52 Hopkins
61 Hutchinson
81 Mark Lane
108 Crawford
131 Custom Av.
155 Ward
175 Packet
196 199 Planet
213 Bullion
250 253 Power
257 Gold
268 Harding's Alley
277 Silver
296 Coin
302 Pioneer Lane
315 Patriot
334 Doubloon
332 Williams
349 Sovereign
371 Guilder
393 395 James
426 425 Transit
opp. 441 Wickenden
455 Dollar
467 Dime
456 477 Gregory
484 483 Cent
516 515 Bridge
550 Link
562 561 Pike
600 599 Tockwotton
626 0 India

South Water, fr. 1 College to India, Ward 1.
4 College
6 Leonard
44 Wyeth
54 Hutchinson
78 Mark Lane
92 Crawford
116 Custom Av.
126 Ward
158 Packet
176 Planet
192 Bullion
206 Power
226 Gold
240 Silver
258 Coin
272 Patriot
290 Doubloon
308 Sovereign
320 Guilder
342 James
352 Transit
422 Dollar
442 Dime
466 Gregory
484 Cent
485 Point
495 Point-street Bridge
496 Bridge
674 Pike
638 Tockwotton
686 685 India

Sovereign, from 349 South Main to 356 So. Water, Wd 1.

Sparrow, from 141 Oakland Av. to 117 Ruggles, Ward 8.

Spencer, from opp. 39 Almy to 39 Harkness, Ward 9.

Spicer, from 1299 Broad to 78 Verndale Av., Ward 6.
0 0 Broad
50 0 Bernard
Verndale Av.

Spokane, from Charles between Smart and Christopher, Ward 8.

Spooner, fr. 97 Stamford Av. crossing Elmwood Av. at 1231, Ward 6.

Sprague, from 123 Elmwood Av. to 93 Diamond, Ward 7.
0 0 Elmwood Av.
opp. 40 Fuller
opp. 89 Harrison
104 0 Dexter
98 Diamond

Spring, fr. 790 Westminster to 237 Broad, Ward 6.
0 0 Westminster
16 15 Pond
17½ Reddock Court
0 33 Broad

Springer's Square, junction Westminster and Huntington Av., Ward 6

Springfield, fr. 614 Hartford Av. to 137 Killingly, Ward 8.
0 0 Hartford Av.
0 Eugene
0 Stanfield
0 0 Thornton
0 Emperor
0 0 Burchard
0 Beton
0 Wolfe
0 0 Killingly

Spruce, fr. 80 Bond to opp 99 Lily, Wards 4, 9.
4 1 Bond
30 29 Brayton Av.
46 45 Dean
48 Manson
58 Messenger
90 79 Eulaw
98 97 Arthur Av.
112 109 Crout
130 131 Acorn
140 139 Murphy
156 157 Sutton
172 171 McAvoy
190 Lily

Squanto, from 128 Woodward road, Ward 8.

Stadden, from opp. 171 Reservoir Av. to Rounds Av., Ward 7

Stafford, from Emeline to Sessions, Ward 2.

Stamford Av. from 24 McKinley to Park Av., Ward 6.
0 0 McKinley
20 19 Hamlin
40 39 Dixon
60 59 Thurston
80 79 Sawyer
97 Spooner
124 123 Bissell
144 145 Hathaway
0 0 Park Av.

Stampers, from 496 North Main to opp. 7 Hewes, Wards 2, 3.
0 0 North Main
opp. 28 Olney
46 47 Stevens
76 77 Hewes

Standish Av. from 1333 Chalkstone Av. across Canonchet, Ward 10.

Stanfield, from Springfield to 289 Killingly, Ward 8.
0 0 Springfield
0 Diana
0 Wright
0 Milo
0 0 Killingly

Stanhope, from opp. 36 Newbery to city line, Ward 8
0 0 Newbury
0 0 Manhattan
0 0 McGregor
0 0 Prosper
0 Ucell
0 Ralston
0 Garibaldi Av.
0 Victor Emanuel Av.
0 0 City Line

Staniford, from 134 Blackstone to 297 Public, Ward 5.
2 1 Blackstone
26 27 Willard Av.
39 Ash
65 Pilgrim
80 79 Bogman
92 97 Public

Stanley, from opp. 257 Rochambeau Av. to Burlington, Ward 2.

Stansbury, fr. 773 Douglas Av. to Vandewater. Ward 8
0 0 Douglas Av.
0 Drew
89 Grand Broadway
0 Vandewater

Stanton, from Murray to 45 Prudence Av., Ward 8.
0 0 Murray
0 Moorefield
0 0 Union Av.
0 0 Prudence Av.

Stanwood, from 749 Broad to 716 Public, Ward 6.
2 1 Broad
50 Niagara
106 105 Hamilton
202 193 Public

Star, from 231 North Main to 62 Benefit, Wards 3, 4.

State, from 63 Smith to 88 Orms, Ward 3.
6 1 Smith
54 Boone
80 Field
122 121 Orms

Steele, from York to opp. 86 Rochambeau Av., Ward 2.
0 0 York
38 Woodbine
0 0 Lancaster
0 0 Rochambeau Av.

Steeple, from 111 Canal to 76 North Main, Ward 4.

Steere Av. from 238 Manton Avenue to 229 Amherst, Ward 10.

Stella, from 643 Hartford Av. to Johnston line, Ward 8.
2 1 Hartford Av.
66 59 Barbara
104 103 Grimwood
114 128 Treasea

Stenton Av. from 1051 No. Main, Ward 2.

Sterling Av. from N. Y., N. H. & H. R. R. to 2 Terrace Avenue, Ward 8.
opp. 15 Greenfield
0 Atwood
38 Judith
56 Cumerford
52 51 Whitehall
69 Bancroft
104 Priscilla Av.
150 149 Webster Av.
226 229 Terrace Av.

Steuben, from 861 Manton Av. to 924 Atwells Avenue, Ward 10.
0 0 Manton Avenue
20 0 Amherst
58 Amsterdam
74 73 Atwells Avenue

Stevens, fr. opp. 146 Charles to 558 North Main, Wds. 2, 3.
0 0 Charles
32 Bark
opp. 28 Hewes
0 0 Stampers
0 0 North Main

Stewart, fr. opp. 39 Lyman to 813 Friendship, Ward 4.
0 1 Lyman
14 15 Westminster
36 31 Pond
74 73 Broad
96 95 Conduit
107 Warner's Lane
128 129 Pine
150 151 Friendship

Stewart Gangway, fr. Exchange Pl., Ward 4

Stillman, from Gaspee to Promenade, Ward 4.

Stillwater Av. fr. Brightwood Av. northerly at city line, Ward 8.

Stimson Av., fr. 217 Hope to 314 Angell, Ward 2.
0 0 Hope
20 29 Diman Place
76 75 Angell

Stockton, from Livingston to Branch Av., Ward 2
0 0 Livingston
0 0 Dart
0 0 Studley
0 0 Deer
0 0 Peru
0 0 Monterey
0 0 Branch Av.

Stockwell, from opp. 9 Riverdale, Ward 8.

Stokes, from 1954 Westminster to Dike, Ward 8

Stone, from Acham to Hebron, Ward 3.

Stoneleaw Av. from River Av. beyond Wardlaw Av. Ward 3.

Storey Court, from 8 Boone, Ward 8.

Stowe Court, from 84 Clifford, Ward 4.

Studley, from 69 Corliss to 86 Stockton, Ward 2.

Stukely, from Hartford Av. to the river, Ward 8

Suffolk, from opp. 354 Douglas Av. to opp. 18 Cornwall, Ward 8.
0 0 Douglas Av.
0 0 March
0 0 June
0 113 Admiral
143 147 Salina
190 195 Cornwall

Sullivan Lane, from 78 Charles to 81 Ormsbee Av., Ward 3.

Summer, fr. 742 Westminster to 841 Friendship, Ward 4.
0 0 Westminster
20 0 Pond
55 55 Broad
90 Conduit
124 Warners Lane
135 Meadow
0 0 Pine
178 177 Friendship

Summit Av. from 188 Rochambeau Av. to 101 Tenth, Ward 2.
0 0 Rochambeau Av.
19 Exeter
20 Colonial Road
36 Dexteredale Road
37 Glendale Av.
63 Burlington
0 Memorial Road
73 Brewster
108 D'Estaing Road
120 131 Fourth
152 151 Fifth
170 171 Sixth
190 191 Seventh
210 211 Eighth
230 231 Ninth
250 249 Tenth

Sumter, from 973 Broad to 162 Ruskin, Ward 6.
0 0 Broad
26 27 Emerson
90 81 Niagara
140 141 Hamilton
0 0 Melrose
222 223 Ruskin

Sunnyside, from Veazie to Seamans, Ward 8.
0 0 Veazie
0 Hereford
0 Durham
0 Easton
0 Devonshire
0 Farmer
0 Cumberland
0 Wainwright
0 0 River Av.
0 0 Seamans

Sunset Av. from 142 Killingly to Johnston line, Wd. 8.

Superior, from 97 Diamond to opp. 75 Wendell, Ward 7.
28 0 Diamond
53 Ware Court
71 Baldwin Court
120 119 Cranston
168 157 Wendell

Sussex, from opp. 13 Longmont to opp. 45 Cheshire, Ward 8.

Sutton, fr. West Exchange to 289 Broadway, Ward 9
0 0 West Exchange
3 1 Cedar
20 19 Spruce
40 39 Atwells Av.
61 Lee
113 111 Federal
0 0 Broadway

Swan, from Allen's Av. to 84 Ocean, Ward 6.
0 0 Allen's Av.
0 0 Poe
216 Devine
230 229 Eddy
274 271 Plain
333 331 Ocean

Swansea, from Beckwith to Donald, Ward 7
0 0 Beckwith
0 Day
0 0 Pinckney
0 0 Donald

Swanson's Gangway, from 294 Westminster to 31 Chapel, Ward 4.

Sweetbriar, from 209 Oakland Av. to 178 Camden Av., Ward 8.

Swift, from 348 Smithfield Av. to Windmill, Ward 8.
0 0 Smithfield Av.
0 0 Legg
0 0 Argol
0 Job
0 0 Windmill

Swiss, from 23 Knight to 46 Ridge, Ward 9.
0 0 Knight
0 Tiber
0 Cornet
0 0 Ridge

Sybaris, from 56 Sisson, to Rushmore Av., Ward 10

Sycamore, from 1536 Westminster to 31 Chapin Av., Wards 7, 8.
0 0 Westminster
26 27 Oak
54 55 Willow
92 89 Hudson
108 107 Wood
130 129 Chapin Av.

Sydney Court, from 699 Harris Av. westerly, Ward 9.

Sykes Place, fr. 15 Chaffee, Ward 10.

Sylvan Court, from 171 Doyle Av., Ward 2.

Symonds, from 372 Westminster to 41 Chapel, Ward 4.

Syracuse, from Seneca to Laurel Hill Av., Ward 8

Taber Av. from 414 Angell to Sessions, Ward 2
0 0 Angell
20 Villa Av.
29 Adelphi Av.
52 49 Humboldt Av.
78 Elton
100 99 Irving Av.
120 109 University Av.
132 135 Lloyd Av.
166 165 President Av
186 185 Everett Av.
0 0 Laurel Av.
0 0 Hazard Av.
0 0 Doyle Av.

Taft Av. from Savoy south erly, Ward 2

Tallman, from the river to 174 Chestnut, Ward 4.

Tan Yard Lane, from 1937 Westminster to 37 Manton Av., Ward 10.

Tanner, from 189 Pearl to 235 Dudley, Ward 5.

Tappan, fr. 841 Admiral to opp. 52 Hawkins, Ward 8.

Taranto, from Ravenna Av. to Genoa Av.. Ward 10

Taudvin Court, from 118 Pleasant, southerly, Ward 2

Taylor, from 52 Comstock Av. to 467 Public, Ward 5.
4 0 Comstock Av.
9 Harvard Av.
35 Wesleyan Av.
56 55 Willard Av.
72 71 Chester Av.
98 Marlborough Av.
118 117 Glenham
126 127 Public

Tecumseh, from 106 Abbott to 85 Grand View, Wd. 2

Tell, from 49 Vinton to 114 Ridge, Ward 9.
0 0 Vinton
40 39 Knight
58 Cheltenplace Lane
68 67 Courtland
112 111 Almy
0 0 Ridge

Temple, from 240 Public to 27 Potter Av., Ward 6.
0 0 Public
23 Temple Court
0 0 Potter Av.

Temple Court, from 23 Temple, Ward 6

Tennessee Av. fr. Chapman to 171 New York Av., Ward 6.
0 0 Chapman
0 0 Toronto Av.
0 0 Georgia Av.
0 0 Carolina Av.
0 0 New York Av.

Tennyson Lane, from 168 Oxford to 79 Ashmont, Ward 6.

Tenth, from 1239 No. Main to 976 Hope, Ward 8.
0 0 North Main
52 53 Highland Av.
101 Summit Av.
122 Top
200 201 Hope

Teresa, from 246 Manton Av. to 97 Curtis, Ward 6.

Terminal Way, from 176 Kinsley Av. to Harris Av., Ward 4

Terrace Av. fr. 263 Laurel Hill Av. to Cranston line, Ward 8.
0 0 Laurel Hill Av.
2 Sterling Av.
16 Clarence
34 Wallace
50 Progress Av.
70 Dora
63 Shafter
88 Elmdale Av.
City Line

Texas Avenue, from 814 Admiral to Gentian Av. Ward 10

Tew Place, from 27 Jenkins southerly, Ward 2.

Thackeray, from Melrose to 740 Elmwood Av., Ward 6.

Thayer, from 108 Transit to 298 Hope, June. Barnes, Wd. 1
1 2 Transit
0 17 Arnold
0 35 John
0 55 Williams
0 0 Power
104 103 Charles Field
130 129 Benevolent
152 151 George
175 Manning
210 209 Waterman
000 Tunnel Entrance
222 221 Fones Alley
228 227 Angell
246 Olive
247 Euclid Av.
268 267 Meeting
294 291 Cushing
318 315 Bowen
338 335 Lloyd Av.
356 355 Keene
377 Hope
383 Barnes

Third, from 1119 No. Main, across Highland Av., Ward 2.

Thomas, from 79 No. Main to 168 Benefit, Ward 4.

Thompson, from 129 Tockwotton to 307 Wickenden, Ward 1.

Thorne, from 53 Roanoke to 58 Belmont Av., Ward 10.

Thornton, fr. 231 Killingly to Eliza, Ward 8.
0 0 Killingly
opp. 4 Seton
0 0 Emperor
0 0 Springfield
0 0 Ophelia
0 0 Eliza

Throop, from 110 N. Main to 178 Canal, Ward 4

Thurbers Av. fr. Harbor line to 964 Broad, Ward 6
0 0 Allen's Av.
81 Kay
102 Hylestead
120 Blundell
144 148 Eddy
opp. 168 Rachel
180 179 Rugby
200 Edwin
201 Baffin Court
222 220 Ocean
241 Burnside
306 0 Prairie Av.
322 Husted Court
342 Meni Court
358 Weiss Court
380 381 Broad

Thurston, fr. Roger Williams Park, crosses 1179 Elmwood Av., Ward 6.
11 Stamford Av.
0 0 Elmwood Av.

Tiber, from 14 Ridge to 19 Swiss, Ward 9.

Ticknor, fr. opp. 91 Sisson to Rushmore Av., Ward 10

Ticonderoga Av. from 271 Butler Av. to 35 Parkside Road, Ward 8.
0 0 Butler Av.
opp. 30 Paterson
60 Brookside Av.
80 0 Parkside Road

Tidd, from Sharon to Rabbitt Road, Ward 3

Tiffany, fr. 1005 Chalkstone Av. to Pleasant Valley Parkway, Ward 10.

Tighlman, from 25 A to 140 Dodge, Ward 7.

Tingley, fr. beyond Maria to Sims Av., Wards 4, 9.
0 0 Maria
0 0 Acorn
0 0 Ashley
0 0 Charlotte Hope
0 0 Granger
0 0 Sims Av.

Tippecanoe, fr. 187 Valley, Ward 9.

Tobey, from opp. 151 Ridge to 1508 Westminster, Ward 9.
2 0 Ridge
2 Penn
18 Ring
42 49 Grove
0 0 Broadway
90 Meader
140 139 Westminster

Tockwotten, fr. 682 S outh Water, crossing So. Main at No. 600; to Washington Bridge, Ward 1.
8 7 South Water
28 27 South Main
0 0 Benefit
76 73 Traverse
100 99 Brook
122 Thompson
138 143 Ann
166 171 Hope
180 East
0 Tockwotton Park
252 239 Ives
260 Schofield
0 Furnace
288 Wade
294 0 Gano
Washington Bridge

Togo, from Manton Av. to Aleppo, Ward 8

Top, from 122 Tenth to 109 Chace Av., Ward 2.
0 0 Tenth
20 21 Eleventh
45 0 Twelfth
0 0 Chace Av.

Toronto Av. from Fort Av to Eddy, Ward 6
0 0 Fort Av.
0 51 Tennessee Av.
0 0 Allen's Av.
0 0 Virginia Av.
0 0 Redbank
0 0 Eddy

Touro, from 406 Branch Av to Silver Spring, Ward 8

Tower, from 89 Broadway to Aborn, Ward 4.
0 0 Broadway
0 0 Federal
0 0 Atwells Av.
0 0 Aborn

Towner, from opp. 9 Clarke to opp. 40 Pavilion Av., Wd. 6

Trainor, fr. 63 Arthur Av. to 146 Acorn, Ward 9.

Transit, from 393 S. Water to 34 Governor, Ward 1
0 0 South Water
25 25 South Main
27 Wickenden
58 59 Benefit
84 Mohawk
108 Thayer
146 151 Brook
0 0 Hope
222 Dove
240 231 East
247 Goulding
0 365 Governor

Trask, from 333 Eddy to 64 Ocean, Ward 6.
0 0 Eddy
46 47 Plain
102 101 Ocean

Traverse, from 35 Sheldon to India, Ward 1.
2 0 Sheldon
0 0 Wickenden
0 0 Pike
44 0 Tockwotton
0 Blanding
0 0 India

Treasea, from 208 Ophelia to Celia, Ward 8.
2 1 Ophelia
16 15 Kinfield
32 31 King Philip
48 47 Stella
64 63 Middleton
80 79 Celia

Trent, from opp. 21 Loveday to Hereford, Ward 8.

Trenton, from opp. 20 Governor to 35 Gano, Ward 1.
2 1 Governor
36 33 Ives
80 84 Gano

Trinidad, from 486 Sharon to Rabbitt Road, Ward 3.

Trinity Square, junction Broad n. Hayward, Bridgham and Elmwood Avenue, Wards 5, 7.

Tripoli, from Libia to Cranston line, Ward 8.

Troop Lane, from 275 Charles to 8 Walling, Wd. 2.

Troy, from 1890 Westminster to the R. R. Ward 8.
0 0 Westminster
0 0 Dike
0 0 Oak
0 0 McDonough
0 0 Railroad Crossing

Truth, fr. Nellie, northerly Ward 3.

Try, from 812 Canal to 226 North Main, Ward 4.

Turner, from 808 Valley to Cutler, Ward 10

Turpin Court, from 91 Sabin, Ward 4.

Tuscan, from Ravenna Av. to city line, Ward 10
0 0 Ravenna Av.
0 0 Genoa Av.
0 Venetia Av.
0 0 City Line

Tuxedo Av. fr. 658 Atwells Av. to the river, Ward 10.
0 0 Atwells Av.
34 Amherst

Twelfth, fr. 45 Top to 1000 Hope, Ward 2.

Tyler, from 31 Pacific Av. to 102 Nianticav., Ward 7.
0 0 Pacific Av.
0 0 Calhoun Av.
50 0 Faith
66 65 Jonathan
0 83 Frankfort
0 0 Niantic Av.

Tyndall Av, fr. 674 Smith to Eaton, Ward 3.

Udell, from 260 Langdon to Stanhope, Ward 3

Ulysses, from 748 Branch Av., opp. the mill, Ward 8.

Union, from 4 Sabin to 178 Weybosset, Ward 4.
2 1 Sabin
33 31 Fountain
50 49 Worcester
90 89 Washington
122 Fulton
168 167 Westminster
184 Middle
220 221 Weybosset

Union Av. from opp. 192 Messer to 802 Plainfield, Wd. 8.
2 1 Messer
8 Sorrento
52 55 Waverly
78 79 Althea
81 Ellery
112 Linwood Av.
148 Waldo
162 157 Huntington Av.
0 0 Railroad Crossing
177 Greenfield
186 185 Atwood
196 195 Cumerford
314 318 Whitehall
321 Priscilla Av.
302 301 Webster Av.
380 379 Terrace Av.
434 435 Laurel Hill Av.
504 503 Crown
560 559 Pocasset Av.
628 627 Ethan
634 635 Silver Lake Av.
684 688 Stanton
0 Evelyn
784 788 Plainfield

Unit, fr. 1119 Atwells Av. to 1247 Chalkstone Av., Wd. 10.
0 0 Atwells Av.
38 Maynard
0 0 Cloud
0 0 Almira Av.
0 248 Chalkstone Av.

University Av. fr. 93 Arlington Av. to 54 Blackstone Boulevard, Ward 8.
0 0 Arlington Av.
38 0 Taber Av.
68 67 Elm Grove Av.

Left. Right.
100 101 Wayland Av.
166 165 Cole Av.
208 209 Slater Av.
220 221 Blackstone Boulevard

Updike, from 60 Peace to 613 Public, Ward 5.
0 0 Peace
0 0 Whitmarsh
0 0 Princeton Av.
0 0 Moore
74 75 Daboll
opp. 88 Mawney
0 0 Public

Upton Av. from Wayland Av. to Grotto Av., Ward 2.
0 0 Wayland Av.
0 0 Cole
0 0 Slater Av.
0 0 Blackstone Boulevard
86 0 Grotto Av.

Utica Av. fr. Savoy southerly, Ward 2

Vale, from 286 Douglas Av. to Clara, Ward 8.
7 1 Douglas Av.
10 Osborne
26 0 Camden Av.
40 Danforth
0 0 Clara

Valley, from 1809 Westminster to Orms, junction Zone, Wards 4, 9, 10
0 3 Westminster
0 5 Broadway
14 West Bleachery
32 Esther
69 School
96 95 Delaine
121 Grove
161 Helme
187 Tippecanoe
0 231 Amherst
opp. 254 Barstow
314 278 Atwells Av.
292 Newark
308 Turner
0 Cliff
346 Rill
360 Harold
398 Eagle
0 River Av.
0 Holyoke
0 Catskill
0 Walcott
0 Hemlock
0 Rathbone
0 Pleasant Valley Parkway
0 Raymond
706 Ayrault
0 West Park
0 Felix
opp. 730 Jewett
734 Zone
0 Orms

Van Ausdall, from 1787 Chalkstone Av. to Huber Av. Ward 8

Van Buren, from 292 Oxford to 125 Houston, Ward 6.

Vandewater, from 775 Douglas Av. to 708 Branch Av., Ward 8.
0 0 Douglas Av.
60 61 Drew
80 81 Grand Broadway
0 115 Cornwall
0 0 Branch Av.

Vandieman Av. from Gerardi Av. to Huber Av., Ward 10

Van Zandt, fr. Mashapaug Pond to 54 Faith, Ward 7.
10 9 Lowe Av.
26 25 Pleasant View Av.
0 39 Hamburg Av.
60 49 Pacific Av.
80 79 Calhoun Av.
100 99 Faith

Vassar Av. fr. 461 Morris Av., easterly, Ward 2

Vaughan, from Northup Av., northerly, Ward 8.

Veasie, fr. opp. 599 Douglas Av. to opposite 647 Woodward Road, Ward 8.
0 0 Douglas Av.
opp. 55 Eva
60 Loveday
75 Damon
194 Douglas Av.
227 Longblock
290 O'Neil
298 opp. Shiloh
316 Concannon
350 0 Branch Av.
0 Houghton
0 Caxton
0 0 Woodward Road

Venetia Av. from Fruit Hill Av. to Tuscan, Ward 10

Venice, from Douglas Av. to City Hospital, Ward 8.

Ventura, from Dante to Huxley Av., Ward 8.

Verdie Av. from 283 Killingly westerly to City Line, Ward 8.

Vermont Av. from Nevada Av. to 1376 Eddy, Ward 6.
0 0 Nevada Av.
0 0 Michigan Av.
Columbia Park
0 0 Maryland Av.
236 235 Virginia Av.
0 0 Eddy

Verndale Av., from 1275 Broad to Roger Williams Park, Ward 6.
0 0 Broad
40 Bernard
78 Spicer
98 Cactus
0 Fisk
opp. 161 Hancock
190 Babcock
0 199 Roger Williams Park

Vernon, from 7 Pallas to opp. 186 Vinton, Ward 9.
2 1 Pallas
38 37 Battey
78 Primrose
92 91 Vinton

Vespucci, fr. 647 Douglas Av. to Cornwall, Ward 8
0 0 Douglas Av.
0 Fernando
0 Appian
0 Glasgow
0 0 Cornwall

Vesta, fr. 46 Fillmore to the cemetery, Ward 8.

Vesuvius, from Appian to Cornwall, Ward 8
0 0 Appian
0 Corina
0 0 Glasgow
0 0 Cornwall

Veto, from 19 Alicant to 386 Admiral, Ward 8.

Vicksburg, from Hugo to Freeman, Ward 8.
0 29 Hugo
33 Pepper
0 0 Freeman

Victor, from 38 Ambrose to 89 Delhi, Ward 8.
4 Ambrose
26 Evans
62 61 Delhi

Victor Emannuel Av. fr 296 Langdon to Stanhope, Ward 3.

Victoria, fr. 1385 Chalkstone Av. across Guelph, Ward 10
0 0 Chalkstone Av.
0 Alden
0 Manomet
0 Gage
0 Guelph

Villa Av. fr. 11 Arlington Av. to 20 Taber Av., Ward 2.

Vincent, from Huxley Av. westerly, Ward 8.

Vine, from 232 Pearl to 20 Portland, Ward 5.

Vineyard, from 372 Potter Av. 53 Carter, Ward 7.
3 1 Potter Av.
opp. 31 Hawthorne
31 Mashapaug
70 71 Carter

Vinton, from 376 Atwells Av. to 3 Decatur Sq. Ward 9.
4 1 Atwells Avenue
19 Gesler
40 Lee
49 Tell
69 Penn
88 87 Federal
115 Grove
0 125 Broadway
192 Primrose
opp. 166 Brighton
177 Louisbourg Place
opp. 183 Vernon
202 201 Decatur Square

Viola, from 483 Plainfield to 81 Dorchester Av., Ward 8.

Violet, from 411 Orms to 596 Chalkstone Av., Ward 4.

Virginia Av. from Ellenfield to 231 Montgomery Av., Ward 6.
0 0 Ellenfield
0 0 Baker
0 Chapman
0 Jillson
0 Brockholst
0 Cavendish
0 0 New York Av.
0 0 Indiana Av.
0 0 Ohio Av.
0 0 California Av.
0 0 Vermont Av.
0 0 Washington Av.
0 Massachusetts Av.
0 0 Alabama Av.
0 217 Montgomery Av.

Wabun Av. from River Av., June Smith, westerly to 587 Academy Av.. Ward 10
0 0 River Av.
0 0 Smith
0 Rankin
0 0 Sharon
0 0 Jastram
0 88 Nelson
0 0 Academy Av.

Wade, from 648 Wickenden to 286 Tockwotton, Ward 1.

Wadsworth, from Dexter to Union Av., Wards 7, 8
0 0 Dexter
50 49 Salem
98 0 Brattle
156 155 Cranston
202 0 Sorrento
0 0 Union Av.

Wainwright, fr. Admiral to Sunnyside, Ward 8

Waite, from 765 Admiral to General, Ward 8.

Wakefield Av. fr. Westerly Av. to Bristol Av., Wd. 8.

Waldo, from 437 Dexter to 148 Union Av., Wards 7, 8.
2 1 Dexter
40 Salem
102 103 Brattle
170 169 Cranston
224 223 Sorrento
314 309 Union Av.

Wallace, fr. Greenfield to 34 Terrace Av., Ward 8.
0 0 Greenfield
2 1 Atwood
30 29 Cumerford
50 49 Whitehall
100 99 Priscilla Av.
148 147 Webster Av.
240 239 Terrace Av.

Waller, from 1261 Chalkstone Av. to across Canonchet. Ward 10
Chalkstone Av.
54 Manomet
0 Canonchet

Walling, fr. 14 Nichols to 69 West River, Ward 2.
3 1 Nichols
8 Troop Lane
opp. 10 Pettis
83 Hedley
84 0 West River

Wall's Place, from 20 Broad, Ward 4.

Walnut, from 437 Westminster to 234 Washington, Wd. 4
0 0 Westminster
9 Palue
26 25 Washington

Walsh, from Sicily Av. to Gerardi Av., Ward 10
0 0 Sicily Av.
0 0 Genoa Av.
0 Ravenna Av.
0 Batterson
0 Tuscan
0 0 Gerardi Av.

Walter, from Charles to Commodore, Ward 8

Walton, from Sharon to Enfield Av., Ward 3
0 0 Sharon
0 Jastram
0 Nelson
0 0 Academy Av.
0 Meridian
0 0 Enfield Av.

Wamsutta Place, from 777 Westminster to opp. 871 Washington, Ward 9.

Ward, from 155 South Main to 136 South Water, Ward 1.

Wardlaw Av. fr. beyond Annie across River Av. Wd. 8
0 Annie
0 Carteret
0 Devonshire
0 Cumberland
0 Lucile
0 0 River Av.

Ware Court, from 53 Superior, Ward 7.

Warner's Lane, fr. 107 Stewart to 124 Summer, Wd. 4

Warren, from 75 Elmwood Av. to 204 Dexter, Ward 7.
0 1 Elmwood Av.
42 0 Fuller
0 0 Harrison
82 0 Dexter

Warrington, from 1039 Broad to 680 Elmwood Av., Ward 6.
0 0 Broad
0 0 Emerson
0 0 Niagara
0 0 Hamilton
0 0 Melrose
0 0 Elmwood Av.

Washburn, from 71 Common to 226 Orms, Ward 8.

Washington, from Exchange Place to west of Knight, Wards 4, 9
00 Exchange Place
2 0 Dorrance
34 33 Eddy
70 69 Union
92 91 Clemence
116 115 Mathewson
157 Beverly
156 Snow
173 Hayden
188 191 Aborn
206 207 Empire
224 Walnut
229 227 Greene
256 255 Jackson
282 281 Franklin
296 Cressy Lane
346 343 Dean
opp. 351 Normal Court
opp. 371 Wamsutta Place
390 Sawin Lane
396 Cowley
418 419 Oliver
438 Lafayette
468 463 Battey
474 473 Whittaker
484 Hood
518 523 Knight

Washington Av. from Providence River to Junction Broad and Eddy, Wards 6
0 0 Michigan Av.
166 155 Maryland Av.
226 227 Virginia Av.
0 0 Eddy
312 305 Broad

Washington Row, from 1 Westminster to 1 Exchange Place, Ward 4.

Washington Square, Broad, Junct. Eddy, Ward 6.

Waterfield, fr. 255 Laurel Hill Av. to Westerly Av., Ward 8

Waterloo, fr. opp. 20 Dexter to 16 Parade, Ward 7.

Waterman, from 63 Canal to Red Bridge, Wards. 1, 4.
63 Canal
0 0 North Main
0 29 Benefit
34 Fones Alley
50 DeFoe Place
68 61 Prospect
74 73 Brown
102 101 Thayer
116 119 Brook
138 137 Hope
150 151 Cooke
160 163 Governor
176 173 Ives
200 201 Gano
228 227 Wayland Av.
260 261 Butler Av.
opp. 280 Cold Spring
276 283 East River Street
292 Red Bridge

Waterman Av. changed to Wildwood Av.

Watson, from Sims Av. across Granger, Ward 9

Waverly, fr. opp. 88 Bucklin to 218 Huntington Av., Wards 7, 8
00 Bucklin
0 0 Dexter
154 153 Cranston

Left. Right.
151 Kenwood
208 207 Sorrento
234 227 Union Av.
258 257 Ellery
220 319 Huntington av.

Wayland Av. from opp. 135 E. George to 151 Sessions, Wards 1, 2.
0 0 East George
108 107 Pitman
124 127 East Manning
163 Seekonk
170 169 Waterman
190 189 Medway
206 209 Wayland Square
209 South Angell
206 215 Angell
242 Adelphi Av.
247 Orchard Av.
286 259 Humboldt Av.
292 295 Elton
312 311 Irving Av.
332 331 University Av.
350 349 Lloyd Av.
380 381 President Av.
400 401 Everett Av.
424 Doane Av.
429 Luson Av.
440 0 Laurel Av.
0 0 Glen Road
0 0 Sessions

Wayland Square, junction Wayland Av., Angell and South Angell, Ward 1.

Wayne, fr. 102 Douglas Av. to opp. 56 Nolan, Ward 8.
2 1 Douglas Av.
76 77 Candace
130 129 Nolan

Wealth Av. from 88 Academy Av. to Huron, Ward 10

Webb, from Bolton Av. to Whitford Av., Ward 10
0 0 Bolton Av.
0 0 Farm
0 Metropolitan
0 0 Whitford Av.

Webster Av. fr. 112 Eastwood Av. to Cranston line, Ward 8.
52 0 Eastwood Av.
64 63 Laban
82 83 Whittier Av.
96 97 Plainfield
130 127 Dorchester Av.
148 145 Pocasset Av.
0 Magnolia
162 161 Roosevelt
176 177 Sterling Av.
194 193 Clarence
210 209 Wallace
226 225 Progress Av.
242 241 Dora
256 255 Elmdale Av.
274 273 Union Av.

Weeden, from 107 Federal to 202 Atwells Av., Ward 9.

Weiss Court, from 358 Thurbers Av., Ward 6

Welcome Av. from 602 Prairie Av., Ward 6.

Well, fr. opp. 15 Williams to opp. 21 Planet, Ward 1.
2 1 Williams
18 Pioneer Lane
36 Harding's Alley
48 47 Power
78 75 Planet

Wellington, from 14 East Beacon to 83 Pearl, Ward 5.

Wendell, fr. 397 Cranston to 168 Huntington Av., Wards 7, 8.
0 0 Cranston
opp. 75 Superior
102 101 Messer
170 173 Ellery
248 0 Huntington Av.

Wentworth Av. from Roger Williams Park, bey. Oakland Cemetery, to Cranston line, Ward 6.

Wesleyan Av. from 35 Taylor to 184 Elmwood Av., Ward 5.
2 1 Taylor
68 67 Broad
180 179 Elmwood Av.

West, from 251 Dean to 9 Belknap, Ward 9.

West Bleachery, from 14 Valley to the river, Ward 9

West Clifford, from 324 Point to opposite 324 Dudley Ward 5.
2 0 Point
50 49 Lockwood

Left. Right.
76 75 Pearl
100 101 Portland
122 121 Somerset
148 147 Linden
169 Myrtle
172 173 Dudley

Westcott Av. from Fruit Hill Av corner Woonasquatucket Av. to across Huber Av., Ward 10

Westerly Av. from 229 Pocasset Av. to 235 Laurel Hill Av., Ward 8
0 0 Pocasset Av.
0 Bristol Av.
0 Wakefield Av.
0 0 Laurel Hill Av.

Western, from 108 Pleasant crosses Jenkins at 87, Wd. 2.

West Exchange, from June. Gaspee and Dorrance to 483 Atwells Av., Wds 4, 9
opp. 46 Gaspee
0 0 Dorrance
60 Sabin
106 Mathewson
116 Mason
176 Cove
200 Aborn
opp. 227 Bradford
302 0 Brayton Av.
360 Dean
374 Arthur Av.
388 Crout
393 397 Acorn
412 Murphy
0 Antietam
0 Sutton
428 Cedar
440 McAvoy
0 Ames
490 Dale
546 0 Atwells Av.

Westfield, fr. 97 Elmwood Av. to 220 Dexter, Ward 7.
0 0 Elmwood Av.
0 0 Fuller
92 0 Harrison
118 117 Dexter

West Friendship, from 521 Broad to 110 Elmwood Av., Ward 6.

West Hoyle, fr. 48 Cranston, Ward 8.

Westminster, fr. Weybosset Bridge to Olneyville Sq., Wards 4, 7, 8, 9.
1 Washington Row
2 Dyer
46 Weybosset
49 Exchange
89 McNeal Lane
122 Arcade Building
0 Lauderdale Court
123 Butler Exchange
133 Arcade Street
152 Orange
170 177 Dorrance
216 213 Eddy
244 249 Union
278 273 Clemence
298 297 Mathewson
321 Moulton
344 343 Snow
359 Aborn
372 Symonds
394 Swanson's Gangway
402 399 Empire
422 Burrill
427 Walnut
461 Greene
497 Jackson
Weybosset
530 Cathedral Square
550 Fenner
574 577 Franklin
604 Grave's Lane
641 Pabodie Lane
670 673 Stewart
700 Arbor
725 Dean
742 Summer
757 Normal Court
777 Wamsutta Place
790 Spring
816 Falcon
815 Sawin Lane
821 Cowley
842 Bank
858 Winter
858 Canonicus Square
885 Oliver
925 Lafayette
979 Battey
1003 Whittaker
1006 Burgess
1021 Hood
1058 1063 Knight
1092 Codding
1120 Custer Court

Left. Right.
1143 Dodge
1184 1191 Bridgham
1206 Hammond
1260 Harrison
1279 Courtland
1288 Dexter
1355 Marshall
1395 Almy
1440 Parade
1467 Harkness
1509 Tobey
1530 Sycamore
1547 Bainbridge Avenue
1605 Barton
opp. 1645 Messer
1677 Howard
1723 Perry
1754 Bennett Place
1776 Springer Square
1776 Huntington Av.
1798 1783 Railroad crossing
1869 Broadway
1869 Valley
1876 Troy
1902 Bough
1907 Tanyard Lane
1954 Stokes
1964 1968 Olneyville Sq.

West Park, from opp. 107 Park to Valley, Ward 4.
0 0 Park
18 13 Holden
0 Aster
86 85 Calais
0 0 Calverley
0 0 Bath
0 0 Pleasant Valley Parkway
0 0 Valley

West River, fr. 277 Charles to 286 Branch Av., Ward 2.
0 1 Charles
opp. 43 Willcox
Powder-Mill Street
69 Welling
78 Hedley
96 Capwell
99 Livingston
116 117 Cross
135 Darling
opp. 148 Dart
198 Corliss
0 Deer
200 Elk
214 Burke
0 Monterey
0 0 Branch Av.

Weybosset, from 46 Westminster to Cathedral Square, Ward 4.
2 1 Westminster
6 0 Exchange
22 Post-office Court
36 Custom House Street
52 Harkness Court
64 Hay
78 Peck
90 91 Orange
98 107 Dorrance
138 145 Eddy
178 Union
186 Garnet
199 Clemence
210 Page
219 Mathewson
222 Richmond
268 Snow
274 Abbott Park Place
323 Empire
Chestnut
Broad
341 Burrill
344 Scarborough Court
370 0 Jenckes Lane
392 Winslow
421 Westminster
0 0 Cathedral Square

Weymouth, fr. 300 Lloyd Av. to 353 Olney. Ward 2.
0 0 Lloyd Av.
56 55 Alumni Av.
76 75 Olney

What Cheer Av. from 296 Pocasset Av. to 343 Laurel Hill Av., Ward 8.

What Cheer Square, junction Randall, North Main and Doyle Av., Ward 2.

Whateley Place, from 99 Lockwood, Ward 5.

Wheaton, from 22 S. Court to 73 Bowen, Ward 1.

Wheeler Av. from opp. Roger Williams Park to Cranston line, Ward 6.

Whipple, from 165 Douglas Av. to 40 Admiral, Ward 8.
0 0 Douglas Av.
9 Geoffrey's Court
0 71 Oregon
0 0 Admiral

White, from 1286 No. Main to Collyer, Ward 2.
0 0 North Main
0 0 Nashua
0 0 Powell
0 0 Collyer

Whitehall, from opp. 65 Magnolia to Hillwood, Wd. 8.
0 0 Magnolia
44 43 Sterling Av.
66 65 Clarence
92 91 Wallace
113 111 Progress av.
156 155 Dora
155 Elmdale Av.
180 179 Union Av.
195 Hillwood

Whitford Av. from 808 Smith westerly bey. Freese, Ward 10.
0 0 Smith
0 0 River Av.
0 0 Rankin Av.
0 0 Sharon
0 0 Jastram
0 0 Nelson
515 516 Academy Av.
0 House Av.
0 Webb
0 Lawn
0 Minto
0 Kimball
0 Freese

Whiting, from 605 Hope to 360 Morris Avenue, Ward 2.

Whitmarsh, fr. 655 Broad to Dexter, Wards 5, 7.
0 0 Broad
55 57 Updike
0 0 Elmwood Av.
0 0 Bucklin
0 0 Dexter

Whitney, fr. 1095 Elmwood Av. to opp. 107 Alger Av., Ward 6.

Whittaker, fr. 436 Fountain to 1003 Westminster, Ward 9.

Whittemore Place, fr. 27 Willow, Ward 7.

Whittier Av. from 185 Plainfield to 180 Laurel Hill Av., Ward 8.
0 0 Plainfield
0 53 Gifford
82 81 Heath
104 105 Webster Av.
138 0 Dewey
166 163 Ralph
206 205 Laurel Hill Av.

Wickenden, from opp. 141 S. Main to 88 Gano, Ward 1.
0 South Main
2 Transit
55 Gregory
87 Cent
117 Link
126 127 Benefit
174 177 Traverse
244 248 Brook
307 Thompson
361 Ann
290 289 Hope
430 427 East
460 Goulding
468 Governor
0 Tockwotton Park
562 0 Ives
577 Schofield
611 Furnace
643 Wade
670 678 Gano

Wickham, from 248 Broad to 833 Lockwood, Ward 4

Willcox, from opp. 45 West River to Cross, Ward 2

Wild, from Moy across Burton, Ward 3
0 0 Moy
0 0 Henrietta
0 0 Branch Av.
0 0 Caxton
0 Burton

Wildwood Av. from Reservoir Av. beyond Ardoene to to Louis Av., Ward 7.

Wiley, fr. 70 Fillmore to the cemetery, Ward 3.

Wilkie, from 126 Livingston, southerly, Ward 2

Wilkins, fr. 27 Grand View to 183 Knowles, Ward 2.

Willard Av. fr. 698 Eddy to 690 Broad, Ward 5.
0 0 Eddy
40 Bishop
59 Culver
120 121 Plain
148 149 Stanford
169 Gay
216 Hilton
254 257 Caswell Court
262 261 Prairie Av.
280 279 Taylor
276 275 Broad

Williams, from 382 S. Main to Seekonk River, Ward 1.
2 1 South Main
opp. 15 Well
74 81 Benefit
opp. 87 Copley Lane
91 Neighbor's Lane
138 Roome Lane
118 113 Thayer
0 0 Brook
0 191 Hope
199 Dove
202 East
256 265 Governor
310 311 Ives
344 Roger
368 367 Gano
Seekonk River

Willis, from Oakton to Homewood Av., Ward 10

Willow, from 59 Parade to 82 Huntington Av., Wds. 7, 8.
0 0 Parade
20 Champlain Place
27 Whittemore Place
32 Wise Court
62 0 Sycamore
74 Lytherland Place
83 Gibbon Court
87 Palm
108 Messer
0 Ellery
0 0 Huntington Av.

Wilna, from Argol to across Milano, Ward 3

Wilson, from 46 Elmwood Av. to 178 Dexter, Ward 7.
2 1 Elmwood Av.
64 Fuller
87 Gilmore
107 Constitution
126 129 Harrison
opp. 140 Negrete
0 0 Dexter

Winchester, from Abram, westerly. Ward 8
0 0 Abram
0 Ginger
21 Hugo
25 Pepper
29 Freeman

Windmill, from 60 Ledge to city line. Ward 8
0 0 Ledge
0 Danby
0 Paul
0 Jasper

Left. Right.
0 Swift
0 Devon
0 Christopher
0 Raphael Av.
0 0 City Line

Winona, from Admiral westerly near city line, Wd. 8

Winslow, from 392 Weybosset to 51 Broad, Ward 4.

Winslow Place, from 7 Winslow, Ward 4.

Winsor, from 247 Smith to 244 Orms, Ward 8.

Winsted, from 40 Jenkins northerly, Ward 2.

Winter, fr. 853 Westminster to 277 Broad, Ward 4.
2 Westminster
1 Cranston
26 25 Pond
56 Montcalm Court
86 87 Broad

Winthrop Av. from 1279 Chalkstone Av. to across Canonchet, Ward 10
Chalkstone Av.
48 47 Manomet
Canonchet

Wirt, fr. Custom House St to Delta, Ward 4

Wisdom Av. fr. opposite 138 Academy Av. to 2 Alton, Ward 10.

Wise Court, from 32 Willow, Ward 7.

Wisteria, from Oxford to Pleasure, Ward 6.

Wolcott, from 488 Valley to 42 Regent Av., Ward 10.
0 0 Valley
0 Prominent
0 0 Prescott
0 Allston
0 0 Regent Av.

Wolfe, from Eliza to Springfield, Ward 8.

Wood, fr. 107 Parade to 116 Huntington Av., Wards 7, 8.
2 1 Parade
66 69 Sycamore
100 101 Messer
152 151 Ellery
196 195 Huntington Av.

Woodbine, from 928 North Main to 282 Camp, Ward 2.
0 0 North Main
38 39 Steele
82 81 Camp

Woodbury, from 488 Morris Av., Ward 2.

Woodfall. from 275 Killingly, northerly, Ward 8.

Woodland, from 58 Park to 48 Holden, Ward 4.

Woodman, from 179 Elmwood Av. to Bucklin, Ward 7

Woodmont, from opp. 147 Reservoir Av. to Narragansett Av., Ward 7

Woodside Road, from Brush Hill Road to Ridgeway Av., Ward 10
0 0 Brush Hill Road
0 Hill Crest Av.
0 Ruby Av.
0 0 Ridgeway Av.

Woodward Road, from 637 Branch Av. to city line, Ward 8.
0 0 Branch Av.
0 0 Acme

Left. Right.
54 Martin
81 Iris Court
101 Illinois
123 Squanto
143 Newport
168 Iowa
185 Minnesota
203 Dakota
0 Beulah
opp. 247 Veazie
384 383 City line

Woonasquatucket Av. from Fruit Hill Av. to City line, Ward 10.
2 0 Fruit Hill Av.
16 Klondike
32 Josephine
0 Ardwick
0 Glossop
0 0 City Line

Worcester, fr. 5 Dorrance to opp. 9 Clemence, Ward 4.
2 1 Dorrance
6 5 Eddy
30 31 Union
42 43 Clemence

World, from Chalkstone Av. beyond Davis Park, northerly Ward 10.

Worsted Av. from 42 Herschel, westerly, Ward 10.

Wright, from 632 Hartford Av. to Stanfield, Ward 8.

Wyatt, from 351 Eddy to 8 Rugby, junc. Plain, Ward 6.

Wyndham Av. fr. Pleasant Valley Parkway to Eaton, Ward 10
0 0 Pleasant Valley Parkway
0 Mooreland Av.
0 Fairbanks
0 Whitford Av.
0 0 Smith
0 0 Fairoaks Av.
0 0 Eaton

Wythe, from 47 South Main to 44 South Water, Ward 1.

Yale Av. from 117 Carleton to Lynch, Ward 10
0 0 Carleton
20 Fairmount Av.
34 27 Mt. Pleasant Av.
0 0 Erastus
0 0 Leah
0 0 Lynch

Yarmouth, from opp. 125 Reservoir Av. to Narragansett Av., Ward 7

York, from 905 North Main to Steele, Ward 2

Yorkshire, from opp. 59 Longmont to Vesuvius, Wd. 3
0 0 Longmont
0 0 Cheshire
0 0 Hawkins
0 0 Anchor
0 0 Vesuvius

Yorktown Place, from 31 Linton to 1084 Chalkstone Av., Ward 10.

Young Av. fr. 488 Smith to 515 Chalkstone Av., Ward 10.

Young Orchard Av. fr. 183 Hope to 116 Governor, Ward 1.
0 0 Hope
10 7 Cooke
0 0 Governor

Zella, from opp. 715 Admiral to Bradley, Ward 3.

Zone, from 431 Orms to 620 Chalkstone Av., Ward 4

Parks in Providence

Abbott Park, Weybosset, opp. Snow, Ward 4
Admiral Hopkins Square, junc. Branch av. and Charles st., Ward 3
Arnold Square, Regent av., cor. River av., Ward 10
Blackstone Park, east of Butler av., near Irving [av., Ward 2
City Hall Park, Exchange Place, Ward 4
Columbia Park, Vermont & Michigan avenues
Columbus Park, junc. Elmwood and Reservoir av., Ward 7
Davis Park, between Chalkstone av. and Valley [st., Ward 10
Dexter Training Ground, between Dexter, Parade and Waterloo sts., Ward 7
Fenner Park, junc. Governor and Williams sts., [Ward 1
Fort Independence, near Fields Point overlooking Providence River
Franklin Square, between Atwells av., Bradford st., Ward 4
Hayward Park, between Beacon av., Plain and Maple sts., Ward 4
Hopkins Park, Admiral north of Charles, Ward 3
Metcalf Botanical Garden, Morris av. and Cypress st., Ward 2
Neutaconkanut Hill Park, head of Plainfield street, Ward 8
Prospect Terrace, Congdon st. opp. Cushing, [Ward 1
Public Garden, Francis, Gaspee and Stillman sts., Ward 4
Roger Williams Park, between Broad st. and Elmwood av., south of N. Y., N. H. & H. R. R., Ward 6
Roger Williams Square, Power Roger, Gano and Williams street, Ward 1
Tockwotton Park, between Wickenden, Ives, Tockwotton and East streets, Ward 1
Washington Square, between Benefit, Tockwotton, Traverse and India sts, Ward 1
——Park and Playground bounded by Messer, Kenwood, Waverly, Sorrento sts. and Union av.

Cemeteries

Catholic Cemeteries—Sr. Patrick's, Douglas av., St. Francis, opp. the cemetery, Pawtucket; St. Ann's, Cranston. Office, 524 Westminster

Grace Church Cemetery—Office, No. 199 Canal Incorporated 1840. Treas., Frank P. Comstock; Directors the vestry of Grace church; Supt. of **Grounds, Frank S. Esty**

Hebrew Cemetery—Reservoir av.

Locust Grove Cemetery—Elmwood. Incorporated 1848. Pres., Christopher W. Clissold; Treas., Elmer A. Westcott; Sec., Alex H. Johnson, 185 Congress av.; Supt. of Grounds, Walter E. Munroe

North Burial Ground—The property of the City of Providence. Commissioners, Henry A. Grimwood, Chairman, Allen A. Presbrey, John Kelso, Charles E. Barber, ex-officio. Supt. of **Grounds, James Warren, jr., Chairman and Sec.**

POCASSET CEMETERY—Dyer avenue, Cranston. **Treas. and Supt., Daniel P. Dyer, P. O. Box 204, Olneyville. Telephone connection—** **See page 1072**

Riverside Cemetery—Swan Point road, at Pawtucket line. **Office at grounds, Pawtucket. Supt., Fred S. Davis**

SWAN POINT CEMETERY—Office, 32 Westminster, Providence, R. I. Incorporated May, 1847. Pres., Prescott O. Clarke; Sec. and Treas., Charles B. Gould; Directors, Prescott O. Clarke, Fred W. Arnold, Lyman B. Goff, Edward D. Pearce, Fletcher S Mason, Rathbone Gardner, Edward F. Ely, G. Alder Blumer, Knight C. Richmond. Supt. of Grounds, Daniel S. Thurber —See page 1072

Rates for Taxi Cabs

The fare carrying passengers in any automobile, motor car or power vehicle from one place to another within the limits of the city, shall be as follows: For one passenger not exceeding one mile, FIFTY CENTS; and for each additional quarter mile or fractional part thereof, TEN CENTS: and for all additional passengers, TEN CENTS each irrespective of the distance carried. Waiting time at the rate of ONE DOLLAR per hour

By the hour THREE DOLLARS for the first hour and TWO DOLLARS each subsequent hour

All distances, &c. (same as above)

Carriage Fares

For each passenger from one place to another within the city, not exceeding one mile, FIFTY CENTS. For each additional mile or fraction of a mile, TWENTY-FIVE CENTS

Children from four to twelve years of age, if more than one, or accompanied by an adult, HALF FARE. Under fours years of age FREE

By the hour—For the first hour, TWO DOLLARS. Each subsequent hour, ONE DOLLAR AND FIFTY CENTS

All distances shall be computed by straight lines on the MAP OF THE CITY, and each owner or driver having charge of such Hackney Carriage shall at all times when using the same have a copy of said MAP in said carriage, which shall be exhibited when demanded

BAGGAGE—One Trunk and One Valise, Saddlebag, Portmanteau, Bundle, or other article used in traveling, FREE. Every additional trunk or other article above named, TEN CENTS

FRANK P. DAY, Supt. of Hacks

CITY GOVERNMENT OF PROVIDENCE

City Election First Tuesday following First Monday in November biennially



City Government Organizes First Monday in January biennially

City of Providence, Founded 1636, Incorporated 1832

CITY OFFICERS FOR 1919-'20

MAYOR

JOSEPH H. GAINER

Office, City Hall **Residence, 55 Grotto Avenue**

BOARD OF ALDERMEN

PRESIDENT—JOSEPH BALCH

PRESIDENT PRO TEMPORE—CLAYTON A. BALLOU

FIRST WARD—JOSEPH BALCH	233 Bowen street
SECOND WARD—B. THOMAS POTTER	219 Hope street
THIRD WARD—JEREMIAH E. O'CONNELL	59 Hilltop avenue
FOURTH WARD—MARTIN S. BUDLONG	604 Westminster street
FIFTH WARD—CLAYTON A. BALLOU	116 Daboll street
SIXTH WARD—JOSEPH BAKER JR	138 Ontario street
SEVENTH WARD—E. MERLE BIXBY	43 Hollis street
EIGHTH WARD—THOMAS WALCH	562 Plainfield street
NINTH WARD—LOUIS J. CELLA	514 Broadway
TENTH WARD—JOHN F. CONATY	80 Dover street

Clerk, WM. C. PELKY, Office, City Hall. Residence, 242 President avenue

Sergeant, T. FREDERICK CHASE, Office, City Hall. Residence, 546 Hope avenue

COMMON COUNCIL

PRESIDENT—WILLIAM A. SCHOFIELD

FIRST WARD—ROBT. H. I. GODDARD, J. HENRY MANNING, FRANK N. PHILLIPS, CHARLES T. RICHMOND

SECOND WARD—EDWARD E. AUSTIN, SOLOMON S. BROMSON, WILLIAM A. SCHOFIELD, ARTHUR A. THOMAS

THIRD WARD—JOHN BARONE, JAMES E. DUNNE, P. WILLIAM GEARY, JAMES J. NOLAN, JR.

FOURTH WARD—DAVID J. KEILY, JOSEPH P. DOYLE, PERCY A. HARDEN, WARREN C. JOHNSON

FIFTH WARD—AXEL H. HELANDER, CHARLES E. BARBER, C. WALTER PABODIE, EDWARD T. COLTON

SIXTH WARD—EDWIN O. CHASE, ALBERT J. SCOTT, FRED W. MORSE, CHARLES H. MORSE

SEVENTH WARD—FREDERICK W. REISMAN, ALBERT S. NEWTON, HERBERT E. HUMES, HOWARD R. SLADE

EIGHTH WARD—JOHN I. BRAGG, J. MORTON FERRIER, WILLIAM HUGHES, HARRY E. WINDSOR

NINTH WARD—HENRY A. GRIMWOOD, GIUSEPPE A. MERCURIO, FRANK J. RIVELLI, ANTONIO C. VENTRONE

TENTH WARD—DANIEL J. BYRNE, THOMAS F. LAFFEN, WILLIAM H. LOVETT, PETER F. REILLY

Clerk, WM. C. PELKEY

MISCELLANEOUS OFFICERS

City Clerk—William C. Pelkey
1st Deputy City Clerk—Everett D. Miller
2d Deputy City Clerk—Francis D. McManus
City Treasurer—Walter L. Clarke
City Auditor—Gilbert R. Parker
City Solicitor—Elmer S. Chace
Chief of Police—Peter F. Gilmartin
Assessors of Taxes—Walter W. Burnham, Chairman; Arthur H. Armington, Frederick S. Waite
Overseer of the Poor—Matthew J. Cummings
City Registrar—Charles V. Chapin, M.D.
Superintendent of Health—Charles V. Chapin, M.D.
Superintendent of City Hospital—D. L. Richardson, M.D.
Judge of the Municipal Court—George A. Stone
Clerk of the Municipal Court—Louis D. Richardson
Recorder of Deeds—Edward C. Joyce
City Sergeant—T. Frederick Chase
City Messenger—T. Frederick Chase
City Engineer—Milton H. Bronsdon
City Gauger—Arthur P. Mowry
City Weigher—Sylvester L. Tillinghast
Commissioner of Public Buildings—William E. Hartwell
Commissioner of Public Works—Walter F. Slade
Board of Public Safety—Mayor; Chairman Board Police Commissioners, Chairman Board Fire Commissioners, Commissioner of Public Works, City Engineer
Public Service Engineer—Ralph W. Eaton
Board of Canvassers and Registration, office at City Hall—Albert O. Coates, chairman; Telesfor Stahl, secretary; Timothy E. Molloy
Coroner—Arthur E. Munro
Superintendent of Hacks—Frank P. Day
Inspector of Buildings—Spencer B. Hopkins
Inspector of Steam Boilers (ex-officio)—Spencer B. Hopkins
Deputy Inspector of Milk—Caleb A. Fuller
Inspector of Kerosene—George P. Cressy
Sanitary Engineer of Plumbing and Drainage Reuben S. Bemis
Inspector of Provisions—William J. Beane
Inspector Under Smoke Nuisance Act—(ex-officio) Spencer B. Hopkins
Surveyor of Lumber—Frank B. Chedell
Harbor Master—John H. Maguire
Port Warden—Gustave Bihan
Board of Park Commissioners—Edward F. Ely, chairman; Joseph E. C. Farnham, Albert L. Anthony
Superintendent of Parks—Frederick C. Green
Sealer of Weights and Measures—Louis B. Jones
Board of Contract and Supply—Mayor Jos. H. Gainer, chairman; Wm. C. Pelkey, clerk
Board of Recreation—Mayor, Jos. H. Gainer, chairman; Jos. J. McCaffrey, secretary
City Plan Commission—T. F. Green, chairman; Henry A. Barker, secretary
Commissioners of the North Burial Ground—Chairman, Henry A. Grimwood; Allen A. Presbrey, Charles E. Barber, John Kelso; Superintendent, James Warren, jr.
Board of Health—Mayor and Aldermen. Superintendent, Charles V. Chapin; Clerk, Wm. C. Pelkey
Dexter Asylum, under the care of the Mayor and Board of Aldermen. Superintendent, Frank A. Matthews
Viewers of Fences—John S. Clayton
Water Supply Board—B. Thomas Potter, chairman; Henry A. Grimwood, Wm. P. Vaughn, Wm. A. Schofield, John Kelso, Walter F. Slade, Hon. Jos. H. Gainer, Frank E. Winsor, chief engineer; Samuel N. Grammont, Secretary

PROVIDENCE POLICE DEPARTMENT

Police Headquarters 161 Fountain street, Central Police Station, 141 Fountain street
Board of Police Commissioners—Chairman, Walter A. Presbrey, Edward J. McCaffrey, Benjamin P. Moulton, Samuel Gee, Sec.
Supt. of Police—Peter F. Gilmartin
Deputy Supt. of Police—William F. O'Neil
Chief Inspector—John T. Maguire
Captain of Inspectors—James Ahern
Police Surgeon—Clifford H. Griffin, M.D.
Police Court Justices—George H. Raymond, Charles C. Remington
Inspectors Department—Sergeants, Hugh F. McShane, Thomas F. Rattigan, James E. McElroy, John J. O'Malley, John T. Haran, Herbert B. Caffrey, Louis F. Godfrey, John J. McGuire, James F. Rogers, John H. Armstrong, Claude B. Tidd, James J. Cusick, Thomas C. Shea, John J. Bowen, William H. Hall
Warrant Officers—Chandler B. Robinson, Cornelius J. Dunn
Automobile Squad—161 Fountain street. Sergeant, Howard B. Tracy
Traffic Division—151 Fountain street. Sergeant, William H. Dolan
First District—Station House, 141 Fountain street. Captain, Robert M. Connors; Lieuts., Harry F. Drown, Ernest A. Johnson; Sergeants, John Linehan, Harry F. Drown, John A. Murphy, Andrew W. Rochford, George W. Cowan, James R. Crosby, John J. Parker, William H. Briggs
Second District—Station House, Chalkstone avenue, corner Ashburton. Captain, William E. McGann; Lieuts., Francis J. Carney, Michael Franklin; Sergeants, William C. Kindelan, James L. Fisher
Third District—Station House, 188 Wickenden street. Captain, Willis L. Doe; Lieuts., Michael E. Kelly, John O. C. Ellis; Sergeants, Edward J. Kelly, Thomas J. Sheridan
Fourth District—Station House, 374 Knight st. Captain, Wm. F. Higgins; Lieuts., Lawrence P. Pelrine, Charles McSoley; Sergeants, Patrick Blessing, Percy R. Perkins
Fifth District—Station House, 111 Plain st. Captain, James J. Costigan; Lieuts., James J. Lyons, John F. Lyons; Sergeants, Cornelius Daly, Albert E. Wixon
Sixth District—Station House, Chaffee corner Capron street. Captain, John F. Muldoon; Lieuts., William A. O'Brien, John F. Coffey; Sergeants, Bernard Hand, Lewis L. Irish
Seventh District—Station House, Potter av. corner Hamilton street. Captain, George H. Monahan; Lieuts., Miles A. Glidden, Thomas Wolfe; Sergeants, Berger J. Benson, Timothy C. Shea
Eighth District—Station House, Wayland av. corner Sessions st. Captain, William S. Kent; Lieuts., Charles R. Egan, Willett E. Potter; Sergeants, Joseph A. Frury, James E. Murray

FIRE DEPARTMENT

Headquarters at Central Fire Station

BOARD OF FIRE COMMISSIONERS.

John R. Dennis, Chairman; Clarence M. Dunbar, Everett J. Horton; Secretary, John W. Morrow
Chief of Department—Reuben D. Weeks
Battalion Chiefs—William F. Smith, Station 22, Point street; Frank Charlesworth, Station 8, Harrison street; Abner G. Allen, Station 4, Mill street
Supt. of Fire Alarm—Gilbert S. Inman, Central Fire Station

HOSE AND ENGINE COMPANIES

Hose No. 1—House on Exchange place. Captain, James M. Curtis
Engine No. 2—House 305 South Main street. Captain, John A. Reed
Hose No. 3—House 33 Franklin st. Captain, George T. Lawder
Hose No. 4—House on Mill street. Captain, Thomas H. Cotter
Engine No. 5—House 140 Olney corner Hope street. Captain, Alexander M. MacKay
Hose No. 6—House 88 Benevolent street. Captain, Walter B. Leonard
Engine No. 7—House 142 Richmond street. Captain, Frederick C. Walden
Engine No. 8—House opp 29 Harrison street. Captain, Clarence C. Thomas
Hose No. 9—House on Atwells avenue corner America. Captain, Frank E. Taber
Engine No. 10—House 143 Burnside street. Captain, Edward F. Curtis

Engine No. 11—House 1 Greenwich street. Captain, Edmund S. Godfrey
Engine No. 12—House junction Smith and Orms streets. Captain, John H. Hall
Engine No. 13—House 41 Central street. Captain, Richard J. Power
Engine No. 14—House on Putnam street cor. Amherst. Captain, William J. Manton
Hose No. 15—House on Wickenden street cor. Traverse. Captain, Frank K. Wilkey
Engine No. 16—House Branch avenue corner Charles street. Captain, Owen McElroy
Hose No. 17—House 653 North Main street. Captain, John H. Fischer
Engine No. 18—House on Broad street corner Rugby. Captain, Harry R. Angell
Engine No. 19—House on Plainfield and Rye streets. Captain, Fred A. Wallace
Hose No. 20—House on Manton av. Captain, Thomas McGuirl
Engine No. 21—House Humboldt and Irving avenues. Captain, Everett E. Potter
Engine No. 22—House Point street junction Friendship. Captain, John Regan

HOOK AND LADDER COMPANIES

Hook and Ladder No. 1—House on Exchange place. Captain, Joseph F. McDonald
Hook and Ladder No. 2—House opp. 29 Harrison street. Captain, John E. Leonard
Hook and Ladder No. 3—House 137 Douglas avenue. Captain, Ralph A. Wilbur
Hook and Ladder No. 4—House 200 Wickenden street. Captain, Gabriel P. Landrigan
Hook and Ladder No. 5—House Burnside cor. Public street. Captain, Walter S. Browne
Hook and Ladder No. 6—House Atwells av. corner America. Captain, William E. Sullivan
Hook and Ladder No. 7—House 357 Hope, cor. Olney street. Captain, Edward S. Doherty
Hook and Ladder No. 8—House 108 Laurel Hill av., cor. Logan street. Captain, Charles H. Carpenter
Hook and Ladder No. 9—House Mount Pleasant avenue corner Dover st. Captain, Joseph W. Carpenter
Hook and Ladder No. 10—House Point street junc. Friendship. Captain, David A. Bigney
Ninth Ward—Howard B. Gorham 1924, Antonio Corrente 1922, Frank Barnbrook 1920
Tenth Ward—James M. Gillrain 1924, William J. Dwyer 1922, George F. McCoy 1920

PUBLIC SCHOOLS

SUPERINTENDENT AND ASSISTANTS

Superintendent, Isaac O. Winslow, office City Hall. First Assistant Superintendent, William H. Eddy, office City Hall. Second Assistant Superintendent, Ella L. Sweeney, office 32 Summer st. Third Assistant Superintendent, Clara M. Polk, office, City Hall. Purchasing Agent, Hoffman S. Dorchester, 245 Canal. Truant Officer, James R. Cannon, City Hall. Supt. of School Property, Joseph G. Johnson, 245 Canal

SCHOOL COMMITTEE

Howard B. Gorham, President; Henry B. Rose, Sec., 32 Summer

Members Ex-Officio

Joseph H. Gainer—Mayor
William A. Schofield—President of the Common Council
C. Walter Pabodie—Chairman of the Joint Standing Committee on Education of the City Council

Members

(Term expires in the year following the name)
First Ward—Charles S. Carpenter 1922, Wilfred H. Munroe 1924, Henry Marsh, jr. 1920
Second Ward—Sherman W. Bishop 1922, Mrs. Annie H. Barns 1924, James S. Fletcher 1920
Third Ward—John P. Masterson 1924, Michael Cardarelli 1922, Charles A. McDonald 1920
Fourth Ward—John J. Dolan 1914, William S. Edwards 1922, Archie H. Harden 1920
Fifth Ward—James E. Smith 1924, Robert Grieve 1922, Patrick J. Smith 1920
Sixth Ward—Charles E. Hancock 1924, Wm. F. Allen 1922, Walter B. Frost 1920
Seventh Ward—P. Francis Walker 1924, William E. Pimble 1922, Edward I. Mulcahey 1920
Eighth Ward—William H. Clarke 1924, Frank A. Jenks 1922, Abel Reynolds 1920

SCHOOLS AND TEACHERS

SPECIAL TEACHERS

Teachers of Music—Walter H. Butterfield, Director; Cora I. Hudson, Mary T. McCormack, Emma J. Williams
Teachers of Drawing—Frederic W. Putnam, Lillian M. Dearborn, Alma C. Field, Frances Walley, Lillian R. Field, Hazel Wheeler, temporary
Physical Training—Helen M. Cooper, Isabelle C. Hargraves
Kindergartens—Julia Pepper, Director
Penmanship—Frances E. Watts
Military Training (High Schools)—Col. Charles E. Mulhearn, Captain, Francis J. Harris, temporary instructor

CLASSICAL HIGH SCHOOL, Summer cor. Pond

Principal, William T. Peck; Teachers, Herbert E. Drake, E. Helena Gregory, Elizabeth G. Hoyt, Howard D. Day, Harriet M. Hathaway, Alice R. Sheppard, Charles E. Paine, Harriet P. Fuller, Anne M. Day, Frederick E. Hawkins, J. Herbert Ward, Flora M. Cotton, Rachel G. McAuliffe, Laura R. Sherman, Agnes Jonas, Bessie W. Allen, Bessie A. Loud, Ida M. Nichols, Arthur H. Berry, Helen L. Sullivan, Ruth E. Cooke, Emelia A. Hempel, Mabel S. LeValley, A. Forest Ranger, Constance B. Rose, Maude E. Sears, Mary E. Budlong, Wallace R. Brown

ENGLISH HIGH SCHOOL, Summer cor. Pond

Principal, Leonard H. Campbell; Principal Emeritus, David W. Hoyt; Teachers, Sidney A. Sherman, Lillian B. Miner, Abby M. B. Slade, Augustus T. Swift, Frederick H. Read, Florence A. Williams, John C. Swift, Susan S. Brayton, Harold M. Dean, Katherine U. Peirce, Nora G. Wright, Henry O. Tripp, Rose M. Bancroft, James H. Chase, Harriet E. Pierce, Adelaide H. Arnold, Ethel C. Jameson, Mary B. Leonard, Isabel McMurtry, Bertha E. H. Wilcox, Alice S. Carroll, Anna Burnside, Maude Farnum, Louise E. Springer, Edith T. Matthews, Jenny M. Palmer, Jeanette B. Moffitt, Martha Case Arnold, M. Grace Meagher, Emily W. Cushman, Alice H. Manchester, Forrest E. Mathewson, Eva J. Hesse, M. Elsie Bennett

HOPE STREET HIGH SCHOOL, Hope corner Alumni avenue

Principal, Charles E. Dennis, jr.; Teachers, Walter J. Towne, M. Isabelle Hall, Jesse L. Beers, Eliza M. Peirce, Bessie S. Warner, Susanna Y. Cushing, Roger S. Robinson, J. Madison Gathany, Henry K. Sears, Florence H. Slack, Caroline M. Searle, Emma M. Donnelly, Richard O. Dummer, Harold C. Newton, Royal P. Richardson, Charles R. Lynn, Ida B. Smith, Theodore E. Dexter, Henrietta C. Braseau, Louise M. Schuler, Alice C. Kelly, Bessie T. Keene, Alice M. Blessing

TECHNICAL HIGH SCHOOL, Pond cor. Summer

Principal, George H. Eckels, Vice Principal, Clarence H. Manchester, Teachers, Miner H. Paddock, W. Washington Dove, Fred R. Inman, Gardner B. Willis, Lucy H. Pierce, Ida M. Gardner, Edith H. Williston, Theodore A. Cornell, Eda M. Round, Norman H. Whitehead, Charles J. Carter, Alden E. Hodgkins, Nathaniel O. Howard, Harrison B. Hill, Franklin R. Cushman, Adelaide M. Abell, Helen B. Waterman, Leslie E. Swain, Willis H. Hatch, Frank E. Stark, Mary D. Vaughan, Ernest M. Lovell, Sabra M. Anderson, C. Albert Johnson, Elisabeth B. Gibbs, Gertrude M. Marble, Ida M. Gardner, Ethel Pierce, Harry W. Collins, Grace C. Whaley, Jos. H. Stannard, jr., Howard S. Harris, Emma H. Dahlgren, Mary A. Gorman, James H. McBride, Rudolph E. Griffin, Ethel G. Westcott, Theresa R. McKenna, Rhobie I. Cargill, Regina T. Loftus, Harlan B. Peabody, Marguerite Page, Alice F. Hildreth, Ada E. Sweet, M. Grace Frost, Beatrice F. Kohlberg, Wm. W. Gardner, Curtis C. Char-

ter, Lydia L. Cooper, Margaret M. Williams, Mary L. Flanigan, Frances A. Malcolm, Philip T. O'Keefe, Elizabeth L. Angell, Ruth E. Lunden, Alita D. Bosworth, Doris S. Briggs, Richard F. Aust, Edward C. Brown, Linda M. Lowell, Winona M. Perry, Marion R. Luther, Newell F. Stark, Ruth W. Sykes, Emilie L. Sam, Harriet F. Jillson, William T. Wyman, Elsie C. Whitehead, Mary C. Coutanche, Harry R. Eaton, Edna B. Winston, Elizabeth F. Sutherland, Herbert G. Dudley, Albert E. Beachen, Ruth Cummings, Abbie C. D. Alger, Ellen M. Pairpoint, Adeline L. Flanigan, Alice M. Takvorian, Alfred F. Burke

GRAMMAR SCHOOLS AND PRINCIPALS

Academy Avenue—Charlotte C. Tennant, temporary assistant
Bridgham—M. Davitt Carroll
Broad Street—Frank A. Spratt
Candace Street—John R. Ferguson
Esek Hopkins—Hubert N. Terrell
Federal Street—Joseph E. Mowry
George J. West—Herrick P. Young
John Howland—Mary Williams, acting prin.
Laurel Hill Avenue—William S. Steere
Lexington Avenue—Lewis H. Meader
Manton Avenue—Marion L. Gardiner, acting principal
Asa Messer—Ernest R. Hagar
Oxford Street—Reuben F. Randall
Peace Street—Willis S. Fisher
Point Street—Victor Frasee
Rochambeau—Charlotte E. Caffrey, acting principal
Thayer Street—John P. Dunlevy acting principal
Thomas A. Doyle—Nathan G. Kingsley
Veazie Street—Harry A. Jager.
Vineyard Street—George W. Hathaway, acting principal
There are 71 Primary schools
There are 42 Kindergarten schools
There is 1 school for individual work (disciplinary)
There are 14 schools for backward children
There are 3 Fresh Air schools

PAROCHIAL SCHOOLS

Tyler School, Point street—
Holy Name, Jenkins cor. Knowles sts.—Sisters of Notre Dame
Immaculate Conception, West River cor. Capwell—Sisters of Mercy
St. Adalbert's, Polish and Lithuanian—Rev. Adalbert Ducsmal, 67 Ridge
St. Ann's, Industrial School and Nursery, Hopkins Park (Italian)
St. Charles Borromeo 165 Harrison (French)—
St. Edward's, 979 Branch av.
St. Joseph's 75 John—Sisters of Mercy
St. Mary's, 29 Bainbridge av.
Our Lady of Lourdes (French), 211 Carleton—Sisters of Jesus and Mary
St. Patrick's, Davis street
St. Theresa's, Pope street

See also Colleges, Schools and Academies in Providence Business Department

The Bureau of Vocational Guidance of the Providence Public Schools.

Office Supt's. Office, City Hall.

Richard D. Allen, Assistant.

The principal of each school is the vocational adviser of the pupils of his school. Parents of pupils who are about to leave school are urged to consult with him in regard to the vocational abilities and desires of their children.

Vocational Advisers

Charles E. Dennis, Jr., Hope Street High School; William T. Peck, Classical High School; Leonard H. Campbell, English High School; George H. Eckels, Technical High School; M. Davitt Carroll, Bridgham School; Frank A. Spratt, Broad Street School; John R. Ferguson, Candace Street School; Hubert N. Terrell, Esek Hopkins School; Mary Williams, John Howland School; Nathan G. Kingsley, Thomas A. Doyle School; Joseph E. Mowry, Federal Street School; Herrick P. Young, George J. West School; William S. Steere, Laurel Hill Avenue School; Lewis H. Meader, Lexington Avenue School; Marion Gardiner, Manton Avenue School; Ernest R. Hager, Asa Messer School; Reuben F. Randall, Oxford Street School; Willis S. Fisher, Peace Street School; Victor Frasee, Point Street School; John P. Dunlevy, Thayer Street School; Harry A. Jager, Veazie Street School; Wm. F. Huntley, Vineyard Street School; Eric A. Andersen, Providence Trade School; Isaac O. Winslow, Superintendent of Schools; Wm. H. Eddy, Asst. Superintendent; Richard D. Allen, Assistant for Vocational Guidance; George West Hathaway, Junior Counselor; Charlotte E. Caffrey, Junior Counselor

CHURCHES AND PASTORS

Advent Christian

Dexter Street Advent Christian, 46 Dexter—Rev. Harley W. Hewitt, 42 Dexter

Baptist

Broadway, Broadway cor. Valley—Rev. Loren A. Clevenger, 161 Webster av.
Calvary, Broad cor. Stanwood—Rev. Edward Holyoke, Edgewood
Central, 440 Lloyd av. cor. Wayland av.—Rev. Clarence M. Gallup, 63 Arlington av., William T. Thayer, educational pastor, 84 University av.
Congdon Street, Congdon near Angell—Rev. Walter J. Moss, 19 Congdon
Cranston Street Roger Williams Baptist, Cranston cor. Ford—Rev. Seldon R. McCurdy, 81 Parade
Ebenezer, A st.—Rev. Benjamin W. Williams 8 Diamond
First, North Main between Waterman and Thomas—Rev. Alfred B. Cohoe 468 Angell, Rev. Henry M. King 8 Cushing pastor emeritus
Fourth, 730 Hope— Rev. C. E. Burr 54 Lauriston
Italian, Dean near Atwells av.—Rev. Giov Di-Tiberio 77 Courtland
Mount Pleasant, Academy av. corner Roanoke—Rev. Elmer Loux 32 Kendrick
Olney Street, Olney cor. Kirk—
Roger Williams, Wanskuck—Rev. Herbert E. Hatchman 81 Woodward road
South, Ocean cor. Gallup—Rev. William G. Cooper 30 Warrington
Stewart Street, Stewart cor. Pond—Rev. Wm. Hunter 383 Friendship
Swedish—Rev. John Lelander, Friendlhip cor. Foster
Trinity, Laurel Hill av. opp. Dorchester av.—Rev. Geo. E. Barnard 66 Dorchester av.
Union, East cor. John—Rev. Marion E. Bratcher 2 Charles Field ct.
United, Park cor. Jewett—Rev. Walter B. Greene 592 Smith

BAPTIST CHAPELS

Calhoun Avenue cor. Balch (branch of Cranston street)
Hartford av., Hartford av. cor. Jewell
Italian Baptist 23 Marietta street

Christian

Elmwood Christian, Elmwood av. cor. Greenwich—Rev. Wm. G. Sargent 11 Rutland

Church of Christ Disciples

Manton av., cor. Chalkstone av.—Pastor, William N. Arnold 32 Wildwood av.; Elders, Albert T. Remington, James F. Hildreth

Congregational

Academy Avenue, Academy av. cor. Newark—Rev. George E. Provost 197 Vermont av.
Armenian Evangelical 42 Hammond—Rev. Jacob M. Depoyan 227 Union av.
Beneficent 300 Weybosset—Rev. Asbury E. Krom 296 Thayer
Central, 296 Angell—Rev. Arthur H. Bradford, 38 Keene, Rev. Frank E. Butler asst., 20 Everett av.
Free Evangelical 500 Hope—Rev. Henry H. Guernsey
People's Church, Walling st—
Plymouth, Broad cor. Pennsylvania av.—Rev. Edward L. Marsh 19 Sumter

Swedish Congregational, Hoyle cor. Franklin—Rev. Emil Thorne 75 Moore
Union, Broad near Stewart—Rev. James E. McConnell 30 Parkis av.

CONGREGATIONAL CHAPELS

Parkside, Rounds av. near Narragansett av. (branch of Union)—W. K. Logee superintendent 382 Blackstone

Episcopal

Bishop, Rt. Rev. James DeWolf Perry 10 Brown
All Saints Memorial, Westminster cor. Stewart—Rev. Arthur M. Aucock 65 Franklin: Asst. Rev. Alfred E. Johnson 32 Stewart
Christ Church, Oxford corner Eddy—Rev. Alfred H. Wheeler 48 Glenham
Church of the Epiphany, Potter av. near Elmwood av.—Rev. Henry Bassett 405 Elmwood av.
Church of the Messiah, Westminster cor. Troy—Rev. Frederick I. Collins 25 Messer
Church of the Redeemer 655 Hope—Rev. Frederick J. Bassett 166 Prospect
Grace Church, Westminster cor. Mathewson—Rector Rev. Philemon F. Sturges 85 Cooke
St. Andrew's, Pomona av. cor. Pemberton—Rev. Joseph [illegible] Hobbs 29 Dover
St. Ansgarius (Swedish) Beacon av. cor. Maple—Rev. John [illegible] Almfeldt 100 Prairie av.
St. James, Broadway cor. Courtland—Rev. John A. Gardner
St. John's, North Main cor. Church—Rev. John F. Scott [illegible] Barnes. Curate, Rev. Herbert J. Piper 148 Congdon
St. Martin's 49 Orchard av.—Rev. Arthur L. Washburn 219 Benefit
St. Paul's, Smith cor. Oakland av.—Rev. George S. Pine 66 Benefit
St. Stephen's, George east of Brown—Rev. Geo. McC. Fiske 450 Brook. Curate, Rev. Carlos E. Jones, opp 121 George
St. Thomas, Douglas av. cor. Sherwood—Rev. Burdette Lansdowne 721 Douglas av.

EPISCOPAL MISSION

St. Augustine's Mission for Colored People, Church of Our Saviour, Benefit cor. Transit—Rev. Percival G. Moore-Brown 169 Lippitt

Free Baptist

Elmwood Avenue, Elmwood avenue cor. West Friendship—Rev. W. J. Malvern 36 Hanover
First, Plainfield st.—Rev. Charles E. McColley 119 Webster av.
Second, Pond st.—Rev. Zachariah Harrison 360 Willard av.

Friends

North Main cor. Meeting—Thomas J. Battey, 284 Lloyd av.

Hebrew Synagogues

Ahavth-Sholom, Howell near North Main—Rabbi David H. Bachrach 325 N. Main
Ahawat Achim, Shawmut near Chalkstone av.
Bea Th David Congregation, Chalkstone av. nr. Shawmut
Olneyville Hebrew Congregation 1980 Westminster
Sons of Israel and David, Broad cor. Glenham. Rabbi Simon Cohen
Sons of Jacob 26 Douglas av.—Rabbi Samuel Kessler 75 Benefit st.
Sons of Zion, Orms near Charles—Rabbi Israel S. Rubinstein 89 Orms street
S. Providence Hebrew Congregation, Willard av. near Gay
Teferath of Israel, Shawmut near Chalkstone av.
Teferath of Israel 225 Willard av.—Rabbi Max Cohen 242 Prairie av.

Lutheran

German Evangelical, Huntington and Union avs.—Rev. Henry A. E. Schaefer 149 Union av.
Gloria Dei Swedish Lutheran, Hayes near Park—Rev. S. Gustav Hagglund 80 Moore

Methodist Episcopal

Rev. J. Francis Cooper 152 Peace, Supt. of Providence District
Asbury Memorial, Hewes near North Main—Rev. Victor V. Sawyer 124 Fifth
Cranston Street, Cranston cor. Benedict—Rev. Paul D. Minnick
First Italian, 64 America—Rev. E. Ambrosini 64 America
Hope Street, Hope cor Power—Rev. Clark Perry 94 Fifth, E Providence
Mathewson Street 134 Mathewson—Rev Richard D Hollingston 411 Lloyd av
Norwegian-Danish, Pennsylvania av—Rev. Mathias S Haver 332 New York av
St Paul's, Potter's av cor Prairie av—Rev William M Newton 65 Laura
Swedish, Friendship cor Price—Rev Frank E Broman 491 Pine
Tabernacle, Olneyville sq—Rev Frank W Gray 19 Pocasset av
Trinity Union, Broad between Bridgham and Major—Rev George B Thomas 99 Peace
Wanskuck, 13 Vandewater—Rev Victor V Sawyer 124 Fifth
Washington Park, Alabama av near Broad—Rev J W Annas 250 Massachusetts av

African Methodist Episcopal

Bethel, 193 Meeting Street—Rev Lafayette C Newby 163 Howell

African Methodist Episcopal Zion

People's, Winter near Broad—Rev Thomas E Roach 398 Washington
Second, Wadsworth Street—Rev Ira Sisco 101 Benedict
Macedonia Union, Colfax Street—Rev Jas G Ryder 368 Rugby

Primitive Methodist

Ruggles Street, Smith cor Ruggles—Rev William E Blackeby

Presbyterian

First United, Broadway near Pallas—Rev James R Dickson
First, Clifford near Claverick—Rev A Mason Brown 1 Tanner
First United Italian 47 Ring—Rev Luigi Pampana 47 Ring
Second, Harris av near Broadway—Rev L E Shields 12 Bainbridge av
Second United, Chalkstone av corner Young av Rev William Brown, 627 Chalkstone av

Roman Catholic

Right Rev Matthew Harkins, Bishop of the Diocese of Providence, 30 Fenner
Rt Rev William A Hickey, Coadjutor Bishop of the Diocese of Providence 30 Fenner
Cathedral Clergy—Rev Peter A Hanley, acting rector; Revs Peter A Foley, James J Trainor, Thomas C Collins, Thomas J McKitchen
Church of St Anthony, Plainfield—Rev George W Brown
Church of the Assumption, Potter's av near Cranston—Revs John F Hanley, John F Reardon, James H Beattie Jr
Church of the Blessed Sacrament, Academy av cor Regent av—Revs William I Simmons, William J Phelan, John F Murray, Mathew Clarke
Church of Immaculate Conception, West River—Revs David Quinn, John F Tully, Thomas A Robinson
Church of the Holy Ghost, Knight near Atwells av—Revs Domenico Belliotti, Vincenzo Vicari, Silvio Prati
Church of the Holy Name, 107 Camp st—Revs Peter J Malone, Edward J Goodwin, John X Murphy
Church of Our Lady of the Holy Rosary (Portuguese) Traverse cor Pike—Rev Antonio P Rebello
Our Lady of Lourdes, Atwells av and Carleton—Revs John D Lebel, J E Brunelle, A Lambert
St Agnes, 99 Chatham st—Revs James P Harrington, Charles C Curran
St Adelbert, 67 Ridge st—Rev Adelbert Ducsmal
St Ann's (Italian), Hawkins st—Revs Antonio Bove, Cosmo Fuleo, Cesare Giuseppete
St Bartholomew's (Italian), 45 Moorefield—Rev Victor Congiano
St Charles Borromeo (French), Harrison cor Lester—Rev Raymond Plasmans
St Edward's, Geneva and Branch av—Revs Frank Craig, William L Deignan

tier, Lydia L. Cooper, Margaret M. Williams, Mary L. Flanigan, Frances A. Malcolm, Philip T. O'Keefe, Elizabeth L. Angell, Ruth E. Lunden, Alita D. Bosworth, Doris S. Briggs, Richard F. Aust, Edward C. Brown, Linda M. Lowell, Winona M. Perry, Marion R. Luther, Newell F. Stark, Ruth W. Sykes, Emilie L. Sam, Harriet F. Jillson, William T. Wyman, Elsie C. Whitehead, Mary C. Coutanche, Harry R. Eaton, Edna B. Winston, Elisabeth F. Sutherland, Herbert G. Dudley, Albert E. Beachen, Ruth Cummings, Abbie C. D. Alger, Ellen M. Pairpoint, Adeline L. Flanigan, Alice M. Takvorian, Alfred F. Burke

GRAMMAR SCHOOLS AND PRINCIPALS

Academy Avenue—Charlotte C. Tennant, temporary assistant
Bridgham—M. Davitt Carroll
Broad Street—Frank A. Spratt
Candace Street—John R. Ferguson
Esek Hopkins—Hubert N. Terrell
Federal Street—Joseph E. Mowry
George J. West—Herrick P. Young
John Howland—Mary Williams, acting prin.
Laurel Hill Avenue—William S. Steere
Lexington Avenue—Lewis H. Meader
Manton Avenue—Marion L. Gardiner, acting principal
Asa Messer—Ernest R. Hagar
Oxford Street—Reuben F. Randall
Peace Street—Willis S. Fisher
Point Street—Victor Frazee.
Rochambeau—Charlotte E. Caffrey, acting principal
Thayer Street—John P. Dunlevy acting principal
Thomas A. Doyle—Nathan G. Kingsley
Veazie Street—Harry A. Jager.
Vineyard Street—George W. Hathaway, acting principal
There are 71 Primary schools
There are 42 Kindergarten schools
There is 1 school for individual work (disciplinary)
There are 14 schools for backward children
There are 3 Fresh Air schools

PAROCHIAL SCHOOLS

Tyler School, Point street—
Holy Name, Jenkins cor. Knowles sts.—Sisters of Notre Dame
Immaculate Conception, West River cor. Capwell—Sisters of Mercy
St. Adalbert's, Polish and Lithuanian—Rev. Adalbert Ducsmal, 67 Ridge
St. Ann's, Industrial School and Nursery, Hopkins Park (Italian)
St. Charles Borromeo 165 Harrison (French)—
St. Edward's, 979 Branch av.
St. Joseph's 75 John—Sisters of Mercy
St. Mary's, 29 Bainbridge av.
Our Lady of Lourdes (French), 211 Carleton—Sisters of Jesus and Mary
St. Patrick's, Davis street
St. Theresa's, Pope street

See also Colleges, Schools and Academies in Providence Business Department

The Bureau of Vocational Guidance of the Providence Public Schools.

Office Supt's. Office, City Hall.

Richard D. Allen, Assistant.

The principal of each school is the vocational adviser of the pupils of his school. Parents of pupils who are about to leave school are urged to consult with him in regard to the vocational abilities and desires of their children.

Vocational Advisers

Charles E. Dennis, Jr., Hope Street High School; William T. Peck, Classical High School; Leonard H. Campbell, English High School; George H. Eckels, Technical High School; M. Davitt Carroll, Bridgham School; Frank A. Spratt, Broad Street School; John R. Ferguson, Candace Street School; Hubert N. Terrell, Esek Hopkins School; Mary Williams, John Howland School; Nathan G. Kingsley, Thomas A. Doyle School; Joseph E. Mowry, Federal Street School; Herrick P. Young, George J. West School; William S. Steere, Laurel Hill Avenue School; Lewis H. Meader, Lexington Avenue School; Marion Gardiner, Manton Avenue School; Ernest R. Hager, Asa Messer School; Reuben F. Randall, Oxford Street School; Willis S. Fisher, Peace Street School; Victor Frazee, Point Street School; John P. Dunlevy, Thayer Street School; Harry A. Jager, Veazie Street School; Wm. F. Huntley, Vineyard Street School; Eric A. Andersen, Providence Trade School; Isaac O. Winslow, Superintendent of Schools; Wm. H. Eddy, Asst. Superintendent; Richard D. Allen, Assistant for Vocational Guidance; George West Hathaway, Junior Counselor; Charlotte E. Caffrey, Junior Counselor

CHURCHES AND PASTORS

Advent Christian

Dexter Street Advent Christian, 46 Dexter—Rev. Harley W. Hewitt, 42 Dexter

Baptist

Broadway, Broadway cor. Valley—Rev. Loren A. Clevenger, 161 Webster av.
Calvary, Broad cor. Stanwood—Rev. Edward Holyoke, Edgewood
Central, 440 Lloyd av. cor. Wayland av.—Rev. Clarence M. Gallup, 63 Arlington av., William T. Thayer, educational pastor, 84 University av.
Congdon Street, Congdon near Angell—Rev. Walter J. Moss, 19 Congdon
Cranston Street Roger Williams Baptist, Cranston cor. Ford—Rev. Seldon R. McCurdy, 81 Parade
Ebenezer, A st.—Rev. Benjamin W. Williams 8 Diamond
First, North Main between Waterman and Thomas—Rev. Alfred B. Cohoe 468 Angell, Rev. Henry M. King 8 Cushing pastor emeritus
Fourth, 730 Hope—Rev. C. E. Burr 54 Lauriston
Italian, Dean near Atwells av.—Rev. Giov Di-Tiberio 77 Courtland
Mount Pleasant, Academy av. corner Roanoke—Rev. Elmer Loux 32 Kendrick
Olney Street, Olney cor. Kirk—
Roger Williams, Wanskuck—Rev. Herbert E. Hatchman 81 Woodward road
South, Ocean cor. Gallup—Rev. William G. Cooper 30 Warrington
Stewart Street, Stewart cor. Pond—Rev. Wm. Hunter 383 Friendship
Swedish—Rev. John Lelander, Friendlhip cor. Foster
Trinity, Laurel Hill av. opp. Dorchester av.—Rev. Geo. E. Barnard 66 Dorchester av.
Union, East cor. John—Rev. Marion E. Bratcher 2 Charles Field ct.
United, Park cor. Jewett—Rev. Walter B. Greene 592 Smith

BAPTIST CHAPELS

Calhoun Avenue cor. Balch (branch of Cranston street)
Hartford av., Hartford av. cor. Jewell
Italian Baptist 23 Marietta street

Christian

Elmwood Christian, Elmwood av. cor. Greenwich—Rev. Wm. G. Sargent 11 Rutland

Church of Christ Disciples

Manton av., cor. Chalkstone av.—Pastor, William N. Arnold 32 Wildwood av.; Elders, Albert T. Remington, James F. Hildreth

Congregational

Academy Avenue, Academy av. cor. Newark—Rev. George E. Provost 197 Vermont av.
Armenian Evangelical 42 Hammond—Rev. Jacob M. Depoyan 227 Union av.
Beneficent 300 Weybosset—Rev. Asbury E. Krom 296 Thayer
Central, 296 Angell—Rev. Arthur H. Bradford, 38 Keene, Rev. Frank E. Butler asst., 20 Everett av.
Free Evangelical 500 Hope—Rev. Henry H. Guernsey
People's Church, Walling st—
Plymouth, Broad cor. Pennsylvania av.—Rev. Edward L. Marsh 19 Sumter

Swedish Congregational, Hoyle cor. Franklin—Rev. Emil Thorne 75 Moore
Union, Broad near Stewart—Rev. James E. McConnell 30 Parkis av.

CONGREGATIONAL CHAPELS

Parkside, Rounds av. near Narragansett av. (branch of Union)—W. K. Logee superintendent 382 Blackstone

Episcopal

Bishop, Rt. Rev. James DeWolf Perry 10 Brown
All Saints Memorial, Westminster cor. Stewart—Rev. Arthur M. Aucock 65 Franklin: Asst. Rev. Alfred E. Johnson 32 Stewart
Christ Church, Oxford corner Eddy—Rev. Alfred H. Wheeler 48 Glenham
Church of the Epiphany, Potter av. near Elmwood av.—Rev. Henry Bassett 405 Elmwood av.
Church of the Messiah, Westminster cor. Troy—Rev. Frederick I. Collins 25 Messer
Church of the Redeemer 655 Hope—Rev. Frederick J. Bassett 166 Prospect
Grace Church, Westminster cor. Mathewson—Rector Rev. Philemon F. Sturges 85 Cooke
St. Andrew's, Pomona av. cor. Pemberton—Rev. Joseph H. Hobbs 29 Dover
St. Ansgarius (Swedish) Beacon av. cor. Maple—Rev. John E. Almfeldt 100 Prairie av.
St. James, Broadway cor. Courtland—Rev. John A. Gardner
St. John's, North Main cor. Church—Rev. John F. Scott 38 Barnes. Curate, Rev. Herbert J. Piper 148 Camden
St. Martin's, 49 Orchard av.—Rev. Arthur L. Washburn 219 Benefit
St. Paul's, Smith cor. Oakland av.—Rev. George S. Pine 68 Benefit
St. Stephen's, George east of Brown—Rev. Geo. McC. Fiske 450 Brook. Curate, Rev. Carlos E. Jones, opp 121 George
St. Thomas, Douglas av. cor. Sherwood—Rev. Burdette Lansdowne 721 Douglas av.

EPISCOPAL MISSION

St. Augustine's Mission for Colored People, Church of Our Saviour, Benefit cor. Transit—Rev. Percival G. Moore-Brown 169 Lippitt

Free Baptist

Elmwood Avenue, Elmwood avenue cor. West Friendship—Rev. W. J. Malvern 36 Hanover
First, Plainfield st.—Rev. Charles E. McColley 119 Webster av.
Second, Pond st.—Rev. Zachariah Harrison 360 Willard av.

Friends

North Main cor. Meeting—Thomas J. Battey, 284 Lloyd av.

Hebrew Synagogues

Ahavth-Sholom, Howell near North Main—Rabbi David H. Bachrach 325 N. Main
Ahawat Achim, Shawmut near Chalkstone av.
Bea Th David Congregation, Chalkstone av. nr. Shawmut
Olneyville Hebrew Congregation 1980 Westminster
Sons of Israel and David, Broad cor. Glenham. Rabbi Simon Cohen
Sons of Jacob 26 Douglas av.—Rabbi Samuel Kessler 75 Benefit st.
Sons of Zion, Orms near Charles—Rabbi Israel S. Rubinstein 89 Orms street
S. Providence Hebrew Congregation, Willard av. near Gay
Teferath of Israel, Shawmut near Chalkstone av.
Teferath of Israel 225 Willard av.—Rabbi Max Cohen 242 Prairie av.

Lutheran

German Evangelical, Huntington and Union avs.—Rev. Henry A. E. Schaefer 149 Union av.
Gloria Dei Swedish Lutheran, Hayes near Park—Rev. S. Gustav Hagglund 80 Moore

Methodist Episcopal

Rev. J. Francis Cooper 152 Peace, Supt. of Providence District
Asbury Memorial, Hewes near North Main—Rev. Victor V. Sawyer 124 Fifth
Cranston Street, Cranston cor. Benedict—Rev. Paul D. Minnick
First Italian, 64 America—Rev. E. Ambrosini 64 America
Hope Street, Hope cor Power—Rev. Clark Perry 94 Fifth, E Providence
Mathewson Street 134 Mathewson—Rev Richard D Hollingston 411 Lloyd av
Norwegian-Danish, Pennsylvania av—Rev. Mathias S Haver 332 New York av
St Paul's, Potter's av cor Prairie av—Rev William M Newton 65 Laura
Swedish, Friendship cor Price—Rev Frank E Broman 491 Pine
Tabernacle, Olneyville sq—Rev Frank W Gray 19 Pocasset av
Trinity Union, Broad between Bridgham and Major—Rev George B Thomas 99 Peace
Wanskuck, 13 Vandewater—Rev Victor V Sawyer 124 Fifth
Washington Park, Alabama av near Broad—Rev J W Annas 250 Massachusetts av

African Methodist Episcopal

Bethel, 193 Meeting Street—Rev Lafayette C Newby 163 Howell

African Methodist Episcopal Zion

People's, Winter near Broad—Rev Thomas E Roach 398 Washington
Second, Wadsworth Street—Rev Ira Sisco 101 Benedict
Macedonia Union, Colfax Street—Rev Jas G Ryder 368 Rugby

Primitive Methodist

Ruggles Street, Smith cor Ruggles—Rev William E Blackeby

Presbyterian

First United, Broadway near Pallas—Rev James R Dickson
First, Clifford near Claverick—Rev A Mason Brown 1 Tanner
First United Italian 47 Ring—Rev Luigi Pampana 47 Ring
Second, Harris av near Broadway—Rev L E Shields 12 Bainbridge av
Second United, Chalkstone av corner Young av Rev William Brown, 627 Chalkstone av

Roman Catholic

Right Rev Matthew Harkins, Bishop of the Diocese of Providence, 30 Fenner
Rt Rev William A Hickey, Coadjutor Bishop of the Diocese of Providence 30 Fenner
Cathedral Clergy—Rev Peter A Hanley, acting rector; Revs Peter A Foley, James J Trainor, Thomas C Collins, Thomas J McKitchen
Church of St Anthony, Plainfield—Rev George W Brown
Church of the Assumption, Potter's av near Cranston—Revs John F Hanley, John F Reardon, James H Beattie Jr
Church of the Blessed Sacrament, Academy av cor Regent av—Revs William I Simmons, William J Phelan, John F Murray, Mathew Clarke
Church of Immaculate Conception, West River—Revs David Quinn, John F Tully, Thomas A Robinson
Church of the Holy Ghost, Knight near Atwells av—Revs Domenico Belliotti, Vincenzo Vicari, Silvio Prati
Church of the Holy Name, 107 Camp st—Revs Peter J Malone, Edward J Goodwin, John X Murphy
Church of Our Lady of the Holy Rosary (Portuguese) Traverse cor Pike—Rev Antonio P Rebello
Our Lady of Lourdes, Atwells av and Carleton—Revs John D Lebel, J E Brunelle, A Lambert
St Agnes, 99 Chatham st—Revs James P Harrington, Charles C Curran
St Adelbert, 67 Ridge st—Rev Adelbert Ducsmal
St Ann's (Italian), Hawkins st—Revs Antonio Bove, Cosmo Fuleo, Cesare Giuseppete
St Bartholomew's (Italian), 45 Moorefield—Rev Victor Congiano
St Charles Borromeo (French), Harrison cor Lester—Rev Raymond Plasmans
St Edward's, Geneva and Branch av—Revs Frank Craig, William L Deignan

St George, 87 America—Rev J Ganem
St Hedwigs (Polish), North Main cor Lippitt—Rev Michael Dutkiewicz, 571 N Main
St John's, Atwells av cor Sutton—Revs John F Barry, John F Henry
St Joseph's, Hope cor Arnold—Revs Peter E Blessing, Joseph P Coleman, John F McLaughlin, James E Greenan, Thomas E O'Malley
St Mary's, Broadway cor Barton—Revs Jeremiah F O'Meara, J H Smith
St Michael's, Oxford near Prairie av—Revs Patrick F Farrelly, John L Cooney, James P Tiernan, Francis J McCabe
St Patrick's, State near Smith—Revs Martin F Reddy, John V Martin, Edward L Tierney
St Pius, Eaton cor River av—Rev Albert D Casey
St Raymond's, N Main cor Matilda—Rev Bernard F Logan
St Sebastian's, 49 Cole av—Revs James A Craig, William B Carty
St Teresa, Manton av—Revs Joseph Scheuren, Thomas H Tiernan, Peter J Gibbons
St Thomas, 65 Fruit Hill av—Revs William A Doran, Peter P Hussey

Scientist

First Church of Christ, Prospect cor Meeting

Swedenborgian

Church of the New Jerusalem, Trinity square —Rev C Edgar Ritter, 206 Broad

Unitarian

First Congregational, Benefit cor Benevolent—Rev Augustus M Lord, 100 Brown
Westminster Unitarian 126 Adelaide av cor Hamilton—Rev George E Hathaway 125 Adelaide av

Universalist

Church of the Mediator, Cranston cor Burgess —Rev Fred C Leining, 38 Adelaide av
First Universalist, Greene cor Washington Rev R R Hadley, 7 Harvard av

Other Religious Bodies

Armenian Apostolic Church 64 Jefferson—Rev Derier Markarian 47 Common
Associated Bible Students, Andrews Assembly Rooms, 14 Greene
Bell Street Chapel, Bell st—Rev Arthur H Winn 3 Bell
Christadelphians Church 522 Broad
Church of Emmanuel Chestnut cor Clifford—Rev John W Cooper 69 Waterman av
Church of God and Saints of Christ 422 Washington—Rev Allan W Waters pastor 53 Winter
First Christian Spiritual Church 14 Greene. Meets Sundays at 2.30, 4.30, 7.30 P.M.
People's Pentecostal Church of the Nazarene, Ashmont cor Plain—Rev J E L Moore
Providence Spiritualists' Association, Columbia Hall, Weybosset cor Richmond
Reorganized Church of Jesus Christ of Latter Day Saints 163 Bellevue av—Rev Ralph W Farrell 14 Kenwood
Salvation Army, 775 Westminster
Spiritual Science Centre Church 44 Franklin
Spiritual Unity Church 266 Weybosset
Swedish Salvation Army, headquarters 23 and 27 Chestnut—Capt K G Hellstrom, Sec Charles Lindstrom 27 Chestnut
Theosophical Society, 335 Westminster rm 22
Theosophical Society (Hope Branch), 44 Franklin rm 114
Volunteers of America, 7 Abbott Park pl Capt Albert L Riddles
Wesleyan Pentecostal Church of the Nazarene, cor Broad and Fenner—Rev G G Edwards pastor

Mission

Church House, 122 Fountain—Rev L J Bernhardt supt
Franciscan Missionaries of Mary 485 Broadway—Marie du Bienheureux Ange, Mother Superior
French Baptist Mission cor Cranston and Ford —Rev Edouard R Massey, 146 Governor
Good News Wayside Portuguese Mission 221 Richmond—Grace Hunter supt
Gospel Tabernacle Mission, Atwells av cor Valley—Rev —— ——
Household of Faith Assembly, 7 Winter—Rev Robert B Swan 1114 Central av, Pawtucket
Portuguese Mission, branch of Central Congregational 59 Sheldon st—Rev Frank E Butler
Randall Square Gospel Mission and Rescue Home 57 Chalkstone av
Union Christian Church and Lighthouse Mission 881 Westminster—Rev A H Tourtellotte, Warwick, R I
Union Sea and Land Mission Ashore and Afloat —Julia B G Plumber supt, 108 John
Wayside Missions Headquarters, 56 Oak—Byron E Arnold pres, F H Slade sec, H E Cherry treas, Home 56 Oak

Societies, Associations, Etc.

CATHOLIC ORDER OF FORESTERS

ST. CHARLES COURT, No. 948. Meets in Artisans' Hall, 1929 Westminster. Chief Ranger, Joseph Aubin; Fin. Sec., Jos. Pichette; Rec. Sec., Phileas Boisvert, 1024 Atwells av; Treas., Joseph Gosselin

ST. WILHELM COURT, No. 146. Chief Ranger, Frederick Mildner; Vice Chief Ranger, Robert Framert; Rec. Sec., Miss Mary E. Zarits, 1939 Cranston; Fin. Sec., Mrs. Robert Framert; Treas., Mrs. Henry Scharf

DAUGHTERS AND SONS OF LIBERTY

BETSEY ROSS, No. 23. Meets 98 Weybosset second and fourth Thursdays. Rec. Sec., Edna J. Starr, 2 Jillson

LADY LINCOLN, No. 5, Sons and Daughters of Liberty. Meets at 248 Weybosset, first and third Thursdays. Rec. Sec., Lucy L. Williams, 83 Detroit av.

FORESTERS OF AMERICA

GRAND COURT. Meets fourth Monday of each month at 209 Industrial Trust bldg. G. C. R., Patrick J. Smith; G. T., John F. Harlow; G. Sec., Frank H. Bellin, 72 Miller av.

COURT WHAT CHEER, No. 1. Meets at Olive Branch Hall, 98 Weybosset, first and third Monday evenings of each month. Sec., William T Clegg, 25 Hammond

COURT OLNEYVILLE, No. 5. Meets in Guild's Hall, Olneyville sq., first and third Thursdays. Sec., David Plante, jr., 51 Sorrento

COURT NARRAGANSETT, No 11. Meets at Temperance Hall, 801 Eddy, first and third Wednesdays of each month. Sec., J. J. E. Kelley, 866 Broad

COURT CANONICUS, No. 14. Meets at Monahan's Hall 221 Wickenden, second and fourth Mondays in each month. Sec., John J. Kelly, 24 StJames

COURT GENERAL SHERIDAN, No. 22. Meets in Artisan Hall, Olneyville sq., first and third Mondays. Sec., Edw. J. Barton, 52 Steuben

COURT LYMAN, No. 24. Meets at Foresters Hall, Manton av. cor. Herschel, first and third Wednesdays. Sec., Joseph H. McCabe, 51 Fruit Hill av

COURT PROVIDENCE, No. 29. Meets at 98 Weybosset, Verdandi Hall, first and third Thursdays. Sec., Harry A. L. Deacon, 729 Potter's av

COURT JEFFERSON, No. 36. Meets at Unity Hall, 109 Potter's av., second and fourth Wednesdays. Sec., Patrick J. Smith, 198 Blackstone

COURT HERMANN, No. 38. Meets at 155 Niagara; second and fourth Wednesdays. Fin. Sec., Charles F. Wenz, 72 Vernon

COURT FLORENCE, No. 44. Meets at Benevolence Hall, Spruce street, first and third Wednesdays. Sec., Adamo R. Aiello, 292 Atwells av

COURT LIBIA, No. 49. Meets in New Columbus Hall, 656 Charles, the second and fourth Tuesdays. Sec., Pasquale Capobianco, 550 Charles

COURT SAVOY, No. 45. Meets at Benevolence Hall, Spruce cor. Brayton av., second and fourth Mondays. Sec., Alfonso Spicola, 103 Sutton

FORESTIERS FRANCO AMERICAINS

COURT PREFONTAINE, No. 6. Meets at 767 Westminster. C. R., Leon Gagnon, 9 Lyon ct; S. C. R., Narcisse Caron, 173 Dexter; Treas., Henri A. Goulet; Fin. Sec., Oliva Saubageau, 81 Messer; Rec. Sec., Alfred J. Buttle, 139 Harrison; Trustee, James A. Laliberte, 8 Wise ct.

FRATERNAL AID UNION

FRATERNITY LODGE, Pres. Charles A. Jacques; Sec., Jennie F. McCoull, 6 Barclay; Treas., M. L. Boutelle

HOPE LODGE, No. 1707. Meets at 318 Friendship second and fourth Mondays of each month. Sec., H. E. Washschlager, 318 Friendship

RHODE ISLAND LODGE, No. 2692. Meets second Friday evenings of each month at 77 Bridgham, at 8 P.M. Pres, C. H. Colburn; Treas., W. A. Hopkins; Sec., A. A. Arnold, 45 Dunedin, Arlington

GERMAN SOCIETIES

ARBEITER KRANKEN & STERBEKASSE, Branch No. 64. Pres., Andrew Schultheiss; Vice Pres., M. Wunsch; Fin, Sec., Rudolph Corvey, 103 Hanover; Rec. Sec., Martin Wenal; Treas., Ernest Meyer

AUGUSTA VICTORIA LODGE, No. 107, D. O. H. Meets at 98 Weybosset, bi-monthly. Pres., Katherine Schneider; Sec., Mrs. Marie Haid, 804 Westminster st

CHERUSKER LODGE, No. 315, D. O. H. Meets 98 Weybosset, first Friday evening. Pres., William Jache; Sec., Oscar A. Koebke, 178 Glenbridge av.; Treas., Henry Gaertner

FENNER AVENUE GERMAN SCHOOL SOCIETY. Pres., Albert Dreher; Sec., Andrew Pine, 66 Colfax street

GERMAN DRAMATIC SOCIETY. Meets second and fourth Wednesdays at 4 Avery, Pres., Frits Eichner; Sec., Emil Schausiel, 100 Hartford av

GRAND LODGE O. D. H. S. Meets last Sunday in January in Teutonia Hall, 66 Hartford avenue. Ex-Grand Pres., Andrew Link; Vice Presidents, Carl Franke, Otto Boehm; Sec., Ernest Leupold, 534 Hartford av.; Treas., Max E. Naumann

NIAGARA CLUB, 155 Niagara Pres., Max E. Naumann, Sec., Carl F. A. Hildebrandt, 1059 Broad

TEUTONIA LODGE, No. 2, O. D. H. S. Meets at Meyer's Hall, 66 Hartford avenue, Olneyville, every first and third Sunday. Pres., Otto Boehm; Sec., Emil Schaff, 170 Holden

THUSNELDA LODGE, No. I, O. D. H. S. Meets every second and fourth Wednesday, 98 Weybosset street. Pres., Lena Eichner; Sec., Agatha Pfeiffer, 25 Arch street

WALPURGA LODGE, No. 4, O. D. H. S. Meets first and third Mondays at Meyer's Hall 62 Hartford avenue; Sec., Mrs Anna Strobel, 1022 Atwells av

GRAND ARMY OF THE REPUBLIC

PRESCOTT POST, No. 1. Meets at Arsenal, Benefit street, Friday evenings. Com., William H. Hedley; Sen. Vice Com., Samuel A. Whelden; Jun. Vice Com., Ashel W. Hall; Adj., Arvine A. Frazier, 107 Harrison; Quarter Master, Murdock C. McKensie; Surgeon, George B. Peck, M. D.; Chap., Robert Niven; Officer of the Day, Gilbert Wilson; Officer of the Guard, Abbott L. Baker; Sergeant-Major, Charles Burrows; Q. M. Sergeant, Ira M. Wallace

ARNOLD POST, No. 4. Meets in old arsenal on Benefit st., Monday evenings. Com. and Acting Adjt., Richard J. Burgess, 70 Pearl; Q. M., Peter Whelan

SLOCUM POST, No. 10. Meets every Saturday afternoon at 3 o'clock, 63 Empire. Com., Newman Pinous; Sen. Vice Com., Thomas A. Curran; Jun. Vice Com., Baylies R. Chace; Q. M., Joshua, C. Drown; Surg., William J. Burge, M. D.; Chap., Rev. Joseph R. Stafford; Officer of the Day, Munson H. Najac; Officer of the Guard, James C. Hubbard

RODMAN POST, No. 12. Meets at Arsenal, Benefit street cor. Meeting, second Tuesday evening in each month. Com., Henry J. Spooner; Sen. Vice Com., Frederick J. Armington; Jun. Vice Com., Royal M. Smith; Adjt., Christopher Rhodes; Q. M., Christopher Rhodes, 290 Benefit; Chap., Daniel R. Ballou; Officer of the Day, Sam'l A. Bennett; Patriotic Instructor, R. S. Mowry

IVES POST, No. 13. Meets at Arsenal, Benefit street. first Saturday in every month at 2 P.M.; Com., John S. Brown; Sen. Vice Com., J. H. Lemons; Jun. Vice Com., Isaac Potter; Q. M. and Adjt., James C. Lacount, 9 Halton; Chap., Stephen J. West, 7 D street; Officer of the Day, Jacob Clark; Surgeon, William Proffitt

GEORGE H. BROWNE POST, No. 25. Meets at Hall, 801 Eddy st., every Monday evening. Com., Edwin C. Hathaway; Sen. Vice Com., George Messenger; Jun. Vice Com., James O'Neil; Q. M., William Dunham; Chap., Geo. W. Ford; Surg., Edw. F. Colwell; Officer of the Guard, David C. Wyatt; Officer of the Day, Daniel Holmes, Adjt., Moses Budlong, 53 Gladstone

IMPROVED ORDER OF RED MEN

GREAT COUNCIL OF RHODE ISLAND. Great Sachem, William H. Rawson, 2 Brook; Pawtucket; Great Chief of Records, Louis I. Stevens, Valley Falls. Annual meeting held fourth Thursday in May

KING PHILIP, No. 1. Meets every Tuesday evening at 767 Westminster, Chief of Records of Sec., Nicholas F. Arendt, 32 Thurston

WANETA COUNCIL, No. 1. Meets first and third Friday evenings in Swarts Hall, 96 Westminster. Keeper of Records, Vera Purkis, 32 Beckwith, Auburn

INDEPENDENT ORDER OF FORESTERS

COURT ROCHAMBEAU, No. 3597. Meets second and fourth Thursdays at 1955 Westminster. Chief Ranger, Joseph Beaumier, 110 Delaine; Rec. Sec., Arthur Caron, 25 Constitution; Fin. Sec., E. A. Grenier, 25 Lynch; Treas., A. Payette; Court Doctor, Dr. A. J. Berard

COURT WHAT CHEER, No. 3737. Meets second and fourth Fridays at G. A. R. Hall, 63 Empire. Chief Ranger, Charles P. Henry, 219 Melrose; Rec. Sec., Carl Souther, 54 Sackett; Fin. Sec., Andrew M. Rougvie, 94 Jewett

COURT GOOD HOPE, No. 4679. Meets fourth Thursday of each month at 1955 Westminster. Chief Ranger, M. J. Giblin; Rec. Sec., Alexander Girogous, 49 Lynch; Fin. Sec., J. E Miskella, 103 Vinton; Treas., Charles Smith

COMPANION COURT GERTRUDE, No. 580. Meets at G. A. R. Hall, 63 Empire, the second Friday. Chief Ranger, Mrs Ida E. McGrath; Rec. Sec., Mrs. Ida M. Rougvie, 94 Jewett Fin. Sec., Miss Anna M. Downs; Treas., Mrs. Mary Downs

COMPANION COURT VIRGINIA DARE, No. 940. Meets on the fourth Thursday at Guild Hall, 1955 Westminster. Chief Ranger, Mrs. Margaret Miskella, 103 Vinton; Rec. Sec., Miss Nellie Flanagan; Fin. Sec., Miss Mary Vickery; Treas., Mrs. M. Callahan

ITALIAN CLUBS AND SOCIETIES

SONS OF ITALY

GRAND EXECUTIVE COUNCIL

Grand, Venerable, Luigi Cipolla
Asst. Grand Venerable, Dr. Alfredo Russo
Grand Orator, P. P. Ambrifi.
Grand Treasurer, Pasquale Forleo.
Grand Cor. Secretary, B. Santurri.
Grand Financial Secretary, Silverio Giannotti.
Grand Trustees, Frederico Cursio, Constantino Maccarone, Romeo Vona, Elidano Cecchini, Silvio Tasca
Headquarters 264 Atwell's av., Providence, R. I. Meets first and third Monday of each month.

SUBORDINATE LODGERS IN PROVIDENCE

No. 263. Italia Lodge. Venerable, Antonio Sollitto; Cor. Sec., Luigi Marsello, 20 Vinton. Meets first and third Tuesdays in Benevolence Hall.

No. 364. Cavalotti Lodge Venerable, Angelo Di Biasi; Cor. Sec., Amatore Vona, 285 Pocasset av. Meets first and third Sundays at StLiberato Hall, Union av.

No. 470. Bonefro Lodge. Venerable Nicola Agostinelli; Cor. Sec., Michele DiMarso, 416 Broadway Meets second Sunday at Benevolence Hall, Spruce street

No. 508. Nuova Italia Lodge. Venerable, Vincenzo Stea; Cor. Sec., Joseph Calabrese, 57 Grove. Meets first and third Fridays at Benevolence Hall, Spruce street.

No. 510. Pontecorvo Lodge. Venerable, Giovanni Colarulla; Cor. Sec., Angelo Grande, 325 Pocasset av. Meets second Sunday at 627 Union av.

No. 546. San Liberato Lodge. Venerable Vincenzo Castagnacci; Cor. Sec., Cesare Macchione 175 Maplewood av. Meets at St Liberato Hall, second Sunday of each month

No. 566. San Michele Lodge. Venerable, Umberto Menichelli; Cor. Sec., Nunsio Giballerio, 41½ Bellingham court. Meets at Benevolence hall, Spruce street third Sunday

No. 585. Cilentana. Venerable, Avenia Mariano; Cor. Sec., Alfonso Fiorillo; Meets first and third Sundays at Narducie hall, Charles street

No. 584. Dr. Montessori (Ladies' Lodge). Venerable; Elena Vona; Cor. Sec., Berenice Vona, 83 Farmington av. Meets first Sunday at St. Liberato hall, Union av.

No. 625. Giosue Carducci Lodge. Venerable, Gustavo Canaipi; Cor. Sec., Giuseppe Basilico, 47 Federal. Meets second and fourth Fridays at Benevolence hall, Spruce street.

No. 662. Fratellanza Abbruzese Lodge. Venerable, Antonio Benedetto; Cor. Sec., Vincenzo Massa, 112 Federal. Meets third Sunday at Benevolence hall, Spruce street.

No. 658. Barbieri Italiano Lodge. Venerable Angelo Mendello; Cor. Sec., Francesco Sansi, 92 VanZandt. Meets fourth Sunday at Benevolence hall, Spruce street.

No. 725. Roma Lodge. Venerable, Cosimo Corbi; Cor. Sec., Errico Remus, 10 Tuxedo av. Meets fourth Tuesday at Benevolence hall Spruce street.

No. 746. Cesare Battista Lodge. Venerable, Raffael Aiello; Cor. Sec., Anacleto Verduchi, 498 Douglas av. Meets second Sunday at 630 Douglas av.

No. 813. Loggia Bersaglieri Lodge. Venerable, Giuseppe Bionacorsi; Cor. Sec., John Scamboli Meets first Monday of each month at Benevolence hall.

No. 826. G. Garibaldi Lodge. Venerable, David Spasiano; Cor. Sec., Ettore Pescosolido, 68 Ridge Meets at Benevolence hall on first Thursday of each month

No. 842. Dante Alighieri Lodge, No. 1. Venerable, Allessandro Freda; Cor. Sec., Giovanni DiBlasio, 26 Bond. Meets at Benevolence hall on the second and fourth Sundays of each month

No. 845. Marsano Appio Lodge. Venerable, Valentino Longo; Cor. Sec., Giuseppe Lepore, 59 Ring. Meets at Benevolence hall on the second Tuesday of each month

No. 887. Bandieri Lodge. Venerable, Michele Colaluca; Cor. Sec., Angelo Santucci, 378 Admiral. Meets at Colaluca hall on the first Sunday of each month

No. 888. Prata Sannita Lodge. Venerable Alessandro Lanni; Cor. Sec., Archimede Colaluca, 616 Douglas av. Meets at Colaluca hall on the third Sunday of each month

No. 895. Principe diPiemonte Lodge. Venerable, Antonio Mancini; Cor. Sec., Giuseppe Mancini, 583 Charles. Meets at Narducci hall on the second Sunday of each month

No. 905. Leopoldo Pilla Lodge. Venerable, John Triangolo; Cor. Sec., Nicandro Campopiano, 27 Greely. Meets at 12 Social street on first Sunday of each month

No. 908. Dante Alighieri Lodge, No. 2. Venerable, Novello A. Mancini; Cor. Sec., Loreto Bellucci, 45 McMillan. Meets at 12 Social street on the second Sunday of each month

BONEFRO CLUB. President Silverio Giannotti; Cor. Sec., Pardo Di Marso, 127 Spruce st. Treas., Michele DiMarso. Meets first Sunday of each month at club room; 397 Atwells av.

FROSOLONESE OPERAIA CLUB. Pres., Domenico Palumbo; Sec., Giovanni D'Abbate; Treas., Giovanne D'Sorio Meets first Monday at 68 Arthur av

ITALIAN CITY PUBLIC WORKS EMP. CLUB. Pres., Rocco Patote; Sec., Gaetani Viglione, 109 Grove; Treas., Raffaelo Capiro. Meets last Sunday of each month at 298 Atwells av

ITALIAN IMPROVEMENT & CO-OPERATIVE ASSN OF R. I. Inc. Jan. 1916. Meets first and third Mondays at 380 Broadway. Supt., D. Sisto Gautieri

ITALIAN LIBERTY AND PROSPERITY CLUB. Founded March 16, 1899. President, Joseph M. Caputi; Cor. Secretary, Frank Pitocco, 12 Barker street; Treas., Nicola Castronnovo. Meets first Sunday of each month, 43 Weeden st.

FEDERAZIONE FILO DRAMITERA M. ILALCON. Pres., Carlo Albanese; Treas., Giovanni Maselli; Sdc., Luigi DeSonte, 207 Atwells av. Meets first Sunday, 207 Atwells av

ITALO-AMERICAN PROGRESSIVE CLUB. Pres., Eraclio Mangiante; Sec., Pietro DeChearo, 140 Cedar; Treas., Nicola DeChearo. Meets fourth Sunday at 209 Atwells av

LA GALIZIA CLUB. Founded September 18, 1909. Pres., Giuseppe Genolfi; Treas., G. Iacchini; Sec., Giovanne Iacchini. Meets first Sunday at 74 Atwells av

SOCIETY CETLADINE DE PICO. Pres., Arthur Venditelli; Sec., Giovanne Conte, 136 Tell. Meets third Sunday of each month at cor. Almy and Talbot

SOCIETY LA BASILICAS. Pres., Joseph Caputi; Sec., Mauro Corona; Treas., James Saubb. Meets at 298 Atwells av

SOCIETY M. S. DEL CARMINI. Pres., Antonio Pucaccini; Treas., Marcolola Giovanne; Sec., Giscenti Marlin, 94 Knight. Meets first Sunday of each month at Benevolence Hall Spruce street

SOCIETY TRENACRIA. Pres., Bartola Catansaro; Sec., Salvatore Marandola, 174 Spruce Meets second Saturday cor. Almy and Tell

VERDI MUSICAL AND SOCIAL CLUB. Founded October 22, 1909. Pres., Giuseppa D'Onofrio; Cor. Sec., Vittorio Silvestri, 112 Federal; Treas., Donisio Sciotte. Meets second Sunday of each month 238 Atwells av

YOUNG ITALIAN IMPERIAL CLUB. Founded August 24, 1902. President, Joseph Detata; Cor. Secretary, Peter Giamfrancesco, 134 Arthur av; Treas., Frank DeCesare. Meets last Wednesday of each month, 6 Mountain st.

LA BASILICATA CLUB. Pres., Frank Iccobucci; Sec., Mauro Corona; Treas., Pasquale DeBello. Meets third Sunday at 666 Charles

LUDOVICO ABENAVOLA TEANESE CLUB. Pres., Ernesto Del Gisso; Treas., Vincenzo Remalde; Sec., Vincenzo Compagnione, 20 Europe. Meets first Sunday of each month at 74 Arthur av

ST. ERACLIO DI PIETRO-VAIRANO. Inc. Nov. 1, 1901. Pres., Ernesto Garserra; Cor. Secretary, Giuseppe Rossi, 38 Gesler; Treas., Luigi Scorpio. Meets last Sunday of each month at 74 Arthur av

UNIONE BENEVOLENZA. Pres., Fausto Muscente; Cor. Sec., Luigi Chiavarini, 242 Federal; Treas., Nicola Caldarone. Meets first Thursday of each month at their hall on Spruce street

WORKINGMEN'S INDUSTRIAL POLITICAL CLUB. Pres., Frank DiSante; Sec., Cosmo Corbi, 238 Atwells av.; Treas., Vincenzo J. Beraiducci. Meets first and third Sundays at 207 Atwells av.

JEWISH SOCIETIES

AMERICAN JEWISH RELIEF COMMITTEE OF R. I., 77 Washington rm. 301; Sec., Henry Burt, 93 Lippitt

BESSORIAN LODGE. Brith Gholan 65 Benefit

JEWISH ORPHANAGE. 1213-1215 N. Main Pres., Wm. Schloss; 1st Vice-Prest., Jos. Samuels 2d Vice-Pres., Archibald Silverman; Hon. Vice Prests, Harry Cutler and Leon Samuels; Fin. Sec., Joseph Nussbaum; Rec. Sec., Paul B. Paris; Treas., Jacob M. Hamburger; Supt., Henry Woolf

MACCABEE LODGE, Brith Abraham, 65 Benefit. Sec., M. Feinberg, 206 Charles

T. SOLOMON LODGE, 321; Independent Western Star Order. Simon Wreschinsky Sec., P. O. Box 295, Wakefield.

JUNIOR ORDER UNITED AMERICAN MECHANICS

STATE COUNCIL. S. C., Henry A. Davis, Wakefield; S. V. C., William H. Gardner, Providence; S. C. Treas., Charles A. Tabor, Providence; S. C. Sec., Arthur W. Barrus, 255 Bucklin, Providence

SUBORDINATE COUNCILS—WASHINGTON, No. 2. Meets Mondays at 767 Westminster. Sec., Walter A. Brightman, 1608 Chalkstone av.

MIANTONOMOH, No. 7. Meets every Friday evening at Elmwood K. of P. Hall. Sec., Albert W. Lynch, 158 James st., E. Providence.

EAGLE, No. 8. Meets Friday evenings in Altair Hall, Elmwood av and W. Friendship. Sec., Lester W. Crocker, 123 Bath street.

KNIGHTS OF COLUMBUS

STATE COUNCIL. State Deputy, William J. Keenan, Providence; State Sec., Wm. P. Nolan, Providence; State Treas., Edward L. McCarthy, Providence; State Warden, Edward A. Martin, Newport; State Advocate, Daniel H. Morrissey, Providence; State Auditor, William E. Doyle, Providence; State Chaplain, Rev. Peter E. Blessing, D. D., Providence. The meeting place of all Councils (except No. 1718) is at 48 Snow, Providence

TYLER COUNCIL, No. 45. Meets first and third Wednesdays of each month. Grand Knight Edward P. Quigley; Sec., Joseph P. Morrissey, 10 Primrose, Providence

LA SALLE COUNCIL, No. 58. Meets first and third Mondays. Grand Knight, William G. Richards; Sec., Thomas A. Crawford, 111 Berkshire

ELMHURST COUNCIL, No. 91. Meets first and third Tuesdays at Columbus Club, 8 Greene. Grand Knight Harry F. Carney; Sec., James R. Walsh, 115 Jewett

PROVIDENCE COUNCIL, No. 95. Meets second and fourth Thursdays of each month. Grand Knight, John A. Murray, 86 Calla; Sec., Thomas J. Franey, 148 Wentworth av, Edgewood

NEWMAN COUNCIL, No. 73. Meets second and fourth Tuesdays. Grand Knight, J. Henry Griffin; Fin. Sec., Lawrence O. Paquette

SANTA MARIA COUNCIL, No. 102. Meets first and third Fridays, Grand Knight, Thomas H. Donahue; Sec., F. J. McCann, 79 Eleventh

FINNEGAN COUNCIL, No. 111. Meets second and fourth Mondays. Grand Knight, Edward P. Collins; Sec., Edward T. Fenley, 79 Corliss

McFARLAND COUNCIL, No. 144. Meets second and fourth Thursdays. Grand Knight, Edward B. McDonald; Sec., John W. Grant, 386 Prairie av

IGNATIUS COUNCIL, No. 322. Meets second and fourth Fridays. Grand Knight, Edward J. Maguire, 17 Union av; Sec., John R. Crawford, 195 Wilmarth av., East Providence

HOPE COUNCIL, No. 398. Meets second and fourth Wednesdays. Grand Knight, James E. Brothers; Sec., Peter F. Reilly, 115 Academy av.

ST. ANTHONY COUNCIL, No. 1618 (Italian) Meets first and third Mondays in St. Ann's Parish Hall. Grand Knight, Domenica Conca. N. Providence; Sec., Anthony DeCesare, 55 Leo av.

KNIGHTS OF PYTHIAS

GRAND LODGE. Meets second Tuesday in February. G. C., Reid Kellogg; G. V. C., James U. Clarkson; G. P. Frederick C. Gilbert; G. K. of R. and S., Wm. A. Wilson, 345 Butler Exchange; G. M. of E., Walter A. Farrington; G. M. of A., Nils G. Olander; G. I. G., Whipple D. Crossman; G. O. G., Martin H. Murtaugh

PALESTINE LODGE, No. 2. 266 Weybosset street Providence. Meets Tuesdays. K. of R. and S., Albert H. Damitio, 391 Hope

GARFIELD LODGE, No. 7, Wanskuck Meets Tuesday evenings at Wanskuck Hall, 754 Branch av. K. of R. and S., Julius E. Dowler, 581 Smith

MONITOR LODGE, No. 3. Meets second and fourth Friday evenings in Columbia Hall, 248 Weybosset street. K. of R. and S., John Larson, 180 Wilmarth av, E Providence

ORIENTAL LODGE, No. 9. Meets Thursday evenings at 850 Westminster. K. of R. and S., John C. Purkis, 23 Gilmore

HERMANN LODGE, No. 15. Meets second and fourth Thursday evenings at 832 Westminster. K. of R. and S., Emil A. May 73 Radcliffe avenue

ELMWOOD LODGE, No. 16. Meets 382 Elmwood av. first and third Wednesday evenings K. of R. and S., George H. Fisher, P. O. Box 5, Elmwood Station, Providence

IVANHOE LODGE, No. 19. Meets Thursday evenings, Odd Fellows Block, 277 Plainfield. K. of R. and S., Edward W. Sainsbury, 59 Plainfield

RHODE ISLAND LODGE, No. 22. Meets Mondays at 27 Westminster. K. of R. and S., Leon C. Gosset, 486 Huntington av.

WHAT CHEER LODGE, No. 24. Meets second and fourth Monday evenings at 96 Westminster. K. of R. and S., Philip V. Marcus, 902 Union Trust bldg

RED CROSS LODGE, No. 25. Meets 63 Empire every Wednesday evening. K. of R. and S., Walter H. Langford, Hilltop av. N. Providence

STERLING LODGE, No. 27. Meets at 48 Snow, first and third Friday evenings. K. of R. and S., Willard C. Ashton, 89 Weybosset

LAFAYETTE LODGE, No. 31. Meets second and fourth Wednesdays. K. of R. and S., S. A. Roberge, 120 Narragansett av, Riverside

MACCABEES

COLUMBUS TENT, No. 1. Meets second and fourth Mondays, 850 Westminster. Record Keeper, Henry P. Stone, 86 Weybosset

EUREKA TENT, No. 3. Meets second and fourth Wednesdays at 767 Westminster. R. K., Edw. E. LeBer, 2 Baltimore

PROVIDENCE TENT, No. 2. Meets every Tuesday in Valentine Hall. R. K., Donald J. Bowman, 248 Sayles

NORTH STAR TENT, No. 4. Meets second and fourth Thursdays of each month in Odd Fellows Hall, Academy av. R. K., John H. Petersen, 1271 Chalkstone av.

ELMWOOD TENT, No. 5. Meets first and third Mondays in K. of P. Hall, Elmwood av. Com., Charles Walker; R. K., Charles W. Gower, 24 Atlantic av.

THULE TENT, No. 15. Meets second and fourth Thursdays in Maccabee Temple. R. K., Silvio Santoianni, 31 Newton

MASONIC BODIES

Freemasons' Hall, 127 Dorrance st.-cor. Pine

Grand Lodge of Rhode Island

E. Tudor Gross, Providence, Grand Master; S. Penrose Williams, Providence, Grand Secretary

Saint John's Lodge, No. 1
E. Sidney Hobart, Box 101, Providence, Secretary

Mount Vernon Lodge, No. 4
Charles B. Toye, 352 Hope, Secretary

What Cheer Lodge, No. 21
S. Penrose Williams, Freemasons' Hall, Secretary

Corinthian Lodge, No. 27
Wheaton P. Hutchinson, Box 1455, Secretary

Rising Sun Lodge, No. 30
Geo. H. Huston, Box 107, East Providence, Secretary

Adelphoi Lodge, No. 33
W. Kinsley Low, 212 Union room 305

Redwood Lodge, No. 35
Benj. F. Pierce, 58 Grove av, East Providence, Secretary

Orpheus Lodge, No. 36
Edward M. Wheeler, 570 Public, Secretary

Nestell Lodge, No. 37
Christopher W. Clissold, 128 Ontario, Secretary

Grand Royal Arch Chapter of Rhode Island
Wm. R. Greene, Freemason's Hall, Providence, Grand Secretary

Providence Royal Arch Chapter, No. 1.
Wm. R. Greene, Freemasons' Hall, Secretary

Grand Council R. & S. M. of Rhode Island
Wm. R. Greene, Freemasons' Hall, Providence, Grand Recorder

Providence Council, R. & S. M., No. 1
William R. Greene, Freemasons' Hall, Providence, Recorder

Grand Commandery K. T. Massachusetts and Rhode Island
Benj. W. Rowell, Masonic Temple, Boston, Mass., Grand Recorder

St. John Commandery, No. 1
Franklin A. Smith, jr., 25 Lenox av., Recorder

Calvary Commandery, No. 18
Joseph Baker, jr, 138 Ontario, Recorder

A. A. S. RITE-NORTHERN MASONIC JURISDICTION

Solomon's Lodge of Perfection
Wm. E. Husband, 123 State House, Providence, Secretary

R. I. Council, Princes of Jerusalem
Wm. E. Husband, 123 State House, Providence, Secretary

R. I. Chapter of Rose Croix
Wm. E. Husband, 123 State House, Providence, Secretary

Rhode Island Consistory
Wm. E. Husband, 123 State House, Providence, Secretary

Palestine Temple, A. A. O. N. M. S.
Wm. E. Husband, 123 State House, Providence, Recorder

Masonic Veterans Association of R. I.
Wm. E. Husband, 123 State House, Providence, Secretary

Grand Chapter of R. I. Order of the Eastern Star
S. Penrose Williams, Freemasons' Hall, Providence, Grand Secretary

Providence Chapter, No. 1, O. E. S.
Miss Mabel L. Smith, 25 Lenox av., Secretary

MASONIC (Colored)
Masonic Hall, 128 North Main

Harmony Grand Lodge, F. A. & A. M. of R. I.
William H. Mathews, Newport, G. M.; George W. Becket, Providence, D. G. M.; Dr. Holloway Newport, S. G. W.; David A. Crockett, Newport, Junior G. W.; Walter Williams, Pawtucket, Treas.; Edward O. Jackson, G. Sec., 15 School, Newport; 1st Dist. D. G. M., Robert Brown, Providence; 2d Dist. D. G. M., William W. Riley
Communication: Semi-annual, second Tuesday in June at 181 Thames, Newport. Annual, second Tuesday in December at Masonic Hall, 128 N. Main, Providence

Harmony Lodge, No. 1, Providence
Stated communications, first Thursday in each month at 128 N Main
W. M., Howard Johnson; S. M., Winfield S. Bailey; J. W., Frederick Watson

Celestial Lodge, No. 2, Providence
Stated communications, first and third Tuesdays in each month at 128 N. Main. W. M., Joseph Johnson; S. W., George Long; J. W., Ulysses T. Carter

King Solomon's Lodge, No. 5, Providence
Stated communications, first and third Wednesdays in each month at 128 N. Main. W. M., Walter R. Washington; S. W., Edgar W. Thomas, Jr. W., Frank L. Griffin; Sec. S. Garrett Paige, 22 Fremont

Ancient Arabic Order of Nobles of the Mystic Shrine
Constantine Temple. Meets second Wednesday in each month at 128 N. Main, Providence. L. P., Carl Gross; C. R., Andrew L. Jackson; A. R., Joseph Johnson; Sec., W. H. Bland

ROYAL ARCH MASONS
The Grand Chapter of the Holy Arch Masons of the States of Rhode Island and Massachusetts.
Annual convocation, third Wednesday in November. G. H. P., Andrew A. Burgess

Celestial Chapter, No. 1, Providence
Meets at 128 N. Main; H. P., Roland Smith; K., William Bland; S., Andrew Jackson

Golden Rule Chapter, No. 2, Providence
Stated convocations at 128 N. Main. H. P., H. P. Briscoe; K., Joseph Johnson; S., George Long

Mount Olive Chapter, No. 3, Providence
Stated convocations at 128 N. Main. E. H. P., Joseph S. Wright; K., Edgar Thomas; S., Frank E. Nichols, 4 DeFoe place

Mount Sinai Consistory, No. 12
A. & A. S. Rite. C. in C., Benjamin Wilson; Sec., William A. Heathman; Treas., John R. Sirmons. Meets at Consistory Hall, 128 N. Main

Eastern Star Lodge
Meets at 128 N. Main. R. M., Mrs. June Brown; Sec., Harriet Watkins

KNIGHTS TEMPLARS
Grand Commandery of Knights Templars and Appendant Orders of Rhode Island and Massachusetts: Samuel Washington, Boston, Mass., Grand Com.; Stephen R. Watson, Providence Dep. Grand Com.; Frederic S. Munroe, Grand Rec., New Bedford, Mass.
Annual grand conclave, third Wednesday in September at Boston, Mass.

Simon's Commandery, No. 1, Providence
Stated conclaves fourth Tuesday in each month at 128 N. Main. E. C., William H. Bland; G. E., Andrew Jackson; C. G., John Smith

Golgotha Commandery, No. 2, Providence
Stated conclaves third Monday in each month at Consistory Hall, 128 N. Main. E. C., George W. Long; G. E., Joseph Johnson; C. G., H. P. Briscoe

St. Paul's Commandery, No. 8, Providence
Stated conclaves first Friday in each month at 314 Cranston
E. C., John R. Brooks; G. E., A. J. Bell; C. G., Robert Minton

MODERN WOODMEN OF AMERICA

Headquarters, Rock Island, Ill. Head Consul, A. R. Talbot, Lincoln, Neb.; Head Clerk, A. N. Bort, Rock Island, Ill.; State Deputy, Joseph R. Hughes, 16 Collins, Hartford, Conn.; District Deputy for Rhode Island, Charles H. Furey, 101 Beacon av., Providence; State Consul, Andrew Campbell; State Medical Director; Dr. M. B. Milan. State Clerk, Geo. J. N. Vieault. State Camp meets on first Wednesday in May, 1921, at Woonsocket, R. I.

ROYAL OAK CAMP, No. 7816. Meets second and fourth Mondays in G. A. R. Hall 63 Empire. Clerk, A. L. Campbell, 72 Anthony avenue

GARIBALDI CAMP. No. 8776. Meets fourth Wednesday at Benevolent Hall, Brayton av and Spruce st. Clerk, Frank Palmieri, 195 Atwells av.

COMMONWEALTH CAMP. No. 10904. Meets second and fourth Tuesdays at Slocum Post Hall. Clerk T. Rush, 454 Westminster

MT. PLEASANT CAMP, No. 11087. Meets first and third Fridays of each month at Odd Fellows' Hall, Academy av. Clerk, M. J. J. Murphy, 186 Hennessey av. N. Providence

NORDEN CAMP, No. 11130. Meets first and third Fridays at S. W. A. Hall, 98 Weybosset. Clerk, David E. Johnson, 51 Detroit

N. E. ORDER OF PROTECTION

GRAND LODGE OF RHODE ISLAND. G. W., James Robb, 178 Mulberry; Pawtucket, G. Sec., Robert W. Syddall, 41 Bowers st., Pawtucket G. Treas., Wm. F. Worrall, Woonsocket. Office, 511 Westminster, rm 314

Roster of New England Order of Protection Lodges in Providence, R. I.

VALENTINE LODGE, No. 27. Meets first and third Tuesdays in Columbia Hall, cor. Weybosset and Richmond. Sec., F. L. Smith, 114 State

FRANKLIN LODGE, No. 61. Meets first and third Wednesdays in Columbia Hall, cor. Weybosset and Richmond. Sec., William H. Leighton, 9 Redwing

NARRAGANSETT LODGE, No. 65. Meets second and fourth Thursday evenings in Swarts Hall, 96 Westminster. Sec., Frank E. Littlefield, 308 Swan

WESTMINSTER LODGE, No. 78. Meets first and third Mondays in Valentine Hall, 850 Westminster. Sec., Albert G. Sprague, jr., 189 Prairie av

NEW ENGLAND WORKMEN

GRAND LODGE. Meets at Providence the third Saturday in May of each year. Office of Grand Sec., 395 Westminster, room 5. General Counselor, William Ray; Pres., George Spotwood; Gen. Mgr., Hormadis St. John; Gen. Supt., Walter Jones; Gen. Treas., Walter Wrigley, Woonsocket; Sec., William M. Moore, 58 Roanoke, Providence; Gen. Supervisor, Nelson Wrigley; Gen. Inside Sentry, Alexander Winterbottom; Gen Outside Sentry, Peter Featherstone; Trustees, George B. Johnson, Providence; Peter W. Burke, Providence Chas. Yahraus, Woonsocket

PROVIDENCE LODGE, No. 5. Meets second Thursday in Slocum Post Hall, cor Westminster and Empire. Sec., Wm. M. Moore, 58 Roanoke

ODD FELLOWS

Odd Fellows Hall, 48 Snow st.
Kirtland H. Wilson, Grand Secretary, 86 Weybosset st.
Annual meeting on the first Tuesday in May at 10 o'clock. Officers of the Grand Lodge, elected first Tuesday in May 1919

ROGER WILLIAMS LODGE, No. 3. Meets Tuesday evenings at 48 Snow. Rec. Sec., George W. Brownsword, 14 Willow

CANONICUS LODGE, No. 9. Meets Friday evenings at 28 N. Main. Rec. Sec., Walter S. Southwick, 339 Thayer

MANUFACTURERS LODGE No. 15. Meets Tuesday evenings in Odd Fellows Hall, 279 Plainfield. Rec. Sec., Lucian T. Pike, 629 Plainfield

SWARTS LODGE, No. 18. Meets Wednesday evenings, 96 Westminster. Rec. Sec., George H. Knapp, 14 Greene, rm 3

UNITY LODGE, No. 20. Meets Tuesday evenings in Unity Hall, 109 Potter av. Rec. Sec., Rufus G. Sprague, 124 Rugby

FRANKLIN LODGE, No. 23. Meets Tuesday evenings at 96 Westminster. Rec. Sec., Wm. C. Dickerman, 415 Webster av., Arlington

NORTH STAR LODGE, No. 25. Meets Monday evenings in Odd Fellows' Hall, 38 Chalkstone av. Rec. Sec., Joseph J. Knott, 15 Nelson

WESTMINSTER LODGE, No. 27. Meets Monday evenings at 28 N. Main. Rec. Sec., Herbert D. Johnson, 199 Calla

JAMES WOOD LODGE, No. 30. Meets Friday evenings at 48 Snow. Rec. Sec., Malcolm D. McCunn, 2936 Pawtucket av., E. Providence

MT. PLEASANT LODGE, No. 45. Meets Tuesday evenings in Odd Fellows Hall, 138 Academy av., cor. Pomona av. Rec. Sec., Leslie F. Mowry, 126 Mitchell

WHAT CHEER LODGE, No. 48. Meets Tuesday evenings, 643 N. Main cor. Flint. Rec. Sec., John S. Brant, 313 Oxford

Rebekah Lodges

NAOMI REBEKAH LODGE, No. 1. Meets at 248 Weybosset second and fourth Tuesday evenings in each month. Rec. Sec., Georgetta B. Nickerson, 31 Hammond

DORCAS REBEKAH LODGE, No. 7. Meets in Unity Hall first and third Thursday evenings in each month. Rec. Sec., Miss Audrey Sharpe, 139 Early

RUTH REBEKAH LODGE, No. 8. Meets at 28 N. Main, first and third Saturday evenings in each month. Rec. Sec., Cora A. Aldrich, 43 Violet

ROSE STANDISH REBEKAH LODGE, No. 9. Meets at 248 Weybosset, second and fourth Thursday evenings in each month. Rec. Sec., Eva M. Lyon, 62 Glenham

ARLINE REBEKAH LODGE, No. 25. Meets second and fourth Wednesdays in Odd Fellows Hall, 138 Academy av., Providence. Rec. Sec., Elizabeth M. Mowry, 21 Dover

PRISCILLA REBEKAH LODGE, No. 30. Meets in Odd Fellows Hall, Plainfield st., first and third Mondays in each month. Rec. Sec., Miss Florence Gill, 37 Daniel av.

GRAND ENCAMPMENT OF R. I.

Meets annually on the first Wednesday in March at 10 A.M. Grand Patriarch, James A. Kerr, 361 Weeden, Pawtucket; Grand Scribe, Kirtland H. Wilson, 86 Weybosset st., Providence

MOSHASSUCK ENCAMPMENT, No. 2. Meets 48 Snow, first and third Thursday evenings in each month. Rec Scribe. Walter S. Southwick, 339 Thayer

MAZEPPA ENCAMPMENT, No. 12. Meets first and third Friday evenings in each month at Unity Hall, Ocean cor. Potter av. Rec. Scribe, T. Augustus Aulliff, 82 Camp

I. O. O. F. MANCHESTER UNITY

RHODE ISLAND DISTRICT. Meets annually, third Wednesday in April at Slocum, Post Hall, 63 Empire, Provincial Grand Master, Alfred E. Ewing; Provincial Cor. Sec., George Lord, 230 Alabama av.

PAST GRAND LODGE. Meets every fourth Monday in Swedish Workmen's Hall, 98 Weybosset. Sec., Chas. H. Lea, 29 Carter

LOYAL UNITY LODGE, No. 6435. Meets first and third Fridays at Columbia Hall, 248 Weybosset. Sec., William Gray, 6 Lawrence

OLNEYVILLE BUD OF HOPE LODGE, No. 6557. Meets first and third Fridays in Odd Fellows Hall, 279 Plainfield P. S., John Lewis, 20 DeSoto

MANCHESTER UNITY ODD LADIES

HOPE LODGE. Meets first and third Mondays in Olive Branch Hall, 98 Weybosset. Sec., Mrs. Florence McIntosh, 169 Wadsworth

G. U. O. OF ODD FELLOWS (Colored)

DISTRICT GRAND LODGE, No. 5, R. I. G. U. O. of F. Executive Board, D. G. M., M. VanHorn, Newport; Dep. D. G. M., Jesse Jones, Providence; D. G. Sec., M. R. Armstrong, Providence; D. G. Treas., Richard Dudley; D. G. Director, Robert L. Bailey. Meets in January and July at the office of the D. G. Secretary. Meets annually in August

NARRAGANSETT LODGE, No. 1541. Meets second and fourth Thursdays at Odd Fellows Hall, 312 Cranston st. P. S., John A. Williams, 4 Cowley street

WEYBOSSET LODGE, No. 1834. Meets second and fourth Wednesdays of Odd Fellows Hall, 312 Cranston. P. S., Joseph R. Cromwell, 445 Washington

WESTMINSTER LODGE, No. 2406. Meets every first and third Mondays at 310 Cranston st. P. S., B. Glasscock, 56 Wadsworth

PROVIDENCE PATRIARCHIE. Meets every first Friday at Odd Fellows Hall, 312 Cranston; W. P. R., Joseph R. Cromwell, 445 Washington

ORDER OF ALFREDIANS

BRIGADE, No. 3. Meets first and third Monday evenings of each month in Alfredian Hall, 320 Veazie. Sec., Charles H. Knee, 309 Admiral

AUXILIARY No. 2. Meets second and fourth Wednesday in Alfredian Hall, 320 Veazie Sec., Mrs. Annie E. Roebuck, 80 Vandewater R. I.

ORDER SONS OF ST. GEORGE

GRAND LODGE OF RHODE ISLAND. G. Sec., Herbert Broadhead, 18 Deborah

PEABODY LODGE, No. 184. Meets second and fourth Mondays of each month at Odd Fellows' Hall, Plainfield. Sec., Herbert Broadhead, 18 Deborah

BEACONSFIELD LODGE, No. 186. Meets first and third Wednesdays of each month at 433 Westminster. Sec., Thomas Williams, 69 Regent av

DAUGHTERS OF ST. GEORGE

PERSEVERANCE LODGE, No. 6. Pres., Florence Wakelam, Recording Sec., Hannah Bate.; Treas., Fannie Fletcher

ORDER OF SCOTTISH CLANS

CLAN CAMERON, No. 7. O. S. C. Meets first and third Tuesdays of each month in Swedish Working Men's Hall, 98 Weybosset st., at 8 P.M. Chief, Richard G. Hutcheon; Sec., Daniel Murchie, 95 Clarence

PROVIDENCE CALEDONIAN SOCIETY. Meets first and third Mondays of each month in Columbia Hall, 248 Weybosset. Pres., John Lee; Vice-Pres., David Welch; Sec., George Ritchie, 11 Faith; Treas., John D. Wilkinson

ORDER UNITED AMERICAN MECHANICS

Regular meetings of the Board of Officers, first Thursday evening of each month at 63 Empire street, room 12, with O. U. A. M. Club. Annual session of State Council, fourth Tuesday in April

SUBORDINATE COUNCILS—AMERICA, No. 20. Meets second and fourth Thursday evenings at O. U. A. M. Club Rooms, 63 Empire. Sec., Walter E. Lassell, 604 Smith

COLUMBIA, No. 21. Meets second and fourth Monday evenings at Odd Fellows' Hall. 48 Snow. Sec. J. Frank Coffin, 132 Congress av.

PROVIDENT FRATERNITIES

SUPREME LODGE. Office rm. 726, Industrial Trust bldg. Sec., George W. Bugbee; 721 Industrial Trust bldg. Treas., E. A. Chase

FRIENDSHIP LODGE, No. 2. Meets the second Friday evening of every month in Swarts Hall, 96 Westminster. Sec., Mrs. Eva H. Chase, 405 Potter's av.; Treas. and Col., Miss Ella P. McIver

PROVIDENCE LODGE, No. 4. Ernest A. Chase, 403 Potter's av

ROYAL ARCANUM

GRAND COUNCIL OF RHODE ISLAND. Annual meeting fourth Thursday in April. G. Regent, Adolphus C. Knowles; G. V. R., E. LeRoy Hart; G. Sec., Charles M. Bishop, 107 Westminster, rm 2. tel. Union 2115, Providence; G. Treas., John P. Peckham, Newport

UNITY COUNCIL, No. 277. Meets first and third Tuesdays at 48 Snow. Regent, George Frederic Moody; Sec., Wm. H. Parker, 96 Hamilton

MOSHASSUCK COUNCIL, No. 1172. Meets second and fourth Mondays at Columbia Hall, 248 Weybosset. Regent John Metsger, Sec., Joseph L. Walsh, P. O. Box 1393

CHOPPEQUONSETT COUNCIL, No. 1818. Meets second and fourth Wednesdays at 380 Elmwood av. Regent, Archie F. Place, 123 Selden, Edgewood; Sec., William M. Keller, 62 Hamilton

ROYAL NEIGHBORS OF AMERICA

REDWOOD CAMP, No. 3880. Meets first and third Friday evenings of each month in Slocum Post Hall, 395 Westminster. Recorder, Mrs. Mary Euart, 163 Hudson

SONS OF VETERANS RHODE ISLAND DIVISION

GEN. A. E. BURNSIDE CAMP, No. 5. Meets at the Old Arsenal, Benefit cor. Meeting street, second Tuesday evening of each month. Com., Storrs T. Richmond; Sec., C. E. Norris, 802 Grosvenor bldg.

ELISHA DYER CAMP, No. 7. Meets the second and fourth Thursdays of each month at 433 Westminster. Com., J. W. Down; Act. Sec., E. A. Hoyt, P. O. Box 74, Olneyville Station

ELISHA H. RHODES CAMP, No. 11, 47 Washington. Meets first and third Thursdays. Con., H. Enslin; Sec. and Treas., A. E. Gleason, 32 Sprague

GEN. ZENAS R. BLISS CAMP, No. 12. Meets in Temperance Hall, Eddy st. cor. Potter's av., the first and third Fridays. Com., Walter H. Brown; Sec., W. H. Anderson, 155 Stanwood, Providence

UNITED SPANISH WAR VETERANS

Headquarters, Department of Rhode Island, 472 Morris av., Providence; Dept. Commander, William E. Arnold; Jun. Vice Com., Herbert Bliss, Newport; Adj., Wm. A. Stafford, 472 Morris av., Providence; Quarter Master, James D. Wells, Providence; Surgeon, N. Darrell Harvey; Providence; Judge vAdocate, H. D. C. Dubois, Providence; Marshal, William A. Wilson, Woonsocket; P. Instructor, Richard P. Norton, Pawtucket

CAMP, No. 1, ALLYN K. CAPRON. Meets fourth Thursday of each month at Slocum Post Hall, 63 Empire st. Com., Eugene L. Mason, 188 Gallup; Adj., John Fife, jr.; Q. M., John E. Carr

CAMP, No. 4, SIDNEY F. HOAR. Meets the first Thursday of every month at 8 P.M., in Armory of Providence Marine Corps of Artillery, cor. Benefit and Meeting sts. Com., Albert E. Whitaker; Adj., George A. Swan, 10 Carr, Providence; Quarter Master, Frederick C. Manns, 463 Potter av.

VASA ORDER

EXCELSIOR LODGE, No. 90. Meets second and fourth Wednesdays in Swedish Workingmen's Hall, 98 Weybosset. Pres., Andrew Andrewson, 48 Watcher av., E. Providence; Sec., Hugold Anderson, 88 Edgewood av., Edgewood

EBBA BRAHE, No. 18. Meets every second Tuesday of each month at 98 Weybosset. Pres., Mrs. Amy Norgren; Sec., Mrs. Elfrida Reuter, 26 Trenton av.; Treas., Mrs. Sophia Bengtson

WOMEN'S RELIEF CORPS

DEPARTMENT OF RHODE ISLAND, W. R. C. Meets every Thursday afternoon at Slocum Post Hall, 63 Empire. Sec., Hattie G. Wheaton, 44 Arnold av., Edgewood

GEORGE H. BROWNE, W. R. C., No. 17. Meets second and fourth Monday evenings at 801 Eddy. Sec., Mary A. Palmer

SLOCUM, No. 6. Meets first and third Mondays at 63 Empire. Sec., Annie L. Pender, 824 Broad

WOODMEN OF THE WORLD

Headquarters, W. O. W. Building, Omaha, Nebraska; S. C., W. A. Fraser; S. C., John T. Yates

ROYAL OAK CAMP, No. 1. Meets first Monday in I. O. O. F. Hall, 48 Snow. Clerk, C. H. Massard, 79 Tenth

---

MISCELLANEOUS

Before deciding that a society has been omitted from this list, look under Providence, Providence County, Rhode Island, Knights of, and other designations which might form the initial word of its title

ACCOUNTANTS CLUB OF SOUTHERN NEW ENGLAND. Pres., Lewis G. Fisher, 908 Union Trust bldg. Sec. and Treas., William H. Segar, 56 Pine

ADJUSTMENT BUREAU OF THE PROVIDENCE CREDIT MEN'S ASSOCIATION. Pres., H. M. Peck; Commissioner, Edward H. Cullen

AMALGAMATED ASSOCIATION OF STREET AND ELEC RAILWAY EMPLOYEES OF AMERICA, Div. 618. Sec., Chris. Daniels, Jackson bldg., 511 Westminster, rm. 209

AMERICAN ASSOCIATION OF MASTERS, MATES AND PILOTS. What Cheer Association No. 5. Meets first Sunday of each month at 3 P.M. in Odd Fellows Hall, E. Providence. Pres., Capt. A. D. Reeves; Vice Pres., Oscar M. Crandell; 2d Vice-Pres., James F. Nickerson; Treas., Capt. E. M. Boyce; Sec., Capt. John A. Doyle, P. O. 1097; Chaplain, Capt. F. L. Humiston

AMERICAN BENEFIT SOCIETY. Meets second Friday in each month at Valentine Hall, 850 Westminster. Pres., Alice M. Webb; Sec., Harry Heath, 786 Elmwood av.

AMERICAN FEDERATION OF LABOR, R. I. State Branch, 511 Westminster, rm. 202. Pres. Albert E. Hohler; Sec. and Treas., Lawrence A. Grace

AMERICAN NATIONAL RED CROSS, Providence Chapter, Chairman, Rathbone Gardner; Sec., Mary B. L. Steadman; Treas., Carl Marshall; Headquarters, Hoppin Homestead bldg

ANCIENT ORDER UNITED WORKMEN. Grand Lodge. Grand Master Workman, Henry J. Stapleton, 291 Pawtucket av., Pawtucket; G. R., Alfred D. Watson, 28 Hawthorne; G. Treas William A. Mann, 40 Greenwich

ANTHERS CLUB, 1029 Westminster. Meets every Tuesday evening. Pres., George A. Strange; Rec. Sec., William F. McDonald; Treas., William J. McDonald

ARION CLUB. Organized 1880. Pres., George A. Jepherson; Vice Pres., James H. Parkinson; Sec., Edward C. Bixby, Industrial Trust bldg.; Treas., Lionel P. Storr; Conductor, Jule Jordan. Meets every Monday evening from October 1 till close of the season, usually about April 15th.

AUDUBON SOCIETY OF RHODE ISLAND. Pres., Prof. Herbert E. Walter; Sec. and Treas., Harold L. Madison, 27 Whitney st.

BARNARD CLUB. Pres., Willard H. Bacon. Sec., Richard D. Allen, 112 Everett av

BENEVOLENT PROTECTIVE ORDER OF ELKS, No. 14. Meets every Wednesday in Elks' building, Washington cor. Greene. E. A., Bernard J. O'Conner; Sec., Harry W. Callender, 241 Washington

BETHANY HOME OF R. I., 111 S. Angell. Pres., Arthur Fairchild; Treas., Charles W. Bubier; Sec., Mrs. Arthur D. Greene, 20 Young Orchard avenue

BOHEMIAN & SLAVONIAN BENEVOLENT SOCIETY, R. A. D., Rhode Island, No. 227, C. S. P. S. Meets every second Sunday at 535 Niantic av. Pres., J. Suk, 69 Malden, S. Auburn; Sec., Charles Kramer, 535 Niantic av.; Fin. Sec., E. Lokovic, 69 Malden, S. Auburn

BOY SCOUTS OF AMERICA. Pres., T. F. I. McDonnell; Vice Pres., Col. Charles E. Mulhearn; Sec., Capt. T. Dawson Brown; Treas., Edward S. Moulton; Chairman Ex. Committee, George L. Gross, Scout Commander, G. Edward Buxton Jr. Dep. Scout Commander, T. Pitman Greene; Dep. Scout Executive, J. Harold Williams

BRITISH CLUB OF RHODE ISLAND. Open daily from 10 A.M. at 254 Weybosset st. top floor. Pres., Charles Ramsden; Sec., George W. Rhodes, 18 Prospect, Auburn; Treas., E. A. Truelove

BRITISH RELIEF SOCIETY OF R. I. INS. 63 Weybosset, rm. 25. Sec., James G Young; Treas., Spencer H. Over

BROTHERHOOD OF RAILWAY CLERKS; Providence Lodge No. 103. Meets second and fourth Wednesday evenings in Klindt Hall, 98 Weybosset. Pres., John T. Tynan; Sec., John O'Neil, 175 Burnside

BROTHERHOOD OF RAILWAY TRAINMEN, No. 66. Meets second Sunday 10 A.M., fourth Sunday 2 P.M. in Keith's Hall, 267 Westminster. Pres., S. C. Campbell, Riverside; Sec., W. A. Clark, 1014 Park av., Woonsocket; Treas., G. F. Brennan, 171 Brook; Rep. W. H. Sheldon, 61 Seventh street E. Providence

BROWN UNION, Rockefeller Hall, B. U. Treas., Charles H. Kendrick

BROWN UNIVERSITY. President, W. H. P. Faunce, D.D., L.L. D.; Reg'r and Sec. of the Faculty, Frederick Taft Guild, A. M.; Dean, Otis E. Randall, Ph.D.; Dean of the Graduate Department, Carl Barus, LL.D.; Dean of the Women's College, Lida Shaw King, LL.D.

BROWN UNIVERSITY ATHLETIC ASSOCIATION. Meets once a month during collegiate year. Chairman, Allen F. Brown; Sec., James L. Palmer, 40 Hope College, Brown University

BUILDERS' AND TRADERS' EXCHANGE OF THE CITY OF PROVIDENCE. 75 Westminster. Pres., A. S. Vaughn; Vice Pres., J. G. McPherson; Treas., M. J. Houlihan; Sec., George S. Ross, 75 Westminster, rooms 21–24

BUTCHERS' GROCERS' AND MARKETMEN'S ASSOCIATION OF RHODE ISLAND. Meets third Thursday evening of each month in Swarts Lodge Hall, 96 Westminster. Pres., Thomas S. Delano; Sec., Alexander Potter, 1124 Broad

BUTLER HOSPITAL, 305 Blackstone boul. Founded in 1844. Pres., Charles H. Merriman; Vice-Pres., Alex. B. Duncan; Treas., Frank W. Matteson; Sec., Charles Morris Smith, P. O. Box 1293; Supt. and Physician, G. Alder Blumer, M. D.; Board of Consultation, Edgar B. Smith, M.D.; N. Darrell Harvey, M.D., Halsey DeWolf M.D., James H. Davenport, M.D., F. Nolton Bigelow, M.D.; Assistant Physicians, Henry C. Hall, M. D., Elizabeth Gardner, M.D.; Steward, Harry H. Goss; Matron, Miss Florence Miller

CARPENTERS' UNION, Local No. 632. Meets every Monday evening Eddy cor. Weybosset. Pres., ———; Rec. Sec., C. J. Mulcahey, 105 Grove; Fin. Sec., Eugene Annis, 58 Pearl; Treas., Wm. M. Mackenzie

CARPENTERS' UNION, Local No. 1695. (Swedish). Meets second and fourth Tuesdays at 98 Weybosset. Pres., Alf Anderson; Sec., Carl W. Bernstrom, 13 Chestnut av., Auburn; Treas., Oscar Anderson

CATHEDRAL CATHOLIC CLUB. Meets second and fourth Monday of every month at 558 Westminster. Pres., Michael J. Malone; Vice Pres., J. McCauley; Sec., Francis V. Corrigan, 42 Landor; Treas., James Downing

CATHOLIC CLUB. Meets first Wednesday of every month at 59 Jackson street. Pres., Thomas F. Cooney; First Vice-Pres., Adam Sutcliffe; Second Vice-Pres., James J. McGovern; Sec., Edward J. Noons, 639 Grosvenor bldg; Treas., J. H. McGann

CATHOLIC WOMEN'S CLUB. Meets the second Thursday from Oct. to May inclusive in the Churchill House, 155 Angell. Pres., Elizabeth T. Dunne; Vice Pres., Miss Ella Cunningham; Treas., Miss Sarah T. Bartley; Rec. Sec., Miss Elisa F. Gorman; Cor. Sec., Mrs. Thomas F. Black

CHOPIN CLUB, Churchill House, 155 Angell. Pres., Mrs. Emma Winslow Childs; Sec., Miss Lillian L. Sinester, 19 Preston; Treas., Mrs. Frederick S. Sibley

CHURCHILL HOUSE CORPORATION, 155 Angell street. Pres., Mrs. Edward L. Johnson; Clerk, Miss Alice A. Razee, Arnold Mills; Treas., Mrs. George H. Fowler; Rental Agent, Mrs. Lillian McQuillan McCausland

COAST ARTILLERY BAND & ORCHESTRA, Inc. June 1916. Meets every Sunday afternoon at 380 Broadway. D. Sisto Gautieri, Band Master and Mgr, 380 Broadway

COLUMBUS CLUB BUILDING ASSOCIATION. Pres., John J. Richards; Vice-Pres., Frank M. Donnelly; Treas., Alfred A. Sullivan, Sec., John R. Crawford, 195 Wilmarth av., E. Providence; Sec. at Club every Wednesday evening

COLUMBUS CLUB OF THE KNIGHTS OF COLUMBUS OF PROVIDENCE, 8 Greene st. Pres., George B. Clegg; Vice-Pres., Arthur M. Donnelly; Sec., Frank Joseph; Treas., Michael J. Eagan

COMMERCIAL CLUB OF PROVIDENCE. Pres., Walter R. Callender; Vice-Pres., R. H. I. Goddard, jr.; Sec., William J. Tully, 17 Custom House street; Treas., Truman Beckwith

CONSUMERS' LEAGUE OF RHODE ISLAND. Pres., Charles Sisson; Sec., Alice W. Hunt, 152 Irving av.; Treas., Mrs. W. V. Wallace, 391 Angell street

CULINARY WORKERS ASSOCIATION, 837 Westminster, rm. 14. Meets first and fourth Monday evenings. Pres., Charles E. Brooks; Sec., John H. Thompson; Treas., James Lofton

DANISH BROTHERHOOD OF AMERICA, Rosenberg Lodge, No. 102. Meets in Hall No. 1, 98 Weybosset. Pres., Jens Petersen; Vice-Pres., Walter Nisson; Treas., Carl Noll; Sec., Hugo Heinemann, 47 Homer

DRAMATIC ORDER KNIGHTS OF KHORASSAN, El Karun Temple, No. 45. Meets at 24 N. Main street on the third Monday of each month. Royal Vizier, Wm. C. Fales; Sec., Frank H. Nottage, Palestine, P. O. Box 1384, Providence

ECONOMIC CLUB OF PROVIDENCE, Butler Exchange, room 327. Pres., Chester W. Barrows; Vice Pres., Herbert A. Rice; Sec., Edward A. Stockwell, 327 Butler Exchange; Treas., G. Burton Hibbert

ELMWOOD PUBLIC LIBRARY ASSOCIATION, Burnett cor. Public. Sec., Mrs. Wm. R. Babcock, 145 Lexington av.

EXPRESSMEN'S BENEFICIAL AND SICK BENEFIT ASSOCIATION. Meets second Monday evening in every month at Manheim Hall, 433 Westminster. Pres., Frederick M. Coggeshall, 135 Summit av.; Sec. and Treas., John C. Nichols, 276 Waldo

FALSTAFF CLUB. Organized Jan. 18, 1890. Meets second and fourth Saturday evenings of each month, omitting July and August, at 98 Weybosset street, Hall 21. Pres., J. B. Browning; Sec., Walter A. Clissold

FEDERAL HILL HOUSE ASSOCIATION, 400 Atwells av. Pres., Mrs. Henry A. Whitmarsh; Sec., Paul C. DeWolf; Treas., John A. Cross, 1501 Turk's Head bldg; Director, Miss Treby Moore

FEDERATION OF WOMEN'S CHURCH SOCIETIES. Meets quarterly at different churches. Pres., Mrs. Edward H. Whitney, 15 Glen av., Pawtuxet, R. I.; Sec., Miss Alice A. Griffin, 384 Pine

FRATERNAL ORDER OF EAGLES, Providence Aerie, No. 99. Meets second and fourth Wednesdays at Eagles' Home, 828 Westminster. Pres., Charles U. Simpson; Vice Pres., George J. McAvoy; Treas., M. J. Sullivan; Fin. and Rec. Sec., William Leach, Eagles' Home

FRATERNAL ORDER OF TIGERS, Supreme Jungle U. S. of America. Organised Feb. 27, 1909. Meets annually as provided in the By-laws at Providence on Fourth Monday in January. Supreme Tiger, Andrew Gunning, New Bedford; Supreme Sec., Dr. C. W. Skelton, 266 Broad; Supt. Treas. and Organizer, P. W. Card

GASPEE CHAPTER, DAUGHTERS OF THE AMERICAN REVOLUTION. Regent, Mrs. Frank A. Waterman, 1020 Westminster; Cor. Sec., Mrs. Thomas W. Aldrich; 181 Broadway; Treas., Mrs. Walter H. Woodmancy, 922 Hope

GIBORAL AND GIBOROTH ZION, 7 Halsey Meets Friday and Sundays of each week. Rec. Sec., E. Kertzman

HANDICRAFT CLUB, 42 College st. Pres., Miss Julia L. Mauran; 1st Vice-Pres., Mrs. C. P. Knight; Sec., Mrs. N. F. Conant; Treas., Mrs. John A. Cross

HOME FOR AGED COLORED WOMEN, 45 E. Transit. Matron, Mrs. Flora A. Carter; Sec., Mrs. Harry Hale Goss, 33 Everett av.

HOME FOR AGED MEN AND AGED COUPLES, 807 Broad street. Pres., Albert Babcock; Sec., Mrs. George O. Sackett; Treas., William T. Crandall; Cor. Sec., Mrs. Ely A. Eliot

HOME FOR AGED WOMEN, Tockwotton, corner East street. Pres., Mrs. Charles A. Russell; 1st Vice-Pres., Miss Mary Grinnell; Sec., Miss Alice Kimball, 16 Montague; Treas., Mrs. Seeber Edwards, 27 Stimson av.

HOMOEOPATHIC HOSPITAL OF RHODE ISLAND, 62 Jackson. Pres., William H. Waite; Vice-Pres., Herbert W. Rice; Sec., David P. Moulton; Treas., William P. Goodwin. Annual meeting last Wednesday in January

HOPE CLUB, 6 Benevolent. Pres., Lauriston H. Hazard; Vice-Pres., Walter R. Callender; Treas., Edward A. Greene; Sec., N. Stuart Campbell, 150 Waterman

I. C. B. U., Fr. Simmon's Branch, No. 658. Meets first and third Tuesdays of each month in Byrne's Hall, cor. Atwells av. and Valley st. Pres., Michael J. Dockery; Sec., John F. Mainey, 45 Wisdom av.

INDEPENDENT BRITISH-AMERICAN ASSOCIATION. Inc. May, 1896. Pres., Chas. Langworthy; 1st Vice-Pres., Herbert Bates; 2d Vice-Pres., Edward Cadby; Fin. Sec., Wm. H. Simmons, 103 Harriet; Rec. Sec., Curtis D. Hersey; Treas., Arthur Eyles; Conductor, Frank Kenyon

INDEPENDENT LITERARY AND SOCIAL CLUB. Meets the second and fourth Fridays at 8 P.M. at 29 Lavaughn st. Pres., Thomas Coates, 847 Atwells av; Vice-Pres., John Jackson; Sec., Jas. S. Greenwood, 58 Curtis; Treas., Herbert Hutchinson

INTERNATIONAL ALLIANCE OF THEATRICAL STAGE EMPLOYEES, Local No. 23. Meets in Slocum Post Hall, third Sunday of every month, at 7.30 P.M. Pres., John P. Smith; Rec. Sec., F. W. Newcomb, P. O. Box 509; Business Agent, Edward Kenneally, 45 East

INTERNATIONAL ASSOCIATION OF MACHINISTS, No. 147. Meets every Tuesday at 8 P.M. at 511 Westminster, rm. 201. Pres., Lawrence Norton; Treas., Fred Allen; Sec., Frederick Tutton; Rec. Sec., Henry E. Wood, 498 Cranston

INTERNATIONAL BROTHERHOOD OF ELECTRICAL WORKERS, Local No. 99. Meets Mondays at 8 P.M. at 72 Weybosset. Sec., Chas. F. Smith, 72 Weybosset

INTERNATIONAL UNION OF THE UNITED BREWERY WORKMEN OF AMERICA, No. 114. Pres., Arno Hoffman; Fin. Sec., Fred H. Bartels; Treas., Albert Dreher; Rec. Sec., Albin Haertzsch

IRREPRESSIBLE SOCIETY, 81 N. Main, room 2. The object of the Society is to help the poor by giving sewing to deserving women. Pres., Mrs. Walter A. Peck; Vice-Prests., Miss H. Tyler, Miss J. V. Joslin, Miss Emma A. Taft, 2d, 92 Bowen; Treas., Mrs. Harold Gross; Sec., Mrs. Everitte Chaffee, 193 Hope

IRVING LITERARY CLUB, 184 Charles st. Meets first Friday of each month. Pres., Joseph O'Hare; Vice-Pres., John Burns; Sec., John Brady, 48 Nichols; Treas., Thos. Gilligan

KIWANIS CLUB. Pres., William H. Griswold; Vice-Pres., Henry E. Davis; Sec., Lawrence F. Bories, 515 Turk's Head bldg.; Treas., E. E. Childs. Meets Wednesdays at 12.30 M

LA SALLE ACADEMY. Organized 1871, 14 Broadway and 197 Fountain. Brother Jerome, Director; Brother Catus, Sub. Director

LEAGUE OF IMPROVEMENT SOCIETIES IN RHODE ISLAND. Pres., Howard Gardner; Sec., Luther D. Burlingame, 15 Catalpa road; Asst. Sec., Willis E. Chandler

LEAGUE TO ENFORCE PEACE, 1 Journal bldg. Sec., David Davidson

LUMBER DEALERS' ASSN OF RHODE ISLAND (Inc.). Meets second Wednesday of each month. Pres., Arthur S. Vaughn; Vice-Pres., Willard I. Lansing; Treas. and Sec., G. Waldo Parrott, 599 S. Main

L'UNION StJEAN BAPTISTE D'AMERIQUE. Pres., J. L. Fournier; Sec., A. Ferland, 202 Chapin av.; Treas., Pierre Marot. Meets at StJohn Hall, 1929 Westminster

LYRA BROWN NICKERSON HOUSE. Branch of City Hospital, 121 Delaine. Monday 9 to 10 Medical and Dental clinic. Wednesday 9 to 10, Medical, Eye and Dental clinic. Friday 9 to 10, Medical, Children, Ear and Dental clinic. Saturday 10 A.M. to 3 P.M. Baby consultation and pulmonary diseases

MANUFACTURING JEWELERS' BOARD OF TRADE. Rooms 414–418 Turk's Head bldg. Pres., Frederick A. Ballou; Vice-Prests., William P. Chapin, Maurice J. Baer; Sec. and Treas., Horace M. Peck

MASTER PRINTERS' ASSOCIATION OF RHODE ISLAND. Meets monthly. President, Fred C. Burroughs; Sec., Richard H. Moore, 316 Nat'l Exchange Bank bldg., Providence; Treas., Isaac F. Chase

MEDICAL IMPROVEMENT CLUB. Meets every third Monday evening of the month at offices of the members. Sec., James W. Leech, 111 Broad

MOSES BROWN SCHOOL, 257 Hope street. Founded 1784. Under the care of the Yearly Meeting of Friends for New England. Principal, Dr. Seth K. Gifford, Ph.D.; Sec., Mrs. Lillian H. Simmons

MUNTRA SYSKON SICK BENEFIT ASSOCIATION. Meets first and third Sunday evenings, at 7 o'clock, at Hall No. 2, 98 Weybosset. Chairman, Ernest Davidson; Treas., Axel Ahlstrom; Fin. Sec., J. Oscar Larson, 18 Jenkins; Rec. Sec., Mrs. Anna Wicklund

MUSICIANS' PROTECTIVE ASSOCIATION, Local 198. Meets second Sunday each month at 37 Weybosset street. Sec., Patrick A. Kearns

NARRAGANSETT BOAT CLUB. Pres., Daniel F. Holmes. Treas., Ernest Salisbury; Sec., LeRoy V. Elder, 45 Nisbet

NARRAGANSETT LODGE, No. 1. Craftsman of America, 433 Westminster. Worthy Director, J. S. Davidson; Recorder, William F. McDonald

NATIONAL BENEFIT LIFE INSURANCE COMPANY. Providence Branch. Headquarters, 524 Westminster, room 12. Manager, B. T. Montgomery; Sec., Helen Marks Thayer

NATIONAL JEWELERS' BOARD OF TRADE, 17 Exchange, rm 227. Frank L. Odell, mgr.

NATIONAL METAL TRADES ASSN., R. I. BRANCH. Executive Committee meets first Tuesday at 420 Butler Exchange. Annual meeting second Thursday in March. Sec., Thomas A. Barry, 420 Butler Exchange

NATIONAL WOMAN'S PARTY, R. I. Branch. Headquarters, 557 Westminster, rms. 1–3. Sec., Miss Grace Blomstrom, Park av., Cranston

NEW ENGLAND GENEALOGICAL & ANQUARIAN SOCIETY, Wilcox bldg. Pres., E. C. Finley; Treas., H. R. Finley; Sec., F. R. Peterson

NEW ENGLAND MANUFACTURING JEWELERS' AND SILVERSMITHS' ASSOCIATION, 42 Weybosset, rooms 10 and 11. Pres., Henry Wolcott, Providence; Sec., Morgan W. Rogers, Providence; Treas., Newton P. Hutchison, Providence; Mgr., Woodward Booth, Providence. Board of Directors meets second Thursday in each month. Annual meeting of Corporation, last Saturday evening in October

NORTH END DISPENSARY (Non-Sectarian). Headquarters, 49 Orms street. Treatment and medicine for sick poor. Governed by Council of Jewish women. Chairman, Mrs. Cæsar Misch; Cor. Sec., Mrs. Moses Einstein, 153 Bluff av., Edgewood

NORTH END IMPROVEMENT AND SOCIAL CLUB, 111½ Charles. Meets first Monday evening of each month. Pres., Thomas J. Carroll; Vice Pres., Edward Davis; Treas., Walter A. Carleton; Fin. Sec., Daniel J. Barry; Rec. Sec., John S. DeCoursey, 3 Polk

OLNEYVILLE BUSINESS MEN'S ASSOCIATION. Pres., William Hughes; Vice-Pres., John J. Fogarty; Sec., Joseph Mills, 209 Webster av. Meets third Wednesday at Library bldg., Olneyville sq.

OLNEYVILLE FREE LIBRARY ASSOCIATION, 12 Olneyville sq. Pres., John P. Farnsworth; Sec., William S. Steere, 425 Plainfield; Treas., Joseph Gough, 1924 Westminster

OPTICAL MANUFACTURERS ASSOCIATION, 511 Westminster rm. 610. Pres., Frederick A. Stevens, Vice Pres., Walter Howard; Sec. and Treas., Ernest H. Gaunt

ORDER OF OWLS, Olneyville Nest, No. 1026. Meets in Owls' Hall, at 15 Stokes st., the first Tuesday at 8 P.M. amd the third Sunday at 2 P.M. Pres., James Moran; Treas., James Hunt; Sec., William A. Bagley, 12 Kossuth

ORDER OF THE IROQUOIS, Narragansett Lodge, No. 43. Meets second and fourth Monday evenings at 212 Union. Pres., W. G. Nye; Sec., S. A. Gilmore, 49 Weybosset, rm. 4; George E. Paddock, Collector, 165 S. Water

ORDER OF RAILWAY CONDUCTORS. Prov. Division, No. 370. Meets the third Sunday of every month at 2 P.M. in Engineers' Hall, 98 Weybosset. Sec. and Treas., George E. Towne, 136 Grove av., E. Providence

PEN AND PENCIL CLUB, 225 Benefit. Pres., Horace G. Belcher; Vice-Prests., Frank E. Jones, Thomas Walsh; Sec., Herbert W. Baker

PRODUCERS' CO-OPERATIVE DAIRY ASSOCIATION OF R. I., 226 Howard bldg. Pres., John S. Murdock, Providence; Sec., Sidney A. Sherman, Lincoln; Treas., Alfred Perregeaux, Lincoln

PROVIDENCE ANIMAL RESCUE LEAGUE. Pres., John O. Ames; Sec., Miss Louise Diman, 300 Angell; Treas., Robert T. Downs

PROVIDENCE ART CLUB, 11 Thomas st. Organized Feb. 19, 1880. Pres., Sydney R. Burleigh; Vice-Pres., George Hall; Sec., George L. Cooke, 15 Westminster, room 503; Treas., James A. Kinghorn

PROVIDENCE ASSOCIATION FOR MINISTRY TO THE SICK. Meets the second Tuesday of each month in Grace Church Chapel. Pres., Mrs. Phebe G. Gamwell; Sec., Mrs. T. J. Hayden, 446 Woodward road; Treas., Miss Anna F. Green

PROVIDENCE ASSOCIATION OF CREDIT MEN. Pres., George W. Gardiner; Vice-Prests., F. L. Odell, Manton M. Coombs; Treas., Luther F. Cobb; Sec., Edward H. Cullen

PROVIDENCE ATHENÆUM, Benefit cor. College. Established 1753; incorporated 1836. Pres., William L. Hodgman; Treas., Edw. A. Stockwell; Sec., Henry A. DuVillard

PROVIDENCE BAR TENDERS' UNION. Local No. 285, B. I. L. Meets the second and fourth Sundays, October to May, inclusive, at 2.30 P.M., and June to September inclusive on the second Sunday at 10.30 A.M., in Bartenders' Hall, 285 Weybosset. Pres., Bernard T. Hurl; Vice-Pres., George G. Griswold; Treas., Patrick J. Gavigan; Rec. Sec., Michael A. Ney; Fin. Sec. and Bus. Agt., Wm. J. Guest, 285 Weybosset st.

PROVIDENCE BASE BALL CLUB. Pres., Benjamin P. Moulton, 10 Abbott Park pl; Sec., Michael J. Lynch; Treas., Frank E. Chafee

PROVIDENCE BOYS' CLUB, 226 S. Main. Supt., Percy L. Smith; Pres., William L. Hodgman; Vice-Pres., Fred'k A. Ballou; Treas., Albert R. Plant, 20 Market square; Sec., E. Tudor Gross, 301 Union Trust bldg.

PROVIDENCE BRANCH OF MANAGERS & OVERSEERS PROVIDENT SOCIETY OF PHILA., PA. Meets the second and fourth Saturday evenings at 152 Weybosset. Pres., Henry E. Shoesmith; Gen. Sec., William Parkin, P. O. Box 255, Greystone; Treas., Edward F. Walsh

PROVIDENCE BUILDING SANITARY AND EDUCATIONAL ASSOCIATION. Annual meeting second Monday in January. Pres., Hon. D. Russell Brown; Sec., William M. P. Bowen, 1036 Grosvenor bldg.; Treas., Horatio A. Hunt; Trustees, Henry S. Chafee, Nathaniel F. Davis, Preston H. Gardner, Frank T. Fulton, Henry D. Sharpe, Robert L. Knight, Herbert J. Wells, E. Tudor Gross

PROVIDENCE CENTRAL CLUB. Club House, 289 Weybosset. Pres., Howard L. Carpenter; Vice-Pres., Richard C. Sanders; Sec., John W. Morrow, Central Fire Station; Treas., Henry F. Manchester

PROVIDENCE CHAMBER OF COMMERCE, Chamber of Commerce bldg., Market square. Pres., George L. Crooker; 1st Vice-Pres., Richard B. Comstock; 2d Vice-Pres., James E. Roosa; Gen. Treas., Albert R. Plant; Gen. Sec., Clarence A. Cotton; Asst. Sec., Robert G. Ogg; Sec. Retail Merchants Div., H. Nelson Street; Traffic Mgr., Edward C. Southwick

PROVIDENCE CHAPTER OF THE AMERICAN INSTITUTE OF BANKING. Pres., Oscar T. Sherman; Sec., Irving W. Carpenter, Industrial Trust Co.; Treas., James H. Andrews, R. I. Hospital Trust Co.

PROVIDENCE CHAPTER OF THE AMERICAN RED CROSS. Sec., Mrs. Charles J. Steedman, 357 Westminster, top floor

PROVIDENCE CHARITABLE FUEL SOCIETY. Pres., Arthur W. Claflin; Sec., Willis E. Chandler, 109 Washington, rm. 506; Treas., Albert H. Poland, 1404 Turk's Head bldg.

PROVIDENCE CHILDREN'S FRIEND SOCIETY, 23 Tobey street. Pres., Mrs. C. Moulton Stone; Treas., Miss Eleanor B. Pearce; Rec. Sec., Miss Clara Carpenter; Cor. Sec., Addie M. Chadsey, 169 George; Supt., Mrs. Cora L. Sawyer; Matron, Mrs. R. Mabel Wheldon

PROVIDENCE CHRISTIAN ENDEAVOR UNION. Comprising Young People's Societies of Christian Endeavor in Providence and vicinity. Meets bi-monthly. Annual meeting in June. Pres., Alexander Borland, 102 Winthrop av., Providence; Rec. Sec., Miss Mildred Harris, 29 Atlantic av., Providence; Cor. Sec., Miss Louisa F. Champness, 51 Thornley, Pawtucket; Treas., Lewis W. Morton, Pawtucket

PROVIDENCE COTTON BUYERS' ASSOCIATION. Meets at Prov. Chamber of Commerce. Pres., H. O. Potter; Vice Pres., F. O. Allen; Sec.-Treas., G. Kenneth Earle, 4 Market square

PROVIDENCE DEACONESS' HOME, 26 Bridgham. Supt., Miss Josephine S. Fisk; Pres., Henry A. Fifield; Sec., Miss M. Ella Stewart; 17 Fenner, Auburn; Cor. Sec., Mrs. Alfred S. Johnson, 51 S. Angell

PROVIDENCE DISTRICT NURSING ASSOCIATION, 109 Washington, 4th floor. This association seeks to provide trained nurses whose duty it is to visit sick persons deprived of proper care; to care for them at their homes; to give them such attention as is imperatively needed and to instruct members of the household in the simple rules of hygiene. Pres., Hon. William H. Sweetland; Sec., Miss Helen Campbell, 150 Waterman; Treas., Royal C. Taft; Supt. of Nurses, Miss Mary S. Gardner; Hours, 9 A.M. to 5 P.M. Telephones Union 4345-4346

PROVIDENCE ENGINEERING SOCIETY, 29 Waterman. Pres., George A. Carpenter; Sec., Wm. A. Kennedy, 301 W. Exchange; Treas., Albert E. Thornley

PROVIDENCE FLOATING HOSPITAL, ASSOCIATION, Incorporated. Pres., Mrs. F. Howard Pember; Rec. Sec., Mrs. Joseph J. Sawyer; Cor. Sec., Mrs. Frederick W. Crombie, 84 Wheeler av.; Treas., Mrs. George W. White

PROVIDENCE FRANKLIN SOCIETY. Pres., William G. Vinal; Treas., Miss Eva W. Magoon; Sec., Henry O. Tripp

PROVIDENCE FRUIT & PRODUCE EXCHANGE. Pres., G. E. Hollihan; Vice-Pres., Earl Crossley; Treas., A. M. Tourtellot; Sec., Wm. S. Sweet, 7 Crawford square

PROVIDENCE HOUSEWIVES LEAGUE. Pres., Mrs. Howard K. Hilton; Rec. Sec., Mrs. Raymond F. Wolcott; Cor. Sec., Mrs. Roland G. D. Richardson, 44 University av.; Treas., Mrs. Frank Gibson

PROVIDENCE LYING-IN HOSPITAL, 96 State. Incorporated Feb. 29, 1884. Pres., J. W. Mitchell, M.D.; Vice-Pres., Chas. M. Smith, jr.; Sec., William L. Hodgman, 66 South Main; Treas., Samuel Powel, 50 S. Main. Patients received at any hour, day or night. Telephone, 767 Union

PROVIDENCE MARINE SOCIETY. Meets first Tuesday in April, July and October. Annual meeting January 3, in Providence. Marine Corps of Artillery Armory, Benefit street. Pres., Franklin W. Burton; Sec., Capt. George H. Haskell, P. O. Box 107, West Barrington; Treas., Capt. Edward M. Boyce

PROVIDENCE MASTER PLUMBERS' ASSOCIATION. Meets Thursdays at 8 P.M., rm. 10, 32 Custom House st. Pres., Henry H. Dauphinee; Treas., William M. Keller; Sec., James Phillips, rear 136 Academy av.

PROVIDENCE MEDICAL ASSOCIATION (Providence District Society). Pres., William F. Flanagan, M.D.; Sec., Charles O. Cooke, M.D., 251 Broad; Treas., W. A. Risk, M.D. Meetings first Monday in each month at Rhode Island Medical Assn. Library cor. Francis and Hay streets. Annual meeting in January

PROVIDENCE MOTOR CYCLE CLUB. 522 Broad, rms. 10, 11, 12. Pres., C. J. Swenson; Treas., B. A. Swenson; Sec., J. G. Edwards, 522 Broad

PROVIDENCE PATTERN MAKERS ASSOCIATION, 98 Weybosset, rm. 5. Pres., Harry Thorpe; Treas., E. J. Griswold; Sec., Arthur Gardner; Business Agent, N. B. Bucklin

PROVIDENCE PERMANENT FIREMEN'S RELIEF ASSOCIATION. Organized April 5, 1887. Incorporated April 26, 1887. Annual meeting first Tuesday in April. Quarterly meetings, second Monday in July, October and January. Pres., Francis H. Morton, jr.; Vice-Pres., Elmer S. Cowan; Rec. Sec. and Charles A. Roberts Engine 19; Fin. Sec., James E. O'Rourke; Treas., Robert H. Watson

PROVIDENCE POLICE ASSOCIATION. Pres., Wm. E. McGann; Vice-Pres., Thos. F. Kavanagh; Treas., Thomas Smith; Sec., Francis J. Carney, 141 Fountain

PROVIDENCE PUBLIC EDUCATION ASSOCIATION. Pres., Chas. R. Stark; Sec., Mrs. Annie H. Barus, 30 Elm Grove av.; Treas., Francis E. Bates

PROVIDENCE PUBLIC LIBRARY, 229 Washington; branches 7 Armington av., 756 Branch av., 49 Orms, Hope ,cor. Rochambeau av. and 403 S. Main. Organized 1874. First opened to public February 4, 1878. Library hours: All days except Sundays, Memorial Day, July 4th, Labor Day, Thanksgiving and Christmas. Open for circulation 9 A.M. to 9 P.M. Reference room, 9 A.M. to 10 P.M. Sundays 2 to 10 P.M., for reference and reading only. President of Board of Trustees, Henry B. Gardner; Treas., Charles R. Stark; Sec., Theodore Francis Green, 1310 Turk's Head bldg. Librarian, William E. Foster

PROVIDENCE PUBLIC MARKET CO. EMPLOYEES RELIEF ASSOCIATION. Annual meeting second Thursday in November. Pres., George B. Wilson; Sec., H. M. Kimball, 2d, Providence; Treas., W. H. R. Balcom

PROVIDENCE PUBLIC SCHOOL TEACHERS' ASSOCIATION. Pres., John R. Ferguson; Sec., Miss Edith Danielson, 655 Public; Treas., Ernest R. Hager

PROVIDENCE REAL ESTATE EXCHANGE. Directors meet third Wednesday. Pres., Joseph W. Lewis; Vice Pres., J. Morton Ferris; Treas., Herbert C. Calef; Sec., E. Tudor Gross, Union Trust Co. bldg.

PROVIDENCE RESCUE HOME AND MISSION, 30 Benefit street. Pres., C. W. Bubier; Treas., Rathbone Gardner; Sec., Sam'l H. Bullock, 29 Weybosset; Supt., Miss M. H. Dennehy

PROVIDENCE SHELTER FOR COLORED CHILDREN, 20 Olive st. Incorporated May, 1846. Pres., Miss Charlotte Vose; Sec., Mrs. Arthur H. Smith, 201 Arlington av.; Treas., Mrs. Wm. C. Greene; Matron, Miss Lillian M. Lansdowne

PROVIDENCE SOCIETY FOR ORGANIZING CHARITY, 109 Washington, 3d floor, and 403 S. Main. Pres., Alfred M. Coates; Gen. Sec., Miss E. Frances O'Neill; Treas., Preston H. Gardner; Chairman Finance Committee, John P. Farnsworth. Object: Furnish adequate relief when necessary; find employment; secure medical attention, legal aid and institutional care; furnish a sympathetic friendly visitor; enlist the cooperation of other societies in relief and preventive work. Office open 8.30 A.M. to 5.30 P.M. daily, except Sundays. Telephone 1350 Union

PROVIDENCE TUBERCULOSIS LEAGUE, 109 Washington, rm. 506. Pres., Dr. Jay Perkins; Treas., Preston H. Gardner; Sec., Mary Murray. Telephone 1448 Union

PROVIDENCE VETERAN FIREMEN'S ASSOCIATION. Pres., Martin P. Feeney, 45 Perry; Sec., Walter H. Hildreth, 305 S. Main. The association meets on the last Tuesday evening of each month at 8 o'clock at Pioneer Hall, 296 S. Main, unless otherwise notified

PROVIDENCE WOMAN'S CHRISTIAN TEMPERANCE UNION. Pres., Mrs. Edwin Simpson; Cor. Sec., Mrs. T. J. Hayden; Rec. Sec., Mrs. E. A. Chase; Treas., Mrs. H. A. Breckenridge

PROVIDENCE YOUNG MEN'S CHRISTIAN ASSOCIATION. Broad cor. Seekell. Pres., Frederic H. Fuller; Vice Prests., Charles C. Gardiner, William A. Viall; Treas., Ernest A. Harris; Gen. Sec., Dwight L. Rogers

PSI UPSILON CLUB, 4 Manning street. Sec., Herbert L. Dorrance, 532 Grosvenor bldg.

REPUBLIC CITY COMMITTEE. Headquarters, 236 Butler Exchange. Chairman, William M. P. Bowen; Sec., Frank J. Clinton, 183 Clifford

REPUBLICAN CLUB OF RHODE ISLAND. Pres., H. Anthony Dyer; Sec.-Treas., Howard D. Wilcox, 1205 Union Trust bldg.

REPUBLICAN STATE CENTRAL COMMITTEE, 228 Butler Exchange. Chairman, J. P. Burlingame, 705 Union Trust bldg.; Sec. and Treas., Nathan M. Wright, 228 Butler Exchange

R. I. ANTI-SALOON LEAGUE. Meets first Wednesday in October, first Monday in February; annual meeting first Monday in June. Pres., N. W. Littlefield; Sec., T. J. Stewart; Treas., William T. Green; Headquarters, 87 Weybosset

RHODE ISLAND ANTI-TUBERCULOSIS ASSOCIATION, 109 Washington, room 506. Pres., Frederic P. Gorham; 1st Vice-Pres., Frank N. Phillips, M.D.; Sec., Willis E. Chandler; Treas., Herbert C. Wells

R. I. ASSOCIATION OF INSURANCE AGENTS. Pres., Franklin C. Parsonage of Newport; Vice Prests., George R. Smith, Woonsocket; Robert L. Spencer, Providence, George L. Parker, Pawtucket; Sec. and Treas., Thomas J. Freeman, Providence

R. I. ASSOCIATION OF STATIONARY ENGINEERS, No. 1, N. A. S. E. Meets every Saturday evening at 128 N. Main. Pres., Walter R. Stackpole; Sec., Jas. M. Hanna, 65 Belmont av.

RHODE ISLAND ASSOCIATION OF S. S. TICKET AGENTS. Inc. 1889. Pres., John J. Coutanche, Providence; Sec., Joseph M. Tally, 512 Westminster; Treas., P. J. Murray of Pawtucket

RHODE ISLAND ASSOCIATION OF WORKING WOMEN'S CLUBS, 219 Kinsley bldg. Pres., Mrs. R. C. Root, 9 University av. Vice Pres., Mrs. Frank F. Woolley; Treas., Mrs. William V. Wallace; Sec., Miss Lucile T. Platt, 65 Arnold av., Edgewood

RHODE ISLAND AUTOMOBILE DEALERS' ASSOCIATION. Meets at West Side Club last Friday of each month with exception of June, July and August. Pres., Charles F. Thatcher; Vice-Pres., Walter P. Peirce

RHODE ISLAND BANKERS ASSOCIATION. Pres., Thomas H. West, jr.; Sec., E. A. Havens, Mechanics National Bank, Providence; Treas., C. H. W. Mandeville

RHODE ISLAND BAPTIST EDUCATION SOCIETY. Organized 1792. Pres., Rev. Frank Rector, D.D.; Sec., Rev. M. E. Bratcher, Ph.D., 279 Benefit; Treas., O. A. Jillson, 29 Weybosset

R. I. BAPTIST STATE CONVENTION. Incorporated 1826. Pres., Rev. C. M. Gallup, D.D., Providence; Vice-Pres., J. Willard Baker, Pawtucket; Treas., F. E. Ballou, Weybosset and Eddy, Providence; Gen. Sec., Rev. Benjamin T. Livingstone, 405 Butler Exchange. Annual meeting the second Tuesday in October

RHODE ISLAND BAPTIST SUNDAY SCHOOL CONVENTION. Pres., Arthur P. Johnson; Vice-Prests., Wallace L. Pond, Providence; Allan P. Peacock, Shawomet; Frederick L. Temple; Sec., E. Sykes Goodwin, 29 Weybosset, Providence; Treas., James E. Reynolds, Wickford; Auditor, J. Willard Baker, Pawt.

RHODE ISLAND BIBLE SOCIETY. Depository, 144 Westminster, rm. 210. Pres., Rev. J. E. McConnell; Treas., John H. Wells; Sec., Agt., Rev. Thomas E. Bartlett, 144 Westminster, rm. 210

RHODE ISLAND BRANCH, NATIONAL CONGRESS OF MOTHERS AND PARENT-TEACHER ASSOCIATIONS. Meets first Monday of each month from October to May at the State Normal School. Pres., Mrs. Charles H. Remington; Vice-Prests., Mrs. Joshua B. Hale; Mrs. Jay Perkins, Mrs. Geo. Bronson, Miss Louise Peirce; Cor. Sec., Mrs. Helma J. Lambert, 161 Anthony av., E. Providence; Rec. Sec., Joseph P. Canning, 73 Beaufort; Treas., Mrs. William S. Nichols, 104 Fifth, E. Providence; Auditor, Mr. E. M. Moulton

RHODE ISLAND BUSINESS MEN'S ASSOCIATION, Howard bldg., 171 Westminster, rm. 221. Pres., Herbert H. Humes; Sec., C. T. Colvin; Treas., Harry F. Huestis

R. I. CATHOLIC ORPHAN ASYLUM FOR BOYS AND GIRLS. 473 Prairie avenue. Conducted by Sisters of Mercy. Superior and Sec., Sister M. Anastasia

RHODE ISLAND CHAPTER OF THE AMERICAN INSTITUTE OF ARCHITECTS. Officers: Pres., George F. Hall; Vice-Pres., F. Ellis Jackson; Sec., Norman M. Isham, 1013 Grosvenor bldg.; Treas., Robert C. N. Monahan

RHODE ISLAND CITIZENS' HISTORICAL ASSOCIATION. Pres., Thomas W. Bicknell, 207 Doyle av.; Treas., Mrs. L. L. Morgan, 94c Meeting; Cor. Sec., Miss May Merry, 37 Hamburg av.; Rec. Sec., Mrs. Henry S. Reynolds, 60 Evergreen

RHODE ISLAND COLLEGE OF PHARMACY AND ALLIED SCIENCES, 242 N. Main street. Organized 1902. Pres., Frank A. Jackson, Woonsocket; Sec., Alfred J. Johnson, 386 Main, Pawt.; Registrar ,Edward T. Colton, 465 Pine

RHODE ISLAND COLLEGE OF PHARMACY AND ALLIED SCIENCES ALUMNI ASSOCIATION. Organized June 18, 1904. Meets quarterly at No. 242 N. Main street

RHODE ISLAND CONGREGATIONAL CONFERENCE. Organized and incorporated in 1913. Pres., Rev. A. E. Krom, Providence; Vice Pres., Arthur W. Fairchild; Sec., Rev. Jajes E. McConnell, 36 Parkis av., Providence; Treas., George H. Capron, Providence

R. I. DISTRICT COUNCIL OF TEXTILE WORKERS. Meets the second and fourth Wednesday evenings in Textile Hall, 1955 Westminster; Sec., Peter McDermott, 798 Atwells av.

R. I. EQUAL SUFFRAGE ASSOCIATION rooms 234-235 Butler Exchange. Headquarters Chairman, Mrs. Fred S. Fenner

RHODE ISLAND HISTORICAL SOCIETY. Cabinet, 68 Waterman. Annual meeting second Tuesday in January. Pres., Wilfred H. Munro; Sec., Howard W. Preston, 98 Westminster; Treas., Edward K. Aldrich jr.; Librarian and Cabinet Keeper, Howard M. Chapin

R. I. HOME MISSIONARY SOCIETY. Organized 1803. Pres., Nathan W. Littlefield, Providence; Vice-Pres., Rev. Loring B. Chase, Providence; Sec., Rev. Jas. E. McConnell, 36 Parkis av.; Treas., Frederic H. Fuller, Prov.

RHODE ISLAND HOMŒOPATHIC SOCIETY. Pres., William Muncy; Vice-Pres., James H. Prior; Sec., Martha B. Bates; Treas., Marion A. Gleason; Board of Censors, Charles H. Finch, Arthur H. Wood, George F. Allison. Regular meetings on second Fridays in April, July and October. Annual meeting second Friday in January

RHODE ISLAND HORTICULTURAL SOCIETY. Meets at Lecture Room, Public Library bldg., every third Wednesday of each month (except June, July and August). Pres., E. A. Burlingame, Providence; Sec., E. K. Thomas, Kingston; Treas., I. F. Chase, Providence

RHODE ISLAND HOSPITAL, 593 Eddy. Pres., Jesse H. Metcalf; Treas., Edward D. Pearce; Sec., Edward A. Greene, 15 Westminster, room 401; Supt., John M. Peters, M.D. Patients in wards may be visited by a friend any day in the week, including Sundays, between one and two o'clock. Children's wards visiting days are Sundays and Wednesdays only

RHODE ISLAND HUMANE EDUCATION SOCIETY, 17 Exchange st., room 205. Incorporated 1904. Annual meeting in April. Pres., Hon. Charles Matteson; Treas., Edward C. Parkhurst; Rec. Sec., Mrs. John R. Rathom; Cor. Sec. and Organizer, Miss Elisabeth W. Olney; Clerk, Julian C. McLeod; Asst., Miss Isabelle F. Nowell

RHODE ISLAND INSTITUTE OF INSTRUCTION. Pres., John L. Alger, Providence; Sec., M. Davitt Carroll, Providence; Treas., Reuben F. Randall, Providence

RHODE ISLAND LIBRARY ASSOCIATION. Pres., Bertha H. Lyman, Providence Public Library; 1st Vice-Pres., William D. Goddard, Pawtucket Library; 2d Vice-Pres., George L. Hinckley, Redwood Library, Newport; Sec., Gertrude R. Robson, John Carter Brown Library, Providence; Treas., Laurence M. Shaw, Providence Public Library; Recorder, Miss Amey Wilbur, Providence Public Library

RHODE ISLAND LIFE UNDERWRITERS ASSOCIATION. Pres., Herbert M. Wheaton; Treas., H. Augustus Kendall; Sec., Howard D. Wilcox

RHODE ISLAND MEDICAL SOCIETY. Incorporated 1812. Library, corner Francis and Hayes, Providence. Pres., Gardner T. Swarts; Sec., James W. Leech, M.D., 111 Broad

R. I. MEDICO-LEGAL SOCIETY. Pres., B. U. Richards, M.D., Pawtucket; Vice-Pres., Henry A. Jones, M.D., Howard; Sec. and Treas., H. B. Sanborn, M.D., 377 Hope, Providence. Annual meeting last Thursday in June. Meetings held quarterly

RHODE ISLAND MILK GOAT ASSOCIATION. Pres., Dr. Gardner L. Miller. Sec. and Treas., Mrs. J. G. Heath, 38 Homefield av.

RHODE ISLAND MILK PRODUCERS' ASSOCIATION. Sec., John J. Dunn, 129 State House

RHODE ISLAND OSTEOPATHIC SOCIETY. Meets second Saturdays of October, December, February and April. Pres., F. Chandler Dodge, D. O. Providence; Sec. and Treas., W. B. Shepard, D.O., 146 Westminster, rm. 401

RHODE ISLAND PEACE SOCIETY, 717 Industrial Trust bldg. Org. 1818. Inc. 1825. Pres., William P. Sheffield; Vice Pres., Charles Sisson,; Treas., Willis N. White; Rec. Sec., Robert P. Gifford

RHODE ISLAND PHILATELIC SOCIETY. Meets the third Tuesday of each month at call of secretary. Pres., C. S. Reynolds, Providence; Sec., Harold N. Gibbs, W. Barrington

RHODE ISLAND PRESS CLUB. Organized Feb. 22. 1886. Meets quarterly on the first Saturday in January, April, June and October. Annual meeting Feb. 22 of each year. Cor. Sec., Edward F. Sibley, Providence County Times, Olneyville

RHODE ISLAND RADICAL PEACE SOCIETY. Pres., Cornelius C. Plummer; Cor. Sec., Rev. H. A. Calhoun; Rec. Sec., Miss Julia B. G. Plummer, 108 John

RHODE ISLAND RECIPROCITY CLUB. Meets the second Tuesday of each month in Dreyfus Hotel parlor. Pres., Robert J. Braley; Vice Pres., Cecil B. Burgess, D.D. S.; Sec. and Treas., Howard J. Briggs; Board of Directors; W. F. Casey, John C. Dunn, William G. Richards, Herman A. Ockel

RHODE ISLAND RED CROSS MOTOR CORPS. Sec., Mrs. E. S. Moulton, 357 Westminster, rm. 20

RHODE ISLAND REST COTTAGE INC. 4 Avon street Providence. Pres., Charles Sisson;. Treas., Willis H. White; Sec., Rev. Ernest M. Webber; Supt., Charles B. Donle

RHODE ISLAND RETAIL LIQUOR DEALERS' ASSOCIATION GRAND LODGE. Meets the third Thursday of each month at 42 Hanley bldg. Pres., William F. Maines, Providence; Vice-Pres., Clarence H. Broley, Centredale; Sec., H. W. O'Brien, 6 Monument sq., Woonsocket; Treas., Martin Burke, Warren

RHODE ISLAND SCHOOL OF DESIGN, 11 Waterman. Pres., Mrs. Gustav Radeke; Vice Pres., Theodore F. Green; Treas., Stephen O. Metcalf; Sec., G. Alder Blumer, M. D.; Director, L. Earle Rowe

RHODE ISLAND SOCIETY OF CERTIFIED PUBLIC ACCOUNTANTS, 908 Union Trust bldg.; Pres., Hamilton L. Carpenter; Sec. and Treas., Lewis G. Fisher, 908 Union Trust bldg.

RHODE ISLAND SOCIETY OF OPTOMETRY. Meets the second Friday of February, May, September and November. Annual meeting in November. Pres., Peter W. Ochs, Edgewood; Vice-Pres., Francis N. Close, Eden Park; Sec., G. Frederic Beane, 30 Hammond

RHODE ISLAND SOCIETY FOR THE PREVENTION OF CRUELTY TO ANIMALS. Annual meeting fourth Tuesday in April. Office 17 Exchange, room, 201. Sec., James N. Smith, 756 Greenville av. Johnston

RHODE ISLAND SOCIETY FOR THE PREVENTION OF CRUELTY TO CHILDREN, 98 Doyle av. Organized April, 1882. Pres., Louis E. Robinson; Sec., Thos. B. Maymon; Treas., Harold Congdon; Gen. Agent, Thomas B. Maymon. Office 109 Washington, 5th floor

RHODE ISLAND SOCIETY OF THE SONS OF THE AMERICAN REVOLUTION. Pres., Arthur Preston Sumner; Vice Pres., Nathaniel F. Davis; Sec., Clarence A. Cotton; Treas., Edward B. Hamlin; Registrar, Dr. George T. Spicer; Historian, Edwin A. Burlingame, Providence; Chaplain, Rev. Alfred H. Wheeler, Post, John P. Farnsworth

R. I. SOCIETY OF WORKING WOMEN. Pres., Miss Jessie H. Hunt; Sec., Miss Helen. Hartwell; Treas., Mrs. William V. Wallace; Executive Sec., Miss Lucile Platt, 65 Arnold av., Edgewood

RHODE ISLAND STATE CHRISTIAN ENDEAVOR UNION. Meets February 22 of each year. Pres., Miss Muriel McFee, Woonsocket; 1st Vice-Pres., Rev. Fred A. MacDonald, Westerly; 2d Vice-Pres., Rev. R. L. Barbor, Woonsocket; Cor. Sec., Frank O. Bishop, City Hall, Providence Treas., Ernest A. Chase, Providence

RHODE ISLAND SUFFRAGE PARTY. Chairman; Mrs. Sara M. Algeo, 394 Angell; Vice Chairman, Miss Enid Pierce, 166 Sixth; Sec., Miss Louise Brooke, 400 Pleasant Valley Parkway; Treas., Miss Mary F. Babcock, 46 Sefton, drive; Director at Large, Mrs. D. K. Livingston, 103 Governor

RHODE ISLAND STATE SUNDAY SCHOOL ASSOCIATION. Headquarters, 408 Jackson bldg. Organized 1878. Incorporated 1899. Annual convention in November. Pres., W. G. Sargent; 1st Vice-Pres., A. P. Johnson, East Providence; 2d Vice-Pres., Rev. C. F. Roper, River Point; Rec. Sec., Rev. M. E. Bratcher, Providence; Gen. Sec., Rev. W. H. Easton, Providence; Treas., W. H. Worrall, Providence; Office Sec., Miss Norma E. Read, Providence

R. I. WOMEN'S CLUB. Meets on the 1st and 3d Wednesday afternoons of each month, from October to June. Pres., Mrs. Henry I. Cushman; Cor. Sec., Mrs. George E. Pierce, 32, Elmgrove av.; Treas., Mrs. George L. Gross; Rec. Sec., Mrs. Frederick S. Aldrich

RHODE ISLAND YACHT CLUB. Com., William B. Streeter; Sec. and Treas., Frederick A. Barnes, 640 Public

ROGER WILLIAMS FAMILY ASSOCIATION OF RHODE ISLAND. Descendants of Roger Williams. Meets the fourth Saturday of every month (except July and August) at Slocum Post Hall cor. Westminster and Empire, Annual meeting first Thursday in Sept. at Roger Williams Park, Providence. Honorary Pres., Mrs. Abbie N. Hadley, Providence; Pres., Sheldon Williams, Attleboro, Mass.; 1st Vice Pres., Rev. Walter R. Tourtellot, Taunton, Mass; 2d Vice Pres., Daniel Sayles, Providence; 3d Vice-Pres., Almyr L. Nowman, Lakewood; Rec. Sec., Oscar P. Harris, Lakewood; Cor. Sec., Mrs. Almira R. Hunt, 6 Division, Providence; Treas., James P. Sayles, Providence; Registrar, Miss Julia A. Potter, Auburn

ROGER WILLIAMS SAVINGS FUND AND LOAN ASSOCIATION, 42 Weybosset. Office hours 9 A.M. to 5 P.M., on second Wednesdays to 7 P.M., Saturdays, 12 M. Pres., Joseph Baker, jr.; Treas.-Sec., J. Burtis White, 63 Burnett

ROTARY CLUB OF PROVIDENCE. Meets second Monday evening of each month except July and August. Luncheons every Tuesday. Pres., Forrest J. Perkins; Vice-Pres., Charles P. Sanford; Treas., Richard E. Smith; Sec., Thomas M. Jacques, 506 Howard bldg.

ROVER SOCIAL CLUB, 239 Veazie. Meets first and third Mondays. Pres., Harold C. Potter; Vice-Pres., John Gilleese; Treas., William Collison; Rec. Sec., William Bushe; Fin. Sec., William Pike

ST. ELIZABETH HOME FOR INCURABLES AND CONVALESCENTS, 109 Melrose. Sec., Mrs. Charles Sisson, 458 Hope

ST. VINCENT DE PAUL INFANT ASYLUM, Wolcott cor. Regent av. Sister Rose of the Sacred Heart, Superior. Sec., Edward De.V. O'Connor, 4 Weybosset, rm. 203. Conducted by by the Sisters of Divine Providence. Takes care of infants from birth to six years of age

ST. VINCENT DE PAUL SOCIETY, PARTICULAR COUNCIL, 144 Westminster, rm. 112. Pres., John F. Mahoney; Vice-Pres., Lawrence O. Paquette; Treas., James Gunn; Sec., Francis D. McManus, 90 Providence

ST. VINCENT DEPAUL SOCIETY, CENTRAL COUNCIL, office hours 12 M. to 2 P.M. daily, 144 Westminster, rm. 112. Pres., Joseph M. Tally. Treas., John W. Keily; Sec., J. Henry A. Griffin, 430 Howard bldg.

SALVATION ARMY INDUSTRIAL HOME, 98 Wickenden street. Provides temporary work and accommodation for men without means. Supt. and Sec., Ensign E. A. Sinnett, 35 Ash, Pawtucket

SCANDINAVIAN BENEVOLENT ASSOCIATION. Fin. Sec., John L. Leon, Norwood. Meets 2d Monday each month at S. W. A. Hall, No. 1. 98 Weybosset

SHEET METAL WORKERS, Local No. 37. Meets at 72 Weybosset, room 10. Sec., Robert T. McCallum, 55 Marion av.

SOCIETY OF COLONIAL DAMES IN THE STATE OF RHODE ISLAND AND PROVIDENCE PLANTATIONS. Sec., Miss Isabel R. Brown, 123 Waterman

SOCIETY OF MAYFLOWER. DESCENDANTS IN THE STATE OF RHODE ISLAND AND PROVIDENCE PLANTATIONS. Annual meeting April 2 of each year at rooms Rhode Island Historical Society, 68 Waterman. Governor, Willard Treat Hatch; Treas., John S. Palmer, 2d; Sec., Norman S. Case, 53 Grove

SQUANTUM ASSOCIATION. Club House on Squantum Point, East Providence. Pres., Horatio R. Nightingale; Sec. and Treas., Edward S. Moulton, 1027 Grosvenor bldg., Providence

STATE HOUSE PRESS CLUB. Pres., Elliott L. Thurston; Vice-Pres., Martin J. Flaherty; Sec., Stephen A. Greene; Treas., Daniel J. Lawlor

SUNDAY SCHOOL SUPERINTENDENTS UNION. Pres., George W. Amison; Sec.-Treas., Wallace L. Pond, 56 President av.

SUNSET CLUB, 36 Pocasset av. Pres., William J. Duffy Jr; Vice Pres., John E. Cooper; Treas., Harry P. Kenyon; Sec., N. M. Wright, Jr., 19 Dewey

SWEDISH SINGING SOCIETY—"Verdandi." A male chorus of 30 voices. Rehearsals every Tuesday evening in Maccabees Temple, 753 Westminster. Director, Oscar Ekeberg; Pres., J. S. Osterberg; Sec., John Ekeberg, 297 Weybosset

SWEDISH WORKINGMEN'S ASSOCIATION. Meets first and third Wednesdays at 98 Weybosset. Sec., Carl A. Sylvander, 281 Alabama avenue

THE COLUMBUS CLUB OF THE KNIGHTS OF COLUMBUS. Pres., George B. Clegg; Vice-Pres., Arthur Donnelly; Sec., Frank Josephs; Treas., Michael J. Eagan

THE PLAYERS. Organized Nov. 1909. Headquarters, Infantry Hall, S. Main. Ten members' nights annually. Annual meeting in May. Pres., Charles T. Richmond; Vice-Prests., John P. Farnsworth, Farrand S. Stranahan; Sec., J. Urban Edgren; Treas., John A. Cross

TOWN CRIERS. Luncheon meetings held every Monday at Crown hotel. Chief Crier. Willard E. Binford; Deputy Chief Criers, H. Harold Price, Gordon Schonfarber; Funds Holder John F. Sheern; Scrivener, William F. Baker; Dinner Committee, Edward J. Cooney; chairman

TRAVELERS' PROTECTIVE ASSOCIATION OF AMERICA, Rhode Island Division. Pres., Louis N. Cartier; Sec., and Treas., George E. Cartier, 291 Canal

TURK'S HEAD CLUB. Pres., William L. Hodgman; Vice-Prests., Henry Carpenter, William L. Sweet; Treas., William M. Trafton; Sec., Martin S. Fanning, 401 Turk's Head bldg

TYPOGRAPHICAL, Local No. 33. Meets at 152 Weybosset. Sec., and Treas. John F. Murphy

UNDERTAKERS' ASSOCIATION OF GREATER PROVIDENCE. Pres., Thomas Quinn Jr.; Vice Pres., M. DePasquale; Treas., J. F. Sheern; Sec., Frank E. Remington

UNION FOR CHRISTIAN WORK, 109 Washington, rm. 5. Pres., Prescott O. Clarke; Sec., Rev. Arthur H. Winn, 3 Bell, Providence; Treas., George O. Sackett

UNITED ASSOCIATION OF STEAM FITTERS' Local Union 476, 604 Jackson bldg.

UNITED BROTHERHOOD OF CARPENTERS-JOINERS, L. U. 359 of Providence. Meets Wednesday evenings at 1929 Westminster. Pres., Stanislos Lofrenaye; Vice-Pres., Francis Roy; Treas., Pierre Marot; Fin. Sec., Louis Houle; Rec. Sec., Albert Mahew

UNITED COMMERCIAL TRAVELERS OF AMERICA, Providence Council, No. 67. Meets the second Saturday of every month in Swarts Lodge Hall, 96 Westminster. Sen. Counsellor, Charles P. McFarland, 347 Butler Exchange; Sec.-Treas., L. M. Graves, P. O. Box No. 1206

UNIVERSITY CLUB. Pres., John H. Appleton; Sec., Charles C. Remington, 902 Union Trust bldg.; Treas., John A. Cross

UNIVERSITY GLEE CLUB OF PROVIDENCE. Pres., H. H. Goss; Vice Pres., Victor Fraser; Sec., Roscoe M. Dexter; Treas., Dudley A. Williams; Librarian, John D. Underwood; Directors, Berrick Schloss, Henry S. Clark; Alfred E. Corp, Royal W. Leith; Director, Berrick Schloss

VETERANS OF FOREIGN WARS OF U. S. CAPT. THOMAS W. CONNELL POST. No. 45. Meets the first and third Mondays of each month at 98 Weybosset st. Com., Patrick E. Herrigan; Adjt., Harry A. Leedham, 4 W. Clifford

VILLA DE LA VICTOIRE, No. 65. Association Canado Americaine. Meets third Wednesday. Pres., Mrs. Eliza Benoit; Sec., Mrs Elmire Roy, 42 Constitution; Treas., Albina Caron

VOLUNTEERS OF AMERICA. Mission Hall and Relief Station, 7 Abbott Park pl. Adjutants, Capt. and Mrs. Albert L. Riddle, Officers in Command; Sec., Wm. H. Searll, 482 Chalkstone av.; Treas., Henry D. Sharpe, 7 Abbott Park pl.

WANNAMOISETT COUNTRY CLUB. Pres., Charles Z. Eddy; Vice Pres., John A. Gammons; Sec., Edward S. White; Treas., Edwin A. Johnson, 57 Weybosset

WASHINGTON PARK YACHT CLUB, foot of Massachusetts av. Organised 1902. Meets first Saturday in April, July and September. Annual meeting last Wednesday in October. Pres., Oscar Howes, Com., L. C. Farnsworth; Sec. and Treas., O. P. Bliss, 16 Peace

WEONA CLUB, 93 Putnam. Pres., Joseph Martin; Vice Pres., Walter Conroy; Sec., Daniel Gooden, 7 Kossuth; Treas., Edward C. Brown. Meets first Wednesday of each month

WEST SIDE CLUB, Clubhouse, Aborn cor. Washington. Pres., Frank Tingley; Vice-Pres., Harry Mason; Sec. and Treas., Ralph E. Shaw

WOMAN'S BAPTIST MISSION SOCIETY OF RHODE ISLAND. Annual meeting in April Pres., Mrs. Clarence M. Gallup, Providence; Treas., Miss E. H. Snow, Providence; Sec., Mrs. Frank Rector, 80 Clyde, Pawtucket

WOMAN'S NEW CENTURY CLUB HOME 144 Wayland av. Pres., Roberta J. Dunbar; Sec., Miss Sarah E. Williams, 278 Thayer; Treas., Gertrude J. Grimes

WOMEN'S CHRISTIAN TEMPERANCE UNION OF R. I. Headquarters room 319 Butler Exchange. Meets once in two months. Annual meeting in September or October. Pres., Mrs. Geo. F. Rooke, East Providence; Vice-Pres., at Large, Mrs. E. H. Roberts, Box 137 Greenville Cor. Sec., Miss Mary E. Olney, 319 Butler Exchange; Rec. Sec., Mrs. L. A. Babcock, Westerly Treas., Mrs. Eva H. Smith, Washington

YALE ASSOCIATION OF RHODE ISLAND. Pres., William L. Hodgman.; Sec., Arthur A. Thomas, 49 Westminster, room 504

YOUNG MEN'S ENDEAVOR ASSOCIATION OF PROVIDENCE. Meets at 128 North Main, rooms 13–14. Sec., Charles Rosenfield, 84 Sixth Providence

YOUNG WOMEN'S CHRISTIAN ASSOCIATION, 54 Jackson. Boarding Department, 254 Washington. Summer Home, Conaniout Park. Annual meeting in January. Pres., Mrs. Theodore P. Bogert; Gen. Sec., Miss E. Jean Batty

WAR ACTIVITIES AND COMMITTEES

Having Local Headquarters in Providence, R. I.

AMERICAN AMBULANCE.

No local committee: Contributions may be sent to Journal bldg. Make checks payable to J. P. Morgan Co.

Collects money for support of hospital work and ambulance service with French and American forces abroad.

AMERICAN RED CROSS, PROVIDENCE CHAPTER.

357 Westminster street.

Rathbone Gardner, Chairman; Mrs. Charles J. Steedman, Sec.; Carl B. Marshall, Treas.

BATTALION HEADQUARTERS AND AMBULANCE AID.

Meets every Tuesday afternoon in "The Arsenal" Benefit cor. Meeting street. Mrs. Charles Warren Lippitt, Pres.; Miss Susanne Mackie, Sec.; Miss French, Cor. Sec. for Battery A; Mrs. Newman Harrison, Cor. Sec. for Battery B; Miss A. L. Lestrade, Cor. Sec. for Battery C; Mrs. Jeremiah Mountain, Cor. Sec. for Headquarters; Mrs. W. Witchell, Cor. Sec. for Ambulance Company; Treas., Mrs. James Morris.

Object: To give aid and comfort to the boys of Batteries A, B, and C, Headquarters and Ambulance Company.

COMFORTS COMMITTEE, UNITED STATES NAVY LEAGUE.

150 Westminster street.

Mrs. LeBaron B. Colt, Chairman; Mrs. Andrew W. Anthony, Sec.; Mrs. Harold J. Gross, Treas.

The committee supplies sweaters and other knitted garments to men in the U. S. Navy.

FOURTEENTH COMPANY, WELFARE LEAGUE.

Headquarters, 50 Stewart street.

Mrs. Catherine S. Connolly, Pres.; Miss Jennie Nelson, Treas.; Mrs. Clara F. Dowman, Sec.

The league was formed to look after the welfare of the men and the dependents of the Fourteenth Company.

HOUSEWIVES' LEAGUE.

Headquarters, Mrs. Howard Hilton's, 12 Olive street.

Mrs. Howard K. Hilton, Pres.; Miss Mary E. Mercer, Sec.; Mrs. Philip H. Mitchell, Treas.; Mrs. Roland Holland, Cor. Sec.

Object: To insure to the people of the community the use of honest weights and measures, and protection in regards to quality, cleanliness and price of food.

KNIGHTS OF COLUMBUS WAR CAMP FUND.

State Deputy William J. Keenan, Chairman; F. F. Fanning, Sec.; Edward L. McCarthy, Treas.

Object: To raise funds for recreation centers in the various cantonments open to all soldiers and sailors regardless of creed.

WAR COUNCIL OF THE PROVIDENCE CHAMBER OF COMMERCE.

Headquarters, Chamber of Commerce Building, Market square.

Henry A. Carpenter First Vice Chairman; William A. Viall, Second Vice Chairman; Oscar Swanson, Treas.; Clarence A. Cotton, Sec.

Object: For the promotion of war activities and to prevent overlapping or duplication of war cooperation effort in order to prevent waste of effort, time and money, and to urge public places to serve foods that are most plentiful.

RELIEF FUND COMMITTEES.

AMERICAN COMMITTEE FOR ARMENIAN AND SYRIAN RELIEF.

Providence Division Headquarters. Chairman, Charles E. Hancock; Treas., William J. Keenan; Sec., Dwight L. Rogers.

BIEN ETRE DU BLESSE.

Headquarters, 66 Power street.

Mrs. R. H. I. Goddard, Pres. Local Committee. Make checks payable to "Bien Etrê du Blessé" and send to 66 Power street.

Founded fot the purpose of supportng diet kitchens in French army hospitals and now extended to include hospitals of American expeditionary forces.

CIVILIAN RELIEF COMMITTEE.

(Under joint jurisdiction of City of Providence and Providence Chapter, American Red Cross.)

Mayor Gainer, Chairman; Rathbone Gardner, Sec.; Miss Anne T. Vernon, Exec. Sec.

FATHERLESS CHILDREN OF FRANCE (Providence Branch).

Rt. Rev. James DeWolf Perry, Honorary Chairman; Mrs. H. Anthony Dyer, Sec.; H. Anthony Dyer, Treas. and General Director.

Object: To provide money for support and education of children of France orphaned by the war.

R. I. BRANCH AMERICAN JEWISH RELIEF.

Harry Cutler, Chairman ; J. A. Robinson, Treas.; Henry Burt, Sec.; A. Charron, Fin. Sec.

Formed for the purpose of soliciting funds and distributing relief to Jewish non-combatants in the war zone in Europe.

Make checks payable to "R. I. Branch American Jewish Relief," and send to Harry Cutler, 7 Eddy street, or to the Treas., J. A. Robinson.

U. S. EMPLOYMENT SERVICE.

Headquarters, State House, Providence, R. I.

Federal Director for Rhode Island, Capt. George H. Webb. Branch office 80-82 Mathewson, Providence.

State of Rhode Island, Etc.

STATE ELECTION

ON THE

First Tuesday after the First Monday in November Biennially



State Government

ORGANIZED ON THE

First Tuesday in January Biennially

STATE GOVERNMENT
1919-20

His Excellency R. LIVINGSTON BEECKMAN of Newport
Governor
His Honor EMERY J. SAN SOUCI of Providence
Lieutenant-Governor and ex-officio President of the Senate

Secretary of State—J. FRED PARKER, of Providence; *Attorney General*—HERBERT A. RICE, of Providence; *General Treasurer*—RICHARD W. JENNINGS, of Cranston; *State Auditor*—PHILIP H. WILBOUR, of Little Compton

Senate

His Honor EMERY J. SAN SOUCI, *Lieutenant Governor and ex-officio President*
Hon. ARTHUR L. SMITH; *President of the Senate pro tempore*
J. FRED PARKER, *Secretary of State and ex-officio Secretary of the Senate*
JAMES E. DOOLEY, of Johnston, *Clerk*
JOSEPH W. ATKIN, *Engrossing Clerk*

Barrington—Arthur L. Smith
Bristol—William L. Connery
Burrillville—John H. McCabe
Central Falls—John J. Barry
Charlestown—Milton Duckworth
Coventry—Alfred E. L'Amoreux
Cranston—Duttee W. Flint
Cumberland—Walter E. Keach
East Greenwich—Thomas J. Freeman
East Providence—Robert G. McMeehan
Exeter—George E. Money
Foster—George A. Wetherbee
Glocester—Howard W. Farnum
Hopkinton—Joseph J. Taylor
Jamestown—Alton Head
Johnston—J. B. W. Wilder
Lincoln—Alexander Leslie
Little Compton—William A. Peckham
Middletown—Henry I. Chase
Narragansett—Theodore H. Bliss
Newport—Max Levy
New Shoreham—Ray G. Lewis
North Kingstown—George W. Madison
North Providence—Herbert A. Fenner
N. Smithfield—William Chester Thayer
Pawtucket—George T. Gorton
Portsmouth—Arthur A. Sherman
Providence—Daniel E. Geary
Richmond—Stephen B. Wells
Scituate—Louis G. Hohler
Smithfield—Franklin S Caldwell
S. Kingstown—Ray P. Littlefield
Tiverton—Frank F. Grinnell
Warren—Max W. Saugy
Warwick—William A. Morgan
Westerly—Maurice W. Flynn
West Greenwich—Leon D. Andrews
West Warwick—John Cassidy
Woonsocket—Martin M. McLoughlin

House of Representatives

Speaker, ATHUR P. SUMNER
Deputy Speaker, FRED L. OWEN
Clerk, RAYMOND G. MOWRY
Recording Clerk CHARLES H. HOWLAND
JOSEPH W. ATKIN, *Engrossing Clerk*

Barrington—Fred'k S. Peck
Bristol—James E. Conley, Wm. H. Thayer
Burrillville—Frank W. Boss, Albert S. Greene
Central Falls—Isaac B. Lawton, Joseph A. Bonvouloir, Joseph A. Dolan, John F. Walsh, John H. Conroy
Charlestown—Herbert A. Gates
Coventry—Charles M. Perry
Cranston—Harold S. Andrews, Thomas A. Boyle, John A. Hamilton, Harry T. Bodwell
Cumberland—James A. Cullen, Alexander Marshall
E. Greenwich—Charles C. Eldredge
East Providence—Chester E. Butts, Joseph McCormick, Jr., James J. Dunn
Exeter—Stephen A. Sweet
Foster—Job Randall
Glocester—Arthur T. S. Phettepiace
Hopkinton—Everett Mathewson
Jamestown—Geo. W. Peckham, Jr.
Johnston—Harry A. Sanderson
Lincoln—Albert Zurlinden, Wm. T. Toner
Little Compton—Frederick R. Brownell
Middletown—Lewis R. Manchester
Narragansett—James T. Caswell
Newport—Fletcher W. Lawton, Frederick B. Coggeshall, Herbert Bliss, Wm. A. Maher, James J. Martin
New Shoreham—Henry K. Littlefield

House of Representatives—Continued

North Kingstown—Herbert D. Slocum
N. Providence—George W. Parrott
N. Smithfield—Joseph E. Kelly
Pawtucket—William R. Fortin, Alvin C. Cash, Orris P. Huntley, Samuel A. Luburn, Moses F. Whipple, Charles E. Thurber, John Taylor, John B. S. Brazeau, Frank J. Farrell, Joseph T. Witherow
Portsmouth—Benjamin F. C. Boyd
Providence—Richard J. Guilduff, Arthur P. Sumner, John B. Mitchell, Philip C. Joslin, Thomas J. Reilly, jr. Jacob A. Eaton, Michael P. McLaughlin, Edward C. Brown, Robert P. Bailey, James H. Matthews, James H. Kiernan, Luigi DePasquale, John Bashaw, Raymond E. Shawcross, Adamo E. Aiello, James J. Maher, Thomas I. Hudson, Mancel W. Talcott, George C. Clark, Frank E. Ballou, Peter F. Hughes, William S. Flynn, William F. Sears
Richmond—Henry F. Woodmansee
Scituate—Byron J. Hall
Smithfield—George E. Thurber
S. Kingstown—John B. Eldred
Tiverton—George D. Lewis
Warren—Henry C. Gagnon
Warwick—Frank W. Lockwood, Edgar E. Matteson
Westerly—John Ferguson, jr., Samuel H. Davis
W. Greenwich—George R. Fiske
W. Warwick—Frederick B. Tew, William E. Reddy, Willard W. Knight
Woonsocket—George J. Bibeault, Patrick F. Taynon, John R. Higgins, Timothy S. Quinn, Richard Herrick, Louis J. Archambault, Hervé J. Lagacé, John P. Letendre

State Board of Public Roads

Providence County—Abram L. Atwood, Providence; for the term ending January 31, 1920
Kent County—Frank Cole, Warwick; for the term ending January 31, 1921
Washington County—B. Frank Robinson, Kingston, for the term ending January 31, 1922
Bristol County—J. Henry Woodard, Barrington; for the term ending January 31, 1923
Newport County—Michael VanBeuren, Middletown; for the term ending January 31, 1924
Peter J. Lannon, Providence, Clerk
George R. Wellington, Clerk Automobile Dept

State Board of Accountancy

Office, 49 Westminster, Providence. Lewis G. Fisher, C. P. A., Barrington; Sec., George M. Rex, C. P. A., Pawtucket; Adin S. Hubbard, Providence

Metropolitan Park Commission

Edward F. Ely, Providence; Jesse H. Metcalf, Providence; Henry A. Barker, Secretary, Providence; H. Anthony Dyer, Providence; Arthur Henius, Providence

Commissioners of Inland Fisheries

Edwin R. Lewis, Westerly, Pres.; James G. Johnson, E. Providence; Wm. H. Boardman, Central Falls; John L. Curran, Providence; Theophile Guerin, Woonsocket; John C. Cosseboon, Woonsocket; J. Alton Barker, Newport

Commissioners of Shell Fisheries

Edward Atchison, N. Smithfield, Providence Co.; Clinton D. Lewis, Barrington, Bristol Co.; Henry Littlefield, Block Island, Newport Co.; Milton Duckworth, Charlestown, Washington Co.; Sylvester K. M. Robertson, Warwick, Kent Co.; Brayton A. Round, Foster, Clerk

Immigration Commission

Harry Cutler, Vito L. Raia, George H. Webb, Mrs. Harold J. Gross, all of Providence; Mrs. Ellen Ryan Jolly, Pawtucket. Appointed by the Governor under special law.

Harbor Commission

Harry E. Windsor, Providence, Chairman; George M. Hull, East Providence; William S. Rogers, Newport.

Commissioners of Pilots

Ellery A. Pomroy, Providence; Joseph Lester Eaton, North Kingstown; Darius B. Dodge, New Shoreham. Appointed by the Governor with the advise and consent of the Senate

State Board of Soldiers' Relief

Governor R. Livingston Beeckman, Chairman; Richard W. Jennings, Charles W. Abbott, Jr., Andrew K. McMahon, Edgar R. Barker, Edwin R. Allen, Marinus W. Hudson, Henry J. Pickersgill, Murdock McKenzie, Sydney D. Harvey, Thomas H. Holden, Secretary

Rhode Island State Board of Agriculture

Room 129, State House

Governor R. Livingston Beeckman, ex-officio; Lt.-Governor, Emery J. San Souci, ex-officio; Sec'y of State, J. Fred Parker, ex-officio; L. Francis Herreshoff, Bristol; J. Webster Coombs, Little Compton; Thomas G. Mathewson, East Greenwich; I. L. Sherman, Melville Station, Newport; Borden C. Anthony, Portsmouth, R. I.; Philip A. Money, Slocum; William E. Nichols, Gen. Delivery, Providence; John J. Dunn, Secretary

Executive Committee—I. L. Sherman, Newport; Thomas G. Mathewson, E. Greenwich; Philip A. Money, Slocum

Cattle Commissioners—Jos. D. Monroe, Bristol Co.; Job Manchester, Kent Co.; Arthur A. Sherman, Newport Co.; George T. Howard, Newport Co.; Henry S. Turner, Providence Co.; Tristram D. Babcock, Washington Co.; Philip A. Money, Washington Co.

Veterinarian—John S. Pollard, Providence

Entomological Dept.—A. Edward Stene, Entomologist; Arthur C. Miller, Inspector of Apiaries; J. J. Pillsbury, Asst. Entomologist; Harry Horovitz, Supt. Field Work

Conservation Commission

Commissioner of Industrial Statistics George H. Webb chairman. Director of Rhode Island Agricultural Experiment Station, Dr. Burt L. Hartwell; Secretary of State Board of Agriculture John J. Dunn; Commissioner of Forestry Jesse B. Mowry; Secretary of the Metropolitan Park Commission, Henry A. Barker, all ex-officio

Board of Tax Commissioners

Zenas W. Bliss, Chairman; Frank F. Davis, Secretary

(Appointed by the Governor with the advice and consent of the Senate)

Frank W. Davis, Glocester; Zenas W. Bliss, Cranston; Jeremiah P. Mahoney, Newport; Edward P. Tobie, of Pawtucket, Chief Clerk

Penal and Charitable Commission

Arthur Henius, Chairman; George R. Lawton, John W. Keefe, M.D., Harry L. Jacobs, Edward H. Rathbun, Robert C. N. Monahan, Thomas Rodman, James F. Freeman, Ezra Dixon

Public Utilities Commission

Wm. C. Bliss, E. Providence, Chairman; Samuel E. Hudson, Woonsocket; Robert F. Rodman, N. Kingston; John W. Rowe, Pawtucket, Sec.

Commissioner of State Printing

Alfred G. Chaffee, Providence. Appointed by the Governor with the advice and consent of the Senate

Board of Examiners of Barbers

Loring E. Hersey, E. Providence; Joseph M. Caputi, Providence; Bonaventura Gerbeville, Newport

State Returning Board

C. Clarence Maxson, Westerly; Charles H. Sparks, Warren; George R. Lawton, Chairman, Tiverton; Joseph F. Cole, Providence; George W. Burgess, Pawtucket

Board of Food and Drug Commissioners

Frank A. Jackson, Little Compton; Franklin; N. Strickland, Providence; Frederick W. Cook, Providence

State Board of Registration in Embalming

Robert C. Cottrell, Newport; Charles E. Barber, Providence; Chester Gilbert, Woonsocket

State House Commission

John S. Holbrook, Providence; J. Edward Studley, Chairman, Providence; John O. Ames, Providence

Commissioners of Birds

Providence County—Everett L. Walling, N. Smithfield
Kent County—George G. Phillips, Coventry
Washington County—John Barlow, South Kingston
Bristol County—Alexander G. Fales, Bristol
Newport County—Edmund W. Kent, Newport

Chief Factory Inspector

J. Ellery Hudson, Coventry

Asst. Factory Inspectors

Frank J. Clinton, Providence; George W. Ritchie, Newport; Minnie H. Shippee, Fiskeville

State Board of Veterinarians

Thomas E. Robinson, Westerly; Ulysses S. Richards, Woonsocket, Sec.; John S. Pollard, Providence; Charles T. Frey, West Warwick, Chairman; Christopher Horsman, Newport

Board of Examiners of Trained Nurses

Henry C. Hall, M.D., Providence, chairman; Miss Lucy C. Ayres, Woonsocket, secretary-treasurer; Dennett L. Richardson, M.D., Providence; Katherine K. Martin, Providence; Miss Carrie P. Vanderwater, Providence. Appointed by the Governor with the advice and consent of the Senate

Board of Examiners in Optometry

Frank W. Putnam, Newport; Harris Fellman, Woonsocket; Herbert W. Cunningham, Providence; Wm. T. Wilson, Providence; S. Arthur Dodge, Pawtucket

Board of Managers of the Rhode Island State College

Charles Estes, Bristol Co.; Thomas G. Mathewson, Kent Co.; Robert S. Burlingame, Newport Co.; Rowland Hazard, Washington Co.; Zenas W. Bliss, Providence Co.; Philip A. Money, appointed by State Board of Agriculture; Walter E. Ranger, Commissioner of Public Schools, ex-officio

Board of Trustees State Sanatorium

William P. Buffum, Newport; Albert H. Sayles Burrillville; Frederic P. Gorham Providence; Thomas J. Smith, Pawtucket; Frank N. Phillips, Providence

State Board of Education

Established March 22, 1870. His Excellency, R. Livingston Beeckman, Providence, ex-officio. His Honor, Emery J. SanSouci, Providence, ex-officio; E. Charles Francis, Woonsocket; George T. Baker, Barrington; Frederick Rueckert, Providence; Joseph R. Bourgeois, Warwick; Frank Hill, Hopkinton; Frank E. Thompson, Newport; Walter E. Ranger, Commissioner of Public Schools, Secretary; Asst. Commissioner, Emerson Adams. The above constitute the Board of Trustees of the State Normal School. Office, State House, Providence

State Board of Pharmacy

William R. Fortin, Pawtucket; Vice Pres., James T. Wright, Newport; Pres., Nicholas F. Reiner, Cranston; Michael H. Corrigan, Wm. J. McCaw, Providence; Sec., Howard A. Pearce, Providence; Edward T. Colton, Providence. Office, State House, Providence

State Board of Registration in Dentistry

Pres., Albert L. Midgley; Sec., Ernest A. Charbonnel, Providence; James F. Gilbert, Woonsocket; Albert H. Spicer, Jr., Providence; Frank P. Duffy, West Warwick

State Board of Health

President, A. B. Briggs, M.D., Washington Co.; Robert Morton Smith, M.D., Kent Co.; Norman M. MacLeod, M.D., Newport Co.; Thomas J. McLaughlin, M.D., and Joseph M. Bennett, M. D., Providence Co.; Martin S. Budlong, M.D., Providence Co.; at large; Sec., Byron U. Richards, Pawtucket. Office, State House, Providence

Trustees of the R. I. Institute for the Deaf

His Excellency, R. Livingston Beeckman, His Honor, Emery J. San Souci, members ex-officio; Henry D. Heydon, Chairman, Providence; Horace P. Beck, Newport; John F. McAlevy, Pawtucket; Mrs. Ellen T. McGuiness, Providence, Secretary; Joseph E. C. Farnham, Providence; Jeremiah W. Horton, Newport; Gertrude J. Jennings, Cranston; Ida B. Cutler, Providence; Joseph S. Gendron, Pawtucket

Board of Female Visitors to Institutions where Women are Confined

Mrs. Lydia K. Kendall, Providence; Mrs. Rachel Cohen, Pawtucket; Mrs. Anna L. Woffenden, Warwick; Harriet E. Thomas, Newport; Mrs. Charles Perry, Westerly; Mrs. Ella Dearochers, Woonsocket; Mrs. R. Livingston Beeckman, Newport; Miss Jeanette Carroll, Providence

State Schools

(Under control of State Board of Education)

State Normal School

Park cor. Hayes, Providence; Principal, John L. Alger. (For Board of Trustees see State Board od Education)

State Home and School

(Under control of Penal and Charitable Commission)

Rear of Smith st., near City line. Supt., Lucius A. Whipple

State Institutions

Board of State Charities and Corrections—Chas. Potter, Sec., State House

Agent State Charities and Corrections—Walter R. Wightman; office State House

Superintendent State Workhouse and House of Corrections—Ira E. Higgins, Howard, R. I.

Superintendent State Hospital for the Insane—Arthur H. Harrington, M.D., Howard, R. I.

Deputy Superintendent State Hospital for the Insane—George E. Simpson, M.D., Howard, R. I.

Assistant Physicians, Eleanor M. Slater, Norman A. Johnson, Carleton H. Bonney

Warden State Prison and Keeper Providence County Jail—Charles E. Linscott, Howard, R. I.

Deputy Warden State Prison—Frank A. Crosby, Howard, R. I.

Superintendent Sockanosset School for Boys—Donald North, Howard, R. I.

Superintendent Oaklawn School for Girls—K. B. Kobelsperger, Howard, R. I.

Resident Physician State Institutions and Medical Superintendent State Almshouse—Henry A. Jones, M.D., Howard, R. I.

Serv. Pathologist—Frederick J. Farnell, Providence, R. I.

Pharmacist—Adelard Blanchette, Howard, R. I.

Dental Surgeon—Frank P. McBride

Religious Instructors State Institutions—Rev. John E. Blake, Rev. Fr. L'Esperance, Rev. Fr. Quinn, Howard, R. I.

RHODE ISLAND MILITIA

Adjutant General's Office, 117 State House, Providence

ROSTER OF THE RHODE ISLAND MILITIA, 1919

Governor and Staff

Governor and Commander-in-Chief—R. Livingston Beeckman, Newport

The Adjutant, Inspector and Paymaster-General—Brigadier-General Charles W. Abbot., Prov.

Aides-de-Camp—Lieut.-Col.Michael J Lynch, Providence; Lieut.-Col. Joseph Samuels, Providence; Lieut. Col. Percy W. Gardner, Providence; Lieut. Col. Henry F. Baldwin, Providence; Captain Arthur Power, Newport

Rhode Island National Guard

Quartermaster Corps—Major Horace L. Manchester, Quartermaster

National Guard Reserve

Judge-Advocate General's Dept.—Major Henry D. C. Dubois

Ordance Department—Major Geo. A. Forsyth, Inspector of small arms practice

Infantry, R. I. Militia

First Lieutenant — Frederick M. Rhodes
Second " — Theodore S. Butterfield

State Guard

Headquarters at Providence

Colonel — Alvin A. Barker
Lieutenant Colonel — Charles H. Ledward
Adjutant — Capt. Irvin C. Elmer
Supply Officer — Capt. Howard Sheffield
Ordnance Officer — Major William F. Flanagan
Inspector of Rifle Practice — Captain John J. Finnigan
Chaplain — Capt. Stanley C. Hughes

First Battalion

Major — Everett E. Whipple
Adjutant — 1st Lieut. Henry W. Sutcliffe

SECOND COMPANY, South Kingstown

Captain — Grafton I. Kenyon
First Lieutenant — Charles V. Johnson
Second " — Chesman O. Childs

FOURTH COMPANY, Westerly

Captain — Abraham P. Datson
First Lieutenant — Henry M. Clarke
Second " — William Mitchell

SIXTEENTH COMPANY, East Greenwich
(Varnum Continentals)

Captain — Howard V. Allen
First Lieutenant — Daniel Howland
Second " — Henry E. Cockrell

Second Battalion

Major — Herbert Bliss
Adjutant — 1st Lieut. Arthur Power

THIRD COMPANY, Newport
(Newport Artillery Company)

Captain — William Knowe
First Lieutenant — William E. Braley
Second " — William M. Thompson

THIRTEENTH COMPANY, Bristol
(Bristol Train of Artillery)

Captain — Stephen W. Bourn
First Lieutenant — Thomas H. DeCoudres
Second " — Henty H. Bullock

FIFTEENTH COMPANY, E. Providence

Captain — Oscar E. Stone
First Lieutentant — Roger S. Robinson
Second " — Charles R. MacKay

Third Battalion

Major — Henry C. Card
Adjutant — 1st Lieut. William G. Christie

FIRST COMPANY, Woonsocket

Captain — Allen C. Arey
First Lieutenant — Charles F. Parker
Second " — Robert Menard

SIXTH COMPANY, Pawtucket

Captain — Charles A. Bailey
First Lieutenant — Charles W. Dessault
Second " — Walter B. Macmillan

SEVENTH COMPANY, Pawtucket

Captain — Thomas A. O'Gorman, Jr.
First Lieutenant — James McKinnon
Second " — ———

FOURTEENTH COMPANY, Smithfield

Captain — Edward M. Fuller
First Lieutenant — Caleb E. Moffitt
Second " — William E. Norton

Fourth Battalion

Major — Alonso R. Williams
Adjutant — 1st Lieut. Albert B. Coulters

NINTH COMPANY, Providence
(Company B, First Light Infantry Regt.)

Captain — Willis H. Hatch
First Lieutenant — J. Gilbert Dudley
Second " — Caleb M. Scott

TENTH COMPANY, Providence
(Company D, First Light Infantry Regt.)

Captain — Francis J. Harris
First Lieutanant — Fred B. Cole
Second " — Earl W. Folsom

ELEVENTH COMPANY, Providence
(Company E, First Light Infantry Regt.)

Captain — Frank L. Barrows
First Lieutenant — William H. Bezely
Second " — Geoge L. Butts

TWELFTH COMPANY, Providence
(Company F, First Light Infantry Regt.)

Captain — Frank E. VanOlinda
First Lieutenant — Howard E. Branch
Second — J. Frank Kenney

Fifth Battalion

Major — Archibald C. Matteson
Adjutant — 1st Lieut. Robert N. Fiske

FIFTH COMPANY, Providence
(United Train of Artillery)

Captain — Fred N. Joy
First Lieutanant — Frank G. Bagshaw
Second " — Henry C. Plott

EIGHTH COMPANY, Providence
(Company A, First Light Infantry Regt.)

Captain — Joseph H. Bourck
First Lieutenant — Spencer H. Over
Second " — Robert C. Fletcher

SEVENTEENTH COMPANY, Cranston
(Company B, Cranston Blues)

Captain — Dexter T. Knight
First Lieutenant — Ralph B. Glines
Second " — Lloyd P. Williams

EIGHTEENTH COMPANY, Cranston
(Company A, Cranston Blues).

Captain — Paige B. Coons
First Lieutenant — Ralph K. Stone
Second " — Arthur H. Walker

Machine Gun Detachment

Providence

Captain — E. Merle Bixby
First Lieutenant — Grafton G. Greenleaf
Second " — Earl H. Williams

Sanitary Detachment/ Providence

Major — N. Darrell Harvey
Captain — William Hindle
" — Nat. H. Gifford
" — Charles C. Purdum
" — Herbert H. Armington
" — William H. Peters
First Lieutenant — William A. Sherman
" " — Edwin G. Thompson
" " — Alfred M. Merriman
" " — William W. Hunt
" " — Charles L. Phillips
" " — Thomas J. McLaughlin
" " — Michael E. Vance
" " — Harold D. Kenyon

CHARTERED COMPANIES

Newport Artillery, Newport

Chartered 1741

Colonel — Alvin A. Barber
Lieutenant-Colonel — William Knowe
Major — William E. Braley
Captain — William M. Thompson
Adjutant — Capt. Arthur Power
Quartermaster — 1st Lieut. Horace S. Brown
Surgeon — Major Wm. A. Sherman
Asst. Surgeon — 1st Lieut. Douglas P. A. Jacoby
Commissary — 1st Lieut. Clarence A. Peabody
Inspector of Rifle Practice — 1st Lieut. Harry H. Hayden
Paymaster — ———
Asst. " — 2d Lieut. James S. Groff
Chaplain — 1st Lieut. Stanley C. Hughes

Kentish Guards

East Greenwich

Colonel — Melville A. Newcomb
Lieutenant-Colonel — Edw. A. Graves
Major — James G. Miller
Captain — William S. Rice
Adjutant — 1st Lieut. William A. Congdon
Quartermaster — 1st Lieut. Ora O. Booth
Commissary — 1st Lieut. William R. Nason
Surgeon — Major Herbert B. Horton
Paymaster — 1st Lieut. Louis W. Dugdale
Judge Advocate — 1st Lieut. Wm. E. Reddy
Chaplain — 1st Lieut. William Worthington

Bristol Train of Artillery, Bristol

Colonel — John H. Bailey, Jr.
Lieutenant-Colonel — Asa W. Hathaway
Major — Stephen W. Bourn
Adjutant — Capt. Wm. G. Dixon
Quartermaster — 1st Lieut. Octave LeClair
Commissary — 1st Lieut. Henry Wheeler
Surgeon — Major Alfred M. Merriman
Inspector of Rifle Practice — Capt. Howard W. Church
Chaplain — 1st Lieut. Adam C. McGilton
Paymaster — 1st Lieut. Fred Wilbur

COMPANY A

Captain — ———
First Lieutenant — Henry H. Bullock
Second " — Charles J. Sartini

COMPANY B

Captain — ———
First Lieutenant — George R. Fish

COMPANY C

Captain — Thomas H. DeCoredres
First Lieutenant — William Bradford
Second " — George L. Drown, Jr.

United Train of Artillery, Providence

Colonel — Merton A. Cheesman
Lieutenant-Colonel — Robert N. Fiske
Major — Fred N. Joy
Adjutant — Capt. Robert Bain
Surgeon — Major Edwin G. Thompson
Insp. of Rifle Practice — Capt. O. Fletcher Best
Commissary — ———
Quartermaster — ———
Paymaster — ———

FIRST COMPANY

First Lieutenant — Henry C. Plott
Second " — Charles A. F. Smith

SECOND COMPANY

Captain — Frank G. Bagshaw
First Lieutenant — Robert E. Burke

THIRD COMPANY

Captain — Foster E. Merrill
First Lieutenant — Stanley H. Lyons

Kentish Artillery

Apponaug

Colonel — John J. Brant
Lieut.-Colonel — John G. Townsend
Major — William A. Waterman
Captain — Thomas A. Leland
Surgeon — Capt. Samuel H. Long

Warren Artillery

Warren

Colonel — Stephen F. Brayton
Lieut.-Colonel — Stephen F. Brayton
Major — ———
Captain — Otto Alletag
First Lieutenant — Isaac Bouffard
Second " — Thomas Burns
Adjutant — 1st Lieut. Elmer Lother
Commissary — ———
Quartermaster — 1st Lieut. Roy L. Sawin
Surgeon — 1st Lieut. Charles E. Scott
Paymaster — 1st Lieut. Michael P. Griffin
Chaplain — 1st Lieut. Herman W. Watjen

First Light Infantry Regiment

Providence

Colonel — Wm. F. Flanagan
Lieutenant-Colonel — Percy W. Gardner
Major — Alonso R. Williams
Surgeon — Major N. Darrell Harvey
Adjutant — Capt. Charles R. Leonard
Quartermaster — Capt. Howard Sheffield
Paymaster — Capt. Charles R. Leonard
Inspt. of Small Arms Practice — Capt. Albert B. Coulters
Commissary — Capt. Walter B. Danforth
Asst. Surgeon — Capt. William Hindle
Asst. Surgeon — Capt. Nat. H. Gifford

COMPANY A

Captain — Joseph H. Bourck
First Lieutenant — Spencer H. Over
Second " — Robert C. Fletcher

COMPANY B

Captain — Willis H. Hatch
First Lieutenant — J. Gilbert Dudley
Second " — Caleb M. Scott

COMPANY D

Captain — Francis J. Harris
First Lieutenant — Fred B. Cole
Second " — Earl W. Folsom

COMPANY E

Captain — Frank L. Barrows
First Lieutenant — William H. Bezely
Second " — George L. Butts

COMPANY F

Captain — Frank E. VanOlinda
First Lieutenant — Howard E. Branch
Second " — J. Frank Kenney

Cranston Blues

Cranston

Major — John J. Finnegan
Surgeon — 1st Lieut. William H. Peters
Adjutant — 1st Lieut. Chauncey M. Stone
Supply Officer — 1st Lieut. G. Frederick Bohl
First Lieutenant — Frank C. Church

COMPANY A

Captain — Paige B. Coons
First Lieutenant — Ralph K. Stone
Second " — Arthur H. Walker

COMPANY B

Captain — Dexter T. Knight
First Lieutenant — Ralph B. Glines
Second Lieutenant — Lloyd P. Williams

County Officers, Courts, Etc.

Supreme Court

Chief Justice, C. Frank Parkhurst; Associate Justices, William H. Sweetland, Walter B. Vincent, Darius Baker, Charles F. Stearns

Court sits first Monday in October to the second Monday in July at 205 Benefit st., Providence, with a recess from the third Monday in February to the first Monday in March. Clerk of Supreme Court. Bertram S. Blaisdell; Sec., Ella M. Rogers

Superior Court

Justices of the Superior Court. Presiding Justice, Willard B. Tanner; Associate Justices, George T. Brown, Elmer J. Rathbun, John Doran, John W. Sweeney, Chester W. Barrows, Edward W. Blodgett

Court sits from third Monday in September to second Monday in July at College st. cor Benefit, Providence, in County of Providence. Clerk of Superior Court for Counties of Providence and Bristol, Walter S. Reynolds; Sec., Emma Schott

Bristol County

Incorporated February 17, 1746–47. Shire-town, Bristol

COUNTY OFFICERS

Asst. Clerk of Superior Court, Henry M. Thompson, Bristol; Registers of Deeds, Town Clerks of the different Towns. Sheriff; Philo V. Cady, Bristol

SESSIONS OF COURT

Superior Court at Bristol, for Bristol County, on the third Monday in December and the fourth Monday in May

District Court, Fifth Judical District, Justice, Frank H. Hammill; Clerk, John L. Lonergan

SESSIONS OF PROBATE COURTS

In different towns at various dates

Kent County

Incorporated June 11, 1750, Shire town, East Greenwich

COUNTY OFFICERS

Clerk of Superior Court for County of Kent, William M. Owen, East Greenwich; Registers of Deeds; Town Clerks of the different Towns; Sheriff, Michael B. Lynch, Warwick

SESSIONS OF COURTS

Superior Court, at East Greenwich, for Kent County on the Fourth Monday of October, January, March and June

District Court, Fourth Judicial District. Justice, Felix Hebert; Clerk, Geo. A. Loomis

Newport County

Incorporated June 22, 1703. Shire town, Newport city

COUNTY OFFICERS

Clerk of Superior Court, Sydney D. Harvey, Newport; Registers of Deeds, Town Clerks of the different Towns; Sheriff, James Anthony, Middletown; Masters in Chancery, Robert M. Franklin and Max Levy; Jailer, Frank P. King

SESSIONS OF COURTS

Superior Court for County of Newport, at Newport on the first Monday of October, December, March and June. District Court, First Judicial District at Newport each Tuesday and Friday, at Tiverton third Thursday of each month; Judge, Hugh B. Baker; Clerk, Geo. H. Kelley

SESSIONS OF PROBATE COURTS

Newport every Monday at 10 A.M. Middletown, third Monday in each month. Portsmouth, second Monday in each month. Tiverton, first Saturday in each month at 2.30 o'clock P.M. Little Compton, second Monday in each month at 2 o'clock P.M.

Providence County

Incorporated June 22, 1703. Shire town, Providence city

COUNTY OFFICERS

Sheriff, Jonathan Andrews, Woonsocket, R. I.; Deputy Sheriffs, Providence, Wallace E. Jameson, Benj. F. Steere, Joseph M. Walling, Patrick F. Dinagen, Hugh F. McCusker, Thomas Dorsey, Percy Butterfield, Michael H. McElroy, Adolph G. Zambarano, George W. Fleck, Frederick C. Hull, Samuel E. Gardiner, Joseph O. Anthony, Timothy E. Ryan, Charles E. Thornton, Herman Paster, Jas. A. McCoart, Eraclio Mangiante, G. Ralph Tillinghast, W. J. Batchelder; Cranston, Thomas Dyer, Geo. W. Rhodes, Arthur Newcomb; North Providence, Sanford E. Kinnecom; East Providence, George H. Bates, Lafayette M. Roderick, Herbert R. Perkins; Pawtucket, Hormisdas LaRose, James F. Mulligan, Frederick Taylor; Central Falls, Richard T. Keene, Arthur Sherman, William J. McCarthy; Scituate, Nathan Colvin; Woonsocket, Glen I. Briggs, Gcuverneur M. Brown, Joseph T. Boyley, Nelson Pratt; Cumberland, Daniel Boyle, Harold B. Munroe

Providence County

Municipal Court. Judge, George A. Stone; Clerk, Louis D. Richardson. The Municipal Court sits in the City Hall, for the Probate business, every Tuesday and Friday, excepting during July and August, when court is held on second and fourth Tuesdays of each month

Police Court. Justices, George H. Raymond and Charles C. Remington. The court sits daily, at 8 A.M., Sundays at 9 A.M., 141 Fountain. Warrant Officer and Acting Clerk, Cornelius J. Dunn

District Court, Sixth Judical District, Providence. Justice, Frederick Rueckert; Associate Justice, Howard B. Gorham; Clerk, Nathan M. Wright. Court sits at 9 o'clock daily in Sixth Judicial District Court House, N. Main and Benefit

District Court, Seventh Judicial District, East Providence. Justice, George N. Bliss; Clerk, Stephen S. Rich

District Court, Eighth Judicial District, Cranston, Johnston, Scituate and Foster. Justice, Louis W. Dunn; Clerk, Henry D. C. Dubois

District Court, Ninth Judicial District, Burrillville, Glocester and Smithfield. Justice, James Harris; Clerk, Frank H. Potter

District Court, Tenth Judicial District, Pawtucket. Justice, Lellan J. Tuck; Clerk, Lester W. Millman. Meets daily at 9 A.M. at Pawtucket

District Court, Eleventh Judicial District, Central Falls, Cumberland and Lincoln. Justice Ambrose Choquet; Clerk, Roscoe M. Dexter. Meets daily at 9 A.M. at Central Falls for criminal business. Return days for civil cases, Mondays and Thursdays at 9.30 A.M.

District Court, Twelfth Judicial District, Woonsocket and N. Smithfield. Justice, Charles H. McFee; Clerk, Charles N. Arnold. Meets daily at 9 A.M. at Woonsocket

Washington County

Incorporated June 16, 1729. Shire town, South Kingstown

COUNTY OFFICERS

Clerk of Superior Court for Washington County, W. Herbert Caswell; Registers of Deeds, Town Clerks of the different Towns; Sheriff, John R. Wilcox, South Kingstown

SESSIONS OF COURT

Superior Court, at South Kingstown for County of Washington on third Monday of September, November, February and April, with adjournment to Westerly at convenience of the Court. Probate Court generally monthly in each Town

District Court, Second Judicial District. Justice, Nathan B. Lewis; Clerk, John P. B. Peirce

District Court, Third Judicial District. Justice, Oliver H. Williams; Clerk, Clarence E. Roch

Town and City Clerks

Barrington, Frederick P. Church; Bristol, John M. Coggeshall; Burrillville, John H. McCabe; Charlestown, Geo. C. Cross; Central Falls; Crawford M. Fairbanks; Coventry, Geo. B. Parker; Cranston, Daniel D. Waterman; Cumberland, Joseph V. Broderick; E. Greenwich, G. A. Loomis; E. Providence, Wm. E. Smyth; Exeter, George E. Money; Foster, Gardner Howard; Glocester, Henry A. Sayles; Hopkinton, E. Adelbert Witter; Jamestown, William H. Severance; Johnston, Sterry K. Luther; Lincoln, David D. Johnston; Little Compton, John B. Taylor; Middletown, Albert L. Chase; Narragansett, W. Herbert Caswell; Newport, Francis N. Fullerton; New Shoreham, Edward P. Champlin; N. Kingstown, John P. B. Peirce; N. Providence, Louis A. Sweet; N. Smithfield, Edward R. Esty; Pawtucket, Herbert A. Fuller; Portsmouth, George R. Hicks; Providence, Wm. C. Pelkey; Richmond, Oscar E. Barber; Scituate, Daniel H. Remington; Smithfield, Caleb E. Moffitt; S. Kingstown, Howard B. Perry; Tiverton, A. Lincoln Hambly; Warren, Richard S. Smith; Warwick, Jas. T. Lockwood; Westerly, Everett E. Whipple; W. Greenwich, George R. Fiske; W. Warwick, Joseph Gendron; Woonsocket, J. Hector Paquin

Justices of the Peace

PROVIDENCE COUNTY

City of Providence—Everard Appleton, Walter H. Barney, Richard B. Comstock, Joseph J. McCaffrey, James A. Pirce, George H. Raymond, Charles C. Remington, Nathan M. Wright, Leonard N. Zisman

City of Central Falls—Crawford M. Fairbanks

Cumberland—Henry Jackson

E. Providence—Thos. H. Brown, Robert B. Healey

Lincoln—Frank X. Roberts

North Smithfield—Charles S. Seagrave

Pawtucket—Clarence N. Woolley

Smithfield—Charles T. Lakey

Woonsocket—Clarence M. Arnold

NEWPORT COUNTY

Newport—Allen C. Griffith
Tiverton—Joshua T. Durfee

KENT COUNTY

Coventry—Geo. B. Parker
Warwick—David Senerchia
West Greenwich—Fred W. Arnold
West Warwick—Joseph Gendron

WASHINGTON COUNTY

Narragansett—J. Winfield Church
Richmond—Oscar E. Barber
South Kingston—Frank G. Ferry, Joseph T. Northup

BRISTOL COUNTY

Barrington—J. Henry Woodward
Bristol—Philip Brady
Warren—Charles B. Mason

Notaries Public

PROVIDENCE COUNTY

Abajian John
Abelson Samuel Max
Adams Benj B
Adams Emerson L
Adams Mitchell
Alberts Henry
Alden Charles E
Aldrich Aldrich K jr
Aldrich Fred S
Alexander Charles Z
Allan Everett W
Allard Herbert K
Allard Louis T
Allen Arthur M
Allen Clarence F
Allen George Bion
Allen Thomas H
Almy Herbert
Anderson Alfred A
Anderson A W
Anderson H
Anderson Henry W
Andrew Arthur T
Andrews Henry E
Angell Walter F
Angell Willard I
Anthony Albert L
Anthony Edward D
Anthony Fred
Anthony Joseph
Appleton Everard
Archambault Adelard
Archambault Alberic A
Archambault Louis J
Archambault Raoul
Armington Arthur H
Armstrong James A
Armstrong Myers R
Armstrong Robert R
Arnold Charles M
Arnold Earl C
Arnold Edgar L
Arnold Erving T
Arnold Frederick W Jr
Arnold M Hollis
Arnold R J
Arnold Wheeler W
Aronds Simon L
Arter Roland E
Atwood Ernest P B
Atwood Wm F S
Austin Charles E
Austin Leonard N
Babcock Albert
Babcock C A
Babcock Donald S
Babcock Harold P
Baggott William A
Bagley Isaac W
Bagley William G
Bailey Frank W
Bailey Robert P
Baker Albert A
Baker George S
Baker George T
Baker Harvey A
Baldwin Henry F
Baldwin Herbert
Baldwin William W
Ball Claude C
Ballou Charles R
Ballou Rollin E
Ballou R H
Bamforth Charles B
Banfield Walter A
Banks Edwin J
Bannon Frank B
Bannon John T
Barad Joseph
Bardsley Willard W
Barker Charles T
Barker Howard F
Barlow Howard E
Barnbrook Frank
Barnefield Ralph T
Barnes Ernest W
Barnes George L
Barnes J F
Barney Josiah M
Barney Walter H
Barrows Fred H
Bartlett George B
Bascom Harry J
Basinet Louis A
Batchelder Walter J
Bateman Frank A
Bates Alexander
Bates Francis E
Bates Harry L
Bates W Olney
Battaglia Carlo
Battle Wm T
Baxter Warren G
Bazar Abraham
Beach C Laurence
Beagan John P
Beane William J
Beattey Earl J R
Beauchemin Henry J
Beaulieu Wilfred H
Beck Fred L
Bedford Henry O
Beirne Charles F
Belcher John A
Bell George H
Bell Jacob C
Bellin Frank H
Bellin Henry D
Bellows Horatio E
Bennett George W Jr
Bennett John A
Bernstrom Benj J
Berquist David
Berry George H
Berth Frederick J
Bessette Hermengelde
Beswick Thomas
Bevan Ernest E
Bigelow Charles C
Bigoness Edward J
Billinge Arthur J
Binning J Wesley
Bishop Frank
Bishop Sherman W
Bissell Horace G
Blackburn George W
Blackburn Wm J
Blackwell G H
Blais Leo A
Blaisdell Bertram S
Blaisdell Carroll H
Blanchard Andre J
Bleasdale Edward W
Bliss William C
Bliss Zenas W
Bodwell Harry T
Bogert Theodore P
Bolan John E
Bongarts Royal B
Bonn Frank H
Boss Henry M Jr
Bosworth Jefferson D
Boudreau Alfred H O
Bourne J L
Boutet Charles O
Bowen Edward S
Bowen William M P
Boyden John R
Boyle Leo V

Brackett W A
Bradford Edward W
Bradshaw Thomas G
Brady Henry J
Branch Claude R
Branch Howard E
Brand William C H
Bransfield Maurice H
Bratesman Frederick H
Breaden George A
Brennan Edw M
Brennan George F
Brennan Jas E
Brennan John P
Briden William E
Bridgham Samuel W
Briggs Arthur M
Briggs Burlington M
Briggs Eugene H
Briggs Frederick B
Briggs Howard B
Broadbent George
Broderick Joseph V
Broderick Paul C
Bronson Solomon S
Brothers James E
Brown Arnold C
Brown Aylsworth
Brown Calvin H
Brown Frank E
Brown Herbert R
Brown J Earle
Brown Milton B
Brown Nathaniel D
Brown Samuel
Brown William F
Brown William J
Brown W H
Browne William N
Brownell Edward I
Brownell L E
Brownell Walter D
Browning J F
Buck G A
Buck Herbert R
Buckley John J
Bucklin John C
Bucklin Stephen R
Budlong Lyman W
Budlong Sylvester M
Bugbee George W
Bullock Joseph R Jr
Bullock J Cunliffe
Bumstead Harvey B
Burbank Robert T
Burchell Edgar L
Burdick Ernest H
Burdick Frank J
Burdick Henry L
Burgess Edgar H
Burgess George R
Burke Thomas F
Burke William P
Burlingame George A
Burnett Willis N
Burnham Walter W
Burns Richard M
Burroughs Fred C
Bursley Charles A
Burton William
Burton W J
Buss Raymond
Butler William A
Butterworth Charles F
Butterworth G W
Byers Edward L
Cady Stanley A
Caiassa Antonio
Caldarone Peter J
Calef Herbert C
Cameron Daniel A
Campbell John J
Campbell Walter A
Canfield Edwin M
Canfield William H
Canning John E
Canning Joseph P
Canning Patrick F
Cannon James R
Cannon Peter C
Capotosto Antonio A
Capron Geo H
Capron William J
Caputi Joseph M
Capwell Arthur A
Carberry Edmund J
Cardarelli Michael N
Cardell E F
Carlin Michael E
Carmichael George A
Carpenter Benjamin R
Carpenter Hamilton L
Carpenter Harry G
Carpenter Herbert L
Carpenter John B
Carpenter Walter E
Carr Edward G
Carr Fred D
Carroll Charles
Carroll Eugene F
Carroll Robert F
Carroll William F
Carter Chas H C
Cartier Charles A
Carty Thomas L
Cary Edwin F
Case James G
Case Norman Stanley
Casey Chas D
Casey John L
Casey Stephen J
Casey Thomas M
Cass Martin V
Cassidy P Francis
Cavanaugh Michael F
Cavanaugh Thomas F
Cawley Joseph C
Cerrito Charles A
Chace Elmer S
Chace Howard S
Chace Ralph S
Chadsey William N
Chafee Walter B
Chaffee Alfred G
Chaffee Everitte S
Chamberlain Joseph J
Champlain William A
Champlin Irving
Champlin Malcolm D
Champlin William R
Chase A Albertus
Chase Frank B
Chase Henry M
Chase Henry T
Chase Stanley N
Chatterton Allen H
Chatterton F Lincoln
Cheek Fred W H
Cheetham Charles X
Cheever Dexter F N
Chernick Israel
Chesebro E Eugene
Choquet Ambrose
Church Gilbert L Jr
Churchill Alexander L
Cianciarulo Bennie
Ciocci Luigi
Cipolla Luigi
Clark Earl S
Clark Henry H
Clark John F
Clark Joseph H
Clarke H Eugene
Clarke Walter L
Clarke William C
Clary James F
Clason Hugo A
Clegg George B
Clifford John J S
Clifford John M
Clinton Frank J
Clinton George C
Clough Bradlee
Clovart John H
Coates Albert O
Cobb Luther F
Coffey Lawrence F
Coffey Patrick J
Cohen Charles E
Cohen Joseph H
Cohen Samuel A
Colan Victor
Coleman Jesse W
Coleman William H
Collings Walter
Collins Carlos F
Collins Charles W
Collins James C
Collins John F
Colman Earl S
Colton Daniel
Colton Edward T
Colton Thomas E
Colwell Elmer W
Colwell Louis A
Comstock Melville H
Comstock Richard B
Conaty Arthur L
Conaty John F
Conca Domenico
Congdon Albert H Jr
Congdon Henry B
Congdon John
Congdon Joseph B
Congdon William H
Congdon William L
Conley Charles E
Connery Maurice P
Connolly James G
Connolly John E
Connors George F
Considine John
Cook Albert G
Cook Austin H
Cook Ellsworth W
Cook James W
Cook Lorin M
Cook Saml P
Cooke George L
Cooney John J A
Cooney John T
Cooney Thomas F
Corbett John J
Corbett Samuel P
Corcoran Thomas P
Cordery C Leslie
Corrente Antonio
Corrente Mariano C
Cosgrove John J
Costantino Carlo
Costello Michael F
Cote John C
Coutanche John J
Coutu Albert C
Coyle Fred J
Crafts Albert B
Crandall Lester C
Crane Harold C
Crane Mendell W
Crawford John R
Crofton James V
Crompton Walter J
Cross Harry P
Croston Thomas
Crotty Lawrence F
Crowell Walter L
Crum Francis A
Cummiskey James E
Cunha Jose M
Cunningham Edw F
Cunningham George F
Cunningham Joseph J
Curran John L
Curran Patrick P
Curran Thomas
Curran William F
Curtis Harold R
Curtis Harry C
Curtis Henry A
Cursio Federico
Cushing Frank A
Csulak Zygmunt J
Daigle John J
Daignault Elphege J
Daignault Raphael L
Damitio Albert Hawes
Dana Albert J
Danbury Samuel E
Danforth Leon E
Daniels John W
D'Aresso Luigi
Davenport Joseph C
Davis Anthony E
Davis Charles W
Davis Frank F
Davis Henry E
Davis Henry R
Davis Herbert B
Dawley Earl P
Dawson James W
Dean Herbert R
DeBenedictis Giustino
Decalle Arthur J
DeCubellis Arduina
Deering Samuel P
Degnan James L
DelPosso Giuseppe
DePasquale Angelo
DePasquale Luigi
DePasquale Michele
DeQuatro Pasquale E T
Devine James
Devlin Hugh M
Devlin Richard F Jr
Dexter Henry C
Dexter Roscoe M
Dickinson John H
Dickinson R H M
DiJesse Sebastian H
Dillon Patrick E
DiLuglio Domenico
Dion Elie H
DiPrete Joseph
Doane Thomas L
Doherty Francis P
Donahue Anthony J
Donahue Leo R
Donlan Patrick H
Donnell Stephen S
Donnelly Frank M
Donnelly John J
Dooley James E
Dorney Thomas J
Dotsert Adam
Dow Edgar D
Dow James
Doyle Edward V
Doyle John H
Draper William H
Dresser Robert B
Drew Andrew W
Driscoll P I
Dubbee J Raymond
Dubois Henry D C
Dubois Henry J
Dubois Russell C C
Dubuc Emile
Duffy Frank J
Duffy James J
Dundas A T
Dunham Fred E
Dunlap Charles H
Dunn Louis W
Dunning Mark L
Durante Alessandro
Dwyer Timothy F
Dyer Benjamin J
Dyer L B
Dyer Robert A
Dyer Walter E
Dyer William H
Dyson Frank E
Dzick Stanislaw T
Easton Charles R
Easton Frank T
Easton Frederick W Jr
Eastwood Edward J
Eastwood Richard H
Eaton Charles D P
Eaton Jacob
Ecclestone Walter L
Ecklof Oscar F
Eddy Andrew B
Eddy Benjamin A
Eddy Walter U
Edgecomb Franklin E
Edgren J Urban
Edwards John B
Edwards Walter A
Egan James T
Eldred Rhodes U
Eldridge Henry Peirce Jr
Emerson Robert S
Emidy Joseph C
England Chas A
Entwistle Frederic W
Epstein Herman
Ernstof J
Erskine John T
Ervin William J
Esty Edward R
Evans George W
Everett Albert P
Fagan Francis
Fairbanks Crawford M
Fairbrother Frederic A
Falcone Hector P
Fales Harris L
Farnell George
Farnsworth John P Jr

Farnum Frank E
Farnum Howard W
Farrell Leo F
Farrell Thomas F
Farron Samuel
Farwell Edmond A
Fealhaber Augustin
Feltham Arthur J
Feltham Frank B
Fenner Herbert A
Feola Antonio J
Ferguson Robert H
Ferrier J Morton
Ferris William A
Fessenden Samuel
Fifield Lincoln S
Finkelstein Alfred
Finkelstein Charles S
Fisher Lewis
Fisher Michael
Fiske Nathaniel S
Fitzgerald John J
Fitzgerald Peter J
Fitzsimmons Frank E
Flanagan John H
Flanagan William F
Fleisher Jerome
Fletcher Edward G
Fleury Joseph L
Flynn Walter
Flynn Thomas J
Flynn William S
Forgue J D C
Foley Peter A
Follett Sherry W
Forrest Kenneth C
Ford Franklin D
Ford James G
Fortier Jules H
Foster George A
Fowler Henry E
Fowler Norbert F
Fox H Raymond
Fox John B
Fox John P
Fox Peter E
Francis E C
Frank Haskell
Fraser John J
Freedman Abraham D
Freeman James F
Freeman Joseph W
Freeman Thomas J
French Carlyle G
French Earl W
Frost G Frederick
Frost W Louis
Fuller Clarence L
Fuller Ernest L
Fuller Herbert A
Fuller Winfield J
Fulton Hugh
Furbish Ralph A
Gago George I
Gagnon George F
Gainer Joseph H
Gallagher Matthew J
Gallagher Owen F
Galligan John F
Gallivan James Jr
Gammons J A
Gamwell Clinton T
Gannett W P
Gardner Ezekiel E
Gardner Henry W
Gardner Percy W
Gardner Rathbone
Gardner Thomas A
Gardner William H
Gardner Willis P
Garieny Felix
Garofano Frank
Garside Joseph
Garside Walter P
Gaulin Mederic
Geary Daniel E
Geary P William
Gee Samuel
Gerbeville Bonaventura
Gies Charles A
Gilbert Edward W
Gilchrist John S
Gilchrist Thomas W
Gilmore Bernard F
Gillrain James M
Girard Geo N
Gladding Harold Earl
Gladding Royal H
Gledhill Levi
Glendinning Henry D
Godfrey John W
Goff Adelbert
Goff Edward E
Goff Herbert D
Goff Isaac L
Goff Merrick L
Goff William D
Goff William W
Goldman David S
Goldstein Jacob
Gooding James B
Goodman Ernest L
Gorham Howard B
Gorman Adolph
Gough Joseph
Gough T E
Gower Charles W
Graham Joseph L
Grammont Samuel N
Grant Allan F
Gray H W
Green Theodore Francis
Green Walter J
Greene E C
Greene E Frederick
Greene George W
Greene George W Jr
Greene Henry A
Greene Samuel J
Greene Talbot P
Greenlaw Ralph M
Greenough Wm B
Greer H J
Gregg Royal J
Grenier Ephrem A
Grieve Robert
Griffin J Henry A
Grim Benjamin W
Grimes Joseph W
Griswold Clarence F
Gross E Tudor
Gross George L
Guay Albert T
Gugliucci John W
Guild F T
Guilduff Richard J
Guilmette Abel A
Gunning Wm A
Habershaw James A
Habershaw William H
Hackett James E
Hagan Daniel T
Hagan Thomas H
Hahn J Jerome
Hall Henry C
Hallam F V
Halliday Fred B
Ham Adnah
Ham Livingston
Hambly Jesse C
Hambly J H
Hamilton John A
Hammill Frank H
Hanley Frank L
Hanna James
Hanson Claus
Hanson Walter B
Harbach H F
Harlow John F
Harlow John F Jr
Harman Ethelbert
Harman Henry W
Harp Cyrus D
Harrington Arthur B
Harrington William H
Harris Benj P
Harris Edwin
Harris James
Harris James S
Harris Stephen C
Hart Bartolomew J
Hart David A
Hart Henry C
Hartigan John P
Hartnett John F
Haslam Charles R
Havens Charles E
Havens Edward A
Havens E Elmer
Hayes Frederic
Hayward Harry A W
Hayward J E
Hazard F B
Haselton W F
Healy C B
Healy Frank
Healy Robert B
Heathman William A
Hebert Felix
Helander Axel H
Heltzen Oscar L
Henderson T G
Hennessey Walter J
Henshaw John
Henshaw Joseph G
Heroux Arthur
Heroux Joseph E
Herrick Wm H
Hersey Loring E
Heyden Wright D
Hibbard LeRoy F
Hicks Fred B
Hicks Radcliffe G E
Higginbottom Wm C
Higgins Everett D
Higgins Ira E
Higgins James H
Higgins John R
Higgins Thomas D
Hill Chas E
Hill Curtis E
Hill Frank Allen
Hill G Harry
Hill Hugh J
Hill James
Hill Lester S Jr
Hilton F W
Hinckley Frank L
Hodgman W L
Hogan Edward T
Hogan Joseph A
Hogan Michael
Hogg John J
Holmes Charles E
Holmes Dennison L
Holt Harold
Holt Robert G
Hope Thomas
Hopkins Henry Jr
Hopkins John C
Horenstein Isadore S
Horn William F Jr
Hornby Elmer F
Horton Alpheus B
Horton Charles A
Horton Clarence H
Horton Earle R
Horton Fred E
Horton Leonard W
Host Harold
Howard Albert S
Howard E Harris Jr
Howard Gardner
Howard G Clifford
Howard Harrison C
Howard Richard B
Howarth George R
Hoye Francis
Hoye John L
Hubbard Adin S
Hubbard Elmer E
Hubbard Irving S
Huckson Samuel E
Huddy George H Jr
Hull Wm H
Humphrey Herbert J
Hunt Charles W
Hunt Robert W
Hunt Stephen R
Hunt William C
Hunter Chas F
Huntington James R
Huntley Orris P
Huot Bertrand A
Hurley George
Hurley James H
Hurley Richard A
Hyde Charles Henry
Hyland Howard F
Hyland N Arthur
Ingraham Arthur
Ingraham W S
Inman O T
Jackson Benjamin H
Jackson Donald E
Jackson Edwin C
Jackson Henry
Jackvony Louis V
Jacobs Samuel I
Jacobson Jacob D
Jacobson Joseph
Jalbert Eugene L
Jalbert Joseph H
James Harold W
Jarret Hugo A
Jastram Edward P
Jenckes Charles S
Jenckes Thomas A
Jencks James L
Jenney Edgar W
Jennings Richard W
Jepherson George A
Jillson Frank A
Johnson Alfred S
Johnson A Lowell
Johnson Arthur P
Johnson Fred L
Johnson James G
Johnson Melvin C
Johnson Thomas E
Johnston David D
Johnston Robert
Jollie Arthur W
Jones Frederick A
Joseph Elias N
Joslin Archie
Joslin Philip C
Joyal Alfred
Juhlin Alfred
Just William H C
Kane H A
Karian M M
Kay Edgar C
Keefe John W
Keenan Henry R
Keeney Francis B
Kehoe John L
Kelley Frank
Kelley Frank T
Kelley George S
Kelley Walter L
Kelly Chas M
Kelly John E
Kelly John J
Kelly Richard J
Kendall H Augustus
Kendrick John E
Kennedy Ambrose
Kennedy Frank E
Kenney Charles D
Kent Edward E
Kenyon Franklin O
Kenyon William C
Keough James
Kern George F
Kerr George H
Kettlety Charles L
Keyes E L
Kiernan John A
Kiernan John F
Kiess Charles F
Kilcup Ernest I
Kimball A Warren
Kimball Henry W
King Alvin A
King James D
Kingman Eugene Allerton
Kingsford Charles N
Kingsley Clifford A
Kinion Ambrose J
Kittredge William P
Klein Max J
Kleinfelder William H
Knauer Philip S
Kneeland Cassius L
Knight Albert
Knight Arthur
Knight Dexter T
Knowles Horace E
Knowles John C
Kollett Samuel A
Krichbaum Gregor
Kyle Robert
Lace John J Jr
Ladd Walter J
LaFlamme J Hormisdas
LaFond William E
Lake Arthur L
Lake L R

Lamarine Wilford E
Lambert Ludger
Landry Leo D
Landry William
Lannon Peter J
Lapham Oscar
Lapham Simon S Jr
Larsson Gustaf A
Latham Charles O
Latham Joseph A
Laudati Peter
Laurienso Alexandro
Lavery Maurice A
Lavoice Frederick A
Law Irving J
Lawlor John B
Lawton Chas H
Lawton Isaac B
Lawton Joseph H
Lawton Roscoe N
Leach Albert E
Leahy Edward L
Learned Charles H
Learned Lewis D
Leary James E
LeBel Alfred J
Lee Howard I
Lee Thomas Z
Lee William M
Lemon Alfred B
Leonard A A
Leonard Frank
Leonard William F
Leslie Alexander
Lester Frank A
Lester William A
Lette Ira Lloyd
Levesque Olivier
Levine Joseph
Levy Chas H
Lewis Clinton D
Lewis Joseph W
L'Hereux Henry J
Libby John H
Lieberman Abraham
Lincoln Levi C
Linde William G
Lisabelle Thomas
List Lubar
Little William E M
Littlefield Charles W
Littlefield Ivory
Littlefield James B
Littlefield Nathan W
Lockhart Joseph A
Lockwood Frank W
Loftus George J
Lonergan John L
Lord Charles H
Lord Herbert E
Louth James J
Love Alexander B
Love William D
Lovegrove Fred H
Lovejoy Edward F
Lovejoy E M
Low W Kingsley
Lucianelli Alfeo
Lupoli Vincenso
Luther Charles C
Luther Dexter S
Luther Herbert B
Luther Royal G
Luther Sterry K
Luts Edward A
Lyman Richard E
Lynch Michael J
Lynch William J
McAlear John E
McAlevy Charles P
McAvoy John J
McCabe Edward J
McCabe James J
McCabe Jas S
McCabe John H
McCaffrey Joseph J
McCanna Francis I
McCanna Geo F
McCanna Raymond P
McCarthy Edmund H
McCarthy Joseph F J
McCarthy Patrick J
McCartin James F
Macartney Eliot F
McCartney Arthur
McCaughey William S
McCaughlin Alexander A
McCoart Richard F
Macomber Raymond Z
McCord Rankin
McCormick John F
McCormick Joseph Jr
McCoy George F M
McCoy Thomas B
McCrillis Elisha W
McCullough Francis S
McDermott Robert J
Macdonald Daniel P
Macdonald Herbert N
McDonnell Thomas F I
McElroy Eugene J
McElroy Patrick J
McFee Charles H
McGarry John B
McGauley Thos J
McGill James J
McGinn Daniel L
McGough John H
McGovern James J
McGovern James J
McGrath James J
McGregor Edward S
McGuckian Hugh
McGuire John H Jr
MacIsaac James
McKenna A E
McKenna C H
McKiernan Peter W
McKitchen Wm H
Macleod George R
McLeod John D
McMahon Raymond G
McManus Francis D
McMurrough Frank A
McNally Frederick S
McOsker John E
McOsker Joseph A
McQueeny Daniel C
McSherry Hugh
McSoley William H
McWilliams D F
Mahoney John C
Majewski Stanislaus J
Makepeace Colin MacR
Maimstead J F
Malo Adelard H
Malone George H
Manchester Benjamin B Jr
Manchester Charles H
Manchester Franklin P
Mancini Novel A
Mangiante Archille
Manley Herbert N
Manning John F
Marble James C
Marcaccio Antonio
Marcou Bernard
Marcus Ira
Marcus Philip V
Mariani Antonio A
Markey Patrick J
Marsden William G
Marsh George T
Marsh Henry Jr
Marshall John T
Marshall J David
Martelle Louis J G
Martin C R
Martin John H
Martin Marshall B
Martin William D
Mason Charles J
Mason Elmer C
Mason Fletcher S
Mason Frank F
Mason Ralph E
Mason Wm G
Masso Peter A
Mathewson Clarence A
Mathieu Wilfrid J
Matteson Archibald C
Matteson Paul
Mattson Aron
Mauriello E P C D
May Howard L
Maymon Thomas B
Meader Stephen O
Mee John J
Mellor George H
Merchant Geo B
Mercier Louis M
Merts Clarence T
Miles Frank O
Millard W A Jr
Miller Albert
Miller Curtis W
Miller Edgar E
Miller Everett D
Miller Howard L
Miller Joseph A
Miller Stephen C
Miller Walker
Millett Frederick A
Milner Lewis S
Miner Vernum L
Moffett Chester A
Moffitt Caleb E
Moffitt Ernest L
Moies William H H
Monaghan John J
Monahan Thomas F Jr
Moody Charles E
Moody H A
Moore Charles M
Moore Thomas
Moran George H
Moran John C
Morgan Marshall
Morgan Wm A
Morgan Wm W
Morin Albert
Morin Henry N
Morisette I J
Morrell Ansel R
Morse Charles H
Moss William W
Mott David B
Moulton E Butler
Mowry Elisha C
Mowry Everett B
Mowry Leslie F
Mowry Marshall W
Mowry Otis P
Mowry Wm C
Muccino Louis F
Muffin John T
Mulcahey John J
Mulgrew Thomas G
Mulhearn Charles E
Mulholland Patrick H
Mullaney Charles B
Mullen Bernard
Mullen Patrick J H
Mullen Thos F
Mulligan Myles M
Mulvey Albert R
Mulvey William F
Mumford Charles C
Munroe Howard E
Munroe O W
Munroe Walter E
Murdock John S
Murphy James A
Murphy James F
Murphy John F
Murphy John F Jr
Murphy Kenneth C
Murphy Michael J
Murphy Thomas J
Myette Guillaume
Narducci Giovanni
Nathanson Samson
Nelson Ray O
Neves Joseph F
Newcomb Chester F
Newell C H
Newell James S
Newell Luther S
Newell Walter C
Newman Louis C
Newton Charles M
Newton Myron M
Newton Nelson E
Newton Willis B
Nichol George H
Nicholas Charles F
Nicholas George E
Nichols Harold W
Nolan Christopher A
Nolan James H
Nolan James J
Nolan James J Jr
Nolan Lawrence F
Noons Edward J
Norris Clifford E
Norton James A
Norton Walter B
Nottage Frank H
Nova Herman
Nuttall Albert
Nutting Charles H
O'Brien John S
O'Brien Thomas
O'Brien Urban F
O'Brien William A Jr
O'Connell Edw D
O'Connell Frederick W
O'Connell Jeremiah E
O'Connell John
O'Connell John F
O'Connor Charles J
O'Connor Edward DeV
O'Donnell John
O'Donnell John F
O'Donnell Joseph V
O'Donnell Thomas E
Olivo Fortunato
Olivo Frank
O'Reilly Daniel F
O'Reilly Terence M
O'Reilly Thomas F Jr
Orenstein Samuel H
Orrell William A
Orstoleva Robert C
Ostby Harold W
Osterman Walter W
Otis Fred A
Ousley Julius
Owen Fred L
Owen Harry C
Owens Joseph J
Paddock Stephen D
Page Charles H
Page Frank A
Paige Clifford D
Paine Arthur R
Paine H M
Palin J Calixte
Palmer Charles W
Palmer Philip J
Paoletti Aristide
Paolino Joseph
Paquin J Hector
Paquin Oliver
Parker George H
Parker George I
Parker J Fred
Parker William H
Parkhurst Edward C
Parkhurst Eliot G
Parks Geo M
Paster Herman
Patterson A Truman
Pavlow Jake
Peace John W
Peacock W M
Pearce Howard A
Pearson John A
Peck Albert P
Peck Horace M
Peck Stephen I
Peck William A
Pendleton Edgar H
Pennine S N
Perkins Forrest J
Perkins Fred W
Perkins William L
Perry William F
Pesaturo Michele
Pesaturo Ubaldo U M
Peterson Albert W
Pettee Chas S
Pettine Anthony V
Pettine Domenico
Pettine James
Pettine Vincenso G
Phetteplace Arthur T S
Phetteplace James F
Phillbrick Charles H
Phillbrick Clarence H
Phillips Abbott
Phillips Chester A
Phillips William H
Pierce Arthur L
Pierce Edwin C
Pierce F W
Pike David B
Pinckney George I
Pincus Joel J

Pirce James A
Place Charles F
Place Waldo M
Place Walter S
Plant Albert R
Plante David Jr
Plummer Cornelius C
Plympton William D
Pollard John T
Pond C Herbert
Post Edgar W
Pothier A J
Potter B Thomas
Potter Edwin C
Potter Frank H
Potter George M
Potter Henry W
Potter John A
Potter William A
Pouliot L Jr
Powers Frederick L
Prata Raffaele
Pratt Wm C
Prescott Washington R
Prew Luke F
Pullen Walter K
Purkis John C
Purkis Sanford H
Pusateri August
Quigley Edw J
Quinn John A
Quinn John C
Quinn Peter J
Quinn P F
Quinn Robert E
Radikin Edward F
Ramsbottom Geo R
Ramsbottom John W
Randi Sumner G
Randall Frank E
Randall Howard W
Randall Wm R
Rathbun Rodman G
Ratthel Arthur T
Rawson William H
Raymond B P
Raymond Frank H
Raymond George H
Raynor Samuel
Read Charles O
Read George S Jr
Read Walford B
Reardon John T
Reardon Joseph P
Redfern Walter L
Redfield W S
Reilley John B
Reilley John E
Reilly George J
Reilly Thomas J
Reisman Frederick W
Remington Harry W
Remington Horace E
Remington Leroy H
Reuter J H
Rex Geo M
Reynolds Abel
Reynolds Walter S
Rhodes Arthur A
Rhodes Charles C
Rhodes Christopher
Rhodes Thomas A
Rice Herbert A
Rice William O
Rich Ephraim L
Rich William G
Richards Arthur J
Richards Byron U
Richards John J
Richards Ralph S
Richardson Benjamin W
Richardson Edwin H
Richardson Louis D
Richardson Preston
Richmond Charles C
Richmond George D
Richmond Russell W
Richmond William H
Rickard James H Jr
Ricker Herbert L
Ridgway Charles E
Riley John T
Ripley Howard C
Rivelli Frank J
Roberge Lionel O
Robert Dieudonne
Roberts Charles H W
Roberts Frank X
Robinson Charles A
Robinson Charles M
Robinson Henry S
Robinson Maurice
Robinson Walter H
Rochleau Louis
Rodgers J Henry
Rodman Chester C
Rogers Jos F
Romano Pasquale
Ronian Edwin O
Rose Henry B
Rose John J G
Rosenfield John J
Ross David
Round Brayton A
Rousseau Geo F
Rowe William T
Rowse Frank J
Royston Martin
Rueckert Frederick
Rushton Arthur
Russe Thomas
Russillo Henry T
Rustigian Jasper
Ryan Edward P
Ryan Thomas J
Ryan Walter S
Ryder Henry P
Ryder J Frank
Saackin Morris L
Sack A Albert Jr
StLouis A Winfield
Salisbury Charles E
Saloman Henry
Sammis G Lewis
Sanborn Alonso H
Sandager William
Sanders Arthur W
Sanders Joseph L
Sanders Leon S
Sanderson Archer C
Sanderson Aymor R
Sanderson Richard S
Sandler Simon
SanSouci Arthur J
Saunders Frank B
Savoia Giuseppe
Sawyer F L
Sayles Henry A
Sayres Daniel A
Schneider John
Schmurle George F
Schonfarber J G
Schults Albert C
Schuyler George A
Scott C Watson
Scott Ernest C
Scott Wilbur A
Seabury Dwight
Seabury E F
Seabury Thurston
Seagrave Arnold
Sears William F
Semonoff J C
Semonoff L H
Sevin George V
Shaftoe Herbert B
Sharkey Walter H
Shaw L M
Shaw Richard C
Shawcross Wm A
Shea Joseph F
Sheehan George J
Sheffield Howard
Sheldon George H
Sheltra George A
Shepley George L
Sherman Edward C
Sherman Henry C Jr
Sherman Leander G
Sherwood Herbert M
Shields James A
Shippee Harold R
Shippee Isaac A
Short Howell C
Shurtleff W Ernest
Silverman John
Simonds Philip B
Simmons F D
Simmons Harry W
Simmons Henry A
Singsen Edward L
Sisson Charles P
Skooglund Robert S
Slattery Charles A
Slattery John H
Slocum Chas S
Slocum Jeremiah
Smith Arthur W
Smith Brockholst M
Smith Charles A W
Smith Charles G
Smith Charles H
Smith Clarence M
Smith Franklin A Jr
Smith George E
Smith George R
Smith Hallis N
Smith Harry
Smith James E
Smith James E L
Smith James N
Smith John P
Smith Joseph
Smith Lewis Jr
Smith Lowndes A Jr
Smith Nathaniel W
Smith Ward E
Smith Wilbur F
Smithers John F
Smithson William A
Smyth William E
Sormanto Giovanni
Soucy Adelard L
Southwick Jos H
Spaulding Edgar L
Spencer Arthur A
Spencer Ernest M
Spencer Gideon B
Spencer M W
Spencer Robert L
Spicer William A
Sprague Ernest L
Stafford Arthur E
Stainton William J
Starrett T Everett
Stearns Maurice H
Steere Frank
Steere George W
Steere Wallace S
Steffy Francis X
Stevens Alton E
Stevens A J
Stevens Charles G
Stevens C Mann
Stiness Edward C
Stites Henry Y
Stockwell Edward A
Stokes Ralph S
Stone George A
Stone Henry P
Stone S Samuel
Stone Wilfred E
Storti William V
Stover James N
Stowell Herbert J
Streeter Howard L
Streeter William B
Sturges Rush
Suesman Walter P
Sullivan Alfred A
Sullivan Dennis J
Sullivan Edward M
Sullivan Eugene H
Sullivan Francis E
Sullivan Henry P
Sullivan James Edward
Sullivan James F Jr
Sullivan John J
Sullivan John V
Sullivan Joseph W
Sullivan Timothy J
Sullivan William A
Sumner Arthur P
Sundin P Oscar
Suprenant Arthur M
Sutherland William A
Sutton Herbert P
Swan Frank H
Swarts Gardner T
Sweatt M Louis B
Sweeney Dennis A
Sweet Fred A
Sweet Fred S
Sweet Geo W
Sweet J Robert
Sweet Louis A
Sweet Wm Howard
Swenson B A
Swift Herbert N
Swift Joseph H
Sykes William H
Sylvia Charles A
Tafuri Orasio
Talcot Mancel W
Tally Joseph M
Tanner Harold B
Tanner Kenneth
Taylor Charles H
Taylor Harry
Taylor Olin P
Taylor Ralph B
Taylor Thomas S
Taylor T Henry
Terkel Albert
Tetlow Edwin J
Thatcher Harold W
Thayer Edward
Thayer Elwyn C
Thomas Arthur A
Thomas Chester R
Thomas Eugene A
Thompson Charles P
Thornley Henry
Thornley William H
Thornton Charles H
Thornton Leland A
Thornton Raymond S
Thurber George E
Thurm Felix F
Thurston H Edward
Thurston James H
Thurston Wilmarth H
Tilley Charles E
Tillinghast Frank W
Tillinghast Frederick W
Tillinghast John A
Tillinghast Theodore F
Tillinghast William R
Tingley A Brintnall
Tingley Eugene A
Tingley L C
Tippett Oscar W
Titus Charles H
Titus Harry A
Tobie Edward P
Tobin John E
Todd John P
Todd William S
Tonge Donald S
Torelli Frederick
Toupin Felix A
Tourtellot Leon O
Townsend Walter E
Toye Charles Wm
Tripp Leverette E
Trott George F
Troupanoky David
Trow Fred E
Troy G F
Troy William G
Tuck Lellan J
Tucker Charles A
Tucker Howard R
Tully W J
Vallette Walter A
Valois Adelard J
Vance Thomas F
VanDeuson Edgar C
VanDyke Walter H
Vaughan Clarence E
Vaughan Frank L
Venesiafe Joseph
Viall Harry T Jr
Vicario Raphael
Vickers Ralph A
Vickery John A
Vigneron Herbert B
Vita Joseph A
Vose Frederick A
Votolato John
Wachschlager Hugo E
Wade John C
Wade John T
Wakefield Frank W
Walch Clinton E
Walker Charles T
Walker Robert L
Walling Everett L
Walling Lester S
Walsh Charles A

Walsh Dennis B
Walsh E Raymond
Walsh Joseph L
Ward Alfred P
Ward Robert L
Wardle Harry H
Warren Robert W
Washburn R W
Waterman Byron L
Waterman Daniel D
Waterman Lewis A
Watjen Henry E
Watrous Ralph C
Watson Frank E
Webb Thomas M
Weeks Carl G
Weeks Edward H
Wellington G R
West Albert B
West William C
Wheaton Herbert M
Wheeler Chauncey E
Wheldon Charles J
Whillans John W
Whitaker Frederic E
White Burdett
White Charles E
White Clinton C
White Everett W
White George A Jr
White Henry K
White Obadiah B
Whitford Geo F
Whittaker William A
Wilbur Fred P
Wilbur Reuben A
Wilcox Eli A
Wilcox Ellery I
Wilcox Frederick B
Wilcox Henry L
Wildes Frank H
Williams Arthur B
Williams Edward B
Williams Harry J
Williams John
Williams John H
Willis Walter F
Wilson Alfred
Wilson Charles A
Wilson William M
Wilson William W
Winslow Ernest L
Winsor Stanton A
Winsor Wallace C
Witherow Joseph T
Wolfe Leo W
Wood William P
Woodbury George A
Woodmansee Bernis L
Woodward S Percival
Wooley Clarence N
Worrall Lloyd G
Worrall Wm H
Wright Nathan M
Wright Nathan M Jr
Wunch Max
Yatman Ellis L
Yerrington Frederick B
Young Earl M
Young James G
Young Richard A
Young Walter F
Zallee Walter B
Zawatsky Phillippe I
Ziegler Edw H
Zoller August F
Zurlinden Albert
Zwoden William

BRISTOL COUNTY

Bosworth Orrin L
Brown Harris W
Bunn Edward E
Cady Philo V
Champlin Henry F
Church Frederick P
Coggeshall John M
Cole George G
Colwell Paul A
Davis Wendell R
Drury John Temple
Gladding Howard E
Greene Charles W
Griffin Michael P
Hall Benj L
Hammill Joseph A
Iasiello Antonio
Jenckes John
Johnson Thomas E
Kelly Robert L
Lavander James F
Lindemuth B F
McCarthy Hugh H
McCaughey Irving V
McPike John
Malafronte Luigi
Manchester William L
Marshall John E
Mason Charles B
Mathewson William A
Morrissey Daniel H
O'Connor Charles B
O'Donnell William T
Robbins Thomas E
Saillant George M
Scott Charles E
Sherman Clinton T
Simpson Walter
Skinner Parmenas Jr
Smith Richard Stanly
Thompson Henry M
Thurber William G
Tinkham Horace W
Vaccaro Pietro
Walsh James J
Young Charles W
Young Chas Wesley Jr

KENT COUNTY

Aldrich Richard S
Allen Samuel W K
Andrews Theodore S
Bates John A
Bennett Joseph W
Bentley Harry L
Bowen Walter A
Briggs Leander R
Carpenter Clarence O
Cassidy John
Clarke Herbert M
Clarke Thos H
Clarke Thomas W D
Cobb Ralph S
Compston Christopher T
Crepeau Emory F
DiFiore Angelo
Fiske Everett F
Fiske George R
Forrest G William
Foster Horace N
Frey Charles T
Gendron Joseph
Gendron Lorenso J
Greene Adelbert K
Greene Stephen A
Hall Albert H
Harrington Jasper C
Hazard John A
Hill Frank R
Himes S Winfield
Holden Thomas M
James Arthur
Kernan Charles H
King Fred W
Knight Albert H
Knox James F
Knox Louis H
Krawczuk John
Lancellotta George
Lander J Warren
Lawrence Charles
Legris Chas E
Legris M J E
Lockwood James T
Loomis George A
Lynch Michael B
McGuire Charles A Jr
McKenna James
Magoon Charles R
Matteson Arthur J
Mennicino Giuseppe
Murphy James P
Murphy Lester T
Nixon Byron H
Owen Wm M
Parker Esra K
Parker George B
Perkins Joseph Jr
Reddy William E
Roarke Michael H
Sainsbury Frank
Sarle Frederick W
Senerchia David
Sheldon George E
Shippee Everett M
Souey Pierre
Tabor B Pierce
Talty M A
Tefft Benjamin F Jr
Thorell Gustaf A
Thorpe William H
Tibbitts William C
Trainor Michael A
Vidal George N
Whipple Raymond R
Whitford Everett
Whitman Wayne H
Whitworth George A
Wilde Harry
Yorston Andrew

NEWPORT COUNTY

Anthony Henry F
Anthony James
Anthony William B
Austin George B
Bacheller George W Jr
Baker Hugh B
Ball Nathan
Ball Nicholas
Barrett Joseph
Braman Packer
Brayton Nathan B
Brown H S
Brown Lawrence E
Brownell Clifford A
Buckhout George N
Burdick Clark
Burdick Edwin S
Burke John C
Caesar David C
Callahan C W R
Callahan George W
Caswell W F
Chace Harry E
Champlin Robert P
Chase Albert L
Chase Harold R
Clarke Isaac H
Cochran R A
Cummerford Arthur B
Congdon George De-Mille
Congdon Thos B
Cozzens William J
Cummings John L
Dawley P B
DeBlois Frank L
Delano John T Jr
Diggles Raymond J
Dyer Herbert L
Ebbs Robert C
Eldridge Henry F
Franklin Robert M
Fullerton F N
Gosling Edward T
Hale P P Stewart
Hambly A Lincoln
Hambly Charles A
Hammett Harry G
Harvey Sydney D
Harvey Wm R
Hazard Duncan A
Hazard Simeon
Hedly H Chester
Hicks George R
Hoyle James E
Humphrey Irving D
Jackson Frank A
Kaull James T
Kelley George H
King Frank P
Koehne Charles H Jr
Lavault Roch
Lawton George R
Lennon William F
Levy Max
Leys William A
MacLeod William
McLeod Roderick
McLyman Benjamin M
McMahon Andrew K
Mahan John
Mahoney Charles J
Mahoney Jeremiah P
Manchester Everett G
Marvel Amos F
Mason Earle A
Milliken Herbert S
Moore Cornelius C
Murphy Charles W
Murphy John A Jr
Negus Adelbert
Nolan Frank F
Norton Lewis J
O'Donnell William E
O'Neill Eugene C
O'Neill Thos J
Paine Frederick H
Parsonage Franklin C
Pinto John P
Plummer Lewis B
Proud George H
Reilly James J
Riggs E O
Rochfort Charles J
Rooney James J
Russo Marco A
Severance Wm H
Sheffield William Paine
Sherman Edward A
Sisson Francis M
Slocum Abner L
Smith Samuel Jr
Spencer Edward L
Stanhope Clarence
Steel Alfred H
Stevens Henry C Jr
Sullivan Jeremiah A
Sullivan John P
Sullivan Mortimer A
Sweeney William G
Taylor John B
Taylor John M
Thompson Frank E
Vargas Manuel S
Voigt Ernst T
Vose N M
Walcott W H
Ward Wm G Jr
Weeden Charles E
Wilcox John A
Willis Andrew V
Wrightington Clarence H

WASHINGTON COUNTY

Agard Harry B
Allen E R
Allen John A
Babcock Albert S
Barber Oscar F
Briggs Ralph M
Brown Frederick A
Brown S Everett
Burdick Horace E
Burke Edward M
Burke James W
Case Benjamin W
Caswell James D
Caswell W Herbert
Chester Irvine O
Clarke Henry G
Clarke Herbert P
Clarke John G
Clemens Frank W
Coggeshall Edward E
Collins Arthur K
Cordner Frank H
Coy Edward B
Coy Frank W
Crandall Henry H
Cross George C
Davis A B
Davis Peter B
Dawley Amos J
Downs Robert T
Dunn John J
Eaton Joseph L
Ferguson John Jr
Greene Byron P
Greene Chas J
Griffiths Thomas
Grilla Joseph S
Guarino Joseph A
Helme Bernon E
Hunt James J

James John C
Kenyon Elmer E
Kenyon Gardiner B
Kenyon Wm G
Kingsley Everett A
Kroener George A
Lanphear Joseph E
Ledwidge Augustine T L
Lewis Herbert E
Lewis Nathan B
Livingstone Harold D
Mathewson Everett P
Moore John V
Mowry Sumner
Murphy Joseph T
Olney Fred'k C
Peabody Thomas H
Peirce John P B
Pendleton Eugene B
Perry Howard B
Perry M F
Price Walter S
Rathbun Herbert W
Rathbun Thomas W D
Reynolds Chas B
Reynolds Joseph G
Reynolds William A
Roche Clarence E
Rodman Walter
Sherman Frank W
Storey Frank H
Tefft William E
Thomas Harry L
Thompson Alex C
Thorp Howard E
Toscano John P
Trainor Roger E
Turano Michael J
Vars Raymond C
Walmsley John J
Watson Oliver
Whaley Carder H
Whipple Everett E
White Chas A
Wilcox John R
Williams Oliver H
Witter Adelbert E
Wood Albert S
Workman Samuel H
York Winslow N

Congressional Districts

Established by Chapter XVI of the General Laws

First District

Newport, Portsmouth, New Shoreham, Jamestown, Little Compton, Middletown, Tiverton, Bristol, Warren, Barrington, East Providence and the 1st, 2d, 3d, 4th, 15th, 17th, 18th, 21st, 22d, 23d, 24th, and 25th representative districts of the city of Providence

Second District

Westerly, South Kingstown, North Kingstown, Charlestown, Exeter, Richmond, Hopkinton, North Providence, East Greenwich, West Greenwich, Warwick, West Warwick, Coventry, Cranston, Johnston, Scituate, Foster, Narragansett and the 7th, 10th, 11th, 12th, 13th, 14th, 16th, 19th and 20th representative districts of the city of Providence

Third District

Burrillville, Glocester, North Smithfield, Woonsocket, Smithfield, Cumberland, Lincoln, Central Falls, Pawtucket and the 5th, 6th, 8th, and 9th representative districts of the city of Providence

Senators

Peter G. Gerry of Warwick. Term expires March 4, 1923
LeBaron B. Colt. Term expires March 4, 1925

Representatives

First District—Clarke Burdick, Newport
Second District—Walter R. Stiness, Warwick
Third District—Ambrose Kennedy, Woonsocket

United States Officers in Rhode Island

United States District Court

Judge, Arthur L. Brown; U. S. District Attorney, Harvey A. Baker; U. S. Marshal, John J. Richards; Clerk, Thomas Hope. Court sits on the fourth Tuesday in May and third Tuesday in November in Federal bldg., at Providence. Referee in Bankruptcy, Frank Healy

U. S. Secret Service for District of Rhode Island

Thomas J. Callaghan, operative in charge, 417 Federal bldg.

U. S. Department of Agriculture.

County Agricultural Agent, 416 Federal bldg. Asst., Howard A. Macrae

U. S. Department of Justice—Bureau of Investigation

Tom Howick Special Agent in charge, 533-535 Industrial Trust bldg.

U. S. Weather Bureau—U. S. Dept. of Agriculture

Charles S. Wood, Meteorologist, 1512 Turk's Head bldg.

U. S. Pension Medical Examiners.

Dr. J. T. C. Brennan, Sec., 1179 Elmwood av.; Dr. Clarence M. Godding. Board meets third Wednesday in every month at 312 Benefit

U. S. Civil Service Commission.

Special Examiner—Robert J. T. O'Connell, Sec., section T, Federal bldg

U. S. Immigration Station

George Y. Parker, inspector in charge—Federal bldg.

U. S. Examiners for Naturalisation.

Chief Examiner—James Farrell, Asst Daniel P. Mahoney, 405 Federal bldg.

U. S. Public Health Service and Marine Hospital

Dr. William W. Houghton, in temporary charge, 404 Federal bldg.

U. S. Post Office Inspectors.

Charles H. Pendleton, 208 Federal bldg.; Frank X. Reilly, 208 Federal bldg.

U. S. Bureau of Animal Industry.

Dr. Herbert M. Smith, Inspector in Charge, Dr. K. G. Cherrington, Dr. J. B. Munro. Veterinary Inspector. Lay Inspectors—W. M. Ashcroft, G. H. Bucknam, C. M. Butler, T. E. Carr, P. J. Condon, C. A. Frank, D. B. Kiely, J. A. Nelmes, H. E. Pettengill, Elmer H. Cole, E. W. Boyce, P. Gourke, E. W. Davis, A. L. Roche, J. F. Heyworth and T. E. Halpin; Clerk, George O. Mennies

U. S. Steam Vessel Inspectors.

The United States local inspectors of steam vessels at Providence: Inspector of Hulls—Robert B. Clark. Inspector of Boilers—Albert R. Jackson. Assistant Inspector of Hulls—Isaac P. Freeman, Osborn H. Simmons. Assistant Inspector of Boilers—John A. Brooks, Richard F. Bailey. Chief Clerk—James N. Stover. Clerk—Miss Anna A. Cloherty

U. S. Internal Revenue

The District of Connecticut comprises the States of Connecticut and Rhode Island. The collections are from taxes on distilled spirits, malt liquors, cigars, tobacco, oleomargarine, playing cards, documents, brokerage offices, banks, theatres and other places of amusements, bowling alleys and billiard halls and commission sales, telegraph and telephone messages, perfumery and cosmetics and income tax of individuals and corporations. The local officials are: Deputy Collector in Charge—William H. Bagley. Stamp Deputy—Charles L. Euart Jr. Division Deputy Collectors—Fred A. Daley, Henry Friedrick, Joseph McDonald, Geo. F. Fagan, Walter A. Good, Fred F. Fanning, John H. Green, Peter F. Bowen, Henry Carty. Deputy Collectors—Alfeo Lucianelli, Edward L. Barry, John F. Sullivan, John J. Campbell, John A. O'Connell, Philip E. Quinn. Income Internal Revenue Agents—Edward J. Dunn, Harrison Barker, Clarence P. Cotton, A. S. Spalding, Joseph V. O'Donnell, John W. Daniels, James J. McCabe. Inspectors—Thomas H. Donahue, Jr., Thomas F. Donahue, Jr., Ulrich Pettine, Edgar F. Garland, Chester Woods, Joseph Shea, James H. Nolan

Custom Houses

District of Rhode Island

Port of Providence

Collector, Disbursing Agent and Custodian Federal Building, Frank E. Fitzsimmons
Special Deputy Collector and Acting Custodian, Thomas F. Hull
Deputy Collectors and Clerks, Frederick A. Tillinghast, James F. O'Neill
Deputy Collectors and Inspectors, George F. Field, No. 2; Albert V. Moulton, No. 3; Hubert B. Cook, No. 4
Examiners, Geo. W. Chase, Nathaniel Crowell
Stenographer and Typewriter, Bertha R. Lord
Clerk, Caroline W. Henry
Storekeeper, Cornelius Carroll
Opener and Packer, John M. Brown
Laborer, Bernard L. Farrell
Boatman, Edmund H. Gray
Assistant Custodian Federal Building, John W. Thornton
Engineer, Leon J. Adams
Fireman, John H. Fleming
Janitor, Asahel W. Hall
Elevator Conductor, James J. Greene
Watchmen, William H. Donahay, Albert P. Sweeney
Office hours from 9 A.M. to 4.30 P.M. daily (Sunday excepted)

Port of Newport

Deputy Collector in Charge, William H. Walcott
Inspector, Benjamin T. Briggs
Janitor, C. Sumner Rice, Jr.

Legal Holidays in Rhode Island

New Year's Day, January 1st. Washington's Birthday, February 22d. Arbor Day, second Friday in May. Memorial Day, May 30th. Independence Day, July 4th. Labor Day, first Monday in September. Columbus Day, Oct. 12th. State Election Day, Tuesday after the first Monday in November, biennially in the even years. Thanksgiving Day, last Thursday in November. Christmas Day, December 25th.

PROVIDENCE POST-OFFICE

EXCHANGE PLACE

DR. EDWARD F. CARROLL - - Postmaster
EDWARD L. McCARTHY, Asst. Postmaster and Supt. of Finance
JAMES A. McDONALD, Supt. of Mails

BERNHARD A. KONTER, Postal Cashier, Room 102
LYMAN H. BURR, Money Order Cashier, Room 103
JONATHAN R. CHILDS, Chief Stamp Clerk, Room 101
GEORGE L. SAMMIS, Asst. Supt. of Mails, Room 107
JOHN J. DOYLE, Asst. Supt. of Mails, Room 107
EDWARD O. CARR, Inquiry Division, Room 105
JOHN T. GARDINER, Box Division, Room 105
JAMES H. McGRATH, Examiner of Stations, Room 109
ROBERT J. T. O'CONNELL, Sec'y, Local Board United States Civil Service Examiners, Room 103

STAMP DEPARTMENT

Open from 6 A.M. to 10 P.M. week days.
Stamps for sale in Registry Division at all other times when Stamp Division is closed
War savings stamps on sale during full 24 hours

MONEY ORDER DEPARTMENT

Open from 8 A.M. to 8 P.M., except Sundays and legal holidays. Money sent with absolute safety to all parts of the United States and its possessions and certain foreign countries

Fees charged for money orders issued on domestic form payable in the United States (which includes Guam, Hawaii, Porto Rico, and Tutuila Samoa); or payable in Bermuda, British Guiana, British Honduras, Canada, Canal Zone, Cuba, Newfoundland, at the United States Postal Agency at Shanghai (China), in the Philippine Islands or the following Islands in the West Indies: Antigua, Bahamas, Barbados, Dominica, Grenada, Jamaica, Martinique, Montserrat, Nevis, St. Kitts, St. Lucia, St. Vincents Trinidad and Tobago, and Virgin Islands

Orders for sums not exceeding $2.50	3 cents	Over $30.00 and not exceeding $40.00	15 cents
Over $2.50 and not exceeding 5.00	5 "	Over 40.00 and not exceeding 50.00	18 "
Over 5.00 and not exceeding 10.00	8 "	Over 50.00 and not exceeding 60.00	20 "
Over 10.00 and not exceeding 20.00	10 "	Over 60.00 and not exceeding 75.00	25 "
Over 20.00 and not exceeding 30.00	12 "	Over 75.00 and not exceeding 100.00	30 "

New schedule of fees charged for International money orders payable in Bolivia, Cape Colony, Chile, Costa Rica, Denmark, Egypt, France, Germany, Great Britain and Ireland, Greece, Honduras, Hongkong, Hungary, Italy, Japan, Liberia, Luxemburg, Mexico, Natal and Zululand, Netherlands, New South Wales, New Zealand, Norway, Orange River Colony, Peru, Queensland, Russia, Salvador, South Australia, Sweden, Switzerland, Tasmania, The Transvaal, Uruguay, Victoria and Western Australia

For orders from $0.01 to $10.00	10 cents	For orders from $50.01 to $60.00	60 cents
" " " 10.01 to 20.00	20 "	" " " 60.01 to 70.00	70 "
" " " 20.01 to 30.00	30 "	" " " 70.01 to 80.00	80 "
" " " 30.01 to 40.00	40 "	" " " 80.01 to 90.00	90 "
" " " 40.01 to 50.00	50 "	" " " 90.01 to 100.00	$1.00

POSTAL SAVINGS BANKS

Postal Savings Bank open from 8 A.M. to 8 P.M. except Sundays and Holidays

DELIVERY DIVISION

Letter Carriers' Department open week days from 7.15 A.M. to 7.30 P.M. Stations open week day, from 7 A.M. to 8 P.M. General Delivery open 7 A.M. to 9 P.M. week days

REGISTERED LETTER DEPARTMENT

Registered Letter Department always open, except on legal holidays. Registry fee, 10 cents

BRANCH POSTOFFICES (PROVIDENCE) AND CARRIER STATIONS

East Providence Branch—25 Warren av., Patrick E. Cuff, Superintendent
East Side Station—145-147 Cushing street, Joseph W. Kay, Supt.
Edgewood Station—1511 Broad street, Waldo G. Bartlett, Supt.
Elmwood Station—380 Elmwood avenue, Frederick L. Irving, Supt.
North Station—119 Charles street, John J. Cannon, Supt.
Olneyville Station—Junction Broadway and Westminster street, Wm. J. Duffy, Supt.
Riverside Branch—Riverside, R. I., F. E. Crumb, Supt.

BUSINESS HOURS AT PROVIDENCE POST OFFICE

Stamp Window—Week days, 6 A.M. to 10 P.M.
Money Order Department—8 A.M. to 8 P.M. except Sundays and holidays
Registry Department—Registry Division is open at all hours except on legal holidays and Sundays
Mailing Divisiob—Open at all times.
Carriers' Window—Week days, 7.15 A.M. to 7.30 P.M.
General Delivery—Week days, 7 A.M. to 9 P.M.
East Side, Edgewood, Elmwood, North, Olneyville Stations, Riverside and East Providence Branches, open from 7 A.M. to 8 P.M., week days

PROVIDENCE NUMBERED STATIONS

For the sale of Stamp Paper, Registering of Letters and Packages, and the issuing and paying of Domestic Money Orders

No. 1
No. 2 790 North Main
No. 3 99 Spruce
No. 4 Public and Plain
No. 5 354 Friendship
No. 6 383 Admiral
No. 7 514 Broad
No. 8 18 Olneyville sq
No. 9 159 Broadway
No. 10 328 Atwells av
No. 11 550 Charles
No. 12 97 Governor
No. 13 129 Putnam
No. 14 Smith and Orms
No. 15 594 Westminster
No. 16 215 Academy av
No. 17 219 Manton av
No. 18 277 Plainfield
No. 19 87 Vandewater
No. 20 1349 Westminster
No. 21 Eddy st and Thurbers av
No. 22 Broad st and Congress av
No. 23 910 Manton av
No. 24 49 Camp
No. 25 209 Westminster
No. 26 129 Douglas av
No. 27 193 Atwells av
No. 28 637 Park av, Auburn
No. 29 93 and 95 Rolfe, Eden Park
No. 30 890 Cranston, Arlington
No. 31 1368 Cranston, Cranston P W
No. 32
No. 33 378 Cranston
No. 34 941 Westminster
No. 35
No. 36 736 Hope
No. 37 (Lymansville)
No. 38 285 Pocasset av
No. 39 1272 Elmwood av
No. 40 785 Broadway, East Providence
No. 41 101 Chestnut
No. 42 293 Bourne av, Phillipsdale
No. 43 2739 Pawtucket av, East Providence
No. 44 143 Smith
No. 45 1723 Cranston, Arlington
No. 46 72 Arthur av
No. 47 244 Weybosset
No. 49
No. 50 698 Cranston
No. 51
No. 52 514 Plainfield
No. 53 224 Atwells av

Domestic Postage Rates.

First Class.—Letters and all matter sealed so that it cannot be examined without breaking the seal, except proprietary articles of merchandise, in simplest mercantile form, not in themselves unmailable. Postage 2 cents per ounce or fraction for drop letters, and 3 cents per ounce or fraction for United States (including Hawaii, Porto Rico, Guam, Shanghai (China) (U. S. Postal Agency), Canal Zone and the Philippine Archipelago or Tutuila, Mexico, Canada, Cuba and Republic of Panama. At least one rate (3 cents) must be prepaid to insure forwarding, except to Cuba and Republic of Panama. Postal cards, United States, Cuba, Mexico, Canada and Republic of Panama, 2 cents. Letters (except drop letters) and postal cards can be forwarded from one post office to another without additional prepayment of postage. All other matter can be forwarded only by prepayment of additional postage.

Second Class.—Unsealed.—Rate, 1 cent for each 4 ounces or fraction thereof. Full prepayment required. No limit of weight. This rate applies to newspapers and other periodical publications bearing notice of entry as second-class matter, etc., when they are mailed by the public.

Third Class.—Circulars, labels, photographs, proofsheets and corrected proof sheets with MS. copy accompanying the same, blank checks and receipts, mainly in print, drafts, insurance policies and other legal papers, hand-bills, posters, and all matter of the same general character, mainly in print. Rate, 1 cent for each two ounces or fraction; full prepayment of postage compulsory. Books, seeds, cuttings, roots, bulbs, etc., up to 8 ounces, may be transmitted in the mails for the U. S. with postage prepaid at 3d class rate, but matter of this nature for Canada, excepting printed books, must be prepaid at 4th class rates. The limit of weight of packages of this class is 4 pounds, except in the case of a single volume of a book, to which there is no limit of weight, and miscellaneous printed matter which is subject to parcel post rates and conditions when in excess of 4 pounds.

Fourth Class Matter.—See Parcel Post Information.

PARCEL POST INFORMATION

Table of Postage Rates on Fourth Class (Parcel Post) Mail.

Parcels weighing 4 ounces or less are mailable at the rate of 1 cent for each ounce or fraction of an ounce regardless of distance. Parcels weighing more than 4 ounces are mailable at the following pound rates, a fraction of a pound being considered a full pound.

Weight in Pounds	Local	Zones							
		1st	2d	3d	4th	5th	6th	7th	8th
		Up to 50 miles	50 to 150 miles	150 to 300 miles	300 to 600 miles	600 to 1000 miles	1000 to 1400 miles	1400 to 1800 miles	Over 1800 miles
1 pound	$0.05	$0.05	$0.05	$0.06	$0.07	$0.08	$0.09	$0.11	$0.12
2 pounds	.06	.06	.06	.08	.11	.14	.17	.21	.24
3 pounds	.06	.07	.07	.10	.15	.20	.25	.31	.36
4 pounds	.07	.08	.08	.12	.19	.26	.33	.41	.48
5 pounds	.07	.09	.09	.14	.23	.32	.41	.51	.60
6 pounds	.08	.10	.10	.16	.27	.38	.49	.61	.72
7 pounds	.08	.11	.11	.18	.31	.44	.57	.71	.84
8 pounds	.09	.12	.12	.20	.35	.50	.65	.81	.96
9 pounds	.09	.13	.13	.22	.39	.56	.73	.91	1.08
10 pounds	.10	.14	.14	.24	.43	.62	.81	1.01	1.20
11 pounds	.10	.15	.15	.26	.47	.68	.89	1.11	1.32
11 pounds	.10	.15	.15	.26	.47	.68	.89	1.11	1.32
12 pounds	.11	.16	.16	.28	.51	.74	.97	1.21	1.44
13 pounds	.11	.17	.17	.30	.55	.80	1.05	1.31	1.56
14 pounds	.12	.18	.18	.32	.59	.86	1.13	1.41	1.68
15 pounds	.12	.19	.19	.34	.63	.92	1.21	1.51	1.80
16 pounds	.13	.20	.20	.36	.67	.98	1.29	1.61	1.92
17 pounds	.13	.21	.21	.38	.71	1.04	1.37	1.71	2.04
18 pounds	.14	.22	.22	.40	.75	1.10	1.45	1.81	2.16
19 pounds	.14	.23	.23	.42	.79	1.16	1.53	1.91	2.28
20 pounds	.15	.24	.24	.44	.83	1.22	1.61	2.01	2.40
21 pounds	.15	.25	.25	.46	.87	1.28	1.69	2.11	2.52
22 pounds	.16	.26	.26	.48	.91	1.34	1.77	2.21	2.64
23 pounds	.16	.27	.27	.50	.95	1.40	1.85	2.31	2.76
24 pounds	.17	.28	.28	.52	.99	1.46	1.93	2.41	2.88
25 pounds	.17	.29	.29	.54	1.03	1.52	2.01	2.51	3.00
26 pounds	.18	.30	.30	.56	1.07	1.58	2.09	2.61	3.12
27 pounds	.18	.31	.31	.58	1.11	1.64	2.17	2.71	3.24
28 pounds	.19	.32	.32	.60	1.15	1.70	2.25	2.81	3.36
29 pounds	.19	.33	.33	.62	1.19	1.76	2.33	2.91	3.48
30 pounds	.20	.34	.34	.64	1.23	1.82	2.41	3.01	3.60
31 pounds	.20	.35	.35	.66	1.27	1.88	2.49	3.11	3.72
32 pounds	.21	.36	.36	.68	1.31	1.94	2.57	3.21	3.84
33 pounds	.21	.37	.37	.70	1.35	2.00	2.65	3.31	3.96
34 pounds	.22	.38	.38	.72	1.39	2.06	2.73	3.41	4.08
35 pounds	.22	.39	.39	.74	1.43	2.12	2.81	3.51	4.20
36 pounds	.23	.40	.40	.76	1.47	2.18	2.89	3.61	4.32
37 pounds	.23	.41	.41	.78	1.51	2.24	2.97	3.71	4.44
38 pounds	.24	.42	.42	.80	1.55	2.30	3.05	3.81	4.56
39 pounds	.24	.43	.43	.82	1.59	2.36	3.13	3.91	4.68
40 pounds	.25	.44	.44	.84	1.63	2.42	3.21	4.01	4.80
41 pounds	.25	.45	.45	.86	1.67	2.48	3.29	4.11	4.92
42 pounds	.26	.46	.46	.88	1.71	2.54	3.37	4.21	5.04
43 pounds	.26	.47	.47	.90	1.75	2.60	3.45	4.31	5.16
44 pounds	.27	.48	.48	.92	1.79	2.66	3.53	4.41	5.28
45 pounds	.27	.49	.49	.94	1.83	2.72	3.61	4.51	5.40
46 pounds	.28	.50	.50	.96	1.87	2.78	3.69	4.61	5.52
47 pounds	.28	.51	.51	.98	1.91	2.84	3.77	4.71	5.64
48 pounds	.29	.52	.52	1.00	1.95	2.90	3.85	4.81	5.76
49 pounds	.29	.53	.53	1.02	1.99	2.96	3.93	4.91	5.88
50 pounds	.30	.54	.54	1.04	2.03	3.02	4.01	5.01	6.00
51 pounds	.30	.55	.55	1.06	.....	.....	.....	.....	.....
52 pounds	.31	.56	.56	1.08	.....	.....	.....	.....	.....
53 pounds	.31	.57	.57	1.10	.....	.....	.....	.....	.....
54 pounds	.32	.58	.58	1.12	.....	.....	.....	.....	.....
55 pounds	.32	.59	.59	1.14	.....	.....	.....	.....	.....
56 pounds	.33	.60	.60	1.16	.....	.....	.....	.....	.....
57 pounds	.33	.61	.61	1.18	.....	.....	.....	.....	.....
58 pounds	.34	.62	.62	1.20	.....	.....	.....	.....	.....
59 pounds	.34	.63	.63	1.22	.....	.....	.....	.....	.....
60 pounds	.35	.64	.64	1.24	.....	.....	.....	.....	.....
61 pounds	.35	.65	.65	1.26	.....	.....	.....	.....	.....
62 pounds	.36	.66	.66	1.28	.....	.....	.....	.....	.....
63 pounds	.36	.67	.67	1.30	.....	.....	.....	.....	.....
64 pounds	.37	.68	.68	1.32	.....	.....	.....	.....	.....
65 pounds	.37	.69	.69	1.34	.....	.....	.....	.....	.....
66 pounds	.38	.70	.70	1.36	.....	.....	.....	.....	.....
67 pounds	.38	.71	.71	1.38	.....	.....	.....	.....	.....
68 pounds	.39	.72	.72	1.40	.....	.....	.....	.....	.....
69 pounds	.39	.73	.73	1.42	.....	.....	.....	.....	.....
70 pounds	.40	.74	.74	1.44	.....	.....	.....	.....	.....

The local rate is applicable to parcels intended for delivery at the office of mailing or on a rural route starting therefrom.

OFFICE SUPPLIES
COMMERCIAL STATIONERY
TEL. 4700 UNION
LOOSE LEAF DEVICES
PRINTING and ENGRAVING

PAPER BAGS TWINE BOXES

ALL GRADES, STYLES, WEIGHTS AND SIZES

PAPER TOWELS, DRINKING CUPS, PIE PLATES, BUTTER DISHES

PAPER GUMMED TAPE CLOTH

SUPPLIES FOR THE FACTORY, STORE, OFFICE AND HOME
BUSINESS AND PERSONAL STATIONERY
The Largest and Most Complete Stock in Rhode Island

Our Printing and Engraving Department is equipped for Efficient Service. All orders, large or small, receive the same careful attention. Office Forms and Blanks of Every Description.

Dennison's COMPLETE LINE

PROVIDENCE PAPER CO.

Leading Paper Dealers and Stationers of Rhode Island

44-46 WEYBOSSET ST. PROVIDENCE, R. I.

OFFICE SUPPLIES

PARCEL POST INFORMATION

Table of Postage Rates on Fourth Class (Parcel Post) Mail.

Parcels weighing 4 ounces or less are mailable at the rate of 1 cent for each ounce or fraction of an ounce regardless of distance. Parcels weighing more than 4 ounces are mailable at the following pound rates, a fraction of a pound being considered a full pound.

Weight in Pounds	Local	Zones							
		1st Up to 50 miles	2d 50 to 150 miles	3d 150 to 300 miles	4th 300 to 600 miles	5th 600 to 1000 miles	6th 1000 to 1400 miles	7th 1400 to 1800 miles	8th Over 1800 miles
1 pound	$0.05	$0.05	$0.05	$0.06	$0.07	$0.08	$0.09	$0.11	$0.12
2 pounds	.06	.06	.06	.08	.11	.14	.17	.21	.24
3 pounds	.06	.07	.07	.10	.15	.20	.25	.31	.36
4 pounds	.07	.08	.08	.12	.19	.26	.33	.41	.48
5 pounds	.07	.09	.09	.14	.23	.32	.41	.51	.60
6 pounds	.08	.10	.10	.16	.27	.38	.49	.61	.72
7 pounds	.08	.11	.11	.18	.31	.44	.57	.71	.84
8 pounds	.09	.12	.12	.20	.35	.50	.65	.81	.96
9 pounds	.09	.13	.13	.22	.39	.56	.73	.91	1.08
10 pounds	.10	.14	.14	.24	.43	.62	.81	1.01	1 20
11 pounds	.10	.15	.15	.26	.47	.68	.89	1.11	1.32
11 pounds	.10	.15	.15	.26	.47	.68	.89	1.11	1.32
12 pounds	.11	.16	.16	.28	.51	.74	.97	1.21	1.44
13 pounds	.11	.17	.17	.30	.55	.80	1.05	1.31	1.56
14 pounds	.12	.18	.18	.32	.59	.86	1.13	1.41	1.68
15 pounds	.12	.19	.19	.34	.63	.92	1.21	1.51	1.80
16 pounds	.13	.20	.20	.36	.67	.98	1.29	1.61	1.92
17 pounds	.13	.21	.21	.38	.71	1.04	1.37	1.71	2.04
18 pounds	.14	.22	.22	.40	.75	1.10	1.45	1.81	2.16
19 pounds	.14	.23	.23	.42	.79	1.16	1.53	1.91	2.28
20 pounds	.15	.24	.24	.44	.83	1.22	1.61	2.01	2.40
21 pounds	.15	.25	.25	.46	.87	1.28	1.69	2.11	2.52
22 pounds	.16	.26	.26	.48	.91	1.34	1.77	2.21	2.64
23 pounds	.16	.27	.27	.50	.95	1.40	1.85	2.31	2.76
24 pounds	.17	.28	.28	.52	.99	1.46	1.93	2.41	2.88
25 pounds	.17	.29	.29	.54	1.03	1.52	2.01	2.51	3.00
26 pounds	.18	.30	.30	.56	1.07	1.58	2.09	2.61	3.12
27 pounds	.18	.31	.31	.58	1.11	1.64	2.17	2.71	3.24
28 pounds	.19	.32	.32	.60	1.15	1.70	2.25	2.81	3.36
29 pounds	.19	.33	.33	.62	1.19	1.76	2.33	2.91	3.48
30 pounds	.20	.34	.34	.64	1.23	1.82	2.41	3.01	3.60
31 pounds	.20	.35	.35	.66	1.27	1.88	2.49	3.11	3.72
32 pounds	.21	.36	.36	.68	1.31	1.94	2.57	3.21	3.84
33 pounds	.21	.37	.37	.70	1.35	2.00	2.65	3.31	3.96
34 pounds	.22	.38	.38	.72	1.39	2.06	2.73	3.41	4.08
35 pounds	.22	.39	.39	.74	1.43	2.12	2.81	3.51	4.20
36 pounds	.23	.40	.40	.76	1.47	2.18	2.89	3.61	4.32
37 pounds	.23	.41	.41	.78	1.51	2.24	2.97	3.71	4.44
38 pounds	.24	.42	.42	.80	1.55	2.30	3.05	3.81	4.56
39 pounds	.24	.43	.43	.82	1.59	2.36	3.13	3.91	4.68
40 pounds	.25	.44	.44	.84	1.63	2.42	3.21	4.01	4.80
41 pounds	.25	.45	.45	.86	1.67	2.48	3.29	4.11	4.92
42 pounds	.26	.46	.46	.88	1.71	2.54	3.37	4.21	5.04
43 pounds	.26	.47	.47	.90	1.75	2.60	3.45	4.31	5.16
44 pounds	.27	.48	.48	.92	1.79	2.66	3.53	4.41	5.28
45 pounds	.27	.49	.49	.94	1.83	2.72	3.61	4.51	5.40
46 pounds	.28	.50	.50	.96	1.87	2.78	3.69	4.61	5.52
47 pounds	.28	.51	.51	.98	1.91	2.84	3.77	4.71	5.64
48 pounds	.29	.52	.52	1.00	1.95	2.90	3.85	4.81	5.76
49 pounds	.29	.53	.53	1.02	1.99	2.96	3.93	4.91	5.88
50 pounds	.30	.54	.54	1.04	2.03	3.02	4.01	5.01	6.00
51 pounds	.30	.55	.55	1.06	.....	.....	.....	.....	.....
52 pounds	.31	.56	.56	1.08	.....	.....	.....	.....	.....
53 pounds	.31	.57	.57	1.10	.....	.....	.....	.....	.....
54 pounds	.32	.58	.58	1.12	.....	.....	.....	.....	.....
55 pounds	.32	.59	.59	1.14	.....	.....	.....	.....	.....
56 pounds	.33	.60	.60	1.16	.....	.....	.....	.....	.....
57 pounds	.33	.61	.61	1.18	.....	.....	.....	.....	.....
58 pounds	.34	.62	.62	1.20	.....	.....	.....	.....	.....
59 pounds	.34	.63	.63	1.22	.....	.....	.....	.....	.....
60 pounds	.35	.64	.64	1.24	.....	.....	.....	.....	.....
61 pounds	.35	.65	.65	1.26	.....	.....	.....	.....	.....
62 pounds	.36	.66	.66	1.28	.....	.....	.....	.....	.....
63 pounds	.36	.67	.67	1.30	.....	.....	.....	.....	.....
64 pounds	.37	.68	.68	1.32	.....	.....	.....	.....	.....
65 pounds	.37	.69	.69	1.34	.....	.....	.....	.....	.....
66 pounds	.38	.70	.70	1.36	.....	.....	.....	.....	.....
67 pounds	.38	.71	.71	1.38	.....	.....	.....	.....	.....
68 pounds	.39	.72	.72	1.40	.....	.....	.....	.....	.....
69 pounds	.39	.73	.73	1.42	.....	.....	.....	.....	.....
70 pounds	.40	.74	.74	1.44	.....	.....	.....	.....	.....

The local rate is applicable to parcels intended for delivery at the office of mailing or on a rural route starting therefrom.

OFFICE SUPPLIES

COMMERCIAL STATIONERY

TEL. 4700 UNION

LOOSE LEAF DEVICES

PRINTING and ENGRAVING

PAPER BAGS TWINE BOXES

ALL GRADES, STYLES, WEIGHTS AND SIZES

PAPER TOWELS, DRINKING CUPS, PIE PLATES, BUTTER DISHES

PAPER GUMMED TAPE CLOTH

SUPPLIES FOR THE FACTORY, STORE, OFFICE AND HOME

BUSINESS AND PERSONAL STATIONERY

The Largest and Most Complete Stock in Rhode Island

Our Printing and Engraving Department is equipped for Efficient Service. All orders, large or small, receive the same careful attention. Office Forms and Blanks of Every Description.

Dennison's COMPLETE LINE

PROVIDENCE PAPER CO.

Leading Paper Dealers and Stationers of Rhode Island

44-46 WEYBOSSET ST. PROVIDENCE, R. I.

OFFICE SUPPLIES

Curran & Burton, Inc.

HIGHEST GRADES ONLY
ANTHRACITE AND BITUMINOUS

COAL

Clean, Well Screened Coal of the Best Quality for Family Trade a Specialty

ALSO

Office
31
WEYBOSSET
STREET

SOLE AGENTS
POCAHONTAS
COAL

Wharf
HENDERSON
STREET

PROVIDENCE, RHODE ISLAND

Telephones, Union 754, 755-A, 756-A

ORDER FROM YOUR DEALER

THE FAIRBANKS COMPANY

Fairbanks Scales, Valves
Transmission Trucks and
Wheelbarrows

Gasoline Engines and
General Mill Supplies

74-78 Mathewson St., Providence, R. I.

PROVIDENCE GENERAL DIRECTORY

COPYRIGHT, 1919, SAMPSON & MURDOCK CO., PROVIDENCE, R. I.

ab above
adv advertising
agt agent
al alley
Am American
apt apartment
assn Association
asst assistant
aud auditor
av avenue
b or bds boards
bel below
bet between
bldg building
blk block
boul boulevard
B'way Broadway
B U Brown University
B & S Brown & Sharpe's
c or cor corner
coll collector
com commission
com merch commission merchant
com trav commercial traveler
com'l commercial
corp corporation
ct court
dep deputy
dept department
div division
do ditto
E East
E Prov East Providence
ex express
exch exchange
extn extension
fl floor
frt freight
h house
ins insurance
insp inspector
J Johnston
mech mechanical
mfg manufacturing
mfr manufacturer
mgr manager
mkr maker
mkt market
M & M T Co Merchants & Miners Transportation Co
N E L Co Narragansett Electric Lighting Co
n near
N Y, N H & H New York, New Haven & Hartford Railroad
N North
N Prov North Providence
opp opposite
opr operator
pass passenger
phone telephone
pl place
pres president
prof professor
prop proprietor
Prov Providence
pub publisher or publishing
P F D Providence Fire Department
P T Co Providence Telephone Co
r rear
rd road
rem removed
rep representative
rm room
rms rooms
R I Co Rhode Island Co
R I H Rhode Island Hospital
S South
sec secretary
sol solicitor
sq square
st street
steno stenographer
supt superintendent
tel telegraph
ter terrace
treas treasurer
U S A United States Army
U S N United States Navy
up upper
W West
Wash Washington
whf wharf

REMOVALS—Against names showing removals from the city, the post office is given; if into another state, both the post office and state are given

DEATHS—The date of death of all citizens whose names appeared in the Directory, dying during the past twelve months, is recorded against the name in the present book

For Names Received too late for Publication in the Regular Order see Additions Corrections, Etc.

A B Mfg Co (Sahag, Nushan, Charles and Setrak Asadorian) mfg jewelers 117 Point
A & F Mfg Co (F H Adams, H P Falcon) ladies' and children's furnishings 131 Wash rm 301
A & Z Chain Co mfg jewelers 116 Chestnut
A & Z Grocery Co 1850 Westminster
Aanian Michael grocer bds 119 Waverly
Aaronian Aaron M dentist 509 Westminster rm 42 h 227 Union av [Prov
Abajian John collector 365 Westminster h at E
Abar Sadie L Mrs clerk 9 Codding h 24 Hollis
Abate Fortunato laborer h 58 Malvern
" Giuseppe laborer bds 498 Union av
" Nicholas M baker 380 Westminster
Abbate Giuseppe fruit 17 Washington h 143 Dean
" Pasquale foreman h 74 Spruce
" Rocco clerk bds 143 Dean
Abbaticola Antonio R R laborer h 159 Almy
" Marco laborer bds 136 Tell
Abbato Antonio laborer h 7 Marietta
Abbatomatteo Carmine laborer h 25 Hillhurst
Abbe Charles G druggist 514 Broad h 49 Portland
" Helen E h 49 Portland
" Lyman R actor h 364 Thurbers av
" Mary A widow bds 364 Thurbers av
Abbenante Charles A barber 104 Westminster h 51 Battey
" Louis barber 153 Wickenden h 81 What Cheer [av
Abbey Grace S widow John C h 244 Bowen apt 9
" Margaret A widow Herbert h 41 Dart
Abbiate Pio jeweler h 56 Penn
Abbot Charles W adjutant general 117 State House h 127 Waterman and at Warren
Abbott Albert J chauffeur bds 43 Grant
" Albert S bookkeeper Union Trust Co h 98 Comstock av [149 Messer
" Carl M (The Peterson Co) 7 Beverly rm 5 h
" Caroline L bds 62 Prospect
" Catherine M bds 6 Lester
" Charles S died June 23 1918
" Chester C (U S A) bds 187 Bucklin
" C M Co (C M Abbott) jewelry specialties 7 Beverly rm 5
" Daniel J electrician h 22 Halsey
ABBOTT DECORATING CO The awnings, flags, signs etc 36 Exchange pl—See page 1038
" Edward jr teamster h 74 Summer
" Edwin R machinist h 24 Hollis
" Emerson N (U S N) bds 143 Pearl
" Flora A bds 6 Lester
" Frank A meatcutter h 26 Rosedale
" Frank R (U S N) bds 18 Halsey
" Frank S foreman 40 Sprague h 124 Hamilton
" Frederick I carrier Edgewood P O
" George D h 12½ W Clifford
" George J bricklayer h 18 Halsey
" Gilbert L draftsman 178 Dorrance bds at Pawt
" Gladys E forewoman bds 750 Cranston
" Harlan P physician 223 Thayer h 152 Angell
" Herbert L clerk 380 Westminster h 116 Hanover
" Hiram W (The Abbott Decorating and Electric Illuminating Co) 36 Exchange pl h at Pawtucket

Curran & Burton, Inc.

HIGHEST GRADES ONLY
ANTHRACITE AND BITUMINOUS

COAL

Clean, Well Screened Coal of the Best Quality for Family Trade a Specialty

ALSO

Office
31
WEYBOSSET
STREET



Wharf
HENDERSON
STREET

PROVIDENCE, RHODE ISLAND

Telephones, Union 754, 755-A, 756-A

ORDER FROM YOUR DEALER

THE FAIRBANKS COMPANY

Fairbanks Scales, Valves
Transmission Trucks and
Wheelbarrows

Gasoline Engines and
General Mill Supplies

74-78 Mathewson St., Providence, R. I.

PROVIDENCE GENERAL DIRECTORY

COPYRIGHT, 1919, SAMPSON & MURDOCK CO., PROVIDENCE, R. I.

ab above
adv advertising
agt agent
al alley
Am American
apt apartment
assn Association
asst assistant
aud auditor
av avenue
b or bds boards
bel below
bet between
bldg building
blk block
boul boulevard
B'way Broadway
B U Brown University
B & S Brown & Sharpe's
c or cor corner
coll collector
com commission
com merch commission merchant
com trav commercial traveler
com'l commercial
corp corporation
ct court
dep deputy
dept department
div division
do ditto
E East
E Prov East Providence
ex express
exch exchange
extn extension
fl floor
frt freight
h house
ins insurance
insp inspector
J Johnston
mech mechanical
mfg manufacturing
mfr manufacturer
mgr manager
mkr maker
mkt market
M & M T Co Merchants & Miners Transportation Co
N E L Co Narragansett Electric Lighting Co
n near
N Y, N H & H New York, New Haven & Hartford Railroad
N North
N Prov North Providence
opp opposite
opr operator
pass passenger
phone telephone
pl place
pres president
prof professor
prop proprietor
Prov Providence
pub publisher or publishing
P F D Providence Fire Department
P T Co Providence Telephone Co
r rear
rd road
rem removed
rep representative
rm room
rms rooms
R I Co Rhode Island Co
R I H Rhode Island Hospital
S South
sec secretary
sol solicitor
sq square
st street
steno stenographer
supt superintendent
tel telegraph
ter terrace
treas treasurer
U S A United States Army
U S N United States Navy
up upper
W West
Wash Washington
whf wharf

REMOVALS—Against names showing removals from the city, the post office is given; if into another state, both the post office and state are given

DEATHS—The date of death of all citizens whose names appeared in the Directory, dying during the past twelve months, is recorded against the name in the present book

For Names Received too late for Publication in the Regular Order see Additions Corrections, Etc.

A B Mfg Co (Sahag, Nushan, Charles and Setrak Asadorian) mfg jewelers 117 Point
A & F Mfg Co (F H Adams, H P Falcon) ladies' and children's furnishings 131 Wash rm 301
A & Z Chain Co mfg jewelers 116 Chestnut
A & Z Grocery Co 1850 Westminster
Aanian Michael grocer bds 119 Waverly
Aaronian Aaron M dentist 509 Westminster rm 42 h 227 Union av [Prov
Abajian John collector 365 Westminster h at E
Abar Sadie L Mrs clerk 9 Codding h 24 Hollis
Abate Fortunato laborer h 58 Malvern
" Giuseppe laborer bds 498 Union av
" Nicholas M baker 380 Westminster
Abbate Giuseppe fruit 17 Washington h 143 Dean
" Pasquale foreman h 74 Spruce
" Rocco clerk bds 143 Dean
Abbaticola Antonio R R laborer h 159 Almy
" Marco laborer bds 136 Tell
Abbato Antonio laborer h 7 Marietta
Abbatomatteo Carmine laborer h 25 Hillhurst
Abbe Charles G druggist 514 Broad h 49 Portland
" Helen E h 49 Portland
" Lyman R actor h 364 Thurbers av
" Mary A widow bds 364 Thurbers av
Abbenante Charles A barber 104 Westminster h 51 Battey
" Louis barber 153 Wickenden h 81 What Cheer [av
Abbey Grace S widow John C h 244 Bowen apt 9
" Margaret A widow Herbert h 41 Dart
Abbiate Pio jeweler h 56 Penn
Abbot Charles W adjutant general 117 State House h 127 Waterman and at Warren
Abbott Albert J chauffeur bds 43 Grant
" Albert S bookkeeper Union Trust Co h 98 Comstock av [149 Messer
" Carl M (The Peterson Co) 7 Beverly rm 5 h
" Caroline L bds 62 Prospect
" Catherine M bds 6 Lester
" Charles S died June 23 1918
" Chester C (U S A) bds 187 Bucklin
" C M Co (C M Abbott) jewelry specialties 7 Beverly rm 5
" Daniel J electrician h 22 Halsey
ABBOTT DECORATING CO The awnings, flags, signs etc 36 Exchange pl—See page 1038
" Edward jr teamster h 74 Summer
" Edwin R machinist h 24 Hollis
" Emerson N (U S N) bds 143 Pearl
" Flora A bds 6 Lester
" Frank A meatcutter h 26 Rosedale
" Frank R (U S N) bds 18 Halsey
" Frank S foreman 40 Sprague h 124 Hamilton
" Frederick I carrier Edgewood P O
" George D h 12½ W Clifford
" George J bricklayer h 18 Halsey
" Gilbert L draftsman 178 Dorrance bds at Pawt
" Gladys E forewoman bds 750 Cranston
" Harlan P physician 223 Thayer h 152 Angell
" Herbert L clerk 380 Westminster h 116 Hanover
" Hiram W (The Abbott Decorating and Electric Illuminating Co) 36 Exchange pl h at Pawtucket

Abbott
" Isabel R student bds 18 Halsey
" James printer rms 18 Broad [Hope
" James A asst doorkeeper U S Senate bds 352
" Jane A widow Edward h 722 Potter's av
" Joseph teamster h 79 Barstow
" Katherine E bookkeeper 264 Weybosset h 2 Providence
" Leon A (Leon A Abbott & Co) h 101 Gallatin
" Lilla E Mrs bds 143 Pearl
" Lucy H widow William E h 79 Chapin av
" L A & Co wheelmakers 350 Fountain
" Mary clerk 1890 Westminster
" Mary widow Richard P h 6 Lester
" Mary E bds 505 Pine
" Mary E Mrs roominghouse h 11 Conduit
" Nellie G upholsterer bds 24 Hollis
" Norris G treasurer R I Tool Co h 107 Providence
" Walter I silversmith h 38 Waverly
" William E (U S A) bds 18 Halsey
" Willis C silversmith h 187 Bucklin
" Zilphia widow Charles S h 317 Washington
Abbrussese Antonio grocer 154 Almy h 152 do
" Giuseppe barber h 153 Ridge
Abbruzzese Leonardo h 23 Barclay
" Michele shoemaker h 96 Ring
Abdelnour Bashir A rem to New York city
Abdo Nassour h 766 N Main
Abedon Harry pedler h 155 Lippitt
" Samuel pedler h 62 Doyle av
Abel Abraham L student bds 129 Prairie av
" Bernard sec L J Anshen Co 144 Pine h 129 Prairie av
" Carl butcher bds 145 Smith [ton av
" Edric R buyer 263 Westminster h 54 Lexing-
Abell Adelaide M teacher Technical High school
Abelsen Daniel (Abelsen & Scott) h at Grant's Mills
" & Scott (Daniel Abelsen and B B Scott) extracts 556 N Main
Abelson Bennie (U S A) bds 233 Chalkstone av
" Carl toolmaker bds 17 Van Buren
" Esther Mrs rem to Birmingham Ala
" Ida h 233 Chalkstone av
Aber Ithamer B platform man Am Railway Ex h 58 Oxford
Aberg Martin A silversmith h 35 Tanner
" Robert R musician bds 35 Tanner
" Victor A C clerk at Gorham's h 123 Lexington av [Point
Abertnaw Construction Co shipbuilders Fields
Abisch Abraham (U S A) bds 387 Prairie av
" Benjamin clerk 291 Westminster bds 140 Orms
" Jacob watchmaker 76 Dorrance h 387 Prairie av [E Providence
Abojian Charles salesman 292 Westminster h at
Abolit Maud nurse R I Hospital bds do
Aborky John laborer h 59 West River
Aborn Alice H steno 326 S Water b at Pawtuxet
" Street Turkish Baths Joseph W Heaton prop 32 Aborn
" Tire shop 113 Aborn
Abraham Andrew (Abraham Bros) h 60 Nichols
" Brothers (Andrew and Elijah) distillers and yeast mfrs 85 Nichols
" Elijah (Abraham Bros) h 46 Hedley
" George driver 85 Nichols h 19 Palmer
" George pedler h 183 Cedar
" Hassan O wireworker bds 17 Pratt
" James silversmith h 67 Calla
" Joseph T grocer 18½ Arthur av h 18 do
Abrahams Morris cigarettemaker h 55 Robinson
Abrahamson William C machinist h 51 Toronto av
Abrahim Hanna E cigars 329 S Main bds 378 do
Abram George L carpenter h 22 Central
" Greta H nurse bds 62 Jackson
" Osman coal and wood h 202 Huntington av
" William F laborer h 52 Atwood [Jewett
Abramovits Morris clerk 1783 Westminster h 130
Abramowits Benjamin student b 4 Robinson
" Betsey widow Abram h 61 Peace [Davis
" Herman clerk 220 Chalkstone av bds 22 N
" Minnie bds 22 N Davis
" Morris grocer 220 Chalkstone av h 22 N Davis
" Morris laborer h 39 Hawes
" Pauline bookkeeper bds 61 Peace
" Rose grocer 2 Robinson h 4 do
" Samuel shipper h 138 Oxford
" Sigmund clerk bds 4 Robinson
" William ins agt bds 22 N Davis [Jewett
Abrams Albert clerk 1960 Westminster h 250
" Alexander clerk 176 Weybosset h 118 Calla
" Anna widow Max bds 58 Meeting

Abrams
" Annie bds 48½ Goddard
" Arnold provisions 379 N Main h 343 do [av
" Arthur mgr 206 Westminster h 118 Wesleyan
" Barney machinist h 156 Lippitt
" Bernhard grocer 1783 Westminster h 16 Pratt
" Charles at Screw Co bds 173 Charles
" Chester N (U S A) bds 215 Meeting
" Emily widow Thomas bds 51 Heath
" Fanny widow Louis h 48½ Goddard
" Hyman baker h 14 Benefit
" Hyman clerk 182 N Main h 25 South Court
" Jacob salesman 180 Westminster h 232 Saratoga
" John at Screw Co h 173 Charles
" Joseph grocer 186 Chestnut h 10 Parsonage
" Joseph mgr h 45 Howell
" Julian h 257A Broad
" Louis tailor h 129 Pearl [ington av
" Max cabinetmaker 352 Fountain h 39 Car-
" Max laborer h 257 Chalkstone av
" Michael clerk bds 257A Broad
" Pauline B bookkeeper 45 Sabin bds 61 Peace
" Philip bottles 54 Livingstone h 25 Lippitt
" Samuel J nurse h 215 Meeting
" Saul (R I Wholesale Grocery) 220 Chalkstone av h 64 Doyle av
" Walter laborer h 32 Camp
" William painter h 390 North Main
" William F printer h 161 Linwood av
" Williams painter h 390 N Main
ABRASIVE MACHINE TOOL CO F N MacLeod grinding machines off Massasoit av E Prov—See page 1170
Abren Manuel J laborer h 62 Wickenden
Abrich Abraham (R I Paper Stock Co) 432 Eddy h 216 Bellevue av
Abrusese Antonio laborer bds 121 Spruce
" Eulaterio laborer h 28 Crout
" Giovanne laborer bds 40 Moorefield
" Giuseppe barber 675 Broadway h 153 Ridge
" Leonardo bds 31 Ringgold
" Salvatore laborer h 62½ Hassan
" Vittorio laborer h 63 Spruce
Abu Joseph laborer h 6 Mohawk
Academy of Immaculate Conception 45 Walling
" of the Sacred Heart 736 Smith
" of St Francis Xavier 10 Claverick
Acoetta Michele A laborer h 8 Swiss
Acoetto Vincenso laborer h 18 Republican
Acoetturo Emilio painter h 28 Swiss
" Guiglielmo laborer bds 46 America
" Helen jeweler bds 46 America
" Michele cobbler h 46 America
Acciaioli Angelo laborer bds 1 Bradish ct
" Antonio laborer bds 753 Charles
" Antonio laborer bds 643 Charles
" Ernest salesman 357 Canal h 540 Charles
" Giovanni weaver h 211 Langdon
" Joseph pool 663–665 Charles h 631 do
" Michele laborer h 76 Job
" Pietro laborer h 214 Langdon
Acciardi Angelo laborer h 1 Bradish ct [Pine
Accinno Raffaele shoe repairer 298 Dean h 321
Aceta Antonio helper bds 626 Charles
" Camillo teamster 102 Veazie h do
" Carmine grocer 114 Veazie h 102 do
" Giuseppe h 628 Charles
" Mariano tailor h 628 Charles
" Vergilio (U S A) bds 628 Charles
Aceto Alfonso tailor 630½ Charles h 635 do
Achille Giuseppe grocer 434 Wickenden h 583 Charles
Achim Frank A clerk bds 229 California av
" Harold N clerk bds 229 California av [av
" Isaac D salesman 486 Broad h 229 California
" Marion E clerk bds 229 California av
Achorn Washington bds 62 Bridgham
" Willard S mgr R I Motor Mart h 338 Killingly
Achurch William H foreman Gorham's h 90 Melrose
Ackerman Ada N Mrs h 207 Indiana av
" Baer liquors 240 Chalkstone av h 238 do
" Fay bookkeeper 34 Milk bds 190 Willard av
" Frank J sec h 207 Indiana av [Indiana av
" Genevieve R clerk 20 Westminster bds 207
" Harris h 204 Blackstone
" Isaac junk 42 Ash h 32 Bogman
" Jacob laborer h 254 Chalkstone av
" Joseph T (U S A) bds 207 Indiana av
" Julia F steno B & S b 207 Indiana av
" Mary T bds 207 Indiana av
" Mollie widow Reuben h 238 Chalkstone av
" Reuben died September 24 1918
" Samuel (R I Bottle Co) h 190 Willard av

Ackerman
" Samuel pedler h 80 Gay
" Zelick junk h 245 Blackstone
Ackrill Edith M widow Thomas R h 661 Public
" Frank H rem to Chepachet
Ackroyd Bentley operative h 105 Laurel Hill av
" see AKEROYD
Acme Laundry Co Inc 213 W Exchange
" Manufacturing Co mfg jewelers 100 Stewart
" Printing Co (H C Young) 35 Westminster rm 2
Acorn Printing Co 44 Washington rm 406
Acquara Francesco A laborer h 5 Hewitt
Acres George jeweler h 187 Bellevue av
" Howard E jeweler h 25 Bergen
Adair Norah Mrs h 148 Friendship
Adalia Alfonso h 15 Danby
Adam Americo 109 Wash rm 212 bds at Thornton
" Charles A elevatorman 35 Pine h at Auburn
" Lester (U S A) h 69 Lester
" Ulderic A barber 224 Howard bldg h at Pawtucket [Thornton
" Vincent foreman 44 Wash rm 308 bds at
" Vincent mgr 109 Wash rm 212 h at Cranston
Adamitis Charles, Screw Co h 28 Little
Adamo Antonio helper h 373 Union av
" Carmine laborer bds 373 Union av
" Domenico laborer bds 160 Almy
" Giovanne (U S A) bds 160 Almy
" Vincenzo laborer h Raphael av
Adamonis John enameler h 45 Chaffee
" William Mrs widow h 41 Chaffee
Adams Abbie W h 57 Barnes
" Abraham tailor h 21 Pratt
" Albert A sec R L Greene Paper Co 50 Fountain h 162 Irving av
" Alexander laborer h 58 Superior
" Alice F widow William E h 126 Burlington
" Alice R steno bds 156 Bridgham
" Alice W h 57 Barnes
" Anna C widow Darius M bds 579 Public
" Arthur wireworker bds 49 Steuben
" Arthur S rubberworker bds 49 Steuben
" Asa M engineer h 171 Admiral
" A Bigelow h 4 Cushing [ct
" A D, Milano Silk Spinning Co Inc 44 Sonomo
" Benjamin T sec (Henry W Cooke Co) 615 Hospital Trust bldg h 57 Barnes
" Bridget C widow Peter P h 61 Osborn
ADAMS BROS Inc machinists 224 Eddy—See page 1173
" Carrie fitter 275 Westminster bds 12 Lenox av
" Catherine A bookkeeper 209 Douglas av bds 61 Osborn
" Charles conductor h 11 Northup av [av
" Charles A grocer 1136 N Main bds 30 Lorimer
" Charles C clerk h 35 Kinfield
" Charles F clerk R I Co 100 Fountain h 147 Reservoir av
" Charles F porter h 89 Benefit [Mass
" Charles H mgr 428 Howard bldg h at Boston
" Charles H mgr rms 21 Burrill [Mass
" Charles H shipper 301 Canal bds at Dighton
" Charles W sign painter h 70 Marshall
" Chester W (Adams & Kochhan Co) h at Auburn [River av
" Clarence W vice pres Adams Bros Inc h 493
" Clyde H grocer 268 Benefit h 256 do
" Cora A Mrs bds 579 Public
" Curtis E overseer h 25 Pocasset av
ADAMS C F CO George N Thomas manager clothing also house furnishers 365–369 Westminster—See page 1082
" Earle A clerk 11 Peck bds at Pawtucket
" Earle F laborer bds 191 Douglas av
" Earle W (U S N) bds 133 Indiana av
" Edward B second hand bds 47 Pope
" Edward H (Edward H Adams Co) h 34 Hawthorne av Eden Park
ADAMS EDWARD H CO stamps and seals 95 Westminster—See page 1248
" Edward L (U S A) h 17 Burlington
" Edward P (U S A) bds 13 Bailey ct
" Elnora widow John R rem to Attleboro Mass
" Emerson L asst commissioner of public schools 119 State House h at Central Falls
" Ernest repairman bds 38 Brighton
" Eva Miss h 144 Whitehall
ADAMS E A jewelers' tools and machinists 150 Chestnut h at Norwood—See page 1173
" Florence E clerk bds 126 Burlington
" Francetta P widow h 110 Massachusetts av
" Francis L inspector bds The Minden apt 83
" Frank H clerk M & M T Co h at E Prov
" Frank M physician 205 Broad h 125 Hamilton
" Fred E salesman h 54 Ogden

Adams
" Fred L sales mgr 56 Pine h 261 Dudley
" Frederick chauffeur h 10½ Lime
" Frederick H jewelers' findings 131 Wash rm 301 and (A & F Mfg Co) do rm 304 h 44 Haskins [Burnett
" Frederick M clerk 484 Westminster bds 109
" George laborer rms 28 Ringgold
" George machinist rms 14 Cope
" George D h 133 Indiana av
" George G h 10 Towner [Arctic
" Grace O teacher Veazie-st kindergarten h at
" Harold F (U S A) bds 54 Ogden
" Harold R pres Adams Bros Inc h 163 Gallatin
" Harry B clerk R I Co Bucklin st h 198 Cleveland
ADAMS HARRY C mason 75 Westminster rm 24 and 70 Linwood av h do—See p 1100
" Harry H h 77 Burnett
" Henry bleacher h 3 Marvin
" Henry J sta engineer h Veazie cor Houghton
" Herbert E music teacher h 1059 N Main
" Herbert M ins broker Beach & Sweet Inc h at Pawtucket
" Howard E salesman bds 136 Wesleyan av
" Howard R clerk 212 Grosvenor bldg bds 160 Cypress
" Ida J Mrs bds 71 Alverson av
" James foreman 44 Washington rm 308 h at Thornton
" James laborer died February 5 1918
" James steamfitter h 334 Veazie
" Jennie V jeweler bds 61 Osborn [tucket
" Jervis D asst supt 176 Weybosset h at Paw-
" John J machinist bds 61 Osborn
" Joseph porter h 68 Fremont
" Joseph G h 156 Bridgham
" J Howard (Jackson, Robertson & Adams) architect 1216 Turk's Head bldg h 64 Ticonderoga av
" Katherine jeweler bds 61 Osborn
" Kochhan & Co, Chester W Adams, Joseph E Kochhan 82 Medway
" Lawrence L bds 33 Camp
" Lena Mrs h 20 Delaine
" Lena G Mrs clerk 1469 Broad h at Edgewood
" Leon J engineer Federal bldg h 135 Sorrento
" Leonard J musician h 106 Bates
" Lizzie widow Joseph h 368 Friendship
" Llewellyn S bds 121 East Manning
" Lorea bds 83 Tobey
" Louis tailor rms 90 Franklin
" Louis T helper h 337 N Main
" Louis W chauffeur bds 77 Winter
" Louise Mrs h 109 Burnett
" Lurena G asst mgr 109 Westminster bds 54 Ogden
" Madeline died April 14 1918
" Margaret I widow Sidney F h 10 Thomas
" Mary bds rear 552 Plainfield
" Mary A widow George A h 38 Brighton
" Mary E h 579 Public
" Mary E office asst B & S bds 7 Regent av
" Mary E Mrs clerk 245 Weybosset bds 7 Regent av
" Mary E widow William H h 33 Camp
" May Mrs mgr 392 Weybosset
" Milan E foreman 150 Chestnut h at Norwood
" Mildred F steno bds 171 Admiral
" Millard S bookkeeper 134 Broad bds at Greystone [Fountain
" Motor Express, Chester W Adams mgr 131
" Nathaniel chauffeur bds 40 Jencks
" Nellie h 38 Federal
" Novelty Co 19 Calender 6th floor
" Oscar R caretaker 17 Exchange pl h at E Prov
" Rachel Mrs h 27 Pinehurst av
" Rebecca Mrs h 282½ Thayer
" Richard A, B & S h 3 Canton
" Richard A bds 61 Osborn
" Robert A compositor Journal h 103 Kenyon
" Robert T (Ardrey & Adams) 133 Washington h at Boston Mass
" Robert W manager General Electric Co 1012 Turk's Head bldg h 242 President av
" Roxanna widow Olney died April 15 1918
" Samuel supt 10 Abbott Park pl h at N Prov
" Samuel weaver bds 100 Hartford av
" Samuel T designer h 167 Gallatin
" Sarah h 52 Armstrong av
" Sarah A widow John h 49 Steuben
" Sarah R widow Edwin H h 53 Groton
" Sidney F died Jan 25 1918
" Sidney F Estate provisions 10 Thomas
" Stephanie gold leaf worker bds 58 Superior

Adams
" Susan J Mrs h 52 Armstrong av
" Sydney J teamster h 72 Bridgham
" Sydney S chauffeur 301 Canal h 72 Bridgham
" Thaddeus M salesman 1107 Turk's Head bldg h at Bridgeport Conn
" Theresa widow Dewey F h 49 Baker
" Thomas pres Adams Novelty Co h 39 Harvard av [ington av
" Thomas E fish market 395 Smith h 430 Hunt-
" Thomas M, B & S bds rear 71 Ruggles
" Thurmer h 144 Whitehall
" T E Mrs purse mfr h 430 Huntington av
" William bds 49 Baker
" William inspector h 133 Narragansett av
" William H machinist h 15 Common
" William L treas Union Electric Supply Co 60 Pine h 48 Elton
" Winona S widow Clyde H h 121 E Manning
Adamson Catharine E bds 149 Althea [wood
" David H foreman 68 W Exchange h at Edge-
" Delia G widow Philip H h 149 Althea
" Drusilla widow William h 22 Hyat
" Emma L D stenographer bds 22 Hyat
" Herbert blacksmith rms 17 Chestnut
" Isabelle A domonstrator bds 149 Althea
" Marguerite J clerk bds 149 Althea
" Mary nurse bds 24 Brenton av
" Mary A nurse rms 303 Benefit
" Sarah nurse R I Hospital bds do
Adcock Henry polisher h 137 Pavilion av
Addeman Joshua M vice-president Industrial Trust Co 49 Westminster h 29 Barnes
Addeo Alessandro student bds 615 Douglas av
" Arthur A teacher violin 615 Douglas av b do
" Eugenio liquors 597–599 Douglas av also gasoline 4 Veazie h 615 Douglas av
" Michele student bds 615 Douglas av
" Nunzio operative h 613 Douglas av
" Ursula R music teacher 15 Douglas av bds do
Adder Machine Co (Wales Machines) 443 Grosvenor bldg
Addesso Alfredo painter h 22 Ridge
" Edoardo painter h 17 Adams
Addison Mary Mrs domestic bds 85 Winter
" Philip F porter h 21 Wheaton
" Theodore W laborer bds 138 E Manning
Adelberg Charles L cigarmaker h 498 Chalkstone av
Adelman David (U S A) bds 2 Caswell ct
" Eli I clerk B & S bds 228 Prairie av
" Ernest B student bds 2 Caswell ct
" George I printer bds 2 Caswell ct [ct
" Isaac S dry goods 228 Prairie av h 2 Caswell
" Jeanette clerk 55 Manton av bds 12 Camp
" John variety 1365 Broad h 1363½ do
" Madeline clerk bds 12 Camb
" Maurice student bds 12 Camp
" Max laborer h 43 Hawes
" Molly clerk 35 Manton av bds 151 Dudley
" William cloaks 55 Manton av h 12 Camp
Adjustment Bureau Providence Credit Men's Assn 1117 Turk's Head bldg
Adkins Joseph C porter 37 Canal h 16 E Transit
Adleman Hyman pedler h 151 Dudley
" Morris junk pedler h 6 Walling
Adler Abraham clerk 155 Canal bds 11 Olney
" Annie widow Pincus died March 25 1918
" Bertha I clerk 232 Ind Trust bldg bds 101 Howell
" Fred engraver h 75 Robinson
" Joseph grocer 11 Olney h do
" Leo E cigarmaker 26 Walling h 28 do
" Max J dealer fruit and produce h 101 Howell
" Milton rem to Woonsocket
" Reuben tinsmith h 28 StJames
" Samuel grocer 150 Dudley h 152 do
" Samuel pedler h 70 Bishop
" Walter student bds 11 Olney
" Walter H foreman 722 Eddy h 251 Rhodes
Adley Charles B laborer h 4 Bacon av
Adolph Karl A designer h 346½ New York av
Adorian Jacob laborer h 271 Pearl apt 25
Adrian Co corsets 202 Westminster
Adshead Walter D silversmith h 206 Camp
Advance Publishing Co 910 Westminster rm 5
Aeppli Max salesman rms 14 George
Ætna Bottle & Stopper Co, C F Thatcher pres and treas 54 Peck auto department 235 Broad service station 37 Chestnut
" Life Insurance Co (Accident dept) 1009 Turk's Head bldg
" Life Insurance Co (Liability dept) 1014 Turk's Head bldg [Head bldgs
" Life Insurance Co (Life dept) 1009 Turk's
Affleck Catherine J widow James (Affleck's Motor Express) 77 Fountain h 185 Point
" Granville student rms 4 Manning
" James truckman bds 185 Point
" Mary clerk 742 Broad bds 333 Pine
AFFLECK'S MOTOR EXPRESS piano and furniture movers also long distance trucking 77 Fountain—See page 1121
Affleck Charles, B & S h r 12 De Soto
" Gustave spinner h r 12 De Soto
" James died April 6 1918
" John driver bds 31 Wayne
" Joseph driver bds 31 Wayne
" Lena housekeeper 31 Wayne
" Margaret widow John h 31 Wayne
" May bds 31 Wayne [Point
" Robert E motorman 440 Eddy h at River
Africa Stephen wire goods 41 Elm h 39 do
Agajanian Agajan rubberworker h 356 Lockwood apt 15
" Garabed h 271 Pearl apt 37
AGAN see EGAN and EAGAN
Agassian Avedis S helper h 185 Lockwood
Agawam Chemical Works dye stuffs mfrs office 531 Grosvenor bldg
Agers John J clerk h 504½ Broadway
Agis Michel J (Columbia Lunch) 189 Broad
Aglietta Agostines operative h 48 Yale av
Aglione Gaetano carpenter h 106 Arthur av
Agnew Alfred salesman 45 Dyer bds 66 Davis
" Alice nurse R I Hospital bds do
" Anna widow Edward bds 26 Ida
" Elisabeth h 260 N Main
" Hugh teamster h 66 Davis
" James F machinist h 26 Ida
" John E salesman 1107 Turk's Head bldg h at Cambridgeport Mass
" Peter E (Sullivan & Agnew) liquors 344 Weybosset h at Edgewood
Agojian Martin rms 75 Cranston
Agostinelli Nicolo fileworker h 16 Piedmont
" Pasquale filemaker bds 6 Ticknor
Agostino Emanuele mechanic h 6 Forsythe
Agovino Bastiano laborer h 91 Spruce
Agrencia Domenico street sweeper h 4 Spruce
Agresto Loreto (U S N) bds 81 What Cheer av
Agronick Carl (U S N) [Providence
" David C salesman 180 Westminster h at E
" Herman tailor 838 Broad h 98 Congress av
" Lena Mrs clerk 861 Broad h at E Prov
" Pauline died Oct 27 1918
Agsanian Aron chauffeur h 496 Washington
Agua John laborer h 59 E Transit
Agues Martin porter bds 48 Wickenden
Agugiaro Luigi weaver h 87 Penn
Aguiar Marion widow Joseph h 175 Ives
Agulante Leo painter h 33 Waite
Aharonian Harpoortune painter h 7 Ark ct
" Katchadoor variety 138 Plain h 136 do
Ahearn Catharine F clerk bds 30 Hudson
" Catherine M steno 99 Canal bds 589 Broad
" Daniel J clerk B & S bds 177 Allston
" Elisabeth widow John J h 4 Esten
" Elisabeth M P music teacher also steno B & S bds 177 Allston
" James (U S A) bds 177 Allston
" James J machinist h 37 Royal
" Johanna M clerk B & S bds 177 Allston
" John watchman h 30 Hudson
" John jr chauffeur bds 30 Hudson
" Joseph D J D (U S A) h 589 Broad
" Josephine clerk bds 125 Governor
" Julia widow Jeremiah h 177 Allston
" Mary A h 158 Superior
" Mary A laundress bds 30 Hudson
" Mary E clerk bds 91 Willow
" Rose A Mrs h 589 Broad
" see HEARN HURN O'HEARN and O'HERN
Ahern Abbey F milliner 334 Westminster rm 313 bds at Auburn
" Annie L chainmaker bds 460 Chalkstone av
" Catherine Miss h 148 Hope
" Catherine Mrs rms 147 Smith
" Catherine widow Daniel h 99 Lockwood
" Catherine A teacher Academy av Grammar bds 58 Andem
" Charles plumber h 10 Winsor
" Daniel police station 2 h 58 Andem
" Daniel J ironworker bds 99 Lockwood
" Ellen G clerk bds 660 Smith
" Francis B student bds 222 Jastram
" Hannah widow Michael h 660 Smith
" James capt police insp 161 Fountain h 214 Broadway
" James helper h 67 Camden av

Ahern
" James laborer h 100 Calverley
" James F driver 252 Canal h at E Prov
" John jeweler bds 457 Benefit
" John F mgr 145 Westminster and 69 Exchange pl h 17 Wabun av
" John H carrier North P O bds 660 Smith
" John J asst buyer 176 Weybosset h at Edgewood
" John M grocer 63 Pearl h 3 Baxter [low
" Joseph M sergeant police station 6 h 91 Wil-
" Josephine clerk bds 125 Governor
" Katharine A bookkeeper bds 10 Winsor
" Louise Miss h 262 Plain
" Margaret widow Patrick h 134 Hendrick
" Mary widow William h 460 Chalkstone av
" Michael J shoe repairer 148 Smith h 167 Orms
" Patrick (U S A) bds 32 Camden av
" Patrick pedler h 32 Camden
" Sarah E dressmaker bds 460 Chalkstone av
" Sarah E widow William rem to Edgewood
" Thomas E jeweler h 20 St James
" Thomas F treas Waldorf Lunch 17 Byron h 230 Butler av [Providence
" William J jr salesman 77 Washington h at E
" William L steamfitter bds 58 Andem
Aherne James butcher h 204 Dean [Tanner
Ahlborg Elsie I steno 1032 Grosvenor bldg bds 63
" Lawrence carpenter h 61 Tanner
" Olaf contractor 75 Westminster rm 24 h 17 Wildwood av
Ahlers Mary G Mrs director Grounds and Buildings Woman's College 172 Meeting bds 77 Lloyd av
Ahlijanian Alexander laborer h 164 Dean
" Serap tailor bds 164 Dean
Ahlquist Axel T, B & S h 168 Rounds av
Ahlstrom Albert W diecutter bds 48 Glenham
" Axel M silversmith h 171 Roger Williams av
" Harry A (U S A) bds 171 Roger Williams av
" Jennie saleswoman 231 Weybosset bds 48 Glenham
" Rose E clerk 179 Aborn bds 48 Glenham
" Sven A carpenter h 48 Glenham
Ahmed Ahllin (Backer & Ahmed) 47 Broadway bds 52 do
" Manuel coal and wood h 122 Huntington av
" Nourey barber 164 N Main h 7 W Hoyle
Ahnberg Axel jeweler h 10 Rugby [Plain
Ahronian Annie H bookkeeper 16 Greene bds 138
" Vartez, B & S h 26 Whipple [av
Ahrweiler Harold J carrier P O h 41 Pennsylvania
Aidala Vincenzo cigar mfr 351 Atwells av h 349 do
Aiello Adamo R (Antonio Auremma & Co) 292 Atwells av h 284½ do
" Antonio chauffeur h 16 Greeley
" Antonio contractor 107 Westminster rm 22 and 35 Grape h do
" Carmine laborer h 58 Crary
" Crestina clerk h 11 Newton
" Francesco laborer h 49 Crary
" Giuseppe h 18 Gesler
" John laborer h 28 Bond
" John machinist h 16 Decatur sq
" Marie clerk 380 Westminster
" Ralph ammunitionmaker bds 35 Grape
" Ralph barber 373 Admiral h 28 Appian
Aiken Frank C clerk bds 77 Wood
" Henry M teamster h 473 Washington
" Herrick mgr 236 Aborn h at Franklin N H
" John H brassfinisher h 655 Huntington av
" Orrin S mgr h 77 Wood
Aikins Herrick manager rms Y M C A
Ailano Antonio laborer h 38 Gesler [Broadway
Ainley Emmett designer 204 Hartford av h 387
" James E (U S A) bds 22 Steere av
" Marion Mrs bds 22 Steere av [tral Falls
" Reginald E clerk Union Trust Co bds at Cen-
Ainscough John J painter rms 53 Whittier av
" Thomas helper h 55 Miner
" Wellington painter h 42 Doyle av
" William H clerk 254 Plainfield bds 297 do
Ainsworth Alfred (Blanchard, Young & Co) wholesale dry goods 28 Pine h 14 Lillian av
" Allison H foreman Grant mill h 66 Laban
" Edward laborer h 8 Dennison
" Herbert salesman 184 Mathewson b at Edgewood
" James laborer bds 8 Dennison
" Joel C rem to Boston Mass
" Martha W widow Charles h 39 Messer
" Percy machinist h 851 Atwells av
" Sarah M steno bds 14 Lillian av
" Stanley S (U S A) bds 14 Lillian av

Ainsworth
" S Luella nurse bds 39 Messer [rior
" William A buyer 292 Westminster h 136 Supe-
" see HAINSWORTH
Airlie Gardner motorman h 137 Carpenter
" John G, Gorham's bds 137 Carpenter
Aitchison John J driver bds 232 Pearl
AITKEN see AIKEN
Ajemian Jack shoe repairer 351 Broadway
Ajootian Avedis K laborer h 24 Grant
Ajoue George finisher h 79 Bradford
" George grocer 215 Atwells av h do
" Joseph jeweler h 79 Bradford
" Marguertie bds 79 Bradford
AKERMAN CO blank book mfrs 56 Pine—See page 1220
" see ACKERMAN [h at Auburn
Akeroyd Julius A master mechanic 586 Atwells av
" see ACKROYD
Akers Earle C clerk h 805 Smith
" Joseph H physician 772 N Main h 805 Smith
Akin William R salesman 7th floor Turk's Head bldg h 105 Whittier av
" see AIKEN
Alaire Edward carpenter h 55 Manton av
Alard Alcide engineer h 10 Stokes
Alarie Arture G machinist h 39 Putnam
" Damasse moving picture opr h Croom st
" Dolphis h 10 Perry
" Edward carpenter h 647 Harris av
" Henry car repairer h 27 Hill
" Henry A clerk B & S h 16 Putnam
" Joseph F tinsmith h 30 Erastus
" Louis E h 6 Montrose
" Napoleon car repairer h 42 Bowdoin
" Nellie dressmaker h 27 Hill
" Pierre J driver h 1794 Westminster
" Stanley L polisher h 223 Laban
" Thomas driver h 9 Kossuth
" Wilfred carpenter bds 10 Perry
Alashian Stephan pedler bds 432 Fountain
Alba Gaetano barber 29 Cranston h 113 Ridge
" Joseph barber bds 22 Spruce
" Michael barber 205 Plainfield h 113 Ridge
" Salvatore barber 886 Westminster h 22 Spruce
Albanese Anthony baker bds 219 Langdon
" Antonio jeweler bds 114 Commodore
" Antonio shipper 24 Custom House st bds 644 Charles
" Aristole laborer h 87 Grove
" Arthur (U S A) bds 39 Vinton
" Benedetto molder h 48 Tappan
" Carlo jeweler h 96 Gesler
" Carmella widow Giacomo h 23 Peter
" Crescenzo laborer h 124 Ledge
" Cristofaro carpenter bds 23 Peter
" Domenico (U S N) bds 23 Peter
" Emanuele h 38 Vinton
" Francesco grocer 644 Charles h do
" Giovanni laborer h 219 Langdon
" Giovanni laborer h 114 Commodore
" Joseph barber h 214 Langdon
" Paolo laborer h 29 Paul
" Pasquale helper h 31 Hagan
" Raffaele tailor 436 Friendship h 587½ Charles
" Rocco laborer h 31 Paul
" Romeo cobbler bds 114 Commodore
" Tomasso W asst foreman bds 23 Peter
Albano Carmine laborer h 112 Cedar
Albany Ins Co of N Y 29 Weybosset rm 22
Albee Abbie widow h 36 Detroit av
" Amelia A widow William A h 92 Whitmarsh
" Anna M nurse bds 36 Detroit av
" Asahel jr chaser h 6 Welcome av
" Asahel C died Oct 17 1918
" Charles E foreman 36 Burgess bds 64 Central
" Edward F prop Keith's theatre h at New York city
" Henry E police sta 5 h 437 Pine
" Percy F artist 235 Benefit h do
Albeniano Vincenzo laborer h 127 Acorn
Alberico Giuseppe laborer h 140 Prudence av
Albers Martin F baker h 167 Glenbridge av
" Mary widow Joseph h 53 Sears av
" John F laborer h 8 Gilman
Albert Paul laborer h 49 Tuxedo av
" Rose Mrs variety 241 Chalkstone av h do
" The Tailor 63 Empire rm 4
" William boltmaker h 667 Atwells av
Alberte Henry ins agent 1112 Turk's Head bldg h 14 Goddard
Albies Augusta widow Fred died Nov 11 1918
" Fred A carrier Olneyville P O h 184 Chapin av
Albiser Louis B clerk B & S b 208 Pine [h do
Albischien Carrie M Mrs dressmaker 242 Williams

Albohn Wilhelm H rem to New York [lantic av
Albrecht Charles F jeweler 69 Dorrance h 31 At-
" Charles O (U S N) bds 31 Atlantic av
" Elinor A steno bds 31 Atlantic av
" William student rms 65 College
Albridge Alice rem to Philadelphia Pa
Albro Alfred T reporter Journal bds at N Prov
" Benjamin R conductor N Y, N H & H R R h 56 Durfee
" Charles W carrier P O h at Edgewood
" Edward M financial editor Journal h at Riverside
" Howard E clerk 15 Snow h 1434 Broad
" Irus civil engineer h 61 Wilson
" James A supt Park cor Promenade bds at E Providence
" Sylvanus P cabinetmaker h 225 Montgomery av [side
" William foreman 114 W Exchange h at River-
Albuston Percy (U S A) h 41 Claverick
ALBY see ALBEE
Alchorn Margaret J waitress h 44 Benevolent
Alden Arthur E clerk 44 Custom House st h 17 Wood
" Bessie M, Public Library bds 58 Durfee
" Carrie B clerk bds 58 Durfee
" Charles E supt 162 Clifford h 152 Beacon av
" Charles H salesman 79 Elmwood av h at Bristol
" Edith steno 307 State House bds at Edgewood
" Gladys Mae solicitor bds 58 Durfee
" Susan E widow Damon h 58 Durfee
Alder Frank G carpenter h 15 Heath
" Frederick W jeweler h 41 Gilmore
Aldersley Joseph pianotuner h 60 Sherwood
Aldred Arthur L pres Gladding Dry Goods Co 291 Westminster h 552 Angell
" Elizabeth widow Charles J bds 22 Chapin av
" Emma L widow William E bds 42 Adelphi av
" Frederick W sec and treas Gladding Dry Goods Co 291 Westminster h 142 Irving av
" George E police station 6 h 948 Chalkstone av
" James, B & S h 265 Admiral [Everett av
" J William special agt 29 Weybosset rm 37 h 17
Aldrich Abbie A Miss h 16 Hammond [ton av
" Adeline M widow Clarence A h 195 Lexing-
" Albert A machinist h 12 Quince
" Albert E foreman 722 Eddy h 456 Public
" Alfred B jeweler rms 313 Washington
" Allen C mgr H P Hood & Sons 118 Empire rm 6 h 99 Sorrento
" Allen T h 161 Wallace
" Allie mgr h 97 Sorrento
" Amy widow William F h 157 Cushing
" Anna B asst matron bds 98 Doyle av
" Arthur F salesman 777 Westminster h 189 Linwood av
" Augusta C widow Edwin died Feb 8 1918
" Bernard A driver 16 Terminal Way h 120 Rutherglen av
" Bertha L bookkeeper 76 Dorrance rm 309 bds 6 Wellington [467 Plainfield
" Bertha M teacher Thomas A Doyle school bds
" Brothers Co cotton goods mfrs 1415 Turk's Head bldg [Angell
" B Dexter, East Side stable 60 Olive h 415
ALDRICH B D AUTO CO automobiles 32-34 Franklin—See page 1279
" Carl C dyer bds 54 Dexter
" Charles h 9 Frankfort
" Charles E helper 252 Canal h at Pawtucket
" Charles G oils 86 Weybosset rm 50 h at N Providence [bldg bds 230 Hope
" Charles T cotton goods mfr 1115 Turk's Head
" Charles W clerk 325 Canal h 306 Potter's av
" Chester M (Braided Fabric Co) 223 Harrison h at Pawtucket
" Christopher R jeweler h 16 Hammond
" Co, Frank E Aldrich mgr gas and electric fixtures 13 Fenner factory 21 do
" Cora A widow George F bds 43 Violet
" Daniel T fireman bds rear 213 Ives
" Doris D teacher bds 290 California av
" Edward B 1312 Turk's Head bldg h 144 Meeting [Brown
" Edward K jr lawyer Aldrich blk rm 22 h 155
" Eldredge Co wholesale grocers 122 Dorrance
" Emeline widow Samuel h 218 Adelaide av
" Emily B Miss h 25 E Manning
" Ethan A driver h 271 Carpenter
" Ethelbert accountant 105 Grosvenor bldg h 403 Lloyd av
" Etta Miss h 54 Dexter
" Florence A h 344 Benefit [wood av
" Florence J steno 57 Eddy rm 701 bds 292 Elm-

Aldrich
" Frank E mgr Aldrich Co 13 Fenner h at Edgewood
" Frank E foreman 26 Snow h at E Prov
" Fred J clerk 68 N Main h at Riverside
" Fred W meter reader 6th floor Turk's Head bldg bds at Riverside
" Frederick S clerk 20 Market sq h at E Prov
" George electrical operator h Bough cor Dike
" Georgianna S widow Edward K h 155 Brown
" Hannah F widow Moses bds 80 Medway
" Harold E fireman h 123 Donelson
" Harold W bookkeeper 47 Smith h 14 Cady
" Harriet M widow Frank bds 33 Arch
" Harry H toolmaker bds 6 Wellington
" Hattie K housekeeper 241 Thurbers av
" Henry A clerk 509 Hospital Trust bldg h 139 Sixth
" Henry H (U S A) bds 157 Cushing
" Henry L cotton goods mfr 1115 Turk's Head bldg h 230 Hope
" Horace E photo engraver b 214 New York av
" Ida L steno 49 Exchange pl b 467 Plainfield
" Ida W widow Lunelle L h 46 Moore
" Irving P bookkeeper 54 Weybosset h at Seekonk Mass
" James B vice pres H A Mackinney Co 1014 Turk's Head bldg h at Edgewood
" Jennie Mrs h 2 Conduit
" John B bds 162 Prospect
" John G pres 304 Pearl h 223 Bowen
" John G jr bds 223 Bowen
" John H h 242 Rugby
" Kenneth clerk bds 3 Jillson
" Lewis W clerk h 467 Plainfield
" Louis H carpenter bds 329 Pine
" Louise widow E Frank h 26 Diman pl
" Marcia A widow Joseph S bds 20 Diman pl
" Mary A widow Edward S janitress Hope-st High school h rear 213 Ives
" Mary E widow G Fred h 319 Laurel Hill av
" Mary J steno 602 Grosvenor bldg b r 213 Ives
" Mary L D Mrs art goods 2 Euclid av h do
" Mary P widow Allan h 39 Ralph
" May A nurse bds 62 Jackson
" Nelson W Estate of 1312 Turk's Head bldg
" Norman G jeweler h 9 Frankfort
" Paul E pres 393 Harris av h 194 Arlington av
" Richard S (Green, Hinckley & Allan) lawyer 1310 Turk's Head bldg h at Warwick
" Robert N laborer h 923 Eddy
" Ruth V died July 26 1918 [ington
" Stephen chauffeur 123 Sabin rms 313 Wash-
" Stuart M h 111 Brown
" Theodore T fireman h 132 Berkshire
" Thomas W office Aldrich block rm 22 h 181 Broadway
" Virginia Mrs bds 329 Pine
" Walter A salesman 62 Franklin h 6 Wellington
" Walter E mail room Journal h r 213 Ives
" Walter F painter h 6 Schaffer
" Wilfred W butter and eggs broker 3 Custom House st h 290 California av
" William baker rms 237 N Main
" William F jr pres bds 157 Cushing
" William J clerk 356 Canal h 92 Pearl
" William T cotton goods mfr 1115 Turk's Head bldg bds 230 Hope
" William T instructor R I School of Design h at Boston Mass
Aldrin Theodore painter h 188 Early
Alegre Manuel M baker 150 Ives h 46 E Transit
Alers Albert E S musician Emery theatre h at E Prov
Alesio Grego laborer h 228 Sunnyside
Alessando Antonio laborer h 62 Hawkins
Alessandro Antonino baker bds 26 Hawkins
Alexander Aaron B tailor 716 Westminster
" Aleck foreman 69 Point h 74 Potter's av
" Alice E clerk 20 Market sq bds 89 Messer
" Antonio E foreman 136 Rhodes h 20 Trask
" Arthur E grocer 1304 Eddy bds 6 Verndale av
" Arthur N jeweler bds 316 Sayles
" August W woodworker bds 20 Trask
" Augustas D barber 43 Eddy h at Cranston
" Carrie E Mrs h 157 Superior
" Charles 415 Ind Trust bldg h 129 Benefit
" Charles L carpenter r 48 Harrison h 48 do
" Charles Z lawyer 511 Union Trust bldg h 29 Croighton
" Clarence F, B & S h 46 Burnside
" C Henry bds 62 Vernon
" D Wallace rem to Boston Mass
" Edward h 6 Verndale av
" Emily A housekeeper 119 Camp

Alexander
" Esther steno 291 Westminster b 135 Williams
" Frank O painter h 54 Ashmont
" Gaius R optometrist and jeweler 45 Dorrance h 30 North Court apt 26
" George W mgr 415 Ind Trust bldg h at Pawtuxet [Trust bldg
" George W Co mdse brokers 415 Industrial
" John A (U S A) bds 208 Dudley
" Joseph (U S N) bds 20 Trask
" Joseph clerk bds 11 Cliff
" Joseph E engineer h 1773 Westminster
" J Nelson mfr (Pawtucket) h 686 Angell
" Luella E clerk bds 122 Wilson
" Marguerite J clerk bds 54 Ashmont
" Mary Mrs h r 73 E Transit
" Mary L h 371 Blackstone
" Matthew sta engineer bds 758 Branch av
" Melvina E jeweler bds 316 Sayles
" Nelson A tinsmith bds 54 Ashmont
" Nelson J jeweler h 316 Sayles
" Philip mgr 346 Westminster rms 35 Carpenter
" Robert M laborer h 451 Washington
" Scott clerk 243 Westminster
" Thomas F spinner h 11 Cliff
" Thomas H clerk h 122 Wilson
" Viola h 133 Wadsworth
" Walter D rms 397 Knight
" William J rubberworker h 336 Sayles
" Zephia N mgr h 213 Oxford
Alexiou Alex (Rouvelas & Alexiou) restaurant 720 Westminster h 78 Borden
Alexon John laborer h 98 Elm [Sears av
Alford Charles H electrician 112 Union h 28
" Eli compositor Journal h at Pawtucket
" Frank electrician h 21 Pocasset av
" George janitor h 5 Seamans
" Roland electrician h rear 88 Eastwood av
Alfred Grace housekeeper 22 Creighton
" Hazel J nurse Health Dept City Hall bds 22 Creighton
" Marjorie nurse R I Hospital bds do
Alfredo Francesco laborer h 120 Spruce
" Julius guard rms 273 Point
Algenio Alfredo laborer h 105 Gray
" Giovanne weaver h 133 Gray
Algeo James W sec and treas Artesian Well & Supply Co, Anthony st E Providence h 394 Angell
" Sara M Mrs h 394 Angell
Alger Abbie D teacher Technical High school
" Bethrim H salesman 97 Westminster bds 64 Federal
" Betram rubberworker h 64 Federal
" Howard N grocer h 241 Ohio av
" James A bds 99 Barrows
" James A jr stucco worker h 1162 Eddy
" James B printer h 39 Marion av [Doyle av
" John L principal State Normal School h 235
" J Frank conductor h 412 Hartford av
" Lena A clerk 54 Weybosset h 92 Wadsworth
" Louis S mgr 36 Camp bds 241 Ohio av
" Mae J steno B & S bds 412 Hartford av
" Maxson Mrs h 111 Everett av
" Ralph B (U S A) bds 1162 Eddy
" Robert operative bds 26 Aspinwall ct
" Sadie Mrs h 92 Wadsworth
" William H machinist bds 26 Aspinwall ct
Ali Hassan laborer bds 389 N Main [h do
Alianiello Canio (Colonial Pharmacy) 590 Charles
" Vincent bds 590 Charles
Aliberto Pasquale died May 14 1918
Alibrio Salvatore laborer h 4 Spruce
Alighieri Dante laborer h 11 Spruce
ALISON see ALLISON
Alix Albert N clerk h 1219 N Main
" Alexander cook 86 Chestnut rms rear 325 Pine
" Godfrey painter bds 1694 Westminster
" Joseph restaurant 1286 N Main and undertaker 1295 do h 20 Ninth [Pine
" Louis restaurant 86 Chestnut rms rear 325
" Samuel B acrobat h 44 Linwood av
Alker Charles laborer h 88 Printery
" Edward foreman 189 Charles h at Pawt
" James coremaker h 84 Evergreen
" William asst foreman 189 Charles b at Pawt
" William A conductor R I Co h 202 Pleasant
Allamby Charles A cabinetmaker h 55 Wilson
" George V motorman h 107 Chester av
" Julian B sub foreman B & S h 23 Violet
" Mabel jeweler bds 375 Public
" Margaret I J bds 21 Westfield
" Rose E bds 21 Westfield
" Rose M clerk bds 21 Westfield

Allan Catharine widow h 112 Mitchell
" Dorothy C teacher Hope-st High school bds 100 Charles Field
" Douglas N engineer traffic 112 Union h 22 Barnes [Public
" Everett W clerk 716 Grosvenor bldg h 659
" Helen F steno 42 Weybosset rm 10 bds at Pawtucket
" James D clerk bds 127 Wendell
" Lottie Mrs nurse h 18 Evergreen
" Margaret J widow Matthew h 127 Wendell
" Matthew C (U S N) bds 127 Wendell
" see ALLEN ALLIN and ALLYN
Allanson Frederick silversmith h 50 Arch
" Lewis clerk 243 Westminster
Allard Agnes R bookbinder bds 25 Greenwood
" Albert painter h 284 Manton av
" Alcide sta engineer h 10 Stokes
" Arthur jeweler bds 183 Bay
" Chester K chauffeur h 135 Burnett
" C M polisher 292 Westminster h at Pawtuxet
" Edward h 11 Bosworth
" Ephraim grocer 154 Huntington av h do
" Ernest jeweler bds 154 Huntington av
" Frank E machinist h 165 Holden
" Frederick D butler h 65 Keene [Pawtuxet
" Herbert D asst buyer 545 Westminster h at
" Herbert K (D W Flint Co) bds at Arlington
" Joseph A cigarmaker h 132 Wendell
" Joseph R driver 252 Canal bds 154 Harrison
" Karl E patternmaker bds 165 Holden
" Louis tinsmith h 25 Greenwood
" Louis F clerk B & S h 2 Young av
" Louis J weaver h 27 Greenwood
" Mary R actress bds 25 Greenwood
" Mederio J fireman bds 154 Huntington av
" Roderick chauffeur bds 145 Harrison
" Roger U (U S A) bds 28 Belair av
" Rosia nurse Health Dept City Hall bds 154 Huntington av [Pawtucket
" Samuel J auditor R I Co 100 Fountain h at
" Theresa H widow Joseph N A h 45 Erastus
" Thomas T Mrs h 28 Belair av
" Thomas W painter h 65 Keene
" Victor rem to California
Allardice Amelia B stenographer 15th floor Turk's Head bldg bds 44 Belmont av
" Annie Mrs h 193 Dexter
" Clinton B clerk 112 Union h at Edgewood
" Fannie E widow David S B h 44 Belmont av
" Robert B buyer 243 Westminster bds 25 Battey
Allborn Harry S clerk 116 Union h 8 St James
Allcott Alfred H appliance eng N E L Co, Turk's Head bldg h 236 Brown
Alle Mohamed grocer 58 Charles h 5 Benefit
Allebaugh Florence B bookkeeper bds 25 Algonquin [ship
" Frank F clerk 127 Westminster h 379 Friend-
" Henry T molder h 25 Algonquin
" Oscar silversmith h 204 Calla
" William molder h 9 Congress av
Allen Abner G battalion chief Hose 4 h 213 Camp
" Abraham carpenter h 38 S Main
" Ada B Mrs bds St Elisabeth's Home
" Addie widow bds 122 Blackstone
" Agnes inspector h 77 Waverly
" Albert driver h 104 Congdon
" Alberto P engineer h 984 Eddy
" Albion R overseer h 91 Beaufort
" Alice steno B & S bds 1196 Elmwood av
" Alonso laborer h 423 Washington
" Andrew laborer h 135 Codding [av
" Angelina O widow George H h 80 Armstrong
" Ann widow h 80 Bishop
" Anna M jeweler bds 137 Burrington
" Annie Mrs h 26 Daniel av
" Annie widow (60 Thurston) died
" Annie widow John F h 1195 Westminster
" Annie E widow Henry C bds 165 Delsine
" Annie E widow James T bds 101 Whitehall
" Annie G milliner 103 Wash rm 210 bds 77 Waverly
" Arthur A auto repairing h 120 Stewart
" Arthur A toolmaker h 360 Lockwood apt 16
" Arthur M (Green, Hinckley & Allen) lawyer 1310 Turk's Head bldg h 84 Upton av
" Arthur S elevatorman h 34 Broom
" Asa M conductor h 78 Avrault
" Benjamin P chauffeur h 36 Gay
" Bertha clerk 117 State House bds 602 Public
" Bessie Mrs manicurist bds 112 Peace
" Bessie E bookkeeper 76 Dorrance rm 305 bds at Pawtucket

Allen
" Bessie P clerk 209 Westminster rms 92 E Manning [River Point
" Bessie W teacher Classical High School h at
" Caleb egg candler 90 Canal h at E Providence
" Catherine Mrs h 158 Gallup
" Catherine A widow George H h 95 Trask
" Charles (U S A) bds 156 Oak
" Charles jr pres (Allen Feature Film Corp) 79 Fountain and pres 121 Mathewson h 911 Westminster
" Charles B clerk 446 Eddy bds 136 Burnett
" Charles E (U S N) bds 133 Niagara
" Charles G salesman 122 Dorrance h 131 Lexington av
" Charles H clerk 231 S Main h at Auburn
" Charles H conductor h 27 Rodman
" Charles H engraver h 85 Somerset
" Charles H machinist h 47 Aquidneck
" Charles N driver h 136 Burnett
" Clara widow Col Crawford h 74 Olive
" Clara L widow bds 116 Everett av
" Clarence janitor bds 277 Thayer
" Clarence D polisher h 35 Depew
" Clarence F, B & S h 63 Ayrault
" Clarence F librarian State Law Library, Prov County Court House h 25 Lenox av
" Clarence G clerk R R freight bds 327 Point
" Clifford P (U S A) bds 984 Eddy
" Courtland J dentist 268 Westminster rm 2 h 159 Medway [bds 74 Olive
" Crawford salesman 146 Westminster rm 103
" Donald H (U S N) bds 108 Webster av
" Dwight O silversmith bds 95 Laura
" Edgar W civil engineer 86 Weybosset rm 51 h at E Providence
" Edith B clerk 353 Prairie av bds 95 Laura
" Edith R h 172 Stanwood [ples
" Edward, Home for Aged Men and Aged Cou-
" Edward laborer h 254 Helen
" Edward C h r 86 Plain
" Edward S physician 292 Benefit h do
" Edwin D treas Manchester & Hudson Co 55 Point h 133 Niagara
" Elijah cashier High street Bank and treasurer Citizens' Savings Bank 846 Westminster h 59 Burnett
" Eliza steno rms 44 Benevolent
" Ella M clerk bds 95 Trask
" Ellen C operative bds r 626 Broadway
" Ellen R widow Benjamin W h r 626 Broadway
" Emma widow h 92 Livingston
" Emma C widow George H h 95 Baker
" Ernest patternmaker 50 Borden h at N Prov
" Ernest (U S N) bds 29 rear Warren
" Ernest F (U S A) bds 602 Public
" Ethan (Allen & Northup) 12 Steeple h 222 Rochambeau av
" Ethel E clerk bds 54 Stamford av
" Eugene M rigger h 103 Brookholst
" Feature Film Corporation 79 Fountain
ALLEN FIRE DEPARTMENT SUPPLY CO Walter E Brierly treas 159 Aborn—See page 1122
" Florence E widow Fred R h 32 Sackett
" Florence M clerk bds 117 Winchester
" Florence W widow George R h 191 Power
" Francis E clerk h 15 Moore
" Francis G executive sec and teacher B & S Commercial school h at Fall River Mass
" Francis O treas 26 N Main h 265 Waterman
" Frank H ice dealer bds 687 Public
" Frank H painter h 31 Doyle av
" Frank N carriage painter h 286 Ocean
" Fred M foreman 118 Richmond h at Auburn
" Fred R died Oct 4 1918 [man
" Frederic W clerk 26 N Main bds 265 Waterman
" Frederick A machinist h r 883 N Main
" Frederick P h 124 Ontario [dent av
" Frederick W mgr 52 Exchange pl h 176 President av
" F Richmond bds 176 President av
" Gardner Mrs h r 65 Douglas av
" George rem to Greenville
" George A electrician bds 15 Salisbury
" George E agt N Y, N H & H R R freight h at Pawtucket
" George H blacksmith h 25 W Friendship
" George W officer messenger Union Trust Co bds 322 Friendship
" George W toolmaker h 322 Friendship
" Grace E bds 59 Burnett [pew
" Grace G steno 29 Weybosset rm 11 b 25 De-
" Harold clerk 56 Pine 3d floor bds at Rumford
" Harry C h 40 Verndale av
" Hattie E nurse R I Hospital bds do

Allen
" Henry C carpenter h 15 Ocean
" Henry E asst mgr 32 Exchange pl rm 126 h 116 Everett av
" Henry E (U S A) bds 15 Ocean
" Henry T clerk 459 Pine rms 74 Providence
" Hippodrome Corp 79 Fountain
" Howard chauffeur h 155 Lockwood
" Howard B salesman 5 Broad h at Norwood
" Howard C clerk bds 54 Stamford av
" Howard W trav salesman 96 Weybosset h at Apponaug
" Hyman machinist h 9 Staniford
" H Raymond engineer h 110 Hillside av
" Ida T Mrs, Home for Aged Men and Aged Couples
" Irene nurse rms 92 East Manning
" Irene E cook bds 78 Verndale av
" James A pressman h 234 Alabama av
" James K aeronaut h 608 Prairie av
" James N bds 133 Niagara
" James W F Rev h 78 Verndale av
" Jefferson E driver rms 72 Diamond
" John laborer bds 137 Burrington
" John A cashier 25 South h 197 Glenbridge av
" John E porter h 12 Pacific av
" John F chauffeur bds 78 Verndale av
" John F driver h 192 Hanover [Oriole av
" John F precious stones 212 Union rm 2 h 40
" John H laborer h 13 Olney
" John J clerk 70 S Main h 18 Amy
" John L h 44 Stamford av
" John R rms 39 Benevolent
" John S blue prints h 18 Meni ct
" John T janitor h 489 Public [York av
" John V salesman 135 Washington h 256 New
" John W compositor Journal h 7 Vine
" John W engraver h 22 Ruggles
" Joseph A conductor bds 202 Longfellow
" Joseph J (U S N) bds 15 Ocean
" Joseph P mfg h 55 Methyl
" Josephine A widow Pardon S h 155 Cranston
" J Stafford (U S A) bds 40 Oriole av
" Leon janitor h 243 Waldo
" Leon T clerk 38 Wash bds 243 Waldorf
" Letitia M steno 428 Kinsley av bds 218 Williams
" Lewis L clerk 148 W River h 6 Woodbury
" Lillian I bookkeeper bds 292 Elmwood av
" Lillias S widow Lewis L bds 6 Woodbury
" Linda nurse Butler Hospital bds do
" Louis, D & W Fuse Co rms 322 Pine
" Louise J Mrs housekeeper 41 Richardson
" Mabel Mrs housekeeper 415 Friendship
" Mabel F bookkeeper 909 Westminster bds at Auburn
" Malvern H carpenter h 201 Thurbers av
" Margaret jeweler bds 15 Ocean
" Margaret Mrs h 351 Lockwood
" Margaret Mrs clerk 377 Westminster
" Marion E steno bds 136 Burnett
" Marion R bds 211 Webster av
" Marion T steno 162 Clifford bds 106 Ocean
" Marjorie saleswoman 169 Westminster
" Martha O Mrs nurse bds 54 Stamford av
" Marvin E broker 26 Custom House st rm 15 h 21 Blackstone boul
" Mary clerk 380 Westminster
" Mary clerk bds 46 Stewart
" Mary Mrs h 52 Broadway [Potter's av
" Mary widow Frederick W housekeeper 826
" Mary A Miss h 77 Waverly
" Mary B bds 100 Charles Field
" Mary B widow George W h 52 President av
" Mary E widow Henry H h 21 Seekell
" Mary E widow bds 12 Pacific av
" Mary L h 26 Kenwood
" Mary M widow Theodore A h 505 Pine
" Mary S Mrs h 9 Sevier [46 Stewart
" Maude bookkeeper 214 Butler Exchange bds
" Nathaniel B electrician h 95 Laura
" Osburn teamster bds 260 Richmond
" Otis P salesman 313 Turk's Head bldg h 41 Whitmarsh
" Patrick F laborer h 101 Langdon
" Peter J laborer h 117 Thurbers av
" Philip treas Allen & Reed Inc h 35 Charles Field
" Philip W weaver h 32 Amsterdam
" Ray S (U S N) h 133 Niagara
" Richard D director of vocational guidance school dept City Hall h 112 Everett av
" Richard H engineer Turk's Head bldg h 265 Waldo
" Robert chauffeur h 21 Seekell

Allen
" Robert L machinist h 125 Doyle av [ton av
" Robvin J clerk 89 Weybosset h 280 Washing-
" Rosa H widow John H bds 88 Tenth
" Rose E widow Mowry A h 117 Winchester
" Ross mgr rooms 14 George
" Rovina widow William H h 5 Randall
" Sallie M Mrs h 852 Elmwood av
" Samuel B foreman Gorham's h 279 Bucklin
" Samuel F h 76 Pitman
" Sarah Mrs bds 90 Beacon av
" Sarah L widow Chas J h 186 Glenbridge av
" Seymour factory mgr 53 Aborn h 67 Ardoene
" Silas J clerk 955 Broad h 54 Stamford av
" Sylvester b Home for Aged Men and Aged Couples
" Theatre & Reality Co 79 Fountain [ter
" Thomas caretaker Blackstone Park h 45 Hun-
" Thomas A conductor bds 16 Ninth
" Thomas E engineer ft of Crary h 12 Lockwood
" Thomas F boxmaker bds 13 Rangeley av
" Thomas H com trav 17 Jackson h 25 Mawney
" Thomas J h 1075 Eddy
" Thomas W carpenter h 6 Houghton
" Timothy F weaver bds 75 Herschel
" Walter clerk bds 18 Amy [Exeter
" Walter B proofer 661 Westminster rm 21 h 25
" Walter C waiter 36 Middle h 53 Willow
" Walter D photo engraver h 25 Exeter
" Walter H laborer bds 67 Raymond
" Walter L (U S A) bds 35 Depew
" Walter L clerk 211 Union b 18 Amy
" William h 18 Cargill
" William machinist h 44 Warren
" William machinist bds 202 Longfellow
" William C laborer bds 277 Thayer
" William E bookkeeper 223 Harrison h at Auburn
" William E salesman h 602 Public
" William F civil eng 409 Union Station b at Wickford [Stanwood
" William F mgr cigar dept 353 Westminster h 32
" William J boxmaker h 1 Vesta
" William J silver stamper h 51 Pearl
" Wrench and Tool Co 189 Public
" & Northup (Ethan Allen, R G Northup) restaurant 12 Steeple
ALLEN & REED Inc steam supplies 178 Dorrance—See page 1215
" see also ALLAN ALLIN and ALLYN
Allendoff Florence H Mrs b 39 Ruggles
" Irving L (U S A) bds 39 Ruggles
" Walter W (U S A) bds 39 Ruggles [Falls
Allenson Arnold (Allenson Bros) b at Central
ALLENSON BROS (Arnold, Charles, James and William) stoves furnaces etc 9 Steeple—See page 1244
" Charles (Allenson Bros) h at Valley Falls
" Clifford bootblack bds rear 101 Randall
" Evelyn T steno (Edwards & Angell) b at Pawtucket [wood
" Horace W (Alenson & Reynolds) h at Edge-
" James (Allenson Bros) h at Pawtucket
" William (Allenson Bros) h at Central Falls
ALLENSON & REYNOLDS (Horace W Allenson, James P Reynolds) plumbers 84 Broad—See page 1212
" see also ALLANSON and ALLINSON
Allenton Woolen Co 1029 Grosvenor bldg
ALLEX see ALIX
Allexior Nicholas driver h 76 Atwells av
Alley Delia widow Ahmed b 143 Codding [av
" Edward W supt 155 Westminster h 78 Miller
" Herman R clerk B & S b 114 Kimball
" Moses A ins agent 706 Union Trust bldg h at Cranston [River Mass
" Robert H salesman 119 Harris av h at Fall
Alli Ahmed fireman h 285 N Main
" Hassan at screw Co h 414 N Main
ALLIANCE WELL CO successors to Roy S Barker Co, Anthony at East Providence phone East Prov 198—See page 1207
Allie Armet interpreter 51 Broadway rms do
Allin Ernest C jeweler h rear 29 Warren
" Howard E salesman 122 Dorrance h at W Barrington
" Joseph driver h 29 Warren
" Thomas J enameler 38 Friendship b 4 Frank
" see ALLAN ALLEN and ALLYN
Alling Mortimer H (Kile & Morgan Co) 1108 Hospital Trust bldg h 86 President av
" Thomas B (U S A) bds 86 President av
Allinson Francis G prof B U h 163 George
" see also ALLANSON and ALLENSON

Allison Amy probation teacher R I Hospital b do
" Bastiano baker h 62 Hawkins
" George A jeweler h 41 Carter
" William salesman bds 270 Benefit
Allot The roominghouse 134 Benefit
Allsop Albert E (U S A) bds 32 Hammond
" Ethel M bookkeeper bds 74 Pekin [av
" Henry L (Allsop & Carlson) h 525 Chalkstone
" Margaret widow Thomas M h 74 Pekin
" Warren S salesman 119 Harris av bds 74 Pekin
" & Carlson (Henry L Allsop, Carl G Carlson) druggists 393 Smith [16 Clematis
Allstrom Anna V saleswoman 292 Westminster b
" Jennie Mrs bds 292 Elmwood av
" John laborer h 16 Clematis [tucket
Allsworth George F clerk 446 Eddy h at Paw-
Allwell James H jeweler h 110 Magnolia
Allwood Thomas carpenter rms 352 Pine
Allyn George E died Nov 22 1918
Alm Arvid A (U S A) bds 62 Meeting
Almagno Angelo laborer h 57 What Cheer av
" Cocetta midwife h 24 Hillhurst
" Domenico laborer h 57 What Cheer av
" Enrico laborer h 135 Almy
" Errico laborer bds 195 Dora
" Filippo laborer h 24 Hillhurst
" John teamster bds 24 Hillhurst
" Pietro laborer h 195 Dora
Almeida Alson janitor 262 Blackstone boul h 11 Clarendon av
" Amos laborer h 238 Wickenden
" Antonio R longshoreman h 93 Wadsworth
" Frank laborer h 19 Blanding
" Frank laborer h 638 Wickenden
" Jesse laborer h 238 Wickenden
" John driver h 638 Wickenden
" John D laborer h 308 Williams
" John F (Almeida & Soares) h 426 Benefit
" John S laborer h 216 Wickenden
" Joseph laborer h 238 Wickenden
" Joseph machinist h 51 E Transit
" Joseph opr bds 390 N Main
" Jules laborer h 457 S Main
" Manuel laborer died Oct 16 1918
" Mary widow Manuel h 354 Wickenden
" Mary L Mrs bus rear 173 Valley
" Mary R widow h 117 Tockwotton
" Peter laborer h 30 Brook
" Robert J laborer bds 74 Sterling av
" & Soares (John F Almeida, Sebastian Soares) barbers 29 Wickenden
Almfeldt John E Rev pastor St Ansgarius Swedish Episcopal church h 100 Prairie av
Almgren Herman A machinist h 55 Glover
Almon Arthur A (Murphy Tire & Rubber Co) 166 Fountain h at Pawtucket
" Edward L foreman h 51 Hendrick
" George M h 76 Lisbon
" Peter F filecutter bds 14 Grove
" Samuel salesman rms 16 Cope
Almond James draftsman bds 110 W Clifford
Almonte Arcangelo weaver h 57 Brayton av
" Domenico (Social Bazaar Store) 425 Atwells av h do
" Errico machinist bds 49 Dean
" Eva jeweler bds 425 Atwells av
" Giovanne at B & S h 49 Dean
" Vilva fileworker bds 425 Atwells av [Mass
Almy Arthur C (Arthur C Almy Co) h at Boston
" Arthur C Co cotton brokers 4 Market sq rm 1
" Arthur L architect 42 Weybosset rm 33 h 90 S Angell [at Edgewood
" Charles F H vice pres and sec 178 Allen's av h
" Cynthia E widow Samuel E bds 154 Sixth
" David D at Home for Aged Men and Aged Couples
" Edith R widow Charles E b 247 Vermont av
" Ella F (The Hartwig Hair Store) 182 Mathewson h 155 Ivy
" Emma S Mrs bds 226 Webster av
" Eugenia Miss h 90 South Angell
" Frank D pres and supt 178 Allen's av h 184 Massachusetts av
" George M casketmaker bds 46 Barton
" Helen F registrar 315 State House b 75 Prospect [av
" Herbert lawyer 4 Market sq rm 5 h 205 Butler
" Horace T civil eng City Hall rms 35 Carpenter
" J Leonard rms 271 Pine
" Laura E h 91 Congress av [beau av
" Leon F engineer 178 Allen's av h 36 Rocham-
" Marion D steno 748 N Main b 205 Butler av
" Mary A Mrs h 99 Porter
" Philip bds 97 Transit
" Samson sec 2 S Water h at E Greenwich

Almy
" Samuel b Home for Aged Men and Aged Couples
" Walter S treas 178 Allen's av b 33 Moore
ALMY WATER-TUBE BOILER CO water tube boiler mfrs 178–184 Allen's av—See page 1063
" William F (W F Almy Co) h at Edgewood
" William F Co silver refiners 37 Mathewson
" William H tinsmith h 66 Chester av
Alper Benjamin L (M S Alper & Son) h 120 Olney
" Jacob junk h 142 Eaton
" Meyer S (M S Alper & Son) h 120 Olney
ALPER M S & SON (Meyer S and B L Alper) junk 299–305 Allen's av—See page 1204
Alpha Delta Phi Fraternity 54 College
" Tau Omega fraternity 119 Waterman
Alphonse Charles laborer b 9 Cady
" Manuel laborer bds 9 Cady [ate
Alpine George repairman 307 Dean h at N Scituate
" Printing Co 63 Washington
" Walter salesman h 21 Sackett
Alprin Harry junk pedler h 74 Chalkstone av
Alsdorf Hattie widow Edward P h 19 Salem
Alsewski Karol spinner h 124 McDonough
Alsfeld Adolph H died Dec 24 1918 [Beach
" Ernest foreman 118 Richmond h at Shawomet
" Frank S car cleaner h 174 Indiana av
" George N (Alsfeld & Flynn) h 492 Manton av
" & Flynn (George N Alsfeld, Robert H Flynn) electro-platers and gilders 31 Mathewson
Alston Frank H sub clerk P O h 24 Peach av
" John C h 34 Calhoun av [Vinton
Alterio Antonio blacksmith 7 Republican h 39
" Vincenso laborer bds 644 Charles
Altham John carpenter Crown Hotel h 403 Pine
Althans August M salesman 77 Washington rm 209 h at Edgewood
" Frederick (U S A) bds 29 Greenwich
" William H h 2 Mt Vernon
Althen Arvid E (U S N) bds 62 Prairie av
Altieri Ambrosio fileworker h 4 Ring
" Anna Miss forewoman bds 147 Grove
" Antonio laborer h rear 523 Charles
" Antonio teamster h 24 Terrace av
" Antonio D laborer h 13 Paul
" Cosimo (U S N) bds 22 Hassan
" Daniele pedler h 22 Hassan
" Domenico bottler bds 66 Ring
" Felice laborer bds 13 Paul
" Filomeno weaver bds 13 Paul
" Ida Miss jeweler bds 4 Ring
" Luigi teamster h 24 Terrace av
" Manuelo barber h 37 Kenyon
" Tommase dyer h 147 Grove
" Tommaso jeweler bds 34 Vinton
Altierio Alexandro stone cutter h 68 Hassan
" Caesar toolmaker bds 68 Hassan
" Irene housekeeper 68 Hasaan
" John machinist bds 68 Hasaan
" Samuel stonesetter bds 68 Hassan
Altman Annie Mrs opr bds 5 Burr's lane
" David (D Altman Popcorn Co) h 83 Goddard
" D Popcorn Co 135–137 Holden
" Samuel weaver h 198 Blackstone
" Sidney jeweler h 254 Charles [Lee
Altobelli Ferdinando shoe repairer 490 Sabin h 4
" Francesco weaver bds 39 Moorefield
" Jennie jeweler bds 4 Lee
" Vincent clerk bds 4 Lee
Altomaro Antonietta Miss clerk b 214 Cedar
" Domenico laborer h 9 Sutton
" Nicola helper bds 14 Sutton
" Salvatore laborer h 214 Cedar
Altonian Sarkis bds 9 Church
Altruda Pasquale operative h 147 Dean
Alukonis Alexander fileworker h 20 Walling
Alva Manuel laborer h 273 Wickenden
Alvanides Paul shoe repairer 614 Broad h do
Alvers Albert h 107 Governor
" Enos machinist h 520 Wickenden
" Ruth E bds 67 Codding
Alverson Carrie rubberworker b 89 Burnside
" Charles B egg candler 304 Canal b at E Prov
" Charles F egg tester 73 Dyer h at E Prov
" Frances G clerk bds 655 Hope
" Smith died [field
" William B egg candler 330 Canal h 494 Plain-
" William F engraver h 89 Burnside
Alves Alfert laborer h rear 420½ Benefit
" Antony laborer h 44 Pike
" Edward molder h 217 Power
" Frank & Co (Domingos Rodas) baker 51 Hope h 35 E Transit
" Jose M fireman h 87 Transit

Alves
" Louis clerk rms 56 Chestnut
" Manuel helper h 19 E Transit
" Peter laborer h 496 Benefit
" Peter laborer h 38 John
Alviti Orlando laborer bds 39 What Cheer av
" Silvio jeweler h 35 Hawxhurst
" Vincenso h 39 What Cheer av
Amadeo Benedetto foundryworker h r 58 Tell
Amadi Pasquale laborer b 63 Brayton av
Amado Manuel S h 66 Charles
" Severina grocer 422 N Main h do
Amalfitano Alessandro laborer h 61 Penn
" Francesco laborer h 65 Gesler
" Francesco plumber h 11 Kenyon
" Gaetano clerk bds 65 Gesler
" Luigi printer bds 11 Kenyon
" Maria widow bds 11 Kenyon
" Maria C clerk bds 65 Gesler
" Mattio laborer h 42 Arthur av
Amalgamated Assn of Street & Elec Railway Employees of America sec office 511 Westminster rm 209
Amaral Antone laborer h 13 Fremont
" Antone laborer h 323 Williams
" Antone laborer h 47 John
" Antony laborer h rear 94 Gano
" Frank janitor 155 Westminster h 16 Dove
" Jacinho P liquors 162 Ives h 492 Benefit
" John laborer h 84 Transit
" Joseph laborer h 50 Armstrong av
" Joseph screwworker h rear 81 Sheldon
" Joseph A laborer h 57 Sheldon
" Lawrence (U S N) h 167 Transit
" Louis laborer bds 95 Transit
" Manuel laborer h 91 Ives
" Ricardo T h 167 Transit
" Tony laborer h rear 328 Williams
Amateo Rosario tailor h rear 134 Spruce [land
Amato Agostino clerk 7 Crawford sq h 135 Courtland
" Antonio driver 129 Canal bds 124 Tell
" Gaetano laborer h 42 Trenton
" Giuseppe laborer h 504 Sharon
" Giuseppe laborer h 21 Hassan
" Giuseppe laborer h 87 Grove
" Rosa clerk bds 124 Tell
" Salvatore (U S A) h 124 Tell
" Santo pedler h 124 Tell
" Santroc laborer h 124 Tell
" Sarah clerk bds 124 Tell
" Thomas laborer h 31 Glover
Amatore Domenico jeweler h 90 Gesler
Ambach Eva M steno 121 Dyer bds 6 Palfrey pl
" Herman h 32 Woonasquatucket av
" Julius G loomfixer h 6 Palfrey pl [tucket av
" William H sec 129 Fountain b 32 Woonasqua-
Amberg Meyer (U S A) bds 14 Pratt
Ambler Mary widow James h 76 Laurel Hill av
Ambrifi Paolo P dry goods 395 Atwells av h 355 do
Ambrose Arlene burnisher bds 91 Daboll
" John, Screw Co h 101 Douglas av
" John presser h 160 Pond
" Joseph porter 179 Canal h 174 Transit
" Stephen C at Screw Co bds 101 Douglas av
" William J laborer h 19 Locust
Ambrosia Andrea barber 786 Eddy h 121 Veazie
Ambrosini Luigi laborer h 148 Spruce
" Maria A widow bds 9 Hillhurst
" Michele carpenter bds 37 Willow
" Pasquale carpenter h 37 Willow
Amelio Carmine shoe repairer h rear 26 Bond
America Land Co The real est 87 Weybosset rm 39
AMERICAN ADJUSTMENT AGENCY 86 Weybosset rms 56 and 57—See page 1087
" -Australisia Gem Co Ltd (Theodore F Hunt) precious stones 158 Pine
" Bag & Burlap Co (Abraham Ramenick) 10 Hilton
AMERICAN BALL COMPANY steel balls, ball bearings and auto repairs 115 Clifford—See page 1033
" Bead Co 76 Dorrance rm 416
" Bottling Corp. Fountain cor W Exchange
" Brass Band & Orchestra 72 Weybosset rm 7 office 803 Union Trust bldg
AMERICAN BRASS CO 131 Dorrance—See page 1145
" Card Co L P Morris prop 120 Bath
" Cash Market (Antonio H Gauvin and Mastay Lafayette) 434 Smith
AMERICAN CENTRAL INSURANCE CO James W Cook state agt 29 Weybosset rm 22—See page 1135
" Chemical Co chemical mfrs 346 Waterman
" Cork & Crown Co (Max Firestein) 74 N Main

American
" Cornice Works Jacob N Cohen prop 3 Charles
" Cotton Oil Co, The 251 Tockwotton
" Credit Co loans 325 Caesar Misch bldg
" Detective Association Inc 19 College rm 4
" District Telegraph Co F E Clifford mgr 6 Weybosset
AMERICAN ELECTRICAL WORKS main offices and factories Phillipsdale—See page 1113
AMERICAN EMERY WHEEL WORKS grinding wheels etc Waterman and East River—See page 1187
" Enamel Co, Neville off Niantic av
" Envelope Co 129 Dyer
" File Renewing Co 85 Kimball
AMERICAN GILL SCREW CO William Holdsworth prop Eudora cor Poe—See page 1187
" Glass Works 24 Calendar
" Hand Laundry 162 Somerset and 49 Richmond
" Historical Society 42 Weybosset rm 4
" House, Gilberto Moni prop 146 Fountain
" Jewish Relief Committee of R I 77 Washington rm 301
" Lace Mfrs Asso 1403 Turk's Head bldg
AMERICAN LOAN ASSOCIATION 144 Westminster rm 203—See page 1047
" Locksmith Co (Frank Wolferseder) 117 N Main [11 and 12
" Motors Mutual Ins Co 107 Westminster rms
AMERICAN MULTIPLE FABRIC CO W A Wilkinson pres and treas A A Wilkinson agt 183 Hartford av—See page 1256
" Mutual Fire Insurance Co 815 Grosvenor bldg
" Mutual Liability Ins Co 1032 Grosvenor bldg
" Oil Co 182 S Water
" Oyster Co 315 Tockwotton
" Pan Co frying pans 48 Exchange pl rm 11
" Pennant Mfg Co 281 Broad
AMERICAN PLUMBING CO fine sanitary plumbing 19 S Main—See page 1213
AMERICAN RADIATOR CO boilers and radiators 403 Turk's Head bldg warehouse 241 Allen's av
" Radiator Works, Bellilove Bros props auto supplies 91 Fountain factory 47 Mathewson
" Railway Express Co, Union Station
" Railway Express Co claim department 232 Industrial Trust bldg
" Railway Express Co, Cape Cod R I Division 212 Ind Trust bldg [rm 1
" Red Cross (Prov Chapter) 357 Westminster
" Red Cross (Home Service Section) 1 Custom House st [Empire rm 2
" Rescue Workers, Adjutant Carl W Haley 63
" Roll Gold Leaf Co 56 Pine 5th floor
" Sales Co cotton and woolen waste 433 Grosvenor bldg
" Screw Co 21 Stevens, 588 Eddy and 623 Atwells av
" Silk Spinning Co Whipple cor Admiral
AMERICAN STATIONERY CO Arthur H Fisher prop 91 Washington—See back cover
" Sugar Refining Co office 615 Grosvenor bldg
" Supply Co mill supplies 135–137 Washington
" Surety Co of N Y 936 Grosvenor bldg
" Swiss Finish Co 26 Custom House st rm 26
" System of Dentistry 27 Snow
" Technical Society 139 Mathewson rm 210
" Telephone and Telegraph Co 57 Eddy rm 601
" Waterproof Raincoat Co, L Kalis prop 115 Wickenden
" Woolen Co 34 Dike 50 Aleppo and 75 Eagle
AMERICAN WRINGER CO 1011 Grosvenor bldg—See page 1170
" & British Mfg Co machinery mfrs Charles cor Cross

Ames Bert mgr 23 Empire h 47 Common
" Coffee House, Arthur B Williams prop 89 Common [Mawney
" Elwood F purchasing agent 21 Stevens h 76
" Frank H rem to Schenectady N Y
" George H dentist Winthrop bldg 56 Snow h 144 Lloyd av
" John O (Goddard Bros) 50 S Main and vicepres International Braid Co h 121 Power
" Lewis W driver h 19 Blount
" Timothy K electrician h 115 Cranston
Amesbury Edwin B mgr 50 Plainfield rms 51 do
Amicarelli Antonio clerk h 403 Atwells av
" Biagio clerk 342 Atwells av bds 403 do
" Costoula knitter bds 403 Atwells av
" Filomena widow h 16 Africa

Amicarelli
" Maria knitter bds 403 Atwells av
" Raffaelo toolmaker bds 403 Atwells av
Amidon Charles W garage 4 Flint h 87 Tenth
" Emily F bds 168 Webster av
" Fayette A (Prov Public Market Co) 380 and 382 Westminster h at Worcester Mass
" George S supt Olneyville car house h 168 Webster av
Amison Ernest B rem to New York city
" Frank grocer 251 Amherst h 13 Joslin [av
" George W grocer 308 Union av b h 261 Webster
" Herbert F clerk 251 Amherst h 13 Joslin
" Stephen clerk B & S h 66 Huber av
" Willard C clerk 308 Union av b 261 Webster av
Amitrano Giovanne laborer bds 58 Spruce
" Giuseppe laborer h 58 Spruce
" Leonardo laborer h 67 Spruce
" Luigi laborer bds 422 Atwells av
" Luigi market 422 Atwells av h do
" Nicola laborer bds 58 Spruce
" Raffaelo baker bds 58 Spruce
" Silvestro laborer h 73 Gesler
" Vincenso laborer h 422 Atwells av
Amlaw Eugene E attendant h 3 Gould's pl
Amore Angelina widow bds 27 Cumerford
" Carmino barber 167 Atwells av h 51 Federal
" Felice weaver h 27 Cumerford
" Francesco laborer h 50 Whitehall
" Gioro molder h 111 Globe
Amorice Peter laborer h 95 Knight
Amorose Francesco laborer bds r 242 Atwells av
Amoruso Anthony h rear 138 Bridgham
Amos Charles plumber 11 Haymarket h 22 Illinois
" Mary h 117 Livingston
" Thomas poultry h 22 Illinois
" Wm chief engineer R I Hospital h 81 Sumter
Amsden Anna F widow William U b 3 Catalpa rd
ANABLE see ANNABLE
Analdo Antonio laborer bds 35 Ethan
Anastasia M sister superior and sec R I Catholic orphan asylum 473 Prairie av
Anastazio Vincenso musician h 40 Brighton
Anastisi Israeli laborer bds 451 Admiral
Anchor Lace & Braid Co 7 Beverly rm 6A
Andell Joseph at B & S bds 2 Frank
Andem Grace H bookkeeper 140 Pine h 128 Terrace av [av
Anderberg Arnold machinist bds 1250 Elmwood
" Axel F dentist 73 Broad h at Warwick
" Nils blacksmith h 1259 Elmwood av
Anderka Mary Mrs rem to Norwood
Anders John C paint mixer h 39 Ocean
Andersen Akael machinist h 38 Nebraska
" Alexander E carpenter h 25 Firglade av
" Alfred A toolmaker h 629 Chalkstone av
" Daniel shoe repairer 88 Dorrance h 215 Public
" Edward A (U S N) bds 38 Nebraska
" Florence E clerk 149 Westminster b 25 Firglade av
" Howard W clerk bds 38 Nebraska
" Nini massage 302 Benefit h do
" Olga J bds 38 Nebraska [Prov
" Peter (Auto Radiator Works) 77 Sabin h at N
Anderson Adele W Mrs bds 65 Ralph
" Adolph F wireworker h 77 Laura
" Agnes J I opr bds 43 Zone
" Alben mariner bds 1109 Broad
" Albert clerk 236 Wilkenden bds 201 do
" Albert machinist h 41 Saratoga
" Albert L carpenter h 225 Bellevue av
" Albert M at B & S h 115 Ford
" Albertina widow Frank h 61 Pettis
" Aldrich stonesetter h 57 Corinth
" Alex (The Anderson Sheet Metal Co) h 8 Verndale av
" Alexander H pedler h 113 Lowell av
" Alexander S foreman 70 Clifford h 23 Comstock av
" Alexander W chief engineer h 678 Public
" Alfred carpenter h 122 Edgewood av
" Alfred foreman 70 Clifford h 23 Comstock av
" Alfred M coremaker bds 34 Durfee
" Alice clerk 94 Point bds 215 Public
" Alice B nurse bds 62 Jackson
" Alice H steno bds 120 Stanwood
" Alice M steno 808–809 Hospital Trust bldg bds at Hillagrove
" Almeda clerk bds 225 Bellevue av
" Ander A carpenter h 203 Clifford
" Anders J shoe repairer 72 Prairie av h at E Prov
" Andrew cashier 99 Eddy b 14 Harvest
" Andrew driver 380 Westminster

Almy
" Samuel b Home for Aged Men and Aged Couples
" Walter S treas 178 Allen's av h 33 Moore
ALMY WATER-TUBE BOILER CO water tube boiler mfrs 178–184 Allen's av—See page 1063
" William F (W F Almy Co) h at Edgewood
" William F Co silver refiners 37 Mathewson
" William H tinsmith h 66 Chester av
Alper Benjamin L (M S Alper & Son) h 120 Olney
" Jacob junk h 142 Eaton
" Meyer S (M S Alper & Son) h 120 Olney
ALPER M S & SON (Meyer S and B L Alper) junk 299–305 Allen's av—See page 1204
Alpha Delta Phi Fraternity 54 College
" Tau Omega fraternity 119 Waterman
Alphonse Charles laborer b 9 Cady
" Manuel laborer bds 9 Cady [ate
Alpine George repairman 307 Dean h at N Scituate
" Printing Co 63 Washington
" Walter salesman h 21 Sackett
Alprin Harry junk pedler h 74 Chalkstone av
Alsdorf Hattie widow Edward P h 19 Salem
Alsewski Karol spinner h 124 McDonough
Alsfeld Adolph H died Dec 24 1918 [Beach
" Ernest foreman 118 Richmond h at Shawomet
" Frank S car cleaner h 174 Indiana av
" George N (Alsfeld & Flynn) h 492 Manton av
" & Flynn (George N Alsfeld, Robert H Flynn) electro-platers and gilders 31 Mathewson
Alston Frank H sub clerk P O h 24 Peach av
" John C h 34 Calhoun av [Vinton
Alterio Antonio blacksmith 7 Republican h 39
" Vincenzo laborer bds 644 Charles
Altham John carpenter Crown Hotel h 403 Pine
Althaus August M salesman 77 Washington rm 209 h at Edgewood
" Frederick (U S A) bds 29 Greenwich
" William H h 2 Mt Vernon
Althen Arvid E (U S N) bds 62 Prairie av
Altieri Ambrosio fileworker h 4 Ring
" Anna Miss forewoman bds 147 Grove
" Antonio laborer h rear 523 Charles
" Antonio teamster h 24 Terrace av
" Antonio D laborer h 13 Paul
" Cosimo (U S N) bds 22 Hassan
" Daniele pedler h 22 Hassan
" Domenico bottler bds 66 Ring
" Felice laborer bds 13 Paul
" Filomeno weaver bds 13 Paul
" Ida Miss jeweler bds 4 Ring
" Luigi teamster h 24 Terrace av
" Rafaelo barber h 37 Kenyon
" Tommase dyer h 147 Grove
" Tommaso jeweler bds 34 Vinton
Altierio Alexandro stone cutter h 68 Hassan
" Caesar toolmaker bds 68 Hassan
" Irene housekeeper 68 Hasaan
" John machinist bds 68 Hasaan
" Samuel stonesetter bds 68 Hassan
Altman Annie Mrs opr bds 5 Burr's lane
" David (D Altman Popcorn Co) h 83 Goddard
" D Popcorn Co 135–137 Holden
" Samuel weaver h 198 Blackstone
" Sidney jeweler h 254 Charles [Lee
Altobelli Ferdinando shoe repairer 499 Sabin h 4
" Francesco weaver bds 39 Moorefield
" Jennie jeweler bds 4 Lee
" Vincent clerk bds 4 Lee
Altomaro Antonietta Miss clerk b 214 Cedar
" Domenico laborer h 9 Sutton
" Nicola helper bds 14 Sutton
" Salvatore laborer h 214 Cedar
Altonian Sarkis bds 9 Church
Altruda Pasquale operative h 147 Dean
Alukonis Alexander fileworker h 20 Walling
Alva Manuel laborer h 273 Wickenden
Alvanides Paul shoe repairer 614 Broad h do
Alvers Albert h 107 Governor
" Enos machinist h 520 Wickenden
" Ruth E bds 67 Codding
Alverson Carrie rubberworker b 89 Burnside
" Charles B egg candler 364 Canal b at E Prov
" Charles F egg tester 73 Dyer h at E Prov
" Frances G clerk bds 655 Hope
" Smith died [field
" William B egg candler 330 Canal h 494 Plain
" William F engraver h 89 Burnside
Alves Alfert laborer h rear 420½ Benefit
" Antony laborer h 44 Pike
" Edward molder h 217 Power
" Frank & Co (Domingos Rodas) baker 51 Hope h 35 E Transit
" Jose M fireman h 87 Transit

Alves
" Louis clerk rms 56 Chestnut
" Manuel helper h 19 E Transit
" Peter laborer h 496 Benefit
" Peter laborer h 38 John
Alviti Orlando laborer bds 39 What Cheer av
" Silvio jeweler h 35 Hawxhurst
" Vincenzo h 39 What Cheer av
Amadeo Benedetto foundryworker h r 58 Tell
Amadi Pasquale laborer b 63 Brayton av
Amado Manuel S h 66 Charles
" Severina grocer 422 N Main h do
Amalfitano Alessandro laborer h 61 Penn
" Francesco laborer h 65 Gesler
" Francesco plumber h 11 Kenyon
" Gaetano clerk bds 65 Gesler
" Luigi printer bds 11 Kenyon
" Maria widow bds 11 Kenyon
" Maria C clerk bds 65 Gesler
" Mattio laborer h 42 Arthur av
Amalgamated Assn of Street & Elec Railway Employees of America sec office 511 Westminster rm 209
Amaral Antone laborer h 13 Fremont
" Antone laborer h 323 Williams
" Antone laborer h 47 John
" Antony laborer h rear 94 Gano
" Frank janitor 155 Westminster h 16 Dove
" Jacinho P liquors 162 Ives h 492 Benefit
" John laborer h 84 Transit
" Joseph laborer h 50 Armstrong av
" Joseph screwworker h rear 81 Sheldon
" Joseph A laborer h 57 Sheldon
" Lawrence (U S N) h 167 Transit
" Louis laborer bds 95 Transit
" Manuel laborer h 91 Ives
" Ricardo T h 167 Transit
" Tony laborer h rear 328 Williams
Amateo Rosario tailor h rear 134 Spruce [land
Amato Agostino clerk 7 Crawford sq h 135 Courtland
" Antonio driver 129 Canal bds 124 Tell
" Gaetano laborer h 42 Trenton
" Giuseppe laborer h 504 Sharon
" Giuseppe laborer h 21 Hassan
" Giuseppe laborer h 87 Grove
" Rosa clerk bds 124 Tell
" Salvatore (U S A) h 124 Tell
" Santo pedler h 124 Tell
" Santroc laborer h 124 Tell
" Sarah clerk bds 124 Tell
" Thomas laborer h 31 Glover
Amatore Domenico jeweler h 90 Gesler
Ambach Eva M steno 121 Dyer bds 6 Palfrey pl
" Herman h 32 Woonasquatucket av
" Julius G loomfixer h 6 Palfrey pl [tucket av
" William H sec 129 Fountain b 32 Woonasqua-
Amberg Meyer (U S A) bds 14 Pratt
Ambler Mary widow James h 76 Laurel Hill av
Ambrifi Paolo P dry goods 395 Atwells av h 355 do
Ambrose Arlene burnisher bds 91 Daboll
" John, Screw Co h 101 Douglas av
" John presser h 160 Pond
" Joseph porter 179 Canal h 174 Transit
" Stephen C at Screw Co bds 101 Douglas av
" William J laborer h 19 Locust
Ambrosia Andrea barber 786 Eddy h 121 Veazie
Ambrosini Luigi laborer h 148 Spruce
" Maria A widow bds 9 Hillhurst
" Michele carpenter bds 37 Willow
" Pasquale carpenter h 37 Willow
Amelio Carmine shoe repairer h rear 26 Bond
America Land Co The real est 87 Weybosset rm 39
AMERICAN ADJUSTMENT AGENCY 86 Weybosset rms 56 and 57—See page 1087
" –Australisia Gem Co Ltd (Theodore F Hunt) precious stones 158 Pine
" Bag & Burlap Co (Abraham Ramenick) 10 Hilton
AMERICAN BALL COMPANY steel balls, ball bearings and auto repairs 115 Clifford—See page 1033
" Bead Co 76 Dorrance rm 416
" Bottling Corp. Fountain cor W Exchange
" Brass Band & Orchestra 72 Weybosset rm 7 office 803 Union Trust bldg
AMERICAN BRASS CO 131 Dorrance—See page 1145
" Card Co L P Morris prop 120 Bath
" Cash Market (Antonio H Gauvin and Mastay Lafayette) 434 Smith
AMERICAN CENTRAL INSURANCE CO James W Cook state agt 29 Weybosset rm 22—See page 1135
" Chemical Co chemical mfrs 346 Waterman
" Cork & Crown Co (Max Firestein) 74 N Main

American
" Cornice Works Jacob N Cohen prop 3 Charles
" Cotton Oil Co. The 251 Tockwotton
" Credit Co loans 325 Caesar Misch bldg
" Detective Association Inc 19 College rm 4
" District Telegraph Co F E Clifford mgr 6 Weybosset
AMERICAN ELECTRICAL WORKS main offices and factories Phillipsdale—See page 1113
AMERICAN EMERY WHEEL WORKS grinding wheels etc Waterman and East River—See page 1187
" Enamel Co, Neville off Niantic av
" Envelope Co 129 Dyer
" File Renewing Co 85 Kimball
AMERICAN GILL SCREW CO William Holdsworth prop Eudora cor Poe—See page 1187
" Glass Works 24 Calendar
" Hand Laundry 162 Somerset and 49 Richmond
" Historical Society 42 Weybosset rm 4
" House, Gilberto Moni prop 146 Fountain
" Jewish Relief Committee of R I 77 Washington rm 301
" Lace Mfrs Asso 1403 Turk's Head bldg
AMERICAN LOAN ASSOCIATION 144 Westminster rm 203—See page 1047
" Locksmith Co (Frank Wolferseder) 117 N Main [11 and 12
" Motors Mutual Ins Co 107 Westminster rms
AMERICAN MULTIPLE FABRIC CO W A Wilkinson pres and treas A A Wilkinson agt 183 Hartford av—See page 1256
" Mutual Fire Insurance Co 815 Grosvenor bldg
" Mutual Liability Ins Co 1032 Grosvenor bldg
" Oil Co 182 S Water
" Oyster Co 315 Tockwotton
" Pan Co frying pans 48 Exchange pl rm 11
" Pennant Mfg Co 281 Broad
AMERICAN PLUMBING CO fine sanitary plumbing 19 S Main—See page 1213
AMERICAN RADIATOR CO boilers and radiators 403 Turk's Head bldg warehouse 241 Allen's av
" Radiator Works, Belilove Bros props auto supplies 91 Fountain factory 47 Mathewson
" Railway Express Co, Union Station
" Railway Express Co claim department 232 Industrial Trust bldg
" Railway Express Co, Cape Cod R I Division 212 Ind Trust bldg [rm 1
" Red Cross (Prov Chapter) 357 Westminster
" Red Cross (Home Service Section) 1 Custom House st [Empire rm 2
" Rescue Workers, Adjutant Carl W Haley 63
" Roll Gold Leaf Co 56 Pine 5th floor
" Sales Co cotton and woolen waste 433 Grosvenor bldg
" Screw Co 21 Stevens, 588 Eddy and 623 Atwells av
" Silk Spinning Co Whipple cor Admiral
AMERICAN STATIONERY CO Arthur H Fisher prop 91 Washington—See back cover
" Sugar Refining Co office 615 Grosvenor bldg
" Supply Co mill supplies 135–137 Washington
" Surety Co of N Y 936 Grosvenor bldg
" Swiss Finish Co 26 Custom House st rm 26
" System of Dentistry 27 Snow
" Technical Society 139 Mathewson rm 210
" Telephone and Telegraph Co 57 Eddy rm 601
" Waterproof Raincoat Co, L Kalis prop 115 Wickenden
" Woolen Co 34 Dike 50 Aleppo and 75 Eagle
AMERICAN WRINGER CO 1011 Grosvenor bldg—See page 1170
" & British Mfg Co machinery mfrs Charles cor Cross
Ames Bert mgr 23 Empire h 47 Common
" Coffee House, Arthur B Williams prop 89 Common [Mawney
" Elwood F purchasing agent 21 Stevens h 76
" Frank H rem to Schenectady N Y
" George H dentist Winthrop bldg 56 Snow h 144 Lloyd av
" John O (Goddard Bros) 50 S Main and vicepres International Braid Co h 121 Power
" Lewis W driver h 19 Blount
" Timothy K electrician h 115 Cranston
Amesbury Edwin B mgr 50 Plainfield rms 51 do
Amicarelli Antonio clerk h 403 Atwells av
" Biagio clerk 342 Atwells av bds 403 do
" Costoula knitter bds 403 Atwells av
" Filomena widow h 16 Africa

Amicarelli
" Maria knitter bds 403 Atwells av
" Raffaelo toolmaker bds 403 Atwells av
Amidon Charles W garage 4 Flint h 87 Tenth
" Emily F bds 168 Webster av
" Fayette A (Prov Public Market Co) 380 and 382 Westminster h at Worcester Mass
" George S supt Olneyville car house h 168 Webster av
Amison Ernest B rem to New York city
" Frank grocer 251 Amherst h 13 Joslin [av
" George W grocer 308 Union av b h 261 Webster
" Herbert F clerk 251 Amherst h 13 Joslin
" Stephen clerk B & S h 66 Huber av
" Willard C clerk 308 Union av b 261 Webster av
Amitrano Giovanne laborer bds 58 Spruce
" Giuseppe laborer h 58 Spruce
" Leonardo laborer h 67 Spruce
" Luigi laborer bds 422 Atwells av
" Luigi market 422 Atwells av h do
" Nicola laborer bds 58 Spruce
" Raffaelo baker bds 58 Spruce
" Silvestro laborer h 73 Gesler
" Vincenzo laborer h 422 Atwells av
Amlaw Eugene E attendant h 3 Gould's pl
Amore Angelina widow bds 27 Cumerford
" Carmino barber 167 Atwells av h 51 Federal
" Felice weaver h 27 Cumerford
" Francesco laborer h 50 Whitehall
" Gioro molder h 111 Clobe
Amorice Peter laborer h 95 Knight
Amorose Francesco laborer bds r 242 Atwells av
Amoruso Anthony h rear 138 Bridgham
Amos Charles plumber 11 Haymarket h 22 Illinois
" Mary h 117 Livingston
" Thomas poultry h 22 Illinois
" Wm chief engineer R I Hospital h 81 Sumter
Amsden Anna F widow William U b 3 Catalpa rd
ANABLES see ANNABLE
Analdo Antonio laborer bds 35 Ethan
Anastasia M sister superior and sec R I Catholic orphan asylum 473 Prairie av
Anastazio Vincenzo musician h 40 Brighton
Anastisi Israeli laborer bds 451 Admiral
Anchor Lace & Braid Co 7 Beverly rm 6A
Andell Joseph at B & S bds 2 Frank
Andem Grace H bookkeeper 140 Pine h 128 Terrace av [av
Anderberg Arnold machinist bds 1259 Elmwood
" Axel F dentist 73 Broad h at Warwick
" Nils blacksmith h 1259 Elmwood av
Anderka Mary Mrs rem to Norwood
Anders John C paint mixer h 39 Ocean
Andersen Aksel machinist h 38 Nebraska
" Alexander E carpenter h 25 Firglade av
" Alfred A toolmaker h 629 Chalkstone av
" Daniel shoe repairer 88 Dorrance h 215 Public
" Edward A (U S N) bds 38 Nebraska
" Florence E clerk 149 Westminster b 25 Firglade av
" Howard W clerk bds 38 Nebraska
" Nini massage 302 Benefit h do
" Olga J bds 38 Nebraska [Prov
" Peter (Auto Radiator Works) 77 Sabin h at N
Anderson Adele W Mrs bds 65 Ralph
" Adolph F wireworker h 77 Lauia
" Agnes J I opr bds 43 Zone
" Alben mariner bds 1109 Broad
" Albert clerk 236 Wilkenden bds 201 do
" Albert machinist h 41 Saratoga
" Albert L carpenter h 225 Bellevue av
" Albert M at B & S h 115 Ford
" Albertina widow Frank h 61 Pettis
" Aldrich stonesetter h 57 Corinth
" Alex (The Anderson Sheet Metal Co) h 8 Verndale av
" Alexander H pedler h 113 Lowell av
" Alexander S foreman 70 Clifford h 23 Comstock av
" Alexander W chief engineer h 678 Public
" Alfred carpenter h 122 Edgewood av
" Alfred foreman 70 Clifford h 23 Comstock av
" Alfred M coremaker bds 34 Durfee
" Alice clerk 94 Point bds 215 Public
" Alice B nurse bds 62 Jackson
" Alice H steno bds 120 Stanwood
" Alice M steno 808–809 Hospital Trust bldg bds at Hillsgrove
" Almeda clerk bds 225 Bellevue av
" Ander A carpenter h 203 Clifford
" Anders J shoe repairer 72 Prairie av h at E Prov
" Andrew cashier 99 Eddy b 14 Harvest
" Andrew driver 380 Westminster

Anderson
" Andrew hostler Amer Railway Express bds 179 Transit
" Andrew laborer h 53 Sackett
" Andrew mason 343 Public h do
" Andrew millwright h 32 Violet
" Andrew painter h 28 Chester av
" Andrew painter h 63 Algonquin
" Andrew wiredrawer rem to E Prov
" Andrew A clerk 304 Pearl bds 277 Friendship
" Andrew A shoemaker bds 25 E Beacon
" Andrew E jr (U S A) bds 63 Algonquin
" Andrew G machinist h 120 Stanwood
" Andrew J salesman 54 Weybosset h at Norwood
" Andrew M h 67 Algonquin
" Andrew M driver h 187 O'Connell
" Andrew P carpenter bds 17 Searle
" Andrew P hostler h 34 Battey
" Andrew W carpenter h 280 Globe
" Andy (U S N) bds 280 Globe
" Anna widow Gust h 188 Bay
" Anna M bookkeeper 55 Clifford b at E Prov
" Anna M clerk bds 77 Laura
" Anna T steno 12 S Water bds 177 Ohio av
" Annetta V widow Robert H h 256 Mass av
" Annie nurse R I Hospital bds do
" Annie L bds 81 Ralph
" Anthony laborer h 88 W River
" Arthur jeweler bds 4 Comstock av
" Arthur C mgr 321 Broadway bds 81 Ralph
" Arthur I toolmaker h 63 Dartmouth av
" Arthur W (druggist) died Oct 6 1918
" Arthur W operator Western Union tel Co h at Cranston Print Works
" Astrid E bds 94 Narragansett av
" August electrician bds 200 Sherburne
" August helper h 5 Algonquin
" August teamster h 32 Seekell [Arbor
" August B fireman Technical High school h 3
" August O machinist h 43 Ayrault
" Augusta S widow Gustave bds 130 Somerset
" Augustus receiving clerk 353 Westminster
" Axel at B & S bds 455 Public
" Axel C saleman 155 Canal h at Riverside
" Axel E rem to Riverside
" Axel H machinist h 6 MtVernon
" A Eleanor bookkeeper bds 61 Pettis
" Beatrice widow Anthony h 100 Peace
" Blanche M steno Superior Court bds 92 Pearl
ANDERSON CANDY COMPANY George B Hazard treas 2–4–6 Arcade 190 Mathewson 307–309 Westminster office 307 do—See page 1039
" Carl foreman 70 Ship h at Pawtuxet
" Carl jeweler h 40 Ocean
" Carl machinist bds 19 Comstock av
" Carl A, B & S h 53 Felix
" Carl A clerk Industrial Trust Co h 398 Orms
" Carl A teamster h 284 Plain
" Carl E carpenter h 309 Blackstone
" Carl G steno American Railway Express h at Arlington
" Carl J pipe coverer h 443 Potter's av
" Carl J (U S A) bds 122 Lockwood
" Carl J mason bds 130 Somerset
" Carl Oscar carpenter h 47 Milk
" Carl O machinist h 455 Public
" Carl R laborer h 122 Lockwood
" Carl T expressman 1043 Eddy h do
" Caroline W widow Axel h 63 Boyd
" Charles bricklayer rms 139 Friendship
" Charles carpenter h 3 Gwinnett court
" Charles carpenter h rear 27 Amy
" Charles machinist h 70 Chester av
" Charles tinsmith rem to Newport
" Charles A machinist h 6 MtVernon
" Charles D cook rear 107 Broad
" Charles G sub foreman B & S h 35 Felix
" Charles G jr machinist bds 35 Felix
" Charles J, (U S A) bds 29 Daniel av
" Charles M asst foreman h 37 Harlam
" Charles O carpenter h 65 Hilarity
" Charles S carpenter bds 18 Balcom
" Charles S filecutter h 30 Frederick
" Charles V jeweler h 18 Locust
" Charlotte widow Peter h 262 Willard av
" Christina widow h 131 Willard av
" Christina A widow John bds 385 Smith
" Clara widow h 90 Smith
" Clara B bds 77 Winter
" Clarence clerk 243 Westminster b 17 Searle
" Clarence driver bds 187 O'Connell
" Claude real estate agent b 33 Chapin av

Anderson
" Claude L clerk 17 Arcade bds 130 Somerset
" Claus A chauffeur h 54 Mitchell
" Claus E polisher bds 60 Sawyer
" Conrad hardener h 62 Bergen
" Cora H widow William H h 155 Stanwood
" C Edward clerk 412–418 Hospital Trust bldg bds at Barrington
" David driver 35½ Warner's lane
" David (U S A) bds 852 N Main
" Edith operative bds 284 Swan
" Edith E bds 10 Calla
" Edna died 1918
" Edward H chauffeur h 15 Glendale av
" Effie V steno bds 92 Pearl
" Elenor clerk bds 61 Pettis
" Elisabeth forewoman 45 Borden h 98½ Peace
" Elisabeth E embroiderer bds 100 Peace
" Ella C bds 63 Boyd
" Elsa V clerk B & S bds 18 Locust
" Elsie O steno bds 69 Algonquin
" Emil machinist h 69 Algonquin
" Emil G h 5 Borden
" Emil G (U S A) bds 140 Elm
" Emma C widow h 102 Dexter
" Emma C widow Pontus H h 19 Husted ct
" Eric G machinist h 53 Willow
" Eric R h 216 Linwood av
" Erick molder 258 Eddy
" Ernest diesinker h 38 Rankin av
" Ernest laborer h rear 32 Westfield
" Ernest A jeweler h 284 Swan
" Ernest A machinist h 196 Swan
" Ernest L clerk 15 Westminster h at Sayleswille
" Ernest L rubberworker bds 14 Harvest
" Ernest T carpenter h 167 Tenth
" Eskil A toolmaker bds 69 Algonquin
" Esther widow Charles H h 29 Daniel av [ton
" Esther A steno 70 Mathewson b 254 Washing-
" Esther L M asst Public Library b 53 Hendrick
" Ethel E embroiderer bds 100 Peace
" E Clarence salesman 62 Weybosset h 6 Adelaide av
" E O steno 206 Washington b 69 Algonquin
" Florence H steno 15 Snow bds at Edgewood
" Florence T operative bds 361 Potter's av
" Francis E salesman 116 Clifford h 117 Mitchell
" Frank L salesman 159 Westminster h 130 Somerset
" Frank O h 184 Camden av
" Frank O gardener h 100 Jenkins
" Fred (Sartorius & Company) 922–923 Hospital Trust bldg h 296 Washington av
" Fred E scraper h 92 Narragansett av
" Frederick E clerk Edgewood P O h 73 Georgia av [ston
" Frederick T plumber 325 Plainfield h at John-
" Frederick W optical worker h 47 Hilton
" George bridgeman rem to E Providence
" George laborer rms 288 Pine
" George salesman 32 N Main h at Crompton
" George (U S A) bds 53 Sackett
" George E carpenter h 118 Williams
" George F clerk h 34 Plain
" George F clerk 200 Union b at Auburn
" George F (115 Joslin) died Dec 13 1918
" Gerda steno 15 State House b at Millville Mass
" Gonnif A machinist bds 53 Sackett
" Gust engineer 25 South h 1109 Broad
" Gust fisherman died
" Gustaf stonesetter h 210 Dudley
" Gustaf E toolmaker h 44 Dartmouth av
" Gustav A tinsmith bds 5 Borden
" Gustave bricklayer h 67 Ruggles
" Gustave electrician bds 192 Sherburne
" Gustave laborer h 95 Willard av
" Gustave A clerk h 63 Federal [92 Pearl
" Gustave A B bookkeeper 501 Westminster h
" Gustave C (U S A) h 5 Salisbury
" Gustave H jeweler h 67 Ruggles
" G Conrad enlisted U S A
" Haig A clerk 280 Broad b 198 Jewett
" Hans J jeweler h 148 Blackstone
" Harold K bds 398 Orms
" Harold W (U S A) bds 38 Nebraska
" Harry helper rms 3 W Park
" Harry A, B & S
" Harry G jeweler h 57 Cranston
" Hattie A widow Robert J h 862 Eddy
" Hattie O Mrs h 32 Portland
" Henry A blacksmith 275 Canal h 77 Georgia av
" Henry E clerk h 668 Prairie av [ney
" Henry W mgr 1032 Grosvenor bldg h 37 Maw-
" Herbert N mason bds 130 Somerset
" Hermon carpenter h 53 Sackett

Anderson
" Hilda clerk 380 Westminster
" Hilma S widow Gustave A h 92 Pearl
" Hjalmar carpenter h 61 Ardoene
" Hjalmar S clerk 69 Dorrance h at Norwood
" Howard clerk 100 Fountain bds at Natick
" Howard E clerk bds 343 Public
" Howard H (U S N) bds 113 Lowell av
" Hugh machinist h 14 Wisdom av
" Hulda bds 43 Zone
" Ingrid widow Alexander bds 25 Frederick
" Ingrid H masseur h 78 Benevolent
" James laborer h 159 Allston
" James jr salesman 330 Canal h at Arlington
" James porter 190 Pine rms 188 do
" James A clerk bds 188 Friendship
" James A driver h 460 Pine
" James H foreman 122 Public h 40 Poe
" John coachman 358 Broadway h at Cranston
" John jeweler rem to E Providence
" John A carpenter h 177 Ohio av
" John A clerk R I Hospital Trust Co h 38 E Manning
" John A graniteworker 1164 Broad
" John A machinist h 5 Algonquin
" John E machinist bds 34 Clematis
" John E tailor h 227 Blackstone
" John G L engineer h 1109 Broad
" John H, B & S h 178 Allston
" John H jeweler bds 122 Lockwood
" John H machinist h 88 Alverson av
" John J cabinetmaker h 140 Elm
" John M h 17 Oldham
ANDERSON JOHN M teaming 70 Clifford h 25 Temple—See page 1119
" John P laborer bds 262 Willard av
" John R bottler h 385 Smith
" John V fireman rem to Maine
" John V foreman 472 Potter's av h 105 Bogman
" John W draftsman B & S b at Auburn
" John W lineman Central Station h 62 Bernon
" Joseph (Anderson & Osterman Electrical Repair Co) 131 Washington rm 307 h 5 Ivy av Edgewood
" Joseph jeweler bds 18 Locust
" Joseph E carpenter h 31 Ida
" Joseph P machinist h 21 Sassafras
" J Isaac painter h 82 Rugby
" Knute clerk h 67 Carpenter
" Laura A housekeeper 43 Zone
" Laura W widow John J h 53 Hendrick
" Lena widow John h 43 Zone
" Leon laborer h 13 Powder Mill
" Lester dyer bds 219 Bellevue av
" Lillian steno 34 Dike bds 284 Swan
" Lillian G steno Universal Winding Co
" Lillian M clerk bds 100 Peace
" Lillian M steno Am British Mfg Co rms 5 Beacon av
" Lillian S steno 256 Westminster rm 21 b 92 Pearl [wood
" Lindsay jr dist mgr 74 Dorrance h at Edge-
" Louisa widow bds 266 Benefit
" Louise D widow Charles E h 94 Willard av
" Ludwig C bookkeeper h 10 Calla [Mass
" Mabel clerk 244 Westminster b at Rehoboth
" Mabel operative bds 43 Zone [Ohio av
" Mabel L steno 909 Turk's Head bldg b 177
" Margaret E nurse bds 242 Broadway
" Marietta D asst 335 Westminster rm 42 bds 77 Winter
" Martha nurse rms 189 Williams
" Mary widow Claus h 267 Prairie av
" Mary A Mrs bds 264 Cypress
" Mary E widow h 77 Winter
" Mary I Miss h 135 Ontario
" Mary W widow George E W h 1 Bell
" Matilda clerk 191 Westminster b at E Prov
" Matilda widow bds 278 Plain
" Matilda A widow Charles h 398 Orms
" Melvin R shipper h 449 Washington
" Mildred clerk bds 284 Swan
" Mildred H steno 306 S Water b 340 Smith
" Mildred I steno B & S bds Lakewood
" Millard F jeweler h 97 Linden
" Nathaniel jeweler bds 862 Eddy
" Nellie widow Joseph A h 17 Searle
" Nelson janitor h 81 Ralph
" Nelson O clerk 243 Westminster h 76 Ralph
" Nils polisher h 153 Transit
" Nils F filecutter h 228 Pavilion av
" Nils I machinist h 181 Chace av
" Nora Miss h 90 South
" Olaf carpenter h 455 Morris av
" Oscar, B & S h 14 Harvest

Anderson
" Oscar, B & S rms 41 Bassett
" Oscar carpenter h 47 Milk
" Oscar carpenter bds 11 W Park
" Oscar machinist h 455 Public
" Oscar machinist bds 5 Algonquin
" Oscar A L collector N E L Co, Turk's Head bldg h at Auburn
" Oscar E carpenter h 77 Robin
" Paul jeweler h 148 Blackstone
" Raymond bookkeeper 53 Aborn b 215 Public
" Raymond H optical worker bds 63 Boyd
" Richard teamster h 122 Lockwood
" Richard C shipping clerk 64 S Water h 80 Messer
" Richard O foreman 472 Potter's av b 361 do
" Richard S (U S N) bds 43 Zone
" Robert B at Gorham's h 40 Superior
" Robert C (U S N) bds 14 Wisdom av
" Robert D H mgr 195 Rhodes h at Pawtuxet
" Robert H clerk R R freight b 460 Pine
" Rose widow h 852 N Main
" Rosella A widow George W h 77 Tobey
" Rudolph W (S N) bds 100 Peace
" Ruth E bds 63 Algonquin
" R Roscoe supt transportation R I Co 100 Fountain h 79 Tobey [Bell
" Sabra M teacher Technical High school b 1
" Sadie clerk B & S h West Barrington
" Sampson E, B & S bds 32 Violet
" Selma E bookkeeper 1 Terminal Way bds 309 Blackstone
ANDERSON SHEET METAL CO The formerly Alex Anderson & Co sheet metal workers 168 Carpenter—See page 1243
" Simon, B & S h 32 Violet
" Sophie widow John h 140 Elm
" Sven machinist bds 11 W Park
" Thomas R h 631 Potter's av
" Victor machinist 119 Sumter
" Victor mariner bds 1109 Broad
" Viggo P C plumber b 219 Bellevue av
" Virginia B music teacher bds 1 Bell
" Wallace B salesman 738 Westminster b 34 Battey
" Walter C (U S A) bds 155 Hanover
" Walter R bookkeeper Journal h 97 Parade
" William laborer h 30 Day
" William (443 Potter's av) rem to Riverside Mass
" William A (U S N) bds 88 W River
" William H carpenter 461 Eddy h 155 Stanwood
" William H underwear and apron mfr 129 Summer h 38 Broad
" William V machinist bds 69 Algonquin
ANDERSON & OSTERMAN ELECTRICAL REPAIR CO electrical contractors 131 Washington—See page 1111
Anderton Alice bookkeeper 380 Westminster
" Anna widow Robert bds 71 Doyle av
" Annie M bookkeeper 116 Point b at Pawtucket
" Bros (Edward B and Eugene) provision dealers 17 Randall
" Edward B (Anderton Bros) h at Pawtucket
" Eugene (Anderton Bros) h 507 Morris av
" John J machinist h 50 Riverdale
Andolfi Stefano laborer h 30 Tell
Andonian Partig laborer h 44 Shawmut
Andoscia Alphonse stamper h 194 Regent av
" Antonio molder h 250 Federal
" Filomena Miss jeweler b 127 Spruce
" Francesco (U S N) bds 489 Union av [av
" Gaetano cobbler 327 Pocasset av h 489 Union
" Pietro (U S A) bds 489 Union av
" Vincentina clerk bds 489 Union av
" Vincenza widow Francesco h 127 Spruce
Andrade Antone laborer h 38 Traverse
" Caesar laborer rms 30 N Main
" Edward laborer bds 45 Blanding
" John laborer h rear 420 Benefit
" Joseph janitor 59 Sheldon h 14 Link
" Joseph laborer h rear 27 Fremont
" Joseph laborer h 145 Tockwotton
" Manuel foreman 341 S Water h 91 Pike
" Manuel laborer h 46 Trenton
" Manuel P grocer 21 Trenton h 16 Governor
" Miguel laborer h 492 Benefit
Andrae William clerk 162 Clifford h at Edgewood
Andrea John porter 7 Crawford sq h at Pawtucket
Andreano Luigi mechanic h 27 Ring
" Petitro carpenter h 566 Admiral
" P Francesco mgr 12 Snow h 25 Ring
Andreas Blanche L Mrs h 22 Atwood
" Elsie M bds 231 Lowell av

Andreas
" Gottlieb h 63 Heath
" Mary Mrs h 360 Richmond
" Oscar bottler bds 63 Heath
" Oswald F foreman 1915 Westminster h 231 Lowell av
" Richard baker 1915 Westminster h 63 Heath
Andreasen Hans Carl chauffeur 179 Canal h 53 Winthrop av
Andreassen Lars marine surveyor Prov Wash Ins Co h 142 Hamilton
Andren Fred clerk R R freight bds at Auburn
Andreoli Albert laborer h 131 Tell
" Antonio laborer h 126 Acorn
" Aurora stonesetter bds 131 Tell
Andreozzi Antonio laborer h 191 Sterling av
" Bartolomeo barber 89 Arthur av h 106½ do
" Demedeo driver h 5 Ames
" Gioacchino laborer h 164 Penn
" Giovanni laborer bds 164 Penn
" Serafino, B & S h 36 Ring
Andres Ethel A steno 406 Howard bldg b at Edgewood [Edgewood
" Flora M bookkeeper 414 Turk's Head bldg b at
Andress Appolonia widow Carl bds 1059 Broad
Andrew Adolf F clerk R R freight b at Auburn
" Agnes B clerk 430 Smith bds 150 Bath
" Arthur T solicitor 17 Custom House st h at Auburn
" Ernest P check teller Union Trust Co h at Auburn
" Eva M clerk Joslin Mfg Co, Merino lane h 190 Cleveland
" Henry B clerk B & S h 190 Cleveland
" John B engineer h 150 Bath [Bath
" Lillian S clerk 109 Washington rm 507 bds 150
" Manuel S barber 289 N Main h at E Prov
" Margaret H widow James W b 139 Veazie
" William C painter h 17 Meni court
Andrews Ada E clerk bds 82 Anthony av
" Albert F clerk 131 Dorrance b 181 Carpenter
" Alexander restaurant 32 Eddy rms 321 Wash
" Alvina E widow John h 177 Roosevelt
" Anne M bookkeeper 86 Weybosset rm 42 rms 59 Charles Field
" Annie E nurse 14 Wickham rms do
" Annie H h 51 Broad
" Annie L bookkeeper 171 Westminster rm 312 bds 171 Broadway
" Annie S music teacher bds 9 Eighth
" Arthur weaver h 58 Henrietta [av
" Arthur J service mgr 214 Broad h 15 Georgia
" Arthur L wiredrawer h 170 Ohio av
" Asa oysterman h 69 South
" Assembly Rooms 14 Greene
" Benjamin watchman R I Co h 198 Burnside
" Benjamin E (U S A) bds 198 Burnside
" Bessie G Mrs clerk 69 Dorrance h at S Swansea Mass
" Bessie M clerk bds 19 Harvard av
" Bessie R steno rms 496 Pine
" Carmen, Math Calculator 9 Codding h E Prov
" Carrie M died May 20 1918
" Charles E h 268 Weybosset rm 19 [wood
" Charles E sales mgr 17 Exchange pl h at Edge-
" Co Inc investment securities 827 Industrial Trust bldg [chester av
" Duty P carrier Olneyville car house h 53 Dor-
" Edward B (U S A) h 196 Gallup
" Edwin G h 340 Smith
" Eleanor widow William h 132 Williams
" Emeline Miss bds 155 Bridgham
" Emily widow John H bds 914 Eddy
" Emma B widow William h 187 Lenox av
" Estella cashier 380 Westminster [av
" Ethel M steno 186 Union av b 53 Dorchester
" Francis H h 95 Colfax
" Frank E clerk 1411 Broad h 583 Cranston
" Frank H com trav h 181 Carpenter
" Franklin J salesman 180 Westminster h at Edgewood
" Frederick B clerk 46 Snow h at Eden Park
" George E electrical contractor 40 Bridgham h do
" George L brakeman h 45 Inkerman
" George L carpenter 688 Public h 40 Carter
" George R clerk 210 Union Station h 188 Oakland av [at Arlington
" George S sec and asst treas Chas S Bush Co h
" Georgiana fitter 342 Westminster b at E Prov
" Graham mgr bds 562 Hope
" Guy machinist h 78 Jefferson
" Harold A (U S A) bds 59 Charles Field
" Harold B (J P Rhodes Co) 24 N Main h at Edgewood

Andrews
" Henry D rem to South Carolina
" Herbert G (U S N) h 1046 Eddy [wood
" Hiram A salesman 122 Dorrance h at Edge-
" Hope bds 132 Williams
" Howard B mechanic bds 19 Stimson av
" Howard B (U S A) bds 181 Carpenter
" James rem to New London Conn
" James A toolmaker bds 9 Eighth
" James E engineer bds 190 Calla [Wash
" James E routeman Am Railway Ex rms 314
" James H teller Blackstone Canal National Bank bds Georgiaville
" Jesse G designer h 26 Sarah
" John filecutter died Oct 1918
" John motorman bds 728 N Main
" John A timekeeper h 684 Potter's av
" John C clerk bds 132 Williams
" John H rem to Taunton Mass
" Jonathan high sheriff Prov County Court House h at Woonsocket
" Joseph chauffeur enlisted U S A
" Joseph janitor h 14 Link
" Julia M H Mrs died
" J C clerk 68 W Exchange b 132 Williams
" Leila P 601 Union Trust bldg h at N Prov
" Lory J C h 156 Elmwood av
" Louis teamster h 79 Logan av
" L P Co real estate 601 Union Trust bldg
" Mabel I clerk 291 Westminster b 247 Ohio av
" Manuel laborer h 209 Meeting
" Manuel laborer h 91 Pike
" Margaret G clerk 35 Oxford b 127 Mitchell
" Margherite widow bds 195 Carpenter
" Marion G bookkeeper Mech's Nat'l Bank h 340 Smith
" Mildred H steno bds 340 Smith
" Milton machinist h 177 Plain
" Minnie A widow Edwin D h 119 Whittier av
" Minnie B h 36 Angell
" Minnie M phone opr 802 Turk's Head bldg b 188 Oakland
" Norman H civil eng h 78 Jefferson
" Peter laborer h 134 East Manning
" Robert A car inspector h 180 Oakland av
" Sarah E widow Taney G h 19 Harvard av
" Stephen E bookfinisher bds 119 Whittier av
" Theodore S rem to River Point
" Walter P civil eng City Hall h 20 Frost
" Wilhelmina bds 9 Eighth
" William E dentist 109 Wash rm 204 h at Pawtucket
" William F bds 17 Arch
" William H plater D W Fuse Co h 1405 Broad
" William W conductor N Y, N H & H b 108 Doyle av [rance
" & Spelman Co hay grain and salt 173 Dor-
Andrieu Martha W died Jan 1919
Andronik Zigmund molder h 35 Lena
Andros Manuel laborer bds 52 Codding
Androsek Paul h 14 Palmer
Andrukiewicz Agnes widow John h 139 Julian
" Felix laborer h 63 Aleppo
" Felix operative h 173 Julian
" Joseph filehardener h rear 53 Capron
" Kasoniee laborer h 37 Putnam
" Stefan laborer bds 89 Appleton [Chaffee
Andruszkiewicz Felix liquors 26 Appleton bds 65
Anecone Gaetano laborer h 612 Charles
Aneryewski Josef weaver h 21 Putnam
Aneyci Edward clerk bds 182 Cedar
" Mary clerk bds 183 Cedar
" Nicholas grocer 181½ Cedar h 183 do
Angelastri Domenico laborer h 24 Dale
Angelina Manuel h 439 S Main [at Edgewood
Angell Alpheus B dentist 221 Butler Exchange h
" Alphonso laborer bds 27 Klondike
" Althea V widow Frederick C h 160 Delaine
" Alvin L clerk 401 Union station h at Riverside
" Amanda M widow Jesse h 51 Dorchester av
" Amey E widow h 56 Grand
" Amie H widow Horatio N died Oct 23 1918
" Amy L steno 87 Weybosset rm 30 b 708 Broad
" Andrew E grocer 417 Orms h 154 Bridgham
" Arthur F h 119 Bridgham [at Johnston
" Arthur P, Ochee Spring Water Co 123 Sabin h
" Bertrand E clerk R R freight h 11 Palmer
" Byron A hardener h 3 Lisbon
" Charles C bookkeeper 356 Canal h at Cranston
ANGELL CHARLES E machinist 223 Aborn h 3226 Pawtucket av E Prov—See page 1169
" Charles F pres and treas Prov Steel & Iron Co Kinsley av cor Sims av h 87 Benefit
" Clara M rms 7 Beacon av
" Clinton D clerk 12 Dudley h at Cranston

Angell
" Cornelia M bds 222 Adelaide av
" Edgar L h 141 Roosevelt
" Edgar S rem to Newport
" Edith A clerk B & S bds at Centredale
" Elizabeth L teacher Technical High school bds at N Scituate
" Elmer clerk 380 Westminster
" Elmer E h 36 Priscilla av
" Emily J Mrs h 14 Waban av
" Emma Frances rem to Scituate
" Ernest E iceman h 12 Lowe av [Oak
" Esther M teacher State Normal school b 41
" Evelyn nurse 23 Tobey bds do [ton
" E Wescott com trav 60 Broadway h 112 Hamil-
" Frank W (Angell & Swift) 87 Weybosset rm 57 h at Pawtuxet Neck
" Fred W steno bds 256 Indiana av
" George F conductor h 17 Ianthe
" G O Mrs rem to Arlington
" Harry R capt Engine 18 h 1003 Broad
" Henry C (U S A) bds 160 Delaine
" Herbert W finisher h 284 Manton av
" Howard porter 313 W Exchange h at Riverside
" Ida A rem to Arlington
" Ida G mgr 103 Eddy b 22 W Clifford
" Ida L Miss h 10 Fuller
" James G (U S A) bds 119 Bridgham
" James H driver h 44½ Ship
" Jane A widow Newton E h 7 Olneyville sq
" Jeremiah A h 126 Magnolia
" Jesse H h 53 Forest
" John B grocer 155 Messer h 138 Wendell
" J Leon boilermaker h 235 Thurbers av
" Land Co 74 Weybosset rm 1
" Leon V machinist h 120 Early
" Llewellyn G bds 222 Adelaide av
" Lloyd W (U S A) bds 256 Indiana av
" Louis D druggist 245 Prairie av h at Conimicut
" Louise Mrs h 149 Lester
" Lucien E painter bds 194 Vermont av
" L E Mme corsetiere 190 Burnside h do
" Malvina h 126 Lippitt [Park
" Margaret C bookkeeper 285 Broad b at Eden
" Mary widow h 48 Howard
" Mary M Miss h 1 Congdon
" Orra I widow William H died Apr 4 1918
" Prescott E clerk 301 W Exchange b 51 Dorchester av
" Ralph W enlisted U S N
" Raymond I h 2 Providence
" Robinnia widow Jesse H h 104 Union av
" Royal Mrs h 117 Stewart [Mass
" Ruth E clerk 321 Howard bldg b at Seekonk
" Sallie F bookkeeper R I Hospital Trust Co bds 708 Broad [Scituate
" Sarah E asst adv mgr 1092 Westminster h at N
" Sarah L widow William H h 708 Broad
" Susan widow Albert bds 821 Plainfield
" Thomas B clerk 38 Westminster h 26 Hymer
" Walter A (Angell & Cash) h at Lymansville
" Walter E clerk Am Railway Ex h at Lakewood
" Walter F (Edwards & Angell) lawyer 15 Westminster h 17 Keene
" Walter F gardener bds 126 Lippitt
" Walter H conductor h 183 Branch av
" Walter H music teacher 43 Greenwich h do
" Walter J clerk h 48 Smithfield av
" Wilfred R motorman h 31 Stamford av
" Willard I asst cashier Merchants Nat Bank h 10 Hawthorne
" William A toolmaker h 256 Indiana av
" William C cashier Westminster Bank h 95 Elm Grove av
" William C jr bds 95 Elm Grove av
" William H operative h 518 Dexter
" & Cash (W A Angell, H A Cash) taxidermists 33 Westminster and 135 Mathewson
" & Swift (F W Angell, F H Swift) architects 87 Weybosset rms 55–56
Angellina Giacomo operative h 100 Veazie
Angelo Santo Palmerino laborer h r 134 Spruce
Angelone Agostino cigar dealer h 797 Charles
" Antonio laborer h 236 Federal
" Antonio Mrs h 406 Branch av [av
" Bernice bookkeeper 26 Fountain b 404 Branch
" Carmine laborer h 87 Nichols
" Edoardi salesman bds 406 Branch av
" Fiori plumber h 98 Arthur av
" Gaetano carpenter h 14 Hall
" Giovanni laborer h 38 Job
" Giustino clerk 608 Charles b 797 do
" Ice jeweler bds 406 Branch av
" Loreto stonecutter h 797 Charles
" Petrina jeweler bds 406 Branch av

Angelone
" Santina weaver bds 797 Charles
" Tito physician 406 Branch av h do
Angeloni Luigi spinner bds 29 Magdalene
" Paolo laborer h 594 Charles
Angilly Alice F asst chief opr 1139 Broad b 108 Houston
" Arthur H driver h 33 Logan av
" Arthur J h 86 Atlantic av
" Charles E polisher h 108 Houston
" Emma B clerk bds 86 Atlantic av
" Frederick A silversmith h 14 VanBuren
" Gordon E (U S A) bds 28 Calla
" Harry R silversmith h 29 Hawthorne
" Louise steno 445 Westminster b 108 Houston
" William O silversmith h 28 Calla
" William W toolmaker bds 28 Calla
Anglin Thomas H at Gorham's h 114 Burnside
Anglini Henry F woodworker rms Y M C A
Anglo-American Manufacturing and Export Co mfg jewelers 44 Franklin rm 110
Angrove Samuel (Smith-Angrove & Co) 819 Hospital Trust bldg rms 26 Congdon [ham
Anhalt John L mgr 201 Westminster h 71 Glen-
Aniello Domenico clerk bds 45 Ledge
" Ferdinando fruit dealer h 45 Ledge
" Filomena widow Vincenzo h 45 Ledge
" Thomas clerk 184 Kinsley av h 45 Ledge
Anina Home Treatment Co The 139 Mathewson rm 606
Ankers Allen (U S A) bds 16 Grover
" Armitt A (U S A) bds 16 Grover
" George R operative h 95 Pomona av
" Lillian M Mrs bds 180 Cleveland
" S Thomas died Feb 8 1918
Annan Arthur H supt R I Tool Co h 27 Larch
" George H asst supt R I Tool Co h 573 Hope
Annas John Wesley pastor Washington Park M E church
Annear Arthur W gearmaker h 21 Bergen
" William J janitor Tech High school b 157 Vinton
Annese Sergio (Pensa & Annese) cigar mfrs 337 Atwells av h 129 Arthur av
Anness Howard T salesman 21 Stevens h 147 Ivy
" Walter D clerk 21 Stevens h 49 Halsey
Annett Kilburn A fireman Engine 10 h 33 Harriet
Annex Express Co 1914 Westminster
Anniocharico Vito tailor 167 Westminster h 349 Atwells av
Annicelli Andreo pedler h 1 Lee
" Nicole foreman h 44 Gesler
Anning Agnes M widow Albert F h 326 Smith
Annis Albert M bds 58 Pearl
" Anna M sewer 23 Centennial
" Eugene M carpenter h 58 Pearl
" Evelyn widow James D h 8 Ark court
" Frank (U S A) h 23 Centennial
" Gustav chauffeur h 319 Williams
" James D died Oct 28 1918
" Joseph T weaver h 72 Graham
" Lawson I steno bds 72 Graham
" Mary E widow George H h 23 Centennial ct
" see also ANNESS ENNIS INNES INNESS INNIS and INNISS
Annmary Brown Memorial 21 Brown
Annotti Dominick real estate agt h 426 Broadway
Annsharp Anna widow h Louisburg court
Anropik John operative h 45 Dike
Ansaldi Beniamino photographer 399 Atwells av b 232 Carleton
Anshen Charles (A & Z Chain Co) 116 Chestnut h 21 Creighton [Hamilton
" Louis J pres and treas L J Anshen Co h 1
" L J Co mfg jewelers 144 Pine
Antenucci Giuseppe jeweler h 43 Kenyon
Anthony Agnes C widow Newton J h 8 Peterson
" Albert L h 12 Carter
" Alfred Estate Co rear 1937 Westminster
" Amanda A widow Joseph O h 13 Downing
" Anna Miss h 19 Hawthorne
" Arthur G asst foreman h 43 Rosedale
" Arthur H (Leach & Anthony) jewelers findings 209 Friendship b 60 Pinehurst av
" Arthur W surveyor 1217 Turk's Head bldg h at Auburn
" Barbara L clerk bds 382 Blackstone
" Charles L motorman Elmwood car barn h 251 Bucklin
" Charles W enlisted (U S A)
" Clara E dressmaker bds 8 Hawthorne
" Clara F widow James M h 15 Arch
" Clara W widow Julius C h 1432 Westminster
" Clifton S bds 8 Paterson

Anthony
" Comfort E carrier Edgewood P O h at Edgewood
" David C sec 37 Exchange pl h at N Prov
" David H clerk 313 Westminster h 84 Pinehurst av
" Earl A egg packer 183 Canal b 108 Miner
" Edith E phone opr 195 Angell bds 132 Sixth
" Edward D bookkeeper 521 S Main h at Barrington
" Edward W electrician h 162 Progress av
" Edwin E salesman h 8 Hawthorne
" Edwin P druggist 178 Angell h 91 Brown
" Ellen M Miss bds 72 Manning
" Ellery C foreman rms 83 Franklin
" Emilia clerk bds 332 Williams
" Emily J h 91 Brown
" Emma A widow Edward F died Feb 23 1918
" Ethel nurse 355 Valley bds 1432 Westminster
" Everett M conductor h 41a Massie av
" Francis E collector 6th floor Turk's Head bldg h 80 Linwood av
" Frank H prosecuting officer R I S P C A 17 Exchange rm 203 h 132 Sixth
" Frank J h 19 Nisbet
" Fred bookkeeper 608 Hospital Trust bldg h at Washington
" Frederick E foreman B & S h 610 Angell
ANTHONY FURNITURE CO R L Anthony pres house furnishing goods 243 Weybosset —See page 1124
" George clerk rm 401 Union Station h at Arlington
" George E foreman h 90 Glenham
" George M laundryman h 418 Potter's av
" Henrietta dressmaker bds 12 Vineyard
" Henry B clerk 445 Westminster h 382 Blackstone
" Henry F student bds 15 Arch
" Howard L asst cashier Phenix National Bank h 14 Irving av [Edgewood
" Howard W clerk R I Hospital Trust Co h at
" James D h 10 Violet
" James E grocer and coal 99 Burnside h 97 do
" James L died Oct 22 1918
" James M died April 10 1918
" James M & Co cigars 112 Westminster
" James T silversmith h 35 Alger av
" Jane L bds 72 Manning
" Jennie S widow Asa B h 124 Laurel Hill av
" Jerome druggist 125 Ives h 332 Williams
" John jr clerk 74 S Water h 342 Williams
" Joseph clerk 389 Wickenden also dry goods 107 Ives h 111 do
" Joseph jeweler h 107 Acorn
" Joseph O died July 30 1918
" Julia F widow Charles h 16 S Angell
ANTHONY J L CO mfrs of rolled gold and seamless wire 161 Dorrance—See page 1145
" Leonard F accountant 50 S Main h 15 Mawney
" Lucy L h 55 Pitman
" L Estelle Mrs bds 776 Elmwood av
" Marcus M clerk 93 Weybosset rms 390 do
" Marie L widow Walter rms 23 Chapin av
" Mary B bds 72 Manning
" Maurice B rem to Fall River Mass
" Millicent R widow James L h 799 Elmwood av
" M Ethel nurse bds 1432 Westminster
" Newton J died Aug 11 1918
" Noel L 243 Weybosset h at Touisset Mass
" Philomena C widow John h 332 Williams
" Ralph S student bds 15 Arch
" Robert L pres (Anthony Furniture Co) 243 Weybosset h at Touisset Mass
" Rowland W enlisted U S A
" Sarah A H h 19 Hawthorne
" Sarah F Miss h The Minden apt 20
" Stanley salesman 243 Westminster bds at Pawtucket
" Thomas h 45 Alger av [Auburn
" Walter L civil engr 75 Westminster rm 40 h at
" Willard B h 12 Carter
" William clerk 103 Ives b 332 Williams
" William G purch agent h 103 S Angell
" William M salesman 99 Burnside bds 97 do
Antico John confectionery etc 35 Fountain h at N Providence
Antirose William clerk rms 259 Washington
Antociccio Carlo conductor b 530 Union av
" Francesco weaver h 178 Wallace
" Giuseppe (U S A) bds 510 Union av

Antociccio
" Michele (U S A) bds 510 Union av
" Nicole grocer 510 Union av h do
Anton Frank clerk 304 Pearl h 441 Fountain
Anton's Hair Dressing Parlors 290 Westminster rm 404
Antonacci Pietro laborer h 49 Hillhurst
Antonangeli Francesco salesman h 390 Manton av
Antone Joseph restaurant 44 Arthur av h 55 Spruce
" Manuel laborer h rear 94 Gano
Antonelli Alfonso laborer h rear 72 America
" Anna Miss dressmaker h 17 Vinton
" Anthony laborer h 42 Tuxedo av
" Anthony pedler h 616 Prairie av
" Antonio clerk h 23 Courtland
" Antonio clerk bds 87 Penn
" Antonio laborer h 17 Tiber
" Charles barber bds 70 America
" Eraclio laborer h 610 Union av
" Filomena Miss dressmaker h 17 Vinton
" Francesco laborer h 17 Vinton
" Fred (U S N) bds 17 Vinton
" Giovanne laborer h 26 Ridge
" Giuseppe died April 11 1918
" Maria widow Giuseppe bds 87 Penn
" Michele clerk bds 72 America
" Raffaelo laborer h 36 Gesler
" Teodora M widow Michele h 50 Spruce
" Vincensina weaver bds 17 Tiber
" Vincenso laborer h 87 Penn
" Vincenso tailor bds 17 Tiber
Antonini Augusto laborer bds 132 Knight
Antonino Biagio laborer b 78 Courtland
" Francesco helper h 26 Gesler
" Vincenso laborer h 78 Courtland
Antoniou Thomas h 23 James
Antonucci Agostino laborer h 14 Gray
" Annie tailoress bds 9 Courtland
" Antonetta widow Frank P h 89 Penn
" Carlo tailor h 9 Courtland
" Carmine carder bds 379½ Admiral
" Clorinda widow bds 87 Hawkins
" Frank P (U S A) h 89 Penn
" Giovanni laborer h 8 Ridge
" Raffaelo laborer h 2 Coleridge court
" Salvatore laborer bds 8 Ridge
" Salvatore (U S A) bds 9 Courtland
Antos John laborer h 10 Palmer
Antunes Sabino laborer h 46 Blanding
Antuono Raffaelo (U S A) bds 115 Gesler
Ansalone Giuseppe laborer h 630 Charles
Ansevino Giovanne shoerepairer h 106½ Arthur av
" John (N E Cycle Shop) 930 Westminster h at Auburn
Aoust B Paul clerk 9 Washington b at N Prov
Apco Manufacturing Co 702 Eddy
Appelbaum Edith widow George variety store 92 Orms h 96 do
Apici Francesco laborer h 52 America
Apits Herman car cleaner rms 1043 Westminster
Apkarian Kasper shoe repairer 211 Cranston h 284 Washington
Apley George N machinist h 34 Hollis
" see APPLEY
APLIN see APPLIN [410
Apostoli Institute massage 144 Westminster rm
Apostolon George bds 38 Cargill
" Philip machinist h 38 Cargill
Apostolopulos Nicklus laborer h 37 Rabbitt rd
Appelbaum Edith widow George variety store 92 Orms h 96 do
" George died Aug 13 1918
Appelmann John D h 32 Georgia av
" Paul A (U S A) bds 32 Georgia av
Appelt Edward (U S N) h 48 Robinson
Appici Andonetta Mrs h 67 Ethan
" Angelo laborer h 609 Union av
" Antonio jeweler bds 9 Silver Lake av
" Clementena widow Raffaelo h 9 Silver Lake av
" Ernesto laborer bds 9 Silver Lake av
Applebaum Charles h 95 State [95 State
" Harry confectionery and cigars 64 Chestnut b
" Ida clerk 64 Chestnut bds 95 State
" Max lodginghouse 193 Richmond h 181 do
Appleby Addison H silversmith h 132 Stanwood
" Clarence K (U S A) bds 104 Congress av
" Edith E steno bds 104 Congress av
" Everett A helper h 33 Zone
" George E silversmith h 104 Congress av
" Harold W clerk 409 Pine b at Rumford

AMERICAN AND SCOTCH FIRE BRICK Manchester & Hudson Co. 55 Point St.

Appleby
" Leroy J eng 275 W Exchange h at Greenville
" Lucien O Mrs h 156 Meeting
" William B capt h 152 Reynolds av
" William B shipping clerk 57 Washington h 324 Orms
Applefield David salesman 124 Empire
" Irving (R I Tobacco Co) 124 Empire h 779 Broad [Saratoga
" John (R I Tobacco Co) 124 Empire h 212
" Morris h 12 Sheldon
Applegate Clarence H (U S A) bds 35 Salem
" Jacob porter h 35 Salem
" Lyle W second hand h 206 Oxford
" William (U S A) bds 35 Salem
Appleget Thomas B ex sec B U rms 175 Thayer
Appleton Annie Mrs h 47 Gesler
" Annie Mrs bds 460 Fountain
" Catherine widow William A h 19 Primrose
" Catherine D steno 116 Point bds 19 Primrose
" Elizabeth M bds 44 Wood [186 Transit
" Emma H teacher Federal-st grammar school h
" Eugene A foreman h 272 Knight [Congdon
" Everard lawyer 518 Hospital Trust bldg h 120
" Frederick J plumber h 72 Rosedale
" James (U S A) bds 19 Primrose
" John H prof emeritus B U h 209 Angell
APPLETON JOSEPH plumber 1827 Westminster h 44 Wood—See page 1213
" Madelaine parish worker Grace church bds 100 W Clifford
" Mary C seamstress bds 44 Wood
" Paul physician 269 Thayer bds 209 Angell
" Robert E plumber h 86 Benevolent
" Sarah J Miss h 138 Clifford
" Thomas F A bookkeeper 290 Westminster rm 901 h 9 Fuller
" William A carpenter h 361 Sayles
Appley see Apley
Applin Albert G police City Hall h 11 Jillson
Appraisers Office, Custom House, Federal bldg
Apps Charles operative h 664 N Main
Aprile Ciro barber 278 Atwells av h 258 do
" Gennaro barber 466 Wickenden h 5 Governor
" Vincenzo engraver hds 258 Atwells av
" Virginia widow h 258 Atwells av
Apronian Manoog laborer bds 31 Derry
" Ovanes laborer bds 31 Derry [av
" Peter clerk 280 Douglas av bds 137 Camden
Aptel Henry, B & S bds 51 Goddard
" Joseph, B & S h 86 Lydia
" Nathan pedler h 51 Goddard
Aptt John F salesman h 75 Saratoga
Aquilante Giuseppe molder h 70 Kenyon
Aquilio Luigi laborer h 12 Como
Aquina Antonio laborer h 543 Eddy
" Richard laborer h 58 Crary
Arabak Peter machinist h 60 Bowdoin
Arabian Hampick M mgr 46 Clifford h at Edgewood
" Harry (Imperial Jewelry Co) 144 Pine h 436 Cranston [wood
" Mabel bookkeeper 46 Clifford bds at Edge-
" Manoog foreman 144 Pine h 436 Cranston
Aramian Richard rms 150 Smith
" Takoski Mrs widow h 265 Pearl apt 26
Araujo Antonio J cable railwayman h 269 Wickenden
" Jose S porter 68 Fremont
Arauze Manuel fireman h 387 Eddy
Araze Antonio laborer h 78 Trenton
Arbeitman Max ladies' tailor bds 83 Pembroke av
Arbeitsman Elizabeth bds 71 Staniford
" Nathan ladies' tailor 243 Broad h 71 Staniford
Arbolino Giuseppe bartender 2 Swiss h 84 Tell
Arbor Brothers (Joseph M and Nathan M) grocers 29 Camp
" Joseph (Arbor Bros) h 8 Camp
" Nathan (Arbor Brothers) h 8 Camp
Arbuckle William E clerk 130 Allen's av h 26 Preston
ARCADE EMPLOYMENT AGENCY 70 and 72 Arcade—See page 1131
" Novelty Shop 15 Arcade
Arcand Joseph (U S A) bds 1786 Westminster
" Telesphore oiler h 1786 Westminster
Arcangelo Ferdinando laborer h 43 Westerly av
Arcaro Antonio laborer h 551 Charles
Arcerno Angelina ,B & S bds 214 Cedar
Archambault Alberic A (Archambault & Archambault) h at Arctic Center
" Esther R widow Joseph b 666 Plainfield
" George E Rev h 57 Sutton
" Henry C conductor h 83 Vernon

Archambault
" John B engineer h 12 Howell
" Raoul (Archambault & Archambault) bds at Arctic Center
" Raymond laborer h 1616 Westminster
" & Archambaut (Alberic A and Raoul) lawyers 629 Grosvenor bldg
Archer Charles overseer h 131 Webster av
" Charles H (British Army) bds 131 Webster av
" Dorothy Mrs h 1 Charles Field ct
" Earle A district traffic chief 112 Union h at Silver Spring
" Eduard C clerk R R freight h 43 Hammond
" Elliott M h 103 Almy
" Frederick J chauffeur h 5 Seekonk
" George E rem to Chester Pa [rm 10
" John B musical organizer 350 Westminster
" Louis F (U S N) bds 131 Webster av
" Sarah E bds 131 Webster av
Archibald Andrew weaver h 919 Douglas av
" Frank foreman 291 Promenade h at Riverside
" George H h r 189 Bridgham
" John engineer 12 Howell
" John F upholsterer 284 Brown h 595 Smith
" Raymond C asst prof B U bds 9 Charles Field
" Silas A carpenter 95 Daboll h do
" Warren E machinist h 6 Young av
Archie James mgr h 168 Gallatin
Arcieri Antonio laborer h 598 Charles
" Bennie barber h 598 Charles [av
Arctic Furniture Co, M Glantz prop 443½ Atwells
" Ice Co (Joseph H Markey) 149 Bellevue av
" Mills office 21 S Main
Ardente Raimonde tinsmith h 166 Federal
" Vincent driver 64 S Water bds at Cranston
Ardern Harry S clerk bds 16 Redwing
" James S (U S N) h 159 Rounds av
" John foreman h 261 Broadway
" J Chester h 16 Redwing
" Kate M Mrs h 16 Redwing
" Roxa M steno h 129 Thayer
Arditto Antonio painter h 17 Ledge
Ardoene Amos G M clerk bds 9 Tanner
" John E painter h 9 Tanner
Ardovino Francesco carpenter h 60 Ring
Ardrey Arthur Z (Ardrey & Adams) 133 Washington h 44 Sea View av Pawtuxet Neck
" James W rem to Squantum Mass
ARDREY & ADAMS (A Z Ardrey, R T Adams and E H Schanck) hardwood floors compoboard and metal weather strips 133 Washington—See page 1121
Ardron Thomas inspector 738 Westminster h at Central Falls
Arena Bruno street sweeper h 486 Sharon
" Dominick laborer h 11 Concannon
" Nicola street sweeper h 486 Sharon
Arendt Nicholas F toolmaker h 32 Thurston
" Sarah E jeweler bds 84 Redwing
Arey Harold B foreman h 189 Oxford
Argenio Luigi barber 83 N Main h 16 Africa
Argente Giuseppe laborer h 12 Swiss
Argentieri Edward rem to New York
" Francesco mason h 58 Brayton av
" Joseph bds 58 Brayton av
Arghamanian Micke winder h 216 Bellevue av
Argus Arno carrier P O bds 19 Cranston rm 5
" Gustave bds 189 Laurel Hill av [ton rm 5
" Herman A clerk Manton Mills rms 19 Cranston
" Irving conductor h 114 Verndale av
" Robert shipper 59 Wash h 189 Laurel Hill av
Arif Mustafa driver rms 435 Fountain
Arivelli Catelli barber 64 Spruce h 30 Eutaw
Arkalian Hagop laborer h 192 Douglas av
Arken Sema widow h 194 Prairie av
Arkend Jane widow Simon bds 57 Goddard
Arkweiler Anna bds 254 Washington
Arkwell William J rem to Worcester Mass
Arlia Giovanni carpenter h 518 Branch av
Arline Printing and Manufacturing Co (Julia E Bowen, Elnora E Chase) printers and bowmakers 23 Aborn rm 14
Arlington The apartment house 41 Angell
Arlsworth Marion nurse R I Hospital bds do
Arlt Anna A bookkeeper 485 Plainfield bds 444 do
Armand Louis laborer h 54 Preston
Armas Jose S laborer h 646 Wickenden
Armat Ollie laborer bds 414 N Main
Armblisas Tony barber 252 Wickenden h r 43 Arthur av
Armbrust Gottlob (Excell Mfg Co) mfg jeweler 45 Richmond h 22 Oldham

Armenian Association 30 Whipple
" Boarding House 101 Douglas av
" Library 64 Jefferson
" Lodging House 174 Douglas av
Armeno Angelo E barber 21 Dorrance h 50 Ring
" Enrico died July 21 1918
Armfield William fireman h 28 Health av
" William Mrs dressmaker 28 Health av h do
Armidon Edgar T. peddler h 673 Prairie av
Armington Ann steno R I Hospital
ARMINGTON ARTHUR A patent attorney 530–531 Ind Trust bldg bds 390 Lloyd av —See page 1207
" Arthur H assessor of taxes City Hall h 97 Almy
" Earl S clerk 17 Exchange rm 103 bds 97 Almy
" Emma F Miss h 108 Williams
" Frederick G clerk h 81 Willow
" Frederick J h 390 Lloyd av
" Herbert H physician 771 Broad h do
" Ida Miss steno h 5 Congdon
" Jane M widow Walter h 15 Lowe av
" John F printer h 130 Whittier av
" John O h 431 Pine
" Joseph chauffeur bds 15 Lowe av
" Lucy F Miss h 224 Medway
" Mabel S widow James H h 145 Irving av
" Mabel W steno 320 Grosvenor bldg bds 145 Irving av [Irving av
" Margery A steno 68 W Exchange bds 145
" May manicure 334 Westminster rm 316 h 5 Conduit
" Ruth A music teacher bds 145 Irving av
" & Sims engines 223 Aborn
Armitage Alfred asst clerk h 661 Atwells av
" Allen gearcutter h 85 Fairmount av
" Benjamin T weaver h 186 Cleveland
" Frederick P molder h 127 Alverson av
" George H draftsman h 168 Ohio av
" George W carpenter h 306 Washington av
" Gladys A steno bds 306 Washington av
" John B machinist h 243 Admiral
" Mabel G bds 46 Whittier av
" Mabel W steno bds 145 Irving av
" Mildred steno 440 Grosvenor bldg bds 306 Wash av [tier av
" Richard clerk 1963 Westminster h 46 Whit-
" Tom A machinist bds 180 Admiral
" Tom R patternmaker h 249 Admiral
" Viola clerk bds 306 Washington av
" William clerk bds 306 Washington av
" William N clerk N E L Co, Turk's Head bldg bds 306 Wash av
Armour Barbara widow Andrew h 114 Beacon av
" Brice D mfr h 28 Dover
" Janet D asst bookkeeper 12 Dudley bds 114 Beacon av [Eddy
" Mfg Co (S Chiappinelli) mfg jewelers 220
" Obadiah calico printer h 14 Dover
" Robert G blacksmith bds 21 Peach av
" William h 25 Taber av
" William steno bds 114 Beacon av
" & Co beef dealers 330 Canal
Armstrong Adeline M matron h 111 Bernon
" Alexander laborer h 7 Monroe
" Alice h 140 Lockwood [av
" Anna J steno 47 Charles bds 590 Chalkstone
" Annie J widow William J h 140 Wood
" Arthur compositor Tribune h 198 Dean
" Arthur weaver h 513 Hartford av
" Arthur J salesman rms Y M C A
" Catherine bds 767 Atwells av
" Catherine T widow Arthur J h 109 Tobey
" Celia E bds 140 Wood
" Charles E elevatorman rms 829 Westminster
" Charles W helper 16 Terminal way h 397 Knight
" Clara widow Robert H bds 356 Manton av
" Conrad bds 14 Tanner
" Dorothy W asst Public Library bds 235 Butler av [Butler av
" Earl D bookkeeper R I Hosp Trust Co h 235
" Earle V hoseman Engine 21 h Lincoln av cor Grotto av
" Elmer B brakeman h 259 Highland av
" Ernest B clerk 212 Grosvenor bldg h at Edgewood [land av
" E B Mrs clerk 217 Westminster h 259 High-
" Florence A cashier 245 Weybosset bds 153 Arthur av [h at Westcott
" Florence B bookkeeper American Enamel Co
" Frank operative bds 767 Atwells av
" Fred G clerk bds 1011 Smith
" Frederick D (U S N) bds 135 Point
" Frederick L sub carrier P O bds 140 Wood

Armstrong
" Frederick W h 135 Point
" George A supt 101 Sabin rm 15 h 38 Kenwood
" George H second hand bds 281 Manton av
" George T druggist 55 Academy av bds 140 Wood
" George W helper h 30 Fallon av
" George W motorman bds 118 Sterling av
" George W teamster bds r 48 Hilarity
" Harriet A Mrs h 377 Pine [160 Broad
" Herbert T dentist 335 Westminster rm 42 rms
" Howard driver bds 390 Weybosset
" James clerk 191 Westminster h at Oaklawn
" James cloth inspector h 66 Barstow
" James F bds 16 Academy av
" James J second hand h 159 Huntington av
" John laborer h 79 Oxford
" John F porter 70 S Main h 590 Chalkstone av
" John F undertaker 283 Manton av bds 281 do
" John H police inspector 161 Fountain h 16 Academy av
" John J beltfixer h 767 Atwells av
" John L clerk 53 Weybosset h at Lakewood
" John N clerk O K Lock Nut Co h at Auburn
" John P teamster bds 1098 Broad
" John R, B & S h 65 Wayne
" John R mgr and treas O K Nut Lock Co 1409 Turk's Head bldg h at Edgewood
" John W ticket seller bds 160 Smith
" Joseph blacksmith bds 227 Chestnut
" Joseph bleacher bds 86 Newark
" Joseph H dist mgr Sampson & Murdock Co **DIRECTORY OFFICE** 14 Greene h 7 Fruit Oaklawn
" Joseph R (U S N) bds 16 Academy av
" Kenneth P optometrist 69 Dorrance h at Oaklawn
" Leonard T died Nov 14 1918
" LeRoy (U S N) bds 135 Point
" Leroy W (U S N)
" Levinia widow h 537 N Main
" Linus D treas 26 Fountain h 315 Elmwood av
" Luke H rem to Chelsea Mass
" Mabel F (Women's Exchange) 268 Westminster bds 377 Pine
" Margaret widow George bds 25 Curtis
" Martin J clerk 283 Manton av bds 281 do
" Mary E h 281 Manton av
" Mary E Miss h 16 Woonasquatucket av
" Maude E teacher Somerset-st school bds 377 Pine [Riverside
" Michael F salesman 297 Weybosset h at
" Mollie Mrs h 147 Lockwood [dict
" Myers R undertaker 275 Cranston h 14 Bene-
" Orpha E cashier 59 Exchange pl h 131 Abbott
" Patrick clerk 938 Atwells av bds 86 Newark
" Pearl N steno 155 Canal bds 291 Dudley
" Ralph (U S N) bds 192 Salisbury
" Richard A jeweler bds 227 Messer
" Robert L (Parker Tobacco Co) 59 Washington h at Edgewood
" Sarah widow William H h r 48 Hilarity
" Sarah A widow Albert M h 153 Arthur av
" Sarah E widow h 33 Kinfield
" Sarah H Mrs h 38 Kenwood
" Sarah L bds 152 Pearl [Greenwich
" Seril C lawyer 415 Grosvenor bldg h at East
" Thelma clerk bds 140 Lockwood
" Thomas overseer Troy cor Oak h at E Prov
" Thomas W molder h 112 Julian
" Wall Paper Co 16 Greene
" Walter A clerk 55 Academy av h 52 Sears av
" Walter B clerk R R freight h at Oaklawn
" William polisher 297 Weybosset bds at Riverside
" William B clerk R R freight bds at Warwick
" William H laborer h 77 Oxford
" William J clerk 55 Academy av h at E Prov
" William J driver 56 Exchange pl h at E Prov
" W Frederick rem to Arlington
Arno Harry barber 144 Charles h 140 do
Arnold Abby A widow Phillip died Oct 20 1918
" Adelaide H teacher English High school bds at Central Falls
" Albert J prop 77 S Main h at Warren
" Alden H mgr 46 Weybosset h 712 Elmwood av
" Alfred F driver h 12 Bath
" Alice widow Thomas h 250 Highland av
" Allen J mgr 207 Brook h 21 Elm Grove av
" Annie widow bds 40 Third
" Annie B nurse bds 125 Governor
" Annie G Mrs h 753 Westminster rm 11
" Annie J widow Robert F bds 322 Knight
" Annie L Mrs rem to New York

ARNOLD ARTHUR C stationer 214 Butler Exchange h at Pawtuxet Neck—See page 1249
" Arthur H Mrs h 572 Elmwood av
" A Elsie steno State Home and School bds do
" A Herbert h 49 Whitmarsh
" A Sheffield died May 9 1918
" Bakery wholesale bakers 207 Brook
" Benjamin F h 91 Parade
" Benjamin N h 36 West Clifford
" Bridget E Mrs bds 144 Hudson
" Burrill h 303 Friendship
" Byron E missionary h 56 Oak
" Byron L died March 3 1918
" Byron O engineer h 69 Salina
" Chapin T electrical contractor h 52 Wood
" Charles M dep state auditor State House rm 103 h at Woonsocket
" Charles W bookkeeper 37 Exchange pl h 189 Lenox av
" Charles W clerk 21 S Main h 170 Morris av
" Christina I steno 86 Weybosset rm 38 bds 157 Hamilton [417 Angell
" Christopher B 423 Industrial Trust bldg h
" Clara bds 1 Reservoir av
" Clara A widow Frank H h 44 Warren
" Clara B saleswoman bds 99 Dover
" Clara W widow Richard bds 56 Dewey
" Clarence N h 24 Stimson av
" Clarence T bookkeeper foot of Crary h 30 Vernon
" Co The insurance 304 Turk's Head bldg
" C baggageman Union station
" Daniel H manufacturers' agent 75 Westminster rm 10 h at Central Falls
" David jeweler rms 165 Clifford
" Davis G (U S A) h 52 Elton
" Denham salesman 57 Eddy rm 701 h at Danielson Conn
" Dorothy F bookkeeper 815 Grosvenor bldg bds 398 Prairie av
" Dutee bds 170 Wayland av [uate
" Earl B asst clerk Superior Court bds at Scit-
" Earl C died July 28 1918
" Earl V carriage painter 160 Hospital h 23 Adelaide av
" Edward B jeweler h 65 Congress av
" Edward E pres Arnold, Hoffman & Co Inc 55 Canal pres Mathieson Alkali Works 53 do and pres Nitrogen Products Co 55 do h 42 Waterman and at Greene
" Edwin C investigator h 13 Meni ct
" Elhanan W clerk h 133 Messer
" Eliza J agent h 87 Wendell
" Eliza T h 12 Chapin av
" Elizabeth Mrs bds 144 Hudson
" Ella F Miss h 182 Ocean
" Ellen M widow Mowry A h 806 Broad
" Elmer R salesman 25 Snow bds at Pawtucket
" Elmer T watchmaker 37 Dorrance h at Edgewood
" Emily L Miss h 135 Lexington av
" Erving T lawyer 15th floor Turk's Head bldg bds at Pawtucket
" Ethel bookkeeper 89 Weybosset bds 25 Blackstone boul [tution
" Ethel M phone opr 112 Union bds 29 Consti-
" Etta S h 56 Bridgham
" Everett M draftsman B & S h 10A W Park
" Fannie M teacher bds 778 Cranston
" Forrest B rem to New York
" Frank H salesman 24 N Main bds at Oaklawn
" Fred A bds 185 Friendship
" Fred A chauffeur bds 261 Knight
" Fred L dentist 333 Westminster rm 10 h at Edgewood
" Fred S apprentice bds 5 Harrison [ston
" Fred S salesman 64 Exchange pl h at Cran-
" Frederick R boilermaker h 145 Sayles
" Frederick S bookkeeper 8 Temple h 193 Rutherglen av
" Frederick W pres Equitable Ins Co Equitable bldg 1 Custom House st and 304 Turk's Head bldg h 159 Waterman
" Frederick W jr lawyer 303 Turk's Head bldg bds 159 Waterman
" George A opr rms 266 Broad [av
" George C real estate 130 Wash h 238 Adelaide
" George C Mrs h 238 Adelaide av
" George C jr bds 238 Adelaide av
" George H foreman Barstow Stove Co h 50 Providence [av
" George H salesman 47 Smith h 291 Vermont
" George M meter reader 802 Turk's Head bldg bds at Bristol

Arnold
" Grace clerk Journal bds at E Providence
" Grace W Miss h 85 Brown
" Hannah P bds 42 Lester
" Harold S (U S A) bds 712 Elmwood av
" Harrie N salesman 136 Industrial Trust bldg h 201 Ivy
" Harriet M h 142 Humboldt av
" Harriet S bds 187 Waterman
" Helen J bookkeeper Nat Exchange Bank bds at Saylesville
" Helen S teacher painting h 205 Sherburne
" Henry B motorman h 468 Plainfield
" Henry C produce 40 S Water h 37 Greenwich
" Henry T toolmaker h 398 Prairie av
" Henry W (199 Eastwood av) died
" Herbert E auditor h 794 Cranston
" Hetty F Miss rem to E Greenwich
ARNOLD, HOFFMAN & CO Inc indigo dyestuffs and chemicals 55 to 61 Canal—See page 1074
" -Hough Co Inc automobile supplies 130 Washington
" Howard B student bds 170 Morris av
" Howard E (U S A) bds 176 Pearl
" Howard M clerk 901 Grosvenor bldg h at Cranston Print Works [Plainfield
" Ida E teacher Hope-st High school bds 468
" Israel rem to Newport
" I Garfield clerk bds 52 Wood [Couples
" James B, Home for Aged Men and Aged
" James H clerk 68 N Main h 51 Salina
" James N historian h 145 Howell
" Jeannie O Mrs physician 86 Cushing h do
" Jennie F widow A Sheffield h 19 Firglade av
" Jesse L driver H & L 10 h 29 Constitution
" John H jeweler h 22 Byron
" John L machinist h 164 Colfax
" John R inspector h 41 Nisbet
" John R watchman h 99 Dover [Couples
" John T bds Home for Aged Men and Aged
" Joseph A mgr 417 Westminster h 62 Miller av
" Julia A clerk 81 Exchange pl bds at Riverside
" J Albert mgr 77 S Main h at Warren
" Lena M supervisor primary schools City Hall bds 133 Messer
" Leo G clerk h 159 Grove [rington
" Leon S foreman 102 Friendship h at W Bar-
" Lewis H wireworker h 40 Third
" Lincoln R mechanic bds 238 Adelaide av
" Lucius F treas Arnold Supply Co 50 Exchange pl h at Phenix
" Luisa widow h 15 Almy
" Margaret steno 29 Weybosset rm 22 bds 99 Dover [ton
" Marion L registrar Public Library h at Crans-
" Mary widow Elmer h 242 Prairie av
" Mary E h 26 Benevolent
" Mary E bds 89 Plainfield
" Mary E bds 36 West Clifford
" Mary E jeweler rem to Boston Mass
" Mary P bookkeeper bds 157 Hamilton
" Mildred C clerk 54 Weybosset bds 25 Blackstone boul [Pawtucket
" Mildred L steno 17 Exchange rm 401 bds at
" Milton A driver h 80 Oxford
" Milton C (U S A) bds 25 Blackstone boul
" Milton H salesman 89 Weybosset h 25 Blackstone boul
" Minnie A h 177 Roosevelt
" Mittie bds 42 Waterman
ARNOLD M HOLLIS real estate and insurance 635 Grosvenor bldg h Rumstick rd Barrington—See page 1230
" M S h 104 Broad
" Nancy M clerk bds 157 Hamilton
" Newton C died Dec 18 1918
" Numismatic Co 130 Washington
" N Grace clerk bds 28 Hawthorne
" Otto E bottler h 44 Seabury
" Percy F pres 74 S Water h at Edgewood
" Philip R salesman 12 Dudley bds 238 Adelaide av
" Philip S foreman 27 Mathewson h at E Prov
" Preserved W bds 170 Princeton av
" Preston A (Calef Bros) 79 N Main h 181 Elmwood av
" Priscilla F Mrs h 157 Hamilton
" Ralph E clerk M & M T Co h at Auburn
" Real Estate Co 130 Washington
" Rebecca M h 26 Benevolent
" Robert F grinder h 322 Knight
" Roy F draftsman public bldg department City Hall h 312 Dudley

Arnold
" Russell G machinist bds 306 Waldo
" Ruth S widow William S bds 187 Waterman
" Samuel T prof B U rms 26 Caswell Hall
" Sarah E Miss h 417 Angell
" Sarah W widow William R bds Crown Hotel
" Satyra E asst bds 778 Cranston
" Sheffield A died
" Stephen H bds 197 Point
" Stephen Harris died April 13 1918
" Supply Co power plant equipment 50 Exchange pl
" Susan widow William h 30 Horton
" Sylvia A widow Martin B rem to New York
" S Augustus estate of 31 Market sq rm 14
" Teresa nurse 31 Parade h do
" Thomas A painter bds 389 Knight [av
" Thomas B clerk 37 Dorrance h 201 Bellevue
" Thomas E clerk h 220 Hamilton
" Timothy J died June 18 1918
" Timothy T police h 261 Knight
" Walter machinist rms 329 Washington
" Walter mgr 201 Prairie av h 17 Plum
" Walter E office mgr 25 Snow h at Pawtucket
" Walter E N liquors 15–19 Eddy bds at Crown Hotel
" Walter F died
" Walter S machinist h 37 Brownell
" Warren F motorman h 154 Colfax
" Warren J bldg supt R I Hospital Trust Co h at N Prov
" Wendell G, Gorham's h 121 Mitchell
" William h 15 Gallup
" William clerk rms 252 Adelaide av
" William waiter h 16 Decatur sq
" William Baxter mgr 86 Weybosset rm 38 h at Pawtucket [Bridgham
" William E clerk 1163 Westminster rms 158
" William E jeweler h 5 Harrison
" William G, B & S bds 15 State
" William H h 89 Messer
" William H jeweler h 176 Pearl
" William H munitionmaker h 9 Moultrie ct
" William J fireman h 16 Horton
" William N Rev h 32 Wildwood av
" William P window dresser 209 Westminster rms 261 Adelaide av
" William Rhodes Estate 130 Washington [av
" William R jr 39 Exchange pl h 129 Princeton
" William T clerk 196 Pine h 16 Decatur sq
" W Pearce rem to New York

ARNOLD & BARLOW (Howard E Barlow) patent attorney 425 Butler Exchange—See page 1207
" & Steere (Horace W Steere, William H Grafton) mfg jewelers 94 Point

Arnott Charles boxmaker bds 46 Frankfort
" David draftsman B & S h 149 Jewett
" David molder h 46 Frankfort
" Elizabeth bds 46 Frankfort
" Fannie bds 46 Frankfort
" James M paymaster h 47 Wisdom av
" Margaret M jeweler bds 46 Frankfort
" William h 10 Huron

Arnsen Charles A blacksmith h 41 Jenkins
" Charles W porter 85 Dyer
" Henry A clerk 302 Smith h 40 Audubon av
" Niles J stonesetter bds 41 Jenkins
" see HANSON and HENSON

Aron Adolph (A Aron & Son) h 301 Willard av
" Archibald bds 301 Willard av
" A & Son (William A) glassworkers 183 Eddy
" Beatrice clerk bds 301 Willard av
" Samuel pedler h 26 N Davis
" William (U S A) bds 301 Willard av

Aronds Bessie clerk 220 Willard av bds 58 Laura
" Mollie widow h 58 Laura
" Simon L Co real estate bds 58 Laura

Aronis Costas h 36 Cottage
Aronodi Joseph pedler h 40 Reynolds av
Aronson Bertha clerk 380 Westminster
" Charles E carpenter h 59 Pekin
" Julius porter 309 Smith h 165 Bath
" Raymond mail clerk bds at Riverside

Arpaio Augauest (U S A) h 5 Udell
Arpin Adolph J (U S A) bds 93 Appleton
" Angelina M clerk 69 Julian bds 85 do
" Christina Mrs h 85 Julian
" George coal and wood 69 Julian h 70 do
" Helidor rem to Johnston
" Oscar express 143 Manton av h 93 Appleton
" Ovila (U S N) bds 93 Appleton
" Paul (Paul Arpin & Sons) bds 240 Eastwood av

ARPIN PAUL & SONS (Adolph J and Ovila) furniture movers and motor trucking 143 Manton av—See page 1277
" Peter J (U S A) bds 85 Julian
" Pierre rem to St Louis Canada [pleton
" Victoria M clerk 143 Manton av bds 93 Ap-
" William M coal 33 Appleton h 52 do
" see HARPIN

Arrente Salvatore laborer h 9 Concannon
Arrico Cosimo pedler h 106 Tell [Grove
" Pasquale shoemaker 3 Huntington av h 73
Arrigan Anna E clerk 802 Turk's Head bldg bds 194 Eastwood av
" Frederick J (U S N) bds 194 Eastwood av
" James H mgr 1844 Westminster h 1658 do
" John F laborer h 194 Eastwood av
" John F jr laborer bds 194 Eastwood av
" Josephine M embroidery bds 194 Eastwood av
" Leo E asst chemist 56 Pine 2d floor bds 194 Eastwood av
" Mary A dressmaker bds 194 Eastwood av
" Michael fireman h 21 Edgemere av

Arrighi Eugene S chauffeur h 59 Grant
" George clerk h 45 Kenyon
" Salvatore chauffeur h 43 Kenyon

Arrighie Guildo finisher h 57 Fairmount av
" William (U S A) bds 57 Fairmount av

Arronquier William J fireman State House h 280 Admiral

Arruda John laborer h 66 Trenton
" Joseph J clerk 35 S Main h 164 Ives

Arsan Oscar (U S A) rms 197 Pond

Arsenault Joseph A clerk M & M T Co h at E Providence
" Matthias conductor h 4 Sybaris
" Philip packer bds 78 Dexter
" Sarah widow Alfred h 86 Appleton

Arshagooney Vagarshag pastor Armenian church h 64 Jefferson

Arslanian Jacob grocer 13 Cranston
" Kriko M tailor 689 Broad rms 432 Fountain
" Sateneg Mrs dressmaker 488 Wash h do

Arter Roland E mgr 276 W Exchange h 461 Elmwood av

Artesani Alexander E salesman 33 Olneyville sq h 144 Prairie av [ston
" Arthur L photo engraver Journal h at Cran-
" William A (U S A C) bds 144 Prairie av

ARTESIAN WELL & SUPPLY CO Anthony st E Providence tel 198—See page 1267

Arthur Catherine C widow h r 501 Park av
" Edwin M bds r 501 Park av
" Elizabeth C clerk bds r 501 Park av [burn
" E C saleswoman 292 Westminster bds at Au-
" Fannie clerk bds 206 Sumter
" Gilbert V (U S A) bds r 501 Park av
" Helen A nurse City Hospital bds do [ning
" James H treas Rau Fastener Co h 11 E Man-
" Jennie bds 206 Sumter
" Margaret Mrs h 336 Plain
" Robert C clerk bds 336 Plain
" William, Gorham's h 206 Sumter

Artingstall Alice widow h 309 Admiral [rm 9
Artistic Photo Co (F Rouleau) 95 Westminster
Aruda Adolphus bds 10 Frankfort
" Frank fireman h 10 Frankfort
" Manuel laborer h 113 Tockwotton
" Joseph baker h 16 Trenton

Aruta Giovanne laborer h 47 Luna
Arute Sullivan laborer h 550 Charles
Aruzo Justino restaurant 428 S Main h 426 do
Arvanigian Donig barber 195 Douglas av h 193 do
Arvidson Sigfried L boilermaker h 157 Ohio av
Arweson Ella Mrs nurse h 223 Oakland av
" Robert masseur 107 Westminster rm 15 h 223 Oakland av

Arzephian Kasar, B & S h 9 West River
Arzoomanian Dick laborer h 149 Douglas av
Arzoomian Anna Mrs h 54 Bernon
" Zakar baker h 54 Bernon
Arzoumanian Arthur A (U S A) bds 12 Whipple
" Arzouman expert iron molder h 12 Whipple
Arzt Otto C draftsman B & S bds at Pawtucket
Asadoorian Charles (A B Mfg Co) 117 Point
" Eskender pool 123 Charles rms 233 Chalkstone av
" Nushan (A B Mfg Co) 117 Point
" Peter laborer h 38 Derry
" Sahag (A B Mfg Co) 117 Point h at Cranston
" Setrak (A B Mfg Co) 117 Point

Ascenzo Serafino laborer h 104 Cedar
Aschettino Joseph N barber 672 N Main bds 16 Christopher
Asciola Luca laborer bds 25 Unit

Asciolla Ferdinando laborer h 31 Crout
" Luigi laborer bds 41 Wallace [ton
Asdikian Moosek grocer 105 Chestnut h at Crans-
Asdoorian John clerk 732 Atwells av bds rear do
Asels Robert H lineman h 18 Hempstead
Ash Addie F Miss h 83 Ford
" James bds 244 Pleasant
" John S carpenter h 83 Ford
" Louis salesman h 60 Douglas av
" Sadie E bds 83 Ford
" Walter W clerk 775 Eddy bds 83 Ford
" William painter rms 67 Sabin
" William W yard conductor bds 156 Smith

Ashburne Robert foreman h 81 Hillside av
Ashby John R bds 139 Oxford
Ashcroft Edward machinist h 48 Grand
" Edward operative h 25 Camden av
" Edward O clerk 20 Market sq bds 48 Grand
" James painter h 36 Amsterdam
" Joseph elevatorman bds 181 Chestnut
" Richard mgr 147 Weybosset h 15 Foster
" Robert laborer h 51 Harold
" Stella M h 51 Harold
" William M, U S meat inspector 409 Federal bldg h 17 Berkley
" William O toolmaker h 72 Pocasset av

Ashe John foreman bds 16 Winchester
Asher Ross W chauffeur h 52 Diamond
Ashfield Ellen widow James died Feb 10 1918
" James J watchman Turk's Head bldg bds 1219 N Main

Ashjain John laborer h 17 Gibbon ct
Ashkenos Samuel grocer 28 Robinson and variety 183 Willard av h 11 Robinson
Ashley Alice Miss h 9 Puritan [et
" Ann G clerk 103 Union sta bds at Woonsock-
" Annie housekeeper 50 Trask
" Earl H salesman 63 Washington top floor h at W Barrington
" George M died Oct 12 1918
" Julia A widow Edward C bds 16 Lauriston
" Louis E driver 7 Crawford sq bds 22 James
" Lugene F carpenter h 133 Sheldon
" Moses E H com trav h 332 Benefit
" Philip B clerk High St Bank h at West Barrington
" Robert chauffeur 28 Pine h 77 Olney
" Rufus M h 149 Ohio av
" William M jeweler bds 149 Ohio av

Ashline William machinist h Dodge
Ashman Edgar pressman 37 Weybosset h at Pawtucket
" Harris H mgr 75 Weybosset h at Cranston
" Walter B clerk Journal bds 433 Reservoir av

Ashmore Thomas R police station 1 traffic div h 71 Erastus
Ashmun Fred E foreman 144 Pine b 111 Laura
" Walter decorator h 111 Laura

Ashness William R machinist h 78 Dodge
Ashodian John N mgr Star Dye House 564 Manton av h 16 Fairfield av
Ashton Ann Jane Mrs h 200 Amherst
" Ethel clerk bds 306 Waldo
" Ethel G bds 6 Palfrey pl
" Francis janitor 29 Lavaughn h 57 Bowdoin
" Francis jr weaver bds 57 Bowdoin
" Gladys E bookkeeper 116 Point b 200 Amherst
" Harold overseer 166 Valley bds 57 Bowdoin
" Harold M motorman h 200 Amherst
" Henry Mrs h 200 Amherst
" James H machinist h 89 Whitehall
" Jeremiah carder h 67 Whittier av
" John H asst supt of Grounds B U h 46 Pitman
" John H driver h 9 Hannah
" Nettie M widow Henry bds 6 Palfrey pl
" Robert weaver h 189 Amherst
" Varlow (U S A) bds 26 Sherwood
" Willard C locksmith 89 Weybosset h at East Providence
" William clerk P O h 36 Wisdom av
" William Y died March 24 1918

Ashukian Oscar clerk 66 Weybosset h at West Arlington

Ashwood Harry weaver bds 332 Plainfield
Ashworth Abram h 31 Pocasset av
" Alice E winder bds 22 Duke
" Altana Mrs clerk bds 229 Indiana av
" Arthur M machinist h 32 Canton
" Arthur S (U S A) bds 152½ River av
" Cecil machinist 46 Clifford bds at Arlington
" Charles clerk 179 Westminster
" Charles N foreman h 447 Academy av
" Clarence prop Hotel Lincoln 66–67 Exchange pl h at Pontiac
" Ellen A widow James h 26 Helme

Ashworth
" Harry weaver rms 332 Plainfield
" Harry jr (U S N) bds 22 Duke
" Henry painter 207 Webster av h do
" James glasscutter bds 381 Orms
" James (U S A) bds 1263 Elmwood av
" James H dyer h 381 Orms
" John H salesman 33 Canal h 19 Congress av
" Joseph S clerk h 229 Indiana av
" Lawrence E (U S A) bds 19 Congress av
" Lucy E widow Henry h 1 Wesleyan av
" Mabel H stenographer Industrial Trust Co b at Pawtucket
" Mary A operative h 22 Duke
" Mary E widow Herbert h 152½ River av
" Samuel J clerk bds 82 Bishop
" Samuel S colorer h 152½ River av
" Thomas machine printer h 1263 Elmwood av
" William carpenter 176 Weybosset h at Cranston
" William machinist h 102 Ruggles
" William painter bds 1494 Westminster
" William H driver h 106 Oak
" Zachariah motorman h 164 Rhodes

Asienso Scrofino shoe repairer 19 Dorrance h 104 Cedar
Askenas Isaack pedler h 218 Willard av
" Isadore boxmaker bds 218 Willard av
" Netty jeweler bds 218 Willard av

Askenberg Axel music teacher h 24 Brownell
Askersky Stanislaw laborer h 59 West River
Askinis Gladys clerk 225 Weybosset b 11 Robinson
Askins Ira E clerk 69 Dorrance h 51 Arch
" Irene I billing clerk bds 51 Arch
" see HASKINS [ington
Aslanian Hagop grocer 13 Cranston h 445 Wash-
" Satnick h 488 Washington

Aslin Florence M teacher Thurbers-av school bds 23 Nebraska
" James jeweler h 23 Nebraska

Asnis Samuel stonesetter h 41½ Howell
Aspden William weaver h 22 Centennial ct
Aspeden George W jeweler bds 7 Burgess
Aspin Edward L (U S A) bds 691 Atwells av
Aspinall Albert died April 12 1918
" Fred machinist h 189 Whittier av
" Frederick H (Mulhall & Aspinall) chaser 102 Friendship h 97 Alverson av
" Helen M phone opr bds 27 Dartmouth av
" James machinist bds 116 Webster av
" Mabel H bookkeeper 45 Willard av bds 27 Dartmouth av
" Minnie widow Albert h 27 Dartmouth av
" William H auto repairer bds 27 Dartmouth av
" William H driver bds 81 Alverson av

Aspinwall Charles W salesman 89 Weybosset h 853 Hope [ly
" Ethel B steno 19 Journal bldg bds 228 Killing-
" Eva M bds 228 Killingly
" J Walter machinist h 228 Killingly
" Nellie dressmaker h 41 Chapin av
" Oscar tinsmith 624 B'way h 226 Laban

Asplund Emma J nurse 109 Washington rm 407 bds at E Providence
" Sven bricklayer h 103 Roger Williams av

Aspray David cook 194 Washington bds 34 Elbow
" James F machinist h 206 Lowell av
" John machinist h 62 Heath
" Mary widow William h 34 Elbow
" William (U S A) bds 34 Elbow

Asprinio Alfredo stonesetter bds 18 Pallas
" Carmine barber 104 Federal h 18 Pallas

Asquith William carrier Elmwood P O h at Norwood

Assdoorian Michael (R I Enameling & Polishing Co) 19 Calendar h at Cranston
Assey James J (U S A) h 710 Atwells av
Assimacopoulos Sokrates barber 281 Weybosset h 9 Claverick
Ast William C rem to Philadelphia Pa
Asten Mary A widow Michael C bds 24 Bogman
Astill George W (U S A) bds 33 Lillian av
" Stanley P clerk bds 33 Lillian av
" William supt 69 Gordon av h 33 Lillian av

Astle Charles H clerk 118 Orange
" Christopher J physician 278 Broad h do
" Elijah sec and treas Universal Plate & Wire Co and clerk 118 Orange h at Pawtucket
" Herbert J & Co tinware, woodenware etc 118 Orange h 69 Adelaide av
" Solon R salesman 118 Orange h at Lakewood

Astor Hotel, A C Barnie prop 464 Westminster
" Lunch 102 and 363 Westminster

Astoria Restaurant, Gaetano Chiavarene prop 79 Bradford [Ark court
Atamian Garabed restaurant 16 Whipple h 12
Atcherley Rowland C clerk 205 Industrial Trust bldg h 21 Phillips
Atcheson Robert rms 351 Broad
Atella Francesco carpenter h 11 Como
Athaide Manuel S helper h 113 Ives
Athanassu Socrates restaurant 245 S Main h do
Athens Alice nurse bds 62 Jackson
Atheridge Ellen bds 48 Providence
Athern Adelaide L nurse rms 62 Jackson
Atherton Alice R widow Charles T h 32 Humboldt av
" Ellen L B widow Alexander M h 67 Stimson av
ATHERTON H M livery stable 14 Battey h 3 Hammond—See page 1247
" Jesse machinery 24 Calender bds Astor Hotel
" Pin Grid Bar Co 26 Fountain
" Randall D (U S A) bds 32 Humboldt av
" Thomas D (U S N) bds 32 Humboldt av
Athey Adolph C steamfitter rms 431 Pine
Atigian Peter laundryman h 81 Althea
Atkin Eli died Sept 24 1918
" G Earl (U S A) bds 96 Pocasset av
" Henry M (U S A) bds 96 Pocasset av
" Herbert clerk 710 Cranston bds 9 Division
" Joseph foreman Bough cor Dike h 97 Laban
" Joseph W engrossing clerk 219 State House h 96 Pocasset av
" Mary A widow Joseph h 9 Division
" Mildred M bds 97 Laban
" Walter machinist bds 9 Division
Atkins Albert H instructor R I School of Design h 29 Waterman
" Charles W silversmith rms 327 Washington
" Clarence E draftsman h 320 Blackstone
" Ernest C salesman 1092 Westminster h at Edgewood
" Frederick A machinist h 121 Abbott
" Grace E Miss h 136 Mitchell
" Ines F bds 136 Mitchell
" James fireman h 1494 Westminster
" James hoseman Engine 19 bds 1492 Westminster
" Theresa widow h 1494 Westminster
Atkinson Albert E, B & S h 80 W Park
" Emma widow Edmund h 21 Tippecanoe
" Ethel J Mrs rms 469 Pine
" Frank E hoseman Hose 9 h 158 Bridgham
" Frederick E clerk R I Hospital Trust Co bds 21 Tippecanoe
" George boxmaker h 141 Douglas av
" George laborer h 11 Akerman
" George F jeweler bds 158 Bridgham
" Harry L machinist h 275 Bucklin
" John, B & S bds 29 Tenth
" Jennette h 16 Margin
" John h 168 Julian
" John H machinist bds 38 Amsterdam
" Mary R dressmaker h 128 Pocasset av
" Robert W foreman h 413 Public
" Sarah h 306 Waldo
" Thomas H lapidary h 128 Pocasset av
" Walter colorist h 109 Arlington av
" William jeweler rms 469 Pine
" William machinist h 38 Amsterdam
" William machinist bds 141 Douglas av
" William jr (U S A) bds 38 Amsterdam
" William H druggist 63 Pocasset av h 126 do
" William J loomfixer bds 68 Barrows
Atlantic Burlap Bag Co 10–12 Shawmut
" Mills 120 Manton av [Trust bldg
" National Bank, R L Curtis receiver 409 Union
ATLANTIC PRINTING CO (Louis A Basinet) 35 Cranston—See page 1223
" Refining Co 503 Turk's Head bldg
ATLANTIC SHEET METAL WORKS (Israel Katz and Morris Baumstein) 369½ N Main —See page 1102
Atlas Athletic Club rear 28 Hannah
" Film Corporation (Martin Kaufer) 171 Westminster rms 501–502
ATLAS MACHINE CO machinery 7 Eddy—See page 1176
ATLAS SHEET METAL WORKS Inc 233–237 Dyer—See page 1242
Attanasio Letisia widow h 24 Ridge
Attansio Agostino died Oct 30 1918
Atteridge Charles (Service Dyeing & Winding Co) h at North Providence
" Charles H h 149 Woodward rd
" Mary A bookkeeper bds 149 Woodward rd
Attleboro Sun local office 1 Journal bldg
Atwater Alfred gardener rms 175 Broadway
" H Day mgr 227 Broad bds at Cambridge Mass
Atwell Allen L rem to Phila Pa
" Augusta nurse 109 Washington rm 407 bds 235 Broadway
" Caroline L Miss dressmaker h 123 Burnett
" Ethel E Mrs bds 86 Elm
" Ethel M Mrs bds 197 Potter's av
" Eugenie nurse bds 235 Broadway
" Henry N, B & S bds 59 Park
" Victoria E steno B & S h 123 Burnett
" William G paper cutter h 30 E George
Atwells Avenue Furniture Co, G Martini mgr 239 Atwells av
Atwood Abram L chairman State Board of Public Roads h 22 Sunset av
" Allen B carpenter h 123 Burlington
" Anthony motorman h 83 Tobey
" Blanche L widow George M bds 38 E Manning
" Charles Mrs h 78 Whitmarsh
" Clarence W engineer bds 56 Calla
" Elmer K died
" Ernest P B (Atwood Remington & Cosgrove) 902 Union Trust bldg h 234 President av
" Etha J widow George B h 56 Calla
" Frances M widow Robert K h 4 Atwood
" Frank F silversmith bds 350 Bucklin
" Frank H clerk h 38 Verndale av
" Frank T (Frank L Wilmarth Co) mfg jewelers 107 Friendship h 316 Dudley
" Hattie L widow h 1195 Westminster rm 5
" Ida F V widow I M bds 210 Ocean
" Ira O dentist 380 Elmwood av h 25 Burnett
" Irving C finance clerk postal savings dept P O h at Auburn
" Irving O musician b 1195 Westminster rm 5
" James A h 181 Governor
" J Arthur treas The Quinebaug Co and The Wauregan Co and treas Ponemah Mills h at Wauregan Conn [181 Governor
" J Arthur jr asst treas 20 Market sq rm 22 h
" Maria J bds 4 Atwood
" Mildred teacher bds 350 Bucklin
" Olga widow George bds 135 Transit
" Osmyn jeweler bds 316 Dudley
" Remington & Cosgrove (E P B Atwood, C C Remington, J J Cosgrove) lawyers 902 Union Trust bldg
" Walter carpenter h 123 Burlington
" William K, Home for Aged Men and Aged Couples [lington
" W Frederick S clerk 1 State House h 40 Bur-
Aube Raymond laborer h 162 Julian
Aubin Alfons machinist h 72 Metcalf
" Edmond J laborer bds 58 Capron
" Edward F W clerk 161 Charles h 334 Cranston
" Frederick T, B & S bds 396 Valley
" Joseph, B & S h 396 Valley
" Marie S clerk bds 334 Cranston
" Minnie widow Edward E A h 334 Cranston
" Olivine widow Peter h 58 Capron
Aubrey Mary E (Lozzanne Hand Laundry) 309 Pine h do
Auburn Express Co 73 Page
" Laundry Co (D P Grant) 38 Rutherglen av
" Woolen Co office 412–418 Hospital Trust bldg
Auclair Merinda M Miss bookkeeper bds 137 Carpenter
Aucock Arthur M rector All Saints' Memorial church bds 65 Franklin
Aucone Ernest tailor 48 Aborn bds 48 Ledge
" Gustino jeweler h 46 Ledge
Audet Alfred laborer h 32 Cranston
" Alphonse N jeweler bds 12 Salisbury
" Auguste carpenter h 12 Salisbury
" Ernest H carpenter h 150 Carpenter
" Eugenia boxmaker bds 12 Salisbury
" Fabiola clerk bds 12 Salisbury
" Pierre bds 150 Carpenter
Audette Eva M rem to Washington D C
" Florence steno 67 S Main bds 24 Jefferson
" Harry rem to New Haven Conn
" Helen M bookkeeper 58 S Water bds 24 Jefferson
" Henry E clerk h 11 Gladstone
" Ida F Mrs h 60 Central
" Lydia widow John h 24 Jefferson
" Maude C bookkeeper 291 Canal bds 24 Jefferson [Grape
Audino Charles C shoemaker 269 Charles h 28
AUDREY & ADAMS hardwood floors compo board and metal weather strips 133 Washington—See page 1121
Auerback Benjamin laborer b 231 Willard av
Aufieri Luigi barber 31 Eddy h 32 Courtland

Augar George W (U S A) h 189 Friendship
Augasto Bento laborer h 170 Gano
Auge Joseph machinist h 294 Althea
Auger Cleophas weaver h 39 Howard
" Eugene L chauffeur h 1165 Broad
" John B laborer h 21 Steuben
" Joseph A treas America Land Co 87 Weybosset rm 39 h 186 Eighth
" Minnie optical worker h 926 Westminster
" Ruth E bds 186 Eighth
" Sigismond F weaver h 120 Winchester
Auguste Clarence laborer h 148 Brook
Augustine John mason h 8 Dan
Augustinelli Antonio filecutter bds 17 Ticknor
Augustus Anna widow Frank h 33 Trenton
" Mary F teacher Arnold-st school h 99 Pitman
" Ruth Miss h 32 Salem
Auliff Alice nurse bds 62 Jackson
" T Augustus purch agent R I Tool Co h 82 Camp [leyan av
Aull Jennie E prin Ralph-st school bds 149 Wes-
" Samuel G clerk 21 S Main h 149 Wesleyan av
Aumann Charles salesman 17 Exchange rm 303 h at Pawtucket
Auriemma Antonio & Co (Adamo Aiello) watchmakers 292 Atwells av h 284½ do
Aurilio Anthony machinist h 35 Blundell
" Antonio laborer h 126½ Arthur av
" Domenico interpreter h 27 do
" Joseph jeweler bds 126½ Arthur av
" Lucia jeweler bds 126½ Arthur av
Aurisin Anthony laborer h r 74 Camden av
Auskern Samuel asst mgr 346 Westminster rms 35 Carpenter
Aust B Paul clerk 9 Washington h at Lymansville
" Frederick R butcher h 37 Fruit Hill av
" Richard F teacher Technical High school h 957 Manton av
Austerberry Fred foreman h 870 Chalkstone av
Austin Albert E machinist h 144 Parade
" Alonzo O druggist 279 Broad h 126 Ford
" Anna E bookkeeper 314 Grosvenor bldg bds at Davisville
" Arthur E (John Austin & Son) 76 Clifford h 1275 Westminster
" Arthur W machinist h 3 Hospital
" Bernice nurse bds 105 America
" Charles E electrician 233 Harris av h at Pawt
" Charles E engraver h 150 Linwood av
" Charles E jr office mgr 13 Dyer h 318 Rugby
" Charles M mgr 68 Prairie av h at E Prov
" Clara tailoress bds 49 Brownell
" Clarence E clerk bds 65 Franklin
" Clarence M pressman 45 Richmond bds 790 Westminster
" Co talking machines 239 West Exchange
" Dorothy A asst Prov Public Library bds 232 Doyle av
" Edward A janitor 155 Angell bds do [av
" Edward E salesman 748 N Main h 130 Morris
" Elbert F clerk 127 Westminster h 198 Hanover [Georgia av
" Elizabeth E widow Thomas milliner bds 12
" Elizabeth J Mrs grocer 820 Eddy h 366 New York av
" Eugene A filecutter h 212 Killingly
" Eugene H liquors 769 Westminster h 23 Carrington av
" Florence E piano teacher 511 Westminster rm 515 bds 232 Doyle av
" Frances E widow William W h 64 Calla
" Frank A bds 181 Eastwood av
" Frank B (The Austin Co) h at Attleboro Mass
" Franklin D roundsman rm 109 Union Station h 1379 Westminster
" Frederick B h 425 Friendship
" Frederick C D brass molder h 48 Pekin
" George E mgr 536 Plainfield h 249 do
" Gertrude rem to Easton Pa
" Harold H bookkeeper 100 Fountain bds 105 America [America
" Harold H Mrs nurse 109 Washington h 105
" Harrie E clerk 176 Weybosset h 64 Calla
" Harriet E Mrs clerk 228 Westminster h r 576 do
" Helen M clerk 100 Fountain bds 30 Bridgham
" Herbert H salesman 73 Dyer h at Norwood
" James F carpenter h 181 Eastwood av
" John hostler h 39 Penelope place
AUSTIN JOHN & SON (Arthur E) refiners 76 Clifford—See page 1236
" John H machinist h 188 Public
" John O died Oct 27 1918
" Joseph S engineer h 32 Burnside
" Julia Miss h 102 Ford

Austin
" Katharine H Miss h 85 Congdon
" Leonard N chief clerk Dept of Public Works h 53 Vernon
" Louis F salesman h 146 Lenox av
" Lydia F widow bds 358 Thurbers av
" Mary Mrs bds 68 Webster av
" Mary widow Robert G clerk 100 Fountain h 460 Friendship
" Mary L Miss h 85 Congdon
" Maude E clerk 307 Broad b 144 Parade
" Orrien R (U S A) bds 126 Ford
" Robert N overseer h 123 Rutherglen av
" Rose M Mrs h 221 Vermont av
" Stephen watchman 241 Harris av h 16 Tiffany
" Susan J widow John died
" Volney (Volney Austin Co) h 169 Power
" Volney Co trunks and leather goods repairers 21 Wash rm 12
" Warren L engine turner h 204 Pavilion av
" William A salesman 21 Stevens h 232 Doyle av
" William H finisher 270 Weybosset h at Barrington
Autieri Gennaro laborer h 27 Tell
Autiero Salvatore laborer h 85 Knight
Autillo Alfonso tailor h 147 Atwells av
" Antonio tailor bds 147 Atwells av
" Paride barber bds 147 Atwells av
" Paul barber bds 147 Atwells av
Auto Electric Repair Co storage batteries 152 Broadway
AUTO EXCHANGE The O H Colwell 7 Reservoir av and 163 Derter—See page 1034
" -Lite Department Store 245–247 Atwells av
" Metal Works (S A Gershkoff) auto radiators 123 Fountain
" Radiator Works, P Andersen prop 77 Sabin
" Repair Shop 116 W Exchange [Pearl
Autocar Sales & Service Co, F S Sumner mgr 302
Automatic Concrete Mixer Co Inc 428 Kinsley av
" Gold Chain Co chain mfrs 70 Ship
Automobile Legal Assn 903 Turk's Head bldg
AUTOMOBILE MUTUAL INSURANCE CO OF AMERICA A T Vigneron pres Frank N Phillips vice pres F M Barber sec H B Vigneron asst treas and asst sec 912–920 Grosvenor bldg—See inside back cover
AUTOMOTIVE BATTERY CORPORATION storage batteries and gas tanks 74–76 Fountain—See page 1279
Autore Pietro helper h 807 Charles
Autote Walter chauffeur h 90 Wilson
Autran Annie E widow John F h 170 Bartlett av
" Annie M bookkeeper 87 Weybosset rm 40 bds 170 Bartlett av [lett av
" John F pres 87 Weybosset rm 49 h 170 Bart-
" John F Mrs h 29 Harrison [Plenty
Auty Edith M steno 184 Washington bds 15
" Edward machinist bds 515 Cranston
" Enoch jeweler h 223 Friendship [ston
" Fannie clerk 244 Westminster bds 515 Cran-
" John W photographer 104 Westminster h 21 Hudson [h 515 Cranston
" Joseph (Clough & Co) barbers 86 Weybosset
" Joseph jr jeweler h 515 Cranston
" Philenia h 15 Plenty
Auzier John clerk rms 24 Greene [Dora
Avak Bagdasar enameler 40 Clifford bds 174
Avakian Asdoor operative h 154 Camden av
" A h 90 Davis
" Harry (Standard Nickel Plating Co) 25 Calender 1st floor h at Arlington
" Mardiros rem to California
" Setrak S machinist h 74 Spicer
" Stephen h 174 Dora
Avallone Beatrice B tel opr bds 24 Carlisle
" F Verona clerk 137 Mathewson b 24 Carlisle
" Vincent barber 121 Weybosset h 24 Carlisle
Avanzo Frank laborer h 366 Admiral
Avarista Antonio bartender 97 Spruce h 40 Eutaw
Avdoulos Christopher clerk 685 Westminster h 91 Summer
Avedian Markar bds 35 Quaid
Avedisian Dick D, Fine Art Printing Co 97 Dyer h 13 Husted ct
" Florence opr bds 144 Cranston
" George h 432 Fountain
" John D coal h 82 Ophelia
Avelar Joseph C meat cutter h 37 Ives
" Paul J elevator builder bds 37 Ives
" William R munition worker bds 37 Ives
Avella Serofino tinsmith 10 America h 15 do
Aveney Norman G mgr 286 Westminster rms 340 Broadway

Astoria Restaurant, Gaetano Chiavarene prop 79 Bradford [Ark court
Atamian Garabed restaurant 16 Whipple h 12
Atcherley Rowland C clerk 205 Industrial Trust bldg h 21 Phillips
Atcheson Robert rms 351 Broad
Atella Francesco carpenter h 11 Como
Athaide Manuel S helper h 113 Ives
Athanassu Socrates restaurant 245 S Main h do
Athens Alice nurse bds 62 Jackson
Atheridge Ellen bds 48 Providence
Athern Adelaide L nurse rms 62 Jackson
Atherton Alice R widow Charles T h 32 Humboldt av
" Ellen L B widow Alexander M h 67 Stimson av
ATHERTON H M livery stable 14 Battey h 3 Hammond—See page 1247
" Jesse machinery 24 Calender bds Astor Hotel
" Pin Grid Bar Co 26 Fountain
" Randall D (U S A) bds 32 Humboldt av
" Thomas D (U S N) bds 32 Humboldt av
Athey Adolph C steamfitter rms 431 Pine
Atigian Peter laundryman h 81 Althea
Atkin Eli died Sept 24 1918
" G Ecarl (U S A) bds 96 Pocasset av
" Henry M (U S A) bds 96 Pocasset av
" Herbert clerk 710 Cranston bds 9 Division
" Joseph foreman Bough cor Dike h 97 Laban
" Joseph W engrossing clerk 219 State House h 96 Pocasset av
" Mary A widow Joseph h 9 Division
" Mildred M bds 97 Laban
" Walter machinist bds 9 Division
Atkins Albert H instructor R I School of Design h 29 Waterman
" Charles W silversmith rms 327 Washington
" Clarence E draftsman h 320 Blackstone
" Ernest C salesman 1092 Westminster h at Edgewood
" Frederick A machinist h 121 Abbott
" Grace E Miss h 136 Mitchell
" Inez F bds 136 Mitchell
" James fireman h 1494 Westminster
" James hoseman Engine 19 bds 1492 Westminster
" Theresa widow h 1494 Westminster
Atkinson Albert E, B & S h 80 W Park
" Emma widow Edmund h 21 Tippecanoe
" Ethel J Mrs rms 469 Pine
" Frank E hoseman Hose 9 h 158 Bridgham
" Frederick E clerk R I Hospital Trust Co bds 21 Tippecanoe
" George boxmaker h 141 Douglas av
" George laborer h 11 Akerman
" George F jeweler bds 158 Bridgham
" Harry L machinist h 275 Bucklin
" John, B & S bds 29 Tenth
" Jennette h 16 Margin
" John h 168 Julian
" John H machinist bds 38 Amsterdam
" Mary R dressmaker h 128 Pocasset av
" Robert W foreman h 413 Public
" Sarah h 306 Waldo
" Thomas H lapidary h 128 Pocasset av
" Walter colorist h 109 Arlington av
" William jeweler rms 469 Pine
" William machinist h 38 Amsterdam
" William machinist bds 141 Douglas av
" William jr (U S A) bds 38 Amsterdam
" William H druggist 63 Pocasset av h 126 do
" William J loomfixer bds 68 Barrows
Atlantic Burlap Bag Co 10–12 Shawmut
" Mills 120 Manton av [Trust bldg
" National Bank, R L Curtis receiver 409 Union
ATLANTIC PRINTING CO (Louis A Basinet) 35 Cranston—See page 1223
" Refining Co 503 Turk's Head bldg
ATLANTIC SHEET METAL WORKS (Israel Katz and Morris Baumstein) 369½ N Main —See page 1102
Atlas Athletic Club rear 28 Hannah
" Film Corporation (Martin Kaufer) 171 Westminster rms 501–502
ATLAS MACHINE CO machinery 7 Eddy—See page 1176
ATLAS SHEET METAL WORKS Inc 233–237 Dyer—See page 1242
Attanasio Letisia widow h 24 Ridge
Attanzio Agostino died Oct 30 1918
Atteridge Charles (Service Dyeing & Winding Co) h at North Providence
" Charles H h 149 Woodward rd
" Mary A bookkeeper bds 149 Woodward rd
Attleboro Sun local office 1 Journal bldg
Atwater Alfred gardener rms 175 Broadway
" H Day mgr 227 Broad bds at Cambridge Mass
Atwell Allen L rem to Phila Pa
" Augusta nurse 109 Washington rm 407 bds 235 Broadway
" Caroline L Miss dressmaker h 123 Burnett
" Ethel E Mrs bds 86 Elm
" Ethel M Mrs bds 197 Potter's av
" Eugenie nurse bds 235 Broadway
" Henry N, B & S bds 59 Park
" Victoria E steno B & S h 123 Burnett
" William G paper cutter h 30 E George
Atwells Avenue Furniture Co, G Martini mgr 230 Atwells av
Atwood Abram L chairman State Board of Public Roads h 22 Sunset av
" Allen B carpenter h 123 Burlington
" Anthony motorman h 83 Tobey
" Blanche L widow George M bds 38 E Manning
" Charles Mrs h 78 Whitmarsh
" Clarence W engineer bds 56 Calla
" Elmer K died
" Ernest P B (Atwood Remington & Cosgrove) 902 Union Trust bldg h 234 President av
" Etha J widow George B h 56 Calla
" Frances M widow Robert K h 4 Atwood
" Frank F silversmith bds 350 Bucklin
" Frank H clerk h 38 Verndale av
" Frank T (Frank L Wilmarth Co) mfg jewelers 107 Friendship h 316 Dudley
" Hattie L widow h 1195 Westminster rm 5
" Ida F V widow I M bds 216 Ocean
" Ira O dentist 380 Elmwood av h 25 Burnett
" Irving C finance clerk postal savings dept P O h at Auburn
" Irving O musician b 1195 Westminster rm 5
" James A h 181 Governor
" J Arthur treas The Quinebaug Co and The Wauregan Co and treas Ponemah Mills h at Wauregan Conn [181 Governor
" J Arthur jr asst treas 20 Market sq rm 22 h
" Maria J bds 4 Atwood
" Mildred teacher bds 350 Bucklin
" Olga widow George bds 135 Transit
" Osmyn jeweler bds 316 Dudley
" Remington & Cosgrove (E P B Atwood, C C Remington, J J Cosgrove) lawyers 902 Union Trust bldg
" Walter carpenter h 123 Burlington
" William K, Home for Aged Men and Aged Couples [lington
" W Frederick S clerk 1 State House h 40 Bur-
Aube Raymond laborer h 162 Julian
Aubin Alfons machinist h 72 Metcalf
" Edmond J laborer bds 58 Capron
" Edward F W clerk 161 Charles h 334 Cranston
" Frederick T, B & S bds 396 Valley
" Joseph, B & S h 396 Valley
" Marie S clerk bds 334 Cranston
" Minnie widow Edward E A h 334 Cranston
" Olivine widow Peter h 58 Capron
Aubrey Mary E (Lossanne Hand Laundry) 309 Pine h do
Auburn Express Co 73 Page
" Laundry Co (D P Grant) 38 Rutherglen av
" Woolen Co office 412–418 Hospital Trust bldg
Auclair Merinda M Miss bookkeeper bds 137 Carpenter
Aucock Arthur M rector All Saints' Memorial church bds 65 Franklin
Aucone Ernest tailor 48 Aborn bds 48 Ledge
" Gustino jeweler h 46 Ledge
Audet Alfred laborer h 32 Cranston
" Alphonse N jeweler bds 12 Salisbury
" Auguste carpenter h 12 Salisbury
" Ernest H carpenter h 150 Carpenter
" Eugenia boxmaker bds 12 Salisbury
" Fabiola clerk bds 12 Salisbury
" Pierre bds 150 Carpenter
Audette Eva M rem to Washington D C
" Florence steno 67 S Main bds 24 Jefferson
" Harry rem to New Haven Conn
" Helen M bookkeeper 58 S Water bds 24 Jefferson
" Henry E clerk h 11 Gladstone
" Ida F Mrs h 60 Central
" Lydia widow John h 24 Jefferson
" Maude C bookkeeper 291 Canal bds 24 Jefferson [Grape
Audino Charles C shoemaker 269 Charles h 28
AUDBEY & ADAMS hardwood floors compo board and metal weather strips 133 Washington—See page 1121
Auerback Benjamin laborer h 231 Willard av
Aufieri Luigi barber 31 Eddy h 32 Courtland

Augar George W (U S A) h 189 Friendship
Augasto Bento laborer h 170 Gano
Auge Joseph machinist h 294 Althea
Auger Cleophas weaver h 39 Howard
" Eugene L chauffeur h 1165 Broad
" John B laborer h 21 Steuben
" Joseph A treas America Land Co 87 Weybosset rm 39 h 186 Eighth
" Minnie optical worker h 926 Westminster
" Ruth E bds 186 Eighth
" Sigismond F weaver h 120 Winchester
Auguste Clarence laborer h 148 Brook
Augustine John mason h 8 Dan
Augstinelli Antonio filecutter bds 17 Ticknor
Augustus Anna widow Frank h 33 Trenton
" Mary F teacher Arnold-st school h 99 Pitman
" Ruth Miss h 32 Salem
Auliff Alice nurse bds 62 Jackson
" T Augustus purch agent R I Tool Co h 82 Camp [leyan av
Aull Jennie E prin Ralph-st school bds 149 Wes-
" Samuel G clerk 21 S Main h 149 Wesleyan av
Aumann Charles salesman 17 Exchange rm 303 h at Pawtucket
Auriemma Antonio & Co (Adamo Aiello) watchmakers 292 Atwells av h 284½ do
Aurilio Anthony machinist h 35 Blundell
" Antonio laborer h 126½ Arthur av
" Domenico interpreter h 27 do
" Joseph jeweler bds 126½ Arthur av
" Lucia jeweler bds 126½ Arthur av
Aurisin Anthony laborer h r 74 Camden av
Auskern Samuel asst mgr 346 Westminster rms 35 Carpenter
Aust B Paul clerk 9 Washington h at Lymansville
" Frederick R butcher h 37 Fruit Hill av
" Richard F teacher Technical High school h 957 Manton av
Austerberry Fred foreman h 870 Chalkstone av
Austin Albert E machinist h 144 Parade
" Alonzo O druggist 279 Broad h 126 Ford
" Anna E bookkeeper 314 Grosvenor bldg bds at Davisville
" Arthur E (John Austin & Son) 76 Clifford h 1275 Westminster
" Arthur W machinist h 3 Hospital
" Bernice nurse bds 105 America
" Charles E electrician 233 Harris av h at Pawt
" Charles E engraver h 150 Linwood av
" Charles E jr office mgr 13 Dyer h 318 Rugby
" Charles M mgr 68 Prairie av h at E Prov
" Clara tailoress bds 49 Brownell
" Clarence E clerk bds 65 Franklin
" Clarence M pressman 45 Richmond bds 790 Westminster
" Co talking machines 239 West Exchange
" Dorothy A asst Prov Public Library bds 232 Doyle av
" Edward A janitor 155 Angell bds do [av
" Edward E salesman 748 N Main h 130 Morris
" Elbert F clerk 127 Westminster h 198 Hanover [Georgia av
" Elizabeth E widow Thomas milliner bds 12
" Elizabeth J Mrs grocer 820 Eddy h 366 New York av
" Eugene A filecutter h 212 Killingly
" Eugene H liquors 769 Westminster h 23 Carrington av
" Florence E piano teacher 511 Westminster rm 515 bds 232 Doyle av
" Frances E widow William W h 64 Calla
" Frank A bds 181 Eastwood av
" Frank B (The Austin Co) h at Attleboro Mass
" Franklin D roundsman rm 109 Union Station h 1379 Westminster
" Frederick B h 425 Friendship
" Frederick C D brass molder h 48 Pekin
" George E mgr 536 Plainfield h 349 do
" Gertrude rem to Easton Pa
" Harold H bookkeeper 100 Fountain bds 105 America [America
" Harold H Mrs nurse 109 Washington h 105
" Harrie E clerk 176 Weybosset h 64 Calla
" Harriet E Mrs clerk 228 Westminster h r 576 do
" Helen M clerk 100 Fountain bds 30 Bridgham
" Herbert H saleman 73 Dyer h at Norwood
" James F carpenter h 181 Eastwood av
" John hostler h 39 Penelope place
AUSTIN JOHN & SON (Arthur E) refiners 76 Clifford—See page 1236
" John H machinist h 188 Public
" John O died Oct 27 1918
" Joseph S engineer h 32 Burnside
" Julia Miss h 102 Ford

Austin
" Katharine H Miss h 85 Congdon
" Leonard N chief clerk Dept of Public Works h 53 Vernon
" Louis F salesman h 146 Lenox av
" Lydia F widow bds 358 Thurbers av
" Mary Mrs bds 68 Webster av
" Mary widow Robert G clerk 100 Fountain h 460 Friendship
" Mary L Miss h 85 Congdon
" Maude E clerk 307 Broad b 144 Parade
" Orrien R (U S A) bds 126 Ford
" Robert N overseer h 123 Rutherglen av
" Rose M Mrs h 221 Vermont av
" Stephen watchman 241 Harris av h 16 Tiffany
" Susan J widow John died
" Volney (Volney Austin Co) h 169 Power
" Volney Co trunks and leather goods repairers 21 Wash rm 12
" Warren L engine turner h 204 Pavilion av
" William A salesman 21 Stevens h 232 Doyle av
" William H finisher 270 Weybosset h at Barrington
Autieri Gennaro laborer h 27 Tell
Autiero Salvatore laborer h 85 Knight
Autillo Alfonso tailor h 147 Atwells av
" Antonio tailor bds 147 Atwells av
" Paride barber bds 147 Atwells av
" Paul barber bds 147 Atwells av
Auto Electric Repair Co storage batteries 152 Broadway
AUTO EXCHANGE The O H Colwell 7 Reservoir av and 163 Dexter—See page 1034
" -Lite Department Store 245–247 Atwells av
" Metal Works (S A Gershkoff) auto radiators 123 Fountain
" Radiator Works, P Andersen prop 77 Sabin
" Repair Shop 116 W Exchange [Pearl
Autocar Sales & Service Co, F S Sumner mgr 302
Automatic Concrete Mixer Co Inc 428 Kinsley av
" Gold Chain Co chain mfrs 70 Ship
Automobile Legal Assn 903 Turk's Head bldg
AUTOMOBILE MUTUAL INSURANCE CO OF AMERICA A T Vigneron pres Frank N Phillips vice pres F M Barber sec H B Vigneron asst treas and asst sec 912–920 Grosvenor bldg—See inside back cover
AUTOMOTIVE BATTERY CORPORATION storage batteries and gas tanks 74–76 Fountain—See page 1279
Autore Pietro helper h 807 Charles
Autote Walter chauffeur h 90 Wilson
Autran Annie E widow John F h 170 Bartlett av
" Annie M bookkeeper 87 Weybosset rm 40 bds 170 Bartlett av [lett av
" John F pres 87 Weybosset rm 49 h 170 Bart-
" John F Mrs h 29 Harrison [Plenty
Auty Edith M steno 184 Washington bds 15
" Edward machinist bds 515 Cranston
" Enoch jeweler h 223 Friendship [ston
" Fannie clerk 244 Westminster bds 515 Cran-
" John W photographer 104 Westminster h 21 Hudson [h 515 Cranston
" Joseph (Clough & Co) barbers 86 Weybosset
" Joseph jr jeweler h 515 Cranston
" Philenia h 15 Plenty
Auzier John clerk rms 24 Greene [Dora
Avak Bagdasar enameler 40 Clifford bds 174
Avakian Asdoor operative h 154 Camden av
" A h 90 Davis
" Harry (Standard Nickel Plating Co) 25 Calender 1st floor h at Arlington
" Mardiros rem to California
" Setrak S machinist h 74 Spicer
" Stephen h 174 Dora
Avallone Beatrice B tel opr bds 24 Carlisle
" F Verona clerk 137 Mathewson b 24 Carlisle
" Vincent barber 121 Weybosset b 24 Carlisle
Avanzo Frank laborer h 366 Admiral
Avarista Antonio bartender 97 Spruce h 40 Eutaw
Avdoulos Christopher clerk 685 Westminster h 91 Summer
Avedian Markar bds 35 Quaid
Avedisian Dick D, Fine Art Printing Co 97 Dyer h 13 Husted ct
" Florence opr bds 144 Cranston
" George h 432 Fountain
" John D coal h 82 Ophelia
Avelar Joseph C meat cutter h 37 Ives
" Paul J elevator builder bds 37 Ives
" William R munition worker bds 37 Ives
Avella Serofino tinsmith 10 America h 15 do
Aveney Norman G mgr 286 Westminster rms 340 Broadway

Averdon Samuel (Standard Employment) 387 Canal h 86 Daboll
Averman Edward grocer h 41 Douglas av
Avery Abram P mgr 291 Weybosset h 511 Hope
" Ann B widow William B bds 125 Waterman
" Ernest C (Niles A Green & Co) engraver 96 Friendship rms 321 Washington
" Florence E prop 312 Grosvenor bldg h 461 Elmwood av
" Frank L rem to New York city
" Fred carpenter bds 477 Friendship
" Frederick R bds 461 Elmwood av
" George M public bldgs dept h 14 W Friendship
" Henry rem to Chepachet
" Josiah, B & S h 407 Benefit
" Peter J rem to Chepachet
" William H pres 69 Broadway h 63 Marshall
" William J carpenter h 52 Pleasant
Aveta Gaetano laborer h 7 Barclay
Aveyard Eliza widow John h 161 Glenbridge av
" Emily L bds 161 Glenbridge av
Avila Joseph T (R I Vehicle Co) 404-408 Wickenden h 11½ Governor
" Manuel M machineist's helper h 86 Preston
" Olive widow Joseph rem to E Providence
Avitabile Salvatore grocer 592 Hartford h do
Avo Catherine bds 153 Messer
Avon Jewelry Co (Peter N McNary) mfg jewelers [157 Orange
Awerbach Benjamin laborer h 231 Willard av
Awerman Abraham h 17 Lippitt
" Elias N variety 160 Chalkstone av h 41 Douglas av
Awerson Robert masseur b 223 Oakland av
Axe A Maude steno bds 123 Thayer
" Joseph laborer h 1 Lopes
" Roger h 123 Thayer
" Sarah G bds 123 Thayer
Axelby Frances M housekeeper 125 Indiana av
Axelrod Abraham violin maker 52 Arcade bldg h 78 Benefit
" Joseph variety 218 Plain bds 78 Benefit
Axelson August weaver h 30 Stansbury
" Emil master mariner h 212 Public
" George L steamfitter h 168 Indiana av
" William E steamfitter h 197 Ohio av
Axon Josiah carpenter h 53 Cumerford
" Lillian h 51 Dora
" William percher h 51 Dora
Axtin Charles laborer h 16 Council
Ayen Isabelle E widow George h 69 Elmwood av
Ayer Edith F widow Wilbur B h 71 Medway ct
" Eleanor V steno r 561 S Main bds at West Barrington
" Eva B Mrs h 69 Harold
" Gladys V bds 69 Harold
" Leslie E photographer bds 590 Elmwood av
" Wilbur B died Feb 15 1918
Ayers Arthur D mfrs supplies 73 Page h 67 Kenyon
" Charles H painter h 300 Thurbers av
" Earl T steno h 131 Oak
" Elmer J conductor bds r 619 Harris av
" Emory T polisher h 336 Pine
" Ernest plater bds rear 619 Harris av
" Grace E clerk B & S bds 13 Helme
" Herbert T mgr 123 Dorrance h at E Prov
" James B jeweler bds 205 Ives
" James E clerk Park cor Promenade bds 13 [Helme
" Lorinda V widow Clement h 13 Helme
" Mabel E clerk 217 Westminster bds at West Barrington
" Margaret L steno B & S bds 13 Helme
" Maud P Mrs h 138 Union av
" Peter laborer h 8 Mallett
" Sarah widow Edward C h rear 619 Harris av
" S Lavina clerk B & S bds 13 Helme
" William P died Oct 23 1918
" William T machinist h 92 Ralph
Aylesworth Katherine Mrs h 46 Redwing
" William H teamster bds 46 Redwing
Aylsworth Eli rem to Brookline Mass
" Emma L dressmaker 672 Broad h do
" Estelle L widow Eli died August 18 1918
" see AYLESWORTH
Aylward Annie widow Michael h 20 Governor
" Augustine A (U S A) bds 51 Chestnut
" Basil clerk M & M T Co rms 51 Chestnut
Aymar Karl designer h 137 Glenbridge av
" Minnie M widow Alphonsus W h 225 Pine
Ayotte Roger bds Hotel Perrin
Ayre Thomas machinist h 68 Joslin
Ayther Henry F laborer h 193 Douglas av
Ayvasian Paul weaver h 258 Cranston
Azoli Salvatore laborer h 115 Croom
Azroff Samuel pedler h 1102 Broad

B B Clothing Co (Ernest, Joseph and Samuel Blazar) 130-136 North Main
B & D Braid Co (H C Clemence & T E Dwyer) 99 Stewart
B & G Sheet Metal Co 1107 Westminster
B & H Mattress Co 224 S Main
Baacke Annie jeweler bds 197 Point
" August h 124 Hudson
" Henry A bds 248 Union av
" Margaret A widow Henry h 248 Union av
" Raymond C clerk bds 124 Hudson
" Robert wiredrawer h 197 Point
" Robert H baker h 79 Wendell
" William F (U S A) bds 248 Union av
Baader Henry S salesman 495 Westminster h 657 Public
Babbitt Alice M Mrs bds 84 Dartmouth av
" Frank H rem to New York city
" Fred foreman 257 W Exchange h at Lakewood
" Kathrina C steno 802 Grosvenor bldg rms 303 Benefit
" Marion Miss pianist h 129 Thayer apt 2
" Mary P widow George R h 115 Cranston
" Samuel F salesman 182 S Water h at Edgewood
" Sarah A H bds 135 Benefit
" Signa Mrs nurse h 135 Ontario
" Sophia C Mrs h 135 Benefit
" William D starches &c 87 Weybosset rm 50A h 84 Dartmouth av
" William H jeweler h 205 Pavilion av
Babcock Albert res vice pres American Surety Co 936 Grosvenor bldg h 126 Waterman
" Arthur S machinist bds 277 Thayer
" Charles M auto repairer bds 360 Carpenter
" Cyril A comptroller R I Co 100 Fountain h 638 Elmwood av
" Donald S (U S A) bds 126 Waterman
" Edward D fireman h 14 Plymouth
" Edward J W fish h 114 Fisk
" Emma housekeeper 52 University av
" Estella R bds 381 Knight
" Ethel T phone opr Industrial Trust Co h at Arlington
" Eugene bookkeeper 105 Grosvenor bldg h 163 [Princeton av
" Frank H clerk bds 96 Richardson
" Frank P, Home for Aged Men and Aged Couples
" Frederick C bookkeeper 7 Beverly rm 19 bds 163 Princeton av
" Frederick E machinist h 96 Richardson
" Frederick W h 129 Waterman
" Harold Pemberton bds 126 Waterman
" Henry C accountant 112 Union h 147 Melrose
" Herbert ins agt h 104 Comstock av
" Irving P (U S N) bds 289 Friendship
" James A clerk 15 Snow h at E Providence
" John painter h 130 Payton
" Laura E widow Dwight S bds 42 Cypress
" Malvenia V Miss hairdresser h 381 Knight
" Mary A Miss nurse h 149 Codding
" Mary A Mrs h 59 Elmwood av
" Mary A widow Joseph H h 40 Moore
" Mary C widow Frank L h 65 Lester
" Mary F teacher Greeley-st kindergarten h 145 Lexington av
" Mary M Mrs bds 96 Richardson
" M Frances bds 30 Forest
" Nancy E widow Frank D h 40 Depew
" Philip R clerk 20 Market sq bds 59 Elmwood av
" Ray L, B & S bds 40 Depew
" Richard E draftsman 275 W Exchange h at Chepiwanoxet
" Robert R silversmith rms 397 Pine
" Royal G paymaster city treas office rms 175 Thayer
" Stanton S C optical worker h 186 Camden av
" Wilhelmina E widow William R h 145 Lexington av
" William J ins agent 19 Journal bldg h at Edgewood
" William L (U S Aviation) bds 96 Richardson
" William P elevatorman h 297 Chalkstone av
" William R Mrs sec Elmwood Public Library h 145 Lexington av
Babilewicz John laborer h 65 Florence
Babka Wojciech A weaver h 126 Eastwood av
Babula Paul operative h 19 Julian
Baccala Vincenzo laborer h 39 Messenger
Baccari Filippo operative h 641 Douglas av
" Francis clerk h 357 Richmond
" Giovanne baker h 357 Richmond
" Nancy widow h 451 Admiral

Baccaro Anniable laborer h 69 Hall
" Gaetano driver h 647 Douglas av
" Tomnaso laborer bds 115 Ridge
Bachand Albert J piano tuner h 108 Holden
" Alfred machinist h 30 Leah
" Frank operative h 43 Grant
" Luella milliner 136 Westminster h 108 Holden
Bache Frederick C (R I Roofing Co Inc) 238 Plainfield h 18 Barrows
Bachelder Clarence E opr h 157 Public
" see Batcheller and Batchelor
Bacheller Charles E presser bds 85 Burnside
" Sarah J widow John H h 35 Burnside
Bachman Abraham clothing 243 Atwells av h 243½ do [do
" Louis J salesman 243 Atwells av bds 243½
Bachrach H David rabbi h 325 N Main
BACHRACH LOUIS FABIAN photographer 57 Eddy and 120 Union also 647 Boylston Boston Mass h at W Newton Mass—See page 1210
Back Sarah E housekeeper 687 Prairie av
Backer Bahrry (Backer & Ahmed) bds 414 N Main
" Henry teamster bds 132 Oxford
" William filecutter rms 45 Manton av
" & Ahmed variety 47 Broadway
Backlund Adolph cabinetmaker 88 Clifford h 34 Sargent av [av
" Gerda L clerk 7 Beverly rm 12 bds 32 Sargent
Backman Charles A (S Backman & Son) bds 57 Goddard [Goddard
" Gertrude bookkeeper 11 Shawmut bds 57
" Martin h 94 Kimball
" Samuel (S Backman & Son) h 57 Goddard
BACKMAN S & SON mfrs of bags and burlaps 11 Shawmut—See page 1260
Backstrom Axel William weaver h 740 Douglas av
" Barth waiter bds 106 Vandewater
" Evald (U S N) bds 106 Vandewater
" Harry clerk bds 106 Vandewater
" Harry A police station 4 h 106 Vandewater
" Leonard R (U S A) bds 106 Vandewater
" Lillian clerk bds 19 Frederick
" Mandis J died May 1918
" Mary L Miss h 52 E George
Backus Charles P canvasser Bradstreet Co h 354 Hope
" Harold A student bds 354 Hope
" John E teas etc h 372 Blackstone
" Joseph C salesman h 54 W Friendship
Baclaski Teofit weaver h 44 Putnam
Bacon Arlon O rem to Boston Mass
" Carrie L sec Fred E Hall Inc 227 Cranston bds 20 Hammond
" Charles F (Providence Scale & Supply Co) 125 Washington h 284 Blackstone boul
" Clara G Mrs teacher Moses Brown school 257 Hope bds do
" Elizabeth seamstress R I Hospital
" Ella M widow Edmund O h 77 Moore
" Frank E (White Hardware Co) 713 Cranston h at Arlington
" Fred motorman h 12 Wickham
" George clerk rms 1867 Westminster
" Henry A sta fireman bds 38 DeSoto
" James (Paine & Bacon) 13 Carrington av h 140 Howell [tleboro Mass
" Jennie Mrs seamstress R I Hospital h at At-
" John B laborer h 1786 Westminster
" Joseph foreman bds 999 Westminster
" J Earle mgr Merchants Cold Storage Warehouse 160 Kinsley av h 92 Williams
" J Fred bookkeeper 50 S Main h 53 Tyndall av
" Louis bds 22 Haskins
" Mary A widow William h 108 Dexter
" Mary S clerk Public Buildings dept City Hall bds 8 Slocum [minster
" Raymond J mgr 775 Hope bds 1786 West-
" Richard F jeweler h 167 Howell
" Sybil E h 67 Plenty
" William C jeweler h 76 Parnell
" William H real estate bds 210 Pleasant
Baddeley Emily widow Thomas bds 93 Pettis
Bader Isaac tailor 562 N Main h do
" John filecutter h r 258 Chalkstone av
" Maurice (U S A) bds 562 N Main
" Max collector 231 Weybosset bds 562 N Main
" Sarah bookkeeper 98 S Water bds 562 N Main
Badessa Camella barber 111 Richmond h 109 do
" John barber 26 Page bds r 243 Federal
" Joseph barber 115 Aborn h 42 Bigelow ct
" Joseph barber 26 Page h rear 243 Federal
" Nicola barber 455 Atwells av h 499 Douglas av
" Peter barber 219 Richmond h 125 Arthur av
" Peter barber h 112 Cedar
" Rosario (U S A) bds 42 Bigelow ct
Badger Charles H munitionworker h 90 Gallup
" Clara A widow Isaac C bds 125 Houston
" Clarence R motorman h 41 Meader
" Fannie widow Thomas h 173 Glenbridge av
" Fred L (U S A) bds 125 Houston
Badiali Aldo chef h 325 Willard av
Badmington Cora E Mrs bds 702 Plainfield
" James H machine opr h 212 Williams
" Mary A widow Jabez h 702 Plainfield
" Norman L (U S A) [mond
Badrosian George, Amer Screw Co bds 73 Dia-
" Marsoob 321 Knight rms 1081 Westminster
Badvin Joseph pedler h 391 W Exchange
Bueny Charles H h 175 Calhoun av
" George supt Western Union Telegraph Co bds 24 Sampson av [1918
" Marguerite widow Robert J died March 24
" Robert M supt h 24 Sampson av
" see Boehne
Baer William H dyer h 14 Hilarity
Baerthel Alfred E laborer h 65 Bell
Baesel Minnie E bookkeeper 504 Manton av bds 43 Hunnewell av
" William C machinist h 43 Hunnewell av
Bafaro Mariano laborer h 765 Atwells av
Baffoni Pietro milk dealer 131 Acorn h do
Baffrey Emile C chef University Club h 97 East George
Bagalia Andrew A chauffeur h 150 Langdon
Bagdasarian John rubberworker rms 804 Westminster
Bagdosian Avedar cook bds 15 Winter
Bage Fred rubberworker h 410 Harris av
Bagein Gustaf sweeper h 38 Sonoma ct
Baggesen Peter captain h 332 Plain
" Randolph (U S A) bds 332 Plain
Baggott Arthur W clerk B & S h 38 Hazard av
" Edward blacksmith h 4 Spring
" Harriet A teacher Knight-st school h 38 Hazard av
" John died Aug 23 1918
" John D clerk 70 S Main h 38 Hazard av
" John G (U S N) bds 38 Hazard av
" Lydia M teacher bds 38 Hazard av
" May L bookkeeper bds 39 Wood
" Patrick J laborer h 72 Evergreen
" Thomas laborer rms 113 N Main
" Vincent J dentist 511 Westminster rm 404 bds 39 Wood
" William molder h 55 Pekin
BAGGOTT WILLIAM A & CO real estate mortgages, insurance and auctioneers 511 Westminster rm 405 bds 39 Wood—See front cover
Baggs E Maude widow Charles H h 12 Dickens
" Joseph E jr clerk 86 Weybosset rm 21 h at E Providence
" Mary H clerk Union Trust Co bds 43 Thayer
" Milton P h 43 Thayer
" William D flagman h 209 Dudley
Baginski John bartender 58 Putnam h 37 do
" Joseph grocer 45 Appleton h do
Bagley Albert F foreman 275 Canal h 14 Jenkins
" Charles fireman Casino Theatre
" Delia bds 53 Diamond
" Dora C jeweler bds 20 Wellington
" Earl H (U S A) bds 505 Huntington av
" Edward orderly R I Hospital bds do
" Edward J machinist h 547 Chalkstone av
" Ella A Miss bds 77 Knowles
" Frank E variety 659 Eddy h do
" Gladys M steno 511 Westminster rm 601 bds 127 Elmgrove av
" Herbert C salesman h 1046 Eddy
" Hope silversmith h 505 Huntington av
" Hugh J bartender 125 Pine bds 159 Pond
" Jessie clerk 131 Washington rm 408 bds at Cranston
" John J died Jan 6 1919
" Joseph rem to E Providence
" Kathleen M asst bookkeeper 256 Westminster bds 20 Wellington

PROVIDENCE PUBLIC MARKET CO. The Pioneers in Modern Marketing

Bagley
" Mae J bds 20 Wellington [sie av
" Margaret M clerk 185 Weybosset bds 7 Mas-
" Marion E steno 63 Washington rm 42 bds 505 Huntington av
" Michael E machinist h 20 Wellington
" Patrick F (Bagley & Burke) h 77 Knowles
" Peter bds 53 Diamond
" Peter B plater h 326 Blackstone
" Raymond F A (U S A) bds 77 Knowles
" Thomas apprentice Journal bds 20 Wellington
" Thomas bartender rms 152 Smith
" Thomas F barber 102 Washington h 926 Atwells av
" Thomas F messenger R I Co 100 Fountain h 51 Bates [ster
" Timothy E clerk 414 Broad h 1177 Westmin-
" William A machinist h 12 Kossuth
" William H deputy collector Internal Revenue Office rm 218 Federal bldg h 20 Camp
" William L (U S A) bds 77 Knowles
" see Begley
Bagnall Harold clerk B & S bds at Cranston
" Thomas H silversmith h 67 Sawyer
" Walter S died
Bagrowfski Frank rubberworker h 37 Putnam
Bagshaw Frank jeweler bds 32 Chester av
" Frank G toolmaker h 92 Miner
Baguchinsky Charles F. B & S h 12 Dorr
Bahler M Maude clerk 342 Westminster bds 113 Norwood av [wood
" William salesman 196 Westminster h at Edge-
Bahmart Emma Mrs dressmaker h 113 W Clifford
" Louis J died May 22 1918
" Mary J widow Louis J bds 3 D
Baier Anna nurse 262 Blackstone boul bds do
Bailey Albert W harnessmaker 5 Point
" Anna clerk rms 90 Franklin
" Anna nurse R I Hospital bds do
" Anna widow Joseph bds 46 Sussex
" Anna M clerk B & S bds 590 Broadway
" Anna M phone opr B & S h 26 Rosedale
" Annie widow Robert h 332 Prairie av
" Annie J widow Sidney H died May 27 1918
" Arthur C painter bds 593 Broadway
" Bertha S teacher Niagara-st kindergarten bds 421 Potter's av
" Charles E clerk Ind Trust Co bds 24 Erastus
" Clarence A h 1103 Elmwood av
" Daniel W h 316 Richmond
" Deborah P Miss h 1 Congdon
" Earl M clerk R R freight bds at Cranston
" Edward F tire repairer 227 Broad h 34 Arnold
" Edward J (U S A) bds 34 Arnold
" Eliphalet F rem to Auburn
" Eliza R Mrs teacher (Boston) h 6 Cushing
" Emily W widow Benj h 287 Washington av
" Ernest (U S A) bds 45 Elm
" Ethel M, Gorham Co bds 146 Wilson
" Fannie T teacher bds 421 Potter's av
" Fergus driver h r 17 Robinson
" Frank engineer h 84 Georgia av
" Frank E driver Engine 19 h 84 Priscilla av
" Frank E Mrs dog kennels 84 Priscilla av h do
" Frank W bookkeeper 775 Eddy rms 160 Broad
" Frederick J clerk 70 S Main h 146 Wilson
" George bds 234 President av
" George second hand h 74 Harrison
" George H laborer h 137 Knowles
" George J salesman 134 Fountain h at Lakewood
" George M physician 171 Westminster rm 220 h 197 Elm Grove av [Grotto av
" George W prop 72 Weybosset rm 31 h 80
" George W student bds 80 Grotto av
" Harold A (U S A) bds 91 Benedict
" Harriet L clerk deputy sheriff's office bds 261 Broadway
" Henry J (U S A) bds 146 Wilson
" Herbert A real estate 617 Ind Trust bldg h at Attleboro Mass
" H Marston student rms 81 Waterman
" Iona Mrs h 50 Winter
" Isabel widow Charles F h 2 Cushing
" Isabelle roominghouse 393 Weybosset h do
" James J car repairer h 52 Robinson
" James J jeweler h 91 Benedict
" James M jeweler h 190 Sherburne
" Jennie nurse R I Hospital bds do
" Jerome N woolcutter bds 17 Wilcox
" John H carpenter h 35 Diamond
" John J (U S A) h 52 Bancroft
" Joseph C h 188 Atlantic av
" Joseph L jeweler bds 33 Mystic

Bailey
" Lillian M phone opr 112 Union bds 24 Erastus
" Lottie Mrs h 123 Robinson
" Lucy widow Jeremiah h 45 Ashburton
" Mabel Mrs h 132 Chestnut
" Marie R clerk h 137 Parade
" Marion Mrs h 306 Washington rm 7
" Marion E nurse rms 90 Broad
" Michael J helper h 866 Douglas av
" Milton Y gardener bds 287 Washington av
" Patrick J gardener h 33 Mystic
" Ralph E asst editor Prov News h Mawney
" Richard orderly R I Hospital bds do
" Richard F laborer bds 332 Prairie av
" Richard F, U S asst insp boilers 213 Federal bldg h at Edgewood
" Robert laborer h 612 N Main
" Robert F machinist died Oct 1918
" Robert L teamster h 119 Wadsworth
" Robert L jr produce 121 Wadsworth h do
" Robert P undertaker 61 Plainfield bds 585 do
" Robert S clerk B & S h at E Greenwich
" Roy P clerk 355 Valley h 89 Sterling av
" Samuel H h 188 Atlantic av
" Theresa F phone opr 112 Union bds 24 Erastus
" Thomas machinist and printer 24 Erastus h do
" Thomas A (U S A) h 91 Benedict
" Thomas J guard h 104 Miner
" T Dexter bookkeeper h 137 Knowles
" Walter S asst agent bds 159 Lloyd av
" Whitman designer h 6 Cushing
" Wilfred, Gorham's h 127 Burrington
" William chauffeur h 112 Jenkins
" William G carpenter h 28 Elma
" William H h 421 Potter's av
" William J car repairer h 884 Broad
" William T receiving teller Union Trust Co h 62 Congress av
" William W machinist h 578 Niantic av
Bailey's Music Store 72 Weybosset rm 14
Baillargeon Edouard h 19 Edna
" Elisa Miss h 19 Edna [Merino
Bailleul William L foreman 7 Crawford h 66
Baillie Kenneth A (U S A) bds 182 Laurel Hill av
" Robert McG painter h 182 Laurel Hill av
" Robert McG jr carpenter h 184 Laurel Hill av
" Ruth M steno B & S b 182 Laurel Hill av
Bain Bertha clerk Industrial Trust Co bds 140 Adelaide av
" Edward carpenter h 95 Oakland av
" Gretchen bookkeeper Industrial Trust Co bds 140 Adelaide av
" Henry F asst R U h 42 Angell
" Hugh (U S A) bds 95 Oakland av
" Hugh W real estate h 188 Smith
" Mary bookkeeper Industrial Trust Co bds 140 Adelaide av [laide av
" Robert foreman Gorham Mfg Co h 140 Ade-
Baines Thomas (U S A) h 34 Walling
Bainton Arthur E (U S A) bds 154 Langdon
" Arthur H gen foreman B & S h 30 Ravenswood av
" Ethel G music teacher h 154 Langdon
" George W toolmaker h 597 Branch av
" Herbert G piano tuner h 126 Magnolia
" Hervey E fireman 355 Valley h 40 Salina
" Martha J widow Arthur h 76 Laurel Hill av
" Percy A supt 34 Dike h 224 Melrose
" William, B & S h 154 Langdon
" William A machinist h 76 Laurel Hill av
Baird Alexander machinist h 39 Hunnewell av
" Charlotte spooler bds 44 Hollis
" James clerk bds 44 Hollis
" James molder h 44 Hollis
" Lillian F widow George P h 35 Exeter
" May L jeweler bds 44 Hollis
" Modena F widow Charles B bds 8 East
BAIRD-NORTH CO mail order jewelers 861 to 891 Broad—See page 1150
" R Lindsay molder h 28 Norwich av
" Thomas (U S A) bds 44 Hollis
" Victor S, B & S h Forbes cor Gentian av
" William weaver h 58 Baxter
Baitson Anthony h 39 W Clifford
Bakalian George M polisher h 172 Byfield
" Mike G clerk bds 172 Byfield
Baker Abbott L salesman 46 Mathewson h 275 Alabama av
" Ada widow h 331 Lockwood
" Aji fireman h 11 Star
" Albert A (Baker & Spicer) lawyer 704 Industrial Trust bldg h 264 Bowen
" Albert H clerk 122 Dorrance h 172 Montgomery av

Baker
" Albert R (U S N) bds 11 Hoppin
" Alfred W (U S A) h 127 Sumter
" Alice E Mrs h 72½ Bridgham
" Amy A Mrs h 29 Bridgham
" Anne E widow Joseph A h 403 Knight
" Arthur driver 87 Orange bds 729 Potter's av
" Arthur M watchman h 74 Wisdom av
" Belle W clerk bds 129 Providence
" Bros (F B and S C) teamsters 87 Orange
" Carl T painter bds 31 Bridgham
" Carrie L Mrs h 93 Codding
" Catharine J widow John h 17½ Spring
" Catherine P widow Augustus H h 250 Elmwood av
" Charles baker h r 35 Douglas av
" Charles A dressertender h 142 Sorrento
" Charles E meatcutter 355 Canal bds at Pascoag
" Charles G (Salisbury & Baker) news dealer 177 Wickenden h 103 Thayer
" Charles K (Nightingale, Baker & Salisbury) 70 Mathewson h 107 Woodbine Auburn
" Charles N h 100 Metcalf
" Charles O foreman 58 Warren
" Colin A timekeeper rms 790 Westminster
" Colin C gilder 131 Washington rm 402
" Darius associate justice Supreme Court h at Newport [at Georgiaville
" Dorothy D steno 75 Westminster rm 2 bds
" Earle B bds 129 Providence
" Edgar jeweler h 89 Verndale av [dale av
" Edgar E salesman 95 Chestnut bds 89 Vern-
" Edison chef bds 965 Broad
" Edith clerk bds 403 Knight [Verndale av
" Edith M teacher Peace-st school bds 89
" Edith M Mrs settlement worker bds 108 Waterman
" Edward A h 8 Lemon
" Edward A clerk h 118 Laban
" Edwin & Son (William E) teas 8 S Main
BAKER EDWIN G & SON (Frank N) raw hides 116 S Water h at Auburn—See page 1272
" Edwin L foreman 472 Potter's av h 229 Ala-
" Elizabeth C supervisor kindergarten State Normal School h 5 Congdon
" Elizabeth E steno bds 98 Indiana av
" Ella L bookkeeper 215 Weybosset bds at Riverside
" Elmer T (U S A) bds 444 Public
" Emma M h 480 Angell
" Ernest C (Baker & Winsor) 189 Eddy and pres McWilliams Mfg Co 237 do h 270 Washington av
" Estella A clerk bds 29 Bridgham
" Esther H Miss h 179 Hope
" Eugene laborer bds 189 Amherst
" Fenner B (Baker Bros) h 729 Potter's av
" Frances tel opr h 158 Francis
" Frances S widow Joseph h 47 Vineyard
" Frank B engineer h 23 Calla
" Frank E bookkeeper Journal h 249 Potter's av
" Frank H h 121 Plainfield
" Frank H carpenter h 33 Cherry
" Frank N (E G Baker & Son) h 184 Pleasant
" Frank W driver 52 Pine h 172 Montgomery av
" Frederick asst pastor St Mary's R C church h 538 Broadway [Prov
" Frederick engineer Dyer Trans Co h at East
" Frederick A jeweler h 197 Longfellow
" George A h 620 Hope
" George D sub carrier P O bds 6 Chlorane
" George E grocer 72 Olney h do
" George H driver h rear 27 Ship rm 32
" George M driver h 64 Codding
" George M gold and silver refiner 91 Page h 350 Olney [480 Angell
" George S real estate 87 Weybosset rm 30 h
" George T real estate broker 49 Westminster rm 602 h at W Barrington [Knight
" Georgianna A clerk 244 Westminster bds 403
" Gertrude M clerk 54 Weybosset bds 214 Hanover
" Grace S bookkeeper 21 Pine bds at Auburn
" Harold C engineering asst 15 Snow h at Lakewood
" Harriet A widow William T bds 34 Wilson
" Harry laborer bds 35 Quaid
" Harry paper stock b 205 Blackstone
" Harvey A lawyer 518 R I Hospital Trust bldg also U S Attorney 221 Federal bldg h 252 Bowen
" Hedwig E widow bds 193 Early

Baker
" Helen bds 40 Taber av
" Helen widow Solon h 51 Congress av
" Henry foreman 40 Sprague h 20 Hawthorne
" Henry F driver h 129 Providence
" Henry V Rev h 49 Hamlin
" Herbert E mason h 98 Indiana av
" Herbert H conductor h 110 Niantic av
" Herbert L h 56 Calverley
" Herbert L commission driver bds 248 Williams
" Herbert W editor rms 30 Portland
" Howard C bds 350 Olney [Neck
" Howard S clerk 20 Market sq bds at Pawtuxet
" Howard W fireman h 54 Flora
" Irabelle F Miss h 165 Carpenter
" Jacob real estate 207 Blackstone h do
" James meatcutter 380 Westminster h 234 Elmwood av
" James G weaver h 9 Locust
" James M patternmaker 114 W Exchange h 472 Friendship
" Jean nurse Prov City Hospital bds do
" Jennie H bds 152 Elm Grove av
" Jesse T salesman h 108 Waterman
" John driver h 83 Goddard
" John jeweler 87 Dodge
" John B carpenter h 10 Lynch
" John E h 156 Dudley [Thayer
" John W lawyer 402 Ind Trust bldg rms 175
" Joseph laborer h 34 Link
" Joseph jr h 138 Ontario
" Joseph B h 219 California av
" Joseph W dressertender h 528 Washington
BAKER J M PATTERN CO patternmakers 114 W Exchange—See page 1209
" Laura F teacher h 31 Arch
" Lillian L nurse Park Hill Hospital bds do
" Lillian M clerk B & S bds 403 Knight
" Lloyd E civ eng City Hall b 51 Congress av
" Louis F mgr 79 Westminster h 48 Montague
" Louis R oysterman bds 1266 Broad
" Lucy A widow George C bds 561 Potter's av
" Lucy E bds 42 Carter
" -Manchester Mfg Co silver ware mfrs 100 Stewart 6th floor
" Marinda E widow Edward H h 157 Cypress
" Marshall clerk 735 Westminster h 153½ Somerset
" Mary Mrs h 27 Preston
" Mary E clerk bds 17½ Spring
" Matthias W bookkeeper R I Hospital Trust Co h 14 Barnes
" Matthias W jr student bds 14 Barnes
" Maude bds 67 Stimson av
" Maurice porter bds 512 N Main
" Minnie G bookkeeper 137 Clifford bds 63 Jackson
" Minnie L Miss h 161 Clifford
" Miranda J bookkeeper bds 29 Bridgham
" Myra clerk rms 339 Washington
" M Elizabeth bds 250 Elmwood av
" Nancy W nurse bds 73 Manning
" Nellie M clerk bds 202 Pavilion av [burn
" Phineas O pur agt D & W Fuse Co h at Au-
" Raymond H (U S A) bds 52 Baxter
" Raymond H meter tester bds 444 Public
" Raymond F (U S A) bds 149 Messer
" R J Co rig ers 75 Westminster rm 24
" Sadie S clerk bds 207 Blackstone
" Samuel s eman 345 Canal h 132 Dudley
" Samuel oe repairer 106 Ives h 327 Williams
" Samuel D h 139 Chester av
" Sylvester C (Baker Bros) h 826 Potter's av
" Sylvester C jeweler h 30 Wilson [bldg
" -Vawter Co loose leaf ledgers 905 Union Trust
" Walter C accountant 127 Sumter h do
" Walter M h 167 Verndale av [Grove av
" Walter R salesman 89 Weybosset h 152 Elm
" Whitfield A painter h 31 Bridgham
" William express agt rms 368 Friendship
" William C (Baker & Baker) lawyer 518 Hospital Trust bldg h 252 Bowen
" William E (Edwin Baker & Son) 8 S Main rms 19 George
" William F local agt Am Railway Ex rms 368 Friendship [Edgewood
" William F prop 75 Westminster rm 12 h at
" William H fireman h 170 Laurel Hill av
" William H munitionmaker h 27 Preston
" William H oysterman h 1266 Broad
" William M diesinker h 199 Longfellow
" & Baker (William C Baker) lawyers 518 Hospital Trust bldg

BAKER & SPICER (Albert A Baker, William A Spicer, Ira Lloyd Letts and Gerald Donovan) lawyers 704 Industrial Trust bldg
" & Winsor (E C Baker, M F Winsor refiners 189 Eddy
Bakes James weaver h 48 Winthrop av
Bakowski Joseph elevatorman bds 27 Audrey
Balagian Mary V widow Vartan M bds 275 Broad
" Krikor, B & S bds 12 West River
Balasco Gaetano laborer h 30 Courtland
" Giuseppe laborer h 446 Branch av
" Stefano tailor h 71 America
" Vito laborer h 74 Atwood
" Vincenzo laborer h 2 Wallace
Balaskie Joseph weaver bds 9 Putnam
Balasoni Giuseppe laborer h 448 Admiral
Balassone Alphonse steno 4 Market sq rm 10 bds 176 Salina [ton av
Balatow Belle G steno 105 Dyer bds 21 Carring-
" Ida widow Jacob h 21 Carrington av
" Nathan E (U S A) bds 21 Carrington av
BALCH AUDIT CO The 914 Turk's Head bldg —See page 1026
" Joseph pres Balch Audit Co 914-915 Turk's Head bldg h 233 Bowen
" Joseph jr (U S A) bds 233 Bowen
" Mary H h 233 Bowen
Balchin Charles E (U S A) bds 62 Governor
" Edwin G foreman 231 S Main h 62 Governor
" William G (U S A) bds 62 Governor
" W G Engineering Construction Co 17 Exchange rm 413
Balcolm James T laborer h 158 Oak
Balcom Albert E pres Westcott, Slade & Balcom Co h at Boston Mass
" Frederick L yardman h rear 28 Pleasant
" Frederick O physician 23 Aborn h do
" George F adjuster 17 Custom House st h at Meshanticut Park [Prairie av
" William H R dept mgr 380 Westminster h 135
Balcsun Louis operative h 119 McDonough
Baldacini Alberto laborer bds 482 Atwells av
" Francesco rubberworker bds 482 Atwells av
" Maura widow h 482 Atwells av
Balderson William painter h 30 Reynolds av
Balducci Frank waiter h 64 Progress av
Baldwin Bertha C widow George bds 8 Burnett
" Clara F widow Charles rms 840 Atwells av
" Earl C electrician 112 Union h 8 Burnett
" Ella A widow Thomas h 71 Webster av
" George E elastic stockings 219 Howard bldg bds 59 Dora
" George P died Sept 13 1918 [Dora
" George W clerk Industrial Trust Co bds 59
" Harriett W h 769 Cranston
" Howard C inspector 17 Custom House st h 134 Tenth [Pawtucket
" John pres J B Monette Co Inc 235 Eddy h at
" Henry F pres and treas Hope Realty Co 171 Westminster h 75 Forest
" Leon F N rem to Newark N J
" Lester C (U S N)
" Lorenzo D engineer h 342 Williams
" Luther C pres U S Bobbin Co 57 Eddy rm 701 h 275 Angell
" Miles E jeweler 29 Crescent h do
" Rose widow Robert I bds 50 Elton
" Rosella C widow Dwight R h 356 Blackstone
" Roswell A shipper 101 Sabin bds 455 Cranston
" Samuel clerk bds 34 Prairie av [Eddy
" Samuel engineer pumping sta Ernest h 1099
" Samuel A vice pres Fessenden & Co Inc 100 Friendship bds 65 Franklin [tucket
" Thomas draftsman 235 Eddy bds at Paw-
" Victor D accountant 1214 Turk's Head bldg h at Eden Park [av
" William dept mgr 861 Broad h 83 Dartmouth
" Wilton E mgr 176 Prairie h 350 Blackstone
Baldsoglou John restaurant 517 Eddy h do
Balentine Frank watchman h 148½ Charles
" Frank H, B & S bds 148½ Charles
" Gertrude asst cashier 6 Weybosset bds 30 Quaid
" Hugh machinist h 30 Quaid [Quaid
" Madeline V bookkeeper 6 Weybosset bds 30
" Raymond G plumber's helper b 148½ Charles
Balesukyivics Stephen h 2 Corliss
Balfour Thomas laborer h 50 Pinehurst av
Baligian Charles helper bds 275 Broad
" Garabed operative bds 275 Broad
" Mary D widow Varton h 275 Broad
Balint Frederick h 514 Public
Balkas William, B & S h 25 Fillmore
Balkcom Harold painter 284 Brown h at Valley Falls
" John A (U S A)
Balkon Antoine operative h 84 Julian
" Vincenty weaver h 86 Julian
" William laborer h 77 Julian
" William rubberworker h 60 Bowdoin
Balkum Joseph overseer bds 30 Julian
" Peter operative h 38 Bowdoin
Ball Albert E clerk B & S h at N Providence
" Charles A h 145 Cranston
" Clarence C elevatorman h 57 Winter
" Claude C (Curtis & Ball) lawyer 724 Industrial Trust bldg h 1396 Narragansett boul Edgewood
" Delcie widow John h 80 Burnside
" Elizabeth clerk R I Hospital bds do
" Eugene A freighthandler bds 189 Amherst
" Evelyn M Miss book repairer h 19 Barton
" Fenner mgr 11 Greene h do
" Florence M Miss h 52 Webster av
" Fred L fireman h 10 Ellery
" George (U S N) rms 61 Manton av
" Henry porter rms 276 Pine
" Oscar E janitor h 57 Winter
" Selina Mrs bds 111 S Angell
" Thomas H worsted yarns 309 Industrial Trust bldg h at Philadelphia Pa
" Walter operative h 894 Branch av
" Walter S war correspondent Journal h at Cranston
" William E engraver 661 Westminster rm 22 h at Cranston [Deerfield ter
" William E foreman Roger Williams park h 2
Balladesi Armando jeweler bds 115 Ridge
" Costanzo agent bds 115 Ridge
" Giovanne died April 4 1918
" Maria L widow h 115 Ridge
Ballam John J died July 18 1918 [naug
" Marjorie steno 7 Beverly rm 5 bds at Appo-
Ballan Harry engraver h 140 Willard av
Ballard Bland adv agent 96 Westminster h 146 Irving av
" Edith M dressmaker bds 97 Lancaster
" Edwin C clerk 355 Valley h 28 Grove
" Elizabeth A widow George A h 28 Grove
" Elizabeth I teacher Pallas-st school bds 28 Grove
" Frank S caretaker h 291 Brook
" George A jr boilermaker h 29 Grant
" Isiah jeweler h 8 Edna
" James B systematizer 355 Valley h 16 Grove
" Josephine Mrs h r 8 Edna
" Lillian M clerk bds 93 Grand View
" Royal machinist bds rear 8 Edna
" Thomas T (U S A) bds 28 Grove
" Victor L (U S A) bds rear 8 Edna
Ballasone Giuseppe laborer h 448 Admiral
Ballert Augustus A salesman 135 Washington h 63 Elmwood av
" Louisa died April 11 1918
Ballette Leander Nat Home for Aged Men and Aged Couples
Ballou Albert E broker h 31 Wendell
" Albert J h 143 Houston [av
" Albertus C compositor Journal h 94 Linwood
" Alfred L floorlayer h 3 Ma or
" Alice S stenographer 802 Grosvenor bldg bds 378 Blackstone [wood av
" Andrew K clerk Union Trust Co bds 94 Lin-
" Barney h 140 Willard av
" Barton A pres (B A Ballou & Co) Inc h 61 Congdon
" Bernard bds 140 Willard av
" Bertram A clerk rms 49 Whitmarsh
" B A & Co Inc mfg jewelers 61 Peck
" Caroline E music teacher h 16 Hazard av
" Charles A laborer bds 527 N Main
" Charles H **DIRECTORY OFFICE** 14 Greene rm 3 h 108 Pearl
" Charles R lawyer also claim adjuster 1032 Grosvenor bldg h at Auburn
" Charles R bds 61 Congdon [av
" Clarence Abner salesman B & S h 235 Doyle
" Clayton A ins agt 301 Union Trust bldg h 116 Daboll
" Cora E Mrs bookkeeper R I Hospital Trust bldg bds 290 Ohio av
" Daniel R h 116 Waterman [Grove av
" Elizabeth B widow William H h 146 Elm
" Ella M steno 29 Weybosset rm 23 bds 108 Pearl
" Ellen L teacher bds 112 Hanover
" Elmer S mgr 164 Allen's av h 290 Ohio av
" Elsie L finisher bds 145 Early

Ballou
" Ernest L clerk 120 Washington bds 424 Benefit
" Evelyn widow Albert E h 378 Blackstone
" Fannie widow Herbert N h 424 Benefit
" Frank E pres and treas F E Ballou Co h 19 Laura
" Frank I clerk 291 Westminster h at Pawtucket
" Frederick A treas (B A Ballou & Co Inc) h at Nayatt
" Frederick A jr (U S A) bds 89 Halsey
" Frederick B (U S A) bds 146 Elm Grove av
" Frederick H stevedore bds 424 Benefit
BALLOU F E CO boots and shoes 143-145 Weybosset and 114 Eddy—See page 1245
BALLOU F M CO concreters and roofers Fisk near Broad—See page 1088
" George C clerk at B & S h 75 Camp
" George W driver 325 Canal h at Pawtucket
" Harold I machinist h 45 Harvest
" Helen steno 109 Washington top floor bds at Pawtucket
" Henry C (Ballou Johnson & Nichols Co) h 63 Princeton av and at W Barrington
" Henry W (Jenks & Ballou) consulting engineers 735 Grosvenor bldg h 477 Hope
" Howard W (U S A) bds 332 Bucklin
" Johnson & Nichols Co woodenware etc 128 Dorrance
" Lance C (U S A) bds 116 Daboll
" Laura E clerk Prov Gas Co bds 180 Harrison
" Leon L salesman 115 Wickendon h at Becket Mass
" Leslie B tobacconist h 56 Corinth
" Leslie B jr student bds 56 Corinth
" Louis H clerk, Gorham Mfg Co h 332 Bucklin
" Maria widow Michael J h 396 New York av
" Marian B steno 42 Pine bds 290 Ohio av
" Martin bds 65 Franklin
" Mary E widow Sabine A h 56 Somerset
" Maude teacher bds 254 Washington
" Maybelle I manicure and hairdressing 711 Lapham bldg h 3 Major
" Myron C organist Strand theatre bds at Cranston [Blackstone
" Norma clerk 802 Grosvenor bldg bds 378
" Oscar D clerk Am Railway Ex bds 145 Early
" Roland H cotton goods mfr 1406 Turk's Head bldg h 67 Orchard av
" Sullivan soc (American Wringer Co) 1011 Grosvenor bldg h at Woonsocket
" Thread Co 189 Charles
" Villa carpenter h 215 Fountain
" Walter S pres (American Wringer Co) 1011 Grosvenor bldg h 271 Butler av
" Warren J supt D W Flint Co, Allen's av h at Edgewood
" William clerk 380 Westminster
" William E died
" William H jobbing 33 Corliss h do
" William L clerk h 145 Early
Balmforth Ernest baker 230 Amherst bds do
" Hannah widow Wright h 40 Cumerford
" Lenny clerk rms 40 Cumerford
" Wright died April 18 1918
" see BAMFORTH
Balmour James machinist h 44 Calder
Balsamo Frank pedler bds 29 Tell
" Giuseppa widow Giuseppe h 29 Tell
Balsifiori Carlo jeweler h r 141 Penn
" Francesco cobbler h 98 Arthur av
" Lauretta widow Giovanni h 206 Federal
" Nicoletta widow bds 39 Kenyon
Balsome Matthew laborer h 183 Globe
Balstone Mills Co worsted goods 75 Exchange pl
Balthazar Henri stableman h 30 Julian
Baltic Mills Co, F C Sayles treas 510 Turk's Head bldg [19 Calder
Baltteim Ella bookkeeper 330 Westminster bds
" Otto C casemaker h 19 Calder
Balusco Pasquale laborer h 147 Sutton
Bamber George F bds 293 Indiana av
" John delicatessen 748 Potter's av bds 764 do
Bambost Henri weaver h 12 Benton [ville
Bamford Alfred foreman 193 S Water h at Sayles-
" Annie S bookkeeper 59 Central bds 378 Blackstone [Providence
" H Edward (John W Bamford & Son) h at N
" Ida E 378 Blackstone
" James machinist h 18 Rockingham
" James S treas 193 S Water bds at Arlington
" Jennie steno 250 S Water b 1280 Chalkstone av
" John painter h 356 Admiral
" John sub foreman B & S h 9 Duke

Bamford
" John D died Nov 2 1918
" John W pres John W Bamford & Son h at N Providence
" John W & Son (H Edward) mill supplies 189 Branch av [ton
" Joseph shipping clerk Steere Mill h 5 Hough-
" J William rem to East Providence
" McCloud T dyer bds 18 Rockingham
" Mary E widow George S h 61 Laura
Bamforth Annie widow Bentley h 90 Berkshire
" Charles B sec 69 Point h 25 Ashmont
" James painter h 337 Friendship
" M Ethel clerk 69 Point bds 90 Berkshire
" see BALMFORTH
Banach Paul molder h 98 Bowdoin
Banaghan Patrick J ins agt h 57 Baxter
Banahan Bridget bds 53 Bowdoin
" James foreman h 20 Glenbridge av
" James E died Nov 22 1918
" John clerk bds 20 Glenbridge av
" Joseph P guard B & S h 20 Boyd
" Mary A bds 155 Academy av
" Patrick J laborer b 206 Gano
" Peter D clerk B & S bds 26 Handy
" Thomas H (U S A) bds 26 Handy
" Thomas J watchman h 26 Handy
" see also BANNAHAN
Banassi Giuseppe laborer bds 472 Union av
Banassewska Marion weaver h 89 Tobey
Bance Patrick J laborer Sewerage Works h 246 Killingly
Bancroft Edward R salesman 24 N Main h 130 Hope and at Warwick Neck
" Rose M teacher English High school bds 254 Wash
" Sarah D J widow T Whiting h 311 Angell
Bancuk Ignac weaver h 89 Julian
Band Frederick H machinist h 70 Dora
" William at Gorham's h 307 Cranston
" William S photographer bds 30 Portland
Bander Barnet salesman 120 Empire h 160 Gallup
" Barnet S ins agt 1109 Turk's Head bldg h 165 Camp
" Bessie Mrs grocer 164 Gallup h do
" Charles clerk bds 165 Camp
" Charles clerk bds 62 Doyle av
" Cyrus salesman 180 Westminster
" Harry leather 413½ N Main h 411 do
" Joseph asst mgr 209 Westminster h 868 Hope
" Joseph laborer bds 30 Bernon
" Louis, B & S bds 30 Bernon [Gallup
" Nettie bookkeeper 131 Blackstone bds 160
" Philip pedler h 62 Doyle av
" Rebecca bookkeeper 40 Clifford bds 295 Public
" Samuel clerk 224 N Main h 295 Public
" Samuel jeweler bds 62 Doyle av
" Samuel jr (Bander & Beeber) bds 30 Bernon
" Simon painter h 30 Bernon
" & Beeber (Samuel Bander jr, Morris Beeber) mfg jewelers 158 Pine
Bandrul Antonio driver bds 9 Putnam
Bandsul Stanislaus, B & S h 111 McDonough
BANEY see BAENY and BOEHNE
Bangs Curtis H 2d vice pres 155 Canal h at Edgewood
" Ralph C supt 171 Eddy h 146 Irving av
BANIE see BAENY and BOEHNE
Banigan Anthony A (U S A) bds 934 Atwells av
" Catherine J widow Patrick T h 244 Angell
" Ellen Mrs h 11 Eleventh
" John operative h 934 Atwells av
" John plasterer h 85 Bishop
" John B real estate bds 244 Angell
" John J (U S A) bds 176 Medway
" Joseph (estate of) office 75 Westminster rm 44
" Lawrence H optician h 11 Eleventh
" Mary steno bds 125 Governor
" Mary A Miss h 190 Wayland av
" Mary C widow John J h 176 Medway
" Michael J folder h 54 Pleasure
" Richard D (U S A) bds 176 Medway
" Thomas laborer bds 557 Atwells av
" Thomas J plumber h 56 Felix
" William B Estate 643 Grosvenor bldg
" see BRANIGAN and BRANNIGAN
Banister Sarah A widow Robert B h 99 America
" see BANNISTER
Bank Benjamin barber Union Station h 266 Jewett [rm 110
" Commissioner of Rhode Island, State House
Banker Annie Miss operative bds 25 Evergreen
" James H machinist h 25 Evergreen
Bankert Clayton O foreman h 42 Concord

Banks Aurelia nurse rms 105 Parade
" Cassie widow r 16 D
" Charles C wheelwright h 89 Eagle
" Edward, B & S h 56 Andem
" Edward J accountant 100 Stewart h at E Providence
" Harry h 35 Kinfield
" Linda U housekeeper 8 Beacon av
" Mary M widow Edwin h 197 Colfax
" Mildred cook 16 Bridgham bds 94 Knight
" Peter shoe repairer 111½ Beacon av bds 284 Blackstone
" Ralph G molder h 119 Thurbers av
" Salamon painter h 25 Staniford
" William (U S A) bds 19 Alton
Bannahan Joseph rubberworker h 20 Boyd
" see BANAHAN
Bannan John T lawyer 601-604 Grosvenor bldg h 223 Indiana av
" Julia A Miss h 427 Prairie av
" Madeline F student bds 313 Prairie av
" Thomas F buyer 243 Westminster house 313 Prairie av
" see BANNON
Banner James carpenter h 44 Cottage
" Needle Co latch needles 236 Aborn
Bannigan Joseph F (U S A) bds 71 Pleasant
Bannister Albert M clerk 89 Weybosset h 18 Durfee
" Gilbert J machinist h 130 Fourth
" Herbert driver h 368 Willard av
" see BANISTER
Bannon Annie M bds 75 Laban
" Arthur S, B & S rms 30 N Court
" Catherine operative h 138 Commodore
" Catherine V bds 75 Laban
" Frank B treas 8 Wickenden h 22 Irving av
" George N (U S A) bds 75 Laban
" John (U S A) bds 135 O'Connell
" John J laborer bds 33 W River
" Margaret E music teacher h 138 Commodore
" Martha clerk 263 Westminster
" Mary I Mrs rooming house 612 Broadway
" Michael operative h 75 Laban
" Norman operative bds 447 Pine
" Patrick laborer h 135 O'Connell
" Peter cashier 17 andall bds 26 do
" Thomas laborer h 61 Prairie av
" William F h 94 Nichols
" William F laborer h 27 Jenkins
" W H & Co chemicals 506 Industrial Trust bldg
" see BANNAN
Banspach Bros (William J and Fred H) bakers 1915 Westminster
" Fred H (Banspach Bros) h 182 Waverly
" William J (Banspach Bros) h 254 Waterman
Banville Cyprien J filecutter bds 653 Harris av
" David J lather h 653 Harris av
" Delia clerk 225 Weybosset bds 653 Harris av
" Joseph E carpenter bds 653 Harris av
" Mary widow Jule h 653 Harris av
" Theodule (U S A) bds 653 Harris av
" Wilfred J, B & S bds 653 Harris av
Banzanelli Andrea laborer h 103 Yorkshire
Baptist John laborer h 121 Thayer
" Manuel laborer bds 70 Filmore
Baptista Antonio J hostler h 12½ Arnold
" Joaquim jeweler h 11 Edgeworth av
Barach Bertha widow h 19 Hilton
Barad Esther Mrs h 175 Dudley
" Fannie clerk bds 175 Dudley
" Joseph jobber bds 66 Charles [Lippitt
" Morris secondhand furniture 64 Charles h 71
Barado John laborer bds 396 North Main
Baran Stephen, B & S h 17 Powder Mill
Barasch Hyman painter 50 Gay h 58 do
Barasco Joseph laborer h 32 Huntington av
Barash Bertha widow h 19 Hilton
Baratino Agostino laborer h 44 Arthur av
Baratta Domenico laborer h 100 Sutton
" Rudolph tailor h 111 Sutton
Barbarita Francesca Mrs midwife h 1 Africa
" James J plumber 144 Dean bds 1 Africa
" Joseph brakeman bds 1 Africa
" Michele h 1 Africa
Barbaro Philip barber 767 Eddy h 108 Ring
Barbuto Giovanne shoemaker h 15 Piedmont
" Salvatore Rev h 472 Atwells av
Barbasa Antony (U S A) bds 10 Montcalm ct
Barber Isabelle bds 56 Oak
" Adelaide widow Henry bds 35 Atlantic av
" Annie E widow Wilfred h 115 Narragansett av
" Benjamin carpenter h 8 Hawes
" Benjamin stevedore h 40 Travers

Barber
" Charles chauffeur rms 8 Hopkins [marsh
" Charles E (Charles E Barber & Co) h 63 Whit-
BARBER CHARLES E & CO (Charles E Barber, E M Holdredge) undertakers and embalmers 27 Broad—See page 1264
" David jeweler h 180 Dudley
" Doris B Mrs bds 222 Medway
" Edward billposter h 306 Waverly
" Elijah weaver h r 34 DeSoto
" Elisabeth bds 48 Brownell
" Ernest auto repairer 313 W Exchange h 45 Haskins
" Frank M sec Automobile Mutual Ins Co of America 914 Grosvenor bldg h at Pawt
" Frederick L machinist h 273 Knight
" Frederick W platformman Am Railway Ex h 131 Houston
" George H carrier Olneyville P O h 15 Gifford
" George W salesman 375 Canal h 396 Friendship
" Gladys M steno 1212 Turk's Head bldg bds 115 Narragansett av
" Greenwood driver 73 Dyer h 63 Bogman
" G Russell salesman 325 Canal bds 396 Friendship
" Harold E sec 23 Pemberton h 16 Beaufort
" Henry clerk h 1056 Douglas av
" Henry L (U S A) bds 273 Knight
" Herbert W salesman 155 Canal h at Phenix
" Howard C driver bds 115 Eighth
" Howard L metal lather h 55 Marshall
" James M wireworker h 167 Gallup
" Jeremiah C dept director B & S Commercia school h at Auburn [ship
" Jessie A bookkeeper 112 Union bds 396 Friend-
" John D sign painter 79 Empire h 1247 Elmwood av
" Julia B cashier bds 16 Hawthorne
" Leander M machinist bds 52 Park
" Lincoln E (U S A) bds 18 W Park
" Lou D widow h 16 Hawthorne
" Manuel laborer bds 15 Winter
" Mary H widow Washington bds 23 Kinfield
" Morris laborer h 39 Ashburton
" Moses J vice pres Merchants National Bank h at E Greenwich [av h 282 do
" Nathan cleaning and pressing 280 Chalkstone
" Nellie A widow Alfred W h 115 Eighth
" Peleg W pres and mgr 23 Pemberton h 37 Beaufort
" Samuel carpenter h 115 Chalkstone av
" Saul J jeweler bds 306 Waverly
" Sydney C machinist h 111 Webster av
" Sylvia W auditor 176 Weybosset bds 16 Hawthorne
" Ventu.a laborer h 40 Travers
" Wallace J platformman Am Railway Ex bds 131 Houston
" William L foreman B & S h 18 W Park
" Zilpher widow Samuel h r 118 Pettis
Barbeiro Bigo laborer h 31 Glover
Barberian Hohunes, R I Tool Co h 44 Bernon
" Michael clerk h 188 Douglas av
Barbieri Nicotemo laborer h 25 Gesler
" Saverio carpenter h 19 Piedmont
" Solardi bartender bds 25 Gesler
Barbo Francesco laborer bds 98 Knight
Barbour Andrew J carpenter h 90 Ford
" Ann mother superior 800 Smith h do [ison
" Annie R teacher Vineyard-st school h 41 Mad-
" Clarence N bookkeeper rms 177 Friendship
" Dorothy clerk 380 Westminster
" George driver Engine 13 bds 318 Broad
" Grace F music teacher bds 687 Huntington av
" Mary E widow Robert F h 687 Huntington av
" Melvin A fireman N Y, N H & H rms 30 N Court
" Nannie Miss h 202 Carpenter
Barbosa Manuel M screw worker h 55 Fremont
Barcellas Joseph laborer bds 61 Brook
Barcellos Frank machinist bds 64 Preston
" Manuel A h 64 Preston
Barchi Andrea laborer h rear 53 Atwells av
" Anna M clerk bds 51 Atwells av
" Frank driver 10 Eddy h 53 Atwells av
" Peter h 53 Atwells av
Barclay Christina Mrs bds 84 Sterling av
" Daniel W police station 5 h 202 Rhodes
" Ernest F chef bds 219 Rhodes
" Henry (U S A) bds 219 Rhodes
" Howard R (U S N) bds 219 Rhodes
" Mary E teacher bds 80 Burnett
" Susan widow William F h 219 Rhodes
" William F laborer bds 219 Rhodes

Barden Adelbert salesman 68 West Exchange h at North Attleboro Mass
" Albert A clerk 89 Canal h 216 Ocean
" Annie clerk B & S rms 198 Atlantic av
" Annie F clerk h 1090 N Main
" Clyde driver 16 Terminal way h 1090 N Main
" Edward W clerk h 160 Glenbridge av
" George R physician 270 Elmwood av h do
" Harry E mgr 162 Clifford h at Edgewood
" James laborer h 130 Oxford
" Joseph laborer bds 71 South
" Peter marble worker 348 Cranston h 326 do
" Wallace L treas (Doe & Co) 341 South Water h at Edgewood
Bardsley Dakin machinist h 354 Admiral
" Edmund dist inspector 15 Snow h at Warwick
" George chauffeur bds 29 Council [av
" Henry inventor 241 Harris av h 103 California
" John E machinist bds 342 Admiral
" Joseph died March 23 1918
" Joseph jr B & S h 350 Admiral
" Mary clerk bds 29 Council
" Mary A widow Edward h 29 Council
" Willard W draftsman h 38 Hamlin
Barenbaum Isaac rem to New York city
Barnard George cleaner h 205 Willard av
Bargamian Gragos laborer h 53 Bath [av
Barghoman Mary widow Krekor h 224 Linwood
Barginski John liquors 58 Putnam h 37 do
Baricelli Vincenzo carpenter h 25 Blaine
Barile Sinago market 95 Knight h r 67 Spruce
Baris Jennie Mrs grocer 219 Willard av h do
Barker Adelbert J helper h 8 Gotham ct
" Alfred designer bds 47 Chestnut
" Alice widow Herbert bds 116 Mt Pleasant av
" Annie C widow George h 35 Delaine
" Annie C widow Henry R died Oct 3 1918
" Annie L widow George h 19 Wise ct
BARKER ARTESIAN WELL CO (H F Whelan, E M Holmes) 141 Allen's av—See page 1267
" Arthur, Gorham's h 170 Linwood av
" Arthur C mgr 110 Dyer h 100 Charles Field
" Catherine widow Bernard F bds 32 Helme
BARKER, CHADSEY & CO (J F Field, R L Barker, F T Kelley) hardware 38 Westminster—See page 1129
" Charles A electroplater h 155 Briggs
" Charles D clerk 380 Westminster h 19 Calla
" Charles E, Gorham's h 34 Gallup
" Charles F clerk h 35 Berkley
" Edgar R mfg jeweler 86 Page 4th floor h 192 Miller av
" Edith D clerk 15 Snow bds 147 Early
" Edward A jeweler h 43 Powhatan
" Edward H (coremaker) rem to Arlington
" Edward H machinist h 44 Putnam
" Edwin jr clerk 89 Weybosset bds 147 Early
" Edwin A lithographer h 147 Early
" Estelle A teacher Broad-st school b 155 Briggs
" Fannie B bds 351 Broad
" Frank H fireman h 48 Cypress
" Frank J machinist h 111 Beaufort
" F Eugene clerk 38 Westminster h at Pawtucket
" George F h 351 Broad [shall
" George W janitor 334 Westminster h 61 Mar-
" Gladys S Mrs bds 671 Broad [Federal bldg
" Harrison, Internal Revenue agent rm 210
" Harry O clerk 241 Harrison b at Pawtucket
" Harold R (U S A) bds 192 Miller av
" Harriett L jeweler bds 183 Point
" Henry A gen mgr and treas R I Elec Protec Co 32 Custom House st rm 1 h 221 Thayer
" Henry H silversmith h 9 Savings
" Herbert driver rms 74 Plainfield
" Herbert H woodturner h 74 Superior
" Herbert T dentist 268 Westminster rm 12 h 7 Moore [New York av
" Howard F creditman 89 Weybosset h 171
" James jeweler h 196 Vinton [av
" James P clerk 301 W Exchange h 215 Webster
" Job laborer h 529 Douglas av
" John P weaver rms 51 Broadway
" Lizette M steno 89 Weybosset bds 196 Vinton
" Mae L clerk 15 Snow bds 147 Early
" Marion saleswoman 275 Westminster
" Mary A rms 7 Beacon av
" Mary E widow James H bds 200 Thurbers av
" Mildred C steno bds 9 Savings
" Olivia C bds 1567 Westminster
" Peter A engineer h 160 Croom
" Philip M carpenter h 236 Vermont av
" Robert L (Barker, Chadsey & Co) rms 80 Franklin
" Robert M laborer bds 29 Marshall

Barker
" Robert W experimentor h 132 Burnett
" Roy S salesman 923 Hospital Trust bldg h at Pawtucket [wood
" Susan Mrs office mgr 95 Chestnut h at Edge-
" Thomas machinist bds 145 Alverson av
" Walter H died Oct 7 1918
" William B bds 32 E Manning
" William H bds 103 Dike [Tanner
Barks Catherine steno 321 Howard bldg bds 26
" Gilbert knitter h 60 Sterling av
" James knitter bds 26 Tanner
" John T knitter h 26 Tanner
" Mary A widow Thomas bds 26 Tanner
" Robert A knitter h 66 Whittier av
Barletta Alfonso tailor 452 Atwells av h 458 do
" Francesco carpenter h 26 Vinton
Barley Cora Mrs bookkeeper 184 Mathewson h 351 Broad
" Franklin F salesman 33 Canal h 334 Broad
Barligian Avedis, Screw Co h 12 West River
" Krikor, B & S b 12 West River
Barlofski John bartender 117 Chaffee bds 119 do
Barlow Albert A auditor R I Co 100 Fountain h at Johnston
" Alfred R jeweler h 115 Hanover
" Alice M clerk Ind Trust Co bds 43 Potter's av
" Alsimus rem to Whitinsville Mass
" Ann E jeweler bds 445 Public [ter's av
" Anna M steno 206 Elmwood av bds 43 Pot-
" Benjamin rem to Newport [11 Lemon
" Charles W dentist 139 Mathewson rm 601 h
" C Forrest electrician h 128 Atlantic av
" Edward E clerk h 170 Pleasant
" Ellen widow William bds 287 Admiral
" Esther steno 89 Weybosset bds 106 Porter
" Ethel clerk 176 Mathewson b at Pawtucket
" Ethel C steno 313 Industrial Trust bldg bds 35 W Clifford
" Francis laborer bds 120 Commodore
" Frank jeweler h 15 Cypress
" George W woodworker h 53 Balch
" Gertrude B clerk city sergeant's office City Hall bds 17 Alger av
" Hattie J rms 146 Broadway
" Henry A jeweler h 43 Potter's av
" Howard E (Arnold & Barlow) patent attorney 425 Butler Exch h 75 Albert av Edgewood
" Ida L clerk Journal house at Auburn
" James h 445 Public
" John laborer h 214 Thurbers av
" John H (U S N) bds 43 Potter's av
" John J jeweler h 35 W Clifford
" Joseph C routeman Amer Railway Ex h at Greystone
" Margaret Miss h 9 Lemon
" Mary widow h 40 Wilson
" Mary E widow Henry bds 82 Progress av
" Michael J lineman h 36 Madison
" Percy textile engraver h 22 Halsey
" Percy E (U S N) bds 6 Curtis
" Robert E electroplater h 18 Gay
" Samuel salesman 365 Westminster bds at N Bedford Mass
" Stephen laborer h 6 Curtis
" Susan J dressmaker 445 Public bds do
" Thomas T harnessmaker 295 N Main bds 22 Creighton
" Walter electrician rms 80 Franklin
" Walter teamster bds 28 Alfred
" Walter I engineer 1012 Turk's Head bldg bds 80 Franklin
" Walter R foreman B & S h 132 Pinehurst av
" Walter T stonesetter h 28 Gilmore
" William J laborer h 148 Blackstone
Barlowski John clerk 17 Chaffee bds 19 do
Barmadian Sarkis laborer rms 67 Codding
Barnabe Rosario clerk 446 Eddy h at Central Falls
Barnaby Betsey J widow Abner J b 47 Grotto av
" Grace saleswoman rms 205 Broad
" Joseph salesman 291 Weybosset h at Central Falls
Barnard Arthur E asst B U bds 71 Verndale av
" Charles bds 51 Belair av
" Curtis B rem to Andover Mass
" Edith nurse bds 18 Portland [av
" Frank H machinist 1475 Broad h 73 Verndale
" Frederick L chief electrician power sta R I Co h at Auburn
" George E bds 292 Benefit
" George E pastor Trinity Baptist church h 66 Dorchester av [Home
" Mary A widow George bds St Elizabeth's
Barnatavich Joseph died Jan 29 1918

Barnatwiehus Dominic broommaker 8 Aurora h 13 Pekin
Barnbrook Clara L stenographer 109 Washington rm 304 bds 25 Brighton
" Commercial school 87 Weybosset rm 53
" Florence h 25 Brighton
" Frank lawyer 412 Butler Exchange h 6 Dawson
" Frederick bookkeeper h 25 Brighton
" Harry J salesman 1013 Turks Head bldg
" Helen M steno 53 Canal bds 25 Brighton
" Margaret A clerk bds 25 Brighton
Barnedes Manuel laundryman Prov City Hosp bds do
Barnefield Ralph T (Barnefield & Hebert) lawyer 412 Turk's Head bldg h at Pawtucket
" & Hebert (R T Barnefield, Felix Hebert) lawyers 411–413 Turk's Head bldg
Barner Bailey A machinist bds 48 Camp
Barnes Addison A chauffeur h 172 Rugby
" Alvah H physician 449 Plainfield h do
" Andrew F driver h 46 Huntington av
" Arthur W lineman 233 Harris av h at Cranston
" Benjamin J opr bds 5 Walling
" Bradbury L h 181 Adelaide av
" Clarence R at car barns bds 512 Prairie av
" Cora B Mrs seamstress Dexter Asylum bds do
" Daisy Mrs h 108 Oxford
" Edwin N C music teacher h 475 Elmwood av
" Eli clerk bds 70 Barrows
" Elmer E (U S A) bds 234 Camp
" Ernest W supt for Commissioner of Inland Fisheries rm 304 State House h at Auburn
" Everett C operative h 199 Wastwood av
" E Helme (Helme Mfg Co) 22 Halsey h do
" Ferdinand died Oct 17 1918
" Florence I bds 42 Claverick
" Frances E stonesetter bds 120 Mawney
" Frank P weaver h 17 Rockingham
" Frank S machinist h 108 Sisson
" Fred L jeweler bds 512 Prairie av
" Fred S (U S A) bds 9 Amherst
" Frederick A vice pres 45 Waldo h 640 Public
" George roominghouse 166 Clifford
" George roominghouse h 54 Claverick
" George A (U S A) bds 9 Amherst
" George L vault keeper R I Hospital Trust Co h 71 Manning
" Geo M D real estate bds 25 Massie av
" George W helper bds 190 Stanwood
" Georgianna clerk R I Co bds 250 Broadway
" Harry E clerk R I Co h 112 Gallup
" Hattie widow John bds 499 Potter av
" Helen M h 250 Broadway
" Henry A barrel dealer bds 9 Amherst
" Henry A weaver h 122 Oak
" Herbert H (U S N) bds 7 Villa av [av
" H Cornelius compositor Journal h 291 Union
" James h 9 Amherst
" James (loomfixer) rem to Conimicut
" James D operative h 11 Hedley
" Jerome driver h 134 Godding
" John carpenter h 286 Admiral
" John D collector 35 Jackson h at Edgewood
" John F bookkeeper rm 1 State House h 234 Camp
" John H toolmaker h 63 Dora
" John J rubberworker h r 84 Joslin
" John M dresser h 129 Veazie
" Joseph loomfixer h 199 Eastwood av
" Joseph machinist bds 77 Aborn
" Joseph H laborer h 132 Ruggles
" Joseph I laborer h 3 Packard
" Julia A widow Henry A bds 934 Westminster
" Lemuel O driver h 688 Eddy
" Levi rem to Conimicut
" Lucy E widow Stephen H bds 120 Mawney
" Lucius I motorman h 63 Fairmount av
" Marion L phone opr bds 122 Oak
" Mary nurse bds 49 Common
" Mary widow Robert A died Feb 21 1918
" Mary J widow Frederick J bds 449 Plainfield
" Mathilda Mrs saleswoman 350 Westminster h at Fall River Mass
" Milton T (U S N) bds 199 Eastwood av
" M Miss buyer 263 Westminster bds at Roxbury Mass
" Nelly A steno rms 42 College
" Samuel helper bds 131 Wood
" Simeon L helper bds 131 Wood
" Stephen K chauffeur bds 115 Rugby
" Theodore S dead animals removed 115 Rugby h do
" Theodore W (U S A) bds 115 Rugby
" Thomas E chauffeur 50 Fountain h 32 Jenckes

Barnes

" Walter T foreman 1155 Westminster h 131 Wood [nett
" Walter V mgr 343 Westminster h 97 Bur-
" William inspector B & S h 70 Barrows
" William A foreman bds 1318 Smith
" William A (U S A) bds 115 Rugby
" William H janitor bds 3 Whittemore pl
" William L h 12 Mawney [894 do
Barnett Alfred boots and shoes 892 Branch av h
" Alfred E supt 189 Charles bds 1058 Douglas av
" Almira widow George H h 445 Washington
" Carrie Miss h 2 Tyler
" Daniel J laborer bds 189 Wickenden
" Edwin h 1058 Douglas av
" Etta widow Henry h 281 Thayer
" George jr decorator bds 445 Washington
" John H h 189 Wickenden [Wickenden
" John H jr clerk 216 Howard bldg bds 189
" M Lydia sewer h 345 Pearl
" Philip H 116 Mathewson h 132 Adelaide av
" Samuel C chauffeur h 82 Waldo
" William L solicitor rm 307 Union sta rms 6 Benevolent
Barney Abbie V bds 171 Doyle av
" Algernon H stable 183 Dorrance h at North Swansea Mass
" Arthur A conductor R I Co h 1 Reservoir av
" Arthur B clerk R I Hospital Trust Co h at Cranston [Brook
" Bros (Charles and Herbert T) florists 251
" Charles A bookkeeper h 20 Dartmouth av
" Charles E (Barney Bros) h 232 Power
" Charles H cabinetmaker h 160 Elmwood av
" Cora M clerk bds 20 Dartmouth av
" C A clerk 380 Westminster
" C Herbert (U S N) bds 160 Elmwood av
" Donald C operative bds 142 Ontario
" Edward (fileworker) rem to Arlington
" Edward machinist bds 122 Metcalf
" Edward S salesman 136 Industrial Trust bldg h at Foxboro Mass
" Ellen widow William W h 122 Metcalf
" Ernest H machinist bds 122 Metcalf
" Ervin E repairman 663 Westminster h at E Providence
" Frederick chauffeur bds 122 Metcalf
" Frederick W accountant h 55 Irving av
" George L fireman h 169 Admiral
" Giles motorman bds 856 Hope
" Gladys clerk bds 122 Metcalf [Prov
" Grace clerk 815 Grosvenor bldg bds at East
" Harold C chemist bds 26 Taylor
" Herbert T (Barney Bros) h 232 Power
" Howard C optician 334 Westminster rm 20 h 189 Bucklin
" Howard J bds 3 Harvard av
" H Betsey nurse bds 1 Reservoir av
" John H motorman h 856 Hope
" John M helper bds 122 Metcalf
" Josiah K h 529 Broad [av
" Josiah M clerk 50 Borden bds 20 Dartmouth
" Lucretia E widow George F h 60 Woodbine
" Mabel M clerk bds 160 Elmwood av
" Mary J Mrs at Home for Aged Women
" Mary J widow Newman I h 26 Taylor
" Mary K rem to Seattle Wash
" Sarah L died Dec 1918
" Sarah V widow Caleb R h 171 Doyle av
" William H toolmaker h 584 Smith
" W Howard supt 58 Waldo h 90 Whitmarsh
Barnhardtson Carl B h 14 Alma
" O B bds 14 Alma
" F E bds 14 Alma
Barnicle Frederick H (U S A) bds 221 Messer
" Helen E phone operator bds 221 Messer
" Joseph A opr bds 221 Messer
" Mary E student bds 221 Messer [Messer
" P Henry salesman 327 W Exchange h 221
Barnicoat Emma L clerk bds 142 Houston
" John T jr plant engineer 15 Snow h 90 Gallatin
" Sydney C boilermaker h 351 Montgomery av
Barnie Adam C prop Astor Hotel 464 Westminster h do
Barningham Charles foreman 50 Ashburton h at Edgewood [wood
" Charles S draftsman 304 Pearl bds at Edge-
Barnotowics Frank grocer 126 Livingston h 124 do
Barnski John comber h rear 23 Chaffee
Barnum Blanche Mrs h 122 Early
Barnwall Morris Mrs h 242 President av [ston
Barolet Adelard salesman 36 Burgess h at Cran-
" Charles E optician h 145 Harrison
" Louis P dentist h 176 Cypress

Baron Arthur A chef bds 12 Lavaughn
" Arthur E foreman electro plater 169 South Angell h 507 Smith
" James J physician 181 Benefit h do
" John barber rms 165 Broadway
" John T foreman John Hope & Sons Eng & Mfg Co h 120 Sterling av
" Ovid died 1918
" Thomas machinist h 86 Trask
" see also BARRON
Barone Achille porter bds 465 Douglas av
" Agostino pedler h 143 Tell
" Almerindo carpenter h 70 Hassan
" Antonio laborer 6 Christopher
" Antonio laborer bds 22 Peter
" Antonio pedler h 136 Tell
" Antonio porter 9 Washington bds 9 Seekel
" Antonio porter h 465 Douglas av
" Carmelia widow Francesco h 12 Pallas
" Domenico laborer h 88 Hall
" George laborer h 25 Danby
" James farmer h 70 Job
" John bookkeeper 519 Charles h 754 do
" Joseph clerk R R freight h 136 Tell
" Luigi laborer h 17 Raphael
" Maria A clerk bds 143 Tell
" Nicole laborer h 760 Charles
" Prescda T midwife bds 12 Ledge
" Sabastiano laborer h 561 Charles
" Salvine (U S A) bds 618 Charles
" Saverio janitor 32 Custom House st h 618 Charles [Pallas
" Theresa teacher State Normal school bds 12
Baronian Harry laborer h 81 Murray
Barouche Sydney bds 24 Maple
Barquest Irene H steno bds 109 Providence
" Stephen clerk h 109 Providence
Barr Ada E steno 828 Industrial Trust bldg bds 139 Chapin av
" Arthur (U S A) bds 173 Berkshire
" Arthur D h 74 Farragut av
" Beatrice steno 406 Howard bldg b 84 Lenox av
" Belle M widow Thomas N h 117 Howell
" Byron W clerk 39 Exchange pl bds 332 Wash
" Charles (U S N) bds 89 Priscilla av
" Cora E bds 254 Washington
" Daniel S (Hope St Auto Supply Co) 729 Hope h 217 Howell [Chapin av
" David J carriage mfr 1828 Westminster h 139
" David J jr painter bds 139 Chapin av
" Edward J h 24 Daniel av
" Emily M phone opr 195 Angell b 217 Howell
" Ethel h 74 Farragut av
" Florence bds 125 Governor
" Francis J (U S A) bds 139 Chapin av
" Frederick W supt 363 Eddy h at Edgewood
" Henry C printer 303 Pearl h 84 Lenox av
" Henry C jr (U S N) b 84 Lenox av [wood
" Irving shipper 292 Westminster h at Edge-
" Isabel rem to East Providence
" James H clerk h 89 Priscilla av
" Lawrence A clerk bds 74 Farragut av
" Lena K widow Peter bds 29 Preston
" Leon DeW salesman 223 Canal h at Edgewood
" Merguerite T steno 15 Jackson b 484 Elmwood av
" Thomas at B & S h 52 Robin
" Victor rem to Quincy Mass
" William clerk B & S bds at Pawtucket
" William B machinist h 44 Felix
" William D inspector Am & British Mfg Co h at Riverside
" William J ins agt 17 Custom House st bds 113 George [Berkshire
" William J rodman 10 State House bds 122
Barra Antonio (baker) died Mar 25 1918
" Antonio Est baker 144 Spruce
" Antonio pedler h 33 Marietta
" Filomena clerk bds 144 Spruce
" Gennaro mgr 144 Spruce h do
" Giuseppina widow Antonio h 144 Spruce
BARRE see BARRIE and BARRY
Barrett Albert clerk bds 20 Babcock
" Amelia A widow Chauncy b 70 Oregon
" Amos E conductor N Y, N H & H h 138 Linwood av
" Arthur S h 399 Pine
" Charles A h 711 Cranston [ly
" Charles E T clerk 20 Exchange pl h 251 Killing-
" Charles W (U S A) bds 251 Killingly
" Colin D designer h 121 Warrington
BARRETT COMPANY The coal tar products 35 Wendell Boston Mass—See page 1275
" Danforth K stonesetter h 29 Forest
" Daniel A auto repairer h 350 Thurber's av

Barrett

" Daniel H farmer Butler Hospital h 599 Rochambeau av
" Daniel W Mrs h 22 Hedley
" Elizabeth Mrs waitress 176 Mathewson bds at N Providence
" Elizabeth J widow Patrick F h 157 Wickenden
" Eveleen nurse R I Hospital bds do
" Fred J h 37 Congress av
" Frederick E chauffeur rms 104 Butler av
" George machinist h 20 Babcock
" George jr bookkeeper bds 20 Babcock
" George D jeweler bds 157 Wickenden
" Hannah E artist 10 Abbot Park pl bds 127 Warrington
" Harriet E clerk bds 73 Carrington av
" James (U S A) bds 112 Whitehall
" James S bleacher h 112 Whitehall
" John J clerk 243 Westminster h at Natick
" John J clerk h 224 Unit
" Joseph J checker baggageroom h 224 Unit
" Kathleen M steno 320 Grosvenor bldg bds 62 Standish av
" Leo J (U S N) bds 224 Unit [Carrington av
" Louise R steno 306 Ind Trust bldg bds 73
" Madeline steno bds 224 Unit
" Margaret A jeweler bds 20 Babcock
" Marion L clerk 20 Market sq bds 138 Linwood av
" Martha E widow William A bds 37 Congress av
" Mary E widow Richard h 73 Carrington av
" Mary L widow Richmond h 875 Manton av
" Maude B district nurse 109 Wash rm 407 bds 122 Bridgham
" Michael at B & S h 345 Orms
" Nelson R boxmaker bds 40 Longmont
" Owen E mgr 309 Smith h 18 Huxley av
" Patrick laborer h 42 Burnside
" Peter T waiter h 18 East
" Richard J finisher h 66 Florence
" Robert A examiner 17 Custom House st h 75 Lexington av [av
" Sadie E principal Potter-av school h 186 Ohio
" Sarah A Mrs h 186 Ohio av
" Simon filecutter h 21 Sonoma ct
" Thomas died Oct 3 1918
" Thomas E, B & S h 60 Harold
" William H (A E Pike Co) tailor 2 Grosvenor bldg h at Edgewood
" William J clerk bds 51 Putnam
" William S (U S N) h 20 Babcock
" Wright fried fish 216 Amherst h 184 do
BARRETT W E CO The (G F Williams, L J Williams, E B Williams) agricultural implements 89 Canal cor Waterman—See page 1028
Barrettani Luigi laborer h 42 Hillhurst av
Barrette George A rubberworker h 115 Parnell
" Simon filecutter h 21 Sonoma ct
Barricelli Domenico laborer h 64 Sutton
" Giuseppe tinsmith bds 64 Sutton
" Pellegrino laborer h 27 Brockton
Barrie Peter motorman rms 202 Longfellow
" Robert (Barrie & Howarth) bds 256 Broadway
BARRIE & HOWARTH (Robert Barrie, Harry Howarth) artists in stained glass 240 Benefit—See page 1080
" see also BARRY
Barriere Maurice E bds 21 Waterman
Barrington Light Lunch (Frederick F Howard) 47 Arcade
" Margaret bds 1097 N Main
BARRINGTON STEAM BRICK CO 304 Grosvenor bldg—See page 1067
Barroll M Mrs millinery 290 Westminster rm 410 bds 252 Adelaide av
Barron Abraham painter h rear 362 N Main
" Adeline boxmaker bds 97 Jenkins
" Albert F painter h 30 Tallman
" Alexander M loomfixer h 76 Hunnewell av
" Andrew J machinist h 367 Friendship
" Catherine maid bds 53 Preston
" Eugene L steward 46 Aborn h at Pawtucket
" Frank A motorman bds 97 Jenkins
" Joanna M bookkeeper 107A Grosvenor bldg bds 265 Bowen
" John horseshoer 1 Crockett bds 66 Briggs
" John A canvasser rms 22 College
" Lenora B widow John L h 65 Davis
" Leo A motorman bds 97 Jenkins
" Mary bds 125 Governor
" Michael J conductor h 495 Plainfield
" Nellie clerk bds 97 Jenkins
" Patrick J driver 22 Cypress h 87 Abbott

Barron
" Thomas J motorman h 81 Joslin
" Walter W clerk M & M T Co h 19 Schofield
" see also BARON
BARROS see BARROWS, BARUS and BARRUS
Barrot Stephen laborer bds 2 Bowdoin
Barrow Lucy bds 47 Benevolent
Barrowclough Charles H weaver h 216 Regent av
Barrows Albert A (U S A) bds 38 Olive
" Ann M died August 25 1918
" Anna widow h 157 Broadway
" Anna R widow Henry B bds 5 Tanner
" Annie Mrs h 38 Traverse
" Arthur C gaugemaker 36 Plenty h do
" Benjamin W motor trucking h 34 Marlborough av
" Charles L bookkeeper 53 Mathewson h 104 Broad [Edgewood
" Chester W asso justice superior court h at
" Clara E teacher bds 107 Sorrento
" Edwin A pres N E L Co Turk's Head bldg h 34 Olive and at Bristol
" Elvira widow James P died May 4 1918
" Frank E operative h 18 Peach av
" Frank L stamper h 140 Stanwood
" Fred H sec J Fred Gibson Co 220 W Exchange h 90 Chapin av [Hope
" George S dept mgr 273 W Exchange h 211
" Gertrude C Mrs h 234 Wayland av
" Harriet E A widow Edwin h 38 Olive
" Harriot E music teacher 385 Westminster rm 15 h at Boston Mass
" Howard T conductor rms 849 Elmwood av
" John cook h 216 Wickenden
" Loretta J Mrs h 11 Westfield
" Lydia S widow William G h 36 Plenty
" Mary T bds 38 Olive [bds 17 Rye
" Mattie H illustrator 144 Westminster rm 212
" Osro C variety 185 Plainfield h 17 Rye
" Peter laborer h 40 Traverse
" William D draftsman Prov Gas Co h 175 Indiana av
" William H clerk 59 Washington h 9 Hayes
" W Ernest dressertender h rear 93 Plainfield
" see also BARUS
Barrus Arthur W engraver h 255 Bucklin
" Daniel A engraver h 50 Third
" Everett L clerk 55 Canal h at Conimicut
" Ida L buyer 291 Westminster bds 3 Greene
" see also BARROWS and BARUS
Barry Agnes L bds 36 Madison
" Alexander P equipment man 6 Weybosset h at E Providence
" Annie widow James J h 306 Veazie
" Annie E bds 36 Madison
" Anson packer h 109 Lester
" Arthur chauffeur bds 177 Point
" B J janitor h 71 Olive
" Catherine clerk 36 Garnet b at E Providence
" Catherine C Mrs bds 59 Chester av
" Catherine E widow Stephen rem to Edgewood
" Catherine J steno 275 W Exchange bds 18 Calhoun av
" Charles A, B & S h 95 Raymond
" Charlotte A teacher Courtland-st school bds 60 E Manning
" Cornelius laborer h rear 63 Hope
" Cornelius F bottler bds 200 Althea
" Daniel carpenter h 141 Clifford
" Daniel teamster bds 43 Trenton
" Daniel F, B & S bds 7 Calderwood rd
" Daniel J (U S A) bds 120 Pettis
" Daniel O lineman h 69 Arnold
" David F molder bds 36 Madison
" David J contractor 64 E Manning bds 60 do
" Dennis clerk Amer Railway Ex h 120 Pettis
" Dennis laborer h 289 Carpenter
BARRY EDWARD plumber steam & water heating 1487 Broad h 218 California av—See page 1211
" Edward salesman 366 Fountain h 1134 Westminster
" Edward weaver h 119 Woodward rd
" Edward J toolmaker h 37 Candace
" Edward L dep collector Internal Revenue rm 218 Federal bldg h 27 Grove
" Eliza widow John bds 37 Candace
" Elisabeth munitionworker bds 36 Madison
" Elisabeth G steno bds 27 Frederick
" Elisabeth J widow Samuel h 6 Lemon
" Elisabeth M steno bds 6 Lemon
" Ella L inspector bds 59 Chester av
" Ellen phone opr bds 200 Althea
" Ellen seamstress bds 93 Potter av
" Ellen widow Patrick E h 200 Althea

Barry
" Frances A dressmaker bds 27 Frederick
" Genevieve T teacher Ives-st school bds 60 E Manning [Linwood av
" Grace M teacher Friendship-st school bds 82
" Helen G bds 311 Plainfield
" Helen S stenographer 43 Weybosset bds at Warren
" James agt M & M T Co h 89 Irving av
" James laborer h 3 Hayward
" James laborer bds 306 Veazie
" James teamster h 130 Point
" James H laborer bds 130 Point
" James H switchman h 21 Sheldon
" James S pres and mgr Herb O Phosa Co 233 W Exchange h at Edgewood
" John bookkeeper h 24 Preston
" John clerk 105 Weybosset
" John file cutter h 68 Pekin
" John plumber h 59 Chester av
" John B machinist bds 369 Orms
" John F clerk bds 37 Candace
" John F Rev rem to Pawtucket
" John J electrician bds 289 Carpenter
" John J foreman 233 Harris av h 202 Clifford
" John J laborer h 43 Trenton
" John J loomfixer h 311 Plainfield
" John J shipper 230 Weybosset h 17 Peach av
" John S chauffeur bds 200 Althea
" John W supt h 23 President av
" Julia E teacher Webster-st school h at E Prov
" Kathryn L bookkeeper 91 Page bds at North Swansea Mass [av
" Lawrence A chauffeur Journal bds 21 Douglas
" Lillian G steno 1016 Grosvenor bldg bds 1134 Westminster
" Louis F clerk Tribune bds 60 E Manning
" Margaret clerk 435 Westminster
" Margaret clerk 710 Eddy bds 252 Douglas av
" Margaret clerk 2 Arcade bds 289 Carpenter
" Margaret E dressmaker h 52 E George
" Margaret M, B & S bds 7 Calderwood rd
" Margaret M jeweler bds 27 Frederick
" Mary clerk 291 Westminster bds at Cranston
" Mary clerk bds 125 Governor
" Mary teacher bds 472 Fountain
" Mary waitress bds 421 Elmwood av
" Mary widow Michael h 280 Plain
" Mary widow Thomas h 27 Frederick
" Mary widow William bds 57 Osborn
" Mary B clerk 80 Mathewson bds at Valley Fall
" Mary C bds 36 Madison
" Mary C nurse h 45 Oak
" Mary D saleswoman 199 Weybosset bds at Providence
" Mary E bds 60 E Manning
" Mary E clerk Amer Railway bds 120 Pettis
" Mary E clerk bds 37 Candace
" Mary E widow John bds 177 Point
" Mary J widow Thomas W h 60 E Manning
" Michael J watchman h 36 W Friendship
" Minnie boxmaker h 18 Calhoun av
" Morris foreman h 91 Willard av
" Oliver weaver h 60 Woodward rd
" Patrick clerk 8 Steeple h 65 Meeting
" Patrick laborer h 369 Orms
" Patrick shipper bds 65 Meeting
" Patrick A laborer bds 369 Orms
" Patrick F laborer h 36 Madison
" Peter h 24 Preston
" Peter (U S A) bds rear 63 Hope
" Peter V salesman 49 Westminster b 120 Pettis
" Rose widow Manuel h 44 E Transit
" Sarah widow Fred h 39 Ship [do
" Sarah C supt of nurses Prov City Hospital bds
" Susan inspector bds rear 132 Wandell
" Thomas bookkeeper 364 Canal b 472 Fountain
" Thomas laborer h 55 Dike
" Thomas stableman 37 Wilson
" Thomas teamster h 70 Trask
" Thomas A bds 289 Carpenter [Smith
" Thomas A sec 420 Butler Exchange rms 323
" Thomas B clerk 35 Jackson h 225 Union av
" Thomas H helper h 328 Plain
" Thomas T stableman h 472 Fountain
" Thomas W teamster h 70 Trask [Manning
" Ursula M teacher Point-st school bds 60 E
" William bds 1901 Westminster
" William clerk h 928 Chalkstone av
" William finisher bds 81 Hudson
" William jeweler bds 51 Atwells av
" William F lawyer h 204 Lexington av
" William H driver bds 311 Plainfield
" William H engraver h 100 Taylor

Barry
" William J asst foreman 53 Mathewson bds 120 Pettis [wood av
" William J foreman 241 Harris av h 82 Lin-
" William J jr (U S A) bds 276 Manton av
" see BARRE BARRIE and BERRY
Barsalou Eugene mechanic bds 70 Academy av
" Joseph master mechanic Queen Dyeing Co h 745 Atwells av
Barsam Peter tailor 227 Smith h 7 Washburn
Barsamian Asadoor clerk 49 Brook h 51 do
" Bagdasar grocer 49 Brook h 51 do
" Gulvart widow Mikael bds 227 Union av
Barsante Alberto cement worker h 111 Dean
" Armondo baker bds 52 Penn
Barsantee Edwin R restaurant State House h at Hoxsie
" George H bds 242 Cranston
Barse George carpenter rms 27 Stewart
Barstow Amos C estate of 37 Weybosset rm 12A
" Anna R Mrs h 57 Carpenter
" Annie M bds 31 Harlam
" Bert C foreman h 29 Baker
" Catherine F Mrs h 43 Pope
" Frederick W clerk h 44 Barrows
" Grace widow Amos C h 224 Angell [av
" Helen M widow Thomas P bds 846 Elmwood
" Henry B (H B Barstow & Co) foot of S Angell h at East Prov [Angell
" H B & Co (N P Cook) live bait foot of South
" Jennie W dressmaker 28 Sycamore bds do
" J Palmer pres and treas Barstow Stove Co h 124 Morris av
" Laura E rem to Florida
" Stove Co office 116 Point
" Thomas laborer rms 480 Broadway
" William F mason h 44 Barrows
" see also BARSLOW
Barsscz Michel fremah h 32 Atwood
Barsscsyusky John weaver also shoemaker 12 Putnam h 26 do
Bartaszewicz Charles laborer h 111 McDonough
Bart Edwin F Mrs bds 181 Angell
" John h 46 Huntington av
Barta Joseph at Gorham's h 631 Huntington av
Bartasewicz Benjamin laborer h 217 Smith
Bartels Fred H brewer h 90 VanZandt
" Fred W bookkeeper Union Trust Co h 330 Benefit [Edgewood
Bartelt August W glass worker 7 Beverly h at
Barter Charles A h 90 Sycamore
Barth Alfred druggist h 567 Public
" Charles L laborer h 224 Silver Spring
" Dora Mrs h 67 Faith
" Lena Miss bds 67 Faith
" Margaret widow Antone 385 Pine
Barthe Alice C milliner 291 Westminster bds 64 Providence
" Hermine h 64 Providence
" Irene M phone opr bds 64 Providence
Barthel Lucien weaver h 31 Vicksburg
Barthelmas Anna G bds 119 Hendrick
" Christian weaver h 119 Hendrick [Hendrick
" Henry G clerk 212 Grosvenor bldg bds 119
" John J toolmaker bds 119 Hendrick
" Mary S steno bds 119 Hendrick
Bartholomew Leslie bds 128 Courtland
" Sarah Mrs rms 314½ Cranston rm 27
Bartie Samuel G clerk at Gorham's h 35 Norwich av [76 Danforth
Bartigian Charles S watchmaker 4 Westminster h
Bartioli Joseph cook rms 41 Union
Bartleton John clerk D W Flint Co h at Edgewood
Bartlett Abby A widow Charles H b 207 Sackett
" Ada M bds 82 Anthony av [dence
" Alfred electrician 22 Peck h at North Provi-
" Alice P bds 50 Duncan av
" Arthur P bds 115 Hope
" Belle L widow Nathaniel h 370 S Main
" Carrie widow James bds 484 Elmwood av
" Clara I dressmaker bds 31 Ruggles
" Courtland G jr asst mgr 202 Ind Trust bldg h 112 Lenox av
" Dwight K rem to New York
" Edwin E supt 314 Dyer bds Hotel Franklin
" Elisabeth widow Jencks h 32 Turner
" Ella L Mrs h 82 Anthony av
" Emily M widow John C h 287 Carpenter
" Faith bookkeeper 936 Westminster bds 8 Ravenswood av
" Florence h 32 Benevolent
" Florence E bookkeeper 171 Westminster rm 410 bds 8 Ravenswood av
" Florence L housekeeper 315 Oxford
" Frank W, B & S h 127 Glenbridge av

Bartlett
" Fred electrician 22 Peck h at N Providence
" Fred stage carpenter Prov Opera House h 223 Fountain
" Frederick O bookkeeper bds 50 Duncan av
" George H died June 27 1918
" George M butter and eggs bds 82 Anthony av
" George W machinist bds 10 Ocean
" Gerry B agent h 129 Angell
" Grace I bds 82 Anthony av
" Harry clerk 355 Valley h at N Scituate
" Harry A fireman h 1113 Westminster
" Henry bds 9 MtVernon
" Jesse A mgr 90 Plainfield h 23 Atwood
" Joseph A shipper 134 Fountain h 10 Ocean
" Leroy A rem to E Providence
" Lester h 317 Friendship
" Louis D met engineer 23 Aborn h at Warren
BARTLETT L B iron and metal office and yard 125 Printery h 50 Duncan av—See page 1181
" Mae D bookkeeper 18 Lonsdale h 531 Academy av
" Maria P widow Henry W bds 205 Webster av
" Mary E Mrs dressmaker h 62 Carpenter
" Mary E widow Charles h 159 Lloyd av
" Maud L h 104 Broad
" Maude H nurse bds 77 Ardoene
" Peter T jeweler h 16 Kinfield
" Richard rem to E Providence
" Sophronia S widow Silas S h 31 Ruggles
" Stanley K foreman 325 Waterman h 112 Whitehall
" Thomas E Rev special agt 144 Westminster rm 210 h 8 Ravenswood av
" Waldo G supt Edgewood P O h 18 Overhill rd
" William B salesman 23 S Main h 479 Lloyd av
" William F 341 Canal h at Pawtucket
" (English) see also BAROLET (French)
Bartley Ann M widow Lawrence h 11 Slocum
" Elisabeth A nurse bds 11 Slocum
" Frank P clerk 67 Washington h 130 Penn
" Hector W clerk B & S h at E Providence
" Helen C fitter 291 Westminster b 79 Cranston
" Henry R clerk B & S h at E Prov
" James, Washington Market 67–69 Washington and grocer 147 Weybosset h at Seekonk Mass
" James H physician 7 Benefit h 9 do
" James H jr, U S A bds 9 Benefit
" Luke E physician 248 Charles h do
" Marguerite W bds 9 Benefit [Benefit
" Marie F bookkeeper 147 Weybosset bds 9
" Patrick J helper h 140 Hudson [Slocum
" Sarah T teacher Bridgham School bds 11
Bartociwicz Nicola laborer h 284 Charles
Bartol Maude R office asst 380 Westminster bds 254 Washington
Bartolini Pelade barber 109 Plain h 139 do
Bartolino Pauline Mrs 60 Devonshire
Bartolomucci Joseph barber 54 Gesler h 85 do
" Maria C widow bds 85 Gesler
Barton Albert rubberworker h 163 Pavilion av
" Annie E bookkeeper 62 Exchange pl bds 96 Ralph
" Ansel E machinist B & S h 18 Oak
" Benjamin pumping machinery 75 Westminster rm 24 also 56 Pavilion av h do
" Edward J etcher h 52 Steuben
" Eliza D widow Theodore A bds 265 Waterman
" Effie widow bds 18 Oak
" Elvira widow E J F bds 187 Lenox av
" Ethel M bds 348 Killingly
" Everett A (E A Barton Co) h 163 Ohio av
" E A Co (Everett A Barton) mfg jewelers 59 Page 3d floor
" Frances H widow William H h 2 Olney
" Frances S widow Henry died Jan 15 1918
" Frederick J carpenter h 348 Killingly
" George A (U S A) bds 46 Ashmont
" George C furrier 268 Westminster rm 10 h 106 Pearl
" George N (Barton & Jacques) h 97 Nelson
" Hazel clerk B & S bds 18 Oak
" James silversmith bds 1006 Atwells av
" James A ins broker 29 Weybosset h 49 Marlborough av [Park
" Jessie M teacher Potter's-av school h at Eden
" Joseph rubberturner h 10 Quince
" Laura W bds 86 Waterman
" Lena bookkeeper rms Astor Hotel [emy av
" Levi P salesman 383 Westminster h 70 Acad-
" Lily J H widow William h 454 Angell

Barton
" Martha R widow William T h 86 Waterman
" Nathan B Mrs h 234 President av
" Otto L clerk bds 187 Lenox av
" Vernona clerk bds 18 Oak [Clifford
" William section mgr 243 Westminster h 24 W
" William H toolmaker h 144 Ohio av
" William M died Dec 29 1918
" & Jacques (George N Barton, Fred H Jacques) grocers 85 and 153 Alverson av
Bartosewics Bennie baker h 217 Smith
Bartsch Ralph D, B & S rms 475 Pine
Barus Carl dean and prof B U h 30 Elm Grove av
" see also BARROWS and BARRUS
Barwell Egbert V h 88 Sumter
Barwick Arthur F carpenter h 64 Melissa
" Ethel M steno 131 Washington rm 215 bds 260 New York av
" Frederick C mgr 131 Washington rm 215 h 260 New York av
" George (U S A) h 375 Plainfield
Barwin Grace Mrs bds 323 Plain
Bascara Giovanni h 19 Lavaughn
" Giuseppe operative h 19 Lavaughn
Bascom Harry J veterinarian h 18 Illinois
Bashaw Frank laborer h 34 Putnam
" Frederick L painter h 90 Narragansett av
" George E painter h 182 Ford
" John paints wall paper 1021 Westminster h 24 Hammond [N J
" Napoleon foreman 389 Charles h at Passaic
" Ora E teacher bds 332 Benefit
Bashford Charles H mgr R G Dun & Co 605 Grosvenor bldg h 6 Barnes
Basik Peter weaver h 82 Appleton
Basile Emanuele Rev asst St Ann's R C church h 7 Touro [Dean
" Francesco bootblack 569 Westminster h 194
" Palmino laborer h 7 Newton
" Victor laborer bds 939 Douglas av
Basilico Antonio baker h 128 Knight [av
Basilinsky Alberta bookkeeper bds 36 Carrington
" Benjamin jeweler h 64 Doyle av
" Harris wholesale millinery 78 Arcade bldg h 36 Carrington av
" Leo clerk bds 36 Carrington av
Basinet Louis A (Atlantic Printing Co) 35 Cranston [Washington
" T Eugene stock clerk 380 Westminster h 500
" Zoel meat cutter h 13 Benton
" see also BAZINET
Basinsky Constantine finisher bds 869 Branch av
Baskins Samuel tailor h 53 Gay [cific av
" Thomas (Keyes & Baskins) 183 Pond h Pa-
" Thomas E chauffeur h 50 VanZandt
Basler Louis operative h 188 Roosevelt
" Mary A bds 188 Roosevelt
Basmajran H laborer bds 12 West River
Basok Benjamin D treas (Eastern Waist Co) 45 Richmond h 137 Doyle av
Bass Bertha B bds 65 Franklin
" Edward Rev bds 484 Elmwood av
" Frank M mgr 763 Westminster rm 5 h 200 Friendship
" Irvin jeweler rms 187 Broad
" Walter E teamster h 36 Darling
Bassacri Felice blacksmith h 578 Charles
Bassamo Francesco laborer h 11 Winona
Basse Samuel grocer 376 N Main h do [av
Bassett Anna R widow Edward D h 175 Congress
" Bertha M Miss h 351 Thayer
" Charles A mgr 100 Charles Field h do
" Charles E pressman (Progressive Printing Co) 355 Smith h 360 Orms
" Eben bds 12 Cottage
" Eliza died April 29 1918
" Ella widow William T h 11 Bacon pl
" Emma saleswoman h 12 Cottage
" Ethel G steno bds 360 Orms
" Frederick teamster rms 136 Sabin
" Frederick J Rev rector Church of the Redeemer h 166 Prospect
" George A h 23 Pomona av
" George E carpenter h 24 Warren
" George E clerk Atlantic Mills h 891 Cranston
" George E jr jeweler h 48 Peace
" George W loomfixer h 2 Rushmore av
" Gertrude M bds 115 Calverly
" Harold R treas Italo-American Mut Trust h 94 Armington
" Harvey R (U S A) bds 23 Pomona av
" Helen R steno bds 48 Peace [Elmwood av
" Henry rector Church of the Epiphany h 405
" Henry L reedmaker 1226 N Main h at E Prov
" Herbert clerk 169 S Water h at Lakewood

Bassett
" Isaac P jeweler h 171 Ivy
" Jewelry Co The mfg jewelers 36 Garnet
" Lydia L clerk Amer Railway Ex b at E Prov
" Lyman electrician h 195 Pleasant
" Margaret I widow Henry G rms 390 Broadway
" Maria A Miss h 405 Elmwood av
" Nellie Mrs bds 72 Graham
" Oscar salesman 70 Ship h 122 Miller av
" Stephen jeweler rms 43 Stewart
" S W Co mfg jewelers 911 Lapham bldg
" William G clerk 326 S Water b at Centredale
" see also BESSETTE
Bassette Charles L machinist h 74 Florence
Bassi Francesco A driver h 10 Swiss
" Giuseppe filecutter h 46 Gesler
" Rosina clerk 372 Cranston bds 46 Gesler
Bassing Albert rem to Hartford Conn
" Annie widow Michael h 68 Lippitt
" Mattie cashier bds 68 Lippitt
" Ruth clerk 319 W Exchange bds at Bristol
Bassler Karl F jr toolmaker h 90 Whitehall
Bassmajarian Ervant rms 62 College
Basso Concettina widow Francesco h 10 Tiber
" Joseph C (U S N) h 48 Hope [48 Hope
" Louis (Bussiere & Basso) 267 Weybosset bds
" Mary widow Anthony h 48 Hope
" Rose nurse (U S N) bds 48 Hope
" Salvatore music teacher h 77 Atwells av
Bassonette Ambrose clerk h 182 Chestnut
Bastarache John A lumberman h 9 Erastus
Bastia Mario tailor h 64 Brayton av
Bastiano Antonio operative bds 62 Hawkins
Bastone Carmine laborer h 97 Opper
Bastow Etta spooler bds 359 Hartford av
" Henry operative h 359 Hartford av
" J Arthur woolsorter bds 359 Hartford av
" Mary widow John H h 359 Hartford av
" Sarah A spooler bds 359 Hartford av
" see also BARSTOW
Baszcynski John shoemaker 12 Putnam h 26 do
Batastini Amelia A clerk 437 Smith b 228 Academy av
" Anthony (U S A) bds 228 Academy av
" Assunta widow Francesco h 228 Academy av
" Beatrice M clerk 114 Delaine b 121 Beaufort
" Bros (Emilio, Ottavio, Silvio) bakers 114 Delaine and 437 Smith
" Emelia A clerk Nat Exchange Bank b 68 Dover
" Emilio (Batastini Bros) h 68 Dover
" Lawrence L route agent h 236 Academy av
" Lillian saleswoman bds 60 Battey
" Marion clerk 114 Delaine bds 228 Academy av
" Ottavio (Batastini Bros) h 121 Beaufort
" Philip clerk h 60 Battey
" Silvio (Batastini Bros) h 401 Academy av
Batcheider Edwin O h 16 Sumter
" Estelle C teacher Broad-st school b 16 Sumter
" Harlan P jeweler bds 293 Fountain
" Harry E clerk 241 Harris av h 22 Sycamore
" Henry S (Johnson & Batchelder) 256 Westminster rm 32 h 75 Dana
" Matilda widow Clarence H h 95 Wilson
" Roy J clerk bds 111 Ocean
" Walter J dep sheriff Sixth District Court bds 155 Princeton av
Batcheller Carrie W h 808 N Main
" see BATCHELDER
BATCHELLOR see BATCHELDER and BATCHELLER
Batchelor Emma C widow William W h 111 Adelaide av [319 Oxford
" William H cabinetmaker 208 Weybosset rms
" William W died Oct 11 1918
Bate Charles silversmith h 107 Mitchell
" Emily L steno bds 107 Mitchell
" Harry F salesman 52 Pine h at Conimicut
" Rose Frances bookkeeper 89 Weybosset b 107 Mitchell
" Ruth S bds 107 Mitchell
Bateitta John laborer h 19 Trenton
Bateman Arthur P teamster h 183 Point
" Charles G clerk 138 S Main h at Warwick
" Charles E machinist 23 Pemberton h 55 Winthrop av
" George E driver h 183 Point
" Gideon pedler rms 75 Cranston
" G Lester eng 32 Custom House st rm 10 h 21 Ralph [Briggs
" Herbert O salesman 7 Crawford sq h 133
" Maurice R clerk 155 Canal h 50 Stanwood
" Sarah widow Geo F nurse h 133 Briggs
Baten George L machinist h 35 Pekin
" see BATON
Bateniek Nellie h 32 Ormsbee av

Bates Abbie E bds 111 S Angell
" Abbie S widow Horace R bds 153 Rutherglen
" Albert J jr conductor 440 Eddy h at Lincoln Park [Dartmouth av
" Albert M salesman 417 Westminster bds 30
" Albert P salesman 171 Westminster rm 211 h 151 Stanwood
" Amy L bds 30 Dartmouth av
" Annie G widow bds 18 Arch
" Arthur clerk 201 Turk's Head bldg b at Attleboro Mass [George
" Caroline E clerk Recorder of Deeds b 119
" Catherine Mrs h 770 Westminster
" Charles Mrs housekeeper 8 Cushing
" Cora F Mrs h 30 Dartmouth av
" Daniel H trav salesman h 21 Payton
" Elsie Mrs laundress bds 72 Meeting
" Emily L steno 79 Westminster b 107 Mitchell
" Eugene clerk 26 Olneyville sq b 170 Westminster [taconsett av
" Eugene B clerk Industrial Trust Co bds 6 Pet-
" Francis E asst cashier Nat'l Exchange Bank h at Oak Lawn
" Frank chef bds 770 Westminster
" Fred M clerk 79 N Main rms 712 Westminster
" F A engineer Hotel Berkshire
" George laborer rms 63 Carpenter
" George F electrician 76 Dorrance rm 203 h at Pawtuxet
" George H dep sheriff Prov County Court House h at E Providence
" George W foreman 119 Harris av h 103 Congress av [Bainbridge av
" Harry L clerk 615 Hospital Trust bldg b 55
" Howard C salesman 1209 Turk's Head bldg h 16 Cole av [Prov
" James O electrician 73 Exchange pl h at E
" John asst foreman 23 Acorn h at Pawtucket
" John driver h 1195 Westminster rm 9
" John J sausagemaker 292 Eddy h at E Prov
" Joseph E conductor 440 Eddy h 183 Bridgham
" Josephine Mrs h 436 Plainfield
" Josiah F h 55 Bainbridge av
" Judson mattressmaker bds 72 Meeting
" Lina F teacher Normal school rms 55 Bainbridge av
" Louise P Mrs keeper of graduate records B U library h at Oak Lawn
" L F clerk 380 Westminster [ser
" Malvin P police station 1 traffic div h 53 Mes-
" Marion L bookkeeper 926 Manton av b 959 do
" Martha B physician 426 Brook h do
" Mary Mrs rms 107 Webster av
" Mary E widow Welcome O died Jan 1919
" Maude A widow Harry h 144 River av
" M Elizabeth instructor Women's College B U bds 118 Cushing
" Nannie D bookkeeper bds 55 Bainbridge av
" Percy Herbert silversmith h 608 Prairie av
" Phebe A Mrs dressmaker bds 21 Payton
" Rhoda M Mrs dressmaker 306 Pine h do
" Samuel G mgr 515 Hartford av h 959 Manton av [lington
" Vera E steno 500 Hospital Trust bldg b at Ar-
" William F salesman h 14 Plain [town
" W Lincoln physician 426 Brook h at James-
" W Olney bookkeeper N E L Co, Turk's Head bldg h 280 Rubgy
Bateson Arthur L clerk 81 Exchange pl b 121 Pleasant [Proctor pl
" Clarence H asst electrician 47 Charles h 5
" Grace L widow James h 115 Robinson
Bath Charles D chauffeur h 335 Prairie av
Batley Irene E teacher 301 Butler av b 8 Rhode Island av
Baton Daniel H clerk 1149 Broad h at Pawtuxet
" Emma H widow Samuel h 305 Knight
" Grace A real estate 64 Arcade h at Meshanticut Park
" Willard E foreman h 1054 Eddy
" William A watchman h 206 Ocean
" see BATEN
Battaglio Carlo notary public h 124 Almy
" Emily H clerk 422 Westminster b 124 Almy
" Maria jeweler bds 124 Almy
Batteer Jennie M clerk 178 Dorrance b 102 Laban
" Mary widow Robert h 102 Laban
Battersby Bathie M bds 913 Manton av
" George A engineer 275 W Exchange h 74 Berkley
" Samuel weaver h 913 Manton av

BATTERY SHOP The electric storage batteries 50 Broadway—See page 1036

Battey Benjamin R routeman Am Railway Ex b 102 Briggs

Battey
" Charles A carrier Elmwood P O h 98 Hamilton
" Charles D jeweler h 102 Briggs
" Charles H artist bds 284 Lloyd av
" Chas H carpenter h 620 Potter's av
" Charles W 87 Weybosset rm 59 also (Kescot Mfg Co) shoe ornaments 86 Page h 62 Harvard av
" Clara W widow Stephen B h 94 Mawney
" Everett lithographer h 99 Harriet
" Faith nurse 109 Washington rm 407 b 71 Raymond
" George H clerk h 169 Laurel Hill av
" George H weaver h 26 Winchester av
" George W carrier P O h 267 Admiral
" James E office mgr 179 Canal
" John H boilermaker h 158 Transit
" Margaret widow John M h 60 Harvard av
" Mildred clerk 21 Stevens bds 267 Admiral
" Stephen bookkeeper 107 Westminster rm 3 h 158 Transit
" Street Stable 14 Battey
" Thomas J teacher 257 Hope h 284 Lloyd av
" Warren E foreman h 9 Rye
" William H (U S A) bds 98 Hamilton
" see BATTYE
Batista Antonio grocer 557 Charles h do
" Luigi baker 180 Almy h 184 do
" Luigi filemaker h 87 Grove
" Raffaelo driver bds 184 Almy
" Savino filemaker h 98 Knight
Battle Alfred E h 65 Bell
" Charles janitor h 159 Dora
" Charles S machinist h 69 Wood
" Frederick B storekeeper 62 Weybosset h at Pawtucket [thur av
" George bootblack 458 Westminster h 125 Ar-
" John T salesman h 122 Cranston
" William T salesman 43 Sabin h at Edgewood
Battles Alfred J demonstrator h 9 Vandewater
" Louis W died Jan 4 1918 [av
Batty Earl G cashier Prov Nat Bank h 142 Morris
" Jennie housekeeper 79 Wendell
" William H (U S A) bds 98 Hamilton
Battye Harry T mgr 364 Canal h at Edgewood
" James h 48 Sears av
" Salina nurse bds 48 Sears av
Bats George janitor h 277 Lowell av
" Margaret J bds 25 Glenbridge av
Bauer Albert M jeweler h 216 Sayles
" Charles, Gorham's h 753 Westminster rm 36
" Charles J operative h 27 Grant
" Edward H chief mechanical eng Sassafras Station Prov Gas Co h 100 Charles Field
" Frank H jr baker h 429 Friendship
" George J treas 15 Pine third floor h at Auburn
" Nettie steno bds 388 Benefit
" Paul L F pres and treas R L Rose Co 353 Westminster
" see BOWER
Baughan Frederick (U S A) bds 27 Portland
" Genevieve died June 1 1918
" Helen bookkeeper 128 Empire b 27 Portland
" Joseph F driver bds 168 Eastwood av
" Patrick clerk 207 Lockwood b 27 Portland
Baulch Richard J driver h 20 Gould
Baum Ezra rms 437 Fountain
" Hannah G widow Joseph h 26 Carrington av
" Isaac boxmaker rms 142 South
Baumann Lillian M h 90 Carr
" see BOWMAN
Baumgartel Herman weaver h 294 Lowell av
Baumier Joseph overseer h 110 Delaine
Baumstein Morris tinsmith b 616 N Main
Baush Philip A liquors 68 Dorrance h 69 Glenham
Bavaro Gabriele laborer h 302 Hawkins
Baxendale Alfred oversser 68 Dike h 68½ Dorchester av
" Daniel polisher h 20 Klondike
" George (U S N) bds 68½ Dorchester av
" Harry clerk bds 102 Kimball
" Joseph h 102 Kimball
Baxt Herman laundry agent h 40½ Pratt
Baxter Albert B electrician 92 Dorrance h 6 Rounds av [dale av
" Alfred J liquors 265 Thurbers av h 116 Vern-
" Anna rubberworker bds 291 Public
" Annie bds 9 Borden
" Annie widow Allen F h 308 Prairie av
" Annie I bds 106 Pocasset av
" Ansel E laborer bds 142 Bowdoin
" Byron S died Dec 22 1918
" Catharine rubberworker bds 291 Public
" Catherine A bds 106 Pocasset av
" Charles H asst mgr h 1054 Westminster

Baxter
" Charles H buyer 263 Westminster h at Edgewood [ban
" Clara elevator opr 180 Westminster b 204 La-
" Edith E chainmaker bds 41 Oak
" Elizabeth G bds 106 Pocasset av
" Elizabeth L bookkeeper bds 138 Point
" Elizabeth M widow James h 106 Pocasset av
" Ernest rem to Thornton
" Ernest L (U S A) h 41 Oak
" Florence h 66 Briggs
" Florence forelady bds 52 Harrison
" Francis plumbing also dry goods 186 Regent av h do
" Frank L h 932 Westminster
" Harry T silversmith h 161 Sterling av
" Hirah G salesman 26 Snow h 5 Congdon
" Hugh clerk h 489 Chalkstone av
" Isabel M Mrs h 137 Elmwood av
" James clerk R I Tool Co bds 252 Blackstone
" James F bookkeeper b 106 Pocasset av
" James F clerk Gorham Mfg Co bds 26 Warren
" James F (U S A) bds 291 Public
" John lithographer bds 291 Public
" John machinist bds 252 Blackstone
" John (304 Washington) died
" John H h 245 Union av
" Josiah B chaser h 110 Wilson
" Katie C teacher bds 41 Oak [Park
" Leroy W asst mgr 120 Washington h at Eden
" Mabel chainmaker h 41 Oak
" Margaret F clerk 136 Westminster bds at Conimicut
" Maria widow Frank I h 138 Point
" Mary rubberworker bds 291 Public
" Mary A organist h 245 Union av
" Mary E bds 106 Pocasset av
" Maude F bookkeeper 330 Canal h at W Barrington
" Michael h 117 Westfield
" Minnie A dressmaker 116 Verndale av bds do
" Patrick sorter h 252 Blackstone
" Patrick Mrs h r 46 Walling
" Patrick C machinist bds 117 Westfield
" Philip laborer h 291 Public
" Philip W (U S N) bds 291 Public
" Robert E jeweler h 197 Prairie av
" Robert T oiler h 204 Laban
" Rose variety 9 Borden h do
" Ruth widow George E h 52 Harrison
" Ruth L steno 20 Market sq bds 41 Oak
" Samantha E clerk bds 197 Ivy
" Walter J com trav h 715 Westminster
" Walter S supt Point-st bridge h 264 Mass av
" Walter T silversmith h 228 Eastwood av
" Warren G clerk 1511 Turk's Head bldg h at Pettaconsett
" Warren M foreman h 1451 Broad
" William laborer 167 Oak
Bay State Restaurant 29 and 38 Fountain
" View Hotel 9 Market sq
Bayer Richard salesman 28 N Main rm 5 h 179 Linwood av
Bayerschmidt Edward toolmaker b 177 Bucklin
" Elsie M widow Edward h 177 Bucklin
Baylarian Harry S machinist h 398 Orms
Bayley Fergus driver h rear 17 Robinson
" Isabella Mrs bds 91 Willow
" William, B & S h 12 Kossuth
Baylikjian Hagop clerk h 273 Pearl apt 36
Baylis Benjamin steno 231 S Main h 216 Linwood av [meadow
Bayne Carrie R steno 210 Westminster b at Long-
" George M mgr 228 New York av h 214 do
Baynes Thomas F (U S A) h 39 W River
Bazar Abraham jeweler h 40 Gay
" Abraham junk and ticket agency 155 Willard av h 24 Mt Vernon
" Bros & Co (Simon K Bazar, Kerin Bazar and Joseph Horenstein) bottler dealers and (R I Vinegar Co) 89 Printery
" David bottler h 45 Carrington av
" Fannie bookkeeper 99 Printery b 154 Lippitt
" Ignats junk 12 Ash h 44 Staniford
" Kirva (Bazar Bros and Co) (R I Vinegar Co) h 152 Lippitt
" Max jeweler h 77 Bishop
" Samuel clerk bds 24 Mt Vernon
" Samuel jeweler h 16 Caswell court
" Simon K (Bazar Bros & Co) and (R I Vinegar Co) h 154 Lippitt
Bazelon Benjamin clerk h 64 Doyle av
Bazinet Eglantine clerk B & S b 112 Pomona av
" Joseph carpenter h 112 Pomona av
" Mary L dressmaker 112 Pomona av

Bazinet
" Zoel receiving clerk 1890 Westminster h 13 Benton
" see BASINET
Basinski Peter weaver bds 81 Delaine
Basley Walter E machinist h 15 Sussex
" see BEASLEY, BEESLEY and BEZELY
Bbdowlos Christopher clerk h 91 Summer
Beach Adeline widow William B h 23 Chapin av
" Albert L rem to Winthrop Mass
" Annie O widow James W rms 9 Reservoir av
" A Beatrice clerk 17 Weybosset b 9 Reservoir av
" Charles H pres Beach & Sweet Inc 608 Hospital Trust bldg h 238 Irving av
" C Laurence asst sec Beach & Sweet Inc h 238 Irving av
" Elizabeth nurse 16 Bridgham rms 38 do
" Everett F grocer 782 Broad h 785 do
" Gilbert F bds 23 Chapin av
" Ines Mrs rem to Boston Mass
" Lewis M rem to Oaklawn
" Lloyd E electrician 112 Union h 25 Tuxedo av
" William B asst treas 27 Weybosset h 84 Linwood av
" William E h 43 Merino lane
BEACH & SWEET Inc insurance 608 Hospital Trust bldg—See back cover and page 1135
Beacham Edgar O compositor Journal h 122 Hanover
" Harold S (U S A) bds 122 Hanover
Beachen Albert E teacher Technical High school h 23 Hillside av
" Eliza D opr bds 83 Fourth
Beacom Thomas woodworker h 597 Harris av
Beacon Mfg Co blankets office 509 Hospital Trust bldg
Beagan Andrew J blacksmith h 161 South
" Anna M bookkeeper bds 60 Lisbon
" Edmund F student bds 140 Cypress
" Ellen h 57 Hilton
" James E chauffeur h 15 Berkeley
" John laborer h 130 Point [Cypress
" John P lawyer 49 Westminster rm 517 h 140
" Joseph H toolmaker bds 60 Lisbon
" Margaret bds 194 Rochambeau av
" Margaret widow h 4 Lake
" Mary A bds 194 Rochambeau av
" Mary A widow Thomas R h 60 Lisbon
" Mary saleswoman bds 80 Summer
" Patrick laborer h 166 South
" Sarah J bds 60 Lisbon
" Thomas P (U S A) bds 60 Lisbon
Beagen Daniel P carpenter h 291 Willard av
Beal Emily widow John h 189 Crary
" Herbert salesman bds 103 Williams
" Walter mgr h 47 Lenox av
Beale Clara M private sec b 408 Cranston
" Robert W machinist h 408 Cranston
Beallgris George (Liberty Lunch) 95 Clemence b 369 Weybosset
Beals Arthur G sec Providence Washington Ins Co h 43 Congdon [Broadway
" Charles S bds 43 Congdon [way
" Elizabeth copywriter 42 Pine rms 284 Broad-
" James P machinist h 783 Eddy
" Kenneth (U S A) bds 43 Congdon
Beaman Annie housework rms 25 Camp
" Elmer A (Beaman & Smith Co) h 237 Wash av
" Emerson F painter 208 Linwood av h do
" Walter H engineer h 7 Thurston
" & Smith Co (E A Beaman, G H Smith) machinists Gordon av corner Reynolds av
Bean Sarah R Mrs bds 148 Congdo
Beane Alexander at Gorham's h 14 Bogman
" Angeline bds 14 Bogman
" Emma bds 254 Washington
" Francis J died Jan 23 1918
" Frank ironworker bds 14 Bogman
" George H weaver h 15 O'Neil
" G Frederick optometrist 243 Westminster h 30 30 Hammond
" Harriet H bds 15 Division
" John W clerk 66 Weybosset bds 88 Fairview
" Orestes I produce h 37 Pennsylvania av
" William clerk 564 Eddy b 115 Burnside
" William H clerk h 30 Dewey
" William J inspector of provisions City Hall h 88 Fairview
BEARCE see BEARSE
Beard Emma L housekeeper 168 Congress av
" Harry motorman h 33 Clematis
" M Madelein teacher Federal-st grammar b at Edgewood
" Thomas J (U S A) bds 33 Clematis
" Walter salesman 71 Peck h at Defiance Ohio

Beardsley Edgar H com trav h 32 Miller av
" Harry H yardmaster bds 108 Pettis
Bearman Jeannette C asst buyer 176 Weybosset bds 10 Pratt
" Louis E com trav bds 10 Pratt
" Maurice pedler h 10 Pratt
Bearmore Albert D asst supt 307 Broad h 174 Lockwood
Bearse Charles I rem to Boston Mass
" Daniel S foreman 144 Pine h at Edgewood
" Irving clerk B & S bds at E Providence
" Isaac clerk 93 Weybosset
" William H engineer R R h 780 Hope [Main
Beasley Georgia E widow William H h 337 N
Beatini Carlo laborer h 27 Grape
" Luigi operative h 50 Hawkins
Beaton Anna F Mrs h 196 Gordon av
" Carrie A h 1221 Elmwood av
" Henry V salesman h 148 Porter
" Herbert A conductor bds 789 Elmwood av
" Vanantouss died Nov 24 1918
Beatrice Raffaelo laborer h 23 Eutaw
Beattey Earl J R treas and mgr Universal Optical Corp 80 Clifford rms 123 Waterman
Beattie Alexander machinist h 30 Earl
" Alfred, American Enamel Works h 203 Webster av
" Anna jeweler bds 31 Waverly
" Charles (U S A) bds 30 Earl
" Esther clerk 95 Pine bds 30 Earl
" Frank overseer Merino lane h 76 Dorchester av
" George machinist bds 45 Diamond
" James H foreman h 31 Waverly
" James H jr asst pastor Church Assumption bds 791 Potter's av
" John T liquors 606 Potter's av h 594 do
" Mae L bookkeeper A A Presbrey & Son bds 31 Waverly
" Margaret M jeweler bds 31 Waverly
" Mary L bookkeeper bds 31 Waverly
" Miriam clerk bds 30 Earl
" William M baggagemaster h 750 Valley
Beatty Cornelius chemist Revere Rubber Co rms 77 Parade
" Robert laborer h rear 88 Nichols
" Winifred Miss h 13 Huntington av
Beaty Charles A carpenter h 94 Whitehall
" Gertrude B telephone operator 15 Bough bds 13 Huntington av
" Helen C nurse bds 13 Huntington av
" James died June 5 1918
" James H painter h 49 Judith
" John J carpenter h 49 Judith
" Margaret A h 49 Judith
" Thomas F carpenter 15 Huntington av h 13 do
Beaucage Cecil B mgr 38 Empire h 40 Haskins
Beauchaine Alfred machinist h 154 Stanwood
Beauchamp Caroline bds 28 Chapin av
Beauchemin Joseph O fireman h 165 Lester
" Matilda widow Augustine h 165 Lester
" Oscar J machinist b 59 Chaffee
" see BUSHMAN
Beauchesne Melvina Mrs roominghouse 669
Beauchim Alfredo laborer h 105 Yorkshire
Beauchini Ferdinando mechanic h 3 Tell
Beaudet George J laborer h 149 Lockwood
Beaudette William F riveter h 665 Prairie av
Beaudoin Alphonse E supt Lord Construction Co h 10 Calla
" Anthony helper h 24 Day
" Henry J ironworker h 93 Huron
Beaudreau Elie machinist h 72 Mercy
" Henry machinist bds 148 Wendell
" Henry E (U S A) bds 148 Wendell
" Sarah J Mrs bds 56 Andem
" Zynoide widow b 177 Harrison
Beaudry Alfred iceman bds 724 Plainfield
" Alfred H filling carrier bds 72 Julian
" Arthur P window dresser 176 Weybosset bds 1026 Atwells av
" Bertha widow Samuel B h 121 Pleasant
" Elie carpenter bds 724 Plainfield
" Elie jr blacksmith 614 Plainfield h 30 Viola
" Frank A salesman bds 8 Leah
" Henri operative h 72 Julian
" Ida bds 724 Plainfield
" Ida forewoman 45 Borden bds at Thornton
" John B carpenter h 148 Wendell
" John F painter bds 724 Plainfield
" Joseph weaver h 8 Leah
" Joseph H foreman h 1026 Atwells av
" Louis A overseer h 307 Manton av
" Mary L bds 724 Plainfield
" Maxime blacksmith bds 724 Plainfield
" Rose A bds 1026 Atwell's av

Beaufort Alcide E spinner h 3 Allston
Beaulac May phone opr Narragansett Hotel bds at Pawt
Beaulieu Albert C (U S N) bds 147 Lester
" Alfred J (U S N) bds 147 Lester
" Arthur (U S N) bds 147 Lester
" Emile h 136 Sabin
" Euclide M barber h 73 Harrison
" George jeweler bds 147 Lester
" Hildege H motorman h 206 Carleton
" Ida jeweler bds 147 Lester
" Jennie F bds 43 Glenbridge av
" John B lather h 137 Knowles
" John E (U S N) bds 147 Lester
" Joseph (U S A) bds 147 Lester
" Leander H loomfixer h 147 Lester
" Philippe J massage 427 Howard bldg h r 587 Broadway [Cranston
" Wilfred H constable 405 Grosvenor bldg h at
" William J driver 122 Dorrance h r 69 Aurora
Beaumont Albert L clerk 80 Westminster h 7 Massie av
" Alice clerk, B & S bds 166 Ophelia
" Alma R sewer bds 26 Hammond
" Antoinette M milliner bds 26 Hammond
" Armand F compositor b 26 Hammond
" Fred F machinist bds 26 Hammond
" George W wool sorter h rear 11 Lisbon
" Irene housekeeper 687 Broad
" Joseph h 166 Ophelia
" Peter J bootbinder h 26 Hammond
" Sam weaver h 181 Cleveland
Beaune Edward rubberworker h 719 Harris av
Beaupre Blanche steno 34 Dike
" Charles machinist h 20 Messer
" Charles Mrs dressmaker 20 Messer h do
" Charles F night watchman h 20 Messer
" Eugene G clerk B & S h 421 Hartford av
" Janvier operative h 421 Hartford av
" Laura E dressmaker bds 14 Rye
" Levesque A carpenter bds 421 Hartford av
" Louis A (U S N) bds 20 Messer
" Marie S dressmaker h 20 Messer
" M Blanche typist h 20 Messer
" Regina M L clerk 23 Acorn bds 20 Messer
" Regina typist 23 Acorn bds 18 Messer [av
Beauregard Alfred E second hand h 898 Branch
" Arthur (U S A) bds 69 Homefield av
" Charles L jeweler h 184 Bellevue av
" Fred Oza clerk h 163 Parade
" George H & Co pipe and boiler covering 171 N Main h at Auburn
" George J (U S A) bds 69 Homefield av
" Henri opr h 39 W River
" Joseph overseer 21 Stevens h at Marieville
" Napoleon weaver rms 73 Manton av
" Norah inspector bds 123 Elmwood av
" Oza (U S A) bds 69 Homefield av
" Preston M rem to Boston Mass
Beausoliel Gelas rem to Pawtucket
" Odila widow Nelson h 161 Chestnut
Beauvai Alfred T h 56 Zone
" Amidee chauffeur bds 24 Hayward
" Austin J temperer h 305 Dudley
" David bds 3 Walnut
" Felix P h 24 Hayward
" Fred F machinist bds r 244 Thurbers av
" Napoleon h 3 Walnut
Beaven Luke clerk h 25 Stella
" Samuel rubberworker h 56 Alverson av
" Sarah widow Nathaniel h 36 Vicksburg
Beaver Aaron h 74 Corinth
" Marie nurse R I Hospital bds do
" Ruth G nurse R I Hospital bds do
Beazley Ernest V dentist 171 Angell h 11 Pitman
" Pearl Miss teacher h 11 Pitman
" W Harry T salesman 27 Weybosset h at Pawtuxet
" see BASLEY, Beesley and BESLEY
Bebeau Henry N painter h 201 Clifford
Bebo Lewis freight handler h 80 Stanwood
" see BIBEAULT
Beccari Massimo cook h 179 Carpenter
Beccaria Domencio h 15 Clematis
Bechard Eva R asst 109 Washington
" Napoleon M sub carrier P O b at Pawtucket
Beck Alfred laborer h 159 Public
" Arvis J rem to Humboldt S Dakota
" August rem to Sioux Falls S Dakota
" Bessie M steno 25 Congress av b 1157 Elmwood av
" Bros clothing 423 N Main
" Clara A widow John F h 1157 Elmwood av
" Dena clerk 56 Pine bds 357 Chalkstone av
" Doris dressmaker bds 133 Prairie av

Beck
" Edwin W bds 1157 Elmwood av
" Elisha H mason 75 Westminster rm 24 and 113 Pleasant h do
" Florence M ins agent bds 1017 Smith
" Francis clerk h 133 Prairie av
" Harry S (The Beck Press) printers 128 N Main rm 11 h 52 Carrington av
" Irving salesman h 548 Dexter
BECK JOSEPH F gen mgr Prov Tel Co 112 Union h at Smithfield—See page 1255
" Joseph J (National Sheet Metal Works) 320 Pine rms 159 Beacon av
" J Willard teller Italo-American Mutual Trust Co h 64 Lisbon [wood
" Lloyd asst mgr 1937 Westminster h at Edge-
" Lloyd M (U S A) bds 159 Public
" Martha E dressmaker h 133 Prairie av
" Milton clothing bds 40 Bowen
" Press The (Harry S Beck) printers 128 N Main
" Raymond D mason bds 113 Pleasant
" Vere W contractor 75 Westminster rm 24 h 1017 Smith
" Waldo L mason bds 113 Pleasant
Beckel William percher h 43 Florence
Becken Anna widow h 532 Chalkstone av
" Hugla widow Christian L h 20 Salisbury
" Christian L died Nov 28 1918
" R Albert printer 17 Richmond b 532 Chalkstone av
Becker Alfred foreman 62 Page h at Lincoln
" Anna widow William bds 119 Wesleyan av
" Anna L cashier 292 Westminster bds 5 Gay
" Augustus clerk 21 S Main bds at Norwood
" Bertha E music teacher bds 8 Cromwell
" Carl engineer h 48½ Plain
" Emma clerk bds 88 Wesleyna av
" George P silversmith h 151 Sixth
" Harold E clerk 55 Canal bds 151 Sixth
" Harry L rms 22 College
" Henry toolmaker h 476 Friendship
" Henry C bookkeeper 208 Weybosset b 476 Friendship [h 8 Cromwell
" John J carpet cleaning 357 Westminster rm 8
" Louis A painter h 1061 Eddy
" Ludwig O jeweler h 383 Sayles [av
" Margaretta steno 15 Gordon av b 88 Wesleyan
" Margaretta M widow Peter h 88 Wesleyan av
" Minnie stonesetter bds 88 Wesleyan av [av
" Rose M bookkeeper 307 Dean b 88 Wesleyan
" William A (U S N) bds 151 Sixth
Becket Edward G machinist bds 128 Cushing
" George E carrier East Side P O h 128 Cushing
" George W laborer h 151 Lippitt
" Humphrey painter h 147 Lippitt
" Louise G Mrs bds 111 Lippitt
" Maurice W bds 128 Cushing
" Walter F student bds 128 Cushing
Beckett Bridget M widow John J h 57 Sterling av
" Edward J jeweler h 39 Danforth
" Edward J jr electrician h 56 Salina
" Ellen widow Patrick h 644 Hope
" Francis H physician 532 Broad h 644 Hope
" Harry clerk B & S bds 57 Sterling av
" Herbert P dentist 301 Butler Exchange h 124 Larch
" James F variety 34A Camp h 36 do
" Jane F Mrs operative rms 117 Sabin
" John J (57 Sterling av) died Dec 28 1918
" Michael F ticket taker Casino h 45 Mulberry
" Thomas C brakeman h 196 Silver Spring
" Walter F bds 128 Cushing
" William janitor 36 Olneyville sq rms do
Beckford Clarence L supt h 38 Hanover
" Lewis F chemist h 224 Carpenter
" Mabel E (Beckford & Dunn) b 224 Carpenter
" & Dunn (Mabel E Beckford, Helen A Dunn) gowns etc 334 Westminster
" see BICKFORD
Beckhofer Max mgr 204 Westminster rm 8 h at New York City
Beckinbower Joseph window cleaner h 56 Stanifordo
Beckley Francis Rev teacher Providence College h
Beckris Stephen J bootblack 204 Weybosset h 16 Bassett [Burnett
Beckwith Burt W fireman N Y, N H & H h 143
" Daniel Mrs h 79 Prospect
" Frederick H clerk h 91 Daboll
" Frederick W silversmith h 143 Burnett
" Henry L P bds 100 George

Beckwith
" Land Co, John H Mason mgr 253 Waterman
" Lorania C Miss h 72 Manning
" Mary Miss bds 198 Clifford
" Mary P clerk rms 105 Central [thea
" Minnettie C teacher Potter-av school b 178 Al-
" Truman h 130 George
" Truman jr clerk bds 130 George
Bedard Albert H chauffeur h 44 Chaffee
" Arthur (U S A) bds 44 Chaffee
" Charles drug clerk R I Hospital bds do
" Eugene J (U S A) bds 44 Chaffee
" Frederic H automobilo tires 498 Pine h at W Arlington
" Joseph H toolmaker h 100 Barrows
" Joseph O bds 39 Wallace
" Napoleon opr h 68 Winchester
" Peter died Dec 17 1918
Beddall Bertha W widow Daniel B teacher h 44 Stadden [glen av
Beddows William G, Gorham's h 208 Ruther-
Bedell Harold H sec 58 Warren h 248 Waterman
" Ino ladies' cloaks and suits 217 Westminster
" Wilton C teamster h 112 Crary
Beder Joseph salesman h 43 Goddard
Bedetta Errico jeweler h 46 Vernon
Bedette William died Dec 1918
Bedford Ellis opr h 23 Steere av
" Henry C machinist h 41 Health av
" M Elsie bookkeeper bds 41 Health av
" William H grocer 1411 Broad h 179 Hanover
Bedlow Joseph J accountant 908 Union Trust bldg h 167 Princeton av
Bedner Estella Mrs grocer 37 Chaffee h do
Bedrick Louis pedler h 141 Dudley
" Max treas 51 Eddy h 203 Dudley
" Solomon grocer and dry goods 103 Central h 105 do
Bedrosian Alexander billiards rms 1142 Westminster
" John cook bds 5 Rowley
" Martin rms 236 Friendship
" Zaker h 496 Washington [71 Cranston
Bedrossian Frank stonesetter 45 Richmond rms
Bedson Bessie D clerk bds 82 Flora
" Harry D h 82 Flora
" Harry D jr clerk bds 82 Flora
" Maud G clerk bds 82 Flora
Bedvesky Sam restaurant 19 Shawmut h do
Bee William H machinist h 537 Washington
Beebe David F, B & S h 506 Public
" Lillian M supervisor 112 Union bds at Auburn
BEEBE WALTER I furniture repairer 201 Cranston h at Auburn—See page 1270
" William boxmaker h 307 Fountain
Beeber Morris (Bander & Beeber) mfg jeweler 158 Pine
BEECH see BEACH [ington av
Beecher Harry C clerk 68 Dorrance h 422 Hunt-
" Harry I machinist rms 30 N Court
" Jesse E machinist h 310 Friendship
Beeckman R Livingston, Governor of State of R I 225 State House and 312 Butler Exchange h 13 Brown and at Newport
Beedle Harold C salesman 157 Westminster rm 2 h at E Providence [Edgewood
Beehan Anthony liquors 1006 Westminster h at
" Bridget rem to Edgewood
" James H P rem to Edgewood [wood
" Mary E supervisor 112 Union bds at Edge-
" William E rem to Edgewood
" see BEHAN [Kinley
Beehler Emma J widow Henry R h rear 46 Mc-
Beekman Everett B oysterman bds 66 Gano
" Samuel (Modern Shoe Store) h at Edgewood
BEEMAN see BEAMAN
Beer William clerk 380 Westminster
Beerman Abraham clerk bds 159 Camp
" Joseph furniture 222 Atwells av h 159 Camp
" William ins agt bds 159 Camp
" see BEARMAN [av
Beers Beatrice I shipping clerk 187 Washington
" Benjamin B bds 451 Pine
" Gerard L bds 187 Washington av
" Henry S captain h 187 Washington av
" Jesse L teacher Hope Street High school h 180 Doyle av
" see BEARSE
Beesley Ada A nurse bds 155 Reservoir av
" Clara J boxmaker bds 155 Reservoir av
" David silversmith h 155 Reservoir av

NORTH RIVER BLUE STONE, MANCHESTER & HUDSON CO. 55 Point Street

Beesley
" David G silversmith h 61½ Peace
" Harry toolmaker h 122 Narragansett av
" see BAZLEY BEAZLEY BEEBLY and BESSLEY
Beetchenow Charles, Gorham's h 69 Ardoene
Beeton Thomas master mariner h 45 East
Beevers Arthur J dressertender h 69 Priscilla av
Befalco Daniel tailor 243 Westminster
Beffre Dositho molder h 131 W Park
Befulco Luciano barber bds 121 Arthur av
Began Mark B rms 160 Broad
" see BEAGAN
Begasse Franz weaver h 73 Harlam
Begg Laura M saleswoman 244 Westminster bds 17 Congress av [h 314 Chalkstone av
Begian Maosas (Z & B Enameling Co) 246 Eddy
Begley Alma M clerk bds 264 Dudley
" Daniel bds 264 Dudley
" May M Mrs nurse h 264 Dudley
" see BAGLEY
Behajla Andrew presser h 9 Andrey [ington
Behan James liquors 110 Sprague bds 500 Wash-
" John W clerk h 353 Smith
" Josephine E steno B & S bds 38 Brow
" Thomas liquors 253 Fountain rms 63 Carpenter
" see BEEHEN
Behm Frederick F jeweler h 27 Noyes av
Behre Herbert asst mgr bds 140 Wesleyan av
Behrens Martha operative b 136 Prairie av
Beier Bruno machinist rms r 47 Bassett
Beirne Abbie A bds 58 Nashua
" Alice C teacher Knight-st school bds 65 Dodge
" Charles F steno h 12 Linden
" John machinist bds 122 Bath
" John police died August 26 1918
" Mary A widow h 122 Bath
" Mary E phone opr 1137 Broad b 38 Mitchell
" Mary E steno 586 Atwells av bds 65 Dodge
" Nellie bookkeeper bds 65 Dodge
" Patrick laborer bds 122 Bath
" Patrick F motorman h 58 Nashua
" Peter h 65 Dodge
" Winifred widow John h 139 Pocasset av
" see BYRNE
Beitone Elvira widow bds 103 Sutton
Bekeares James chef h 22 Merrill
Bekel Boleslaw helper h 43 Florence
Bekier Leon laborer h 21 Putnam
Beladore Rosa weaver h 311 Knight
Belair Andrew machinist h 82 Dodge
" Andrew J auto repairer h 154 Dodge
" Louis N porter 795 Westminster h 1786 do
" Louise operative bds 82 Dodge
" Maderick (U S A) bds 1786 Westminster
" Napoleon (U S A) bds 82 Dodge
Beland Charles teamster h rear 55 Chaffee
Belanger Albert decorator b 949 Atwells av
" Alexis A flag mfr h 41 Reservoir av
" Arthur dressertender bds 113 Joslin
" Bert egg packer 183 Canal bds at Warwick
" Charles engineer h 276 Broad
" Flora dressmaker bds 276 Broad
" Frank H laborer h 113 Joslin
" George T dresser h 40 Anthony av
" Hermedos barber h 439 Dexter
" Irence provisions 118 Lockwood rms 7 Gay
" Joseph dresser tender bds 113 Joslin
" Joseph T inspector h 100 Mawney
" Louis carpenter h 88 Erastus
" Peter J brakeman h 53 Bath
" William J cloth folder h 10 Atwood
Belcastri Giovanni laborer h 32 Jones
Belcher Elizabeth clerk 46 Snow bds 40 Wood
" Everett L salesman 35 S Main h at Arlington
" Fred K bookkeeper 35 Jackson h 124 Oakland av [wood
" Horace G, Sunday editor Tribune h at Lake-
" James H motorman h 80 Glover
" John chauffeur h 77 Laura [Lakewood
" John A (J F Greene Co) printers 55 Pine h at
" Leander C treas 89 Weybosset h 557 Broad
" Sue A steno 20 Market sq rm 20 bds at Lakewood [fornia av
" Wallace E clerk Gorham Mfg Co h 266 Cali-
" Walter laborer h 23 Pettis
" Walter A toolmaker h 11 Woodland
" Walter J baker 739 Cranston h 745 do
" William machinist bds 19 Alton
BELCHER & LOOMIS HARDWARE CO 83–91 Weybosset warehouse 156 Dorrance—See front edge of leaves and page 1130
Belcour Frank B rem to Andover Mass
Belden Edward freighthandler bds 134 Benefit
Belfi Henry E operative bds 32 Fairmount av
" Madaline widow Archangelo h 32 Fairmount av
Belfield George F helper h 184 Allston
Belford Alfred carpenter h 173 Pocasset av
" Atel widow Harris h 10 N Davis
" Jean Mrs bds 65 Franklin
" Jennie clerk bds 10 N Davis
" Napoleon J contractor h 89 Barrows
Belfoy Mary widow Frank bds 119 Webster av
Belgiorno Guglielmo rubberworker h 107 Penn
Belgium Club 60 Chaffee
Belhumeur Arthur P blacksmith h 13 Montrose
" Ernest A clerk h 18 Mt Pleasant av
" Joseph laborer h 110 Pomona av
" J Henry painter h 12 Curtis
Belilove Bros (David and Jacob) props American Radiator Works 47 Mathewson and 91 Fountain
" David (Belilove Bros) h 42 Carrington av
" Jacob (Belilove Bros) h 72 Carrington av
" William laborer h 218 Blackstone
Belinsky Helel market 210 Willard av h 235 do
" Samuel meats h 11 Goddard [Veazie
Belisle Cyrille A ice dealer 1070 Branch av h 342
" Edward J h 29 Perry
" Edyth dressmaker 71 Park bds do
" Eva M saleswoman bds 71 Park
" Josephine M ticket seller Gaiety theatre rms 72 Broad
" Julia Mrs dressmaker h 342 Veazie
" Lena G seamstress bds 71 Park
" Louis stove repairer bds r 44 Brattle
" Zena M Mrs h 71 Park
Beliveau Alfred machinist h 50 Appleton
" David O carpenter h 24 Messer
" E Treffley, Gorham's bds 38 Greenwich
" Florence dressmaker bds 38 Greenwich
" Irene dressmaker ds 38 Greenwich
" Joseph A auto repairer bds 38 Greenwich
" Joseph E Mrs h 38 Greenwich
" Joseph S jeweler bds 24 Messer
" Joseph U carpenter h 2 Eden [dence
" J Wilfred (Beliveau & Beliveau) h at E Provi-
" Marceline widow David h 24 Messer
" Ovila farmer bds 38 Greenwich
" Patrick J (Beliveau & Beliveau) h 5 Almy
" & Beliveau (J W and P J Beliveau) rope chain mfrs 157 Orange 3d floor
Belkin Morris (Sterling Coal Co) 628 S Main h 12 Carrington av
Belknap Emory P motorman h 430 Hartford av
" Fred W clerk 446 Eddy h 149 Point
" J Russell bookkeeper rms 411 Manton av
Belkos William laborer h 25 Fillmore
Bell Albert E foreman 304 Pearl h 25 Constitution
" Alice J nurse bds 26 Blundell
" Alphonse J driver h 7 East
" Andrew J cook h 30 Pacific av
" Catherine bds 32 Pocasset av
" Charles W electrician h 32 Homer
" Chester A engineer 275 W Exchange bds 93 Broadway
" David A (British Army) bds rear 40 Felix
" Dorcas widow John C bds 2 Gilbert
" Elizabeth Mrs h 63 Felix [Smith
" Ellen tailoress 155 Westminster bds 359
" Ellen M housekeeper 7 Nashua
" Ernest S mgr 183 Dorrance h at N Swansea Mass
" Frederick W chauffeur h 91 Benevolent
" George F (R I Exchange) novelties 51 Empire rm 605 bds 367 Benefit [Wayland av
" George G treas Eastern Bolt & Nut Co h 284
" George H gen mgr h 24 Elma
" George S h 70 Calla
" Harold H rem to Pawtucket
" Henry G tinsmith h 215 Cass
" Herbert combmaker h 161 Harold
" James E salesman 28 Pine bds 63 Felix
" Jane widow John rem to E Providence
" John C carpenter rms 19 Hospital
" John K asst buyer 176 Weybosset h at Meshanticut Park
" Joseph laborer h 98 W River
" Lillian h 93 Charles
" Manuel A chauffeur h 305 Williams
" Margaret widow George h rear 40 Felix
" Martha Miss supt St Elisabeth's Home h do
" Nellie seamstress 155 Westminster b 359 Smith
" Nicholas constable h 766 N Main
" Olive M bookeeper 73 Exchange pl bds at E Providence
" Raymond D h 62 Mitchell
" Richard (U S A) bds 155 Orms

Bell
" Robert inspector h 155 Orms
" Robert C carpenter h 72 Felix
" Robert E, B & S h 16 Brownell
" Sarah widow Thomas rear 226 Chestnut
" Thomas carpenter bds 10 Wolcott
" Thomas E burnisher h 106 Chapin av
" Thomas H dentist 27 Snow h at W Barrington
" Thomas J tester h 2 Mutual
" T Henry overseer h 122 Ophelia
" Walter F polisher h 4 Aplin ct
" William P machinist h 12 Western
" William P jr (U S N) bds 12 Western
Bellagon Joseph stevedore h 187 South
Bellaier Noel enameler 293 Dyer h 143 Friendship
Bellamy M Ellen widow William h 214 Camp
Bellandi Remo baker bds 20 Tell
Bellanger Joseph P car insp h 92 Burrington
Bellano Erminio barber 764 Westminster h 241 Federal
" George (U S A) bds 241 Federal
" Joseph (U S A) bds 241 Federal [ca
" Nicholas barber 224 Howard bldg h 23 Ameri-
Bellanterone Antonio laborer h 109 Arthur av
Bellavance Cyril toolmaker bds 15 Reeder
" Isadore piper bds 15 Reeder
" Paul woodchopper h 15 Reeder
Bellaynto Harry E clerk 304 Pearl b 291 Plainfield
Belleau Joseph helper h 3 Boone
Bellefeuille Arthur supt 21 Sabin h 131 Tenth
Belleisle Beatrice M bookkeeper 18 Mt Pleasant av bds 6 Montrose [Montrose
" Joseph T grocer 18 Mt Pleasant av bds 6
Bellem Ellen Mrs clerk 742 Broad h 99 Stanwood
" Lewis S silversmith h 99 Stanwood
Bellesario Ancore tailor 400 Westminster
Bellifante Errico laborer h 8 Spruce
Belligris George rms 367 Weybosset
Bellin Albert died 1918
" Archie jeweler bds 176 Blackstone
" Dora widow Albert h 255 Blackstone
" Frank H lawyer 209 Industrial Trust bldg h 72 Miller av [stone
" Harold A (H A Bellin Photo Co) h 255 Black-
" Henry D lawyer 209 Industrial Trust bldg h 108 Olney
" H A Photo Co (H A Bellin) commercial photographers 103 Westminster
" Louis H photographer 256 Westminster h 18 Mawney
" Morris (Puritan Ice Cream Co) mgr 1677 Westminster h 73 Keene
" & Bellin (F H and H D Bellin) lawyers 209 Industrial Trust bldg
Bellinger Ruth steno rms 22 Cope
Bellini Antonio died Sept 10 1918
" Ferdinando laborer h 559½ Charles
" Francesca widow h 15 Gesler
" Giuseppe operative h 128 Sutton
" James foreman h 48 Cedar
Bellinkoff Samuel stable h 195 Orms [do
Belliotte Salvatore clerk 159 Broadway rms 127
Belliotti Domenico pastor Church of the Holy Ghost h 472 Atwells av
Bellisle Charles operative h rear 55 Chaffee
" Joseph carpenter h 105 Bowdoin
" Leo (U S A) bds 105 Bowdoin
Belliveau John rem to New York
" Joseph A clerk h 1301 Eddy
Bellmix George W clerk 139 Dyer h 87 South
Bellmore Benjamin J rem to Johnston
Bello Amato bartender h 21 Magdalene
" Annina tailoress bds 245 Federal
" Antonio (U S A) bds 245 Federal [eral
" Carmine salesman 238 Atwells av h 245 Fed-
" Giuseppena clerk bds 245 Federal
" Vincenso (U S A) bds 245 Federal
Bellotti Michele weaver h 525 Union av
Bellows Alba H driver h 42 Powhatan
" Ellen widow Josiah bds 53 Bassett
" Frank E rem to Springfield Mass
" Helen widow Horatio clerk flower stand Union Station h 46 Stewart
BELLOWS HORATIO E patent lawyer and solicitor of patents 49 Westminster rm 425 h 49 Boylston av—See page 1207
" John J sec and treas 775 Eddy bds 49 Boylston av
" J Fenton (U S N) bds 49 Boylston av
BELLOWS WALTER F express 37 Hammond h do—See page 1118
Bellrose Eugene driver h 108 Stewart
Bells Benjamin h 24 East
" William driver bds 24 East
Bellshaw Edwin machinist h 132 Oakland av
Bellucci Antonio laborer bds 45 McMillen
" Loreto laborer h 45 McMillen
Bellville Oscar hostler h 83 Rhodes
Belmont Herbert metal worker h 32 Rye
" Lillian E massage Astor Hotel h do
" Lunch Room 125 Weybosset 526 Westminster and 27 Washington office 76 Dorrance rm 309 bakery 4 Gould
" Realty Co 144 Westminster rm 310
Belmonte Pasquale teamster h 295 Hawkins
Belot Frank F machinist h 508 Cranston
" Fred (U S A) bds 508 Cranston
Bels Edouard rem to Johnston [burn
Belsey William A clerk 230 Weybosset h at Au-
Belski Jennie widow Hyman h 10 North Davis
Belvedere Grill (Raymond F Wolcott) prop 12 Snow
Bemac Mfg Co (Edward J Stevens) disinfectants 385 Westminster rm 12
Bemis Charles A machinist h 219 Bellevue av
" Charles W electrician h 9 Rye
" Eugene A clerk 389 Charles h 45 Lauriston
" Frank died March 29 1918
" George L engineer 472 Potter's av h 116 Hamilton [side
" Harlan L salesman 180 Union av h at River-
" Henry J gas inspector bds 289 Friendship
" Herbert A h 289 Friendship
" John R (N L Barry & Co) grain 630 Ind Trust bldg h at Edgewood
" Margaret B widow Charles W h 29 Greenwich
" Mary A widow Theodore died Feb 16 1918
" Reuben S insp of plumbing City Hall h 563 Potter's av [Attleboro Mass
Benard George A clerk 207 Union station h at
" George E engineer R R h 229 Pleasant
" Raymond S fireman R R bds 229 Pleasant
Benchley Frank N asst mgr bds 15 VanAusdall
" Henry A salesman Am Enamel Co h at Arlington
" see BENSLEY
Bender Anna H bds 128 Dora
" Chester M rem to Taunton Mass
" Emma Mrs h 247 Indiana av
" Henrietta dressmaker bds 1043 Broad
" John W engraver h 128 Dora
" Marie K bookkeeper 28 Pine b 128 Dora
" Philip W clerk 89 Weybosset bds 128 Dora
" Theodora E steno ft Crary bds 247 Indiana av
Benders Johnson laborer h 35 Warner's lane
Bene Charles P salesman 353 Westminster h 830 Hope
Benedetti Almerindo F tailor b 65 Courtland
" Antonio tailor 196 Atwells av h 114 Federal
" Italo jeweler bds 65 Courtland
" Luisa tailor bds 65 Courtland
" Michele weaver h rear 62 Penn
" Pietro baker bds 126 Delaine
Benedict George W asst prof B U h 16 John
Benedictis Anthony macaroni mfr h 527 Atwells av
Beneken Adolph diesinker h 682 Prairie av
" Mabell S clerk bds 682 Prairie av
Benell John laborer h 57 Atwells av
Benevdes Jesse laborer h 43 East Transit
Benevento John filemaker h 12 Carl
" Joseph jeweler h 194 Broadway
Benford Elijah I engineer h 27 Armstrong av
" William lieut engine 19 h 982 Atwells av
Bengaff Henry ship rigger h 18 Adelaide av
" James H machinist h 2 Cherry
Bengston Adolph P toolmaker b 133 Pinehurst av
" August N paperhanger h 133 Pinehurst av
" Charles toolmaker bds 133 Pinehurst av
" Frances S clerk bds 270 Public
" George B clerk B & S bds 270 Public
" Gustave B painter h 270 Public
" John G, B & S h 51 Zone
Bengtson J August driver h 61 Bates
Benjamin Aldard E painter h 69 Joslin
" Alice I dressmaker h 2 Gallup
" Arsene weaver h rear 69 Joslin
" Arthur D (U S N) bds 27 Reynolds av
" Edward J operative h 70 Kossuth
" Elisabeth dressmaker h 70 Kossuth
" Fred A buyer 89 Weybosset h 67 Portland
" Jacob A real estate agt h 164 Douglas av
" John painter rear 67 Joslin h do
" Leo A filecutter h rear 67 Joslin [Jencks
" Max (United Overall Co) 43 S Main h 5
" Webster salesman 206 Elmwood av bds 484 do
" William clerk bds 78 Lancaster
" William driver h 38 Elbow [av
" William N grocer 123 Hospital h 27 Reynolds
Benn Elisabeth widow h 37 Logan av

Bennell Albert B waiter bds 42 Camp
Benner Frederick boilermaker h 480 Washington
" Guy salesman rms 334 Washington
Bennett Abigail C widow Alfred C h 111 Jewett
" Adam J jeweler b 254 Dudley [boll
" Adele saleswoman 400 Westminster h 48 Da-
" Adoniram J supt R I Hospital Trust Co Safe Deposit dept h 126 Messer
" Albert F mason bds 21 Anthony av
" Albert F nickel plater h 38 Amsterdam
" Albert J real estate 15 Dodge h 567 Hope
" Alfred H operative bds 195 Woodward road
" Andrew F dressertender h 961 Atwells av
" Anna clerk 620 Cæsar Misch bldg bds at Pawt
" Anna clerk 244 Westminster bds at Edgewood
" Anna F Mrs bds 217 Plainfield
" Annie M Mrs h 24 Hanover [do
" Annie M Mrs dressmaker 868 Chalkstone av h
" Anson A teamster h 69 Ashburton
" Anson F clerk 21 Stevens h 42 Maple
" Arthur B foreman 7 Beverly rm 11 bds 25 Hanover
" Arthur M inspector h 28 Hawthorne
" Avis M Mrs bds 17 Lester [side
" Catherine M widow Eliphalet W h 190 Burn-
" Charles steamfitter rms 363 Weybosset
" Charles A engineer h 12 Sackett
" Charles E clerk 69 Point h 36 Corinth
" Charles H chandelier maker 162 Pine h at Edgewood
" Charles H driver h 45 Ashmont
" Charles M supt 101 Sabin rm 1 h 21 Sarah
" Charles W bds 36 Corinth
" Clinton S jeweler h 190 Burnside
" Cora H bds 178 Whittier av
" David baker h 18 Constitution
" Delford H fixer h 52 Melissa [yard
" Dezzie F clerk Gorham Mfg Co bds 47 Vine-
" Dorothy widow h rear 264 Carpenter
" Earl M carpenter bds 178 Whittier av
" Edgar A h 60 Sumter
" Edna M bds 52 Melissa
" Edward jeweler bds 25 Hanover
" Edward A (U S A) bds 12 Sackett
" Edward L foreman 7 Beverly rm 11 h 25 Hanover
" Eli machinist h 1326 Chalkstone av
" Eliza E widow Asher died Sept 21 1918
" Elsie Mrs bds 150 Massachusetts av
" Elsie F bookkeeper 112 Union bds 150 Massachusetts av [av
" Emeline L widow Bradford W h 99 Pocasset
" Emerson L inspector h 402 Potter's av
" Emily C bds 195 Woodward rd
" Ernest J died Jan 12 1918
" Estelle M steno 40 Clifford bds at Pawtucket
" E A & Co (E A Bennett) mfg jewelers 92 Niagara
" Florence E Mrs h 386 New York av
" Frank jeweler died Sept 24 1918
" Freda widow h 94 Chalkstone av
" Frederick O mech engineer Atlantic Mills h 183 Whittier av
" Frederick W engineer h 219 Webster av
" George ironworker h 72 Barstow
" George printer h 274 Lowell av
" George jr rubberworker bds 690 Academy av
" George A (U S A)
" George B toolmaker h 28 Comstock av
" George E mgr 276 W Exchange h at E Prov
" George E steamfitter bds 58 Gordon av
" George J laborer bds 87 Willow
" George T brass finisher bds 261 Pearl
" George W h 14 Jenkins
" George W, B & S h 690 Academy av
" George W draftsman B & S h at Lakewood
" George W jr lawyer 407 Grosvenor bldg b 14 Jenkins
" Gertrude clerk bds 55 Calla
" Gilbert A clerk h 209 Burnside
" Gilbert R draftsman B & S h 168 Eastwood av
" Grace A bookkeeper bds 35 Sumter
" Grace K widow LeRoy T h 257 Union av
" Grace T sewer bds 101 Hudson
" Harvey lodginghouse 165 Broadway
" Hazel bds 402 Potter's av
" Helen A bookkeeper 112 Union bds 567 Hope
" Henry gasfitter h 195 Woodward rd
" Henry F inspector h 89 Baker
" Henry F jeweler bds 85 Jenkins
" Henry F jr student bds 68 Baker
" Henry J painter h 85 Jenkins
" Herbert (U S A) bds 2 Berlin [tone av
" Ida M clerk 244 Westminster bds 868 Chalk-

Bennett
" Ida M Mrs h 178 Whittier av
" Isaphine L dressmaker b 168 Eastwood av
" Jack G h 149 Stanwood
" James asst cashier 620 Cæsar Misch bldg h at Pawtucket
" James woolsorter bds 47 Pipe
" James C rem to Watertown Mass
" James G jobber h 397 Knight
" Jane M steno bds 69 Beaufort
" Janette C Mrs grocer 97 Holden h 111 Jewett
" Jeanette Mrs teacher 405 Angell
" Jennie M Mrs bds 114 Pitman
" John machinist bds 16 Grover
" John weaver h 14 Dakota
" John R clerk Crown Hotel h at Riverside
" John W h 168 Eastwood av
" Joseph machinist rms 357 Pine
" Joseph M physician 165 Angell h do
" Katherine D teacher bds 65 Humboldt av
" Leroy T died Dec 7 1918
" Lorenzo J tinsmith h 121 Alverson av
" Lydia Ann died August 16 1918
" Mabel C clerk 21 Stevens bds 111 Jewett
" Mabel F bookkeeper bds 287 Carpenter
" Madeline clerk 620 Cæsar Misch bldg bds at Pawtucket
" Mae M clerk 244 Westminster h 866 Cranston
" Margaret widow bds 465 Camp
" Mark C builders' supplies 75 Westminster rm 24 h 35 Hayward
" Mark N draftsman h 97 Benevolent
" Mary widow James h 101 Hudson
" Mary A Miss h 21 Anthony av
" Mary A clerk 7 Beverly rm 11 bds 25 Hanover
" Mary A widow Thomas L h 66 Battey
" Mary E clerk 101 Sabin rm 9 b at Edgewood
" Mary E demonstrator h 1081 Broad
" Mary J bds 215 Swan [35 Sumter
" May E asst bookkeeper 472 Potter's av bds
" Mela B widow Albert R h 30 Harvard av
" Mollie Mrs housekeeper 1081 Broad
" Morris carpenter h 50 Hedley
" Myra G widow Edwin bds 29 Burnett
" M Elsie teacher English High school bds 30 Harvard av
" Nellie h 14 Iroquois
" Nelson pedler h 96 Chalkstone av
" Nelson K jeweler bds 262 New York av
" Nora L widow Bernard bds 104 Harrison
" Orville W h 29 Marshall
" Paul E mariner h 199 Ocean
" Ralph A wireworker h 109 Harriet
" Ralph P veterinary surgeon 289 Broad h 29 Burnett [Ford
" Reginald W salesman 244 Weybosset h 102
" Reuben teamster h 41 Herbert
" Ripley C rem to Allston Mass
" Robert dressertender bds 101 Hudson
" Roland auditor Narragansett Hotel bds 160 Broad
" Roselle assorter bds 85 Jenkins
" Russell filecutter h 114 Pitman
" Samuel machinist h 164 Alverson av
" Samuel pedler h 96 Chalkstone av
" Samuel A h 137 Briggs
" Thomas jeweler h 215 Swan
" Thomas roller coverer bds 182 Lowell av
" Thomas E died Dec 10 1918
" Thomas F toolmaker bds 35 Sumter
" Thomas H grocer 114 Bath h do
" Thomas H jeweler h 35 Sumter
" Thomas K advertising man 54 Exchange pl b at Pawtucket
" Thomas L chainmaker h 66 Battey
" Thomas S (T S Bennett & Co) and (Fiske Bennett Co) 26 Fountain h at Cranston
" Tillinghast A janitor h 287 Carpenter
" Tyler H butcher h 245 Killingly
" T E Co mfg jewelers 7 Beverly rm 11
" T S & Co (Thomas S Bennett, Sidney J Bertherman) jewelers' novelties 26 Fountain
" Walter G inspector public works dept City Hall h at Edgewood
" Warren W foreman B & S h 177 Roosevelt
" Willard F clerk Gorham Mfg Co bds 9 Reservoir av
" William laborer h 186 Holden
" William A (U S N) bds 69 Ashburton
" William E jeweler rms 393 Weybosset
" William G treas (T E Bennett Co) 7 Beverly rm 11 h 29 Laura
" William H machinist h 46 Ivy
" William H printer h 16 Grover [city
" William H salesman B & S bds at New York

Bennett
" William H jr machinist bds 16 Grover
" William T (U S N) bds 68 Baker
" W H Leonard collector 112 Union bds 217 Plainfield
Bennington Leonard auto repairer h 160 Wendell
Bennis Katherine G h 63 Abbott
" Mary E h 63 Abbott
Benoit Aime jeweler bds 146 Harrison
" Alexander plater rms 320 Washington
" Arthur clerk bds 1 Custer ct
" Benjamin C jeweler h 16 Wise ct
" Benjamin F Rev h 7 Bridgham
" Cesaire shoemaker 69 Barton h 285 Carpenter
" Charles E clerk 60 Broadway h 153 Pembroke av [Carpenter
" Corinne steno 301 Union Trust bldg bds 285
" David bootblack 33 Manton av h 19 Appleton
" Euclid auto repairer h 48 Concannon
" Euclid H machinist h 21 O'Neil
" Fred machinist bds 320 Washington
" George (U S A) bds 1 Custer ct [burne
" Gilbert engineer 164 Allen's av h 178 Sher-
" Hormidas B rem to Manton
" Jean B weaver h 19 Appleton
" Joseph machinist h 24 Winchester
" Joseph plumber h 221 Huntington av
" Joseph O (U S A) bds 24 Winchester
" Leo diemaker h 99 Waldo
" Lillian M clerk Prov City Hospital bds 24 Winchester [do
" Lizzie widow Louis variety 241 Dexter h 239
" Louis h 273 Knight
" Ludger A com trav bds 1 Major
" Margaret widow Michel h 113 Delaine
" Marie E housekeeper 210 Benefit
" Michel sexton h 146 Harrison
" Napoleon, B & S h 142 Stewart
" Oscar compositor bds 273 Knight
" Patrick carpenter h 101 Lester
" Rodolph S conductor h 74 Plainfield
" Serguis barber bds 285 Carpenter
Bens Blanche H asst bookkeeper 722 Eddy bds 394 Blackstone [stone
" Gretchen phone opr 1137 Broad b 394 Black-
" Harry fireman rms 217 Washington
" Hedwig P widow Wm h 61 Sumter
" H Doris clerk 42 Dudley b 394 Blackstone
" John H foreman 7 Beverly bds 61 Sumter
" Olga widow Peter J h 394 Blackstone
" William Co mfg jewelers 7 Beverly rm 4
" William J salesman 7 Beverly bds 61 Sumter
Bense Frank D beltfixer h 145 Bridgham
Bensley Minnie widow bds 155 Bridgham
" see BENCHLEY
Benson Adolph teamster h 601 N Main
" Albert helper bds 5 Algonquin
" Albert E (U S N) h 188 Prairie av
" Albert G electrician 22 Peck bds 96 Potter's av
" Alfred jeweler h 356 New York av
" Alfred B machinist h 34 Clematis
" Alice widow Edward h r 34 Atwood
" Andrew clerk R R freight bds 51 Algonquin
" August machinist h 277 Rhodes
" August R driver h 192 Wadsworth [av
" Berger J sergt police station 7 h 23 Reynolds
" Berger M cabinetmaker h 51 Algonquin
" Charles A salesman h 98 Wadsworth
" Charles A W painter h 86 Corinth
" Charles C chauffeur bds 20 Mayflower
" Charles E (U S N) bds 228 Oxford
" Charlotte M widow John F h 96 Potter's av
" Clarence M h 20 Mayflower
" C Fred carpenter h 163 Wallace [burn
" Edgar O chief engineer Crown Hotel h at Au-
" Edward A painter h 21 Calla
" Edward E (U S A) bds 39 Harvard av
" Elmer clerk B & S h 105 Bath
" Emil & Son (Edward E) contractors 340 Willard av h 39 Harvard av
" Emma clerk 46 Chestnut bds 601 N Main
" Emma C steno 405 Union Trust bldg bds 119 Alger av [room A
" Emma C widow Albert J h 557 Westminster
" Ernest pipe coverer rms 123 Clifford
" Ethel M clerk 594 Westminster bds 96 Potter's av
" Florence jeweler bds 277 Rhodes
" Francis I clerk bds 39 Harvard av
" George toolmaker bds 273 Rhodes
" Gladys H A ticketseller Modern theatre bds 557 Westminster rm A
" Harold (U S A) bds 277 Rhodes
" Harry L polisher h 136 Narragansett av
" Henry M 417 Grosvenor bldg bds 32 Oak

Benson
" Henry N toolmaker h 9A Tanner
" Henry P (A Emerson & Co) cotton and waste 176 W Exchange h at Salem Mass
" Howard clerk rm 407 Union sta bds at Auburn
" Ida E bookkeeper bds 96 Potter's av
" James J bds 1133 Chalkstone av
" John A laborer bds 128 South
" John A machinist h 35 Lisbon
" John A painter h 252 Plain
" John B clerk h 54 Burnside
" John E painter h 14 Ashmont
" John E (U S A) died in France
" John F variety 277 Academy av h 1133 Chalkstone av
" John W painter bds 14 Ashmont
" Josephine A widow John J h 367 Hope
" Louis clerk 353 Westminster h 24 Maple
" Mary J bds 367 Hope
" Morris W painter bds 3 Aster
" Nelson H h 56 Keene
BENSON NEWTON D engineer and contractor 36 Burrington and 75 Westminster rm 24 h at Pawtuxet—See page 1089
" Oscar laborer h 5 Algonquin
" Paul (U S N) bds 277 Rhodes
" Roy E A helper bds 86 Corinth
" Ruth clerk 136 Westminster b 39 Harvard av
" R W clerk 380 Westminster
" Sidney E steno 1 State House bds at N Providence
" Signe jeweler bds 273 Rhodes
" Sigrid A H widow John E h 119 Alger av
" Vivian L rigger h 59 Alverson av
" William G car repairer h 228 Oxford
" William G filemaker h 46 Zone
" see BENGSTON
Bent Auburn J molder h 140 Cranston
" Clair L steno B & S bds 411 Orms
" George H stone setter 7 Beverly rm 12 h at E Providence
" Ida M H widow George L h 29 Thayer
" Manuel clerk 380 Westminster
" Marjorie B steno bds 184 Pleasant
Bentley Alice F bookkeeper 158 Pine b at Natick
" Clarence P watchman R I Hospital Trust Co h at E Providence
" D Gilbert (U S A) bds 199 Lockwood
" Eleanor Mrs bds 73 Pemberton
" Ellen L widow Jetson W rem to Albany
" Frank M (U S A) bds 199 Lockwood
" Fred machinist h 128 Chapin av [rior
" Frederick D clerk 244 Weybosset b 157 Supe-
" George C h 8 Summer
" George C jr h 8 Summer
" George W Co brokers 3 Custom House st
" Gertrude G rem to Newport
" Harry A mechanic h 100 Burnett
" Helen G rem to Newport
" H G Mrs bds 14 Lynn [wood
" Irene bookkeeper 107 Broadway bds 199 Lock-
" John C clerk 380 Westminster h 8 Cady
" John S cost clerk h 101 Stanwood
" Louise F teacher bds 199 Lockwood
" Martin J janitor h 199 Lockwood
" Susan Mrs h 1 Tower
" Thomas L painter h 67 Althea
" Walter C watchmaker bds 103 Atlantic av
" Walter T carpenter h 103 Atlantic av
" William E died Feb 25 1918
" William H foreman h 157 Superior
Bento Antone screwmaker h 323 Williams
" John laborer h 38 Traverse
" Joseph laborer h 84 Wickenden
" Manuel laborer h 43 Wade
Benton Floyd engineer 254 Washington h at Paw
" Ruth K rem to New York city
" Thomas K rem to New York city
Benttencourt Francis laborer h 16 Governor
Bents John W machinist h 96 Tenth
Benway Arthur F barber Union station h 164 Messer
" Walter clerk 54 Weybosset h at Arctic
" see BENOIT
Benwood Christopher J painter h 3 Bogman
" J W painter 261 Plain h 3 Bogman
Benyon Luther T clerk 355 Valley h 640 Smith
Bens August butcher 17 Randall h 62 Alaska
" Charles A carpenter h 46 Brattle
" Charles F foreman 58 Warren h 37 Westfield
" Gertrude phone opr 1137 Broad bds 394 Blackstone
" Henry E (U S A) bds 62 Alaska
Bensol Harry rubberworker h 360 Valley

Beranbum Morris clothing 93 Richmond h 23 Seabury
Berard Albert J physician 1536 Westminster h do
" August carpenter h 19 Cranston rm 15
" Herman rms 9 Market sq
" John B auto repairer h 85 Messer
Berardi Brigida widow h 165 Cedar
" Filomena clerk bds 165 Cedar
" Giovanne polisher h 48 Brayton av
Berarducci Pamfilo laborer bds rear 90 Dean
" Vincenzo J florist 1981 Atwells av h 19 Weeden
Berau August mgr 85 Kimball h at N Prov
" Gertrude G A steno 85 Kimball bds at N Prov
Berberian Artacky foreman 185 Eddy and music teacher bds 13A Bridgham
" Arthur S bookkeeper 602 Industrial Trust bldg bds at Cranston
" Bros, A D Margosian prop cigarette mfrs 222 Weybosset [ton
" Levon mgr 222 Weybosset bds 332 Washing-
" Magerditch (N E Enameling Co) 144 Pine top floor h at Arlington
" Michael barber h 188 Douglas av
" Reuben H h 13A Bridgham
" Vartan music teacher bds 13A Bridgham
" Zaruck enameler 185 Eddy h 13A Bridgham
Berchem Alfred J jeweler h 16 Pearl
" Henry machinist h 19 Cromwell
" Minnie M Mrs bds 433 Plainfield
BERCOVITZ A junk and metals 29 Hilton h do—See page 1180
" Hyman restaurant 111 Chestnut h do
Beren Abraham fish h 9 Crimea
Berenstein Joseph fruit pedler h 49 Goddard
Beresford Ernest bookkeeper b 140 Chapin av
" Florence ins agent 403 Union Trust bldg h 10 Poplar
" James watchman h 41 Ford
" William (British Army) h 10 Poplar
Beresousky Morris leatherworker h 125 Lippitt
Berg Amelia E prin Bellevue-av school bds 441 Angell
" Carl V druggist 460 Westminster h at Warwick
" John clerk 63 Pike h at Riverside
" Milford F conductor bds 259 Carpenter
" Peter A mgr bds 119 Benefit
" Selma clerk 244 Westminster h 119 Benefit
Bergandine Francesco laborer h rear 127 Acorn
" Giacomo laborer bds 95 Tell
Bergel Harris dry goods 365 Admiral h do
" Hermann J salesman 77 S Main bds 497 Chalkstone av
" Joseph pedler h 497 Chalkstone av
" Pauline bookkeeper 414 Atwells av bds 363 Admiral
" Rose clerk 490 Chalkstone av bds 497 do
Bergemann Anna M clerk bds 199 Dudley
" Frederick J machinist h 199 Dudley
" Marie B clerk bds 199 Dudley
Bergenhadl Carl E machinist h 151 Rutherglen av
Berger Abraham clerk h 33 Olney
" Albert T driver h 563 Huntington av
" Benjamin (U S N) bds 72 Bernon
" Bertha M bds 302 Lowell av [F
" Bros (Frank) post cards 103 Westminster rm
" Charles laborer bds 167 Oak [Wallace
" Charles E tailor 1730 Westminster bds 129
" Elizabeth widow Joseph bds 25 Bernon
" Eva widow Oscar h 111 Burnett
" Frank (Berger Bros) h 33 Douglas av
" Frank (U S N) bds 19 N Davis
" Henrietta h 166 Holden
" Henry (U S N) bds 72 Bernon [av h do
" Ilie dentist 76 Dorrance rm 204 and 167 Prairie
" Jacob h 33 Douglas av
" Jacob market 368 N Main h do
" Jennie V steno 327 W Exchange b 162 Wallace
" John A electrician 23 Acorn h 11 Grant
" Josephine clerk 355 Valley bds 11 Grant
" Kopel pedler h 72 Bernon
" Lewis grocer 4 Link h 410 Benefit
" Louise bds 19 N Davis
" Marie E bds 27 Taber av
" Mary R dressmaker bds 19 N Davis
" Max bds 33 Douglas av
" Max poultry h 19 N Davis
" Michael junk h 489 N Main
" Morris produce bds 19 N Davis
" Oscar died
" Otis M jeweler h 129 Wallace
" Paul helper bds 111 Burnet
" Ruth M steno 355 Valley bds 11 Grant
" Samuel operative h 19 N Davis
" Simon pedler h 76 W River

Berger
" Tancred N inspector h 58 Thurston
" William machinist h 451 Potter's av
" William F auto trimmer h 162 Wallace
" see BURGER
Bergeris Ernest clerk 358 Westminster h 321 Pine
" James (Kanelakos & Bergeris Co) 385 and 427 Westminster rms 76 Atwells av
Bergerman August died 1918
" John jeweler h 316 Oxford
Bergero August foreman American Silk Spinning Co h 306 Charles [36 Putnam
Bergeron Adelard bootblack 33 Manton av bds
" Albert foreman 722 Eddy h 184 Rhodes
" Arthur jeweler h 131 Carpenter
" Charles weaver h 20 Abram
" Edmond carpenter h 35 Hillwood
" Eugene jeweler h 110 Wilson [wood
" Fortune foreman 472 Potter's av bds 35 Hill-
" Henry combmaker bds 889 Atwells av
" James chauffeur bds 124 South
" Louis engraver h 80 Congress av
" Simeon laborer h 36 Putnam
" Wilfrid boltmaker h 12 Darling
" William combmaker h 889 Atwells av
Bergeson Charles boilermaker b 301 Charles
Berghahn Annie P operator bds 296 Althea
" Walter C T motor repairer h 296 Althea
Berghman Carl A G machinist h 99 Alger av
Bergin A Marie B teacher bds 956 Chalkstone av
" John J teas etc h 956 Chalkstone av
" Luella C cashier 515 Turk's Head bldg bds at E Prov
" Martin J (U S A) bds 36 Mulberry
" Robert F (U S A) bds 36 Mulberry
" Sarah widow Michael h 8 Steere av
Bergio Andrea laborer h 98 Penn
Berglund Carl G M machinist h 4 Gwinnett ct
" Frank carpenter bds 63 Hathaway
Bergman Astrid S steno 17 Jackson b 138 Burnett
" Jacob pedler h 242 Willard av
" Jacob helper h 9 Pratt
" J Adolf tailor 146 Westminster rm 101 h at Edgewood
" Paul salesman 243 Westminster
" Rudolph enlisted U S A
" William molder h 138 Burnett
" William salesman 243 Westminster
Bergquist John G laborer h 28 Pearl
Bergstrom Albert A rem to Sweden
" Axel H machinist h 291 Willard av
" Carl machinist rms 4 Carpenter
" Charles A carpenter h 239 Indiana av
" Ernest J mgr 77 Willow h 46 Stanwood
" Esther E housekeeper 270 Rugby
" Gerda steno bds 270 Rugby
" Gustavus carpenter 270 Rugby h do
" Ida E dressmaker bds 239 Indiana av
" Iver carpenter bds 1 Reservoir av
" Mabel bds 239 Indiana av
" Ruth G phone opr bds 239 Indiana av
Bergwall Eric H rem to Bridgeport Conn
Berkander Anna C bds 64 Atlantic av
" Anna J widow Hans F h 64 Atlantic av
" Axel R stonesetter bds 75 Bernard
" Clara Bennett osteopath h 65 Adelaide av
" Eric E optometrist and optician 268 Westminster bds 294 Benefit
" Esther E steno 43 Sabin bds 64 Atlantic av
" George F (Linden & Co) 136 Clifford h 65 Adelaide av
" Harry N ivory worker bds 64 Atlantic av
" Nels G electroplater 35 Garnet h 75 Bernard
Berkeley Co, Sturgis & Gammell agts 50 S Main
Berkelhammer Hyman clerk 53 Manton av bds 45 Sorrento
" Jacob liquors 53 Manton av h 45 Sorrento
Berker Christian barber 204 Weybosset h 98 Codding
" Gabriel C (U S A) bds 98 Codding
" Phillip T (U S A) bds 98 Codding
" Ralph C machinist h 92 Potter's av
Berkinshaw Charles janitor h 45 Ashmont
Berkovits Alfred J clerk b 242 Willard av
" Alice clerk bds 20 Goddard
" Lillian clerk bds 20 Goddard
" Nathan poultry h 30 Delbi
" Rebecca widow Hyman h 20 Goddard
" Samuel M clerk h 18 Goddard
" Sarah widow Abram h 242 Willard av
Berkowits Harry (Model Enameling & Japanning Co) 19 Calender h 77 Robinson
Berkshire Life Ins Co 42 Weybosset
Berlin Louis pedler h 27 Goddard

Berling Anna E Mrs h 16 Frank
" Edward machinist bds 16 Frank
Berlinsky Abraham butcher 185 Willard av and 278 S Main h 81 Gay
" Albert h 364 Douglas av
" Harry provisions 252 Willard av h do
" Isaac clerk bds 81 Gay
" Mary shirtmaker bds 233 Willard av
" Rose shirtmaker bds 233 Willard av
" Silvia bds 233 Willard av
Berman Abraham (A Berman & Sons) h 39 Princeton av
" Abraham & Sons (Abraham, Abraham B, Louis M & Philip) grocery and market 65 Manton av [ton av
" Abraham B (A Berman & Sons) bds 39 Princeton
" Alexander A blacksmith bds 158 Aborn
" Annie Mrs grocer 65 Manton av h 39 Princeton av
" Benjamin butcher h 39 Princeton av
" Bertha widow Joseph rem to Jacksonville Fla
" George (Berman & Dressler) h 54 Doyle av
" Harry shoemaker bds 9 Aplin ct
" Hyman laborer h 420 N Main
" Jacob bds 18 Kirk
" Joseph h 9 Aplin ct
" Joseph shoemaker bds 9 Pratt
" Louis laborer h 28 N Davis
" Louis pedler h 43 Howell
" Louis shoemaker h 3 Hewes [av
" Louis M (A Berman & Sons) bds 39 Princeton
" Louis M beef h 205 Jewett
" Max bags and burlap h 182 Holden
" Morris at bleachery bds 10 Pratt
" Morris jeweler h 16 N Davis
" Philip (A Berman & Sons) bds 39 Princeton av
" Rosa widow h 420 N Main
" Rose steno Allen's av cor Sherburne bds 43 Howell
" & Dressler (George Berman, Lawrence Dressler) delicatessen 371 N Main
Bernalewski John weaver h 87 Delaine
Bernard Alfred marine engineer rms 804 Westminster
" Edward W (U S A) bds rear 332 Manton av
" Emeric sign painter h 150 Calhoun av
" Eugenie V Mme h 14 Parade
" Joseph laborer rms 201 Pond
" Louis laborer bds 180 Richmond
" Martin J sec Vesta Underwear Co h at Edgewood
" Mary Mrs h 180 Richmond
" Napoleon Mrs widow bds 37 Seventh
" Rene N proofreader h 37 Seventh
" Thomas J clerk h 71 Herschel
" Walter C chauffeur h 46a Camp [av
Bernardene Walter B machinist h 14 Adelaide
Bernardi Frances bds 16 Lyall ct
" Francesco laborer bds 26 Gesler
" Rocco foreman Sewerage works h 8 Pavilion av
Bernardini Margaret Mrs h 16 Lyall ct
" Nuncenzo driver h 11 Spruce
" Roland P ticket taker Modern theatre h at Lakewood
Bernardino Germano laborer h 33 East
Bernardo Carl T stonecutter h 605 Branch av
" Ciuccio, B & S h 464 Admiral
" Emilio (Prov Granite Co) r 125 Kinsley av h 605 Branch av
" Eugeno engineer h 605 Branch av
" Giuseppe operator h 55 Veazie
Bernardone Valentino baker h 235 Federal
Bernardoni Joseph grocer 338 Atwells av h 390 do
Bernarducce Vincenzo florist 198½ Atwells av h 22 Weeden
Bernasconi Leoni H janitor 753 Westminster h do
Bernatavich Eva widow Joseph h 22 Wayne
Berndt Herman G brewer h 41 Ophelia
BERNEY see BURNEY
Bernhard Frank E dyer h 240 Webster av
" William jr paymaster Riverside Mills h 96 Grove
Bernhardt Louis J Rev supt Church House 122 Fountain h at Edgewood
Bernier Albert E jeweler bds 20 Bowlett
" Alfred J jeweler h 20 Bowlett
" Alice steno 301 Union Trust bldg bds 23 Hospital
" Alice V clerk bds 14 Winthrop av
" Alsime Mrs dressmaker h 23 Hospital
" Archille J died Oct 18 1918
" Arthur J spinner h 25 Julian
" Blanche telephone opr bds 14 Winthrop av
" Clara bds 20 Bowlett
" Edward J clerk 71 Washington h 115 Harrison

Bernier

" Felix J mule fixer h 3 Curtis
" Frank J actor rms 115 Harrison
" Irene R bookkeeper 85 Page b 14 Winthrop av
" Irving H mulespinner h 25 Pocasset av
" Joseph E (Bernier & Robidoux) h 47 Bassett
" Mabelle L Mrs astrologist h 17 Spring
" Melvina widow Archille J h 184 Manton av
" Minnie Mrs h 298 Pine
" Napoleon, Gorham's h 547 Potter's av
" Oliver weaver 14 Winthrop av
" Pierre J painter 17 Spring h do
" Ralph conductor h 15 Crowell
" & Robidoux (Joseph E Bernier, Adelard Robidoux) garage 49 Peck and 19 Friendship
Bernisconi Vincent V artist Journal h at Lime Rock
Bernkoff David treas 88 Dorrance h 138 Daboll
" Max E (U S N) bds 138 Daboll
Bernon Mills office Chamber of Commerce bldg
BERNS COMPANY (C. W Bernstrom, B J Bernstrom and Emil Bernstrom) undertakers 301 Pearl—See page 1265
Bernstein Abraham J h 220 Oakland av
" Adolf contractor h 9 Goddard
" Ben clerk 93 Weybosset
" Benjamin pedler h 239 Plain
" Bessie widow bds 22 Dingley ct
" Charles tinsmith h 47 Goddard
" Clara widow Jacob h 30 Temple
" Fannie jeweler bds 30 Temple
" Fannie widow Abraham h 233 Orms
" Harold ins agent 317 Turk's Head bldg h 393 Weybosset
" Harry S rem to Washington D C
" Herman clothing h 29 Cypress
" Ida I bookkeeper bds 233 Orms [av
" Ira A salesman 422 Westminster h 78 Chester
" Israel (U S A) bds 233 Orms
" Israel tailor 34 Camp h 22 Dingley ct
" Jacob umbrella mender h 45 Bogman [stone
" James shoe repairer 139 Richmond b 196 Blackstone
" Joseph h 5 Burnside
" Joseph clerk bds 233 Orms
" Joseph pedler h 49 Goddard
" Louis ins agent bds 22 Dingley ct
" Max pedler h 23 Lippitt
" Max pedler h 192 Willard av [av
" Mendel (Bernstein & Selenker) h 192 Willard
" Morris clothing 354 S Main h 128 Transit
" Morris tailor 157 Benefit h 141 Pratt
" Perry student bds 30 Temple
" Robert salesman bds 30 Taylor
" Rose jeweler bds 239 Plain
" Samuel butcher 182 Willard av h 191 do
" Samuel carpenter h 80 Chester av
" Samuel clerk 297 Canal bds 32 Goddard
" Samuel jeweler h 177 Potter's av
" Samuel jeweler h 192 Willard ct
" Samuel pedler h 251 Jewett
" & Selenker junk 194 Willard av
Bernstrom Ben (Berns Co) h 301 Pearl
" Carl W (Berns Company) h at Auburn
" Emil (Berns Co) h at Worcester Mass
Berntson Charles L (U S N) bds 43 Carpenter
" John A, B & S h 43 Holmes
Berns Dora widow John h 481 Potter's av
" Emil M diesinker bds 481 Potter's av
Berquist David asst paymaster at Gorham's h 305 Bucklin [bds 305 Bucklin
" Grace M steno 15th floor Turk's Head bldg
" see BARQUIST
Berren Abraham fish 4 Shawmut h 9 Crimea
" Maurice M watchmaker 244 Westminster h 224 Oakland av
Berrey Samuel H silversmith h 1055 Eddy
Berriello Salvatore laborer h 165 Knight
Berrier Anthony P machinist h 209 Swan
Berrigan John J sub foreman B & S h 503 Academy av
" Michael J machinist h 77 Pomona av
Berry Alice widow John bds 46 Laban
" Annie L operative Swiss Cleansing Co h 27 Carter
" Arthur chauffeur h 18 Maplehurst av
" Arthur H teacher Classical High school h 18 Linden
" Arthur I carpenter bds 4 Corey
" Charles A lineman h 110 Pomona av
" Dorothy clerk 126 Mathewson bds 69 Carrington av
" Edna L phone opr bds 141 Holden
" Edward laborer bds 113 Metcalf
" Elizabeth widow Robert bds 880 Eddy
" Elizabeth Mrs h 70 Borden

Berry

" Elizabeth M clerk bds 159 Indiana av
" Elizabeth S stenographer 380 Westminster bds 123 Pocasset av
" Ellen widow Patrick h 175 Amherst
" Ellen C Mrs h 19 Padelford
" Elton E rem to Albany N Y
" Elton E Mrs rem to Albany N Y
" Emma M teacher bds 159 Indiana av
" E Stewart Miss bds 123 Pocasset av
" Fanny clerk bds 69 Carrington av
" Florence clerk bds 159 Indiana av
" Francis V auto repairer bds 62 College
" Frank operative h 48 Whittier av
" Frank (U S A) h 27 Carter
" Frederick clerk h 5 Angle
" Frederick porter 243 Westminster
" Gaetano operative h 890 Douglas av
" George stableman h 107 Crary
" George steamfitter h 1 Regent av
" George H clerk Mechanics' Nat Bank h at Norwood
" Gordon h 128 Sheldon
" Grace M widow Wm H housekeeper 392 Pine
" Harold A clerk 509 Hospital Trust bldg h at Edgewood
" Harold H h 227 Bowen
" Helen Mrs h 64 Preston
" Henry clerk P O bds 69 Carrington av
" Howard janitor rms 285 Thayer
" Howard L brakeman h 7 Thompson
" James Mrs h 70 Borden
" John molder h 61 Hospital
" Mary widow Joseph h 159 Indiana av
" Mary A Mrs h 55 Davis
" Max boots and shoes 53½ and 63 Weybosset repairing 34 Empire h 49 Benefit
" Morris shoes 316 Weybosset h 157 Dudley
" Nicholas L (N L Berry & Co) h at Camden Me
" N L & Co (N L Berry, J R Bemis) flour and grain 630 Ind Trust bldg
" Ralph D gen'l purchasing agt 69 Point h at Fall River Mass
" Robert H plumber 453 Smith h 42 Rankin av
" Roscoe W foreman 26 Custom House st rm 24 bds at Pawtucket [Pocasset av
" Rosenthal J dept mgr 380 Westminster h 123
" Sarah Mrs h 69 Carrington av
" Sarah Mrs h 39 Ship
" Sarah E clerk 46 Chestnut bds 128 Sheldon
" Thomas dyer h 123 Pocasset av
" Walter R real estate 426 Grosvenor bldg rms 102 Battey
" Whitley variety 836 Broad rms 839 do
" William foreman h 27 Rye
" William A ladderman H & L 3 h 141 Holden
" William A jr electrician h 177 Oakland av
" Winslow H mgr 383 Westminster h 126 Miller av
" see BARRIE and BARRY
Berrye Shoe Hospital 53½ Weybosset
Berryman Everett A train despatcher 201 Union station h 1055 N Main
" Harriet A (Berryman & Tiffany) h 17 Dodge
" Peter laborer h 10 Clorane
" & Tiffany grocers 1184 Westminster
Berson Charles cattle dealer h 19 Carrington av
" Philip cattledealer h 62 Howell
" Simon cattledealer h 38 Lippitt
Bertan Manuel laborer h 321 Williams
Bertani Pasquale porter 176 Mathewson bds Newton
Berth Bridget widow Thomas h 950 Chalkstone av
" Ellen J music teacher bds 950 Chalkstone av
" E Grace h 950 Chalkstone av
BERTH FREDERICK J lawyer 316 Turk's Head bldg bds 950 Chalkstone av—See page 1159
" May R widow Wm H bds 267 Rhodes
" Minnie E bds 950 Chalkstone av
Berthel Lucien weaver h 31 Vicksburg
Bertherman Ketha clerk 100 Fountain bds 366 Blackstone
" Ray C (U S A) bds 366 Blackstone
" Robert E machinist h 366 Blackstone
" Sidney J (T S Bennett & Co) 26 Fountain and (Fiske Bennett Co) do h at Edgewood
Berthiaume Joseph auto repairer h 25 Sorrento
" Ulric E clerk 62 Snow bds at Pawtucket
" William O prop (Prov Nut Shop) 500 Westminster and 62 Snow h at Pawtucket
Bertin L Henrietta steno 40 Sprague bds 175 Roger Williams av
" Paul die sinker h 175 Roger Williams av
" see BURTON
Bertini Adolfi rubberworker h 35 Spruce
" John helper 32 S Water h 57 Brayton av
" Renato laborer bds 35 Spruce [mit av
Bertolaccini Amabile widow Enrico bds 73 Summit av
" Enrico died March 24 1918 [mit av
" Peter bookkeeper 175 Atwells av bds 73 Summit av
Bertolini Ernest (U S A) bds 134 Academy av
" Ernesto musician and tailor 8 Pomona av h 134 Academy av
" Phylis E clerk 241 Harris av bds 134 Academy av [wood av
Berton Elizabeth A widow Jacob W bds 260 Elmwood av
" see BERTIN and BURTON
Bertone Angelo A laborer h 80 Dean
" Antonio laborer h 143 Acorn
" Antonio (13 Manson) died Oct 17 1918
" Michele laborer h 6 Albro
" Nicola laborer h 19 Weeden
" Rose Mary widow Domenick h 48 Brayton av
" Teresa widow h 106 Dean
Bertoncini Silvio, B & S h 43 Metacomet av
Bertram Katherine Mrs clerk 244 Westminster h 20 Grove
Bertrand George laborer h 166 Aborn
" Paul, B & S h rear 130 Eighth [tain
" Uria N barber 682 Potter's av bds 465 Fountain
Bertwell Ethel Mrs h 619 Potter's av
" James H electrician h 619 Potter's av
" James P bds 619 Potter's av
" see BIRTWELL and BURTWELL
Berube Arthur R chauffeur h 49 Rosedale
" Edouard chauffeur h 66 Spicer
" Emile chauffeur h 207 Bellevue av
" Francois X laborer h 8 Baltimore
" John E overseer h 57 Academy av
" Napoleon auto repairer h 321 Ohio av
Besacini Antonio laborer h 42 Crary
Besharian Saveed H tailor 149 Washington h 561 Laurel Hill av
Beski Frank laborer h 9 Ines ct
Besley Daniel died July 19 1918
" see BEESLEY and BEZELEY
Besse-Boeker Co clothing and men's furnishings 155 Westminster
" Frank W L laborer bds 271 Friendship
" Lyman W (Besse-Boeker Co) h at Springfield Mass
" Thomas H electrician h 123 Robinson
" William L N engineer h 271 Friendship
Besser Ruth H steno 315 State House bds at Eden Park
Besserobian Lodge Order Brith Sholam 65 Benefit
Bessett Jennie Mrs music teacher h 47 McKinley
" Raymond clerk 35 South Main
Bessette Alfred J weaver h 56 Julian
" Alfred S grocer 731 Hope h at Pawtucket
" Alphonse buyer 1957 Westminster h 65 Capron
" Edith W sec 271 Canal h at N Attleboro Mass
" Ernest H waiter h 66 W Clifford
" George H vice pres and mgr 271 Canal h at N Attleboro Mass
" Gertrude cashier 1957 Westminster also music teacher bds 65 Capron
" Joseph H painter h 25½ Sonoma ct
" Moses weaver bds 56 Julian
" Napoleon E treas 271 Canal h at Pawtucket
Bessom Lillian bds 92 Diamond
Best Agnes M (Dutton & Best) tea room 303 Westminster bds The Minden agt 97
" Lillian steno 256 Westminster bds at E Prov
" O Fletcher physician 90 Broad h do
" Walter R treas Baird-North Co h 159 Sumter
Beta Theta Pi Chapter House 41 George
Betancourt Joseph machinist h 139 Douglas av
Bethany Home of Rhode Island 111 S Angell
Bethel Fred T teamster 155 Dorrance rms 422 Cranston
" Harold salesman h 3 Proctor pl
" Maria L widow Richard bds 600 Hope
Bethlehem Ship Building Corporation Ltd boilers and condensers Fields Point
Bethume Robert L overseer h 120 Woodward rd
Betly Albert laborer h 36 Delhi
Bettencourt Francisco laborer h 151 Ives
" John screwworker h 18 Dove
" John A molder h rear 70 Trenton
" Manuel E machinist h 84 Robinson
" Philip laborer h rear 94 Gano
" Virginia clerk 244 Westminster b at E Prov
Betters John J brakeman h 20 Ann [Quaid
Bettes Michael restaurant 167½ Charles rms 40
Betts Elizabeth Mrs h 17 Moore
" Hannah S widow h 165 Carpenter
" Isabella boxmaker bds 344 Rugby
" Marguerite steno bds 17 Moore

Betts
" May Mrs clerk h 22½ Forster
" Millard (U S A) bds 81 Ayrault
" Wylie R jeweler h 81 Ayrault
Bets Charlotte M clerk 95 Pine bds at E Prov
Beusard Ellis C jr tailor h 12 Belair av
Bevan Alexander h 475 Hope
" Ernest E real estate and ins 615 Hospital Trust bldg bds 440 Smithfield av
" Leon E clerk B & S bds 520 Smith
" Merll E steno Edwards & Angell bds 475 Hope
" Ralph H clerk bds 475 Hope
" William F clerk B & S h 520 Smith
Bevans John painter h 772 Westminster
" Mary V Mrs h 18 Candace
Bevelacque Giovanne weaver h 485 Union av
" Giuseppe weaver h 485 Union av
" Maria A widow bds 488 Union av
Bevelasque Michele laborer h 45 Crary
Beverly Atherton machinist h 133 Wesleyan av
" Land Co 50 S Main
Bevilocki Pasquale laborer h 253 Nelson
Bewley Mary Mrs h 656 Broad
Beyea Elmer R laborer h 90 Tobey
Beyekian Helen Mrs h 38 Cargill
Beyer August rubberworker h 151 Wood
" Fred W blacksmith h 53 Bath
" Philip rem to Duluth Minn
Beynon Eudora B widow Joseph bds 703 Broad
" Joseph died July 13 1918
" Joseph W electrician 79 Sabin h 101 Kenyon
Besan Morris pedler h 266 Charles
Besanson Alva bds 254 Washington
Besely Thomas shoe string maker bds 83 Daboll
" William H foreman 131 Wash rm 402 h 211 Linwood av
" see BAZLEY, BEAZLEY, BEESLEY and BESLEY
Besigan George S clerk 221 Ives bds 223 do
" Peter S grocer 221 Ives h 223 do
Bessan Isador junk dealer h 40 Quaid
" Louis horsedealer h 57 Battey
Bialek Stanley laborer h 10 Wilkie
Bianchi Luigi laborer h 283 Pocasset av
" Marianna Mrs variety 79 Knight h do
" P I salesman 327 W Exchange h at Thornton
Bianchini Francesco laborer h 44 America
" Roberto fileworker h 19 Lily
Bianco Agniello laborer bds 458 Union av
" Antonio laborer h rear 19 Hewitt
" Antonio laborer h 680 Union av
" Carmine baker h 123 Croom
" Domenico street sweeper h 130 Arthur av
" Francesco laborer h 79 Spruce
" Frederico woodcutter h 624 Union av
" Giovanne cobbler h 28 Swiss
" Giuseppe laborer h 11 Stanton
" Luigi laborer h 146 Spruce
" Nazareno laborer h 616 Union av
" Nunziata widow h 80 Cedar
" Pietro laborer h 153 Elmdale av
" Rocco laborer h r 145 Spruce
Bibbit Samuel rem to Grant's Station
Bibeau Philip laborer h 58 Eudora
Bibeault Felix percher h 49 Academy av
" Mary Mrs rms 33 Broadway
" Oscar (U S A) bds 49 Academy av
" Wilfred E died 1918
Biber Englebert h 919 Elmwood av
" Englebert jr jeweler h 166 Longfellow
" Gertrude A bds 919 Elmwood av
Biberjian Armenag (R I Enameling & Polishing Co) 19 Calender h at Arlington
Bicho Antone J laborer h 36 Arnold
" John J pork packer h 510 Wickenden
" Joseph J pork packer h 52 Blanding
" Ventura meatcutter h 112 Tockwotton
Bichwith George bookkeeper 222 N Main bds Brown Union
Bick Isaac pedler h 9 Delhi
Bickford Bernice rms 92 Pearl
" Daniel P (Bickford Engraving Co) h 51 Grace
" Engraving Co (Joseph B and D Perry Bickford) photo engravers 661 Westminster rm 21
" John R mgr J W Bishop Co 417 Butler Exchange h 50 Atlantic av [Alabama av
" Joseph B (Bickford Engraving Co) h 254
" Marion E steno Allen's av cor Sherburne bds 254 Alabama av
" see BECKFORD
Bicknall Effie B widow Edward h 43 Carpenter
" Frank J salesman 292 Westminster h 36 Superior [ter
" -Hudson Co steam carpet cleaning 43 Carpen-
Bicknell Adeline L widow Joseph H h 70 Lester
" Dorothy Mrs rem to Belfast Maine
" George P freight agt h 212 Lockwood
" Gertrude L teacher Broad-st school bds 9 Reservoir av
" Julia A widow Japhet D died
" John rms 70 Carpenter
" Joseph H died May 3 1918
" Louise widow Henry h 115 Williams
" Margaret Mrs bds 966 Manton av
" Mary E h 966 Manton av [liams
" Mary E teacher Arnold-st school b 115 Wil-
" Mary E Mrs bds 614 Smith
" S Fred salesman 32 India h at Woonsocket
" Thomas W editor and publisher 207 Doyle av h do
Bida Benjamin salesman h 175 Prairie av
" David eggtester 223 Canal h 44½ Goddard
" David salesman 223 Canal bds 42 Goddard
" Edith bookkeeper bds 44½ Goddard
" Edith clerk bds 42 Goddard
" Jacob h 42 Goddard
" John weaver h 20 Hillard
" Joseph egg candler 346 Canal h 43 Goddard
" Samuel tailor bds 44½ Goddard
Bidden John J salesman h 197 Sackett
Biddle Alfred machinist h 2 Hylestead
" Charles polisher h 1001 Eddy
" George W h 60 Union av
" George W jr teamster bds 60 Union av
" James reedmaker 1226 North Main rms 14 Bank
Bidet Theodore F rem to E Providence
Bidski William laborer h rear 126 Julian
Bidwell Anna H widow Edwin M h 482 Public
" Bertha L bds 482 Public
" John H driver 307 Broad h 120 Mawney
Bieder Emil (Kleiner & Bieder Co) mfg jewelers 36 Garnet bds 194 Reynolds av
Biehl Thomas H M mechanical adjuster 502 Industrial Trust bldg h 103 Williams
Bielawski Alexander motorman bds 97 Putnam
Bielen Alexander window cleaner h 22½ Robinson
Biello James (U S A) bds 71 America
" Paolo harnessmaker 129 Spruce h 71 America
" Teresa clerk bds 71 America
Bienvenue Arthur enlisted Canadian Army
" George painter h 422 Fountain
Biernacki Wojciech weaver h 62 Judith
Bifalco Daniel (U S A) bds 118 Federal
Bifulco Angelo coremaker bds 575 Harris av
Bigbee Henry A clerk Olneyville P O h at Cranston [Central Falls
Bigbie Mary L bookkeeper 57 Weybosset bds at
Bigdi Antoine weaver h r 53 Capron
Bigelow Bertha L steno 802 Grosvenor bldg bds 14 Dorchester av
" Carrie A died May 8 1918
" Charles F mgr Workingmen's Loan Assn 42 Westminster rm 5 h at W Barrington
" Charles G clerk bds 12 Oak
" F Nolton physician 262 Benefit h do
" Joseph clerk Industrial Trust Co b 12 Oak
" Mary E nurse Butler Hospital bds do
" Myra A widow Charles H h 14 Dorchester av
Biggio Josephine clerk 93 Weybosset
Biggs Annie widow George h 573 Cranston
" Edward J (U S A) bds 201 Sterling av
" Elizabeth A clerk bds 201 Sterling av [av
" Eunice E steno 100 Fountain bds 93 Priscilla
" Francis L student bds 93 Priscilla av
" Frank H toolmaker h 93 Priscilla av
" Mary widow Almar h 77 Woodward rd
" Rose T widow Frederick h 24 DeSoto
" Thomas marbleworker h 201 Sterling av
" Thomas W rem to Boston Mass
Bigley William C cashier W U Tel Co h 55 Baker
Biglow Evelyn B h 29 Bassett
Bigney Clarence M barber Union Station h 182 Ontario [Farragut av
" C Ira pres and treas 898 Westminster h 22
" C I Construction Co Inc contractors 898 Westminster
" David A capt H & L No 10 h 62 Plenty
" Dixon molder bds 71 Alger av
BIGNEY EDEN H contractor 17 Custom House st h 169 Ontario—See page 1100
" George R lieut Hose 9 h 16 Kenwood
" Olivia E widow J Marhsall h 22 Farragut av
" Stephen F clerk h 36 Maple
Bigoness Edward J clerk 75 Westminster rm 33 h at Pawtucket
Bigunets Herman clerk 15 Douglas av bds do
" Morris baker 15 Douglas av h do
" Sarah saleswoman 15 Douglas av h do

Bihan Gustave master mariner h 14 Carolina av
Bijou Clothing, Samuel Newburger prop 281 Atwells av
" Theatre 164 Westminster [Bowdoin
Bik Joseph ins agent 51 Empire rm 620 h 16
Bilbilian Haig variety 84 Point h 22 Hayward
Bilgor David jeweler h 146 Dudley
Bilgraieri Charles laborer h 74 Robinson
Bilisky Michael molder h 106 Randall
Biller Harry grocer 59 Gay h do
" Louis pedler h 7 Burr's lane
Billinge Arthur J auctioneer 1206 Union Trust bldg h at Norwood [Norwood
" Elmer H asst to pres R I Co 100 Fountain h at
Billingkoff Benjamin hay 275 Chalkstone av h 82 Jefferson
" Israel A, B & S bds rear 25 Walling
" Jessie bookkeeper 275 Chalkstone av bds 80 Jefferson
" Joseph real estate h 80 Jefferson
" Mary Mrs h rear 25 Walling
" Morris boxer bds rear 25 Walling
Billings Anna Y rem to Seekonk Mass
" Arthur G jr clerk 52 Valley h at Natick
" Bessie G bds 35 Princeton av
" Carrie Mrs bds 56 Washington
" Charles Mrs clerk 131 Washington rm 408 h at E Providence
" Edward B mgr 46 Snow h 25 President av
" Edward G toys, pianos, etc 46 Snow
" Herbert F clerk 52 Valley bds at Natick
" Ivanhoe D accountant 710 Eddy h at Auburn
" Jesse bookkeeper rms 106 Franklin
" Josephine G widow Henry A h 35 Princeton av
" Lewis H collector 615 Hospital Trust bldg bds 35 Princeton av
" Robert F 159 Aborn h at Phillipsdale
Billington Alonzo D salesman 89 Weybosset h at Centreville
" Eliza N Mrs bds 50 Jenkins [Orms
Billinkoff Samuel (Randall St Stable) h 195
Billops Charles waiter rms 153 Benefit
Bills Clifford A sec and treas The Liberty Stores Co Inc h 662 Broad
Billson Alice housekeeper 5 Price
" James E silversmith h 5 Price [5 Price
" Marietta B teacher Thurbers-av school bds
Bilobram William brassworker h 13 Clinton av
Bilodeau Amanda widow Narcisse h 16 Crowninshield
" Armand machinist bds 47 Hudson
" Augustin toolmaker h 406 Prairie av
" Eva M steno B & S bds 16 Crowninshield
" Fortunate carpenter h 212 Chapin av
" Frank millwright h 306 Manton av
" Fred J carpenter h 212 Chapin av
" Hector E carpenter h 47 Hudson
" Joseph T carpenter h 49 Hill
" Joseph V Z carpenter bds 47 Hudson
" Lucien C patternmaker bds 16 Crowninshield
" Marie A L phone opr 1137 Broad bds 406 Prairie av
" M Aldea bookmaker bds 47 Hudson
" Rose widow Joseph R h 311 Knight
Bilow David pedler bds 42B Carrington av
Bilsky Jennie widow Hyman h 10 N Davis
" Rose clerk 93 Weybosset
" Stanislaw weaver h 148 Putnam
Bilt Frederick buyer 1957 Westminster
Biltcliffe Charles H carpenter h 82 Chapin av
" Christy widow Fred bds 923 Atwells av
" John asst mgr 1890 Westminster h 76 Sterling av
Bilzen John laborer h 4 Wilkie
Binder Raymond C rem to Worcester Mass
Binford Nannie Miss h 15 A
" Wesley W clerk 46 Weybosset h 256 Morris av
" Willard E adv mgr Pawt Times 518 Howard bldg h 256 Cypress
Bingham Agnes F steno R I Tool Co 148 West River bds 281 Williams
" Daisy E clerk 244 Westminster b 93 Broadway
" Frank J helper bds 281 Williams
" Henry S machinist h 51 Felix
" Joseph R h 113 Regent av
" Nathan J salesman bds 36 Hope
" Thomas H stevedore M & M T Co h 281 Williams
Binkofska Marceil rubberwkr h 14 Hillard
Binney William jr (Wilson, Slade & Co) 409 Hospital Trust bldg h 25 Brown
Binning Clara I Mrs mgr employment bureau 86 Weybosset rm 52 h 110 Peace
" Helen lawyer bds 110 Peace
" John jeweler h 98 Bellevue av

Binning
" J Wesley bookkeeper 15th floor Turk's Head bldg h 110 Peace
Binns Edward overseer h 54 Heath
" Hilda bds 54 Heath
" James E loomfixer bds 54 Heath
" John W, B & S h 21 Edgemere av
Bir Alfred C foreman 461 Eddy h 11 Salisbury
Birch Bessie Mrs h 26 Somerset
" Bessie E music teacher 44 Franklin rm 210 rms 23 Chapin av
" Charles W munition worker bds 19 Valley
" John laborer bds 206½ Meeting
" John machinist h 19 DeSoto
" John A foreman 86 Crary h at Thornton
" Joseph h 148 Kossuth
" Mabel clerk bds 26 Somerset
" William laborer bds 18 D
" see BURCH
BIRCHARD see BURCHARD [Pine
Birchenough William H mgr 193 Oxford h 392
Birchmore Sadie cook 181 Angell rms 192 Lippitt
Bird Grace E teacher State Normal School h 129 Cypress
" Mary E widow Francis W h 129 Cypress
" Olive widow James (H Mawby & Co) 63 Washington h 340 Cranston
" William barnman h 874 Eddy
" William J jr stonecetter h 184 Hanover
BIRDSALL see BURDSAL
Birkedal Carl P jeweler h 141 Wendall
" C A Gilbert (U S A) bds 141 Wendell
" Elsie M died Oct 3 1918
Birman Leon (U S A) bds 122 Howell
" see BERMAN
Birmingham Alice bds 292 New York av
" Catherine Mrs bds 54 Barton
" Catherine Miss h 136 Oak
" Elizabeth M clerk bds 13 Vernon
" Harriet F tel opr h 152 Porter
" James operative h 972 Atwells av
" James E plumber bds 13 Vernon
" James L filecutter h 102 Whittier av
" John enlisted (U S A)
" Joseph E ironworker h 36 Reynolds av
" Mary A operative bds 33 Milk
" Mary A Miss bds 24 Linwood av
" Mary A widow John h 13 Vernon
" Michael J foreman 275 W Exchange h 292 New York av
" Thomas h 46 Harold
" William J laborer h 33 Milk
" William J jr (U S A) bds 33 Milk
" Winifred T phone opr 1137 Broad bds 33 Milk
BIRNIE see BURNEY
Birnstingle Mortzy F chauffeur bds 7 Dorr
" Mortzy M laborer h 7 Dorr
Biron John B barber 504 Westminster h 150 Cranston
Birong Albert breweryworker h 91 Van Zandt
" Franz, Gorham's 39 Madison
" Konrad brewer h 48 Seabury [set
Biros George (Biros & Parkas) rms 319 Weybos-
" & Parkas (George Biros, Artos Parkas) bootblacks 151 Mathewson
Birt Ernest C removed to Edgewood
" Percy H auto repairer 110 N Main h at Pawt
" see BURT and BURTT
Birtwell Anna clerk 461 Eddy bds at Pawtucket
" Belle J bookkeeper 59 Page h 30 N Court
" Benjamin opr h 20 Central
" William printer h 30 North ct apt 1
Birtwistle Albert E clerk 564 Eddy h 70 Dorchester av
" Elizabeth A bds 28 Locust
" Florence M saleswoman 169 Westminster bds at Pawtuxet
" George W jeweler h 95 Corinth [glen av
" John T clerk Gorham Mfg Co bds 153 Ruther-
" Lillian M steno 109 Washington bds 21 Federal
" Mary J bds 28 Locust
" Percy W clerk bds 21 Federal
" Richard weaver h 69 Elmdale av
" Robert L buyer 263 Westminster h 28 Locust
" Sylvia widow h 24 Federal
" William A grinder h 171 Sherburne
Bisaccio Saverio laborer h 91 Spruce
Bisbee Arthur bds 11 Greene
" Flora Mrs bds 11 Greene
" Robert W buyer 263 Westminster h 57 Laura
" Wilbur P rem to Holyoke Mass [211
Bischoff C & Co Inc dyestuffs 100 Fountain rm
" Frederick A police station 1 h 139 Payton
" Henry F removed to Lakewood
" Kate L Miss h 84 Wealeyan av

Biscoe Louise M widow bds 114 Calverley
BISELL see BISSELL
Bisese Salvatore pedler h 38½ Eutaw
Bisesky Constantine finisher bds 869 Branch av
Biessa Vincenzo pedler h 174 Spruce
Bishop Albert M porter 37 Canal h 280 Public
" Alcide, R R sectionhand bds 142 Delaine
" Alice J nurse bds 20 Hillside av
" Anita steno 324 Butler Exchange bds 112 Bridgham [Davis
" Annie E widow Thomas E boardinghouse 60
" Archie A jeweler h 112 Bridgham
" Arnold twister h 14 Leah
" Arthur engineer h 16 Corliss
" Arthur iceman bds 524 Washington
" Arthur C driver bds 12 Hunter [tuxet
" Arthur E (Bishop Bros) 85 Page bds at Paw-
" Arthur J machinist h 27 Eighth
" Arthur R freight cashier R R freight bds at Auburn
" Bros (Arthur E and Frederick O Bishop) mfg jewelers 85 Page
" Catherine operative bds 16 Corliss
" Catherine V Mrs h 294 Broad apt 34
" Charles G jeweler h 64 Pearl
" Charles F (R I Grinding Works) 85 Page h at E Providence
" Charles G driver h 191 Point
" Charles M purchasing agt Park cor Promenade h at Pawtuxet
" Clara J Miss dressmaker h 12 Hunter
" Clarence F foreman 36 Garnet h 144 Dover
" Clarissa M clerk bds 16 Corliss
" Donald E riveter bds 60 Davis
" Elizabeth C steno 302 Pearl b 112 Bridgham
" Emanuel A machinist h 186 Gallup
" Eva A widow Charles E bds 73 Jefferson
" Frank O clerk City Engineer's office h 162 Sixth
" Fred H bookkeeper 409 Pine h at Cranston
" Frederick O (Bishop Bros) bds at Pawtuxet
" George laborer bds 88 Cross
" Gladys M operator 6 Weybosset
" Grace nurse Butler Hospital bds do
" Henry machinist bds 88 Cross
" Henry J clerk bds 16 Corliss
" Henry O cook restaurant Union sta rms 319 Fountain [ton
" Howard bookkeeper 357 Canal bds at Johns-
" James H bricklayer h 17 Autumn
" Jessie office asst 93 Weybosset bds 17 Autumn
" John foreman American Silk Spinning Co h 98 Vandewater
" John J died Sept 6 1918
" John W pres J W Bishop Co 417 Butler Exchange h at Worcester Mass
" John W jr vice pres J W Bishop Co h at Worcester Mass
" Joseph engineer 44 Franklin h 88 Cross
" Joseph L painter h 142 Delaine
" Josephine teacher John Howland school bds 12 Hunter
" Josephine E widow h 48 Sycamore
BISHOP J W CO John R Bickford mgr contractors 417 Butler Exchange store yard 424 Kinsley av—See page 1094
" Leonard weaver bds 100 Hartford av
" Lester G carrier East Side P O h 200 Admiral
" Lyman T hub cutter h 60 Wallace
" Mary F steno 29 Weybosset rm 11 bds 17 Autumn
" May I music teacher bds 64 Pearl
" Nellie M widow John J, What Cheer Wire Works 157 Dorrance h at W Barrington
" Robert E clerk R R freight h 215 Point
" Robert J died
" Sherman W h 944 Hope
" Whalen laborer bds 280 Public
" William F stonesetter 86 Page h at Warwick
" see LEVESQUE and LEVECK
Bisno Ellen S h 170 Parade
" George H jeweler rms 19 Cranston rm 9
" Julia F h 170 Parade
" Rose T widow Frank A h 222 Swan
Bisiuccio Tommoso laborer h 26 Silver Lake av
Bissell Amanda W widow Samuel N h 114 Waverly
" Annis H Miss h 309 Wayland av
" Charles N salesman h 86 Farragut av
" Horace G lawyer also asst clerk Superior Court h 39 Benevolent and at E Greenwich
" Katherine E h 91 Chapin av
" Mary Elisabeth nurse Dexter asylum h 309 Wayland av [47 Halsey
" Robert O watchmaker 204 Westminster bds

Bissell
" R Irving jeweler h 91 Chapin av
" Sadie A music teacher bds 114 Waverly
BISSETTE see BESSETTE
Bisson Paul A, Gorham's h 41 Yale av
" Paul A jr (U S A) bds 46 Yale av
Bissonette Armand F draftsman 1009 Hospital Trust bldg bds at Manville
Bitchookjian Hige pool room 993 Westminster h 194 Vinton
" Peter barber 822 Westminster h do
Bitney Napoleon carpenter h 12 Unit
" Peter carpenter bds 23 Steere av
Bittaker H F & Co (G H Gifford) tire repairers 52 Aborn [Sterling av
Bittcliffe John asst mgr 1890 Westminster h 76
Bittighoffer Antoine clerk 749 N Main h 1178 do
Bittner Anna F Miss bds 92 Pocasset av
Bixby B Louise violin teacher bds 50 Lenox av
" Charles A salesman 121 Dyer h 50 Lenox av
BIXBY EDWARD C investment securities 333 Ind Trust bldg h 17 Burnett—See p 1045
" E Merle buyer 263 Westminster h 43 Hollis
" George E treas Providence Washington Ins Co 20 Market sq h at E Thompson Conn
" Gladys M teacher Harris-av school bds 50 Lenox av [Cranston
" Herbert J driver 380 Westminster bds 668
" Irving M died April 13 1918
" J Allan (U S A)
" Kenneth E (U S N) bds 310. Blackstone
" Leslie en (U S A)
Bizzinski Joseph sausagemaker h 48 Kossuth
BJERKANDER see BERKANDER
Bjerke Arthur W died Oct 22 1918
" Mariea widow Arthur W h 39 Pleasant
Bjorkland Alexander (U S A) bds 573 Smith
Bjordahl Andrew J rem to Newport
" David bds 34 Croyland rd
Bjorklund John N cabinetmaker h 573 Smith
Bjurman John F, B & S h 61 Goddard
Blacher Benjamin (U S A) h 37A Benefit
" Bros (Harry and Benjamin) mfg jewelers 31 Mathewson
" David coppersmith 531 N Main h 37A Benefit
" Harry (Blacher Bros) also Eastern Glass Co 158 Pine h 37A Benefit
" Louis clerk 31 Mathewson bds 37A Benefit
" Matilda bookkeeper 9 Calender bds 37A Benefit
" Samuel clerk 31 Mathewson bds 37A Benefit
Black Abraham carpenter h 84 Howell
" Agnes S widow Hugh bds 84 Joslin
" Alexander R linotype operator bds at Johnston
" Alfred engineer 69 Gordon av h at Manton
" Allen A asst foreman Franklin Machine Co h 87 Ayrault
" Andrew R h 364 Manton av
" Anna A hairdresser bds 8 Balch [mit av
" Annette A steno 89 Weybosset bds 151 Sum-
" Annie L milliner bds 43 Thayer
" Betsey Consolidated Coal Co miners 643 Grosvenor bldg
" Charles E clerk 178 Angell h at Riverside
" Charles E designer bds 22 Carrington av
" Charles F bds 8 Balch
" Clara nurse R I Hospital bds do
" Daniel B (U S A) bds 63 Joslin
" David coal 606 N Main h do
" David A broker h 48 Brenton av
" Dorothea A teacher California-av school bds 207 Broadway
" Edward J physician 154 Orms h do
" Elizabeth rem to N Providence
" Emma L teacher bds 22 Carrington av
" Emma T widow William A h 59 Comstock av
" Francis C ticket clerk Union station bds 22 Carrington av
" Gertrude M steno 7 Dorrance bds 151 Summit av [Riverside
" Harold L clerk 1014 Turk's Head bldg bds at
" Herbert R asst buyer h 175 Porter
" Hugh F sexton h 151 Summit av
" Isabella J mgr bds 59 Comstock av
" James Arthur porter 243 Dyer h 100 Plain
" James H h 34 Seventh
" John filemaker h 134 Courtland
" John B police station 1 h 78 Pearl
" John C at bleachery bds 63 Joslin
" John F civil engineer City Engineer's office h 50 Hillside av
" John J conductor h 63 Joslin
" John T painter h 377 Charles
" Joseph B liquors 71 Union rms 104 Broad
" Joseph D electrician h 25 Depew

Black
" Joseph H h 246 Summit av
" Leroy W student rms 81 Waterman
" Mabel L weaver bds 34 Seventh
" Madeline C clerk bds 34 Seventh
" Margaret widow James A h 100 Plain
" Mary widow bds 451 Pine
" Mary A finisher bds 34 Seventh
" Mary E hairdresser bds 8 Balch
" Mary M Mrs rms 220 Messer
" Nathan h 193 Jewett
" Patrick A h 22 Carrington av
" Patrick F jeweler h 150 Point
" Phebe widow Peter J h 8 Balch
" Ruth J steno 275 W Exchange bds at N Prov
" Sarah S Mrs h 43 Thayer
" Thomas F physician 207 B'way h do
" Thomas H (U S N) h 151 Summit av
" T Wilson at Home for Aged Men and Aged Couples
" Victor E (V E Black Co) h at New York city
" V E Co (Victor E Black, Samuel B Levy) mfg jewelers 710 Eddy
" William L (U S A) bds 34 Seventh
Blackburn Anastasia H widow Edward A h 184 Wood
" Arthur F plumber 300 Broad bds 38 Glenham
" Charles H woolsorter bds 49 Linwood av
" Edward A died Jan 20 1919
" Ella teacher h 21 Kinfield [ham
" George W periodicals 298 Broad bds 38 Glen-
" Helen milliner 1957 Westminster bds 49 Linwood av
" John, Gorham's h 38 Amherst
" John spinner h 187 Lowell av
" John jr, B & S h 30 DeSoto [av
" Mary milliner 147 Westminster h 49 Linwood
" Maude E typist R I Hosp Trust Co bds at Edgewood
" Ralph clerk 588 Eddy bds at Edgewood
" Wilding house 38 Glenham
" William, B & S h 118 Harold
" William B mgr 13 Page h at E Providence
" William J clerk R I Tool Co h 47 Linwood av
Blackeby John H clerk 1107 Grosvenor bldg bds 44 Ruggles
" William E Rev h 44 Ruggles
Blackie Mary Mrs nurse h 244 Summit av
" Robert auto repairer h 244 Summit av
Blackington Byron F h 114 Congress av
" Charles H dressertender h 21 Linton
" Clara M bookkeeper 105 Grosvenor bldg bds 188 Waterman
" Clifford A salesman bds 161 Irving av
" Edgar L died Jan 25 1918
" Elton A machinist h 60 Melissa
" Esther S steno 109 Washington top floor h at Chepachet
" Harold C salesman h 182 Camp
" Olive G clerk 20 Market sq bds 161 Irving av
" Percy L, Gorham's bds 114 Congress av
" Roanna R widow George D h 161 Irving av
" Virgil news rooms Journal h at Attleboro Mass
" Walter L mfg jeweler 14 Blount h 103 Elton
Blackledge Elizabeth widow John h 460 Fountain
" Samuel porter h 546 N Main
" Simon L helper 252 Canal b 546 N Main
Blackley Annie widow John h 508 Hartford av
" Etta M bds 508 Hartford av
" John J painter h 517 Hartford av
Blacklock Caroline bookkeeper rms 190 Broad
" Caroline P bookkeeper 55 Weybosset rms 451 Pine
" William R bookkeeper 185 Eddy h 10 E George
Blackman Carl draftsman 275 W Exchange h at Edgewood
" Edward S (U S A) bds 1057 N Main
" Esther housekeeper 1057 N Main
" Ethel J clerk W U Tel Co bds at Bristol
" Frank H, U S N bds 45 Carolina av
" Fred H steamfitter b 95 Carolina av
" Gertrude M died Sept 7 1918
" John E foreman h 45 Carolina av
" John E stevedore h 17 Kirk [road
" Lloyd S salesman 50 Fountain h 61 Overhill
" Morris wholesale fruit 6 Camp h do
" Ralph E h 47 Carolina av
" Samuel N (Salvation Army) h 1057 N Main
Blackmar Charles R (C R Blackmar Co) h 2 Wellington
" C R Co plumbers 2 Wellington

Blackmar
" George G dressertender h 14 Hilarity
" Isaac L jr clerk P O h 28 Pleasant
" Lewis M dressertender h 165 Pettey's av
" Mary widow bds 278 Point
" Pearl weaver bds 32 Gallup
" Ralph E clerk baggage room Union sta h at Barrington
" W D receiver 28 Pine h 61 Fisk
Blackmore Edward foreman 69 Point h 34 Detroit av [Alverson av
" William J clerk 1406 Turk's Head bldg h 60
Blackstaff Arthur F mechanic bds 1119 N Main
BLACKSTONE CANAL NATIONAL BANK Charles P Brown cashier 20 Market sq—See page 1052
" Earl W clerk h 7 Lancaster
" Hall Co real estate 829 Industrial Trust bldg
" John R h 27 Rice
" Mfg Co 50 S Main
" Mutual Fire Ins Co 802 Grosvenor bldg
" Tire & Rubber Co Inc auto tires and tubes 94 Empire
" Wesley mason h 136 Codding [Riverside
Blackwell George H cashier M & M T Co h at
" May Mrs laundress h 390 Ninth
" William elevator tender h 214 Meeting
Blackwood Helen M Mrs clerk 21 Pine bds 194 Ohio av [Broad
" James C clerk 815 Grosvenor bldg h 973
" James C overseer 166 Valley h 48 Academy av
" John molder h rear 957 Manton av
" John C (U S N) bds 20 Rockingham
" Joseph B (U S A) h 80 Farragut av
" Robert h 973 Broad
" Scott second hand h 20 Rockingham
" Wallace B (Canadian Army) bds 973 Broad
" William molder h 185 Bridgham
Blado J & M (Matthew) carriage mfrs 42 Union
" Matthew (J & M Blade) h at Natick
" William blacksmith h 42 Union h at Natick
Blaich Richard machinist hbds 341 Friendship
Blaikie Christina widow Alexander h 8 Vale
Blain Edith nurse R I Hospital bds do
Blaine H C clerk Gorham Mfg Co
" Jessie M teacher kindergarten Webster av school bds at Auburn
" William F clerk Wanskuck Mill h at Auburn
" William H foreman 227 Eddy h at Auburn
Blair Aime plasterer h 29 Atwood
" Arthur G salesman 313 W Exchange h 142 Hanover [ton
" Blanche clerk 1937 Westminster bds 27 Bar-
" Charles H porter h 83 Central
" David prop 108 Eddy h 192 Sessions
" Eleanor G teacher Vineyard-st school bds 560 Elmwood av
" Elisabeth J steno B & S bds 192 Sessions
" Eugene H (U S A) bds 214 Friendship
" Florence h 332 Pine
" George, B & S h 70 Nolan
" H Crawford woodturner 40 Clifford h 141 Ocean [Althea
" James Billings clerk Atlantic Mills bds 180
" James B collector h 180 Althea
" John h 15½ Amy
" John jr bootfitter 88 Dorrance h 22 John
" John H woodturner 40 Clifford h 980 Eddy
" Louise F steno bds 254 Washington
" Oliver A sign painter bds 29 Atwood
" O M clerk 136 S Water bds at E Providence
" Robert porter bds 83 Central
" Robert woodturner bds 141 Ocean
" Sarah E steno bds 46 Bridgham
" Sarah F Mrs h 16 D
" Shoe Repairing Factory 108 Eddy
" Walter G electrician h 135 Mitchell
" Walter J woodturner 40 Clifford h 32 Eudora
" William lithographer rms 322 Pine
Blais Auguste J clerk P O h 135 Rounds av
" Edward D died in France
" Emil J, B & S h 76 Curtis
" Laura M dressmaker h 175 Amherst
" Louis D machinist h 27 Barton
" Peter mgr 400 Prairie av h at Arlington
" Philemon laborer h r 294 Manton av
" Theodore G milkman bds 27 Barton
Blaisdell Benjamin laborer b 303 Lockwood
" Bertram S clerk Supreme Court, Prov County Court House also lawyer h 539 Potter's av

PROVIDENCE PUBLIC MARKET CO. *Leaders in Economic Distribution of Food*

Blaisdell
" Carroll H accountant h 281 Ohio av
" Cecilia C clerk bds 25 Niagara
" Ellery B foreman 17 Richmond h at Riverside
" Gilbert E, Gorham's h 25 Niagara
" Hattie E manicure and chiropodist 874 Westminster rm 37 rms do
" John bookkeeper 126 Prairie av bds 156 Point
" Oliver H clerk B & S bds at Bristol
" Sidney B (U S N) bds 151 Atlantic av
" Sidney S vice pres and general mgr 228 Aborn h 151 Atlantic av
BLAISDELL S S MACHINE CO machinists 228 Aborn—See page 1172
" see BLEASDAL
Blake Alfred C accountant h 148½ Linwood av
" Alonzo machinist h 634 Hope
" Arthur P pinsetter h 42 Bowlett
" A Emily bookkeeper 80 Richmond bds 634 Hope
" Bros (Herbert R) opticians 58 Snow [av
" Charles A sec 243 Westminster h 187 Morris
" Charles G clerk bds 10 Taylor
" Charles W supt h 28 Hillside av
" Cyrus B optician 58 Snow bds 95 Linwood av
" David coal h 610 N Main
" Delia widow John bds 187 Morris av
" Edward foreman h 36 Julian
" Elisabeth M clerk B & S bds 148 Lenox av
" Ella M widow Milton I h 99 Waverly
" Ellen D widow Josiah A bds 48 Oriole av
" Elvera G steno Citizens Sav Bank bds 43 Calder
" Ernest I jeweler h 94 Richardson
" Ervin L silversmith h 151 Melrose
" Florence P Mrs forewoman 69 Point rms 179 Friendship
" Frank C bds 9 Searle
" Frederick W laborer bds 8 Reeder
" George E rem to Maine [E Prov
" George Warren optical worker 53 Aborn h at
" G Carleton h 9 Searle
" Harriet F widow Walter h 95 Linwood av
" Harry chauffeur h 40 Sycamore
" Helen M teacher Veazie-st grammar school bds 479 Huntington av
" Henry A helper bds 45 Messer
" Henry W mgr r 272 W Exchange h 479 Huntington av [Prov
" Herbert R (Blake Bros) 58 Snow h at East
" Horace S clerk B & S bds 283 Smith
" Howard M ins agt bds 38 Valley
" James fireman Dexter Asylum bds do
" John F file cutter h 925 Atwells av
" John R bds 45 Messer
" Josephine boxmaker bds 8 Reeder
" Julia supervisor 520 Hope bds do
" Lester E rubberworker h 37 Diamond [av
" Linnie L widow Charles H bds 188 Adelaide
" Lucy Mrs h r 154 Dodge
" Mary A widow Walter W h 8 Reeder
" Mertis L teamster Montague-st kindergarten bds at Barrington
" Nellie Mrs dressmaker h 479 Huntington av
" Nina G clerk 27 Market sq bds at Pawtucket
" Patrick rem to Boston Mass
" Raymond H clerk 27 Market square h at E Providence
" Selwyn N h 48 Oriole av
" Stuart L engineering asst 112 Union h at E Prov [Potter's av
" Thomas C (Thomas C Blake & Son) h 341
" Thomas C & Son upholsterers 33 Eddy
" Thomas C jr enlisted (U S A)
" Walter W carpenter bds 8 Reeder
" William (British Army) h 110 Bowdoin
" William F salesman 431 Harris av also (Blake & McGuirl) 1011 Westminster h 81 Tobey
" William G (U S A) bds 110 Bowdoin
" & McGuirl (William F Blake, Thomas F McGuirl) liquors 1011 Westminster
Blakeley James machinist bds 55 Longblock
" Myrtle M rem to New London Conn
" Theodore enlisted (U S A)
" Thomas finisher h 55 Longblock
" Wright, Gorham's h 721 Potter's av
Blakeney Frank foreman h 207 Rhodes
" William draftsman 87 Weybosset rm 50 bds 207 Rhodes [Friendship
Blakey Lucina bookkeeper 180 Pine bds 188 " Robert G, B & S h 95 Lydia
Blakie Alice J dressmaker h 11 Benefit
Blance Georgia S steno bds 236 Atlantic av
Blanch Charles C (Haley & Blanch Elevator Co) 53 Sabin h 55 Stewart

Blanchard Abram carpenter bds 22 King Philip
" Adelaide waitress 520 Hope bds do
" Adna F supt 144 Pine h at Cranston
" Alberique machinist h 28 Wilson
" Albert E (U S A) bds 40 Sussex
" Anna W widow Edward R h 591 Angell
" Arthur machinist h 68 Regent av
" Caroline P widow Horace K h 18 University av
" Charles DeF bds 75 Alger av
" Charles R driver Engine 11 h 54 Laura
" Clara J widow h 44 Hammond
" Claudia bds 125 Govenor
" Dora widow h 92 Winchester
" Earl E asst mgr 181 Eddy h at Pawtucket
" Earl E (U S A) bds 171 Montgomery av
" Earl P wool dealer 49 Westminster rm 411 h 81 Larch and at Foster
" Edith R Miss asst cataloguer B U h 591 Angell
" Edward F chef h 171 Montgomery av
" Elmer driver 208 Weybosset h at Warwick
" Elmer L laborer h 339 Willard av
" Ernest E machinist h 40 Sussex
" Everett M salesman h 114 Messer
" E Louise steno 7 Eddy bds 44 Hammond
" Frank A demonstrator h 36 Carter
" Frank V h 606 Chalkstone av
" F George gen agt Commercial Casualty Ins Co 44 Franklin h 97 Elmwood av
" George L h 41 Liston
" Gertrude C clerk 176 Mathewson bds 173 South [Wealth av
" Gertrude M steno rear 689 Atwells av bds 75
" Harry W foreman 137 Broad h 110 Huron
" Henry J ins agt 44 Franklin bds 97 Elmwood av
" Howard E physician 194 Broad h do
" Joel F bottler h 71 Alverson av
" Malane Mrs dressmaker 54 Dartmouth av h do [wood av
" Mary steno 44 Franklin rm 102 bds 97 Elm-
" Mary E Miss h 31 Harrison
" John h 307 Fountain
" Maud A principal 77 Washington rm 314 h at Warren
" Maude E Miss h 22 Burgess
" Maurice A draper h 98 Salina
" Napoleon J driver h 529 Elmwood av
" Oliver ice cream 1349 Westminster h 173 South
" Percy V (U S A) bds 40 Sussex [ter
" Raymond I clerk Gorham Mfg Co h 11 Car-
" Russell rem to Franklin Mass
" Susan A Mrs h 32 Wesleyan av
" William baker 1890 Westminster h 187 Oak
" Young & Co (Alfred Ainsworth, Edward C Wilde) dry goods (wholesale) 28 Pine
Blanchet Dolphis carpenter h 85 Messer
" Julia L munition worker bds 422 Manton av
" Ovelo J woolsorter bds 422 Manton av
" Victor grocer 424 Manton av h 422 do
Blanchett Alfred J blacksmith h 76 Diamond
" Claudis jeweler bds 125 Governor
Blanchette Arthur jeweler rms 15 Claverick
" Honore J hardener h 204 Douglas av
" J Dolphis carpenter bds 85 Messer
Blanck Bessie rem to Boston Mass
" Celia rem to Boston Mass
" Harry jeweler h 77 Bishop [Camp
Bland Katharine E variety 54½ Olney rms 210
" Louise D Mrs bds 257 Glen rd
" William blacksmith h 33 Almy
" William (U S N) bds 16 Saunders
" William H h 16 Saunders
Blandes Leonard weaver bds 679 Broadway
Blanding Alan C (U S N) h 167 Lloyd av
" Albert W h 368 Branch av
" Edward L civil eng City Hall h 160 Hanover
" Ernest weaver h 810 Douglas av
" E L Mrs h 160 Hanover
" Henry W toolmaker h 160 Hanover
" Katharine F bds 91 Congress av
" Pearl H clerk 91 S Main bds 368 Branch av
" P Howard clerk 327 W Exchange
" Richard W pres Blanding & Blanding Inc h 442 Brook [Edgewood
" Robert L mech eng 735 Grosvenor bldg h at
" Walter E weaver bds 368 Branch av
" William O treas 54-58 Weybosset b The Minden apt 30
BLANDING & BLANDING Inc wholesale druggists 54-58 Weybosset—See front col page B
Blaney Clara H pres agt Keith's theatre h 128 Irving av [180 Lester
" **Elisabeth A Mrs** tailoress 95 Westminster h

Blaney
" Harold W toolmaker h 225 Messer
" Mary E widow William H h 128 Irving av
" William H toolmaker 226 Public h 278 Point
Blank Nathan variety 213 Willard av h 215 do
Blankenburg Louise E Miss h 896 Plainfield
Blanton William buyer 176 Weybosset h 17 Sarah
Blasbalg Morris variety 629 Westminster b 35 Douglas av
Blasio Joseph laborer bds 88 Hall
Blatchford Samuel J rem to Worcester Mass
Blattle Benjamin A driver bds 15 Hamburg av
" Fannie Mrs grocer 15 Hamburg av h do
" Herman mfr (Attleboro) h 15 Hamburg av
" Joseph driver bds 15 Hamburg av
" Joseph jeweler h 16 Doyle av
Blauvelt Joseph F agt 304 Pearl h 41 Harvard av
Blaydes Howard M ins agent h 38 Valley
Blazar Ernest (B B Clothing Co) 130 N Main h 36 Eaton [Camp
" Joseph (B B Clothing Co) 130 N Main h 165
" Samuel (B B Clothing Co) 130 N Main h 40 Carrington av [608 N Main
Blazen Samuel (Prov Milk Can Repairing Co) b
Blazer Harry expressman h 15 N Davis
" Julius solder mfr and dealer in old metals 283 N Main h 608 do
" Syre (U S A) bds 608 N Main
Bleakie Eugene W h 236 Butler av
Bleasdale Charles H molder b 173 Admiral
" Edward W pur agt Am & British Mfg Co b 173 Admiral
" Frederick H carpenter h 173 Admiral
" Ida widow William S h 181 Pearl
" William S com trav bds 181 Pearl
" see BLAISDELL
Blease Alfred died Sept 17 1918
" Annie F widow Alfred h 666 Smith
Bleau Avila J carpenter h 267 Broad
Blecher Benjamin jeweler bds 37A Benefit
" David tinsmith h 37A Benefit
" Harry jeweler bds 37A Benefit
Blecker William coppersmith h 13 Council
Bleisitzer Louis baker h 440½ Huntington av
Blessing Alice M teacher Hope-st High school b 10 Homefield av [Homefield av
" Irene M teacher Courtland-st school b 10
" John died Dec 16 1918
" Margaret h 41 Monticello
" Margaret M principal Kelly-st school h 106 Somerset [Somerset
" Mary A teacher Vineyard-st school h 106
" Mary E widow Michael J b 10 Homefield av
" Patrick S police sergt station 4 h 31 Harriet
" Peter E pastor St Joseph's R C church h 92 Hope
" Rose operator bds 41 Monticello
" William J clerk 16 Hay h 145 River av
Blessington John painter h 116 Crary
" Margaret bds 438 Valley
" Patrick laborer bds 22 Huron
Blicker Charles M stonesetter h 128 Wendell
Blifford Alice E counter clerk 194 Washington rms 317 do [side
" William B (Ideal Die Casting Co) h 153 Burn-
Bligh Elizabeth widow Michael h 108 Priscilla av
" John O motorman h 39½ Redwing
" Julia widow h 1085 Broad
" Margaret L widow John M h 51 Pekin
" Mary A (Dealtry & Bligh) milliners 333 Westminster rm 4 h 108 Priscilla av
" Mary F h 1431 Broad
" see BLY [av
Blink Charles W liquors 33 Friendship h 24 Miller
" M Elizabeth widow Charles W h 24 Miller av
Blinkhorn Ada teacher Plain-st school b 577 Public [lic
" Bessie M teacher Temple-st school b 577 Pub-
" Henry salesman 119 Harris av h 577 Public
" Janet teacher Oxford-st school bds 577 Public
" John E machinist h 113 Putnam
Bliss Abbie L Mrs employment agency 1040 Westminster also prop Bliss House h do
" Albert (Albert Bliss & Co) h 244 Bowen
" Albert & Co auto supplies 130 Empire
" Amos teamster h 730 Cranston
" Arthur D clerk 243 Westminster h 136 Ohio av
" Arthur W (U S A) h 107 Cumerford
" Benjamin (U S N) bds 39 Hawes [efit
" Edna W asst bookkeeper 10 Thomas b 88 Ben-
" Elmira Mrs widow C bds 399 Pine
" Ester clerk bds 102 Orms
" Everett L clerk R I Tool Co bds at E Prov
" Frank salesman 70 S Main h at Lakewood
" Frank H clerk Am Railway Ex h at E Prov

Bliss
" Fred E jeweler 184 Washington h at Cranston
" Frederick, Gorham's h 708 Cranston
" Frederick W lamp salesman 1012 Turk's Head bldg h at East Greenwich
" George meatcutter 255 Canal
" George E clerk 10 Thomas h 88 Benefit
" George H clerk b 214 Friendship
" George N lawyer 19 College rm 10 h at E Prov
" Gertrude L bds 118 Mitchell
" Harrison h 75 Medway
" Harry chauffeur bds 102 Orms
" Henry laborer h 9 Sassafras
" Hermon R sec and mech eng 50 Borden h 35 Boylston av
" House 1040 Westminster
" James E laundryman h 29 East
" Jerome D (J D Bliss Co) h at Edgewood
" Joseph B (U S A) bds 118 Mitchell
" J D Co tailors 144 Westminster rm 103
" Kenneth O bds 16 Peace
" Maurice W treas R I Supply Co 755 Westminster h 157 Orms
" Mildred E clerk bds 35 Boylston av
" Oliver P jeweler h 16 Peace [Edgewood
" Orville T dentist 357 Westminster rm 7 h at
" Rodolphus F jeweler h 1040 Westminster
" Samuel grocer h 102 Orms
" Sephora W widow bds 118 Mitchell
" Simon grocer 41 Hawes h 39 do
" Sylvanus A stairbuilder h 70 Baker
" Theodore H h 46 Cooke
" William C (Bliss & Walsh) lawyer 19 College rm 1, 122 State House b at E Providence
" Zenas W real estate 509 Howard bldg and chairman Board of Tax Commissioners 324 State House h at Edgewood
BLISS & WALSH (W C Bliss and C A Walsh) lawyers 19 College—See page 1159
Blistein David (American Pennant Mfg Co) 285 Broad h 69½ Lippitt [27 Howell
" Morris (Guarantee Clothing Co) 254 N Main h
Bliven Ann F widow Benj J h 145 Chester av
" Anna L teacher Peace-st school b 145 Chester av
" Charles P h 116 Hope
" Charles P 2d electrician h 19 Daniel av
" Earl B conductor N Y, N H & H h 36 Baker
" George F salesman 201 Turk's Head bldg bds 343 Thayer
" Harriet E widow John S bds 88 Ardoene
" Mary A widow John H bds 111 Ford
" Mary A Mrs h 104 Broad apt 105
" Mary I widow Roger W bds 123 Benevolent
" Olive S Mrs music teacher bds 343 Thayer
" Ralph G salesman 180 Westminster h at Westerly
" Raymond E died in France
" Roger N clerk h 91 Lester
" Victoria L widow Pitts S bds 19 Daniel av
Bliviss Abraham H pres 22 Cypress h 11 Lippitt
" Charney widow Jacob b 11 Lippitt
Block Abraham carpenter h 84 Howell
" Jennie widow Simon bds 40 Howell
" Louis rem to New York city
" Louis H (O'Neill & Block) mfg jeweler 54 Page h 318 Willard av [Md
" Monroe (Monroe Block & Co) h at Baltimore
" Monroe & Co (Monroe Block, William A Shawcross) mfg jewelers 45 Richmond
" Morris (chauffeur) rem to Boston Mass
" Philip (canvasser) died Oct 1918
" Philip chauffeur h 77 Daboll
" Wesley S jr enlisted U S A
Blockson James A cook h 4½ DeFoe place
Blodgett Edward W asso justice superior court b The Minden apt 98 and at Pawtucket
" Mary N widow Frederick h 326 Dudley
BLODGETT & ORSWELL CO yarn and thread mfrs 200 Front Pawtucket—See page 1258
Blomberg Hilda O widow Herman R bds 129 Cypress
Blomen Gustaf carpenter h 70 Miller av
Blomgren Carl H motorman h 379 Sayles
Blomley Samuel bds 20 St James
Blomquist Carl A painter h 10 Alma
" Victor E treas Atlas Sheet Metal Works 237 Dyer h 40 Georgia av [at E Prov
Blomstedt Benjamin A com trav 33 Market sq h
Blomstrom Albert jeweler bds 616 Atwells av
" Annie M Mrs boardinghouse 616 Atwells av
Blondel Charles at Gorham's h 476 Smith
Blonquist John eng 520 Hope bds do
Blood Chester H bds 280 Potter's av
" Clara h 92 Elm

Blood
" George W machinist h 37 Zone [Pearl
" Herbert A asst eng Turk's Head bldg h 295
Bloom David B pedler h 37 Goddard
" Erick machinist bds 398 Orms [Sorrento
" Frank (Prov Forge Co) 72 Clifford h 129
" Frank E blacksmith 72 Clifford b 129 Sorrento
" Gustaf H blacksmith h 110 W Clifford
" Gustav, B & S bds 16 Violet
" Harry clerk bds 5 Hewes
" Jacob hostler h 5 Hewes
" Louis molder h 48 Randall
" Max blacksmith 128 Saco alley h 39½ Howell
" Max canvasser h 30 Lippitt
" Max pedler h 62 Goddard
" Nathan helper h 13 Robinson
" Samuel mgr 33 Canal h 64 Taylor
" S & Co Inc bristles 33 Canal
" William cabinet maker 200 Dudley h do
Bloomberg Harry A printer bds 171 Camp
" Rosa G widow Solomon bds 171 Camp
Bloomer Anson E h 53 Lisbon
" Frank W com trav h 355 Potter's av
" see BLUMER
Bloomfield Charles stagehand Fays Theatre
Bloomquist Hilda widow h 349 Public
Blossom Clara h bds 206 Smith
" Jeremiah rms 9 Thomas
Blount Lynn H bookkeeper 802 Turk's Head bldg h 10 Warrington
" Samuel toolmaker h 209 Admiral
" S Gilbert physician 207 Admiral h do
" see BLUNT
Blue Alexander salesman 243 Westminster
" Louis molder h 48 Randall
" Ribbon Garage (F W Rudolph and Chester Janicki) 374 Benefit
Blum Benjamin J machinist h 174 Somerset
" Leo pedler bds 64 Goddard
" Max pedler h 64 Goddard
" Otto jeweler bds 19 Zone
Blume Joseph S & Co ins 212 Union rm 512
Blumenthal Benjamin rem to New York city
" Essie clerk bds 72 Chester av
" Harris iceman 28 Goddard h do
" Isaac clothing 619 Westminster h 170 Dudley
" Jacob N dentist 51 Empire rm 301 h 39A Venefit
" Joseph S waste h 349 Lloyd av
" Marion widow Leonard h 72 Chester av
" Philip clerk h 7 Overhill rd
" Rubin machinist bds 7 Overhill rd
Blumer G Alder Dr supt Butler Hospital h do
" see BLOOMER
Blumstrom Carl jeweler h 208 Dudley
Blunt Anna M widow John H h 149 Codding
" Arthur W draftsman B & S h at Edgewood
" Celia Mrs bds 85 Bates
" Henry foreman Bark cor Okie
" Mansir M died Mar 1 1918
" Rose widow Abram h 392 Knight
" William H sub carrier P O h 130 Dodge
" see BLOUNT
Blute James F cashier 186 Union av h 93 Tobey
" Michael jeweler rms 23 Winslow
Bly George jeweler h 62 Warren
" Lewis janitor 112 Union bds 511 Manton av
" see BLIGH
Blyde Florence clerk bds 19 Brownell
Blyth William C machinery h 46 Division
Boak John W operative h 103 Summer
Board of Agriculture 129 State House
" of Control of the State Home and School 307 State House
" of Control and Supply 18 State House
" of Education 119 State House
" of Examination of Barbers 5 State House
" of Examiners of Trained Nurses 13 State House
" of Fire Commissions, Central Fire Station
" of Food & Drug Commissioners, State House rm 21
" of Harbor Commissioners 320 State House
" of Health 315 State House
" of Pharmacy 15 State House
" of Police Commissioners 161 Fountain
" of Public Works office City Hall
" of Registration in Dentistry 16 State House
" of State Charities and Corrections secretary's office 126 State House [House
" of State House Commissioners 123 State
" of Tax Commissioners 324 State House
" of Women Visitors to the State Institutions rm 13 State House
Boardman Elizabeth M bds 112 Ring
" Harrie H clerk 36 Pine h at Riverside
" Herbert T compositor h 112 Hanover
" Herman A carrier Elmwood P O b 112 Hanover
" Irving died Sept 27 1918
" Nellie teacher bds 112 Ring
" Samuel W salesman 122 Dorrance h 112 Ring
" William H fish commissioner 304 State House h at Central Falls
Boas Bernard sec bds 25 Redwing
Bobins Anthony operative h r 23 Chaffee
" Anthony laborer h 48 Putnam
Bobos Peter laborer h 88 Broad
Boccofuso Paoli ice cream h 15 Piedmont
Boceles Manuel laborer h 86 Tockwotton
Bochner Beckie widow Abraham h 71 Bernon
" Benjamin taxi driver h 25 Staniford
" Charles jeweler bds 255 Blackstone
" Emanuel carpenter bds 71 Bernon
" Jacob carpenter h 255 Blackstone
" Max carpenter h 62 Wayne
" Morris clerk bds 71 Bernon
" Morris rubberworker h 255 Blackstone
Bockert Goddard P captain h 412 Broad
Bockstael Cesar spinner h 93 Julian
" John weaver h 23 Sonoma court
" John jr weaver h 24 Katherine
Boconia Tomasso finisher h 40 Hawkins
Boethkes Harry liquors 187 N Main h 379 Prairie av [av
Bod Carl auto trimmer 37 Friendship h 86 Home
" Gustave bds 86 Home av
Boddis Emma vocalist Strand Theatre
" Thomas, Gorham's h 224 Sackett
" William (U S A) bds 224 Sackett
Bode George H sash maker h 110 Lexington av
" Gertrude E teacher Vineyard-st school bds 110 Lexington av [Washington
" William E salesman 68 West Exchange h at
Bodeau Mary widow William h 12 Lena
Bodell David H student bds 142 Glen road
" Florence clerk rms 30 Greene
" Frederick (Bodell & Co) h 120 Grotto av
" Jane E bds 142 Glen road
" Joseph J (Bodell & Co) h 123 Blackstone boul
" Mary clerk rms 30 Greene
" Mary A widow Joseph J h 142 Glen road
BODELL & CO bankers 201 Grosvenor bldg—See page 1043
Boden Florence H steno B & S b at Cole Station
" see BOWDEN and BOYDEN
Bodge Rayfield R broker h 54 Lorimer av
Bodkin Patrick J woolsorter h 137 Wendell
Bodle Arthur clerk 319 W Exchange h at Arlington
Bodossian Nazareth h 300 Pearl
Bodosian Peter, Gorham's bds 16 Bank
Bodwell Albert L city railway insp City Hall h 42 Elton
" Harry T pres and treas Bodwell Land Co 95 Fountain h 1561 Cranston
" Land Co 95 Fountain
" Sanford & Co (E E Vanderveer) silver cloth bags and rolls 131 Washington
Boedeker Albert (U S A) bds 49 Waverly
" Charles pearlworker h 49 Waverly
Boehm Augusta widow Robert h 64 Melissa
" Charles R died Sept 27 1918
" Emily widow Charles R h 141 Alverson av
" Emma V bds 141 Alverson av
" Otto E F bds 100 Whitehall
" Otto W jeweler h 100 Whitehall
Boehne Albert O barber 204 Weybosset h 53 Roger Williams av [Dudley
" Henry windowdresser 176 Weybosset h 198
" Isabel widow Henry S h 198 Dudley
" Marie clerk 244 Westminster bds 198 Dudley
" Oscar R (Oscar R Boehne & Co) h 56 Ocean
" Oscar R & Co refiners 198 Globe
Boehnke Bertha F bookkeeper 157 W Exchange b at Pawtucket
Boeker Carl A (Besse-Boeker Co) 155 Westminster h 83 Comstock av
Boelker Edna clerk bds 5 Concord
Boessa Domenico laborer h 156 Prudence av
" Errico laborer h 16 Silver Lake av
Boffi Antonio laborer bds 17 Christopher
" Antonio h 13 Swiss
" Arturo jeweler h 73 Knight
" Frank operative h 10 Pequot
" Giovanni laborer bds 17 Christopher
" Ludovico h 13 Swiss
" Luigi laborer bds 58 Tell
" Michele (U S A) bds 17 Christopher

Boffi
" Rocco molder h 120 Courtland
" Vittorio foundryworker bds 58 Tell
Bogan Mary R steno 629 Grosvenor bldg b 803 Elmwood av [Langham rd
Bogart Edgar C sales mgr 89 Weybosset h 21
" Frank A watchman h 74 Hamburg av
Bogdan George laborer h 24 Wayne
" Michele laborer h 24 Wayne
Bogdanovich Stephen laborer h 17 N Davis
Bogert Theodore P sec 815 Grosvenor bldg h 141 Blackstone boul
Boggs Fred G machinist h 36 Hendrick
Boghigian Boghes G (Sahagian & Bohigian) 329 Plain h 327 do
Boghosian Frank T clerk h 961 Westminster
" Toros confectionery 1017 Westminster h 369 Knight
Bogie Elizabeth T h 19 Pallas
Bogle Ethel L clerk 100 Fountain b 104 Lenox av
" James foreman 69 Point h 155 South
Boglio Antonio laborer h 1113 Atwells av
Bogosian Armen D architect 740 Grosvenor bldg 169 Jewett
" Bogos weaver h 867 Manton av
" Dickran clerk 37 Manton av b 19 Gibbon ct
" Garabed laborer h 39 Quaid [court
" Garabed variety 37 Manton av h 19 Gibbon
" Harry student bds 169 Jewett
" John clerk 37 Manton av h 19 Gibbon court
BOGOSIAN JOHN D real estate 10 Weybosset rm 522 b 169 Jewett—See page 1233
" Mardiros D driver h 165 Jewett
" Richard (U S A) bds 19 Gibbon court
" Sahag coal bds 17 Sweetbriar
" Sarkis, B & S h 169 Jewett
" Simon grocer 137 Friendship h do [av
Bogue Margaret I rubberworker b 19 Armstrong
" Mary clerk bds 367 Friendship
" Mary widow Harvey bds 5 Vine
" Mary widow Owen h 19 Armstrong av
" Michael laborer bds 159 Pond
" Sadie L clerk 21 Stevens b 235 Broadway
Bogues Catherine widow Michael h 137 Beacon av
" Eliza widow James h 16 Lyall court
" James clerk h 136 Linwood av
" James printer bds 137 Beacon av
" John laborer bds 137 Beacon av
" Mary E clerk 209 Westminster b 223 Pearl
" Michael engineer State House b 137 Beacon av
" William J died July 10 1918
Bohan James h 14 Mathew
Bohen Patrick nickelplater b 32 Homestead av
" William clerk bds 32 Homestead av
Bohigian John (U S A) 117 Stewart
Bohijian A H h 350 Cranston
Bohl G Frederick (Nat'l Decorating Co) 75 Clifford h at Edgewood
Boiano Francesco laborer h 29 Ridge
" Joseph laborer h 273 Wickenden
Boice Edward W machinist rms 160 Broad
Boisclair Arthur barber 244 Butler Exchange bds at Arctic Centre
Boissy Edgar machinist h 510 Douglas av
Boisvenu Philip H physician 954 Manton av h do
Boisvert Dona F carpenter h 67 Hunnewell av
" Philcas J weaver h 1024 Atwells av
Bolan Hannah E widow John B h 43 Belmont av
" John E lawyer 126 Mathewson h at Meshanticut Park
" William F bds 43 Belmont av
Boland Agnes G Miss h 211 Regent av
" Ella F bookkeeper 85 Kimball bds 9 Esten
" Ellen widow Michael J h 9 Esten
" Francis P inventor h 78 Roanoke
" Henry A h 211 Regent av
" John H sign painter h 21 Duke
" Joseph T foreman b 211 Regent av
" Louise steno 916 Turk's Head bldg b 9 Esten
" Madonna F nurse teacher b 78 Roanoke
" Mary A housekeeper 424 Chalkstone av
" Michael J died Dec 22 1918
" Thomas H machinist b 424 Chalkstone av
" William F warp twister h 98 Ellery [duit
Bolar Emily C widow Frank laundress h 30 Con-
Bolden Dennis K porter h 508 N Main
" Henry laborer h 10 Upton av
" Ida M widow bds 93 Charles
" Louis W janitor h 19 D
Bolderson Ernest foreman 389 Charles b 241 Wash
Boldic Margherete C widow h 215 Point [Pine
Boldt William K (Plasa Lunch) 323 Weybosset h
Bolduc Celia bds 19 Perry
" Frederick machinist bds 157 Porter

Bolduc
" Jennie sewer h 19 Perry
" Laura bds 19 Perry [239 Smith
Bole Andrew (Ocean Pearl Mfg Co) 183 Eddy h
" James R enlisted Canadian Army
" Mabel Mrs h 753 Westminster rm 23
" William bds 239 Smith
Boleman Robert laborer bds 39 Harvest
Boler George track supervisor rm 407 Union station h 17 Hannah
" George jr blacksmith's helper b 17 Hannah
" Ovila L clerk bds 17 Hannah
" William J color mixer h 133 Pocasset av
" William J engine despatcher h 17 Hannah
Boles M Agnes Mrs bds 139 Rochambeau av
Bolger Robert J (Littleton & Bolger) 188½ Prairie av h 218 Dudley [tucket
Bolin Jennie O E clerk 156 W Exchange b at Paw-
Bolis George J carpenterh 524 Valley
Bolland John master mechanic 12 Dudley h at Riverside
Bolle Rudolf (R Bolle Mfg Co) h 138 Adelaide av
" R Mfg Co (Rudolf Bolle) comb mfrs 99 Stewart
Bollette George J clerk 46 Aborn h 493 Pine
Bolman John J asst engineer h 89 Harold
Bolotow Charles student b 75A Camp [Camp
" Louis (Gordon Mfg Co) 285 Weybosset h 75
" Nathan A (U S A) bds 75A Camp
Bolster Esther widow Adler S h 887 Atwells av
" John A student bds 887 Atwells av
" William inspector h 12 Armington av
" W Arthur sign painter 447 Westminster h at Auburn
" see BOULESTER
Bolter Melvin H machinist h 28 DeSoto
Bolton Annie M winder bds 18 Rosedale
" Ellen M widow James h 18 Rosedale
" Frank overseer 47 Borden h at Thornton
" George C, H & L driver h 118 Abbott
" James machinist h 39 McGregor
" James A carpenter h 2 McCann pl
" James H clerk h 47 Maple
" Lillian inspector h 97 Maple
" Margaret M widow James bds 47 Maple
" Mary A weaver bds 18 Rosedale
" Nellie M weaver bds 18 Rosedale
" Paul J conductor h 132 Metcalf
" Russell R machinist h 205 Pavilion av
Boluch Harry laborer h 80 Appleton
Boluta Stanislaw weaver h 114 Bowdoin
Boman Eda phone opr 1137 Broad b at Silver Hook [Hook
" Mabel A phone opr 1137 Broad b at Silver
Bombay Tea Co 484 Westminster
Bombria George R fireman h 263 Eddy
Bomely William J driver h 10 Viola
Bomes Abraham rem to Bridgeport Conn
" Samuel contractor 71 Farragut av h do
" Simon bottles 17 Hilton h do
Bomley Albert fireman h 59 Faith
Bomstein Florence clerk bds 20 Taylor
" Max pedler h 20 Taylor [minster
Bon Hang Low, Chinese restaurant 775 West-
Bonacorsi Peter mechanic bds 16 Fairview av
Bonafiglia Giusseppe, B & S h 90 Naples av
Bonaminio Pietro operative h 17 Eva
Bonardi Ralph weaver h 5 Fowler
Bonassisi Giuseppe shoemaker h 56 McMillen
" Nicola tailor h 32 Marietta
Bonat Carl F cabinetmaker h 247 Lowell av
" Caroline A widow h 277 Lowell av
" Charles M bds 247 Lowell av
" Herman J clerk h 231 Cleveland
Bonaventure Frank h 41 Dodge
" Frank T piper h 39 Bishop
" Herbert C machinist bds 39 Bishop
Bonbright & Company Inc investment securities 232 Grosvenor bldg
Bonci Antonio machinist bds 245 Webster av [av
" Giovanni shoemaker 146 Dora h 245 Webster
Bond Charles A treas and mgr J B Monette Co Inc 235 Eddy h 149 Wayland av
" David machinist h 28 Belmont av
" Emma Mrs nurse bds 242 Broadway
" J Winn dentist 256 Westminster rm 21 h 272 Morris av
" Robert H machinist h 119 Magnolia
Bonde John E W rubberworker h 124 Regent av
Bondeson Gustave S jeweler h 673 Public
Bone Abraham tailor 291 Westminster h 67 Robinson
Boner Hugh helper h 8 Boyd
" James F machinist h 62A Bergen

Bongarts J Harry law book publisher 45 Marlborough av h 35 do
" Royal B ins 17 Custom House st h 82 Updike
Bonin Emma D Mrs dressmaker h 13 Hyat
" Frank weaver h 13 Hyat
" Joseph A clerk 695 Westminster h 229 Dexter
Bonitati Michael machinist h 21 Clematis
Bonn Charles A machinist h 47 Gilmore
" Frank H sec Barstow Stove Co h 105 Oxford
" Marion H steno Superior Court b 204 Webster av
" William J jeweler h 204 Webster av
Bonnell Lester H salesman 297 Weybosset 173 Pond
Bonner Anthony expressmn 39 Perry h do
" Augustus W foreman 20 Mason h 83 Central
" Eugene painter h 126 Willow
" E J 585 Broad
" Frank painter h 1745 Westminster
" Harry laborer h 77 Huntington av
" Leo laborer bds 66 Common
" Mary widow h 17 Grant
" William h 88 Burnett
" & Barnewall Inc leather belting 50 Exchange pl
Bonnet Shop The (Eva May Elder) milliner 301 Westminster
Bonnett Frank P (John P Bonnett & Son) h at Pawtucket [Orange
" John P & Son (Frank P) electro-platers 140
Bonney Charles P clerk B & S h 384 Benefit
Bonnick William auto repairer rms 52 Claverick
Bonniol Michel J jewelers' findings 21 Alexander h do
Bonno Leo jeweler h 192 Friendship
Bontempi Cosmo plasterer b 627 Douglas av
" Ralph plasterer h 627 Douglas av
Bontoro Gaetano laborer h 186 Cornwall
Boocock Maurice S laborer h 74 Rill
Bood Charles A pedler h 268 Rugby
" Peter A wireworker h 43 Milk
" Reubin W laborer h 43 Milk
Bookbinder Morris foreman h 249 Willard av
" Samuel electrician h 43 Burnside
" William liquors 133 Douglas av h 136 Sabin
Booker Joseph laborer h 211 Harrison
" Julia A widow Albert N h r 116 McDonough
" Powell enlisted U S A
" Robert H coachman h r 143 Dodge [lan
Boonas Joseph shoemaker 441 Smith h 56 McMil-
Boone Eliza C widow Oliver R b 334 Wickende
" Ethel dressmaker bds 129 Cushing
" Lulu dressmaker bds 129 Cushing
" Otho S S caterer h 129 Cushing
" Sadie nurse R I Hospital bds do
Boorom Alice cardwriter b 38 Pleasant
" Beatrix S inspector bds 38 Pleasant
" Bridget Mrs bds 38 Pleasant
" Charles H (U S A) bds 38 Pleasant
" Edward A operative bds 64 Camp
" George W machinist h 5 Seamans
Booth Albert foreman Steere Mill h 141 Stansbury
" Alexander (Booth Auto Service) rms 60 Carpenter
" Annie E widow Fred h 135 Amherst
" Arthur L assembler bds 154 Bridgham
" Auto Service (Alexander Booth) 96 Mathewson rm 208
" Carrie C bds 28 Alumni av
" Charles W foreman h 7 Convent
" Charles W painter h 45 Gladstone
" Doris I clerk 50 Exchange pl b at E Greenwich
" Edwin I clerk 128 Burnett h 42 Detroit av
" Emily Mrs h 22 Reynolds av
" Emma h 94 Wendell [lington
" Emma W asst 433 Westminster rm 2 h at Ar-
" Ernest rem to Pawtucket
" Evelyn E bds 123 Bridgham
" Everett electrician rms 60 Carpenter
" Flora widow Jesse h 43 Noyes av
" George W painter 36 Cranston h do
" George W trainman bds 135 Amherst
" Harry bds 22 Reynolds av [Hope
" Herbert W bookkeeper 11 Exchange h 411
" Ida widow Fred h 2 Wesleyan av
" James wool sorter h 227 Cleveland [av
" John clerk 360 Elmwood av rms 547 Potter's
" John W engineer h 330 Norwood av
" Louis P photographer h 662 Broad
" Louisa h 94 Wendell
" Mae A clerk 304 Pearl bds at E Providence
" Marion Mrs clerk 6 Weybosset h at Auburn
" Martha rem to Central Falls
" Mary J h 157 Doyle av
" Mary M widow John h 40 Brownell
" Ralph silversmith bds 339 Broad

Booth
" Richard H painter bds 32 Cranston
" Sarah P Mrs clerk East Side P O h 319 Pine
" Thomas h 227 Cleveland
" Thomas K operative h 752 Douglas av
" Tom machinist h 24 Dorchester av
" Victoria G widow h 148 Stewart
" William jeweler h 197 Lowell av
" William machinist bds 94 Wendell
" William oiler 99 Olney h 206 Bellevue av
" William J clerk h 319 Pine
" William J engraver h 25 Federal
" William W paint mixer h 440 Huntington av
" Woodward mgr 42 Weybosset rm 10 h 54 E Manning [Mass
Boothby Lottie widow Willard M rem to Medford
BOOTHMAN JAMES W auto and carriage painter 26 Warrington off Broad h 641 Prairie av—See page 1037
Boott Thomas electrician h 37 Exeter
Boozer Arthur consulting engineer 78 Fountain h 109 Lenox av
" Arthur G draftsman bds 109 Lenox av
Bopp Fred h 163 Somerset
Bora George F W electrician 112 Union h 11 Barrows [217 Plainfield
" George W salesman 95 Westminster rm 1 h
" Isabel L P bds 217 Plainfield [Ridge
Boragine Alphonse barber 711 Atwells av bds
" Giovanni painter 98 Dean h 256 Atwells av
" Giuseppe painter h 24 Courtland
" James salesman 297 Weybosset bds 8 Wall's place
" Mannie Mrs tailoress bds 13 Pequot
Borako Edward laborer h 60 Randall
Boranian Melkon coal 124 Sprague
" Paul W (U S A) [braska
Borax Soap Mfg Co (Mrs L M Martin) 10 Ne-
Bordeau Daniel foreman 36 Burgess h at E Prov
Borden Alfred D capt rms 164 Angell
" Emma bds The Minden apt 80
" Emma M h 89 Lester [h at Pawtucket
" Frank M (Williams & Borden) 129 Washington
" Fred painter bds 89 Lester
" Frederick A operative h 1168 N Main
" Frederick C clerk h 554 Public
" Frederick L vice pres Charles C Gardiner Lumber Co 258 Eddy h 44 Lillian av
" Freeman L clerk R I Hospital Trust Co h at Somerset Mass
" George B hoseman Engine 14 h 181 Whittier av [wood
" George E structural ironworker h 3 Calder-
" Harry H (U S A) h 89 Lester
" H clerk rms 57 Charles Field
" Ida M nurse 27 Frank h do
" June Mrs h 24 Hillard
" John E weaver h 42 Pope
" John F mgr 97 Dyer h at Edgewood
" Joseph, B & S bds 240 Plain
" Louis L auto painter h 42 Bowlett
" L L sec 42 Pine bds at Barrington
" Mary widow Samuel h 240 Plain
" Nathan clerk bds 240 Plain
" Nathaniel F restaurant h 40 Frank
" Premium Co Inc 49 Aborn
" Thomas E clerk 258 Eddy h at Auburn
Borders Clara M clerk 92 Weybosset h 662 Chalkstone av
" Grover C motorman h 225 Huntington av
Bordiere Paoli laborer h 28 Bond
Bordieri Giuseppe barber h 96½ Arthur av
" John rem to Italy
" Paoli cobbler h 98 Arthur av
Bordone Gerolomo baker h 53 Kenyon
Bordwin Moses A engineer Prov Lying-in Hospital h 33 Raymond
Boreko Sigmond operative h 38 Staniford
Borello Thomas weaver h 35 Unit [lor
Boren Esther N steno 54 Weybosset bds 18 Tay-
Borcsowsky David pedler h 18 Taylor
" Philip salesman 365 Westminster h 232 Oakland av
" Rose steno 91 Page bds 18 Taylor
Borgan Michele laborer h 22 Wayne
Borges Antone laborer h 42 E Transit
" Bento S laborer h 23 E Transit
" Joseph paperworker bds 510 Wickenden
" Manuel laborer h 70 Trenton
" Manuel laborer bds 83 Preston
Borghosian S laborer h 26 Cranston
Borgia Alfonso h 446 Branch av
Borgstrom Agnes G dressmaker bds 28 Osborn
" Carl A h 28 Osborn
" Emma M supervisor 112 Union bds 28 Osborn

Borgstrom
" Hildur D bookkeeper 315 Canal bds 28 Osborn
Borino Alessandro butcher h 654 Charles
Bork Emma W clerk bds 44 Taylor [throp av
Borland Alexander Y machinist bds 102 Win-
" Annie widow James H h 102 Winthrop av
" James H died August 23 1918
" John (Excelsior Steam Engine & Machine Co) 30 Friendship h 20 Nebraska [av
" John machinist 20 Clifford h 1269 Chalkstone
" John jr machinist 30 Friendship h 1063 Eddy
" Mary M milliner bds 1267 Chalkstone av
" Matthew H gasoline engine mfr and repairer 490 S Main h 157 Williams
" Robert machinist 20 Clifford h 1267 Chalkstone av
" Robert J (U S N) bds 1267 Chalkstone av
Bornheimer Annie L Mrs bds 155 Superior
Bornside Bessie widow Adam h 155½ Somerset
" Charles J shoe repairer 1013 Westminster bds 155½ Somerset
" Harry B leather and findings 852 to 858 Westminster h 151 Ocean [Smith
" Ike shoe repairer 416 Weybosset h 135 Dudley
" Matthew J chauffeur Am Railway Ex bds 135 Dudley
" Morris clerk bds 135 Dudley
Bornstein Charles (B & G Sheet Metal Co) 1107 Westminster h 47 Goddard
" James shoemaker h 196 Blackstone
" Samuel tailor h 20 Douglas av
" Samuel N foreman h 30 Goddard
Borod Esmond S (U S A) bds 218 Plain
" Fannie H clerk bds 218 Plain
" Louis H pres Blackstone Tire & Rubber Co 91 Empire bds 218 Plain
" Morton clerk 94 Empire bds 218 Plain
" Samuel clerk 94 Empire h 218 Plain
Boron Albert weaver h 90 Putnam
" John weaver h 10 Huldah
Borone Antonio laborer bds 504 Douglas av
Borough Emma M Mrs cottage mgr State Home and School h do
Borowik Andro molder h 108 Randall
" Kostanty bartender h 26 Printery
Borrasi Raffaelo tailor 85 Aborn h 103 Penn
Borrega Luigi (Miracle Cement Block Co) 19 Edwards h 124 Arthur av
Borrelli Nicholas h 63 Gesler
Borsey Harry (British Army) h 124 Mawney
" James died Sept 1918
" John T jeweler h 88 Anthony av
Borski John weaver h 24 Steere av
Borsted August jeweler h 56 Sassafras
Borton Sarah J widow Samuel B bds 79 Wallace
Borys Michael weaver h rear 96 Julian
Borzaro Antonio laborer h 267 Laurel Hill av
Boscetti John jeweler h 7 Pequot
Boscia Aurelio laborer h 147 Dean
Bose Henry A jeweler h 245 Lockwood
Bosfield Arthur lineman h 38 Rankin av
Bosler Abraham tailor h 44 Carrington av
" Anna bookkeeper bds 44 Carrington av
" Louis rem to Newport
Bosquet Athanase J opr h 19 Bergen
" Edgar L salesman bds 462 Broad
" Eva bds 462 Broad
" Rose widow Etienne dressmaker h 462 Broad
Boss Benjamin S h 81 Alverson av
" Charles O milk dealer h 39 Daniel av
" Clayton O rem to Worcester Mass
" Clayton W clerk 297 Plain h 257 Public
" Electrical Supply Co 11 Peck [dale av
" Frank N engineer Point-at bridge h 74 Elm-
" Fred A supt at Red Bridge h 392 Waterman
" Fred D clerk 256 Westminster bds 35 Governor
" Fred E jeweler h 35 Governor
" Frederic A prop 11 Peck h 78 Melrose
" George W officer Fay's theatre h 1020 Broad
" George W Mrs dressmaker h 1020 Broad
" Henry M h 528 Lloyd av
" Henry M jr (Lee, Boss & McCanna) 7th floor Ind Trust bldg h 131 Taber av
" Herbert A (Boss & Seiffert) h 155 Melrose
" Herbert A driver h 162 Ocean [rence
" Howard driver 16 Terminal way bds 85 Law-
" John E laborer h 22 Perkins [ticut Park
" Lewis E variety 203 Union av h at Meshan-
" Lucinda steno bds 235 Broadway
" Manuel stableman 37 Wilson [wood
" Walter R mgr A T Cross Pencil Co h at Edge-
" William laborer h 10 Bowen
" & Seiffert Co Inc mfg chemists 65 Waldo

Boston Arthur W druggist 101 Chestnut h 40 Oldham
" Butter House 178 Mathewson
" Clarence L reporter Journal h at E Providence
BOSTON ELECTRIC CO electrical contractors 123 Dorrance—See page 1112
" Howard J police officer Journal bldg h 291 Union av
BOSTON LIGHTNING ROD CO 1047 Old South bldg 294 Wash Boston Mass—See page 1279
" Providence & Fall River Express 8 Friendship and 139 Dyer
" Radiator Works (David Golden, Louis Epstein) auto radiator repairers 167 Pine
" Shoe Repairing Co 106 Mathewson
" Sign Works 40 Chapel
BOSTON STORE (Callender, McAuslan & Troup Co) dry goods 243 Westminster—See page 1105
" Tailoring Co 140 N Main
" Wholesale Millinery Co (Sadie A O'Connell) 212 Butler Exchange
Bostrom Charles A clerk 555 Chalkstone av h 466 Smith [Smith
" William P grocer 555 Chalkstone av h 507
Bostwick Louise C Mrs h 22 W Clifford
Boswell Alfred A foreman h 59 Hathaway
" Clarence A teacher B & S Commercial school h at Auburn
" Leslie A (U S A) bds 59 Hathaway
Bosworth Alfred H chauffeur h 39 Nisbet
" Alita D teacher Technical High school h 209 Point
" Angeline widow David H h 170 Prospect
" Annie widow William h rear 37 Superior
" Asa F died April 8 1918
" Charles machinist bds 83 Dora
" Charles H engineer R R h 221 Howell
" Earl S clerk 89 Weybosset bds at N Swansea Mass
" Edward T jeweler bds 22 Shafter
" Emma W widow John A h 90 Chapin av
" Frank clerk h 42 Constitution
" George A asst treas and mgr Fessenden & Co Inc 100 Friendship h at Taunton Mass
" George E conductor bds 24 Rutland
" George W salesman 36 Burgess h 567 Reservoir av
" Hannah P Mrs at St Elizabeth's Home
" Harold S real estate 306 Ind Trust bldg bds 90 Chapin av
" Henrietta Mrs h 22 Shafter
" Herbert S draftsman bds 17 Nisbet
" Hezekiah C W h 223 Linwood av
" Horace H meat cutter 1890 Westminster h at E Providence [leyan av
" Howland E salesman 36 Burgess bds 16 Wes-
" H P Mrs bds St Elizabeth's Home
" Inez S died August 2 1918 [203 Point
" Jefferson D cashier 49 Westminster rm 202 b
" Jennie widow Joseph h 81 Cumerford
" LeFavour H treas Potter & Buffinton Co 7 Eddy top floor h 16 Wesleyan av
" Leland S (U S A) bds 16 Wesleyan av
" Mary L teacher bds 16 Wesleyan av
" Mildred E steno R I Hospital Trust Co bds at Georgiaville [Bristol
" Orrin L lawyer 49 Westminster rm 730 h at
" Thomas E toolmaker bds 22 Shafter
" William jr tinsmith bds rear 37 Superior
" William F clerk 89 Weybosset h at Swansea Mass
Botelho Francisco S laborer h 49 Trenton
" Joseph platformman American Railway Ex h at E Providence
Botham Elisha F motorman bds 477 Friendship
" Frank R motorman h 157 Porter
" Harry R motorman h 60 Detroit av
" Louis A fireman bds 60 Detroit av
Bothell Joseph laborer bds 32 Transit
Bothers John laborer bds 166 University av
Bothner Jorgen A batteryman h 26 Reynolds av
Bottalico Vincenzo laborer h 109 Globe
Botten Andrea widow O C h 101 Saratoga
Botting William furniture 43 Cranston rms 346 Pine
Bottis Candida Mrs dressmaker h 58 Sutton
" Francesco grocer 58 Sutton h do
" Rosie fileworker bds 58 Sutton [Waverly
Bottomley Alfred H registry clerk P O h 194
" Frank H clerk B & S h at Hoxsie
" Harry M machinist h 62 Powhatan
" Herbert L (U S A) bds 31 Thurston
" James F weaver h rear 15 Chaffee

Bottomley
" Samuel h 13 Lenox av
" Walter V bds 31 Thurston
" Wilfred clerk B & S h 21 Lynch
" William E patternmaker bds 31 Thurston
" William H patternmaker h 31 Thurston
Bottoni Vincenzo carpenter h 333 Atwells av
Botts Samuel C polisher h 62 Pleasant
" Walter W clerk h 15 Tew pl
Botvin Abraham pedler h 1 Lillian av
" Abraham L painter h 170½ Somerset
" Barney pedler h 181 Somerset
" Blanche jeweler bds 39 Hilton
" David glazier h 23 Pilgrim
" Freda Mrs h 39 Hilton
" Jacob jeweler bds 39 Hilton
" Jacob pedler h 56 Bogman
" Max pedler bds 56 Bogman
" Peter jitney bds 56 Bogman
Botwimick Isaac tailor h 85½ Goddard [tucket
Bouboukas Peter barber 37 Richmond h at Paw-
Bouchard Alfred J weaver bds 415 Manton av
" Anselme (U S A) bds 415 Manton av
" Anthony P (U S A)
" Antoinette widow Joseph bds 224 Power
" Arsene J chauffeur h 184 Stanwood
" Arthur conductor R I Co h 111 Gallup
" Arthur J (U S N) bds 224 Power
" Blanche bds 460 Fountain
" Clarence R machinist bds 167 Hanover
" Corinne L nurse bds 415 Manton av
" Damase h 199 Congress av
" Damase died April 8 1918 [Linwood av
" Damase Estate carpenters and builders 164
" Emily dressmaker 513 Cranston bds do
" Ethel I steno 608 Hospital Trust bldg bds 164 Linwood av
" Eusebe foreman 104 Henderson h 167 Hanover
" Evariste and Ida rug mfrs 247 Grove h do
" Frederick A contractor 79 Sorrento h do
" Grace, Gorham's bds 167 Hanover
" Henry patternmaker bds 71 Ruggles
" Jeremiah carder bds 43 Manton av
" Joseph rms 158 Friendship
" Joseph engineer h 224 Power
" J Gedeon weaver h 28 Winchester
" Leon E carrier P O h at Pawtuxet
" Lloyd carpenter 164 Linwood av bds do
" Maria G widow Damase h 164 Linwood av
" Marie A bookkeeper 33 Market sq bds at Lakewood
" M Edmund carpenter h 48 Rosedale
" Narcisse laborer h 415 Manton av
" Octave h r 162 Linwood av
" Ozias weaver h 460 Fountain
" Pearl jeweler bds 167 Hanover
" Peter C carpenter h 15 Moultrie ct
" Samuel (U S A) bds 415 Manton av
" Samuel E supt 427 Potter's av h 98 Sunter
" Stanley C clerk 64 Exchange pl bds 98 Sumter
" Walter E chauffeur h 147 Gallup
Boucher Albert clerk bds 965 Broad
" Arthur O rem to Boston Mass
" Arthur O Mrs (Healy's Millinery Store) 43 Arcade h at Boston Mass
" Arthur P weaver h 11 Tippecanoe
" Augustus weaver h 1386 Westminster
" A B Miss fitter 327 Westminster bds 24 Hayward
" Delvine dressmaker h 50 Harrison
" Edna B label clerk bds 1386 Westminster
" Estelle M stock clerk bds 35 Covell
" Eugene J carpenter h 56 Dartmouth av
" Henry A bds 492 Washington
" Henry A (U S A) bds 90 Waldo
" Jeremie blacksmith h rear 454 Manton av
" Joseph iceman h 90 Waldo
" Joseph painter 327 Lockwood h 20 Haskins
" Joseph A clerk bds 90 Waldo
" Joseph H laborer h 492 Washington
" Joseph O cabinetmaker h 167 Wadsworth
" Loretta O stock clerk bds 35 Covell
" Napoleon laborer h 260 Union av
" Oliver J butcher rms 22 College
" Oscar clerk 811 Eddy bds 434 Public
" Richard P physician 162 Academy av h do
" Romulus A sign painter h 772 Atwells av
" Stanislas jeweler bds 50 Harrison
" Volga Mrs h 35 Covell
" William janitor rms 414 Pine
" see BUSHER [Pawtucket
Bouchey Arthur reedmaker 1226 N Main h at
Boudreau Alfred H O lawyer 76 Dorrance rm 412 also 1955 Westminster rm 3 h 11 Chapin av
" Alida M Mrs bds Brookfield near Riverdale

Boudreau
" Charles E laborer bds 21 Liberty
" Ernest h 196 Chapin av
" Ernest mail clerk Union sta h at Riverside
" Florence M clerk 422 Westminster bds 304 Point
" Fred foreman 301 W Exchange h at Pawtucket
" Homer N harnessmaker h 6 Cortes
" Lena Mrs h 304 Point
" Oliver L salesman 1959 Westminster h 11 Chapin av
" P Arthur machinist h 509 Elmwood av
Boudrow Lillian phone opr bds 39 Felix
" Simon rigger h 39 Felix
" Stella phone opr bds 39 Felix
Boudry Melvina widow Jean h 45 Mill
Bouey James clerk 122 Dorrance h 81 Harold
" James driver bds 81 Harold
Bougues see Boguns
Boughes Hugh teamster h 138 Globe
Bouisclair Arthur barber rms 313 Washington
Boukas Costas restaurant 91 Orange bds 162 Friendship
Boulais Arthur second hand h 774 Atwells av
" Catherine h 1744 Westminster
" Damasse carpenter h 1139 Westminster
" Felix A painter bds 43 Manton av
" Felix H painter h 20 Perry
" George carpenter bds 480 Washington
" Peter clerk h 56 Pond
" William E carpenter h 480 Washington
Boulas Harry waiter rms 369 Weybosset
Boulaxis Nicholas h 302 West Exchange
Boulay Esrc h 874 Westminster rm 38
" Josie bds 874 Westminster rm 38
" Oscar W bookkeeper 16 W Water h 658 Smith
" Sarah J bds 874 Westminster rm 38
Boulden Daniel teamster h 128 Wickenden
" Stephen janitor h 2 Jenckes
Boulds George H jeseler h 117 Wood
" William T jeweler h 20½ Powhatan
Boule Arthur operative h 774 Atwells av
" Emil mason h 8 Andem
" Franklin mgr 226 Westminster rms 52 Maple
" Leon A (U S A) bds 41 Harold
" Numa weaver h 764 Branch av
" Peter H coremaker h 3 River av
" Samuel fileworker h 26 McDonough
" Wilfred H filecutter h 89 Harold
Bouler Arthur H clerk B & S h at Pawtucket
Boulester Cynthia A widow James E h 617 Academy av
" Edward J died Oct 19 1918
" Warren A clerk bds 617 Academy av
" see BOLSTER
Boulet Numa weaver h 764 Branch av
Bouley Joseph T deputy sheriff 6th District Court House h at Woonsocket
Boulier Emile printer rms 136 Sabin
Boullier Joseph M rem to Saylesville
Boulton Geo A compositor 98 Weybosset h at Thornton
Bounier Joseph overseer bds 110 Delaine
Bourbeau Joseph A salesman 291 Weybosset h at Pawtucket
Bourbo Frank S h 81 Lester
Bourbon Alfred calker h 104 Lockwood
" Arthur P stonesetter h 129 Oxford
" Arthur P (U S A) bds 104 Lockwood
" Rosella M lampmaker bds 104 Lockwood
Bourbonnais Lucy Mrs rem to Auburn
" Priscilla rem to Auburn
Bourcier Louis J A jeweler bds 53½ Sterling av
" Medard weaver h 53½ Sterling av
Bourck Joseph H decorator 357 Westminster rm 23 h 172 Congdon
Bourdeaudhuie Leon spinner bds 100 Hartford av
Boure Francois weaver h 193 Manton av
Bouressa Allen F (U S N) bds rear 98 Dexter
" Joseph N machinist h 95 Pavilion av
" Oliver W mill hand h rear 98 Dexter
Bourett Joseph laborer bds 157 Smith
" Margaret widow Alphonse bds 157 Smith
Bourgartt Charles operative h 644 Manton av
Bourget John B, B & S h 142 Courtland
" Robert L awninghanger h r 60 Elisa
Bourgouin Joseph E grinder h 28 Oak
Bourguignon Adolph (The Phaneuf & Bourguignon Co) 71 Empire
" George E engraver h 31 Berkeley
" Wendell laundryman bds 198 River av
" Wendell J laundryman h 198 River av
Bourke Bryan clerk 980 Westminster
" Mary A jeweler bds 10 Grant
" see BOURQUE and BURKE

Bourn Augustus O treas 58 Warren h at Bristol
" Caroline M widow Geo W B h 434 Pine
" Charles H clerk h 145 Brigdham [lington
" Fred inspector American Enamel Co h at Ar-
" George P K (U S A)
" Janet M rem to Albany
" Jennie E widow William C rem to Albany
" Lucy E rem to Albany
" Rubber Co rubbershoe mfrs and insulated copper wire 58 Warren and 58 Waldo
" Stephen W pres 58 Warren bds 219 Benefit
Bourne Augustus W jr application clerk 17 Weybosset h at E Providence [at E Prov
" Cornelius L clerk American Cotton Oil Co h
" E E Mrs bds 9 Benevolent
" Frank B civil engineer City Hall h 100 Taber av
" Fred N mgr 56 Pine 3d floor h at Rumford
" George F clerk N E L Co, Turk's Head bldg h 62 Ninth [Whitmarsh
" Granville B clerk 901 Grosvenor bldg bds 32
" Harry J (U S N) bds 184 Aborn
" Hope Kendall Mrs saleswoman 292 Westminster bds 255 Brook
" Horace B mason h 32 Whitmarsh
" James L auditor 307 Broad h 512 Public
" James N mill engineer h 112 Medway
" Rena A widow John F bds 249 Carpenter
" Richard S h 15 Harvard av [ville
Bourque Arthur E salesman 52 Pine h at Center-
" Melvina R widow Louis jr dressmaker rms 314½ Cranston rm 8 [pin av
" Peter salesman 1957 Westminster h 132 Cha-
" see BOURKE and BURKE
Bourret Joseph clerk 143 Weybosset h at Auburn
" Joseph A bds 157 Smith
Bourse Francois dressertender h 193 Manton av
BOURY see BOWRY
Bousfield Gertrude bds 40 Dartmouth av
" Percy h 40 Dartmouth av
Boushe William J weaver h 919 Douglas av
Bousquet Alfred office mgr 64 Exchange pl h at Auburn
Bout Arthur, B & S bds 150 Fourth
" Hendrick P florist h 150 Fourth
Boutelle Benjamin G painter h 286 California av
" Frank T salesman h 160 Bridgham
" Katie N widow Charles N h 9 Lester
" Myron W painter 76 Henderson h 220 Roosevelt
" William A shoemaker 99 Holden h 56 Brownelle
Bouthillier Edgar J electric hoister h 22 Diamond
" Thomas J shoemaker 205 Cranston rms 113 Bridgham
Boutier Joseph D rubberworker h 259 Waldo
Boutilier Anna R rms 298 Broadway
Boutin Arthur J boilermaker h 109 Willard av
" Narcisse N painter h 107 Rugby
" Oscar (U S A) bds 109 Willard av
Bouton Harriet E widow Henry C bds 1 Luther
" Jessie Mrs rem to Orange N J
Bouvier Alexander cook bds 426 Fountain
" Emma b 426 Fountain
" Josephine widow Edward V died Oct 1918
" Matilda widow Adolph h 426 Fountain
Bouysuck Peter junk h 76 Lippitt
Bova Anna widow h 25 Gesler
" Antonio clerk bds 26 Gesler
" Antonio laborer h 319 Atwells av
" Carolina widow h 9 Republican
" Domenico widow h 20 Ring
" Francesco (U S N) bds 20 Ring
" George S chauffeur h 298 Lowell av
" Giacomo pedler h 10 Gesler
" Giuseppe died Oct 15 1918
" Marcello (U S A) bds 9 Republican
" Mary A widow Joseph h 28 Swiss
" Michele pedler bds 25 Gesler
" Salvatore h 134 Spruce
" Salvatore driver h 9 Tell
" Teresa tailoress bds 9 Republican
Bove Antonio pastor St Ann's church h 7 Touro
Bovi John A steamfitter bds 136 Transit
" John H steamfitter h 136 Transit
Bovino Pasquale grinder h 35 Unit
Bow Letitia J widow James bds 213 Webster av
" William E foreman h 213 Webster av [av
Bowater Albert E foreman 355 Valley h 39 Wealth
" Francis J clerk 355 Valley h 112 Kimball
" Frederick clerk bds 7 Bemis court
" Frederick E clerk h 20 Bemis ct
" S May sec 68 W Exchange h 37 Laura
Bowden Betty widow John h 149 Burnside
" James carpenter h 404 Orms
" John T machinist h 51 Vineyard

Bowden
" Joseph chauffeur h 30 Lauriston
" Samuel F live bait Waterman at Red Bridge h at E Providence
" Sarah A bds 404 Orms
" see BOYDEN BOYDEN
Bowder David H silversmith h 765 Eddy
" George A h 319 Ohio av
" George D (U S A) bds 319 Ohio av
" Henry jeweler h 233 Public [av
Bowdish Anna M widow James W h 223 Linwood
" Ralph M clerk h 106 Mitchell [15
Bowditch Dye Works office 204 Westminster rm
" Josiah B died March 26 1918
" William J collector 6th floor Turk's Head bldg h 98 Mitchell
Bowdoin Franklin A salesman h 240 Brown
" Stuart H draftsman 515 Howard bldg bds 240 Brown [av
Bowe Catharine widow Richard J h r 937 Branch
" Edward F expressman bds r 937 Branch av
" James B (U S A) bds r 937 Branch av
" Joseph R teamster bds rear 937 Branch av
" Keyran J h 941 Branch av
" Lillie M Mrs h 22 Arnold
" Martin A C J diecutter h 4 Norwich av
" Mary asst bookkeeper 136 Dyer bds 943 Branch av
" Philip P weaver bds rear 937 Branch av
Bowen Ada phone opr bds 165 Linwood av
" Adelaide C (Emily J Kennedy) millinery 45 Arcade bds at Rumford
" Almira widow William H bds 857 Elmwood av
" Alton L clerk h 9 Wendell
" Amos M treas U S Ring Traveler Co 159 Aborn h 38 Humboldt av
" Amy T Mrs rms 75 Wendell [E Prov
" Anna steno 511 Westminster rm 307 bds at
" Annie M grocer 143 Valley h 141 do
" Arabella M L Mrs bds StElizabeth's Home
" Arthur C W dentist 86 Weybosset rm 44 h 533 Eaton
" Arthur Newton (U S A) bds 195 Montgomery av [do
" B Teresa Mrs asst matron Dexter Asylum bds
" Carrie E widow rms 92 Cranston
" Catherine widow Michael h 115 Sheldon
" Celia A widow Michael E h 35 Landor
" Charles driver 8 Meader rms 1040 Westminster
" Charles A driver 27 Meader h at Hoxsie
" Charles A sewing machine repairer 268 Westminster rm 18 h at Anthony
" Charles B bookkeeper 157 Westminster h 165 Linwood av
" Clara F widow Thomas h 150 University av
" Cornelia A widow George T died May 27 1918
" Develia widow W Fred h 580 Cranston
" Dominick F laborer h 171 Tockwotton
" Donald F (U S A) bds 84 Benefit
" Earl A teacher bds 165 Linwood av
" Edgar L draftsman 807 Union Trust bldg h 107 Chapin av
" Edith C steno 20 Market sq bds 184 Smith
" Edward gardener h 30 Peach av
" Edward F clerk bds 53 South
" Edward S clerk bds 482 Hope
" Edward V jr bookkeeper 9 Federal h at Edgewood
" Elisa R widow Amos M bds 38 Humboldt av
" Elizabeth burler h 55 Tuxedo av
" Elizabeth E widow Seth A h 184 Smith
" Elizabeth G Miss h 26 Frank
" Ella L clerk bds 188 Somerset
" Ellen milliner h 55 Tuxedo av
" Eugene F h 98 Irving av [Ocean
" Eugene H elevatorman 46 Chestnut h 344
" Evelyn E clerk 100 Fountain bds 857 Elmwood av
" Florence E teacher h 203 Point
" Frank clerk B & S bds 40 Angell
" Frank S motorman h 63 Cypress [liams
" Frank S printer 837 Westminster h 123 Wil-
" Fred A bds 294 Swan
" Fred D teamster rms 164 Carpenter
" Frederick B auto repairer bds 1070 Atwells av
" Frederick O H laborer h 19 Mary
" George E woodworker h 294 Swan
" George L vice pres and gen'l mgr (Pawtucket) h 45 Taber av
" George W clerk h 132 Althea [bds do
" George W Mrs asst matron Dexter Asylum
" Gertrude clerk Nat Bank of Commerce h at E Providence
" Gladys clerk 244 Westminster bds 181 Lippitt

Bowen
" Hannah S teacher bds 107 Orms
" Harold V (U S A) bds 107 Chapin av
" Harriet widow William C rms 306 Pine
" Harriet M bookkeeper 150 Chestnut bds 372 Pine
" Hazel L clerk 20 Market sq bds 238 Ohio av
" Henry bookkeeper Crompton Co 49 Westminster rm 838 h 84 Benefit
" Henry M molder h 372 Pine
" Henry P painter bds 7 Cope
" Henry S asst to mgr 403 Turk's Head bldg h 347 Lloyd av
" Henry W h 533 Eaton
" Herbert A (Bowen Electric Co) h 107 Orms
" Herbert W watch eng 25 South h at E Prov
" Howard Andrew (U S A) bds 195 Montgomery av
" Irving S carrier North P O h at N Providence
" Isabelle M widow Robert F bds 135 Cranston
" James bottler bds 64 Pond
" James B patternmaker h 101 Ocean
" James E bds 108 Doyle av
" James F polisher h 391 Manton av
" James F teamster h 40 Laban
" Jennie A widow William H h 115 Harrison
" Jessie A student bds 63 Cypress
" John E civil engineer City Hall h 26 Sycamore
" John E laborer h 175 Regent av
" John E jr hoseman Engine 11 h 51 Sorrento
" John F mgr 9 Haymarket h 39 Bradford
" John J inspectos police 161 Fountain h 124 Dudley
" John W salesman bds 414 Prairie av
" Joseph (U S A) bds 84 Benefit
" Joseph hoseman Hose 15 bds 115 Sheldon
" Joseph hostler rms 812 Westminster
" Joseph N clerk 220 Westminster h 630 Smith
" Josephine widow Charles W h 188 Somerset
" Julia E (Arline Printing & Manufacturing Co) 23 Aborn rm 14 h 911 Westminster
" Lawrence A jeweler bds 188 Somerset
" Lena M widow William E h 134 Cranston
" Lewis H bookkeeper 21 S Main h 273 President av
" Louella F bookkeeper 75 Eagle bds at Pawt
" Lucinda widow Nelson h 204 Laban
" Lucy A jeweler bds 273 Prairie av
" Mabel A bookkeeper bds 67 Elmdale av
" Mabel F jewelry bds 857 Elmwood av
" Margaret widow Patrick h rear 146 Point
" Margaret M bds 115 Sheldon
" Margaret T jeweler bds 273 Prairie av
" Mary A widow h 51 Dorchester av
" Mary C W teacher New Beacon-av school bds 38 Humboldt av
" Mary E died Jan 28 1918
" Mary G bookkeeper Kinsley av cor Sims av bds 724 Cranston
" Mary M clerk bds 35 Landor
" Mary R Mrs bds 8 Vernon [at Pawtuxet
" Mary T bookkeeper 815 Grosvenor bldg bds
" Mary T widow Charles W h 194 Waterman
" Michael A jeweler bds 273 Prairie av
" Michael J grocer 1066 Atwells av h 1070 do
" Minnie A widow Luther P h 770 N Main
" Myrtle M clerk bds 9 Wendell
" Nellie Mrs h 7 Cargill
" Nellie T milliner 30 Arcade bds 55 Tuxedo av
" Oscar S electrician h 195 Montgomery av
" Patrick jeweler h 273 Prairie av
" Patrick plater h 32 Homestead av
" Peter F real estate and ins 95 Fountain also dep collector Int Revenue rm 214 Federal bldg h 264 Rhodes
" Philip T auto repairer h 472 Washington
" Ralph W teller R I Hospital Trust Co h at Edgewood [Lauriston
" Richard sec Franklin Mutual Fire Ins Co h 44
" Richard LeB vice pres and gen mgr O'Bannon Corporation h 187 Bowen
" Richard M 2d clerk 134 Broad bds 100 Charles Field
" Robert L civl engineer bds 26 Sycamore
" Sarah W C Mrs h 72 Bradford
" Stella rms 30 Greene
" Stephen L clerk 46 Snow h at Rumford
" Thomas laborer h 415 Richmond
" Thomas F compositor Journal bds 78 Farragut av
" Thomas J h 60 Bowen
" Thomas J chauffeur bds 64 Pond
" Thomas J laborer h 389 Richmond
" Thomas J messenger 20 Westminster h 60 Meeting

Bowen
" T Henry foreman bds 527 Cranston
" Veronica jeweler bds 264 Rhodes
" Vincent E chauffeur b 264 Rhodes
" Walter A treas 37 Weybosset rm 12A and mgr 20 Mason h at Clyde
" Walter F h 131 Narragansett av
" Walter H salesman 79 Westminster h 221 Linwood av
" Walter R rem to Malvern Pa
" William laborer h 53 South
" William laborer h 32 Homestead av
" William (U S A) b 415 Richmond
" William E h 9 Massie av
" William E clerk h 242 Broadway
" William E engineer rem to Hampton Va
" William F grocer 289 Richmond h at E Pfov
" William J teas etc 726 Cranston h 724 do
BOWEN WILLIAM M P lawyer 1036 Grosvenor bldg also pres 159 Aborn h 34 Humboldt av—See page 1253
" William R foreman 355 Valley h 321 Lowell av
" William W h 842 Elmwood av
Bower David H machinist h 50 Heath
" Frank W, (Bower Piano Co) h at Cranston
" Fred chaser h 112 Wesleyan av
" Maude C clerk bds 112 Wesleyan av
" Piano Co 667 Westminster
" Stephen M jeweler h 4 Taylor [av
" Theodore H (Bower Piano Co) h 136 Wesleyan
" Wesley C foreman 25 South h at Edgewood
Bowering Cecelia clerk bds 303 Oxford
" Eliza clerk bds 303 Oxford
" Joseph musician h 451 Public
" Mary E widow Josiah h 303 Oxford
Bowerman Albert E jeweler h 61 Wendell
BOWERMAN BROS (F H and E R) general contractors 75 Westminster rm 24 and 630 Grosvenor bldg—See page 1096
" E R (Bowerman Bros) 75 Westminster rm 24 and 630 Grosvenor bldg
" Frank H (Bowerman Bros) h 99 Gallatin
Bowers Albert carpenter h r 957 Manton av
" Arthur L conductor h 534 Hartford av
" Caroline H widow William Lloyd h 12 Taber av
" Charles driver h 121 Regent av
" Charles Hall com trav bds 12 Taber av
" Charles N chauffeur h 65 Capron
" Clarence L salesman 32 N Main h at Warren
" Cora C widow h 19 Camp
" Della J clerk bds 36 Stanwood
" Earl C clerk P O h at Edgewood
" Edith E nurse 1 Young Orchard av bds do
" Edna J widow Walter E died Nov 14 1918
" Edward N, B & S h 141 Althea
" Elmer B jeweler bds 90 Trask
" Emma A clerk 175 Westminster bds 429 Friendship
" Frank machinist h 1½ Ware ct
" Frederick L clerk h 94 Glenham
" F Leon clerk 321 Howard bldg h 94 Glenham
" George F electrician h 136 Whitehall
" Hugh molder bds 98 Camp
" Hugh porter 292 Westminster
" Hugh R silversmith h 2 Charles Field ct
" Jennie R domestic bds 150 Slater av
" Leander G clerk 50 S Main h 223 Sackett
" Mary Mrs h 33 Chaffee
" Mary A widow Vannes V h 65 Capron
" Maude C clerk Gorham Mfg Co
" Morris jeweler rms 208 Pine
" Richmond overseer h 91 Woodward rd
" Sylvester J h 35 Pembroke av
" William operative rms 359 Pine
" William A florist 136 Washington h at Cranston [Providence
Bowersock Donald C clerk 20 Market sq bds at E
Bowery see Bowry
Bowes Charles F clerk 10 Weybosset h 15 Hamilton [ington
" George T carpenter 87 Orange rms 314 Wash-
" George H musician h 19 Prairie av
" Mabel dressmaker 139 Mathewson rm 410 h 79 Ontario
" Maurice W mason h 144 Julian
" Thomas, Gorham's h 12 Holmes
Bowie Charles laborer h 69 Aurora
" James supt 40 Tockwotton h at Auburn
" James R asst supt 189 Charles h 83 Indiana av
Bowker Harriet P supt Home for Aged Men and Aged Couples
" William H h 27 Burlington
Bowlby Alice nurse R I Hospital bds do

Bowler Elizabeth L Mrs dressmaker h 110 Broadway
" Emily C widow Frank M h 30 Conduit
" Irene F jeweler bds 110 Broadway
" John W houseman R I Hospital h 225 Lockwood
" Mary B waitress Union sta bds 225 Lockwood
Bowles Harmon carpenter h 65 Stewart
Bowley Arthur bartender rms 291 Dean
" Ruth bookkeeper 97 Westminster bds 312 Public
Bowman Arthur F helper h 86 Lydia
" Beatrice H phone opr 178 Dorrance bds at E Providence
" Carl machinist bds 31 Carpenter
" Charles H driver h 80 Preston
" Delia demonstrator bds 80 Preston
" Donald J clerk h 248 Sayles
" Elizabeth widow Robert E h 880 Eddy
" Franklin A laborer bds 58 Miner
" Frederick accountant and pen artist 87 Weybosset rm 21
" Frederick W clerk 70 S Main bds 120 Doyle av
" Helen bds 649 Public
" Henry chauffeur h 80 Preston
" John laborer h 56 Flora
" Lawrence E supt 486 Broad h 34 Gladstone
" Mary widow John bds 11 Vandewater
" M Rebecca deaconess bds 26 Bridgham
" Thomas inspector h 6 Violet
" William L patternmaker B & S h 649 Public
" see Baumann [468 Public
Bowmer Agnes B clerk 802 Turk's Head bldg bds
" Clarence clerk 370 Elmwood av h 468 Public
" Meredith G meatcutter h 468 Public
Bowser Augustus foreman h 83 Central
" Marion F asst Public Library rms 33 Angell
Bowry Frederick removed to Mass
" George E clerk 1411 Broad h at Cranston
" Lewis W printer h 24 Evergreen
" William driver h 239 Pearl
Bowser Charles H driver h 199 Meeting
" Duncan M tailor 1391 Broad b 1071 Eddy
" S F & Co Inc oil tanks and pumps 604 Union Trust bldg [Laura
" Thomas M salesman 206 Elmwood av h 127
Box Angelo laborer bds 18 Lily
" Domenico laborer h 18 Lily
" Luigi laborer h 396 W Exchange
" Salvatore laborer bds 18 Lily
Boxley Anna M Mrs domestic h 8 Tighlman
Boy Scouts of America 11 Journal bldg
Boyajian Avedis grocer 428 Wash h 352 Cranston
" Bros (Paul) grocers 2 Plainfield
" Charles shoemaker 218 Dexter h 69 Cranston
" Dickran (French Army) bds 215 Bucklin
" Elmas K widow h 151 Dodge [av
" George provisions 203 Plainfield h 15 Priscilla
" Harry rubberworker h 58 Bernon
" Hohannes variety 45 Randall h 47 do
" Hoogas molder h 356 Lockwood apt 3
" Jacob laborer bds 58 Bernon
" John jeweler bds 58 Bernon
" John O grocer 137 Point h 430 Washington
" Joseph h 98 Winter
" Mary A jeweler bds 58 Bernon
" Mgurdich dry goods 900 Westminster h at Cranston
" Michael laborer h 107 Hope
" Paul (Boyajian Bros) h 30 Plainfield
" Paurapion widow Garabed bds 30 Plainfield
" Peter h 62 Codding
" Rose jeweler bds 58 Bernon
" Samuel cook bds 22 Atwells av
" Sarkis shoe repairer 222 Cranston h 233 do
" Sarkis K student bds 151 Dodge
Boyant Albert died Jan 28 1918
Boycan Lucy Mrs h r 40 Booth
Boyce Althea R clerk 100 Fountain bds at E Prov
" Anna M teacher bds 161 Princeton av
" Annie clerk h 20 Sackett
" Arthur E molder h 50 Sumter
" Arthur L painter bds 50 Sumter
" Bertha H music teacher bds 161 Princeton av
" Bros (H J Boyce) furnishing undertakers 256 Weybosset
" Burleigh A motorman h 239 Cranston
" Caroline H nurse Health dept City Hall bds 161 Princeton av
" Charles H polisher h 50 Sumter
" Edward M treas and gen mgr Dyer Transportation Line h at E Providence
" Edwin W, U S meat insp 409 Fed bldg h at Pawtucket

Boyce
" Frances A M Miss h 239 Cranston
" Frank S h 117 Comstock av
" Fred W jitney driver h 138 Jewett
" Henry J (Boyce Bros) h 1374 Smith
" Hope E clerk 55 Weybosset bds 161 Princeton av [40 Atlantic av
" James H asst undertaker 256 Weybosset h
" Justin dentist 741 Westminster h do
" Maria J widow Henry h 83 Oakland av
" Mary h 447 Manton av
" Richard B motorman h 69 Dartmouth av
" Stacy J inspector bds 161 Princeton av
" William P asst undertaker 256 Weybosset h 1053 Cranston
" see Boyes
Boyd Abbie J widow Thomas h 124 Moore
" David A machinist bds 83 Wilson
" Elenor E enameler bds 55 Faith
" Elizabeth A widow Colville D h 101 Linden
" Ella Mrs h 554 Wickenden
" Ellen widow bds 110 Benedict [ct
" Ernest porter 37 Exchange pl h 9 Montcalm
" Ester M enameler bds 55 Faith
" Forrest W, Boyd's Textile Bureau 340 Butler Exchange h 65 Dora
" George E foreman B & S h at E Providence
" Gertrude housekeeper 83 Wilson
" Helen L h 55 Plymouth
" James (Canadian Army) h 585 Harris av
" James engineer h 83 Wilson
" Jennie J h 210 Plainfield [Wilson
" John salesman 203 Union Trust bldg b 83
" John F clerk h 55 Faith
" Lewis J teamster h 24 Benefit
" Margaret A h 210 Plainfield
" Mary E clerk 21 Pine bds at Apponaug
" May G music teacher bds 55 Faith
" Sarah J widow bds 7 Junction
" Warren W h 20 Akerman
" William grocer h 140 Calhoun av
" William pork dealer h 677 Huntington av
" William A mgr 225 Industrial Trust bldg h 215 Lenox av
" William J fireman h 46 Redwing
Boyd's Textile Bureau (Forrest W Boyd) 399 Butler Exchange
Boydell Alfred E machinist h 120 Laurel Hill av
Boyden Clarence E printer h 137 Chester av
" C Fred printer 406 Butler Exchange h at West Barrington
" Eugene M reporter R G Dun & Co h 121 Larch
" Everett F (George E Boyden & Son) h 57 Harvard av [Harvard av
" George E (George E Boyden & Son) h 57
BOYDEN GEORGE E & SON (Everett F) hosiery mfrs 86 Crary—See page 1256
" Harriet A widow Stephen A h 235 Pleasant
" J Walter bookkeeper 633 S Main h at E Prov
" William H bds 209 Burnside
" see Boden and Bowden [Wendell
Boyer Eugenie clerk 1957 Westminster bds 162
" Jules shoe repairer 498 Broad h 162 Wendell
" Tessie clerk 380 Westminster
" William auto repairer h 538 Valley
Boyes Ann E h 59 Dorchester av
" Chester A ship builder bds 52 Sears av
" Elsie F inspector bds 45 State
" Everett L (U S A) h 137 Congress av
" Fred E (U S A) bds 40 Sears av
" Frederick H foreman 355 Valley h at E Prov
" George W bds 52 Sears av
" Herbert N h 9 Riverdale
" John R weaver h 145 Donelson
" Joseph spinner h 111 Grove
" Josiah weaver h 121 Parnell
" Kurwin R (U S A) bds 137 Congress av
" Thomas E silver roller h 137 Congress av
" Walter E lettercutter rms 160 Broad
" William weaver h 52 Sears av
" see Boyce [Tockwotton
Boylan Bernard clerk 353 Westminster h 116
" Bridget grocer 143 Hudson and 1794 Westminster h 167 Chapin av
" Bridget widow William bds 24 W Friendship
" Catherine E steno 160 Kinsley av bds 111 Donelson [Chapin av
" Edward L mgr 1794 Westminster bds 167
" Elizabeth J Miss h 133 Providence
" Francis engineer N Y, N H & H h 111 Donelson
" Grace V steno 50 Exchange pl bds 46 Camp
" Hugh (U S N) bds 167 Chapin av
" James H clerk 389 Charles h at Barrington

Boylan
" James J liquors 489 N Main h 52 Camp
" John J clerk h 46 Camp
" John J machinist h 155 Benefit
" John T fireman h 127 Calhoun av
" Mary bds 133 Providence
" Mary F teacher h 111 Donelson
" M John foreman h 66 Bridgham
" Patrick grocer 243 Wickenden h 101 Arnold
" Rose steno bds 167 Chapin av
" Rose G teacher Bourn-st school bds 111 Donelson [burn
Boyle Andrew F foreman D W Fuse Co h at Au-
" Anna O clerk h 61 Bernon
" Annie I widow Hugh H h 262 Plain
" Annie S widow Wm F h 11 E Beacon
" Arthur E molder h 69 Felix
" Arthur F prop R I Brass Foundry r 9–13 Charles h 62 Nolan
" Bernard plasterer h 160 Lockwood
" Bridget widow Thomas h r 109 Canton
" Catherine jeweler h 181 Plain
" Charles canvasser bds 38 Temple
" Charles E died April 1 1918
" Charles E jr (U S A) bds 123 Lester
" Charles J confectionery mfr 207 Point h 311 Prairie av
" Edward conductor bds 100 Hartford av
" Eliza h 46 Royal
" Eugene F (U S A) bds 62 Nolan
" Frances bookbinder bds 16 Lincoln av
" Francis (U S N) bds 157 Vinton
" Frank J liquors 189 Atwells av bds 204 Dean
" Gladys C steno 64 S Water bds at Auburn
" Gladys E bds 38 Temple
" Henry jeweler h 68 Woodbine
" James clerk 380 Westminster
" James E clerk bds 259 Blackstone
" James H pipefitter h 392 Potter's av
" James H jr (U S A) bds 392 Potter's av
" Joanna widow Frank h 263 Charles
" John E clerk h 305 Charles
" John F painter h 46 Jordan
" John H bds 199 Smith [stone
" John H clerk 380 Westminster bds 259 Black-
" John J h 196 Waverly
" John J liquors 29 Eddy h 196 Waverly
" John J jr clerk 179 Westminster bds 196 Waverly
" John K toolmaker h 53 Lancaster
" John W supt 814 Hospital Trust bldg h 484 Hope
" Joseph A (U S N) bds 68 Woodbine
" Joseph C bds 62 Nolan
" Joseph F clerk h 38 Temple
" Joseph F jr clerk bds 38 Temple
" Lena clerk 93 Weybosset
" Lena Mrs h 166 Globe
" Lewis J foreman h 93 Salina
" Lillian P music teacher 511 Westminster rm 615 bds 3 Greene
" Margaret F widow James died June 18 1918
" Mary waitress bds 263 Charles
" Mary V jeweler h 181 Plain [E Prov
" Michael E tailor 171 Westminster rm 330 h at
" Michael J liquors 497 N Main bds 24 Olney
" Minnie nurse rms 40 Pocasset av
" Owen J bartender 497 N Main h 24 Olney
" Peter laborer h 4 Flora
" Rose A D clerk bds 68 Woodbine
" Sarah G clerk Prov Tel Co bds 28 Tyndall av
" Thomas A produce 64 S Water h at Auburn
" Thomas F bds rear 109 Canton
" Walter V patternmaker h 187 Harold
" William clerk 244 Weybosset bds 11 East Beacon
" William laborer h 327 Douglas av
" William E (U S A) bds 62 Nolan
Boyman Albert pedler bds 76 Robinson
Boynton David laborer rms 9 Lemon
" Lewis W rem to New York
" Madeline L bookkeeper 112 Union bds 49 Academy av
" Robert C rem to Rutland Vt
Bozzi Alfredo jeweler h 14 Messenger
" Assunta widow bds 144 Federal
" Domenico laborer h 144 Federal
" Francesco laborer bds 144 Federal
" Raffaelo tailor 180 Westminster h 70 Sutton
" Vincenzina jeweler bds 70 Sutton
Bracey Edward J mason h 87 Salina
" Julia Mrs dressmaker h 87 Salina
Brack Carl W jeweler bds 17 Alexander
Bracken Annie I widow William h 208 Power
" Elisabeth L steno bds 208 Power
" Henry L machinist h 92 Radcliffe av
" John V clerk 443 Eddy bds 208 Power
" Margaret M Miss bds 174 Gano
" Sarah J waitress rms 22 Jewett
" William J bds 208 Power
Brackenwagen Ida clerk 802 Turk's Head bldg bds 17 Alexander [Barnes
Brackett Edward S physician 223 Thayer h 32
" Howard S machinist h 985 Eddy
" Walter V machinist bds 477 Elmwood av
" Willard A rem to Pawtucket
Bracq Joseph at B & S h 11 Bergen
Bradbrook Henry (British Army) bds 522 Valley
Bradburn George W treas Bradburn Motors Co 26–30 Snow h 81 Grotto av
BRADBURN MOTORS CO agents for Oakland cars and Clydesdale trucks 26–30 Snow—See page 1032
Bradbury Alida C forewoman b 50 Lenox av
" Clara W Mrs bds 273 President av
" Frank folder h 68 Corliss
" Gertrude jeweler bds 408 Plain
" James W piper h 20 Alma
" John clerk 243 Westminster h at Pawtucket
" Kenneth L (U S A) bds 273 President av
" Mabel F Hayden bookkeeper 156 W Exchange h 50 Ivy
" Mabel H bookkeeper bds 26 Lauriston
" Nora housekeeper bds 408 Plain
" William police h 429 Pine
" William J clerk 46 Snow bds 429 Pine
Braden Marie Mrs bookkeeper bds 11 Bellevue av
Braddock William J foreman 23 Acorn bds 204 Dean [Smith
Bradfield Richard A liquors 54 Mathewson h 1304
Bradford Arthur H pastor Central Cong church h 38 Keene
" Bertha W clerk 20 Market sq bds at Auburn
" Carrie L widow Edward h 82 Ford
" Charles R, B & S bds 274 Orms
" Charlotte M principal Friendship-st school h 42 Harvard av
" Emeline E widow William H h 367 Angell
" Evelyn R salesman 252 Butler Exchange bds at Eden Park
" Frank clerk Prov Coal Co h at Barrington
" Frank jeweler h 808 N Main
" George driver bds 155 Lowell av
" Gideon deputy tax assessor City Hall h 8 Adelaide av
" Grace H h 42 Harvard av [Dexter
" Herbert E automobiles 112 W Exchange h 36
" James W, B & S h 274 Orms
" LeBaron treas Prov Inst for Savings 86 S Main h at Bristol [Hope
" Ruth social service worker R I Hospital h 111
" Thomas C (U S A) h 8 Adelaide av
" William F (U S A) bds 72 Providence
Bradick Harry F chauffeur h 57 Codding
" Wallace porter h 24 Peach av
Bradis Fred h 14 A
Bradlee Charles W Rev h 556 Hope
" Charles W jr, Y M C A sec bds 556 Hope
" George L salesman h 195 Pleasant
" Ruth H clerk bds 556 Hope
Bradley Ada housekeeper 146 W Clifford
" Alice h 25 Leah
" Alice W bds 367 Benefit
" Amos B h 357 Knight [Mass
" Augusta M teacher 257 Hope h at Seekonk
" Benjamin laborer bds 13 Lloyd av
" Bernice clerk 380 Westminster
" Charles (U S A) bds 115 Vandewater
" Charles H chauffeur bds 291 Oak
" Charlotte widow John J b 299 Lockwood
" Clara L clerk 70 S Main bds 83 Calhoun av
" David taxi sta Union station h 29 Landor
" Dennis J (U S A) bds 762 Cranston
" Edward patternmaker 227 Eddy bds 15 Downing [State
" Edward A salesman 204 Westminster bds 78
" Ellen Mrs h 762 Cranston
" Ellen F Mrs h 175 Potter's av
" Ellen G steno 1009 Hospital Trust bldg bds 175 Potter's av
" Emma E clerk h 78 State
" Etta clerk 588 Eddy bds 146 W Clifford
" Frank C gas appliance inspector h 207 Rochambeau av [av
" George C clerk 64 Exchange pl h 184 Linwood
" George E polisher h 26 Planet
" George H lineman h 24 Osborn
" George W chauffeur h 291 Oak

Bradley
" Georgina S seamstress h 78 State
" Grace E clerk Gorham Mfg Co b 15 Downing
" Helen A private sec 325 Waterman bds 762 Cranston
" Helen N widow Charles jr h 170 Waterman
" Ida widow William F h 23 Candace
" James carpenter h 25 Steere av
" James E machinist h 185 Summit av
" Jane Mrs variety 20 Lavaughn h 25 Steere av
" Jane W widow Charles h 367 Benefit
" Jennie V widow William A h 719 Cranston
" John h 136 Oxford
" John N blacksmith h 37 Atwells av
" Joseph opr h 25 Steere av
" Joseph F died Sept 30 1918
" Mabel F cashier 1009 Turk's Head bldg bds 24 Osborn
" Margaret widow William h 119 Lester
" Margaret M bds 931 Manton av
" Marietta clerk h 146 W Clifford
" Marion E bds 185 Summit av
" Mary widow Patrick died Mar 22 1918
" Mary widow Walter J h 83 Calhoun av
" Mary V steno 301 W Exchange b 175 Potter's av [chambeau av
" Maude E teacher (Pawtucket) bds 207 Ro-
" Mildred A artist bds 207 Rochambeau av
" Richard B h 146 W Clifford
" Thomas h 5 Carter
" Thomas jeweler bds 83 Calhoun av
" Walter P chemist 355 Valley bds 113 George
" Warren L packer bds 5 Tyler
" William h 13 Pocasset av
" William rms 351 Pine
" William (driver) died 1918
" William machinist h 115 Vandewater
" William James (U S A) bds 24 Osborn
Bradon Nellie widow h 211 Harrison
" Susan laborer bds 211 Harrison
Bradshaw Alfred stereotyper Tribune bds 22 George
" Arthur B physician (U S A) h 49 Beacon av
" Austin W motorman h over 441 Smith
" Bertha V clerk bds 255 Jewett
" Bradshaw laborer bds 121 Manton av
" Elizabeth A widow Edwin h 158 Porter
" Enoch file forger h 255 Jewett
" Genevieve clerk bds 84 Daboll
" James S asst supt Gorham's bds The Minden apt 720
" James W silversmith h 50 Hamilton [av
" John E plumber 1129 Westminster h 87 Ohio
" Joseph H clerk P O h 84 Daboll
" K C rms 160 Broad
" Thomas G lawyer 15th floor Turk's Head bldg h 94 E Manning [rm 303
Bradstreet Co mercantile agency 49 Westminster
Brady Agnes A bds 64 Benevolent
" Alice G teacher Eddy-st school bds 10 Sumter
" Alma M cashier 272 Westminster bds 211 Friendship
" Anna clerk bds 48 Nichols
" Anna jeweler bds 54 Royal
" Anna A bookkeeper bds 15 Chapin av
" Annie K jeweler bds 19 Concannon
" Annie Mrs h 212 Manton av
" Annie I widow Michael J h 41 Oldham
" Annie M Miss h 141 Beacon av
" Annie M variety 60 Plain bds 65 do
BRADY BEDDING CO mattresses etc 275 Weybosset—See page 1272
" Benjamin rms 9 Bridgham [av
" Bernard F clerk 69 Washington h 145 Arthur
" Bernard J machinist bds 10 Palmer
" Bessie V clerk 56 Pine bds 28 Arnold
" Bridget widow Michael E h 662 Atwells av
" Bridget widow Thomas h 10 Palmer
" Catharine clerk bds 48 Nichols
" Catharine widow Thomas died June 21 1918
" Catharine E spinner bds 15 Padelford [av
" Catharine H widow Francis J h 148 Pocasset
" Catherine Mrs bath attendant 221–223 Manton av h 15 Hendrick
" Catherine widow Andrew h 15 Hendrick
" Catherine widow James dressmaker h 737 Harris av
" Catherine widow Thomas h 59 Parsonage
" Catherine F Miss h 94 Sorrento
" Catherine J widow William H h 827 Atwells av
" Catherine X shipping clerk bds 28 Arnold
" Charles E (U S A) bds 20 Sumter
" Charles N driver h 151 Lester
" Charles T boiler maker's helper bds 662 Atwells av

Brady
" Christopher laborer h 261 Broad
" Christopher L (U S N) bds 26 Hedley
" C Elizabeth clerk bds 128 Providence
" Delia L Mrs h 17 Harold
" Dennis E toolmaker h 20 Sumter
" Edgar H salesman h 72 Ninth
" Edward clerk bds 7 Priscilla av
" Edward laborer bds 61 Ashmont
" Edward B tailor 211 Weybosset h 18 Maple
" Edward F clerk 376 Weybosset b 54 Royal
" Edward J chemical worker b 102 Wayland av
" Edward J clerk 16 Hay bds 96 Tockwotton
" Elisabeth jeweler bds 94 Sorrento
" Elizabeth jeweler bds 128 Providence
" Elizabeth V clerk bds 28 Arnold
" Ellen h 41 Perry
" Ellen Mrs h 60 Pond
" Ellen Mrs h 54 Royal
" E B & Co tailors 211 Weybosset
" Fletcher P towerman h 91 Wood
" Francis A plumber h 16 Aspinwall ct
" Francis H (U S N) bds 26 Hedley
" Francis J bds 148 Pocasset av
" Frank h rear 48 Walling
" George chemical worker h 76 Armstrong av
" George E jeweler h 76 Armstrong av
" George L steno 409 Union Trust bldg bds 61 Whitmarsh
" Gertrude E tel opr bds 261 Broad
" Henry M chauffeur h 43 Superior
" Hugh weaver h 19 Concannon
" Irving L, Calculating Machines 901 Turk's Head bldg h 474 Morris av
" James F clerk N Y, N H & H bds 89 Lockwood
" James F jeweler bds 175 Bay
" James H motorman h 152 Tockwotton
" James J adjuster 60 Broadway h at Valley Falls
" James J dresser bds 1703 Chalkstone av
" James J overseer h 44 Vandewater
" James W mattresses and upholsterer 275 Weybosset rms 241 Washington
" John elevatortender 243 Westminster
" John A enlisted U S A bds 28 Arnold
" John C clerk N Y, N H & H bds 89 Lockwood
" John E (U S A) bds 10 Sumter
" John F brakeman h 15 Decatur sq
BRADY JOHN F electroplater 71 Friendship h 61 Whitmarsh—See page 1211
" John F motorman h 363 Plainfield
" John F (salesman) died June 2 1918
" John H (U S N) bds 15 Padelford
" John J h 15 Chapin av
" John J clerk B & S bds 48 Nichols
" John J machine opr h 134 Hudson
" John J operative 6 Weybosset
" John J porter 56 Exchange pl h 33 Cowper ct
" John J shipping clerk bds 286 Branch av
" John L mgr 165 Smith h 148 Parade
" John P clerk h 27 Harvest
" John T chauffeur bds 261 Broad
" John V photographer h 274 Knight
" Joseph jeweler bds 7 South
" Joseph A compositor Journal bds at Taunton Mass [borough av
" Joseph G foreman 71 Friendship h 28 Marl-
" Joseph P clerk bds 61 Ashmont
" Julia widow Michael h 81 Burnside
" Madeline phone opr 15 Bough bds 827 Atwells av
" Madeline E clerk bds 10 Sumter
" Margaret nurse bds 2 George
" Margaret A Miss h 65 Plain
" Margaret G widow John h 10 Sumter
" Margaret J nurse 128 Providence bds do
" Maria h 276 Dudley
" Marie L mission worker bds 30 Almy
" Mary phone opr bds 185 Brook
" Mary Mrs h 18 Aspinwall ct
" Mary widow Patrick h 28 Arnold
" Mary widow Thomas h 26 Hedley
" Mary A h 41 Perry [Hudson
" Mary C bookkeeper 231 Weybosset bds 134
" Mary E inspector h 97 Pomona av
" Mary F clerk bds 81 Burnside
" Mary I died Jan 13 1919
" Matthew laborer h 133 Oak
" May H bds 7 Priscilla av
" Michael laborer h 112 Plain
" Michael E machine opr bds 662 Atwells' av
" Michael E police station 5 bds 81 Burnside
" Michael H contractor 7 Priscilla av h do
" Mildred F teacher b 61 Whitmarsh
" Mollie C cashier 488 Friendship bds 486 do

Brady
" Patrick elevator opr rms 68 Broadway
" Patrick expressman h 249 Transit
" Patrick laborer bds 317 Amherst
" Patrick watchman h 229 Gano
" Patrick (1703 Chalkstone av) died Mar 2 1918
" Patrick F overseer Troy cor Oak h 526 W Exchange
" Patrick J breweryworker h 66 Pekin
" Peter machinist h 48 Nichols
" Peter porter h 65 John
" Peter J porter 292 Westminster h 65½ John
" Peter T clerk P O h 1 Massie av
" Philip A clerk bds 219 Ives
" Phoebe dressmaker h 363 Sayles
" Rose bds 85 Robinson
" Rose A widow James h 15 Chapn av
" Rose E clerk bds 28 Arnold
" Ruth M teacher bds 61 Whitmarsh
" Samuel h 274 Thurbers av
" Sarah A bds 59 Parsonage
" Simon bds 39 Princeton av
" Thomas bds 1703 Chalkstone av
" Thomas helper bds 36 Robin
" Thomas laborer h 15 Padelford
" Thomas laborer bds 74 Corliss
" Thomas machinist bds 26 Hedley av
" Thomas molder h 274 Knight
" Thomas F clerk 196 Westminster bds 339 Washington
" Thomas F porter Butler Hospital h 587 Rochambeau av
" Thomas J (U S A) bds 19 Concannon
" see BRODY BRODIE and BRODY
Bragg John I wool comb mfr rear 24 Atwood h 222 Waldo [field Mass
" Mabel A teacher Smith-st school h at Mans-
" Oscar A painter bds 94 Verndale av
Brahaney Mary h 23 Sexton
Brahany Cecelia Mrs jeweler h 124 Broadway
" Paul helper bds 124 Broadway
" Rosanna widow Owen E h 800 Potter's av
" William E painter bds 800 Potter's av
Brahency Patrick H foreman h 748 Potter's av
Braica Andrea jeweler h rear 112 Federal
" Giuseppe jeweler h 55 Brayton av
Braid Harry blacksmith h 235 Willard av
Braided Fabric Co (Chester M Aldrich, Earl P Perkins) 223 Harrison
" Textile Co (J A Lappen) 9 Calender
Braids Gertrude L (Braids & Braids) h at Attleboro Mass
" Ralph W (Braids & Braids) h at Attleboro Mass [217
" & Braids chiropractors 144 Westminster rm
Brail William driver rms 144 N Main
Brailey John teamster h 129 Chestnut
" see BRALEY
Brailos Speros lunch cart 105 S Water h 71 Ship
Brailsford Arthur h 62 Fisk
" William carpenter h 1057 Eddy
" William J (U S A) bds 1057 Eddy
Brainard Merrill L optician h 122 Roger Williams av [Main
Brainson Co The wholesale remnants etc 227 N
" Simon (The Brainson Co) h 10½ Pratt
Brais Edward P molder h 63 Warren
" Harvey J bricklayer h 254 Dexter
" Joseph P rubberworker h 174 Harrison
" Pierre rem to Woonsocket
Braitsch William J h 76 Adelaide av
Brakenwagon Albert C F confectioner h 17 Alexander
" Frank W (U S N) bds 17 Alexander
" Max F grocer 9 Burrows h 25 do
" Walter (U S A) bds 17 Alexander
Braley Alfred machinist rms 119 Aborn
" Alphus A clerk 380 Westminster
" Benjamin L H, B & S h 138 Calhoun av
" Robert J (Braley & McLaughlin) h 184 Waverly
" Thomas machinist rms 119 Aborn
" Walter H carpenter M & M T Co h at E Prov
" & McLaughlin (R J Braley, M P McLaughlin) sheet metal workers 169 Washington
Bramah Ellen J widow John A h 26 Lena
Braman Edwin C h 506 Morris av
" Ernest P toolmaker h 85 Wood
" Frank H (U S A) h 441 Broadway
" George J mgr (Boston) h 213 Waterman

Braman
" Harold A purchasing agt Atlantic Mills h 105 Laurel av
" Helena B Mrs h 71 Parade
" Henry T accountant 207 Brook h 168 Williams
" Jason E bds 24 Glendale av
" Mary E h 63 Portland
" Nellie C ins agt 49 Westminster rm 637 bds 118 Williams [Whitehall
" Ralph A clerk Merchants Nat Bank h 124
" Sadie I steno 236 Aborn bds 506 Morris av
" Walter H clerk Adams Express bds 213 Waterman
" William E died November 27 1918
" see BRAYMAN
Bramble Edward A painter h 110 Waverly
Bramich Harry L clerk 52 Pine h at Conimicut
Bramley Arthur h 104 Home av
" Isaac laborer h 33 Lawrence
" Mary housekeeper 42 Walling
" see BROMLEY and BROMILEY
Branard Frank, B & S rms 121 Broadway
Branch Beatrice bds 158 Bowen
" Claude R (Edwards & Angell) lawyer 15 Westminster bds 158 Bowen
" Constance E bds 33 Camp
" Ellen died Dec 1918
" Franklin P jeweler h 14 Godding
" Frederick N vice pres 723 Grosvenor bldg rms Hotel Franklin
" Harriet S widow Daniel bds 466 Smith
" Henry E h 95 Baker
" Howard E advertising mgr 275 W Exchange h 117 Thayer [Bowen
" John B pres Prov Washington Ins Co h 158
" Joseph F rem to Cranston
" Joseph S teacher h 21 Judith
" Julia A rms 318A Cranston rm 22
" Mary widow bds 5 Loveday
" Mary E widow Frederick E bds 86 Wilson
" Mary F Mrs h 14 Alfred
Branco Antonio laborer h rear 19 Trenton
" Concetta widow bds 18 Tiber
Brand Jacob laborer h 303 Chalkstone av
" John forester bds 23 Balch
" William h 347 Friendship [44 Harvard av
" William C H lawyer 87 Weybosset room 31 h
" William N painter bds 23 Balch
" see BRANT and BRANDT
Brandamore Joseph painter h 612 Chalkstone av
Brandin Bessie Mrs bds 45 Brownell
" Harold E bds 45 Brownell
Brandon Harry teamster h 152 Waldo
Brandreth Joseph knitter h 218 Lockwood
" Joseph jr (U S A) bds 218 Lockwood
" Lillian bds 218 Lockwood
" Sydney S (U S A) bds 218 Lockwood
" Thomas clerk 649 Plainfield h 732 do
" Thomas knitter h 221 Lockwood
Brandt Fred W barber 386 Cranston rms 41 Lyman
" Harry C supt 94 Point h 251 Ohio av
" Printing Co (S S Brandt) 38 N Main
" Robert F rem to Pawtucket [pect
" Solomon S (Brandt Printing Co) h 171 Pros-
Braney Helen operator bds 19 Chester av
" Joseph P (U S A) bds 8 Bancroft
" Michael T liquors 186 Plainfield h 8 Bancroft
" Robert H compositor Journal bds 19 Chester av [croft
" Sadie I teacher Kelley-st school bds 8 Ban-
Branigan Benjamin F overseer h 190 Oxford
" Elizabeth S widow John B h 310 Prairie av
" Frederick cigarmaker h 17 Amy
" Henry R driver 307 Broad h 411 Manton av
" Hugh clerk bds 310 Prairie av
" William B h 1097 Eddy
" see BRANNIGAN and BANIGAN
Brannan Sarah M widow Thomas F b 84 Clarence
" see BRENNAN and BRENNEN
Brannen Leland engineer bds 53 Ardoene
" William carpenter h 53 Ardoene
Branner Benjamin (U S A) bds 102 Bates
" John H machinist h 102 Bates
Brannigan Elizabeth Miss h 34 Bancroft
" Ellen Miss h 34 Bancroft
" John elevatorman bds 71 Pleasant
" John H operative h 34 Bancroft
" Mary A Miss h 34 Bancroft
" see BRANIGAN and BANIGAN

PORTLAND and ROSENDALE CEMENT, MANCHESTER & HUDSON CO.
55 Point Street

Brannon David teamster bds 7 Clorane
" Ernest G laborer bds 93 Charles
" James I h 93 Charles
" M A h 11 Almy [Hanover
" Patrick J salesman 243 Westminster h 29
" Rose T h 11 Almy
" Samuel W laborer h 7 Clorane [av
" William C chauffeur 10 Arcade h 186 Linwood
" see BRANNAN, BRENNAN and BRENNEN
Bransfield Annie R teacher bds 108 Pocasset av
" Gertrude D clerk 47 Charles
" Mary E widow Cornelius h 108 Pocasset av
" Mary W steno 528 Grosvenor bldg bds 108 Pocasset av [av
Bransgrove Charles H (U S N) bds 28 Farragut
" Florence teacher Asa Messer school bds 72 Babcock [Babcock
" Walter W agt 1109 Turk's Head bldg h 72
Brant Albert G toolmaker bds 65 W Friendship
" Grace E Mrs (Calef & Brant) ins agt 1 Custom House st h 603 Broad [do
" John seamless balls 67 West Friendship h 65
" John F chauffeur h 130 Laurel Hill av
" John S toolmaker h 313 Oxford
" Nelson L collector bds 603 Broad
" see BRAND and BRANDT
Brasard Albert, B & S h 64 Ayrault
Brasil Frank clerk 84 Brook
Braslin Charles S supt h 198 Saratoga
" see BRESLIN
Brassill Lena M F Miss h 124 Wood
" see also BRAZELL
Bratesman Charlotte F rms 3 Greene
" Frederick H pur agt Ford Motor Co Allen's av h 19 Phillips
Bratley Frank silversmith h 48 Dora
Bratschneider Edward O (Eastern Broom Co) rear 372 Weybosset
" Emma B Mrs h 151 Oak
Brault Bertha M bookkeeper 95 Fountain bds 91 Providence
" Charles waiter h 78 Oak
" Edmond J mgr 316 Smith h 192 Chapin av
" John A loco engineer h 59 Candace
" see BREAULT
Braun Edwin O asst bus sec 160 Broad rms do
" Erwin O, Y M C A h 36 Eighth
" George machinist h 147 Smith
" Otto C (U S A) bds 276 Dudley
" Otto F salesman 274 Canal h 88 Union av
" Philip jeweler h 39 Frederick
Brauning Saul mgr Modern Theatre h 78 Congress av
Braunlich Gustave foreman h 1126 Broad
Braunstein William grocer 99 Hope h 107 do
Braverman Anna housekeeper 208 Jewett
" Joseph h 208 Jewett
" Louis (U S N) bds 208 Jewett
" Nathan (Majestic Spa) confectioner Wash cor Aborn bds 208 Jewett
" Rose rem to New York city [Clarence
" Samuel clerk Washington cor Aborn rms 62
Brawn Hawthorne M rigger h 286 Broad apt 18
" Harry driver h 128 South
" Howard salesman bds 286 Broad apt 18
Bray Albina Mrs h 197 Pond
" Alfred operative h 104 Whittier av
" Annie operative bds 14 Corliss [Home
" Annie M widow Crowell at St Elizabeth's
" Catherine Mrs h 38 Smithfield av
" Charles S messenger Nat Bank of Commerce h 248 Webster av
" Clara V nurse bds 62 Jackson
" Ernest H bds 104 Whittier av
" Fred clerk h 86 Edgemere av
" George chef rms 282 Dean
" George F loomfixer h 30 Amity
" John janitor bds 573 Cranston
" John A stage hand Emery theatre
" Joseph F loomfixer h 30 Amity
" Margaret Mrs h 7 Governor [Webster av
" Marion B teacher Roosevelt-st school b 248
" Martha A Mrs bds St Elizabeth's Home
" Mary widow James bds 14 Corliss
" Nellie operative bds 14 Corliss
" Nellie S clerk bds 248 Webster av
" Thomas J helper h 17 Wickham
Brayman Alice clerk bds Y W C A
" Charles E bookkeeper rms 50 Central
" Eveline E widow William H died Oct 5 1918
" see BRAMAN
Braynard Mabel demonstrator rms 422 Cranston
Brayton Albert T clerk h 195 Harrison
" Alice L steno 861 Broad bds 265 Academy av
" Anna E bds 265 Academy av

Brayton
" Belle F clerk bds 91 Providence
" Benjamin E chauffeur h 80 Trask
" D W Co produce 29 to 31 Canal [av
" Edward R pres 89 Weybosset h 200 Congress
" Elizabeth A teacher State Home and School bds 265 Academy av [Mitchell
" Eugene C foreman R I Co Bucklin st h 54
" Frederick C h 265 Academy av
" Frederick E telegrapher bds 265 Academy av
" Frederick H motorman h 52 Baxter
" George H h 8 East [Warren
" Grace A bookkeeper 16 Terminal way bds at
" Harriet J Mrs rem to Arlington
" Henrietta M teacher shorthand also teachers' agency 44 Franklin bds 381 Angell
" Herbert E lithographer h 61 Baxter
" Katey h 78 Mawney
" Lloyd A sec and treas r 1937 Westminster h 333 Brook
" Louisa A accountant 16 Terminal way bds at Warren

BRAYTON L FOUNDRY CO iron founders East Main st River Point—See page 1071

" Mary E widow Lyman h 407 Plainfield
" Monica F phone opr bds 265 Academy av
" Randall clerk 89 Weybosset bds 200 Congress av
" Robert M bookkeeper National Bank of Commerce h at Oak Lawn
" Roby widow bds 54 Mitchell [Congress av
" Susan S teacher English High school bds 200
" William D bds 78 Mawney
" William E died April 4 1918
" William F motorman h 9 Pennsylvania av
" William F motorman 440 Eddy b 52 Baxter
Brazauskas John laborer h 658 N Main
Brazeau Adolph (U S A) h 47 Groton
" Alida widow Charles bds 47 Groton
" Arthur bds 47 Groton [Pawtucket
" Henrietta C teacher Hope-st High bds at
" Leon O laborer h 33 Chaffee
BRAZELL see BRASSILL
Brazenor William H carpenter h 89 Wadsworth
Brazil Francasco laborer h 52 Blanding
" Manuel chauffeur h 26 Harrison
Brazner Harry jeweler h 16 N Davis
Breaden George A lawyer 19 College rm 14 h at E Providence
Brear Frank bookkeeper h 97½ Alverson av
Breard Charles E fireman h 124 Ophelia
" Emma R clerk B & S bds 142 Carleton
" Henry carpenter bds 356 Carpenter
" Jacque fireman h 4 Palm
" Joseph carpenter h 142 Carleton
" Joseph elevatorman h 15 Lytherland pl
" Peter H machinist h 44 Homestead av
" Walter L credit mgr 169 Angell h 261 Blackstone boul
Breare Emily widow William bds 175 Laban
Brearley Amos dyer h 9 Lynch
" Ben machinist h 291 Public
" Martha widow Thomas h 62 Vandewater
" Nellie Mrs h 2 Revere pl
" see BRIERLY [91 Providence
Breault Bertha M bookkeeper 95 Fountain bds
" Napoleon teamster 327 W Exchange h 1776 Westminster
" Noel C clerk Journal bds at Pawtucket
" Theodore E optician 204 Westminster h at Fall River Mass
" William O jeweler h 24 Van Buren
" see BRAULT [Arch
Breckenridge Andrew L mech engineer bds 20
" Francis C bds 20 Arch
" Harlin A treas R I Telephone & Electric Co 55 Pine h 25 Whitmarsh [Arch
" Henry W equipment foreman 15 Snow h 20
Breckowitz Antony laborer h 83 Ocean
" Leo, B & S bds 83 Ocean
" Walter laborer bds 83 Ocean [Benefit
Breed Cynthia J Mrs widow Benjamin bds 259
Breen Albert F clerk bds 560 Elmwood av
" Bella M milliner bds 32 Alma
" David F upholsterer 365 Weybosset h 370½ do
" James P machinist h 32 Alma
" John laborer bds 111 South
" John toolmaker h 208 Althea
" John T filemaker bds 128 Roosevelt
" Mary E widow John bds 77 Valley
" Maurice clerk h 28 Niagara
" Otis laborer bds 301 Charles [Central
Breene Margaret E clerk 244 Westminster bds 46
Breevre George, B & S h 8 Barker
Bregman Eli jitney driver b 17 Goddard

Brehault Priscilla housekeeper 115 Keene
Breheny Joseph A clerk 140 Fountain bds 124 Broadway
" Paul L hoseman Hose 1 h 124 Broadway
Breidenbach Rudolph A precious stones 212 Union rm 505 h at Orange [Danforth
Breidenstein Edward bookkeeper 59 Eddy h 31
Breidt Joseph rem to Arlington
Breitenstein Adolph G antique furniture repairer 74 N Main rm 1 h 163 Massachusetts av
" Arthur C cabinetmaker 74 N Main h at E Providence [chusetts av
" Aurelia steno 101 Blackstone bds 163 Massa-
" William cabinetmaker 74 N Main bds 163 Massachusetts av
Breitschmid Georgia Mrs bds 99 Lexington av
" Grace Mrs h 85 Hudson
" J Fred, Home for Aged Men and Aged Couples
Breitschmidth Frederick clerk h 20 Somerset
Brelle Eli molder Gorham's h 48 Ninigret av
Brelsforth Albert silver turner h 18 VanBuren
" Albert E (U S A) bds 18 VanBuren
Brennan Agnes packer bds 1121 N Main
" Alexander routeman Am Railway Ex h 53 Candace
" Alice E clerk bds 17 Wilcox
" Andrew J jr (U S A) h 90 Richardson
" Ann Miss grocer 584 Potter's av h 1 Madison
" Anna T teacher East-st school b 125 Governor
" Annie E Mrs h 115 Prairie av
" Annie J bds 16 Melissa [av
" Bartholomew supt 128 Burnett h 567 Potter's
" Bridget boardinghouse 167 Oak
" Catherine bds 1 Madison
" Catherine widow Andrew bds 31 Common
" Catherine widow Francis h 44 Lisbon
" Catherine H spooler bds 17 Wilcox
" Catherine M widow John P h 87 Greenwich
" Catherine R bds 133 Roosevelt
" Catherine T housekeeper 90 Richardson
" Charles bartender 95 Eddy
" Charles foreman Park dept h 624 Valley
" Charles porter 24 Custom House st
" Charles A clerk h 77 Hudson
" Charles B h 53 Gordon av
" Charles B shipper bds 17 Wilcox
" Christopher J (U S A) bds 114 Gallup
" Christopher P plumber 218 Thayer h 114 Gallup
" Daniel blacksmith's helper h 926 Westminster
" Daniel laborer h 236 Pearl
" Delia E widow Peter J h 786 Atwells av
" Diana widow John h 60 Howard
" Dominick laborer h 873 Atwells av
" Edward, B & S h 177 Oakland av
" Edward caretaker h 81 Hope
" Edward M driver bds 133 Roosevelt
" Edward M lawyer 926 Grosvenor bldg bds at Peacedale
" Edwin C (U S N) bds 26 Darling
" Eleanor T widow James h 568 Plainfield
" Elizabeth bookkeeper 144 Pine bds 53 Jewett
" Ellen widow Bernard h 40 Madison
" Ellen widow Patrick h 53 Jewett
" Ellen A Miss h 61 Capron
" Ellen E widow John M h 163 Power
" Eugene T photo engraver Journal bds at Pawtucket
" Florence phone opr bds 44 Lisbon
" Francis E machinist bds 87 Greenwich
" Francis J weaver h 750 Douglas av
" Frank operative h 11 Steere
" Frank J cable splicer h 62 Clarence
" Frank J filecutter h 124 Putnam
" George F brakeman h 171 Brook
" George G (U S A) bds 1039 Elmwood av
" George W salesman 313 W Exchange bds at E Greenwich
" Georgiana h 203 Meeting
" Henry (U S A) bds 53 Candace
" Horace F clerk bds 163 Power
" Hugh V weaver bds 16 Melissa
" Ida steno 36 Pine bds 4 Manchester pl
" Irene M teacher bds 124 Putnam
" Irene S pantographer bds 19 Seabury
" James h 112 Pocasset av
" James (U S A) h 119 Sorrento
" James Edw (U S A) bds 17 Wilcox
" James E died April 25 1918
" James F, Gorham's h 156 Parade
" James F (U S N) bds 26 Darling
" James H gardener 510 Angell h 11 Orchard av
" James H laborer h 162 Niantic av
" James H mattressmaker bds 176 Rhodes
" James J carpenter bds 119 Sorrento

Brennan
" James J jeweler bds 126 Mawney
" James P rubberworker bds 44 Bowdoin
" James P teamster h 22 Champlain pl
" James S (Brennan & Critchley) 227 Eddy h at Attleboro Mass
" Jerome A filesutter h 177 Harold
" John (U S N) bds 60 Howard
" John bricklayer h 298 Thurbers av
" John filemaker bds 85 Harold
" John ins agt 505 Turk's Head bldg rms 790 Westminster
" John laborer h 66 Huntington av
" John watchman h 329 Plainfield
" John A chauffeur h 35 Amy
" John B news stand 146 N Main h 117 Benefit
" John E mason h 901 N Main
" John E plumber City Hall h 16 Alma
" John E plumber h 236 Atlantic av
" John F jeweler bds 167 Burnside
" John F jeweler bds 101 Potter's av
" John F mason bds 901 N Main
" John F operative bds 329 Plainfield
" John F vocalist h 161 Regent av
" John H helper bds 53 Jewett
" John J clerk bds 790½ Eddy
" John J machinist h 199 Transit [wood
" John P lawyer 335 Grosvenor bldg h at Edge-
" John P (U S N) bds 26 Darling
" John V (U S N) bds 87 Greenwich
" Joseph laborer h 284 Plain
" Joseph A (U S N) bds 171 Brook
" Joseph F clerk bds 35 Hillwood
" Joseph P chauffeur h 18 Elmer
" Joseph P operative h 200 Huntington av
" Julia A chainmaker bds 31 Common [Elma
" Lena G Mrs bookkeeper 134 Fountain h 18
" Lena T Miss bds 22 Harold
" Leslie (U S A) bds 1039 Elmwood av [Falls
" Lorreta M steno 50 Fountain bds Central
" Katherine L bds 16 Melissa [50 Stanwood
" Katherine M A teacher Knight-st school bds
" Margaret widow Edward h 91 Sheldon
" Margaret widow Richard h 16 Linden
" Margaret clerk h 1121 N Main
" Margaret C bds 16 Melissa [Power
" Margaret H principal Smith-st school bds 163
" Margaret L (Economical Card Co) 107 Friendship 1st floor bds 5 Walnut
" Maria E h 16 Melissa
" Martin bds 1121 N Main
" Martin laborer rms 29½ Manton av [Dora
" Mary saleswoman 275 Westminster bds 19
" Mary Mrs h 4 Greene
" Mary A bds 70 Ford
" Mary A maid bds 27 Larch
" Mary A widow John J h 28 Lockwood
" Mary C bookkeeper 274 Weybosset bds 1165 Chalkstone av [Julian
" Mary H office asst 1 Olneyville sq bds 184
" Mary J bds 254 Morris av
" Mary L widow James E h 133 Roosevelt
" Matthew driver bds 1 Madison
" Matthew J electrician h 186 Glenbridge av
" Maud H Mrs elevator woman bds 472 Washington
" Michael h 167 Burnside
" Michael laborer h 19 Seabury
" Michael salesman 243 Westminster
" Michael H polisher h 65 Messer
" Michael J foreman h 1165 Chalkstone av
" Michael J helper h 136½ Oak
" Michael M ins agt bds 1489 Westminster
" Molley forewoman 901 Lapham bldg bds 163 Power
" Nellie M widow inspector h 40 Madison
" Patrick helper h 21 Rosedale
" Patrick J laborer h 19 Seabury
" Patrick J laborer h 81 Berkley
" Patrick J plumber h 44 Bowdoin
" Paul E (U S N) bds 901 N Main
" Peter driver 35 Jackson h 32 Robin
" Raymond teamster h 9 Benedict
" Regina clerk bds 115 Prairie av
" Sarah widow Andrew h 66 E Transit
" Sarah widow Patrick h 26 Darling
" Sarah C clerk bds 933 N Main
" Sarah J widow Andrew J h 17 Wilcox
" Thomas bds 146 River av
" Thomas Mrs h 89 Belmont av
" Thomas (U S A) bds 87 Harold
" Thomas J conductor died Sept 4 1918
" Thomas J plumber bds 236 Atlantic av
" Timothy police station 7 h 317 Sayles
" Timothy J C physician 1179 Elmwood av h do

Brennan
" Viola C widow John F b 432 Friendship
" Walter E police chauffeur bds 44 Lisbon
" Walter V (U S N) h 115 Prairie av
" William h 19 Dora
" William F rubberworker bds 28 Lockwood
" William H bookkeeper 189 Canal h at Pawt
" William H machinist bds 167 Burnside
" William H special agt 603 Union Trust bldg h at Pawtucket
" William J (U S N) bds 26 Darling
" William P (U S A) bds 53 Jewett
" Winnie Mrs h 52 Alton
" & Critchley (James S Brennan, Thomas J Critchley) electro platers 227 Eddy
Brennen Annie steno bds 336 Benefit
" Charles J civil engineer city engineer's office bds 18 Amy
" Daniel steamfitter h 454 Union av
" Ida M steno bds 4 Manchester pl
" Joseph F (U S A) bds 4 Manchester pl
" Patrick J h 4 Manchester pl
" see BRANNAN and BRANNON
Brenner Adolph C jeweler h 68 Hillside av
" Benjamin shoes 117 Mathewson h 29 Carrington av
" Bertha widow h 144 N Main
" Max glazier h 45 Lippitt
" Max variety 37 Douglas av h do
" William J tel operator h 527 Elmwood av
Brennon Ella J rem to Washington D C
Brenton The apartment house 210 Waterman
Brenzinger William F head baker rms 30 Seventh
Brereton A Elenor teacher Chalkstone-av school bds 170 Prospect
" George (U S N) bds 54 Baker
Brealin Charles L asst supt Boston Economy Lamp Division Nat Lamp Wick Co of General Electric Co 41–45 Hospital
" Elizabeth F steno bds 1494 Broad
" Eva M steno bds 1494 Broad
" Florence H steno B & S bds 1494 Broad
" James (U S A) h 1494 Broad
" James E diecutter bds 1494 Broad
" James T (U S N) bds 88 Nichols
" Mary clerk 380 Westminster
" Robert H physician (U S A) bds 312 Wash av
Bresnahan Edward J laborer h 122 Camp
Bressett Alice sewer bds 301 Waverly
" Peter loomfixer h 301 Waverly
" Theodore N collector bds 301 Waverly
Bressette Albert J overseer h 227 Carleton
" Bertha M clerk B & S bds at Uxbridge Mass
" Ernest E (U S A) bds 227 Carleton
" Francis E loomfixer h 32 Sears av
" John F rem to Pascoag
" Michael N overseer h 265 Althea
" Philip rem to Madison Me
" Wilfred M (U S A) bds 28 Hyat
Brett Arthur M (U S A) bds 60 Wisdom av
" Charles F clerk bds 219 Sterling av
" Howard A (U S A) bds 295 Union av
" James A (U S A) bds 219 Sterling av
" John J tailor h 219 Sterling av [Harrison
" Ralph S scenic artist Shubert Majestic bds 167
" Richard cooper h 51 W River [rison
" William V foreman 299 Carpenter h 167 Har-
Breul Albert A (U S A)
Brevits Gustav W emery worker h 58 Robinson
Brevoort Delia Mrs housekeeper Crown Hotel
Brew Elisabeth A nurse bds 605 Hope
BREWEN see BRUEN
Brewer Alvan T hoseman Engine 12 h 80 Ayrault
" Annie I widow Joseph h 99 Lexington av
" Annie L clerk 20 Market sq bds 127 Burnett
" Charles A woodworker h 66 Rugby
" Edward (U S A) bds 675 Prairie av
" Frank S watchman h 32 Cranston
" Frederick M mgr 640 Broad bds 51 Daboll
" Harrison B roominghouse 97 Broad
" Hattie B widow Richard h 50 Day
" Thomas H polisher bds 675 Prairie av
" Vesta R died 1918
" Walter J shuttlemaker bds 675 Prairie av
" Walter L motorman h 127 Burnett
BREWER & CO Inc acids heavy chemicals starches etc 32 India cor Benefit—See page 1073
Brewin William clerk 110 N Main h at E Prov
Brewster Albert fireman h 43 Walling
" Burnette widow Orrin O h 55 Daboll [av
" Caroline E widow Oliver J h 269 Montgomery
" Cora E packer bds 55 Daboll
" Eva B packer bds 55 Daboll
" Frank janitor h 285 N Main

Brewster
" Frank S, Gorham's bds 285 N Main
" George chauffeur h 369 Ives
" Julia teacher 216 Hope bds do
" Mary widow Amos E dressmaker h 58 Winter
" Orrin O died July 16 1918
" Spencer chauffeur 260 Waterman
" Walter H engine turner bds 78 Pond
" William h 17 Edwin
Brewyet Frank E painter 1074 Broad h do
Bria Gaetano street sweeper h 90 Dean
Briad Walter L clerk h 261 Blackstone boul
BRIAN see BRIEN and BRYAN
Briand Alphonse J rem to St Louis Mo
Briar William E chauffeur h 97 E Manning
Bricani Giuseppe laborer h 101 Veasie
Bricard George S harnessmaker bds 64 Diamond
Brice Amelia clerk 1109 Turk's Head bldg bds 690 Angell
" Harry B supt Prudential Ins Co 1109 Turk's Head bldg h 690 Angell
" Harry D student bds 690 Angell
" William T, B & S h 199 Bellevue av
Brickett Arthur E carrier P O h 617 Smith
Brickley Charles A rms 31 Chestnut [don
" Chester A clerk 56 Pine 4th floor h 100 Shel-
" Cora E Miss housekeeper 344 Blackstone
" Elmer E clerk 231 Weybosset h at E Prov
" Fred A plumber bds 100 Sheldon
" James R foreman 45 Richmond h at E Prov
" Joseph F templemaker h 5 Regent av
" Walter F clerk N E L Co Turk's Head bldg bds at E Prov
Brickman Louise widow bds 148½ Charles
Bride Annie jeweler rms 1 Prince [wood
" Thomas H foreman 150 Chestnut h at Edge-
Brideau Edmund J chauffeur h 37 Perry
Briden Francis H foreman Nicholson File Co h at Pawtucket [Central Falls
" Robert H asst supt Nicholson File Co h at
" see BRYDEN
Brides Thomas J rubberworker h 505 Elmwood av
Bridge Alfred machinist rms 159 Benefit
" Eva S widow Wilber W bds 396 Blackstone
" Frank clerk 243 Westminster b 121 Lorimer av
" Frank jr clerk h 121 Lorimer av
" George H jr sec (Hope Mill Supply Co) 31 Snow h 254 Indiana av
" Harry clerk 401 Union sta h at Foxboro Mass
" Herbert chauffeur h 68 Willow
" James H janitor h 26 Atwood
" Joseph A painter h 1 Louisbourg pl
" Wilbur W dept mgr 62 Exchange pl h 396 Blackstone
" William bds 1081 Elmwood av
" William H machinist h 72 Regent av
Bridges George E h 33 Babcock
" Maria L widow Charles bds 43 Harold
" Myrtle L steno 412 Grosvenor bldg bds 33 Babcock [bds 219 Benefit
Bridgham Samuel W lawyer 413 Ind Trust bldg
" William rms 67 Sabin
Briede Ida L widow Christian bds 347 Friendship
Brielke Adolph E barber 204 Weybosset h 16 Killingly
" Frederick E, B & S bds 16 Killingly
Brien Ada sewer bds 1750 Westminster
" Albert clerk bds 1750 Westminster
" Frederick machinist h 1750 Westminster
" Moise weaver h 1750 Westminster
Brier Abraham D h 145 Dudley [145 Dudley
" Benjamin pres (Brier Mfg Co) 70 Ship bds
" Charles bookkeeper 70 Ship b 145 Dudley
" Harry clerk 70 Ship bds 145 Dudley
" Mfg Co jewelers 70 Ship fifth floor
" Minnie widow h 194 Willard av
" Morris pedler h 156 Somerset
" William grocer 1037 Westminster h 154 Dudley
Brierley Benj J carpetlayer 110 N Main h 274 Rhodes
" Eddy S salesman h 274 Rhodes
Brierly J Frank engineer Butler Hospital h 601 Rochambeau av
" Walter E pres 159 Aborn h 70 Bridgham
" see BREARLEY
Brigandi Giuseppe weaver h 101 Veasie
Brigden George A h rear 142 Calhoun av
Briggs Abbie clerk 100 Fountain b 437 Killingley
" Ada M widow Edwin A h 857 Eddy
" Albert E upholsterer h 8 Lester
" Albert H foreman h 26 Harrison
" Albert M bookkeeper Franklin Machine Co h 100 Daboll
" Alice C music teacher bds 209 Point
" Amos bds 122 Farmington av

Briggs
" Andrew G engineer bds 857 Eddy
" Anna A widow Elton W died Jan 29 1918
" Anna E nurse 1 Wesleyan av bds do
" Arthur enameler rms 211 Atlantic av
" Arthur shipper died Dec 24 1918
" Arthur I jeweler h 22 Haskins
" Augustus chauffeur h 111 Grove [Central
" Ava A widow William W solicitor rms 105
" A Harold police station 6 h 205 Waldo
" Benjamin F mgr 56 Pine 4th fl b 55 Waterman
" Bennett L milk dealer 122 Farmington av h do
" Bernice clerk bds 46 Daboll
" Bessie L clerk 7 Crawford sq bds at Oaklawn
" Byron C bookkeeper h 182 Wadsworth
" Byron J carpenter h 318 Cranston rm 25
" Byron W electrician 32 Custom House st bds 67 Mt Hope av
" Caroline B Mrs h 20 Medway
" Celestina widow George h 99 Doyle av
" Charles pres J Briggs & Sons Co 65 Clifford h 364 Thayer
" Charles A shipper h 139 Pearl
" Charles E h 213 Doyle av
" Charles E helper bds 328 Bucklin
" Charles H chauffeur 14 Parkis av h 27 Dartmouth av
" Charles T h 437 Killingly
" Charles W h 26 Hylestead
" Chester W insp Public Works dept City Hall
" Clarence E police station 6 h 605 Prairie av
" Clarence L draftsman 275 W Exchange bds at Greenwood
" Dora domestic h 262 Plain [Doyle av
" Doris S teacher Technical High school b 213
" Dorothy F bds 242 President av
" Edward C electrician h 671 Broad
" Edward H general bookkeeper R I Hospital Trust Co h at Edgewood
" Edward I painter h 7 Wendell
" Edwin B engraver also mgr 511 Westminster rm 607 h at Cranston [31 Perry
" Eliza A Mrs pork store 1798 Westminster h
" Elizabeth widow Byron bds 67 Mt Hope av
" Elizabeth widow Walter R h 121 Willard av
" Elizabeth widow Warren W h 152 Gallup
" Elizabeth D widow Walter R b 620 Hope
" Ella E widow Thomas E h 129 Waverly
" Elmer L chauffeur h 1065 Broad
" Elsie steno bds 254 Washington
" Emerson G toolmaker h 168 Hanover

BRIGGS ENGINEERING & CONSTRUCTION CO general construction 75 Westminster—See page 1096

" Ernest S teller Mechanics Nat Bank rms 129 Park
" Eugene laborer h 79½ Robinson
" Frances M clerk bds 24 W Friendship [av
" Frances M widow Erving H bds 212 Potter's
" Frank L painter rms 1043 Westminster
" Frank S toolmaker h 65 Superior
" Fred D driver h 235 Killingly
" Frederick A com'l trav h 24 W Friendship
" George sec and treas J Briggs & Sons Co 65 Clifford h 491 Angell [boul
" George jr pres 1012 Eddy h 249 Blackstone
" George E laborer bds 211 Wendell
" George H h 211 Wendell
" George M h 753 Cranston
" George W h 26 Hylestead
" George W (247 Union av) died Sept 25 1918
" Gladys C rem to Boston Mass
" Harold L (U S A) bds 91 Mitchell
" Harriet M steno Nat Exchange Bank bds at E Providence
" Harry auto repairer 290 Dyer h 10 Francisco
" Harry C salesman h 14 Balcom
" Hattie clerk 7 Beverly rm 12 bds at Edgewood
" Helen H sec (Pawtucket) bds 213 Doyle av
" Henrietta F Mrs h 270 Dean
" Horace I clerk 12 S Water h 14 Woodbury
" Howard B mgr 17 Exchange rm 313 h 1047 Broad [Friendship
" Howard J ins agt 1006 Turk's Head bldg b 269
" Ira E teamster h 304 Lockwood
" James jeweler rms 62 Carpenter
" James E foreman 15 Gordon av h 263 do
" James H died Sept 8 1918
" James R, B & S h 225 Orms
" Jennie widow James D h 758 Branch av
" John laborer h 79½ Robinson
" John machinist rms 363 Weybosset
" John S bds 207 Colfax
" J & Sons Co platers 65 Clifford

Briggs
" Leander R office mgr 53 Mathewson h at Conimicut [Waverly
" Leon R dentist 221 Butler Exchange h 129
" Leroy E bds 129 Waverly
" Louis L painter rms 473 Pine
" Mabel E Mrs clerk 30 Wyatt bds 25 Autumn
" Mary widow h 382 Knight
" Mary A widow Fred A h 24 W Friendship
" Moses porter 182 S Water h at E Prov
" Nellie Mrs h 7 Hoyle [336 Benefit
" Nellie A steno R I Hospital Trust Co bds
" Nellie I clerk bds 51½ Norwich av
" Newton H salesman rms 225 Pine
" Olive B widow Nathan A bds 151 Atlantic av
" Oscar H (Briggs Engineering & Construction Co) h 91 Mitchell
" Raymond T h 209 Linwood av [ston
" Raymund C hoseman Engine 11 h 755 Cran-
" Richard I pres 45 Anthony av h 56 do
" Royal F (U S N) bds 77 Parade
" Seraphin widow Charles N h 93 Carpenter
" Susan C bds 63 Marshall
" Susan M widow John W died Feb 26 1918
" S J Co Inc The druggists 554 Chalkstone av 309 and 419 Smith
" Thomas woolsorter h 66 Hunnewell av
" Thomas Mrs dressmaker h 66 Hunnewell av
" Thomas A h 60 S Angell
" Thomas A inspector public bldgs dept City Hall h 214 Waldo
" Vernum J reporter Journal h at Apponaug
" Walter grocer 915 Manton av h 3 Gifford
" Walter woolsorter h 3 Gifford
" Wilfred E motorman h 304 Swan
" Willard A h 51½ Norwich av
" Willard A steamfitter bds 51½ Norwich av
" William A h 2 Marvin
" William F janitor rms 208 Pine [wood
" William F salesman 62 Weybosset h at Lake-
" William H auditor h 109 Reservoir av [av
" William H sergt police Station 1 h 247 Union
" William L iron molder h 275 Grove [Parade
" William R buyer 263 Westminster rms 77
" William Warren helper h 11 Benefit
" Winfield B clerk bds 122 Farmington av
" & Co Inc druggists 215 Academy av
" & Nicholas Barrel Co Inc 45 Anthony av

Brigham Alice S widow John D h 359 Brook
" Edgar W jeweler h 138 Wesleyan av
" Herbert state librarian State House h 359 Brook [460 Rochambeau av
" William E instructor R I School of Design h

Bright Charles G lineman bds 67 Daniel av
" Emily saleswoman bds 67 Daniel av
" Louise J widow George h 67 Daniel av
" Ralph A clerk bds 67 Daniel av
" Stanley bookkeeper h 9 Convent

Brightman Charles S supt Pomfret street h 93 Rochambeau av
" Chas W clerk R R freight h at Riverside
" Fanny B prin Willard-av school h 125 Wilson
" Grace A nurse bds 93 Rochambeau av
" Henry office mgr 6 Weybosset
" Herbert W collector 365 Westminster bds at New Bedford Mass
" Lewis M salesman 301 W Exchange h at Edgewood [Westminster
" Perry frame maker 546 Atwells av rms 1043
" Sarah J h 425 Friendship
" Walter A, B & S h 1608 Chalkstone av
" William H, B & S bds 59 Wendell

Brigida Francesco porter h 33 Piedmont
" Lauretta jeweler bds 33 Piedmont
" Michele laborer h 77 Gesler

Brigieglio Pietro (U S A) b 576 Branch av
" Sully hack driver bds 525 Chalkstone av

Brill Anna steno 276 W Exchange b 32 Quaid
" Blume widow h 19 Hilton
" David jeweler bds 19 Ocean
" Hyman shoemaker h 32 Quaid
" Jacob grocer 3 Ocean h 19 do
" Samuel jeweler bds 19 Hilton

Brinckerhoff Louisa C Mrs buyer 263 Westminster bds 582 Elmwood av

Brindell Bertha bds 24 Pocasset av
" Elizabeth M bds 24 Pocasset av
" Rose bds 24 Pocasset av
" William J h 24 Pocasset av
" William J jr plumber h 38 Wisdom av

Brindemour Joseph watchmaker 37 Dorrance h at Central Falls [thea

Brindle Arthur J steno 57 Eddy rm 701 h 142 Al-
" Evan ins agent h 105 Alverson av
" F Mrs clerk 93 Weybosset

Brindle
" Harry jeweler h 671 Huntington av
" Margaret widow William h 25 Crescent
" Richard silversmith h 79 Burrington
" Walter, B & S h 15 Cherry

Brines Frederick H painter 155 Ivy bds do
" William carpenter 155 Iby h do

Brink Carl carpetlayer h 98 Elmwood av
" Carl A inventor h 562 Hope

Brinkley James E laborer h 33 Almy

Brinkman Charles L clerk 353 Westminster
" Louis dyer h 8 Carliss
" Mary L clerk bds 103 Hope
" William G asst foreman 47 Charles h 103 Hope

Brinkworth Charlotte M clerk B & S
" Walter J jeweler h 43 Maple

Brinn Edward T laborer h 275 Thayer

Brinsmade Ada F Mrs h 145 Codding

Brion Ethel M dressmaker 334 Westminster rm 410 rms 80 Franklin
" Helen F widow Charles h 188 Ophelia
" Maud L steno R I Hosp Trust Co bds 188 Ophelia

Brisbon Letitia widow h 402 Washington
" Margaret M widow h 431 Washington

Briscoe Henry P clerk 206 State House h at East Providence

Brisks Koperative h 63 Kossuth

Brissette Charles E provisions 685 N Main h 28 Pleasant
" Ernest painter h 77 Pond
" Joseph, B & S h 174 Holden
" Mary E phone opr 1137 Broad b 77 Pond
" Michael J section hand h 28 Hyat
" Samuel painter 128 Holden h 71 Davis
" Wilfred M (U S A) bds 28 Hyat

Brisson Elzear laborer h 156 Huntington av
" Joseph T motorman h 156 Hunting ton av
" Omer J h 202 Huntington av

Bristol Ella A Mrs bds 27 Wendell

Bristow Arthur F asst foreman h 1036 Douglas av
" Emma W clerk h 19 Cranston rm 3
" Herbert H displayman h 889 River av
" Hermoine Mrs h 61 Portland
" John T electrician h 308 Public
" Lottie E widow Louis W h 19 Cranston rm 3
" M Annie widow John W h 8 Pallas
" Rose L clerk 91 S Main bds 1232 Douglas av
" Wydell D clerk bds 8 Pallas

Britcliffe James toolmaker h 10 French

British American Machine Chain Co 143 Summer
" Club of R I 254 Weybosset
" Relief Society of R I Inc headquarters 63 Washington rm 25

Brito Anibal laborer h 56 Sheldon
" Antonio laborer h rear 500 Wickenden
" Frank laborer h 4 Traverse
" Michael R R freight bds 426 Benefit

Britt James jeweler rooms 269 Broad
" Joseph R bookbinder h 272 Dean
" Robert J salesman 121 Dyer h 108 Carpenter

Britton Charles E freight clerk h 10 Calderwood rd
" Edward driver rms 41 Lyman
" Edward (U S A) bds 421 Valley
" Eugene W foreman 46 Chestnut h 39 Parkis av
" Harold E clerk R I Hospital Trust bldg bds at Fall River Mass
" Joseph h 879 Manton av
" Lillian Mrs h 39 Parkis av
" Marion P bookbinder b 10 Calderwood rd
" Nettie widow Charles rms 129 Chestnut
" Raymond E (U S A) bds 10 Calderwood rd
" Thomas A bds 97 Hunnewell av

Brizanski Antonio painter h 41 Bancroft
" Margaret widow Stanislaw b 41 Bancroft

Broadbent Charles W conductor h 60 Alger av
" Florence M Mrs nurse bds 62 Jackson
" Fred polisher h 140 Julian
" Harry T student bds 113 Sterling av [av
" John (M B & S Co) 9–11 Winter h 113 Sterling
" John E machinist h 44 Hilarity
" Samuel S machinist h 97 Fairmount av
" William weaver h 62 Steuben
" W Everett clerk 69 Point bds at Lonsdale

Broadfield Richard F machinist h 33 Lockwood

Broadhead Albert (U S A) bds 11 Richardson
" Albert F rubber tire maker bds 27 Maude
" Cyril R (U S A) bds 18 Deborah
" Edith E teacher Broad-st school b 18 Deborah
" Firth agent h 27 Maude
" Herbert clerk 166 Valley h 18 Deborah
" John H chaser h 11 Richardson
" Joshua K died in France [icut
" Ola E clerk American Railway Ex b at Conim-
" Washington janitor h 89 Stansbury

Broadhurst Mary A widow h 230 Amherst
" Samuel salesman 365 Westminster h at Fall River Mass

Broadman Edward J (U S A) bds 53 Bernon
" Harry (U S A) bds 53 Burnon
" Harry physician 140 Orms bds do
" Jacob (U S N) bds 1 Aplin court
" Michael pedler h 1 Aplin court
" Mildred R bookkeeper Industrial Trust Co bds 26 Harvard av

Broadway Auto Tire Repairing Co (Henry Gerardi) 38 Broadway
" Garage (Joseph F Lavoie prop) 632 Broadway
" Garage (Anthony M Cunha prop) 215 Dean
" Quality Store 349 Broadway [249 Wash
" Sales Co (automobiles) James D Watson mgr
" Shoe Repairing (Joe Colasanto) 53½ Broadway

BROADWAY STORAGE CO Walter Wyman mgr 14 Merrill junc Federal st and Broadway—See page 1251

" Tire Exchange Co Inc 101–107 Broadway

Broberg Gustave watchman h 40 Armstrong av
" Oscar C clerk 212 Westminster b 40 Armstrong av

Broccoli Angelina widow Carmine h 25 Murphy
" Antonio laborer bds 207 Cedar
" Biagio railroad laborer h 110 Croom
" Errico R R laborer h 412 W Exchange
" Fillippo laborer h 38 Murphy
" Giuseppe laborer h 33 Sutton
" Giuseppe laborer h rear 63 Spruce
" Grassiano grocer 140 Acorn h 121 Spruce

Brochu Napoleon janitor rms 96 Broad

Brock Robert M foreman b 87 Franklin
" Roger variety 41 Kossuth h 50 do
" William C baggagemaster h 87 Franklin

Brockhouse Joseph L musician h 62 Eleventh

Brockton Shoe Store (H Levin) 225 Prairie av

Brockway Harry optical worker 334 Westminster rm 207 h at E Providence

Broden G David, B & S h 62 Holden

Broder Adam boilermaker h 16 Burgess

Broderick James J boxmaker h 59 Fillmore
" James N boxmaker h 59 Fillmore
" John C machinist h 16 Pitman
" John E (U S A) bds 16 Pitman
" Julia F ticket writer bds 16 Pitman
" Leonard O rubberworker h 76 Durham
" Lewis helper rms 197 Pond
" Mary operative bds 123 Jewett
" May G steno bds 16 Pitman
" Michael driver bds 275 Broad
" Michael H helper h 83 Pomona av
" Nellie L h 123 Jewett
" Patrick clerk 120 N Main rms 22 Bowen
" Patrick H driver 35 Jackson h 123 Jewett

Brodesky Annie widow David grocer 46 Douglas av h 5 Goddard
" Clara clerk bds 5 Goddard
" Morris clerk bds 5 Goddard

Brodeur Alphonse carpenter h 21 Champlain pl
" Louise widow h 197 Clifford
" Lumina jeweler bds 30 Ship

Brodie Calvin J weaver h 13 Messer
" Justin E clerk R R freight b 13 Messer
" Leonard J A (U S A) bds 13 Messer
" Robert, B & S bds 71 Ayrault
" see BRADY and BRODY

Brodin Carl J painter h 105 Gallup

Brodsky Frank grocer 184 S Main h r 78 Transit
" Gertrude enameler bds 27 Lippitt
" Harry (U S A) bds 27 Lippitt
" Isidore pedler h 176 Blackstone
" Sophia clerk bds 27 Lippitt

Brody Benjamin (U S N) bds 389 Smith
" Benjamin (U S A) bds 113 Lippitt
" Etta rem to New York
" Ira (U S N) bds 113 Lippitt
" Isaac pedler h 267 Prairie av
" James E teamster h 175 Bay
" John h 501 Chalkstone av
" John (U S A) bds 175 Bay
" Louis, Jewish teacher bds 389 Smith
" Louis A (Ideal Radiator Works) 80 Empire h 23 Norwich av [Orms
" Nathan horseshoer W Park cor Bath h 431
" Nellie jeweler bds 113 Lippitt
" Peter iceman bds 113 Lippitt
" Sam hay and grain 581 N Main h 113 Lippitt
" Sarah G rem to New York
" & Ranallo Co (Nathan Brody, James J Ranallo) building wreckers West Park cor Bath
" see BRADY and BRODIE

Brogan Anna M asst sec 56 Pine b 24 Fern
" Annie bds 24 Fern

Brogan
" Annie widow James h 234 Dean
" Catharine E bds 268 Waldo
" Catherine M E widow John h 24 Fern
" Henry A student bds 24 Fern
" James machinist bds 268 Waldo
" James jr bds 234 Dean
" Louise died Dec 21 1918
" Mary A steno h 268 Waldo
" Mary E bds 24 Fern
" Terresa bookkeeper 82 W Friendship b 24 Fern
" Walter bds 234 Dean
Brogden Joseph T foreman 355 Valley h 19 Claremont av
Brokaw Harry H salesman h 179 Clifford
" Walter S (Torrey & Brokaw) ins 504 Turk's Head bldg h at Edgewood
Broklehurst M clerk 355 Valley b 137 Carpenter
Brollini Vincenso tinsmith h 455 Atwells av
Broman Frank E pastor Swedish Methodist Episcopal church h 491 Pine
" Morris jeweler h 282 Charles
Bromberg Benjamin junk dealer h 26 N Davis
" Harold junk dealer bds 44 Pratt
" Max grocer 44 Pratt h do
Bromfield Charles property man Fay's theatre h at E Prov [Edgewood
Bromiley Irving mgr 511 Westminster rm 410 h at
Bromley Albert machinist h 491 Chalkstone
" Charles R (Bromley & Co) 183 Mathewson b at Crown Hotel [hatan
" Charles S foreman 472 Potter's av h 30 Powhatan
" David 166 Wickenden h 242 Adelaide av
" Edith M steno bds 12 Lewis
" Frank driver h 215 Prairie av
" Harlan L toolmaker h 84 Carolina av
" John H tailor 183 Mathewson h at Auburn
" John W machinist h 29 Perkin
" Sarah E widow Rev Edwin h 12 Lewis
" Sarah J widow Charles bds 157 Harold
" Walter salesman 21 Stevens h 162 Sumter
" & Co merchant tailors 183 Mathewson
Bromson David clerk bds 50 Doyle av
" May milliner bds 50 Doyle av
" Meyer J h 50 Doyle av
" Norman ins agent bds 50 Doyle av [av
" Sol S lawyer 506 Turk's Head bldg h 50 Doyle
Bronelski Bodig weaver h 9 Putnam
Bronner Henry bartender 107 Dorrance h 396 Friendship
" John rms 282 Fountain
Bronowicz Andrew operative h 29 Ambrose
Bronsdon Milton H dep com'r public works City Hall h 76 Mawney
Bronson Caroline A Miss teacher 313 Hope h do
" Chemical Co (R H Ryder) 234½ Broad
" Cornelia C Miss teacher 313 Hope h do
" Mary W Mrs h 11 Benefit
" Misses School for Boys and Girls 313 Hope
" Ransom S toolmaker bds 17 Oldham
" Walter C professor B U h 140 Morris av
" William S motorman h 159 Gallup
" see BROWNSON
Bronstein Benjamin clothing b 94 Daboll
" Benjamin jeweler h 77 Plenty
" Harriet clerk bds 77 Plenty
" Sam pedler h 178 Blackstone
" William (Bronstein & Solinger) h 77 Park
" & Solinger (William Bronstein, Nathan Solinger) furniture 475 S Main
Brook Friend foreman American Silk Spinning Co h at Edgewood
" Joseph weaver h 56 Clematis
" St Garage (Daniel McLeod) 252 Brook
" Street Market (K Sukasin) prop 288 Brook
" William F rubberworker bds 111 Althea
Brooke Edmund G gilder h 400 Pleasant Valley parkway
" Edmund G jr (T J Johnson & Co) 107 Washington h 102 Somerset [Way
" Louise F teacher h 400 Pleasant Valley Park
Brookins George janitor bds 18 D
Brookner Benjamin clerk bds 20 Glenham
" Max salesman h 20 Glenham
" Mendel clerk 229 Prairie av h 20 Glenham
" Regina milliner 229 Prairie av h 20 Glenham
Brooks Ada B steno 129 Canal b 90 Ardoene
" Albert A chaser h 64 Providence
" Alfred machinist h 126 Dora
" Amy L steno bds 52 Hamilton
" Anna M Mrs h 55 Rosedale
" Annie F widow George F h 440 Smithfield av
" Ansel prof B U h 242 President av
" Arthur A salesman 97 Westminster b 274 Benefit

Brooks
" Audrey E clerk 61 Peck rm 3 b 55 Rosedale
" Bertha S rms 339 Washington
" B Miss manicurist h 17 Chestnut
" Charles E janitor h 17 Bank
" Charles F restaurant Mathewson cor Washington and treas 829 Industrial Trust bldg h at Conimicut
" Clarence E (C E Brooks Co) and restaurant 85 Westminster h 265 President av
" C E Co (Clarence E) grocers 53 Weybosset
" Edith M steno 169 Canal bds 90 Ardoene
" Edward G clerk 292 Westminster b 400 Pleasant Valley Park Way
" Edward J driver 128 Richmond h 32 Landor
" Emily widow James V h 40 Dartmouth av
" Emily J bookkeeper bds 40 Dartmouth av
" Ethel teno 15 Snow bds at Edgewood
" Esra J bds 54 Colfax
" Fred W butcher h 99 Lowell av
" Frederick L butler h 57 John
BROOKS GEORGE B remnants cotton and woolen goods 297-303 Canal h 27 Mulberry —See page 1259
" George F rms 282½ Pine
" Gertrude H clerk bds 26 Redwing
" Gilbert F clerk 212 Grosvenor bldg h 14 Colonial road
" Gladys cashier 309 Westminster b 126 Dora
" Gladys T bookkeeper 8 Temple bds 58 Trask
" Harold A rem to Boston Mass
" Harold J (U S A) h 39 Reynolds av
" Henry chaser h 90 Ardoene
" Henry watchman R I Hospital Trust Co h 105 Harrison
" Hugh D, R I Co foreman h 21 Pennsylvania av
" James I laborer h 18 Francisco
" James L laborer h 112 Crary
" John jeweler rms 42 B'way
" John A asst U S insp of boilers rm 213 Federal bldg b 136 Indiana av
" John E inspector rms 30 N Court
" John P, M D massage and electricity 210 Butler Exchange h at N Prov
" John R janitor h 583 N Main
" Joseph E driver h 21 Sexton
" Lillian B bds 8 Alfred
" Marcus A asst supt h 389 Angell
" Margaret C housekeeper 146 Elm
" Mary teacher 417 Caesar Misch bldg b 120 Lexington av
" Mary widow h 111 Althea
" Mary widow Walker h 52 Sears av
" Mary widow William h 94 Whittier av
" Mary I widow Ottowell A h 23 Atwood
" Mary M widow Joseph E died Aug 25 1918
" Mary W violinist bds 120 Lexington av
" Milton H (U S A) bds 52 Hamilton
" Myra L Mrs lodginghouse 347 Pine
" M Earle clerk b 55 Rosedale
" Napoleon painter h 8A Printery
" Paul roofer bds 45 Mill
" Pinkney helper h rear 16½ Elbow
" Restaurant 85 Westminster
" Robert (Brooks & Mullaney) h 51 Andoene
" Robert draftsman 355 Harris av h 16 Rockingham
" Robert J fireman 241 Harris av h 48 Melissa
" Samuel remnants 77 Washington rm 308 h 612 Broadway
" Sarah E widow George h 68 Abbott
" Stella J clerk 195 Angell b at Edgewood
" Susanne H tel opr 275 W Exchange b 72 Olney
" Viola bookkeeper bds 32 Landor
" Wilbur machinist h 27 Walling
" William inspector h 103 Summer
" William F clerk h 677 N Main
" William R clerk Am Railway Ex b 120 Lexington av
" & Mullaney (Robert Brooks and Charles B Mullaney) real estate 604 Ind Trust bldg
Brookshaw Walter overseer h 441 Smith
Broomfield Harry (R I Metal & Machinery Co) 477 Eddy h 233 Blackstone
" Israel (I Broomfield & Co) h 73 Staniford
BROOMFIELD I & CO (Israel Broomfield) second hand machinery and metal dealer 180 W Exchange—See page 1182
" Jacob junk h 11 Hilton
" John (R I Metal & Machinery Co) 477 Eddy h at Chelsea Mass
" Max clerk bds 233 Willard av
" Morris h 233 Willard av
Broomhead Charles A cook 201 Grosvenor bldg h at Seekonk Mass

Broomhead
" Fred C treas 107 Angell h at W Barrington
" George F bookkeeper 93 Weybosset b at E Providence
Brophy Alice L widow John H h 15 Glenham
" Bridget Mrs h 98 Potter's av
" D Francis tinsmith 724½ Atwells av h 22 Cutler
" Edward drug clerk R I Hospital bds do
" Elizabeth housekeeper 582½ Prairie av
" E Jennie clerk bds 83 Corinth
" James A laborer h 191 Douglas av
" John L clerk bds 83 Corinth
" Mary A Miss h 83 Corinth
" Mary E widow Edward bds 21 Powhatan
Brosco Amato stage work bds 25 Knight
" Angelo laborer h 25 Knight
Brosnan James laborer h 796 Eddy
Brosner James T fireman h 91 Willard av
Brosofsky Hyman tinsmith h 36 Pratt
Brosseau Arthur J boilermaker h 146 Oxford
" Emmett J stonesetter h 20 Plymouth
" Fred driver 1957 Westminster h 422 Knight
Broster Lillian K clerk 101 Sabin rm 12 b at E Prov
Brother Catus asst prin LaSalle Academy h 205 Fountain
" Jerome principal LaSalle Academy h 205 Fountain
BROTHERS JAMES E lawyer 529-530 Grosvenor bldg bds 49 Putnam—See page 1158
" Jennie F widow James F h 49 Putnam
" John E filemaker bds 230 Carleton
" John H student bds 49 Putnam
" Joseph machinist rms 16 Messer
" Margaret M teacher Vineyard-st school b 49 Putnam
" of the Christian Schools 205 Fountain
" Peter J laborer h 121 Regent av
" Robert J at bleachery h 239 Valley
" Veronica U steno bds 49 Putnam
" Victor operative bds 161 Delaine
" William F plumber h 170 Sterling av
" William H blacksmith h 137 Carleton
Brotherton Louise steno 915 Turks' Head bldg b 25 Oldham
" Theodore machinist h 25 Oldham
Brothman Harry h 53 Bernon
Brotman Charles pedler h 94 Willard av
Brott Andrew J salesman 156 W Exchange h 151 Broadway
Brough Jane A widow Alexander h 13 Pomona av
" J compositor Tribune h at Fall River Mass
Broughan Joseph S clerk P O b 281 Alabama av
Broughton Emma E died Feb 20 1918
Broult Daniel teamster h 155 Chestnut
Brounstein Mollie Mrs bds 77 Park
Brousseau Joseph (U S A) bds 33 Chaffee
" Leon laborer h 33 Chaffee
Brow Benjamin H student b 235 Doyle av
" Arthur L salesman 23 Acorn h 71 Lisbon
" Benjamin H student bds 235 Doyle av
" George H treas and mgr B H Pettis Co 103 Harris av h 235 Doyle av
" Harold J (U S N) bds 95 Peace
" Harold V salesman 89 Weybosset h at Fall River Mass
" Lynward H clerk 15 Snow bds 95 Peace
" Willis H (Brow & Manchester) h 95 Peace
" & Manchester (Harvey M Manchester, Willis H Brow) auto repairers 506 Pine
Brower Leon W pres and mgr Fields Point Mfg Co h 148 Massachusetts av
Brown Abbie L widow Richard A h 149 Grove
" Abraham (Jacob Brown & Son) 58 Plainfield b 98 do
" Adelaide Mrs bds 213 Ocean
" Adelaide V bds 1533 Chalkstone av
" Adolphe watchmkr 472 Westminster h 78 Chester av
" Albert F painter h 7 Livermore
" Albert H janitor h 118 Bates
" Alexander (U S A) h 274 Thurbers av
" Alexander C h 1066 Eddy
" Alexander M Rev h 1 Tanner
" Alice Mrs h 15 D
" Alice A bds 106 Daboll
" Alice J bds 146 Irving av
" Alice M widow Andrew B b 11 Mawney
" Alice R died Nov 5 1918
" Alice V rem to Warren
" Allen A forester bds 377 Pine
" Allen P laborer h 356 Willard av
" Allen W gardener R I Hospital
" Alonso J h 119 Progress av

Brown
" Ambrose B silversmith h 619 Potter's av
" Amelia T Mrs h 613 Hartford av
" Amey E bookkeeper 802 Grosvenor bldg bds 24 Elgin
" Amey R widow Obadiah h 1533 Chalkstone av
" Amos F carpenter h 6 Melissa
" Amos P engineer bds 102 Roosevelt
" Amy A saleswoman bds 12 Moore
" Andrew laborer h 427 Washington
" Andrew B died Aug 14 1918
" Anita clerk bds 392 Benefit
" Ann Mrs h 12 Benevolent
" Ann widow Richard died Mar 23 1918
" Ann E A rem to Woonsocket
" Anna E proofreader bds 47 Waterman
" Anna E Mrs bds 163 Howell
" Anna F laundress h 351 Willard av
" Anna M bds 1533 Chalkstone av
" Anna M widow James h 17 D
" Annie Mrs h 83 Battey
" Annie C widow John H h 196 Stanwood
" Annie E clerk bds 2 Lester
" Annie F Miss bds 111 S Angell
" Annie G clerk 21 Stevens b 29 Livingston
" Annie H laundress bds 22 Common
" Annie J died July 21 1918
" Annmary Memorial 21 Brown [av
" Anthony E barber 85 Greenwich h 75 Chapin
" Anthony E Mrs music teacher h 75 Greenwich
" Arnold C sec Rueckert Mfg Co 162 Clifford h 98 Comstock av
" Arthur h 193 Pine
" Arthur draftsman B & S h at Auburn
" Arthur F driver bds 127 Pocasset av
" Arthur H swivel maker h 30 Powhatan
" Arthur J toolmaker h 11 Deborah
" Arthur L clerk R R freight h 86 Carolina av
" Arthur L opr h 1293 Chalkstone av
" Arthur L, U S District Judge rm 315 Federal bldg h 36 Barnes [Benefit
" Arthur R asst supt Wanskuck Mills b 144
" Arthur W, Educational Exchange 211 Howard bldg h at W Kingston
" Aylsworth lawyer 7th floor Ind Trust bldg h 48 E Manning
" A Herman mfg jeweler 113 Point b 88 Holden
" B eatrice C rem to Davisville
" Benjamin bookkeeper Canal cor Waterman h at Seekonk Mass
" Benjamin A carpenter h 337 Eddy
" Benjamin W shipping clerk h r 10 DeSoto
" Benjamin W H janitor h 423 Washington
" Bertha Miss h The Minden apt 41
" Bertha Mrs h 534 N Main [ell
" Bertha F Mrs clerk 244 Westminster h 6 How-
" Bertha M asst Public Library bds 88 Holden
" Bertha M clerk 417 Westminster b 123 Waterman
" Bertha M clerk 564 Eddy bds 356 Willard av
" Bessie asst 137 Mathewson b 72 Salem
" Betsey E teacher Potter's-av school b 192 Althea
" Betsey W rubberworker b 136 Carpenter
" Blanche clerk bds 173 W Clifford
BROWN BROS CO machinery mill supplies and transmission 62 Exchange pl—See page 1261
" Byron J jr physician (U S A) h 8 Woodbury
" Calvin H notary public 86 Weybosset rm 29 b 288 Cranston
" Carolyn F nurse bds 1233 Westminster
" Carrie B Willard Mrs h 85 Wendell
" Catharine widow h 136 Mercy
" Catharine L teacher Courtland-st school b 34 Zone
" Catharine M clerk bds 63 John
" Catherine clerk 185 Eddy b 31 John
" Catherine widow Henry b 23 Jewett
" Catherine L bds 159 Lockwood
" Catherine L widow Jefferson h r 94 Florence
" Cecil W electrician h 142 Humboldt av
" Charles bds Narragansett Hotel
" Charles ins agt 412 Grosvenor bldg h 61 Seventh
" Charles rubberworker h 34 Durfee
" Charles C dentist 185 Westminster h 164 Prairie av
" Charles E rubberworker h 199 Bucklin
" Charles F dressertender h 56 Sears av
" Charles F foreman rms 687 Public
" Charles H conductor R I Co b 103 Thurbers av
" Charles H janitor 403 S Main bds do
" Charles H jeweler h 172 Point
" Charles H jeweler rms 48 Maple
" Charles H motorman bds 190 Gallup

Brown
" Charles H S teller 42 Weybosset rms 63 Jackson [ton av
" Charles I designer 100 Richmond h 69 Arling-
" Charles I route mgr h 8 Norwich av [Park
" Charles K salesman 64 S Water h at Eden
" Charles P cashier Blackstone Canal National Bank h 93 Wood
" Charles R clerk 156 Dorrance h 107 Detroit av
" Charles R watchman bds 199 Meeting
" Charles T (U S A) bds 80 Althea
" Charles W asso prof B U h 37 Barnes
" Charles W clerk h 190 Gallup
" Charles W watchman h 470 Hartford av
" Charlotte B h 207 Waterman
" Chester (U S A) bds 24 Broad
" Chester A clerk 86 Weybosset rm 35 b at Riverside
" Christopher C laborer h 369 N Main
" Christopher J auto repairer 31 Pond h at East Providence
" Clara Miss h 76 Rugby [Smith
" Clara bookkeeper Industrial Trust Co bds 356
" Clara V bookkeeper b 276 Benfit
" Clara W Mrs bds 289 Broadway
" Clarence H toolmaker h 11 Thackeray
" Clarence I rem to Washington D C
" Clarence M machinist b 62 Vernon
" Clark T Mrs masseuse h 72 Winter
" Clements A bookkeeper 17 Exchange rm 113 h at Edgewood
" Clifford T machinist h 412 Valley
" Clinton W chaser h 19 Atlantic av
" Cornelius watchman 207 Federal bldg h at Pawtucket
" Cushing F clerk 10 Thomas h 35 Benefit
" C Porter died Oct 19 1918
" Daniel O W died May 2 1918
" David h 210 Pavilion av
" David laborer bds 13 Elmdale av
" David A foreman 76 Henderson h 404 Orms
" Dorothy E teacher bds 216 New York av
" D Russell pres and treas Brown Bros Co 62 Exchange pl h 83 Brown
" Earle W mgr bds 66 Princeton av [av
" Earl W clerk Prov National Bank b 192 Mass
" Edgar T machinist h 49 Delaine
" Edmund E molder bds 169 Lester
" Edward helper bds 27 Schofield
" Edward jeweler bds 16 Bassett
" Edward machinist h 61 Chatham
" Edward rollmaker 144 Pine h at Thornton
" Edward Mrs h 56 Pratt [av
" Edward C supscription solicitor b 836 Atwells
" Edward C teacher Technical High school h 224 224 Olney [rows
" Edward F clerk Olneyville car house h 47 Bar-
" Edward J clerk h 203 Howell
" Edward J helper bds 19 Akerman
" Edward L rem to Dorchester Mass
" Edward R h 95 Brown
" Edward H real estate h 52 Linwood av
" Edwin W jeweler h 160 Lester
" Elisabeth Mrs h 209 Eastwood av
" Elizabeth nurse 174 Wickenden h do
" Elisabeth widow Harry J h 33 Black
" Elisabeth widow Henry W died Dec 5 1918
" Elisabeth B S widow Henry T h 230 Brown
" Elisabeth F Miss h 51 Broad
" Elizabeth H widow Samuel h 118 Wayland av
" Elizabeth R Miss h 8 Prospect
" Elizabeth T h 91 Keene
" Elizabeth W Miss h 17 Planet
" Ella widow James h 370 N Main
" Ella widow William bds 288 Dudley
" Ella R widow William L bds 8 Ringgold
" Ellen Miss h 70 Almy
" Ellen Mrs h 48 Maple
" Ellen widow John h 46 Nichols
" Ellen D widow Lewis D bds 53 Grove
" Ellen I Mrs bds 9 Kepler
" Ellen J widow William H b 1353 Westminster
" Ellen L clerk bds 100 Douglass av
" Ellen L widow Daniel O h 24 Elgin
" Ellen M widow bds 155 Parade [pl
" Ellen P teacher Beacon-av school b 25 Orchard
" Elmer E machinist rms 50 Central
" Elmer L rem to Pawtucket
" Elmer W clerk 445 Westminster h 488 Public
" Elsie nurse R I Hospital bds do
" Emily A cashier 93 Weybosset bds 24 Jewell
" Emily B clerk B & S bds 59½ Chatham
" Emma widow h 14 Montcalm court
" Emma F clerk 615 Hospital Trust bldg h 185 Bridgham

Brown
" Emma J widow Charles H h 199 Meeting
" Ernest H jeweler h 20 Logan av
" Ernest K foreman h 60 Ralph
" Ernest R toolmaker h 41 Whittier av
" Ernest S motorman bds 17 Cromwell
" Ernest W rem to New York city
" Esther A bds 68 Abbott
" Etta B domestic work h 74½ Lester
" Eugene canvasser rms 180 S Main
" Eva C bds 214 Lowell av
" Eva H widow B Clarence b 221 Broad
" E Hope home economics demonstrator 416 Federal bldg bds at Pawtucket
" Fannie Mrs h 46 Diamond
" Fanny M widow Leonard S h 55 Daboll
" Fayette P Mrs h 91 Keene
" Ferdinand h 28 Hamilton
" Florence clerk school dept City Hall b 1533 Chalkstone av
" Florence Mrs h 33 Conduit
" Florence L clerk bds 404 Orms
" Florence M cashier 89 Weybosset b 51 Daboll
" Florinda M widow Daniel h 11 Viola
" Francis D (Brown Co's Express) 14 College h at E Prov
" Frances J h 25 Orchard pl
" Frances M widow George M h 106 Daboll
" Francis E helper bds 75 Alger av
" Francis H student bds 59 Angell
" Francis M bds 78 Marshall
" Francis P foreman B & S h 594 Public
" Frank laborer h 27 E Transit [Franklin
" Frank watchman 109 Union Station rms
" Frank A engraver h 8 Grove
" Frank A laborer h 10 Clorance
" Frank A polisher h 515 Huntington av
" Frank A teamster h 132 Mawney
" Frank Hail h 59 Angell
" Frank H collector h 571 Dexter [Pawt
" Frank H supt North Main-st carhouse h at
" Frank H weaver h 20 Ida
" Frank J h 19 Akerman
" Frank J jr machinist h 51 Pacific av
" Frank L waiter h 134 Stanwood
" Frank R carpenter h 1436 Broad
" Frank S detective h 86 Carpenter
" Frank V clerk at Gorham's bds 21 Adelaide av
" Franklin A porter h 57 John
" Franklin H routeman Amer Railway Ex bds 284 Dean [Luther
" Fred elevatorman Turk's Head bldg h 33
" Fred A electrician h 198 Jewett
" Fred E Mrs h 62 Vernon [38 East
" Frederick A foreman Traverse-st car house h
" Frederick D h 110 Pond
" Frederick E boilermaker h 147 Oxford
" Frederick E foreman 241 Harris av h 1353 Westminster [Prov
" Frederick E mechanical eng 21 Stevens h at E
" Frederick H car inspector h 238 Douglas av
" Frederick J electrician h 73 Algonquin
" Frederick J machinist h 124 Burrington
" Frederick N physician 1206 Westminster h do
" Frederick N jr student b 1206 Westminster
" Frederick S laborer bds 96 Bates
" George weaver h 890 Branch av
" George A machinist h 8 Autumn
" George A messenger 100 Richmond h at E Prov [av
" George A officer Fay's theatre h 104 Pocasset
" George A tire repairer h 320 Ohio av
" George D motorman h 32 Helme
" George E h 473 Friendship
" George E foreman 355 Valley h 190 Regent av
" George E machinist h 18 DeSoto
" George H dept mgr B & S h 92 Radcliffe av
" George H foreman B & S h 85 Bridgham
" George H foreman 355 Valley h at Edgewood
" George H machinist h 157 Bath
" George H roofer h 10 Hayward
" George H salesman rm 12 Chamber of Commerce bldg bds at Rehoboth Mass
" George H steamfitter h 189 Reservoir av
" George J watchman h 23 Barrows
" George K (U S A) bds 214 Lowell av
" George L, B & S h 330 Orms
" George L clerk bds 23 Barrows [ship
" George O auto repairer 506 Pine h 32 W Friend-
" George Preston sales agt and local mgr 663 Westminster h 44 Brenton av
" George P collector N E L Co Turk's Head bldg bds 339 Washington
" George P loco engineer N Y, N H & H h 268 Admiral

Brown
" George R steno bds 1655 Westminster
" George T attorney also asso justice Superior Court h 320 Wayland av [Parade
" George T bookkeeper 96 Weybosset h 53
" George T book agent h 195 Bellevue av
" George T painter h 144 Wendell
" George W chauffeur h 82 Bishop
" George W engineer h 161 Wood
" George W foreman 53 Warren h 71 Dora
" George W laborer h 35 Council
" George W pastor St Anthony R C church h 549 Plainfield
" Georgia E widow Benjamin C h 30 Spencer
" Gertrude L clerk 54 Weybosset bds at Cranston
" Gertrude W bds 289 Broadway
" Gideon B electrician h 90 Tenth
" Gifford L elevator opr Journal h 199 Meeting
" Gladys teacher Federal Grammar school bds 127 Bridgham
" Glendora L seamstress h 772 Westminster
" Gordon E private sec 4 Market sq rm 1 h at Auburn
" Grace Miss h 53 Groton [minster
" Grace E clerk 241 Harris av bds 1353 West-
" Harold salesman rms 390 Broadway
" Harold Estate, Frank W Matteson and John O Ames trustees 50 S Main
" Harold B clerk Gorham's bds Riverview
" Harold J (U S A) h 257 Doyle av
" Harold R clerk B & S bds at Hillsbrove
" Harris clothing h 249 Willard av
" Harrison A (U S A) bds 482 Pine
" Harry h 57 Ashmont
" Harry h 67 Ship
" Harry machinist h 88 Printery
" Harry molder h 26 Carleton
" Harry printer h 950 Westminster
" Harry C clerk 64 S Water bds at Eden Park
" Harry F jeweler bds 130 Oxford
" Harry M (U S N) bds 104 Pocasset av
" Harry O compositor 37 Weybosset rm 24 h 950 Westminster
" Harry R clerk h 1180 Elmwood av
" Harry S laborer bds 1633 Westminster
" Hattie S widow Sullivan R h 1178 Elmwood av
" Helen A widow Pardon F died May 8 1918
" Helen E clerk B & S bds 100 Douglas av
" Helen K clerk 20 Market sq h 7 Congdon
" Helena widow Granville h 97 Williams
" Henrietta W Miss h 17 Planet
" Henry machinist bds 144 Holden
" Henry A patternmaker bds 78 Marshall
" Henry A porkpacker h 422 Knight
" Henry C painter h 288 Cranston
" Henry E foreman 58 Waldo h 57 Chester av
" Henry R inspector bds 29 Rangeley av
" Henry T porter h 55 Howell
" Henry W machinist h 107 Rutherglen av
" Herbert A clerk 93 Weybosset bds 11 Deborah
" Herbert A clerk h 5 Gifford
" Herbert L machinist 57 Weybosset top floor h 33 Gilmore
" Herbert L toolmaker h 78 Briggs
" Herbert P (U S A) bds 206 Dudley
" Herman laborer bds 199 Meeting
" Horace W jeweler h 36 Taylor
" Howard A chauffeur h 84 Bates
" Howard F salesman 380 Westminster
" Howard M died

BROWN-HOWLAND CO office equipment 513 Turk's Head bldg—See page 1197

Brown
" Hugh machinist bds 549 Hope
" H Martin pres Ind Trust Co h 295 Angell
" H W supt 1004 Turk's Head bldg bds at Riverside
" Ida widow Harry L h 940 Broad
" Ida M dressmaker 104 America bds 50 Hamburg av
" Irene F clerk 54 Weybosset bds 660 Hope
" Irving M dept mgr 861 Broad h at S Rehoboth Mass
" Irving W elevatorman bds 199 Meeting
" Isabella J bds 63 John
" Isabella R bds 83 Brown
" Isabelle teacher bds 28 DeSoto
" Jacob (J Brown & Son) furniture 89 Manton av also 58 and 98 Plainfield h 98 do
" Jacob & Son (Abraham) hay and grain 58 Plainfield
" James clerk rms 88 Broad [John
" James foreman American Cotton Oil Co h 63
" James laborer h 32 Camp
" James machinist h 175 Bath
" James machinist bds 549 Hope
" James steamfitter h 1357 Chalkstone av
" James (U S A) bds 13 Elmdale av
" James A driver h 83 Central
" James D mgr 14 College h at E Providence
" James H, B & S h 214 Lowell av
" James H melter h 619 Potter's av
" James H lineman 195 Angell h at E Prov
" James J foreman h 63 John
" James J laborer h 38 Harkness
" James P engineer h 12 Pallas
" James P jr clerk bds 12 Pallas
" James W foreman 198 Globe h at Edgewood
" Jane widow h 29 Laban
" Jane E clerk bds 63 John
" Jane E Mrs bds 44 Olive
" Jeanette W steno N & S bds 1 Tanner
" Jessie P widow William B h 144 Holden
" Johanna C laundress h 106 Lockwood
" John bds 163 Howell
" John, B & S h 13 Elmdale av
" John carpenter h 8 Ark ct
" John chauffeur bds 820 Westminster
" John circulation dept Journal h 154 Penn
" John driver bds 19 Akerman
" John engineer Gorham Mfg Co h 80 Algonquin
" John laborer rms 298 Fountain
" John teamster h 106 Lockwood
" John A died
" John B rubberworker h 78 Marshall
" John Carter Mrs h 12 Benevolent
" John Carter Library George opp Brown
" John C carpenter h 11 Grand
" John C machinist h 290 Washington av
" John F auto repairer h 49 Somerset
" John F, B & S h 154 Holden
" John F electrician bds 6 Howell
" John F (U S A) bds 59 Angell
" John F weaver h 65 Grant
" John Hayward laborer h 95 Logan av
" John H bds 93 Wood
" John H bds 46 Nichols
" John H clerk bds 604 Broadway
" John J jeweler h 133 Alverson av
" John J (U S A) bds 34 Zone
" John L machinist h 506 Smith
" John M opener and packer U S Appraisers Stores 136 W Exchange also acting Customs inspector h 78 Marshall
" John Nicholas Estate (Frank W Matteson, Natalie Bayard Brown and John O Ames) trustees 50 S Main
" John P bds 104 Pocasset av
" John R clerk h 34 Zone
" John R foreman 296 Dyer h at E Providence
" John S h 96 Bates
" John S laborer h 22 Common
" John W bds 189 Cranston
" John W, B & S h 89 Hudson
" John W candymaker bds 890 Branch
" John W clerk Journal bds 154 Penn
" Joseph boxmaker h 80 Seventh
" Joseph cabinetmaker h 392 Benefit
" Joseph car repairer rms 669 Broadway
" Joseph laborer bds 390 Fountain
" Joseph laborer bds 12 Hollis
" Joseph C bds 207 Waterman
" Joseph D player h 67 Wendel
" Joseph E h 92 Waldo
" Joseph E (484 Prairie av) rem to Pawtucket
" Joseph J molder h 169 Lester
" Joseph T teamer h 10 Thurbers av
" Joseph W, B & S bds 413 Valley
" J Edmund physician 11 Hanover h 9 do
" J Frank clerk h 323 Fountain
" J Milton (U S A) bds 58 Plenty
" J Nelson clerk 175 Westminster h 40 Farragut av
" Kate C h 365 Angell
" Keyes D rms 261 Washington
" Land Co office 401 Turk's Head bldg
" Land Co The 50 South Main
" Laura M burnisher bds 94 Gallup
" Lazarus (U S A) bds 78 Chester av
" Leander M rem to Philadelphia Pa
" Leon R machinist bds 216 River av
" Leroy E public accountant 722 Ind Trust bldg h at Riverside
" Lester engineer bds 3 Hovle
" Lewis molder h 24 Temple
" Lewis H weaver h 604 Broadway
" Lewis T steno bds 604 Broadway
" Lillian M Mrs lodginghouse 45 Manton av

BROWN, LISLE & MARSHALL investment securities 201 Turk's Head bldg—See page 1040

" Lloyd R, B & S bds 214 Lowell av
" Lola I bds 23 Barrows
" Lottie widow Dennis L h 14 Cady
" Lottie Felch Mrs nurse h 24 Arch
" Lottie C steno 50 Fountain bds 62 Vernon
" Louis porter 47 Exchange pl h 35 Elbow
" Louisa widow John h 413 Valley
" Louise Mrs h 156 Blackstone
" Louise B clerk Industrial Trust Co bds at Pawtucket
" Louise M bds 216 River av
" Lucy A bds 855 Plainfield
" Luther master mechanic h 87 Eeleventh
" Lydia Mrs h 18 DeSoto
" Lydia E widow John F bds 47 Farragut av
" Mabel bds 457 Public
" Mabel bds 1533 Chalkstone av [506 Smith
" Mabel dressmaker 139 Mathewson rm 603 h
" Mabel G h 80 Prairie av
" Mabel I steno B & S bds 19 Atlantic av
" Madeline M clerk bds 132 Clarence
" Mae L sec 130 Ind Trust bldg bds 392 Benefit
" Mahlon D lieut Engine 22 h 482 Pine
" Major (Canadian Army) h 34 Turner
" Manuel laborer h r 23 Sheldon
" Margaret nurse R I Hospital bds do
" Margaret Mrs clerk 291 Westminster h 377 Pine
" Margaret E teacher bds 100 Douglas av
" Maria P Miss h 17 Planet
" Marion F bookkeeper bds 353 Potter's av
" Marion F steno 208 Howard bldg bds at Pawtucket
" Marion L teacher bds 98 Comstock av
" Mark H (U S A) bds 42 W Friendship
" Marshall R machinist bds 650 Chalkstone av
" Martha A widow Andrew J bds 30 Powhatan
" Martha B forewoman bds 24 Elgin
" Martha L widow John h 175 Bridgham
" Martha L widow h 136 Carpenter
" Martha T widow Walter DeF h 419 Lloyd av
" Martin H machinist bds 104 Lockwood
" Martin H pres h 259 Angell
" Martin V B foreman B & A h 216 River av
" Martin V B jr machinist bds 216 River av
" Mary h 133 Oak
" Mary clerk bds 100 Douglas av
" Mary Mrs h 67 Ship
" Mary widow Charles h 12 Hollis
" Mary widow Patrick H h 265 Dean
" Mary widow William bds 740 Valley
" Mary widow William H h 4 Western
" Mary A widow Ashel bds 213 Ocean
" Mary C clerk 54 Weybosset bds at Cranston
" Mary E widow Napoleon bds 93 Goddard
" Mary E widow William h 104 Lockwood
" Mary L teacher Normal school bds 25 Orchard pl
" Mary R Mrs h 24 Jewell
" Matilda h 18 Howell
" Mattie L Mrs rem to Boston Mass
" Maude V Mrs jeweler h 206 Dudley
" May jeweler bds 89 Elm
" May L Mrs h 68 Jackson
" Melba H steno, B & S bds 161 Wood
" Melbourne D clerk 20 Market sq bds at E Prov
" Mildred E bookkeeper bds 23 Barrows
" Milton B sec Brown Bros Co 62 Exchange pl bds 434 Pine
" Minnie B musician bds 1066 Eddy
" Minnie W bds 188 Waterman
" Mitchell h 88 Howell
" Moses School 257 Hope
" Moses T C painter h 759 N Main
" Myra F bookkeeper 17 Byron bds 12 Pallas
" Myrtella A clerk bds 488 Public
" Nancy A T widow C Porter bds 502 Public
" Nathaniel steamfitter bds 14 Constitution
" Nathaniel C teamster bds 92 Waldo
" Nathaniel D ins agt 205 Industrial Trust bldg h at Valley Falls
" Nellie M hairdresser rms 25 Hoyle
" Nelson clerk 175 Westminster h 47 Farragut av
" Niles osteopath 217 Waterman h do
" Noble C weaver h 115 Whittier av
" N S Co ins 314 Industrial Trust bldg
" Orrin L wood carver 136 Dorrance h 42 W Friendship
" Oscar, Journal office rms 144 Benefit
" Oscar P foreman h 135 Prarie av

Brown
" Patrick F collector h 100 Douglas av
" Percy A munition worker bds 39 Elma
" Peter R motorman h 47 Atlantic av
" Philip salesman bds 57 Lippitt
" Preston salesman h 276 Union av
" Ralph C clerk 93 Weybosset
" Ralph G engraver h 502 Public
" Ralph N registry clerk P O bds 88 Holden
" Ralph W removed to Hartford Conn
" Richard carpenter rms 2 Conduit
" Richard laborer h 247 Williams
" Richard porter 39 Exchange pl h 15 D
" Richard J engineer h 154 Penn
" Richard J motorman h 24 Dorchester av
" Rita M h 29 Manton av
" Robert janitor h 163 Howell
" Robert toolmaker h 39 Dewey
" Robert (U S A) bds 78 Chester av
" Robert F packer h 716 N Main
" Robert F vice pres J W Bishop Co 417 Butler Exchange h at Yonkers N Y
" Robert G (U S N) h 33 Violet
" Robert M teacher Normal school h 105 Comstock av [h 13 Charles Field
" Robert P treas Kendall Mfg Co 90 Friendship
" Robert S salesman h 278 Brook
" Robie died Nov 19 1918
" Robinson C supt Allen's av cor Sherburne h 45 Forest
" Roland A police station 7 h 253 Bucklin
" Roland S jeweler bds 169 Lester
" Rosa Mrs h 37 Salem
" Rosalie bookkeeper 155 Dorrance bds 78 Chester av [h do
" Rose second hand furniture 253 Willard av
" Rose Mrs h 31 Grand
" Rowse B accountant h 104 Laura
" Roy C (U S A) bds 488 Public
" Rudolph A clerk bds 88 Holden
" Ruth E clerk 93 Weybosset bds 24 Jewel
" Sabina M widow Noel bds 56 Sears av
" Sadie E laundress bds 55 Howell
" Samantha J widow Charles W h 160 Lester
" Samuel deputy sheriff Superior Court h 21 Jenckes [Edgewood
" Samuel pres and treas Brown & Dean Co h at
" Samuel R rem to E Providence
" Samuel W salesman bds 53 Parade
" Sarah E widow Charles A h 521 Broad
" Sarah Jane widow bds 46 W Friendship
" Sarah J widow William T bds 24 Georgia av
" Sarah M widow Edward L h 188 Waterman
" Sarah M widow John bds 223 Linwood av
" Sarah T h 55 Howell
" Selah B teamster h 141 Hospital
" Seymour C teamster h 75 Wadsworth
" Sidney laborer bds 10 Stampers
" Sophia Augusta Estate Frank W Matteson, Fletcher S Mason trustees 50 S Main
" Stephen laborer bds 74 Corliss
" Stephen F machinist h 54 Dexter
" Susan clerk 86 Page bds at Riverside
" Susan widow William housekeeper 52 Ford
" Susan A widow Herbert bds 58 Plenty
" Susan A widow James h 146 Irving av
" Susan A widow Timothy h 192 Althea
" Susan E widow Silas h 51 Daboll
" Susan J h rear 94 Pond
" Susan M widow John A h 88 Holden
" Susan P widow Henry h 221 Burnside
" Susan W widow Nathaniel S bds 293 Oxford
" Theodore auctioneer 36 Custom House st h at Abbott Run [Taber av
" Theodore H instructor Ladd Observatory h 79
" Thomas farmer h I River av
" Thomas ice cream mfr 390 Fountain h do
" Thomas mariner h 80 Althea
" Thomas jr (U S A) bds 390 Fountain
" Thomas A (U S A) bds 890 Branch av
" Thomas C (U S A) bds 80 Althea
" Thomas C jr rem to Newport
" Thomas D jeweler h 91 Trask
" Thomas Henri lawyer 19 College rm 35 h 48 Dartmouth av
" Thomas H clerk P O h at E Providence
" Thomas H clerk h 108 Whitehall
" Thomas L painter h 112 Benedict
" Thomas M machinist h 24 Crandall
" Thomas O bookkeeper 47 Mathewson h at Fall River Mass
" Thomas S motorman R I Co bds 43 Noyes av
" Timothy laborer bds 11 Forest
" Trasser C rem to New Haven Conn
" Union 75 Waterman near Brown

Brown
" University, Prospect opposite College
" University Library, Prospect cor College
" University Women's College 172 Meeting
" Velma M milliner 291 Westminster bds 119 Progress av
" Vida A bds 11 Deborah
" Vincent (U S A) h 23 Cargill
" Viola H private sec 432 Grosvenor bldg bds 392 Benefit [Broad
" Wallace R teacher Classical High school h 221
" Walter clerk 110 Dyer h at Auburn
" Walter driver bds 34 Bridgham
" Walter jeweler 27 Stewart
" Walter machinist h 35 Yale av
" Walter C (U S A) bds 716 N Main
" Walter E, Gorham's h 1117 Elmwood av
" Walter E printer bds 14 Wallace
" Walter E (U S A) bds 482 Pine
" Walter F artist bds 25 Orchard pl

BROWN WALTER G investment securities 622 Grosvenor bldg bds 181 Angell—See page 1042

" Walter H clerk 7th floor Turk's Head bldg h 117 Prairie av
" Walter H foreman 94 Point h 488 Public
" Walter H mgr 139 Dyer h 603 Broad
" Walter H silversmith h 184 Globe
" Walter I (U S A) bds 80 Althea
" Walter L accountant h 88 Atlantic av
" Walter N janitor h 20 Saunders [lane
" Walter S overseer Joslin Mfg Co h 2 Merino
" Wendell S industrial engineer 1009 Hospital Trust bldg h at Edgewood
" Wilbur D clerk 20 Market sq h at W Barrington [Soto
" Willard M yardman 546 Atwells av h 28 De-
" William auto repairer h 39 Hawes
" William, B & S h 128 Friendship
" William engineer h 41 Merino lane
" William, Gorham's h 407 Prairie av
" William jeweler h 16 Caswell ct
" William laborer h 128 Friendship
" William Rev h 627 Chalkstone av
" William (U S A) h 53 Groton
" William (U S A) h 12 Pallas
" William (U S A) bds 725 Potter's av
" William (548 Dexter) rem to Westerly
" William A bookkeeper 64 South Water h at South Auburn [h 120 Dora
" William A civil engineer city engineer's office
" William A driver removed to E Providence
" William A piano polisher 509 Westminster h at Riverside
" William B toolmaker h 47 Marlborough av
" William C carpenter h 11 Lancaster
" William C piper bds 24 Georgia av
" William E elastic stocking mfr 39 Broad h 206 Cass
" William E janitor h 12 Hollis
" William F paymaster 58 Warren h 45 Hudson
" William H clerk h 7 Cope [av
" William H overseer Merino lane h 50 Chapin
" William H porter rms 18 Wheaton
" William H stableman 243 Westminster
" William I clerk Canal cor Waterman h 119 Mass av
" William I hostler h 120 Willard av
" William J carpenter h 19 Potter's av
" William J clerk P O bds 214 Dudley
" William J lawyer 1009 Grosvenor bldg h 82 Keene
" William J woodchopper h 329 Killingly
" William L teamster h 20 Trask
" William M bookkeeper 1917 Westminster h 127 Pocasset av
" William M machinist bds 37 Westfield
" William P laborer h 51 Thayer
" William R clerk B & S bds at Greenville
" William R driver h 363 Knight

BROWN WILLIAM R CO The printers and badge makers 33 Eddy—See page 1222

" William R L (U S A) bds 199 Bucklin
" William W h 1655 Westminster
" William W salesman h 66 Princeton av
" Willis A inspector h 16 Branch av
" Winifred E bookkeeper 36 Garnet bds 45 Beacon av
" & Co's Express (Francis D Brown) 14 College
" & Dean Co refiners 104 Richmond

Brown
" & Ives (R H Ives Goddard, William Gammell, William Gammell jr and Samuel Powel) merchants 50 S Main
" & Mills Inc mfg jewelers 100 Stewart 4th floor

BROWN & SHARPE MFG CO machinists Promenade near Park—See page 1166

Brown's Auction & Commission House auctioneers 36 Custom House st
Browne Abby R widow Edward A h 226 Pleasant
" Alexander P patent attorney 425 Butler Exchange h at Wrentham Mass [wich
" Earl K foreman 389 Charles bds at E Green-
" Eugene D mgr h 79 Oak [Bridgham
" Gladys teacher Federal-st school bds 127
" Leon P chauffeur h 291 Willard av
" Lillie I teacher Niagara-st school h 116 Laura
" Walter S capt H & L No 5 h 25 Ashmont
" & Cook (Alex P Browne, F Webster Cook) patent attorneys 233 Grosvenor bldg
" see also BRAUN [av
Brownell Abbie E clerk Olneyville P O h 7 Chapin
" Alfred S vice pres 119 Harris av h 368 Thayer
" Alice P asst clerk 6th District Court bds 60 Peace
" Benjamin F real est rms 104 Franklin
" Carrie clerk Providence Tel Co b 20 Greene
" Charles H toolmaker 77 Cromwell h at Edgewood
" Charles R compositor h 201 Pleasant
" Clifford A (Greenough, Easton & Cross) lawyer 32 Westminster h 62 Patterson
" Clifton T pres Brownell Machinery Co 11 Eddy h 29 Wood
" Dexter L h 73 Prospect
" Edward F asst paymaster h 124 Stanwood
" Edward I lawyer 10 Weybosset suite 233 h at Bristol [California av
" Effie C steno 32 Custom House st bds 234
" Elihu G Mrs bds 75 Elm Grove av
" Ellen T died Feb 20 1918
" Ermina widow Philip h 60 Peace
" Florence J Mrs h 20 Claverick
" Frances T bds 29 Wood
" Francis S h 221 Angell
" Frank E mgr 272 Westminster h 52 Maple
" Frederick O h 4 Kepler
" George F clerk 135 Washington h 637 Public
" Gladys M steno B & S bds 161 Whittier av
" Harold A salesman bds 87 Beacon av
" Harriet E T Mrs h 16 Pallas
" Harriet F widow Seth H h 111 Lloyd av
" Harry clerk 86 S Main h 195 Lenox av
" Josephine M widow Alexander R h 433 Public
" Lewis engraver h 24 Frank
" Lewis (U S A) bds 20 Claverick
" Lewis G machinist h 16 Tuxedo av

BROWNELL MACHINERY CO machine tools 11-13 Eddy—See page 1174

" Mfg Co (W P Brownell) bookbinders 47 Washington rm 16
" Martha widow George A bds 26 Glenham
" Mary A mgr bds 73 Prospect
" Mary F widow George H h 444 Friendship
" Raymond jeweler bds 20 Claverick
" Thomas S musician h 88 Baxter
" Walter D lawyer also (Brownell & Willis) h 125 Prospect
" Walter P (Brownell Mfg Co) 47 Washington rm 16 h 26 Glenham [Longmeadow
" Walter S receiver R I Co 100 Fountain bds at
" William P jeweler h 161 Whittier av
" & Field Co wholesale grocers teas etc 119-123 Harris av
" & Willis (Walter D Brownell, Walter F Willis) real estate 49 Westminster rm 536

Browning Arthur E pres Loose Leaf Mfg Co 257 W Exchange h 520 Elmwood av
" Augustus S brakeman h 51 E Transit
" Charles upholsterer h r 27 Putnam
" Charles A auto repairer bds 88 Mass av
" Eleanor clerk 241 Harris av bds 57 Dora
" Elisabeth bookkeeper bds 254 Washington
" E Hazard bookkeeper 1890 Westminster h at Arlington [lington
" E H Mrs office asst 380 Westminster h at Ar-
" Fred A treas 231 W Exchange h 88 Mass av
" Johanna widow Augustus S h 49 E Transit
" John B dentist 357 Westminster rm 19 bds 282 Globe [York av
" John S pres 4 Market sq rm 8 h 382 New

PROVIDENCE PUBLIC MARKET CO. FOOD SPECIALISTS Make Free use of our Facilities

Browning
" John W silver melter h 84 Algonquin
" J Arnold real estate 109 Washington rm 305 h at Rehoboth Mass
" Katharine Mrs bookkeeper Journal h at Rehoboth Mass
BROWNING, KING & CO clothing 210 Westminster—See page 1083
" Leon H boiler maker h 27 McKinley
" Mabel nurse R I Hospital bds do
" Mary E h 47 Carpenter [Prairie av
" Mertice M bookkeeper 275 Canal h 126½
" Phebe S widow William A died Jan 3 1918
" Ross E asst B U h 26 Thurston
" Samuel h 686 Huntington av
" Sarah W h 47 Carpenter
" Walter H, B & S bds 162 Linwood av
" William G 257 W Exchange h at Edgewood
" William T rem to Pawtuxet
Brownson Isabel M asst sec 32 Custom House bds 68 Summit av
" Lucy E widow Joseph E h 68 Summit av
" Marjorie director bds 68 Summit av
Brownstein Harry clerk 106 Washington bds 77 Park [h 218 Plain
" John S (Acorn Printing Co) 44 Washington
" Samuel (Olneyville Meat Market) 24 Olneyville sq h 77 Park [Bowen
" Simon D cigar dealer 106 Washington h 57 William h 77 Park
Brownsword Etha F steno bds 27 Wendell
" George W h 14 Willow
" Norman G (U S A) bds 27 Wendell
" Thomas M machine engraver h 27 Wendell
Browse George rms 265 Washington
Brozowski John weaver h 67 Julian
Brubaker Harry E h 184 Bowen
Bruce Abraham B & S h 175 Cleveland
" Annie C bds 175 Cleveland
" Cynthia B widow John R h 100 Gallup
" Edith B bookkeeper 10 Abbott Park pl bds 100 Gallup [h at Pawtucket
" Ella G Mrs bookkeeper 203 Union Trust bldg
" Florence A nurse 131 Waterman
" George W jr grocer 213 Gano h 65 Pitman
" James J supt 82 Clifford h 113 Wood
" John laborer bds 443 Benefit
" Robert clerk 9 Washington rms The Merrill
" Robert F jr clerk bds 1354 Broad
" Wallace (U S A) bds 1345 Broad
Bruch Sophia grocer 39 Quaid h do
Bruck J N Mrs h 96 Broadway
Brucker Albert (Brucker & Foley) h 8 Andrew
" & Foley (A Brucker, Olney Foley) liquors 16 Burrill
Bruckner Benjamin cashier bds 20 Glenham
" Frances steno B & S bds 165 Vermont av
" Max jeweler h 20 Glenham
" Paul florist bds 20 Glenham
" Pauline bds 20 Glenham
Bruckshaw Mark h 315 California av
" Walter overseer h 457 Smith
Brudner Leon salesman 144 S Water h 372 Orms
Brueckner Alfred C foreman 7 Eddy h 165 Vermont av
" Louis weaver h 226 Lowell av
" Rose Mrs h 191 Point
Bruen Annie widow Peter h 1 Thompson
" Garrett J filecutter h 265 Knight
" Thomas laborer bds 265 Knight [av
Bruffett Mary E widow Reuben O h 131 Chapin
Bruin Anna Mrs h 1 Thompson
" Peter clerk bds 1 Thompson
" Thomas rubberworker bds 1 Thompson
Brule Adolph G machinist h 77 Fairmount av
" Roland J clerk B & S bds 77 Fairmount av
Brullotte Rose bds 347 Pine
Brumley Raymond W, Y M C A in France
Brun Jacintho baker h r 308 William [811 do
Brunberg Gustave F variety 873 Westminster h
Brundage Agnes Miss h 36 Hamilton
Brundette James G machinist h 83 Elmdale av
" Marion W inspector bds 83 Elmdale av
Brunelle Bruno asst mgr 12 Snow h 23 Barclay
" Evangeliste curate, Church Our Lady of Lourdes 901 Atwells av
" John H machinist h 283 Broad
" Wilfrid R (Central Dental Specialty Co) 146 Westminster rm 412 h at Pawtucket
" Yonne clerk bds 283 Broad
Bruner Thomas E 57 Eddy h 53 Comstock av
Brunet Robert L h 50 S Angell [Cumerford
Brunetti Antonio barber 566 Plainfield h 21
" Bartolomeo laborer h 44 Hillhurst
" Pasquale Mrs h 61 Simmons
Bruning George L engineer h 262 Ohio av
" Herman master mariner h 998 Eddy
Brunn Nathan grocer 474 N Main h do
BRUNNCKOW C G CO Louis Guenther mgr cornice works 223–231 Globe—See page 1241
" Edward J (U S N) bds 179 Linwood av
Bruno Domenico h 8 Monticello
" Gabriele carpenter h 232 Wallace
" Giovanne laborer h 20 Swiss
" Giovanni laborer bds 52 Ascham
" Joseph h 47 Marietta
" Luigi shoemaker 14 Monticello h 24 Corliss
" Micandro V weaver h 46 Stone
" Philip laborer h 363 Hawkins
" Pietro (U S A) bds 30 Clyde
" Sadie M Mrs h 385 Pine
Brunonia Hall, B U 175 Thayer
Brunsell Andrew P carpenter h 167 Early
Brunswick Club 66 Harold
" Peter salesman h 286 Globe
Brunt Catherine bds 172 Sterling av
Brunton Martin porter 11 Eddy bds 12 James
Brusby Mark tool grinder h 26 Greenwood
" William rms 66 Plainfield
Bruscini Andrea stonecutter h 110½ Arthur av
" Tomaso operator h 43 Hassan
Bryan Benjamin B laborer h 404 Washington
" Charles V compositor Journal rms 220 Friendship
" C Etta steno Municipal court bds 489 Public
" Harry E Mrs h 7 Livermore
BRYANS see also BRIEN and O'BRIEN [rison
Bryant Albertino L widow Samuel A bds 26 Har-
" Alexander bds 247 Lockwood
" Almond B chiropodist 204 Westminster rm 14 h 4 DeFoe pl
" George died March 28 1918
" George O supt 283 Pitman h 129 Sumter
" James laborer bds 109 Stansbury
" Margaret D widow James h 109 Stansbury
" Marguerite C J dressmaker h 4 DeFoe place
" Mary T housekeeper 45 Steele
" Ralph L dist mgr 57 Eddy rm 401 h 74 Forest
" Robert chauffeur h 167 Messer
" Sarah bds 109 Stansbury
" William patternmaker bds 109 Stansbury
" W Harden machinist bds 45 Steele
BRYANT & STRATTON COMMERCIAL SCHOOL, Harry Loeb Jacobs pres fifth and sixth floors Butler Exchange—See page 1240
Bryar Joseph inspector h 24 Viola
Bryce Mary S widow Thomas h 224 Power
Bryda Frank (U S N) bds 23 Herschel
" Stanislaw grocer 20 Putnam h 15 do [av
Bryden Harry J office mgr 330 Canal h 214 Ohio
" Isabelle nurse bds 95 Oakland av
" Martha nurse rms 30 Greene
" see BRIDEN
Bryer Arthur M paperhanger 57 Vineyard h do
" Bessie C rubberworker bds 232 Pearl
" John C decorator bds 99 Daboll
" Martha T widow Stafford h 99 Daboll
" Mary widow William died April 20 1918
" Robert S clerk 326 Weybosset bds 232 Pearl
" William H jeweler bds 232 Pearl
Brynes Abraham jeweler h 363 Willard av
" Sarah widow Samuel h 90 Althea
Bryson Elizabeth widow Andrew housekeeper 72 Chapin av
" John died Aug 13 1918
" Robert conductor h 1085 Elmwood av
Bube August H tailor 19 Calder h do
" Edward N silversmith h 58 Dora
" Emma clerk bds 19 Calder
Bubier Charles W (Jones & Co) 17 and 26 Arcade h 145 Meeting
Bubnes Anthony rubber mixer h 10 Bailey ct
Bucacci Edoardi weaver h 164 Croom
Bucci Angelina jeweler bds 89 Sutton
" Antonio jeweler bds 295 Hawkins
" Antonio laborer bds 44 Grape [Sutton
" Antonio real estate 19 College rm 13 bds 89
" Antonio weaver h 540 Charles
" Assunta widow h 10 Ledge [89 Sutton
" Cosimo liquors Tripoli Cafe 331 Atwells av h
" Domenico jeweler bds 126 Atwells av
" Elpidio (Albert The Tailor) 63 Empire h 64 Brayton av
" Eva clerk B & S bds 64 Brayton av
" Frank chauffeur 356 Canal bds at E Prov
" Fred fileworker bds 15 Academy av
" Geremio laborer h 313 Atwells av
" Giovanni operator h 753 Charles

Bucci
" Giovanni (U S A) bds 540 Charles
" Ismaele shoemaker 341 Point h 60 Penn
" John fileworker h 15 Academy av
" John jeweler bds 126 Atwells av
" John (U S N) bds 89 Sutton
" Joseph (U S A) bds 753 Charles
" Margarita widow h 295 Hawkins
" Matilda L clerk bds 64 Brayton av
" Pasquale laborer h 77 Allston
" Pasquale laborer bds 710 Charles
" Rose dressmaker bds 64 Brayton av
" Rosina widow h 126 Atwells av
" Teresa widow Alberico h 64 Brayton av
" Vincenzo laborer h 540 Charles
Buccini Domenico R R laborer h 75 Northup av
" Ettore agent h 5 Brighton
Buccoliero Emieleo weaver bds 35 Sutton
Buchanan Elizabeth cashier Hotel Dreyfus h 62 Stewart
" Ella widow Henry F bds 121 Manton av
" Ellen milliner bds 1085 N Main
" Emma C B Mrs bookkeeper 10 Thomas h 160 Hanover [Marlborough av
" Florence M steno Union Trust Co bds 33
" Frank (U S A) bds 15 Chambers
" Freelove C widow John h 93 Linden
" Freeman M master mechanic h 318 Oxford
" George molder bds 141 Oak
" Helen widow Charles bds 1085 N Main
" Henry G towerman h 164 Huntington av
" James h 33 Marlborough av [Elmwood av
" John D actuary 104 State House rms 547
" Joseph D operative h 5 Palm
" Laura h 141 Oak
" Michael driver h 196 Laban
" Nettie S steno 202 Industrial Trust bldg bds 167 Bellevue av
" Robert B printer bds 50 Willow
" Robert S plumber h 15 Rosedale
" Thomas laborer bds 97 Fisk [Bellevue av
" Walter S veterinary surgeon 296 Dean h 167
" William C cable splicer h 511 Manton av
" William H asst undertaker 700 Westminster h 224 Bucklin
" William M (Buchanan & Shelton) h at Pawt
" & Shelton (William M Buchanan, George E Shelton) feathers 224 S Main
Buchart Edwin A optician bds 81 Beacon av
" John designer h 81 Beacon av [av
" Syvilla R teacher Elm-st school h 81 Beacon
" William L (U S N) bds 81 Beacon av
Buchbinder David (U S N) bds 38 Pratt
" George J clerk bds 38 Pratt
" Jacob (French Tailoring Co) 139 Mathewson rm 609 h 38 Pratt
" Louis clerk bds 38 Pratt
Bucher John E prof (B U) h at Summit
Buchholz Charles J engineer rms 328 Pine
Buck Anna E Miss h 24 Jewett
" Fred D machinist h 53 Sterling av
" Guerdon A (U S N)
" Henry laborer h 355 Eddy
" John breweryworker h 90 Pacific av
" John S stableman 243 Westminster h 8 Cope
" LeRoy H D sec Providence Scale Co 125 Washington bds 146 Wheeler av Edgewood
" Margaret widow Thomas rem to Cranston
Bucker Anna M widow Christian bds 109 Althea
Buckett Alfred T mgr 501 Plainfield h 220 Whittier av
" Maric widow Joseph h 151 Grove
Buckholtz Magdalena h 182 Veazie
Buckhout Frank A mgr coffee dept 119 Harris av bds 26 Diman pl
Buckingham Buell N sec 54 S Water h at Warren
" Co Inc produce 54 S Water
" Erastus M pres 54 S Water h at Warren
" Frederick F treas 54 S Water h at Auburn
Buckland Charles A jeweler h 29 Wood
Buckley Alfred h 123 Niagara
" Alfred jr clerk 258 Eddy bds 123 Niagara
" Ann widow William h 174 Wallace
" Anna D clerk bds 43 Common
" Annie V housekeeper h 45 Calais
" Benjamin machinist h 140 Rutherglen av
" Catharine A h 43 Common
" Catherine h 17 Trenton
" Clement F conductor bds 81 Eighth
" Daniel J cooper h 485 Manton av
" David A operator h 27 Palmer
" Dennis F sub foreman h rear 6 Young av
" Ella Mrs roominghouse 17 Beacon av
" Ellen widow Timothy h 263 Carpenter
" Ellen T widow John J h 4 O'Neil

Buckley
" Ernest L (U S A) bds 31 Daboll
" Ethel clerk 119 Manton av bds 174 Wallace
" Ethel M steno Union Trust Co bds 140 Rutherglen av
" E A salesman rms 309 Washington
" Francis B machinist h 54 Nashua
" Harry silversmith bds 14 W Friendship
" Harry silversmith h 30 Sibley
" Irving (U S N) bds 123 Niagara
" Isaac foreman 47 Charles h at N Providence
" James (Dunn & Buckley) diesinker 107 Friendship h 87 University av
" James driver 380 Westminster
" James electrician h 383 Prairie av
" James salesman 319 W Exchange h 31 Daboll
" James B weaver h 976 Chalkstone av
" James F brakeman h 43 Common
" Jennie G steno bds 596 Chalkstone av
" Jennie V saleswoman 243 Westminster bds 263 Carpenter
" Jeremiah, Screw Co bds 287 Charles
" Jeremiah D dentist 77 Washington rm 311 h 171 Irving av
" Johanna B Mrs h 81 Eighth
" John mgr 562 Westminster h at Cranston
" John opr h 122 Pettis
" John A com trav h 22 Palmer
" John J dresser bds 123 Putnam [Harvard av
" John J insurance 338 Grosvenor bldg h 19
" John J laborer h 100 Camp
" John J (4 O'Neil) died [Riverside
" John T collector 802 Turk's Head bldg h at
" John W mgr 489 Plainfield h 47 Petteys av
" Joseph P clerk 81 Exchange pl bds 100 Camp
" Julia M teacher bds 27 Palmer [nam
" Mae F cashier 380 Westminster bds 123 Put-
" Margaret M clerk 60 Broadway bds at Pawt
" Margaret M tel opr 15 Bough bds 127 Putnam
" Margaret M Mrs laundress bds 180 Globe
" Mary A h 19 Tuxedo av
" Mary C widow Frank J h 74 Bridgham
" Mary E clerk B & S bds 43 Common [av
" Michael A munitionworker h 596 Chalkstone
" Michael J electrician h 119 Willard av
" Nellie M h 19 Tuxedo av
" Nora sewer bds 174 Wallace
" Patrick J (U S A) bds 81 Eighth
" Robert A rem to N Attleboro Mass
" Sarah bookkeeper 21 S Main bds 123 Niagara
" Theresa nurse 171 Irving av
" Thomas laborer h 239 Fifth
" Thomas J (U S A) bds 239 Fifth
" Timothy barber h 263 Carpenter [do
" Timothy F reg pharmacist 129 Putnam h 127
" Timothy J (U S A) bds 263 Carpenter
" William machinist h 46 Ocean
" William C M ins broker 515 Turk's Head bldg h 307 Sayles [Somerset
" William J electrician 380 Westminster h 159
Bucklin Alice L yeowoman Newport [av
" Annie M widow Washington I bds 158 River
" Benjamin A clerk bds 120 Early
" Clara A widow Samuel h 40 Princeton av
" Daniel D salesman 3 Eddy h 377 Wayland av
" Edward C treas Interlaken Mills 1101 Turk's Head bldg h 100 Angell and at Phenix
" Ellen R widow William N h 106 Dover [av
" George H buyer 243 Westminster h 11 Lillian
" Grace A clerk 61 Peck rm 3 h 106 Dover
" Harold S instr B U h at Pawtucket
" Harris H asst treas Interlaken Mills 1101 Turk's Head bldg h 52 Angell
" Henry h 552 Plainfield
" Henry F painter h 120 W Park
" James P rem to California
" James T P h 8 Arnold
" Jane W h 110 Bowen
" John Crawford clerk board of tax comrs 324 State House h 576 Smith
" Joseph h 37 Moore
" Mary L widow David T bds 71 Burnett
" Nehemiah B patternmaker h 210 River av
" Robert engineer Engine 22 h 467 Friendship
" Washington I machinist h 60 Sears av
" William H helper bds 255 Waldo [Halsey
Buckman Leo H liquors 273–275 S Main h 23
Bucknam George H, U S meat insp 409 Federal bldg h at Arlington
Buckner Lewis Mrs h The Minden apt 67
Buco Francesco laborer bds 96 Tell
Budano Biagio tailor 212 Atwells av bds 2 Albro
" Nicholas (U S A) bds 22 Albro
Budding Herbert B loans 290 Westminster rm 405

Buddington Arthur F instructor B U bds 120 Waterman
" Ellen E widow George D h 20 Merino lane
" George meatcutter 35 South Main
Budlong Anna F clerk 20 Market sq bds 36 President av
" Arthur M clerk 26 N Main h 28 Orchard pl
" Carl engineer bds 3 Hoyle
" Clifton O (U S N)
" Emma L widow Walter S h 36 President av
" Esther widow Granville R h 189 Governor
" Etta A rem to Central Falls
" Frank C guard Texas Co h 101 South
" Frank R pres W C Greene Co 101 Sabin h at E Prov
" Fred C watchman h 101 South
" Frederick R (U S A) bds 189 Governor
" George E foreman 144 Pine h at Eden Park
" George J (U S A) h 146 Elm [Parkis av
" Ida M principal Somerset school bds 43
" Irving I died Dec 1918
" Jessie V sec bds 189 Governor [Manning
" John C ins agt 17 Exchange rm 406 h 56 E
" John C 2d carrier Olneyville P O h 93 Parade
" Joseph S, B & S h 141 Bath [Fort
" Laura saleswoman 292 Westminster bds r 73
" Louis A carpenter 239 Gano h 229 do
" Maria steno 275 W Exchange bds 34 Mawney
" Marion widow Charles h 22 Halsey
" Martha widow John C h 604 Westminster
" Martin S physician 604 Westminster bds do
" Mary E teacher Classical High school bds 88 Chapin av
" Moses carpenter h 53 Gladstone
" Robert E jr treas 116 Chestnut and treas 14 Blount h at E Providence
" Stephen W ins agt 405 Turk's Head bldg h 88 Chapin av
" Sterry E & Co jewelry mfrs 144 Pine h 73 Vernon [Pleasant
" Sylvester M ins agt 406 Howard bldg h 211
" William H bds 193 Hanover
Budnick Arthur J collector h 211 Pleasant
Budnik Antonio laborer h 65 Aleppo
" Wincenty weaver h 71 Aleppo
Budrick Alphonse rubber inspector h 6 Dorr
" Joseph (U S A) bds 6 Dorr
Budrough Joseph P rem to E Providence
" Mayetta U rem to E Providence
Buegling Bessie A steno 1023 Grosvenor bldg bds 75 Doyle av
" Louisa S widow Julius h 75 Doyle av
" William S clerk bds 75 Doyle av
Buell William C sales mgr 1092 Westminster h at Slocum [Butler av
Buena Vista The apartment house 230–236
Buerdsell John silversmith h 57 Detroit av
" Joseph (U S A) bds 210 Regent av
Buerhaus Gideon F H supt 90 Friendship h at Edgewood
Buerkle Rudolph jeweler rms 386 Pine
Buerry Elias laborer bds 8 Barker
" George laborer h 8 Barker
Bufalo Antonio bookkeeper 265 Atwells av bds 124 Arthur av
" Deletta Mrs h 126½ Atwells av [do
" Vincenso & Co steamship agency 99 Spruce h
Buff Frank J bds 48 Bates
" Frederick h 10 Studley
Buffaro Nicole baker h 64 Brayton av
Buffington Clarence I died Oct 1918
" David A bookkeeper Beaman & Smith Co h 172 Bartlett av [ner
" Eugene L carpenter 135 W Clifford h 32 Tan-
" Grace Mrs steno 301 Union Trust bldg bds at Edgewood [Warren
" J Alvin B sec 10 Weybosset rm 1029 h at
BUFFINGTON WILLIAM B stationery etc 9 Arcade bldg bds at Pawtuxet—See page 1116
Buffinton Anna B widow h 38 Wilson
" Anna C Miss bds 463 Broadway
" Beatrice M bookkeeper 96 Westminster bds 256 Union av
" Betty widow J Allen h 463 Broadway
BUFFINTON FRANK H paper boxes 363 Eddy h at Bristol—See page 1065
" Fred W electrical engineer Am & British Mfg Co h 66 Hathaway
" Harriet M h 19 Barnes
" John M pres Potter & Buffinton Co 7 Eddy top floor h 463 Broadway
" J Allen died Feb 21 1918
" William B clerk h 275 Union av
Buffum Arthur C salesman h 14 W Clifford
" Arthur C Mrs bookkeeper 54 S Water h 14 W Clifford
" Clara bookbinder 42 College b 147 Medway
" Clara M widow Joshua h 147 Medway
" David jr bds 497 Hope
" Edith L teacher Moses Brown school bds do
" Ernest C driver h 362 Douglas av
" Fred T died
" Frederick H (Morse & Buffum Co) 511 Howard bldg bds 147 Medway
" Ida M Mrs artist h 4 Poplar
" Isabell widow Fred T h 156 Point
" James P rms 235 Pleasant
" Mabel G jeweler bds 156 Point
" William sprinkler fitter bds 31 Touro
" William H died October 1918
" William P jr (U S A)
Bufton George H rem to Baltimore Md
Bugbee Alroy L salesman h 55 Daboll
" Chauncey E cabinetmaker bds 113½ Beacon av
" Clark R sub carrier P O bds at Edgewood
" Elisabeth D Miss h 179 Hope
" Elma C engineer h 13 Borden
" Ethel R steno B U gymnasium bds at North Attleboro Mass
" George A h rear 19 Liberty
BUGBEE GEORGE W certified public accountant 721–722 Industrial Trust bldg and 637 Grosvenor bldg h 53 Edgewood av Edgewood—See page 1026
" James H steamfitter bds 13 Borden
" Julius W supt precipitation tanks Fields Point h 290 Massachusetts av
" Raymond G physician 223 Thayer h 24 Elton
" S Lillian widow h 1191 N Main
" William G (U S A) h 1191 N Main
Bugbey Emma F saleswoman 69 Dorrance bds 63 Carpenter [at Thornton
Buggiano Michele barber 525 Elmwood av bds
Buhler Thomas B examiner 17 Custom House st h 208 Linwood av
" William A diecutter h 105 Lexington av
BUICK & MARMON AGENCY 235–237 Broad service station 37 Chestnut—See page 1031
Builders Iron Foundry 9 Codding and Kinsley av cor Sims av
" and Traders Exchange 75 Westminster rm 24
Built Albert jr polisher bds 32 Nebraska
" Frederick clerk h 32 Nebraska
" Sydney R silversmith h 106 Rugby
Buisson Joseph ironworker h 117 W Park
Buitekan Bessie forewoman bds 298 Lockwood
Bujduniork Tony h 108 Jonathan
Buker Henry sales mgr B & S h 395 Wayland av
" Melvin O engineer h 834 Broad
Bula Edwin T carpenter h 23 Edna
" Sophie h 23 Edna
Bulheller Andrew barber bds 96 Wesleyan av
Bulikoski Stanislaw machinist h 258 Manton av
Bulikowski Joseph, B & S h r 163 Julian
Bulkley Cora E ticket seller Empire Theatre bds 39 Winter
" Noah E polisher h 39 Winter
Bullard Arthur L, B & S rms 26 Congdon
" Edwin E salesman 162 Clifford h 14 Mayflower
" Frances Mrs rms 80 Franklin
" Joseph A mgr 128 Dorrance h at Edgewood
Bullas Sarah E widow Samuel P died Oct 23 1918
Bullivant Joseph W diecutter h 190 Colfax
Bullock Adelbert D engineer h 27 Diamond
" Charles student rms 65 College
" Charles A driver bds 27 Diamond
" Earl C (U S A) bds 28 Pitman
" Eben F (U S A)
" Eben G tinsmith 361 Wash h at Barrington
" Francis H conductor h 1054 Eddy
" Frederick K bds 18 Wilson
" Frederick W printer bds 1060 Eddy
" George N salesman h 378 Carpenter
" George W mgr h 69 Bernard
" Gladys A rem to Pawtucket
" Harold A (U S A) bds 27 Diamond
" Hemenway C mgr R I Yarn Co 235 Charles h at Cranston
" Henry P carpenter h 1060 Eddy
" Ida A Miss h 434 Public
" John B jeweler h 310 Thurbers av
" Joseph R died June 7 1918
" Joseph R jr lawyer 42 Westminster rm 14 b 30 Lockwood [17 Hanover
" J Cunliffe trust officer Industrial Trust Co h
" Lura clerk rms 58 Carpenter
" Machinery Exchange 77 Washington rm 303

Bullock
" Mary Mrs h 146 Bridgham
" Mary G clerk bds 48 Norwich av
" May clerk Gorham Mfg Co [Nisbet
" Rhoda P Miss h 201 Angell
" Richmond B, Bullock's Auto Station h 36
" Rowena A widow Charles H h 71 Chapin av
" Russell nurse Butler Hospital bds do
" Sadie F Mrs h 212 Cranston
" Sam H treas Mashapaug Land Co 29 Weybosset rm 50 h 28 Pitman
" Sarah B bds 53 Waterman
" William A paint mixer bds 38 Amy
" William D civil engineer City Hall h 76 Keene
" William H H helper bds 212 Cranston
" William W foreman h 48 Norwich av
" W S foreman Gorham's [Seekonk
Bullock's Auto Station (Richmond B Bullock) 9
Bulm Arthur foreman bds 19 Zone
Bulor Stanislaus weaver h 23 Edna
Bulova Adolph (Jewelers' Products Corp) 92 Westfield h at New York city
Bulpitt Daniel laborer h 522 Valley
" Daniel E (British Army) bds 522 Valley
Bulski Adam operative bds 46 Appleton
Bulteau Jules operative h 83 Florence
Bulter Martin J chauffeur h 123 Ocean
Bump Paris clerk rm 201 Union sta h at E Prov
Bumstead Edward jeweler bds 1304 Broad
Bun Fong Low Co restaurant 259 Weybosset
Buncaro Maria variety 153 Acorn h do
Bunce Anna E widow George H h 118 Moore
" Carolyn bds 118 Moore
Bunch Joseph William, B & S h 86 W Park
Bunciro John driver h 722 Charles
Bundy Celestia C widow James H h 105 Daboll
" Elizabeth Mrs h 9 Aster
" Elizabeth C clerk R I Hospital Trust Co bds at Pawtuxet
" Richard F dentist 10 Empire h at Pawtuxet
" Willard C dentist 10 Empire h at Woonsocket
Bupiowski John weaver bds 221 Pavilion av
Bunn Arthur S mgr 291 Thayer h 23 Exeter
" James machinist h 180 Huntington av
" Percy A dentist 290 Westminster rm 613 rms 160 Broad
BUNNER see BONNER
Bunner see Bonner
Buonaccorsi Giuseppe bookkeeper 327 Atwells av h 93 America
" Umberto variety 271 Atwells av h 85 Grove
Buonfiglio Charina widow Joseph h 186 Cornwall
" Ralph conductor bds 186 Cornwall
" Thomas conductor bds 186 Cornwall
Buonaiuto Antonio barber 910 Branch av h 34 Veazie
" Francesco laborer bds 98 Arthur av
" Gaetano weaver bds 34 Veazie
" Joseph (U S A) bds 40 Amory
" Louis barber bds 34 Veazie
" Thomas barber 163 Douglas av h 40 Amory
Buonanno Anastasia widow h 35 Kenyon
" Antonio blacksmith 131 Cedar h 35 Kenyon
" Antonio barber 206 Atwells av h 14 Ring
" Antonio laborer h 100 Gesler
" Ernesto pool 308 Atwells av h 39 America
" Francesco died Feb 6 1918
" Rosario laborer h 40 Arthur av
" Rosina Mrs dry goods 372 Atwells av h do
" Theresa bds 1377 Chalkstone av
" Vincenso (Florence Cafe) 179–181 Atwells av h 232 Federal [av
" & D'Errico (Florence Cafe) 179–181 Atwells
Buongiorno Giuseppe painter h 94 America
Buono Antonio cigars 292 Pocasset av h 12 What Cheer av
" James jeweler h 151 Ridge
Buonocore Carmino laborer h 35 Hampton
Buonomano Vincenso painter h 139 Acorn
Buontempo Cosmo shoemaker 309 Plain h 22 Grape
" Saverio mason h 37 Coggeshall
Buote Catherine Mrs h 16 Lawrence
" Elizabeth C bds 16 Lawrence
" Jeremiah F rem to Canada
" Joseph L (U S A) bds 16 Lawrence
" P James chauffeur h 11 Dunford
Buratti Orazio carpenter h 42 Sophia
Burbage Catharine G dressmaker 32 Abbott b do
" Edward clerk 107½ Clifford h 62 Chestnut
" Elisabeth J widow Michael h 32 Abbott
Burbank Alden F roominghouse 41 Bassett
" Arthur R salesman 37 Exchange pl h at Quincy Mass [ton
" Charles D mgr 893 Westminster h 52 Hamil-

Burbank
" Frank E cotton goods 204 Westminster rm 15 h 18 Medway
" Gladys F cashier 204 Westminster bds at Edgewood [at Auburn
" Mortimer L asst office mgr 176 Weybosset h
" Philip M rem to Boston Mass [Belair av
" Robert T lawyer 307 Butler Exchange h 10
" William E foreman 236 Aborn h at Edgewood
Burbill Nathan (R I Cap Co) 9 Calender 4th floor h 23 Jenckes
Burbo Frank S clerk bds 81 Lester
" Rose Mrs h 81 Lester
Burbridge Fred painter h 33 Hudson
Burch Edith B bds 42 Homer
" John J dentist 212 Union rm 601 h 15 Locust
" Robert bds 81 Elm Grove av
" William A clerk bds 42 Homer
" William W chauffeur h 42 Homer
" see Birch
Burchard Albert J opr bds 86 Pettis
" Alfred H engineer h 702 Hartford av
" Arthur J clerk P O bds 12 Bates
" James E driver bds 146 Magnolia
" Marsella chauffeur h 48 Rosedale
" Mary L clerk 21 Stevens bds 5 Council
" Roswell B h 112 Prospect
" William J foreman h 12 Bates
Burchell Edgar Lionel lawyer 615 Industrial Trust bldg h at Pawtucket
Burchenough William salesman rms 392 Pine
Burchiel Samuel W salesman Remington Printing Co h 74 Mawney [Woonsocket
Burdakin Florence E clerk 325 Waterman bds at
Burden Isabel h 79 Broad
Burdett Charles A jeweler h 68A Olney
" Charles A jr (U S N) bds 68A Olney
" Effie C operative bds 68A Olney
" Frank W (U S N) bds 68A Olney
" Fred leatherworker h 50 Jenkins
" George F jeweler h 106 Burnside
Burdi Michele tailor bds 165 Federal
Burdick Abby F widow James died Dec 13 1918
" Ainger E sta engineer h 13 Sprague
BURDICK CHARLES J CO real estate and fire ins agts 17 Exchange pl bds Narragansett Hotel—See page 1228
" Charles R laborer h 9 Rodney ct
" Clarence H salesman bds 78 Dorchester av
" Clarence W bookkeeper 143 Summer h 111 Pleasant
" -Clarke Co (H F Burdick, E L Clarke) wholesale confectioners 221 W Exchange
" Claude R jeweler h 668 Cranston
" Edward S clerk 69 Dorrance h at Pawtuxet
" Elisabeth widow John h 95 Hope
" Emma F bds 102 Melrose
" Emulus carpenter h 53 Bassett
" Ernest H clerk 9 Codding h at Edgewood
" Frank C auto repairer 128 Fisk h do
" George h 83 Benevolent
" George bridgebuilder h 49 Grand View
" George W clerk rem to Oneco Conn
" George W tinsmith h 83 Benevolent
" Henry L lawyer 17 Custom House st h at Westerly [socket
" Howard F (Burdick-Clarke Co) h at Woon-
" Irving W porter 2 Pine bds 2 Smith
" Jared W died Nov 23 1918
" John P, B & S h 88 Ayrault
" Julian R wheelwright 375 Canal h at Mashanicut Park [chester av
" J Howard clerk Union Trust Co h 78 Dor-
" Lee clerk bds 31 Willow
" Leon B bds 186 Admiral
" Mabel nurse R I Hospital bds do
" Martha Mrs h 20 Powhatan
" Mary A widow h 116½ Sterling av
" Mary G Mrs h 297 Plainfield [lent
" Minerva phone opr 195 Angell bds 83 Benevo-
" Minerva M widow George W h 759 N Main
" Owen machinist h 85 Detroit av
" Percy C carpenter bds 24 Brighton
" Robert E died Oct 1 1918
" Sarah J widow George h 28 Bridgham
" Thomas S foreman 1163 Westminster h 31 Willow
" Tyler E laborer bds 92 Bridgham
" Walter A pres and treas O C Devereux Co 224 Eddy h 99 Adelaide av
" Walter T clerk h 22 Gould
Burdon Benjamin H jr foreman h 13 Whitney
" Benjamin H jr salesman 227 Broad h 137 Atlantic av [Health av
" Charles L draftsman 275 W Exchange h 30

Burdon
" John teamster h 5 Mutual
" Kenneth I (U S A) bds 102 Mitchell
" Lois record clerk R I Hospital bds 102 Mitchell
" Minnie steno bds 102 Mitchell
" Nellie A widow George E h 102 Mitchell
Burdsal Frank A engineer 45 Borden h 235 Cranston [rm 33
Bureau of Household Occupation 29 Weybosset
" of Industrial Statistics, State House rm 318
Burelle Joseph O died March 1918
" Minnie widow Joseph O h 275 Broad
Burge John A weaver h 22 Tuxedo av
Burger August liquors 569 Huntington av h 171 Calhoun av
" August jr bds 171 Calhoun av
" Clarence E machinist bds 28 Yorkshire
" Emily G bds 171 Calhoun av
" Harry J (U S N) bds 28 Yorkshire
" Henry A clerk 569 Huntington av h 669 do
" John N foreman linotype room Journal h 28 Yorkshire
" see Berger
Burges Richard J h 70 Pearl
Burgess Adele Mrs h 12 Glendale av
" Albert M jeweler h 1402 Broad
" Alex M physician (U S N) bds 28 Pitman
" Alfred driver bds 380 Knight
" Allen inspector h 149 Messer
" Alva M bds 56 Gordon av
" Andrew A janitor h 8 Monroe
" Andrew W porter Union station h 52 Beverly
" Angelo driver h 220 Power
" Anna Mrs h 19 East [enden
" Anthony J engineer M & M T Co h 285 Wick-
" Arthur J asst foreman h 184 Admiral
" Augustus piano mover bds 35 Central
" Benjamin B watchman R I Hospital Trust bldg bds at E Prov
" Benjamin W h 509 N Main [Plenty
" Bertha C bookkeeper 7 Beverly rm 14 h 64
" B Cecil dentist 4 Westminster rms 661 Public
" Carl clerk h 649 Chalkstone av
" Catharine J widow William H died Feb 9 1918
" Charles clerk 802 Turk's Head bldg bds 1402 Broad
" Charles C machinist h 12 Grove
" Charles H jeweler h 94 Cumerford
" Charles W engineer h 330 Wickenden
" Chester clerk 1517 Broad h 1402 do
" Clarence F salesman 291 Westminster h 177 Hamilton
" Cop Tube Co 57 Weybosset top floor [av
" Cora B bookkeeper 150 Chestnut b 56 Gordon
" Daniel keeper bds 184 Friendship
" Dorothy L Mrs h 23 Cranston
" Edgar H clerk h 103 Linden
" Edward G foreman B & S h 6 Brighton
" Elizabeth Mrs h 8 Hopkins
" Eric B (U S A) bds 649 Chalkstone av
" Eric H dentist 139 Mathewson bds 64 Plenty
" Esther clerk bds 254 Washington
" Frank stevedore h 82 Hope
" Frank A, U S A bds 274 Point
" Fred J loco engineer h 92 Berkshire
" Gardner M rms 115 Cranston
" Geneva A opticalworker bds 380 Knight
" Geneva D Mrs h 380 Knight
" George chauffeur h 9 Hannah
" George grocer 145 Regent av h 11 Kepler
" George F h 256 Massachusetts av
" George M (U S A) bds 9 Armington av
" George M (U S N) bds 274 Point
" George R sec 159 Dorrance h 48 Haskins
" Gideon A Rev 114 Westminster rm 7 h at Greenville
" Hannah Mrs h 649 Chalkstone av
" Harriet T clerk bds 167 Lorimer av
" Henry S chief clerk Board of Canvassers office h 509 N Main
" James clerk 605 Grosvenor bldg bds 19 East
" James clerk 39 Plainfield bds 146 Magnolia
" James helper h 21 Grant
BURGESS JAMES sheet metal worker 254 Prairie av h 115 Burnside—See page 1244
" James weaver h 167 Glenbridge av
" James A W Mrs secondhand furniture 23 Cranston h 2 Lester
" Jesse H rem to Fall River Mass [Admiral
" John asst foreman 7 Beverly rm 14 h 184
" John A pres 150 Chestnut h 56 Gordon av
" John H plumber h 167 Linwood av
" John J salesman 155 Canal h 61 Greenwich
" Joseph G machinist h 77 Alverson av
" Joseph R h 50 Willow

Burgess
" Josephine widow Oscar h 64 Plenty
" Lewis J switchman h 285 Wickenden
" Lyman S chauffeur bds 115 Ford
" Manuel guard h 274 Point
" Manuel laborer h 83 Preston
" Manuel screwworker h r 81 Sheldon
" Margaret h 56 Pratt
" Margaret jeweler bds 649 Chalkstone av
" Mary A widow Joseph h 18 Haswell
" Mary E widow Samuel h 48 Nolan
" Mary J widow John H bds 103 Linden
" Mary W widow Jesse W h 1001 Chalkstone av
" Mildred R steno 232 Ind Trust bldg bds 285 Wickenden
" Nathan L waiter h 46 Wilson
" Olive J clerk 100 Fountain bds 61 Greenwich
" Richard O salesman h 1440 Westminster
" Stephen L salesman h 149 Ivy
" Thomas W colorer h 100 Chester av
" Walter A painter h 39 Mystic
" Walter E conductor h 222 Power
" William chef 292 Westminster h 299 Pearl
" William J (U S A) bds 115 Burnside
" William L laborer bds 399 Chalkstone av
" William W jeweler bds 256 Massachusetts av
Burghardt Charles operative h 644 Manton av
" Charles jr operative h 52 Merino lane
" John operative h 68 Hunnewell av
Burghart Hubert (U S N) bds 36 Crescent
" Joseph C foreman 158 Pine h 36 Crescent
" Thomas watchman 636 Manton av
Burgstahler Albert trainman bds 147 Niagara
Burhoe Thomas K engineer 275 W Exchange rms 290 Friendship
Burk Francis M compositor h 85 Waverly
Burke Agnes bds 532 Plainfield
" Agnes V clerk B & S bds 645 Harris av
" Albert M carpenter h 34 Hayward
" Alec laborer h 79 Benedict
" Alfred teamster bds 72 Unit [160 Broad
" Alfred F teacher Technical High school rms
" Alfred G (U S A) h 157 Medway
" Alice C enameler bds 30 Lander
" Ann h 72 Unit
" Anna operative bds 780 N Main
" Anna T clerk 69 Dorrance bds 41 Manning
" Annie Miss housekeeper Grace Memorial Home h 900 Atwells av
" Annie jeweler bds 22 Jewett
" Annie M housekeeper 19 Viola [Manton av
" Annie T milliner 1846 Westminster bds 494
" Antin pawnbroker 2 Empire h 133 Somerset
" Arthur A jeweler h 69 Erastus
" Bella Mrs bds 6 Merino lane
" Bros (Thomas F Burke) liquors 23 to 27 Eddy
" Bros & Co (Theodore and Charles Burke) mfg jewelers 51 Empire rm 407
" Catherine bds 532 Plainfield
" Catherine h 1023 Atwells av
" Catherine E h 676 Chalkstone av
" Catherine F widow William H h 41 Calais
" Charles (Burke Bros & Co) h 111 Pratt
" Charles A h 41 Jewett
" Charles J (U S N) bds 721 Chalkstone av
" Clifford J clerk East Side P O bds 668 N Main
" Daniel freighthandler h 66 Borden
" Daniel F h 21 Mary
" Delia Miss h 91 Orms
" Dorothy F steno 297 Canal bds 41 Manning
" Edmund ironworker rms 172 N Main
" Edmund J died Dec 20 1918
" Edward h 52 Benevolent
" Edward bds 185 Reynolds av
" Edward driver h 52 Benevolent
" Edward dyer h 1720 Westminster
" Edward jeweler h 4 Dale
" Edward F plumber bds r 29 Sonoma ct
" Edward J conductor h 486 Atwells av
" Edward J machinist bds 21 Whitford av [av
" Edward M foreman 185 Eddy h 227 Vermont
" Elizabeth bds 144 Wayland av
" Elizabeth clerk 70 S Main bds 21 Whitford av
" Elizabeth Miss h 52 Benevolent
" Elizabeth widow James h 78 Harrison
" Elizabeth J teacher Thurber's av school bds 67 Belmont av
" Ellen widow bds 476 Atwells av
" Ellen A teacher Point-st school bds 1 Palmer
" Ellen F clerk 29f Westminster bds 34 Plain
" Ellen V widow h 476 Atwells av
" Elmer A (U S A) bds 67 Belmont av
" Emma bds 780 N Main
" Emma M bds 77 Moore
" Emory h 282 Dudley

BURKE ENGINEERING CO Thomas P Burke gen mgr, general contracting engineers 525 Ind Trust bldg—See page 1116
" Eva V clerk bds 645 Public
" Frances E steno 637 Industrial Trust bldg bds at Warwick Neck [chester pl
" Frank J chauffeur 233 Harris av h 26 Man-
" Frank J pianos 60 Weybosset rm 1 h 19 Corinth
" Fred clerk rms 40 Stewart
" Frederick J clerk h 645 Harris av
" George J driver h 13 Hamburg av
" George J driver bds 49 Osborn
" Grace bds 532 Plainfield
" Harold jeweler rms 197 Clifford [ville
" Harry W clerk 155 Westminster h at Granite-
" Helen E steno B & S bds 78 Harrison
" Helena A public steno bds 586 Broad
" Henry S silversmith h 228 Potter's av
" Isabelle steno 185 Eddy bds 227 Vermont av
" Isabelle M bds 67 Belmont av
" James jeweler h 10 Saunders
" James F dressertender h 259 Valley
" James M machinist h 130 Elm
" James P mason h 22 Diamond
" John clerk H & N Y Trans Line h 25 Barclay
" John coachman 170 Hope h 41 Manning
" John (laborer) died Feb 28 1918
" John operative h 48 Hill
" John umbrella fixer h 1726 Westminster
" John (waiter) rem to Boston Mass
" John jr (U S A) bds 25 Barclay
" John E chair caner bds 259 Cranston
" John E clerk 10–12 Market sq b 486 Atwells av
" John E supt h 110 Pocasset av
" John F (U S A) bds 24 Katherine
" John F violins 335 Westminster rm 48 h 11 Hoppin
" John H h 186 Montgomery av
" John H laborer bds 780 N Main
" John J h 586 Broad
" John K clerk 3 S Main bds 55 Mulberry
" John L inspector h 107 Abbott
" John T toolmaker bds 68 Ayrault
" John T (U S A) bds 836 Atwells av
" John W dressertender h 101 Whitehall
" Joseph huckster rms 469 Pine
" Joseph loomfixer h 67 Belmont av
" Joseph machinist h 19 Viola
" Joseph E weaver h rear 19 Hannah
" Joseph F elevatorman State House h 41 Calais
" Joseph F pressman 45 Richmond h at Central Falls
" Joseph J auto repairer h 203 Pond
" Joseph P teamster h 32 Printery
" Josephine clerk bds 1 Palmer
" Julia bds 68 Ayrault
" Julia A bds 532 Plainfield
" Julia A widow Walter bds 19 Valley
" Julia M widow Richard h 532 Plainfield
" Lawrence J piper h 11 Steere av
" Leo F clerk Am Railway Ex h 25 Barclay
" Linnie clerk 36 Burgess h at Cranston
" Louis A carpenter h 252 Pearl
" Luke painter rms 121 Manton av [clay
" Madeline clerk 291 Westminster bds 25 Bar-
" Margaret h 1023 Atwells av
" Margaret widow Michael J h 49 Osborn
" Margaret A Miss h 15 Covell [Atwells av
" Margaret C bookkeeper 85 Putnam h 836
" Margaret G bookkeeper 102 Grosvenor bldg bds 41 Manning [at Cranston
" Marguerite P clerk Nat Exchange Bank bds
" Maria widow Tobias h 721 Chalkstone av
" Mark (U S N) bds 133 Somerset
" Martin polisher h 551 Dexter
" Mary h 72 Unit
" Mary h 138 Globe
" Mary clerk bds 1720 Westminster
" Mary dressmaker bds 125 Governor
" Mary seamstress bds 66 Simmons
" Mary widow John h 91 Orms
" Mary widow John h 187 Althea
" Mary widow Michael h 1720 Westminster
" Mary E dressmaker bds 15 DeSoto
" Mary E jeweler bds 49 Osborn
" Mary E widow John h 668 N Main
" Mary F phone operator 15 Bough bds 836 Atwells av
" Mary L Miss h 78 Capron
" Mary L clerk 69 Dorrance b 41 Manning
" Mary M teacher 520 Hope bds do
" Mary T bds 532 Plainfield
" Michael h 28 Iroquois
" Michael h 171 Williams
" Michael farm hand Dexter Asylum bds do

Burke
" Michael horse dealer h 49 Hill
" Michael laborer h 780 N Main
" Michael operative h 15 DeSoto
" Michael C chain builder bds 13 DeSoto
" Michael E plumber bds 494 Manton av
" Nellie jeweler bds 187 Althea
" Nellie sorter h 900 Atwells av
" Nina clerk 109 Summer h 252 Pearl
" Nora manicurist h 129 Thayer apt 1
" Nora widow John h 68 Ayrault
" Odelia M Miss h 78 Capron [Union av
" Parker L salesman 186 Mathewson h 221
" Patrick at Gorham's h 24 Beckwith
" Patrick teamster h 72 Unit
" Patrick E (U S A) bds 171 Williams
" Patrick F at Gorham's h 87 Greenwich
" Patrick F plumber 1115 Atwell's av bds 494 Manton av
" Patrick H machinist h 21 Whitford av
" Patrick H painter h 839 Atwells av
" Patrick J clerk 16 Hay rms 34 Plain
" Patrick J helper h 1728 Westminster
" Patrick J overseer 47 Charles h 78 Cypress
" Patrick V operative h 1 Palmer
" Peter rem to Arlington
" Peter W (Burke-Tarr Co) h 97 Parade
" Ralph W machinist bds 372 Broad
" Raymond (U S A) bds 282 Dudley
" Raymond J police station 2 h 333 Wickenden
" Raymond J (U S A) bds 67 Belmont av
" Raymond L student bds 97 Parade
" Richard (U S A) bds 21 Whitford av
" Richard D ladderman H & L 8 h 57 Laurel Hill av
" Richard L at Gorham's bds 282 Dudley
" Robert watchman h 362 Benefit
" Robert E clerk h 76 Dartmouth av
" Rose inspector bds 68 Ayrault
" Russell C (U S N) bds 67 Belmont av
" Samuel J h 114 Ring
" Sarah laundress bds 25 Barclay
" Sarah T Mrs h 51 Abbott
" -Tarr Co house furnishings 270 Weybosset
" Theodore (Burke Bros & Co) h 77 Glenham
" Theresa clerk 36 Burgess bds at Cranston
" Thomas at Gorham's h 39 Benedict
" Thomas A helper bds 49 Osborn
" Thomas E fireman h 83 Parnell
" Thomas E operative bds 9 Tippecanoe [av
" Thomas F (Burke Bros) bds 721 Chalkstone
" Thomas F asst manager 31 Pine h 191 Williams
" Thomas F machinist bds 166 Nelson
" Thomas F (U S A) bds 78 Cypress
" Thomas J ladderman H & L 6 bds 839 Atwells av
" Thomas P gen mgr 525 Industrial Trust bldg h at Pawtucket
" Thomas P weaver h r 29 Sonoma ct
" Thomas P jr auto repairer h 6 Audrey
" Timothy F weaver bds 15 Covell
" Viola A steno bds 645 Harris av
" Vital rem to Arlington [h do
" Walter musician and artist 911 Westminster
" Walter J (U S A) bds 30 Lander
" Wilfred (painter) rem to Arlington
" Wilfred (U S A) bds 78 Capron
" William carpenter rms 27 Stewart
" William painter bds 121 Manton av
" William A civil engineer
" William E oiler h 29 Livingston
" William F overseer 34 Dike h 611 Broadway
" William F woodworker h 30 Landor
" William G grinder h 19 Hannah
" William H clerk bds 49 Haskins
" William J polisher bds 643 Huntington av
" William J riveter h 128 Courtland
" William L H (U S A) bds 30 Landor
" William P asst treas 95 Chestnut h 343 Lloyd av [man
" William R dentist 411 Howard bldg h 43 Pit-
" William R machinist h 33 Althea
" see also Bourke and Bourque
Burkhardt Charles F operative h 35 Cumerford
" Harriet E Mrs steno 402 Ind Trust bldg bds 35 Cumerford
" William chauffeur h 261 Pearl
" William F (U S A) h 35 Cumerford
Burkheimer Phebe J Mrs h 84 Barstow
Burkinshaw see Berkinshaw
Burkowoske Stanislaw laborer h 55 Chaffee
Burleigh James P salesman 221 W Exchange h 91 Linwood av [h 69 College
" Sydney R artist Fleur-de-Lis bldg 7 Thomas
" Winthrop R salesman bds 279 Bucklin

Burleson John W carpenter h r 583 Harris av
Burley Richard H salesman 223 Canal h at Riverside
" Thomas loomfixer bds 7 Turner
Burlingame Amanda G Mrs bds 89 Oak
" Arthur S (J P Burlingame & Co) 70 Ship h at Pawtuxet
" Asa (carpenter) died Aug 8 1918
" Asa police station 2 h 20 Woodbine
" Avis widow John h 22 Portland
" Celia F clerk 314 Dyer h 11 Medway
" Charles carpenter h 50 Groton
" Charles I charcoal and coke 29 Weybosset rm 18 h 206 Broad
" Charles W foreman 70 Ship h at Lakewood
" Charlotte E steno 292 Westminster bds 86 Camp [Broad
" Clayton C clerk 29 Weybosset rm 18 h 1359A
" Earl enlisted U S N
" Edgar bds 736 Broad [bine
" Edith B phone opr 112 Union bds 20 Wood-
" Edwin A comptroller B U bds 259 Benefit
" George A asst bookkeeper Gorham Mfg Co h at Auburn
" Harold L (U S A) bds 15 Catalpa rd
" Harold S civil engineer bds 24 Violet
" Harry M keeper Hope Reservoir h 42½ Camp
" Herbert E contracting engineer 275 W Exchange h at N Prov
" John E W died April 9 1918
" Joseph P (J P Burlingame & Co) 70 Ship 4th fl and 705 Union Trust bldg h at Lakewood
" Josephine A widow Tracy O bds 118 Peace
" J P & Co (Joseph P Burlingame) jewelers' findings 70 Ship 3d floor [Benefit
" Katherine DeP asst pres Athensur bds 259
" Leon B engineer h 17 Sycamore
" Luther D ind'l supt B & S h 15 Catalpa rd
" Mabel bookkeeper bds 1 Wesleyan av [bine
" Mabel F clerk 191 Westminster bds 20 Wood-
" Margaret E widow Elisha bds 86 Camp
" Martha widow Asa h 24 Violet
" Richard E gasfitter bds 50 Groton
" Robert S dep insurance commissioner rm 107 State House h 86 Larch
" Roland I charcoal h 33 Elma
" Sarah Mrs h 1 Wesleyan av
" Stanley draftsman B & S bds 15 Catalpa rd
" Zipporah J Mrs h 158 Taber av
Burlingham Charles T printer 17 Custom House st h 86 Wendell
" Edwin S h 111 Progress av
" George H pool room 4 Plainfield h 62 Wallace
" Myrtle E bookkeeper bds 111 Progress av
Burnard Rose C Mrs h 501 Public [av
Burne Patrick J clerk 18 Mathewson h 5 Beacon
Burnes Bessie nurse 262 Blackstone boul bds do
" James G salesman h 1262 Westminster
" Patrick F motorman h 58 Nashua
" see BURNS and BYRNES [Washington
Burnett Annie K Mrs milliner 34 Arcade h 274
" Caroline I widow James h 94 Webster av
" Edward architect h 132 George
" Edward A engineer Highway Dept 600 Eddy h 73 Burnside
" Frank J (Harley-Davidson Sales Co) 82 W Friendship h at Killingly Conn
" Joseph doortender h 24 Federal
" Laura bds 26 Burgess
" Raymond L salesman 709 Hospital Trust bldg h 85 Radcliffe av
" Robert J (U S A) bds 94 Webster av
" William N (Harley-Davidson Sales Co) 82 W Friendship h 56 Glenham
Burney Annie Mrs h 99 Ocean
" Thomas L opr h 62 Alaska
Burneyko Joseph loomfixer h rear 49 Chaffee
Burnham Albert F bookkeeper 605 Union Trust bldg h at Anthony
" Alice C steno atty gen office Prov County Court House bds at Pawtuxet
" Almon C clerk 231 S Main h 51 Arlington av
" Annie S widow Ernest h 12 Verndale av
" A Lucy steno Colonial Nav Co bds 12 Verndale av
" Beulah steno 241 Harris av bds 12 Verndale av
" Blanche A bds 18 Daboll
" Christie W Rev bds 51 Arlington av
" C Burt foreman h 202 New York av
" Dorothy L musician bds 51 Arlington av
" Elizabeth M bds 18 Daboll [Arlington av
" Frances S teacher drawing and music bds 51
" Frederick A machinist h 65 Canton
" Gordon A (U S A) bds 286 Washington av
" Harry G (U S A) h 380 New York av

Burnham
" Herbert B clerk 89 Weybosset bds at Bristol
" Louise C steno bds 380 New York av
" Samuel B bookkeeper City Treasurer's office City Hall h 286 Washington av
" Walter W chairman assessors taxes City Hall h 16 Moses Brown 'Pawtuxet
" William G mechanical engineer B & S h at
Burningham Catherine Mrs h 20 Diamond
" George H prop Royal Billiard and Bowling Alley 4 Plainfield [mansville
Burniston Harry overseer 166 Valley h at Ly-
Burns Abbie widow Andrew h 137 Hendrick
" Agnes winder bds 5 Klondike
" Alfred V clerk h 9 Belknap
" Alice G bookkeeper 315 Canal bds 50 Huron
" Ambrose F chauffeur h 513 Huntington av
" Andrew steamfitter rms 15 Claverick
" Anna hairdresser bds 89 Kenyon
" Anna nurse R I Hospital bds do
" Anna died Nov 27 1918
" Anna C clerk bds 165 Messer
" Anna E Miss h 285 Globe
" Annie Miss h 87 Simmons
" Annie drawer-in b 5 Klondike [Camden av
" Annie L teacher Candace-st school bds 36
" Annie T clerk bds 333 Orms
" Arthur H janitor h 10 Ellery
" Arthur H 57 Eddy bds 72 Mawney
" Arthur H jr porter 76 Dorrance bds 10 Ellery
" Arthur W lithographer h 339 Public
" A Ursula clerk 100 Fountain b 97 Bellevue av
" Bernard G asst agent 304 Pearl
" Bertha E widow Daniel F h 235 Ives [ton av
" Bessie G teacher Plain-st school b 68 Prince-
" B Theresa widow William h 97 Bellevue av
" Caroline M steno b 285 Globe [89 Kenyon
" Catherine C hairdresser 708 Lapham bldg h
" Catherine bds 87 Simmons
" Catherine widow Owen h 15 Chambers
" Catherine widow Robert h 422 Orms
" Catherine widow Thomas bds 3 MtVernon
" Catherine M sewer bds 50 Huron
" Charles A stableman 223 Canal
" Charles H plumber bds 137 Hendrick
" Christopher J plasterer h 41 Herschel
" Daniel F died Sept 23 1918
" David laborer bds 43½ Benevolent
" Delia clerk bds 87 Simmons
" Dennis laborer bds 87 Simmons
" Edward clerk Fox Point whf h at E Prov
" Edward A salesman 87 Weybosset rm 49 h at E Providence
" Edward F jeweler h 38 Trask
" Edward H accountant 17 Custom House st h at Edgewood
" Edward J (U S N) bds 38 Trask
" Edward J weaver h rear 14 School
" Eliza G widow Martin h 36 Camden av
" Elizabeth clerk bds 89 Kenyon
" Elizabeth Mrs h 116 Crary
" Elizabeth widow Thomas J h 415 Smith
" Ellen L widow h 754 Valley
" Ellen M housekeeper 339 Carpenter
" Ester J clerk h 56 Hospital
" Etta M bookkeeper 144 Pine bds 89 Kenyon
" Francis P overseer 389 Charles h 236 Dudley
" Frank clerk bds 37 Pekin
" Frank, R R messenger bds 422 Orms
" Frank J plumber bds 36 Camden av
" Garrett E liquors 801 Westminster h 1264 do
" George R brakeman h 272 Douglas av
" George W clerk h 573 Cranston
" Ida A at Public Library bds 13 Bridgham
" Irene F sec and treas The H A Mackinney Co 1014 Turk's Head bldg bds at Blackstone Mass [at Pawtucket
" James A bookkeeper Nat'l Exchange Bank h
" James A clerk Public Works dept City Hall h 68 Princeton av
" James E janitor police headquarters 161 Fountain h 53 Huntington av
" James E jeweler bds 1 D
" James F jeweler h 112 Dudley
" James F painter h 19 Marvin [Alverson av
" James F real estate 308 Grosvenor bldg h 178
" James F (U S A) bds 165 Messer
" James F E clerk bds 14 Marvin
" James H h 9 West
" James L chauffeur bds 19 Marvin
" James T (U S N) bds 298 Williams [Main
" John Granite Co granite cutter 840 North
" John laborer bds 87 Simmons
" John jr monuments h 13 Bridgham
" John F liquors 261 Eddy bds 263 do

Burns
" John F salesman h 104 Evergreen
" John H H clerk Elmwood P O h at S Auburn
" John J laborer bds 51 Broadway
" John M foreman h 88 Ellery
" John T pres Street Car Men's Union 95 Fountain h at Pawtucket
" John T (U S N) bds 559 Chalkstone av
" Joseph machinist h 989 Eddy
" Joseph A, B & S bds 97 Bellevue av
" Joseph A chef 65 Franklin h 19 Hammond
" Joseph E (U S A) bds 708 Potter's av
" Joseph F clerk bds 211 Oxford
" Joseph F motorman bds 50 Huron
" Joseph H clerk Fox Point wharf bds at E Prov
" Joseph L police station 4 h 45 Woodbine
" J Roy bookkeeper 346 Canal bds 11 Geneva
" Leo molder h 415 Smith
" Lester F teamster bds 19 Marvin
" Lillian L steno 101 Sabin rm 4 bds at Natick
" Louise nurse R I Hospital bds do
" Margaret dressmaker h 5 Klondike
" Margaret fitter h 68 Fillmore
" Margaret widow Frank h 38 N Davis
" Margaret M clerk h 56 Hospital
" Marguerite widow h 85 Kenyon
" Martha A Mrs h 50 Aurora
" Martha L clerk B & S bds 84 Carolina av
" Martin died
" Marvin machinist h 14 Marvin
" Mary clerk bds 89 Kenyon
" Mary Mrs h 662 Atwells av
" Mary widow Joseph T h 208 Prairie av
" Mary A Miss h 219 Swan
" Mary A inspector h 68 Fillmore
" Mary B library "Journal" bds at Auburn
" Mary C bds 68 Bergen
" Mary E bds 333 Orms
" Mary E bookkeeper bds 36 Camden av
" Mary E clerk 166 Westminster bds at Warren
" Mary E grocer 41 Herschel h do
" Mary E phone opr bds 165 Messer
" Mary E saleswoman bds 285 Globe
" Mary J widow Thomas h 12 Miner
" Mary L dressmaker 11 Geneva h do
" Mary M widow Walter J h 383 Potter's av
" Mary T widow Patrick h 211 Oxford
" Matthew laborer h 194 O'Connell
" May E clerk 263 Westminster bds 285 Globe
" Michael h 105 Wadsworth
" Michael laborer h 1 D
" Michael laborer h 19 Pearl
" Michael teaming 226 S Water h 16 Planet
" Michael E boilermaker bds 197 Prairie av
" Michael H engraver bds 105 Wadsworth [do
" Nora A widow James M variety 40 Howard h
" Ola nurse R I Hospital bds do
" Patrick laborer h 29 Preston
" Patrick wool sorter h 307 Waverly
" Patrick E h 50 Huron
" Patrick F clerk R R freight h 974 Manton av
" Patrick H (U S N) bds 1017 Eddy
" Patrick J laborer h 26 Cutler
" Patrick J laborer h 1017 Eddy
" Patrick S physician 269 Smith bds do
" Peter h 30 Avery
" Peter machinist bds 476 Atwells av
" Philip B brakeman h 91 Orms
" Philip H fireman h 53 Bates
" P Joseph h 708 Potter's av
" Robert machinist h 141 Colfax
" Robert E treas John Burns Granite Co 840 N Main h at Hillsgrove [wotton
" Robert F porter Grosvenor bldg h 171 Tock-
" Robert S conductor h 17 Constitution
" Robert T clerk 16 S Water bds 37 Pekin
" Rose J clerk 54 Weybosset bds 56 Hospital
" Thomas clerk R R freight h 333 Orms
" Thomas (mason) died August 8 1918
" Thomas A com trav h 107 Beacon av
" Thomas A driver Journal bds 26 Cutler
" Thomas F, B & S bds 107 Park
" Thomas H (clerk) died Nov 29 1918
" Thomas H packer 23 Acorn bds 333 Orms
" Thomas P driver bds 26 Cutler
" Thomas P electrician h 41 Wayne
" Timothy watchman rms 212 Harrison
" Ursula A steno 233 Harris av b 50 Huron
" Walter (U S A) bds 415 Smith
" Walter E (U S A) bds 50 Huron
" Walter J stonesetter h 383 Potter's av
" William, B & S bds 333 Orms
" William laborer bds 26 Cutler
" William laborer h 198 O'Connell
" William machinist h 64 Ayrault

Burns
" William (U S N) bds 38 Trask
" William E musician h 312 Public
" William F (U S A) bds 26 Cutler
" William H clothes cleaner rms 890 Westminster rm 29
" William H sales agt 428 Howard bldg rms 206 Broad [Court
" William J asst supt 14 Exchange pl rms 30 N
" William J chauffeur h 662 Atwells av
" William J (U S A) bds 86 Pettis
" William L bds 38 Trask
" William L brakeman bds 422 Orms
" William L H conductor R I Co h 930 Broad
" W Leo coremaker bds 415 Smith [av
" W Russell (Burns & Cressy) h 109 Elm Grove
BURNS & CRESSY (W Russell Burns, Charles O Cressy) motor trucks 27 Lyman—See page 1037
" see also BEIRNE BYRNES and O'BYRNE
Burnside Albert H salesman 599 Westminster h 5 Jillson
" Anna teacher h 1041 Broad
" Charles messenger h 141 Congdon
" James, B & S bds 67 Goddard
" Mabel C clerk bds 19 Harvard av
" Samuel W prop 127 Washington h at East Providence
" William M h 1041 Broad
" see also BORNSIDE [Harvard av
Burnstein Mable clerk 17 Custom House st b 19
Burr Aimee S (U S A) bds 24 Temple
" Alice M steno 169 South Angell bds at East Providence [av
" Anna M widow Francis W h 152 Elm Grove
" Augustus clerk 217 Canal bds 24 Temple
" A Elisabeth teacher Montague-st kindergarten bds 152 Elm Grove av
" Brunson S clerk h 24 Temple [Lauriston
" Charles E pastor Fourth Baptist church h 54
" Esther T bds 54 Lauriston
" Frank A mech engineer B & S h 63 Lowell av
" George A harnessmaker h 44 Camp
" Helen R socialworker bds 54 Lauriston
" Louis C (U S A) bds 24 Temple [tucket
" Lyman H money order cashier P O h at Paw-
" William H rubberworker h 181 Julian
Burrell Carlton W mgr 511 Westminster rm 410 h at Fall River Mass
" Stanley Mrs h 56 Pratt
Burrelli Giovanni laborer h 9 Mountain
" Rosa widow bds 100 Vinton
Burrett Henry N compositor Journal h 182 Bellevue av [Eddy
Burrill Arthur D clerk 220 West Exchange h 1312
" Elisabeth B Mrs dressmaker h 43 Hyat
" Eugene C driver 307 Broad h 43 Hyat
" Helen E widow Edgar D h 74 Daboll
" Luther H clerk h 2 Proctor pl
" Major laborer h 146 Waldo
Burrington Arthur S ins adjuster b 65 Franklin
Burrough Mary R bds 160 Power
" Robena B widow Joseph h 160 Power
Burroughs Ada L clerk 209 Westminster bds 245 Broadway
BURROUGHS ADDING MACHINE COMPANY Walter Gledhill mgr 86 Weybosset —See page 1198
" Annie F, Gorham's bds 45 Atlantic av
" Delia C nurse bds 42 N Court
" George H died Jan 17 1918 [wood
" George W S proofreader Tribune h at Nor-
" Henry J teller Industrial Trust Co h 111 Park
" John P conductor R I Co bds 45 Atlantic av
" LeRoy F enlisted U S A
" Louise bookkeeper 34 Richmond bds 133 Althea [142 Eaton
" Ralph J, Am Telephone & Telegraph Co h
" William H, Gorham's h 45 Atlantic av
Burrow Charles L vice pres 227 Cranston h 221 do
Burrows Amey S widow Edward G jr h 40 Princeton av
" Anna C h 109 Somerset
" Annie F widow Robert h 414 Friendship
" Charles clerk 244 Westminster h 17 Rankin av
" Charles, B & S h 71 Felix
" Charles V machinist bds 17 Rankin av
" Daniel died March 23 1918 [av
" Frank S clerk 20 Market sq h 314 Smithfield
" George E machinist h 140 Chapin av
" Grace inspector bds 71 Felix
" John E dyer bds 218 Lowell av
" John J grocer 43 Chaffee bds 17 Rankin av
" Joseph cook rms 552 N Main
" Joseph R bds 31 Mawney

Burrows
" Leo E chauffeur Engine 14 h 125 Julian
" Mary clerk 244 Westminster b 17 Rankin av
" Walter T motorman h 115 Canton
" William rms 58 College
" William E h 109 Somerset
BURROWS & KENYON Inc lumber 309 Dean —See page 1163
Burse Morrill teacher Moses Brown School 257 Hope bds do
Burshiel Samuel mgr h 74 Mawney
Bursley Charles A agt 314 Ind Trust bldg h at Riverview
" Elmer A printer h 64 Federal
Burston Cyril J clerk h 124 Calverley
Burt Annie W widow Frederic B h 40 Taber av
" Arthur H foreman h 112 Wilson
" Elisabeth I housekeeper 129 Pleasant
" Emily F widow Charles E h 12 Trask
" Emily P clerk bds 129 Pleasant
" Emma J Mrs h 207 Colfax
" E W & Co Inc shoes 397 Westminster
" Frederic B died April 12 1918
" Frederick W treas R I Cement Drain Pipe Co h 81 Carolina av [129 Pleasant
" George R vice pres Franklin Machine Co bds
" Harriet B C F Mrs h 199 Angell
" Harry (Rex Mfg Co) 14 Blount h at Edgewood
" Henry sec 77 Washington rm 301 bds 79 Park
" John driver h 25 Barclay
" Louise G clerk bds 12 Trask
" Robert L clerk 159 Westminster bds 12 Trask
" Sadie E bookkeeper 89 Weybosset h 34 Wilson
" Sarah H steno 61 Peck b 129 Pleasant
" Susan widow bds 93 Lippitt
" Susan A widow Allen h 90 Benevolent
" Thomas E salesman h 92 Lenox av
" see BIRT and BURTT
Burton Alexander laborer h 19 Wheaton
" Alice widow John W h 25 Pinehurst av
" Belle teacher East-st school bds 140 University av
" Caroline N widow James W bds 20 Hillside av
" Christopher H mgr (Acme Laundry Co) h at Lincoln
" Daniel bds 340 Cranston
" Edward E, Gorham's h 125 Mitchell
" Edward F carpenter h 69 Portland
" Effie E steno 87 Weybosset rm 30 bds 73 Lexington av
" Elizabeth A bds 260 Elmwood av
" Fletcher P pres Curran & Barton Inc 31 Weybosset h 92 Elm Grove av
" Frank carrier Elmwood P O h 73 Lexington av
" George B bds The Minden apt 33
" George W physician 221 Knight h do
" Harriet bookkeeper h 25 Pinehurst av
" Harriet N widow Walter E h 1427 Westminster
" Harry M foreman 145 Suffolk h do
" Harry T milk dealer 166 Berkshire h 148 Suffolk
" Hugh F draftsman 1009 Hospital Trust bldg bds 140 University av
" Ina E extension sec and camp director 254 Washington bds 340 Cranston
" Joseph died Nov 14 1918
" Josephine M Mrs roominghouse h 19 Brownell
" Lester R milk dealer 145 Suffolk h 134 Congress av
" Mary A widow John h 140 University av
" Maude A bds 233 Smith
" Philis A clerk bds 291 Admiral
" Raymond H (U S A) bds 233 Smith
" Russell clerk 354 Friendship bds 7 Richfield av
" Sanford S physician 233 Smith h do
" Sanford S jr (U S N) bds 233 Smith
" Sarah A widow Joseph h 291 Admiral
" Towel Supply 213 W Exchange
" Wallace (U S A) bds 140 University av
" William auto repairer h 9 Hooper pl
" William A clerk 109 Union station h at E Prov
" William J sec (Pawtucket) h 20 Hillside av
" Wm W teacher Technical High School bds 20 Hillside av
" Willoughby carpenter bds 140 University av
" see BERTIN
Burtonwood Edward jeweler rms 17 Broad
" Mattie A Mrs bds 57 Cranston
" Raymond E (U S A) bds 57 Cranston
Burtt George W clerk R R freight bds 28 Greene
" see BIRT and BURT
BURTWELL see BIRTWELL
BURTWHISTLE see BIRTWISTLE [Alger av
Bury Mary J widow Thomas C housekeeper 11 Busby Adavilla Mrs h 422 Cranston
" George H upholsterer bds 422 Cranston
" Henry R molder h 490 Pine [Pine
" Martha M phone opr 1137 Broad bds 490
" Reginald clerk h 244 Althea
" Robert refiner 58 Page h at Pawtucket
" Robert G rubberworker h 49 Burrows
" Walter C bookkeeper 58 Page h at Pawtucket
Buscarini Giuseppe barber 116 Gesler bds 94 Ridge
Buscavitch Mary widow h 15 N Davis
Busch Celia steno 101 Sabin rm 15 bds 106 Howell
" Frederick C tailor 381 Broadway h 75 Marshall
" Isabella M dressmaker 21 Roanoke bds do
" James I clerk bds 106 Howell
" Otto baker h 144 Douglas av
" William jeweler h 106 Howell
" William H bookkeeper bds 21 Roanoke
Buscher William clerk 153 Washington bds 85 Bradford
Busoik Stanislaw operative h 19 Lena
Buscoglia Gaetano laborer h 559½ Charles
Bush Albert J jeweler h 22 Salisbury
" Alice N bookkeeper 107 Westminster rm 24 bds 98 Ocean [Ruggles
" Charles D ticket seller Union station h 138
" Charles S treas Charles S Bush Co 244 Weybosset h 24 Keene
BUSH CHARLES S CO C S Bush treas, drugs paints oils etc 244–246 Weybosset—See page 1076
" Chester A salesman 663 Westminster h 183 Colfax
" Edwin A gen mgr 244 Weybosset h 106 Halsey
" Elodie died Sept 9 1918
" Fannie M h 21 Burnett
" Fanny E jeweler h 149 Burnside
" Florence M dressmaker bds 282 Thayer
" Frank bartender 819 Westminster bds 119 Aborn
" Frank P chauffeur h 82 Bates
" Helen cashier 186 Mathewson b 64 Landor
" John T (Washington Co) 31 Washington h at Edgewood
" Joseph laborer h 154 Rhodes [Roanoke
" Josephine bookkeeper 256 Westminster bds 21
" Leroy C h 49 Comstock av
" Martha M widow Jesse M rem to New York
" Mary C cashier 184 Mathewson bds 64 Landor
" Natalie Miss h 56 Olive
" Oscar T blacksmith h 64 Landor
" O Mrs clerk h 21 Bassett [set
" Realty Co, Edwin A Bush treas 244 Weybos-
" Richard S clerk bds 49 Davis
" Robert (U S A) bds 98 Ocean
" Wallace V clerk at Gorham's bds 98 Ocean
" Walter J plumber h 40 Bishop
" William H laborer h 18 Duke
" William H porter h 282 Thayer
" see BUSCH
Bushee Elmer E grocer 73 Olive h 72 do
" Fred brakeman 280 Charles
" Frederick C h 376 Benefit
" Harriet widow Albert bds 11 E Manning
" Joseph E carpenter h 53 Delaine
" Octave J paperhangings 96 Bridgham h at Cranston
" Peter weaver h 670 Atwells av
" Peter jr motorman bds 670 Atwells av
" Rose widow Eli jeweler h 40 Gay [av
" William asst janitor City Hall h 919 Douglas
" see also BOUCHER
Bushell Emerson carpenter h 298 Fountain
" John T helper h 93 W Park
" Joseph J foreman 335 Valley h 39 Unit
" Margaret widow John bds 111 Jewett [av
" William H foreman 355 Valley rms 33 Belmont
Bushman Benjamin loomfixer h 16 Byron
" Earl E machinist bds 38 Hammond
" Elmira E widow Remi h 37 Cory
" Etta G Miss saleswoman b 37 Cory
" Henry A printer bds 37 Cory
" William A supt h 38 Hammond
" see also BEAUCHEMIN
Bushnell Charles A music teacher h 101 Hanover
" Edward butler 327 Benefit h 66 Sheldon
" Frank P silversmith h 193 Hanover
" Fred N motor car insp rm 105 Union sta h at E Prov
" Marianna widow Cyrus P b 28 Princeton av
Busill John, B & S h 29 Candace
" John A asst eng Engine 7 h 54 Wendell
" Tom, B & S bds 29 Candace
Business Statistics Inc 511 Industrial Trust bldg

Buskard Ethelwin steno bds 203 Indiana av
" William J foreman B & S h 203 Indiana av
Buss Clara A Miss h 118 Lexington av
" Raymond asst mgr Amer Surety Co 936 Grosvenor bldg bds 122 Francis
Bussell Edna operative bds 92 Pavilion av
" Merton wireworker bds 92 Pavilion av
" Theodore E teamer h 92 Pavilion av
" Warren L died
Bussiere James J (Bussiere & Basso) h 164 Elm
" & Basso (James J Bussiere, Louis Basso) tailors 207 Weybosset
Busso Giovanni laborer h 5 Marietta
Busteed John J clerk 18 Wickenden h 72 Cypress
" Michael clerk 243 Westminster
Bustin Joseph blacksmith h 32 Tecumseh
" Rose widow h 21 Ianthe
" William died Oct 3 1918
Buswell Warren died April 2 1918
" Warren G salesman 36 Pine h 281 Vermont av
Buszta Ignace laborer h 12 Victor
Butcher William jr operative h 107 Lester
Butcher's Grocers and Marketmen's Assn of R I 1124 Broad
Buteau Henry L chauffeur h 52 Lynch
Butencourt Phillip oysterman h 94 Gano
Butholp Benjamin h 315 Thayer apt 2
Butland William E inspector h 374 Blackstone
Butler Albert A machinist b 168 Bellevue av
" Albert H clerk B & S h 14 Bernon
" Alfred sign painter bds 139 Harrison
" Alfred E rem to Pawtucket
" Alfred J sign painter 93 Weybosset b 139 Harrison
" Alfred W painter h 372 Cranston
" Alice E bookkeeper 218 S Main b 1162 Chalkstone av
" Ann widow John T h 35 Fenner
" Annie G widow Robert h 7 Burnside
" Arthur E jeweler bds 7 Burnside
" Catherine inspector bds 90 Superior
" Catherine widow Martin h 177 Transit
" Charles A teamster bds 63 Early
" Charles L jr (Charles L Butler & Sons) h 56 Wood
BUTLER CHARLES L & SONS (Chas L jr and Henry G) caterers and ice cream mfrs 272–274 Cranston—See page 1039
" Charles M representing Stone & Forsyth paper dealers and pres Prov Paper Co 44 and 46 Weybosset h 24 Channing av
" Charles M, U S meat inspector 409 Federal bldg h at Newport
" Clara S bds 175 Porter
" Clarence A chauffeur 7 Dorrance h 39 Dupont
" Clementina sec bds 229 Waterman
" David H supt 1058 Broad h 53 Lenox av
" Duncan Land Co 114 Westminster
" D Forrest rem to Syracuse N Y
" Earl janitor bds 43 Waldo
" Edgar janitor Journal rms 10 Lime
" Edward painter h 168 Bellevue av
" Edward J motorman h 21 VanBuren
" Emma Mrs h 489 N Main
" Eugene M (U S N) bds 243 Valley
" Exchange Co 114 Westminster
" E Annie died
" Frank E Rev director of religious education Central Cong church h 20 Everett av
" Franklin C (U S A) bds 20 Everett av
" George teamer h rear 35 East
" George H mill supplies 75 Westminster rm 24 bds 144 Benefit
" George H Rev dentist 254 Vermont av h do
" George T clerk R R Frieght h at Cranston
" George W chauffeur h 631 Prairie av
" Harold N clerk 114 Westminster b at Riverside
" Harry electrician rms 37 Nebraska
" Helen jeweler bds 177 Transit
" Henry G (Chas L Butler & Sons) h 182 Lester
" Hospital 305 Blackstone boul nr Rochambeau av
" Irene B Miss h 115 Bowen
" James, B & S bds 14 Ridge
" James laborer h rear 45 Barton
" James F clerk Empire Jewelry Mfg Co 126 Byfield
" James J weaver bds 64 Bartsow
" James W (U S A) h 880 Eddy
" Johanna widow John h 55 Wade
" John h 39 Jenkins
" John clerk 243 Westminster
" John clerk bds 62 Willow
" John electrician h 97 Arnold

Butler
" John jeweler h 14 Wolcott
" John laborer h 176 Summit av
" John E clerk P O h 24 Western
" John J stonecutter h 90 Superior
" John T (U S A) bds 97 Arnold
" John W compositor Journal h 999 Eddy
" John W electrician bds 176 Summit av
" Joseph H (U S A) bds 176 Summit av
" Julia died Nov 14 1918
" Lena widow Leo bds 213 Plain
" Leo A cashier 210 Westminster bds 44 Nichols
" Leo L (U S A) bds 57 Osborn [Broad
" Lewis S mgr 77 Washington rm 214 h 860
" Lila G h 53 Lenox av
" Linnie F Mrs laundress h 9 Montcalm court
" Margaret steno bds 176 Summit av
" Margaret J jeweler bds 177 Transit
" Martha Miss h 67A Dartmouth av
" Martha E bds 16 Myrtle
" Martha T saleswoman bds 90 Superior
" Mary biller 291 Westminster b 88 Cross
" Mary widow Edward F h 88 Cross
" Mary widow John h 57 Osborn
" Mary A bds 16 Myrtle
" Mary A Mrs died Sept 11 1918
" Mary E widow John F bds 19 Judith
" Mary E F Miss dressmaker 511 Westminster rm 305 h 723 Atwells av
" Mary J clerk bds 57 Osborn
" Michael machinist h 169 Wood
" Michael J jeweler h 114 Fifth
" Michael J laborer h 64 Barstow
" Michael J salesman bds 177 Transit
" Patrick h 28 Iroquois
" Patrick bds 692 N Main
" Patrick clerk bds 57 Osborn
" Patrick laborer bds 55 Wade
" Patrick laborer bds 177 Transit
" Patrick F jeweler h 3 Decatur sq
" Patrick H boilermaker bds 66 Barstow
" Philip painter and decorator 1 Wendell h 139 Harrison
" Philip jr (U S A) bds 139 Harrison
" Richard P laborer h 19 Amherst
" Robert F auto repairer bds 7 Burnside
" Robert J (U S A) bds 97 Arnold
" Sarah widow h rear 16 Tuxedo av
" Susan L steno bds 243 Valley
" Thomas laborer bds 55 Wade
" Thomas presser bds 57 Osborn
" Thomas E watchman h 69 South
" Thomas H (Woolsorter) rem to New York
" Thomas J laborer bds 28 Iroquois
" Thomas Leonard rem to Pawtucket
" Walter N treas 114 Westminster h at Riverside
" Ward E (U S N) bds 26 Stanwood
" William painter 47 Charles h N Prov
" William A bookkeeper 114 Westminster bds at Riverside
" William A clerk 304 Pearl h 22 Grosvenor av
" William G driver 54 S Water
" William H clerk 446 Eddy bds 97 Arnold
" William J steamfitter h 1162 Chalkstone av
" William J window dresser h 53 Evergreen
Butman Alfred T bus mgr 140 Pine h 480 Morris av
" Clarence A variety 228 Thurbers av h 230 do
" Edith tipper h 558 Potter's av
" Ella Mrs laundress h 92 Cranston rm 2
" Emma M widow John N bds 264 Lenox av
" Frank C (Butman & Tucker Modern Hand Laundry) 140 Pine h 81 Lloyd av
" Fred H (Cottam & Butman) 24 Calender h at Cranston
" Howard E electrician h 424 Public
" Royal O h 3 Douglas av
" William E engraver h 558 Potter's av
BUTMAN & TUCKER MODERN HAND LAUNDRY and clean towel service 140 to 142 and 146 to 156 Pine—See page 1153
Butterfield Benjamin F checker h 139 Rugby
" Charles F musician h 188 Point
" Emma Mrs lodginghouse h 253 Broadway
" Flora S Mrs bds 38 Alton [av
" George B clerk 291 Westminster b 174 Prairie
" Harold B (U S A) bds 139 Rugby
" Huber E loco engineer h 167 Admiral
" John J gasfitter h 23 Osborn
" Josephine Mrs nurse 188 Point h do
" Percy dep sheriff Sixth Dist, Court House h 61 Lowell av
" Sarah J widow James E h 174 Prairie av
" Sarah M widow Porter P h 83 Commodore

Butterfield
" Theodore S (U S A) h 16 Esten
" Walter H supervisor of Music Public Schools rms 30 Congdon
" William fireman 212 Harrison
" William H (U S A) bds 139 Rugby
" William T musician h 93 Ayrault
Butterly John driver bds 10 Wolcott [antic av
Butterworth Alfred electrician 112 Union h 94 Ni-
" Charles F 303 Butler Exchange h at Pawtucket
" Clement R machinist h 38 Ruggles
" Elisa A widow John h 21 Atwood
" Elizabeth R, B & S bds 2 Vale
" George W real est 212 Union rm 604 h 7 Junction [Head bldg
" H W & Sons Co dyeing machinery 1212 Turk's
" John weaver h 25 Atwood
" John B magnetic healer h 52 Plenty
" John R jr (Textile Products Co) 7 Spring h at Edgewood
" Jonathan machinist h 311 Plainfield
" Joseph blacksmith 372 S Water h at Seekonk Mass
" Lucile teacher bds 30 Bridgham
" May clerk bds 52 Plenty
" May A widow William h 30 Bridgham
" Ruth, B & S bds 2 Vale
" Thomas foreman 47 Charles h 2 Vale
Butti Giuseppe laborer h 346 Jastram
Buttle Fred ins agt 520 Grosvenor bldg h 189 Cleveland
" Herbert chaser h 14 Grover
" Louisa widow John bds 14 Grover
Buttner Roger M buyer 120 Empire h 175 Colfax
Buttolph Benjamin G vice-pres and engineer 815 Grosvenor bldg h 315 Thayer apt 2
Button Claude (U S A) h 9 Hooper pl
" Harold W (U S A) bds 55 Unit
" Lillian Miss h 9 Hooper pl
" Robbins R, B & S h 78 Harold
Buttore Nunsio laborer h 397 W Exchange
Butts Albertine L teacher John Howland School b 179 Elm Grove av
" Alfred C died in France Nov 14 1918
" Arthur P police station 1 h 78 Ashmont
" Arthur R conductor R I Co h 78 Ashmont
" Carter J sales mgr Americam Emery Wheel Works b 378 Benefit
" Charles E mgr h 378 Benefit
" Cordelia B Miss h 98 Andem
" Cornelia M housekeeper 320 Olney
" Evelyn clerk bds 78 Ashmont
" George L sanitary insp City Hall h 179 Elm Grove av
" Harry H (J W Richardson & Co) 92 Westfield h at Brooklyn N Y
" John H janitor 557 Westminster h at E Prov
" John H (J W Richardson & Co) 82 Westfield h 60 Princeton av
" Lena R clerk rms 26 Greene [av
" Orray I shipper 663 Westminster b 175 Chapin
" Walter H driver Engine 2 rms do
Buxton Arthur silversmith h 25 Haswell
" Bertram H (U S A) bds 1473 Broad
" Frederick A rms 233 Point
" Frederick J silversmith h 13 Haswell
" Frederick J jr chaser h 13 Haswell
" George E bds 159 Park
" George V pres 92 Printery h at Woonsocket
" G Edward physician 1471 Broad h 1473 do
" G Edward jr treas Prov Journal Co h 415 Brook
" Hannah Mrs rms 28 Thayer
" Helen M widow Frederick A died April 19 1918
" Herbert polisher h 13 Haswell
" John C carpenter bds 13 Haswell
" Russell A, B & S h 57 Ruggles
" S E & Co mfg jewelers 7 Beverly 2d floor h 210 Waterman
Buyse Alfred died May 14 1918
Bussell Harry T jeweler 76 Dorrance rm 305 h 251 Alabama av
" Lillian C Mrs music teacher h 251 Alabama av
" Mildred F steno 89 Weybosset b 251 Alamana av
Buszerie Pasquale laborer bds 52 Ascham
Bussierio Antonio laborer h 52 Ascham
Bye Charles salesman 400 Westminster h 45 Gladstone
Byers Edward L ins agt 306 Industrial Trust bldg h 233 Vermont av
" Fred R laborer bds 98 Cranston
" M Archie 57 Eddy h 22 Arch
Byland Frederick silversmith h 1 Erickson pl
" Margaret widow Albert bds 1 Erickson pl
Bylander Lillian V asst bookkeeper R I Hospital b 165 Hospital
" Sven, B & S h 65 Stamford av
Byllesby H M & Co Inc, R S Moore & Co, N E representatives stocks and bonds 101 Grosvenor bldg
Bynum Vernon rms 247 Williams
BYRD see BIRD [Cranston
Byrne Abbie (Byrne & Reynolds) 1 Arcade b at
" Anna L clerk 1890 Westminster
" Benjamin F operative h 1103 Elmwood av
" Bernard G clerk 304 Pearl bds 153 Sumter
" Bridget widow Thomas F bds 482 Fountain
" Catherine jeweler h 194 Orms
" Catherine T widow William H h 8 Powder Mill
" Cecil (British Army) bds 153 Sumter
" Charles B clerk 42 Exchange pl h at Pawtuxet
" Daniel J news depot 684 Atwells av h 699 do
" Edward, B & S h 72 Barstow
" Ellen Mrs h 194 Orms
" Ellen widow Martin h 701 Atwells av
" Ethel M steno bds 1 Curtis
" Gerald O sign painter bds 153 Sumter
" Hellen C bookkeeper bds 1 Curtis
" James E operative h 194 Cleveland
" James T slashertender h 1 Curtis
" John F clerk h 201 Laban
" John J clerk American Silk Spinning Co bds 179 Friendship
" John J mfg jeweler rms 47 Jackson
" John J photograher h 71 Rugby
" Lillian clerk 684 Atwells av bds 699 do
" Luke B jeweler bds 42 Hendrick
" Mary E widow Louis M h 153 Sumter
" Mary F clerk bds 194 Orms
" Mary J widow Robert E h 81 Dartmouth av
" Myles coachman h 44 Bates
" Patrick F clerk R R freight b 974 Manton av
" Robert A shell fish 6 Steeple h at Pawtuxet
" Sydney M musician bds 153 Sumter
" Terrence J clerk 121 Valley h 116 do
" William H died Sept 17 1918
" & Reynolds (Abbie Byrne, Bessie Reynolds) fancy goods 1 Arcade
" see also BRIRNE
Byrnes Catherine widow Frank h 9 Hospital
" Charles E salesman 47 Exchange pl b 1157 N Main
" Charles H died in France Sept 21 1918
" Edward J painter bds 375 Charles
" Elizabeth A milliner 118 Taber av h do
" Francis J variety 53 W River b 375 Charles
" George T draftsman 1009 Hospital Trust bldg bds at Pawtucket
" Harry A waiter h 157 Grove
" Howard A (U S N) bds 1277 N Main
" James F painter bds 118 Taber av
" John jeweler rms 179 Friendship
" John C painter 16 Chalkstone av h 1157 N Main
" John J salesman h 1277 N Main
" Joseph E painter bds 375 Charles
" Joseph T painter bds 118 Taber av
" Josephine phone opr R I Hospital bds do
" Marian burler rms 16 Messer
" Mary widow Nicholas J h 375 Charles
" Mary A dressmaker 118 Taber av h do
" Mary E widow John J bds 92 Jenkins
" Patrick F clerk R R freight h 974 Manton av
" William A conductor bds 1277 N Main
" see also BURNS
Byrom Arthur, B & S h 197 Laurel Hill av
" Emma bookkeeper bds 21 Pocasset av
" Esther A widow Joe W h 21 Pocasset av
" John dressertender bds 21 Pocasset av
" Norman W (U S N) bds 20 Daniel av
Byron Ann T dressmaker 100 Wesleyan av h do
" Anna T teacher Courtland-st school b 463 Potter's av
" Anna V supervisor bds 953 Chalkstone av
" Annie widow h 75 Ford
" Annie T saleswoman h 107 Hope
" Catherine h 131 Hudson
" Christopher J police station 6 h 131 Hudson
" Daniel B police station 1 h 94 Ruggles
" Daniel L, R R mail clerk h 71 Magnolia
" Ellen L teacher bds 463 Potter's av
" Grace C bds 133 Pocasset av
" Hannah widow Thomas h 224 Pavilion av
" Helen M dressmaker bds 141 Wood
" James J section hand bds 953 Chalkstone av
" John barber h 201 Pond
" John F jr clerk 91 S Main bds 131 Hudson
" Joseph bricklayer h 133 Pocasset av
" Madeline clerk bds 251 Washington av

Byron
" Margaret M dressmaker 96 Wesleyan av b do
" Martin at Gorham's h 463 Potter's av
" Mary widow Patrick bds 11 Whipple
" Mary A widow Joseph h 25 Glenham
" Mary E clerk bds 463 Potter's av
" Michael laborer h 53 Ashmont [av
" Patrick J laborer h 21 Brattle
" Rose E teacher Pallas-st school b 463 Potter's
" Susan widow John h rear 20 Camden av
" Waldo F chauffeur h 265 Dudley
" William H h 79 Magnolia
" see also BIRON
Bythewood Mary E widow William b r 36 Penelope pl [Moore h do
Bytovetzski Dorothea Scott music teacher 28
" Pavel L teacher of violin 28 Moore h do
Bywater James clerk 56 Exchange pl h 58 Camp
" Mary J boxmaker bds 58 Camp

Cabana Anna bds 97 Newark
" Anna inspector bds 253 Huntington av
" Charles chauffeur h 95 Summer
" Eugene laborer h 119 Jonathan
" George porter 54 Weybosset b 313 Fountain
" Herbert L aub clerk P O b 145 Harrison
" Laura L widow Henry bds 257 Highland av
" Toussaint h 167 Lester
Cabbeau Mary jeweler 56 Ship
Cabbin George J machinist h 36 Viola
Cabot Cora C Mrs h 197 Pearl
Cabral Arthur teamer h Lincoln av cor Grotto av
" Ernest laborer h 94 Gano
" Frank laborer h 43 John
" Frank laborer h 84 Transit
" Jacintho mason h rear 307 Williams
" Jesse laborer h 60 E Transit
" Jesse laborer h 175 Gano
" Jesse rubberworker h 74 Preston
" John driver h 54 Preston
" John laborer bds 74 Wickenden
" John M laborer h 43 Blanding
" Joseph (U S N) bds rear 308 Williams
" Manuel baker h 275 Wickenden
" Manuel foreman 183 Dorrance h at E Prov
" Manuel laborer h 120 Ives
" Manuel laborer h 68 Transit
" Manuel laborer h 176 Ives
" Manuel A asst foreman Am Railway Ex h 266 Wickenden
" Mary widow John h 90 Transit
" Mary A h rear 12 Governor
" Paul laborer h 390 N Main
Cacchione Rosato h 54 Marietta
Cacchiotti Michele laborer h 91 Hendrick
Cacchiotto Pietro laborer h 60 Penn
Caccio Joseph driver 56 S Water
Cacescia Giuseppe pedler h 174 Spruce
Cacheco Manuel J clerk 438 Main h at E Prov
Cacia Antonio laborer bds 665 Charles
" Giuseppe (U S A) bds 665 Charles
Cadby Albert weaver h 129 Woodward rd
" Edward melter bds 32 Nebraska
" Philip clerk 38 Washington h 1485 Broad
Caddell Cora B housekeeper 22 Tenth
" Foster rem to Pawtucket
Cadden William weaver bds 961 Atwells av
Caddick Elijah h 17 Saunders
" Eliza widow Elijah h 124 Lippitt
" Susie waitress bds 124 Lippitt
" William driller h 23 Lester
Cade Francis polisher h 600 Potter's av
" John (U S A) h 697 Huntington av
" John jr bds 697 Huntington av
" Joseph V (U S A) bds 697 Huntington av
Cadillac Auto Co of R I 9 Federal
CADMAR LETTER WRITING CO direct mail advertising W F Baker prop 75 Westminster rm 12—See page 1191
Cadoret Bertha Mrs milliner h 64 Wilson
" Leo salesman h 64 Wilson
Cadorette Phoebe widow Aime bds 42 Lynch
Cadoza Frank laborer h 510 Wickenden
Caduc Louis driver b 98 Plainfield
Cadudal Arthur clerk 32 Julian h 30 do
Cadwell Ellen widow George bds 131 Sterling av
Cady Alfred E bds 194 Adelaide av
" Alfred G laborer rms 9 Hopkins
" Alice A clerk bds 43 Potter's av
" Arthur B mgr 120 Washington h at Auburn
" Carrie C bookkeeper bds 31 Hamilton
" Clarence H sec 901 Grosvenor bldg h 75 Sumter
" Clinton A mgr 97 Broadway h at Edgewood
" Clinton A & Co auto supplies 97 Broadway

Cady
" Daniel A janitor State House h 572 Potter's av
" Daniel F weaver h 849 Admiral
" Dennis painter h 35 Diamond
" Doris clerk bds 131 Congress av
" Edwin O jeweler h 43 Potter's av
" Frank collector rms 177 Friendship [Prov
" Frederic C bookkeeper 40 Tockwotton h at E
" George W salesman bds 64 Keene
" Grace Mrs h 1427 Westminster
" Harold H bds 29 Calder
" James C bds 26 Earl
" Jessie F Miss h 1343 Eddy
" John ironworker h 1427 Westminster
" John Hamlin Mrs h 127 Power
" John H salesman bds 43 Potter's av
" Louis E real estate h 71 Grotto av
" Mabel E Mrs h 129 Alverson av
" Margaret A bds 111 S Angell
" Martha bds 43 Potter's av
" Maud M widow h 131 Congress av
" Mildred steno 1014 Turk's Head bldg b 849 Admiral
CADY MOVING AND STORAGE CO Daniel C McQueeney pres J McDonnell mgr 62–70 Dudley—See page 1250
" Samuel weaver h 849 Admiral
" Stanley G asst mgr Atlas Machine Co 7 Eddy h 128 Ohio av
" William B watchman h 873 Eddy
" William H bds 127 Power
Cafaro Beniamino tinsmith h 14 Messenger
" Elisa widow Thomas h 5 Borden
" Leonidas (U S A) bds 5 Borden
" Umberto (U S A) bds 5 Borden
Cafferty Alice L Mrs h 36 Wood [wood
" Annie phone opr R I Hospital b 192 Lock-
" Annie widow John h 44 John
" Austin J helper bds 44 John
" Charles died Oct 4 1918
" Edward V asst cashier H & N Y Trans Line b 192 Lockwood
" Francis laborer h 176 Gallup
" Frank, B & S h 16 Fern
" Frank H telegrapher h 6 Bugbee court
" Helen L clerk bds 36 Wood
" Hugh watchman h 104 Allston
" Hugh A (U S A) bds 104 Allston
" John J sec bds 104 Allston
" J Aloysius chauffeur b 44 John
" Marguerite M clerk bds 44 John
" Mary E bds 104 Allston
" M Josephine bds 622 Hope
" Paul S (U S A) bds 36 Wood
" P Joseph (U S A) h 32 Lorimer av
Caffrey Ann widow George h 713 N Main
" Charlotte E teacher City Hall h 10 University av
" Earl F rem to Philadelphia Pa
" Frederick H laborer h 81½ Robinson
" Henry driver h 267 Prairie av
" Herbert B police insp 161 Fountain h 15 Jillson
" Herbert C electrician U S N b 15 Jillson
" Peter finisher h 40 Heath
" Sarah A Mrs h 15 Hannah
" Thomas jeweler bds 713 N Main
" Winifred Mrs bds 173 Wendell
Caforio Cosmo laborer h 797 Charles
" James tailor 613 Westminster h at Cranston
" Pasquale laborer bds 127 Gesler
Cafri Matteo laborer h 5 Marietta
Cagliano Anthony clerk bds 188½ Atwells av
" Catarina jeweler bds 188½ Atwells av
" Maria A widow h 188½ Atwells av
Cagno Giuseppe payer h 226 Clarence
Cagnon Desire E weaver h 77 Vandewater
" Emil, B & S h 195 Jewett
" Henry (U S A) bds 77 Vandewater
Cahalan Annie Miss h 11 Bowdoin
" Annie grocer 30 Appleton h do
" James operative bds 11 Bowdoin
" Mary A Miss h 11 Bowdoin
" Mary H steno bds 30 Appleton
" William laborer h 30 Appleton
" William J shipping clerk b 30 Appleton
Cahill Albert P (U S A) bds 31 Blundell
" Annie jeweler bds 14 Burnside
" Annie L chainmaker bds 71 Bogman
" Beatrice phone opr 195 Angell bds 29 Lippitt
" Catherine saleswoman 130 N Main b 14 Burnside
" Catherine M bds 16 Bancroft
" Catherine V dressmaker bds 832 Smith
" Daniel F laborer bds 29 Lippitt [Grove
" Daniel J mgr Emery's Congress Alleys h 9

Cahill
" Dora N bds 16 Bancroft
" Edward (Eastern Scrap Iron & Metal Co) 532 S Main h at E Prov
" Edward millwright h 74 West River
" Edwin J H laborer bds 29 Lippitt
" Francis A clerk bds 29 Lippitt
" Frederick driver 73 Dyer b 18 Wilkie [av
" George F clerk 397 Elmwood av h 226 Union
" George H (U S A) bds 31 Blundell
" George L machinist h 107 Webster av
" James A died Dec 9 1918
" James J foreman h 29 Lippitt
" James M woolsorter h 248 Union av
" James P caterer h 16 Bancroft
" John D designer bds 16 Bancroft
" John J machinist h 84 Eleventh [av
" Joseph P druggist 381 Plainfield h 261 Union
" J Leo plater bds 31 Blundell
" Kate M widow Thomas F h 11 Grove [dell
" Madeline bookkeeper 258 Thayer b 31 Blun-
" Margaret widow John P h 31 Blundell
" Martin F bricklayer h 38 Amherst
" Mary jeweler bds 14 Burnside
" Mary widow James h 44 Nichols
" Mary widow John h 14 Burnside
" Mary F Mrs bookkeeper 26 N Main h 240 Pleasant
" Mary J h 71 Bogman
" Patrick jeweler h 117 Ruggles
" William A clerk 897 N Main b 108 Evergreen
" William A druggist 397 Elmwood av h 54 Pocasset av
" William E machinist rms 58½ Carpenter
" William J mgr 99 Washington bds 11 Grove
Cahir Adeline T Mrs insp b 39 Grand
" Austin mason bds 60 Smithfield av
" Bridget widow Peter h 465 Morris av
" Esther R clerk bds 10 Esten
" Frederick J bds 18 Wilkie
" John asst foreman 47 Charles h 52 Nichols
" John clerk 193 S Main h 44 Nichols
" John salesman 52 Pine bds at Lymansville
" John H (U S A) bds r 18 Wilkie
" Margaret M steno B & S b 465 Morris av
" Mary A widow Daniel h 78 Borden
" Mary C nurse bds 74 Vandewater
" Mary V steno bds 10 Esten
" Nora E widow Michael S h 10 Esten
" Patrick engineer h 74 Vandewater
" Patrick J carpenter h 36 Vassar av
" Patrick J (U S A) bds 80 Livingstone
" Thomas laborer h 80 Livingstone
" Thomas millwright h 488 Smith
" Thomas A laborer h rear 18 Wilkie
" Thomas A jr shipper 325 Canal b r 18 Wilkie
" Thomas J laborer bds 465 Morris av
" William A (U S A) bds 10 Esten
Cahoone Agnes D jeweler h 159 Parade
" Bessie E Mrs h 170 Pond
" Charlotte S Mrs h 22 E Manning
" Edna H bds 36 Olney
" Everett conductor h 67 Algonquin [Olney
" George H pres and treas 7 Beverly rm 20 h 360
" George H Co mfg jewelers 7 Beverly rm 20
" John A bds 30 Jencks
" Louise Mrs clerk 380 Westminster
" Myra L housekeeper Y W C A bds do
" see COHOON [h 485 Eaton
Caiazza Antonio steamship agency 72 Arthur av
Cain Benjamin H longshoreman h 17 Ashcroft
" Elisabeth widow George bds 40 Abbott
" Francis L (U S A) bds 20 Hyat
" George E clerk 243 Westminster
" John James (U S A) bds 20 Hyat
" John J weaver h 20 Hyat
" Mary L widow Henry M h 115 Harrison
" Michael A office rep 4 Addison pl and 506 Kinsley av bds at N Prov
" Nellie A steno bds 14 Ruggles
" Nicholas F machinist h 337 Plain
" Thomas E (U S N) bds 20 Hyat
" William J plumber 720 N Main h 728 do
" William R piper h 249½ Carpenter
" see CANE and KANE
Caine Annie M widow Michael h 59 Bergen
" Delia Miss h 52 Bergen
" Michael J operative h 100 Pavilion av
Caione Americo salesman 309 Dean b 175 Courtland

Caione
" Etta milliner bds 175 Courtland
" Gerardo E shoe repairer 856 Broad h 175 Courtland
Caionelli Francesco laborer h 11 Vinton
Cairns Charles E jeweler bds 680 Chalkstone av
" Earl A salesman h 198 Lenox av
" George J A (U S A) h 680 Chalkstone av
" James W foreman 223 Harrison h 38 Dartmouth av
" Jessie widow William h 38 Dartmouth av
" John H druggist bds 680 Chalkstone av
" see CARNES KAIRNES and KARNES
Cairo Antonio laborer h 164 Penn
" Guistino jeweler h 3 McAvoy
Cairone Carmine (Giovannetti & Cairone) photographers 140 Dean h 25 Ring
Caisey Victoria widow h 6½ Palm
Caito Antonio pedler h 79 Ring
" Batista pedler h 85 Gesler
" Battesto pedler bds 52 Ridge
" Filippo jeweler h rear 45 Gesler
" Francesco pedler h 52 Ridge
" Giovanne bootblack h 22 Federal
" Giovanne pedler bds 52 Ridge
" Valentino operative bds 84 Moorefield
Cakol Caslve h 37 Dike [Admiral h do
Calabrese Antonio prop Eagle Park Pharm 383
" Giuseppe laborer h 51 Grove [vaughn
Calabro Antonio barber 29 Fountain h 32 La-
" Antonio rem to New York city
" Fortunato laborer h 90 Dean
" Francesca clerk bds 70 Naples
" Giovanni barber 404 S Main and grocer 41 Dean h 41 Spruce
" Giuseppe laborer bds 70 Naples av
" Giuseppe pedler h 31 Eutaw
" Phillippe (U S A) bds 70 Naples av
" Santo laborer h 70 Naples av
" Stefano laborer h 79 Ring
" Tommaso mason h 79 Ring [Merrill
Calamari Philip bootblack 90 Mathewson h 13
Calcagni Angelo laborer bds 71 Tell
" Frank pedler h 67 Yorkshire
" Luigi laborer h 103 Yorkshire
" Luigi laborer h 12 Swiss
" Victor jeweler bds 2 Lee
Calcagnio Errico laborer h 80 Tell
" Pietro clerk bds 108 Vinton
Calcio Carmine laborer bds 44 Hassan
" Pasquale laborer h 44 Hassan
Calcione Francois rubberworker h 42 Rye
Caldarone Angelo student bds 78 America
" Anthony (U S A) bds 78 America
" Antonio laborer h 25 Social
" Antonio machinist h 57 Hendrick
" Ardovino bartender 380 Atwells av h 1 Miantonomi court
" Bernardo shoemaker 107 Chestnut h 111 Grove
" Carmine machinist h 142 Federal
" Domenico machinist h 9 Yale av
" Elisabeth bookkeeper 193 Atwells av
" Ferdinand shoemaker 513 Elmwood av h at Cranston [Charles
" Gaetano shoemaker 563 Branch av h 586
" Gennaro, B & S h 535 Douglas av
" Giovannina widow Michele h 78 America
" Giuseppe barber 102 Washington h 130 Arthur av
" Lorenzo barber 43 Eddy h 35 Bourn
" Michele musician bds 111 Grove
" Nicholas banker 193 Atwells av
" Pasquale mgr 100 Dean h 58 Brayton av
" Peter J broker 193 Atwells av h 411 Broadway
" Peter P engraver h 78 America
" Rosa boxmaker bds 57 Grove
" Teresa clerk bds 57 Grove
" Thomas real estate 311 Grosvenor bldg h at E Providence
" Tommaso shoemaker h 590 Charles
Calden Fred W watchmaker 69 Dorrance h 40 Prairie av [Angell
Calder Albert L 2d (Calder & Richmond) h 35 S
" Augustus W physician in charge 42 Weybosset rms 34 and 35 h 184 Angell
" Charles G artists' materials 31 Aborn h 22 Whitmarsh
" Chester T died February 4 1918
" Edwin E (Calder & Strickland) 4 Market sq rm 12 h at Longmeadow

SEWER PIPE and FITTINGS in stock, MANCHESTER & HUDSON CO.
DRAIN 55 Point Street

Calder
" Ernest S dentist Caesar Misch bldg rm 628 h at Edgewood
" F Kathryn clerk Technical High school
" George B 2d draftsman 23 Acorn h 223 Knight
" Harold G physician 224 Thayer h 5 Doane av
" Helen G interior decorator 292 Westminster h 234 Wayland av [h at Edgewood
" Heman L (Calder Printing Co) 17 Richmond
" John operative h 69 Whittier av
" Louis H (Taylor, Symonds & Co) dry goods 96 Weybosset h at Edgewood [Richmond
" Printing Co (Heman L Calder prop printers 17
" S Melissa nurse bds 318 Dudley
" William C h 3 Benevolent
" & Richmond (A George Gardiner, H Anson Richmond, Albert L Calder 2d) cotton dealers 33 Market sq
CALDER & STRICKLAND (Edwin E Calder, Franklin N Strickland) chemists 4 Market sq rms 12–13–14—See page 1077
Caldwell Arthur F (U S A) bds 59 Raymond
" Catherine widow bds 25 Polk
" Charles A (U S A) bds 50 Fairmount av
" David police sta 4 h 234 Unit
" Edward (U S A) bds 19 Alton
" Edwin M supt 69 Point h at Edgewood
" Elizabeth bds 19 Alton
" Harold R (U S A) bds 234 Unit
" Harry clerk rms 62 Carpenter
" James C (U S A) bds 234 Unit
" Joseph M state organizer rms 57 Carpenter
" Josephine L widow Arthur h 59 Raymond
" Lyle student bds 201 Morris av
" Mary B Mrs ins agt 637 Industrial Trust bldg h 201 Morris av
" Owen D clerk B & S h 59 Raymond
" Raymond P electrician h 18 Morton
" William machinist h 374 Branch av
" William A laborer h rear 142 Putnam
" William H stonecutter h 234 Unit
" William P painter h 50 Fairmount av
Cale Alice E Mrs bds 46 Miller av
CALEF BROS (Preston A Arnold) provisions 79 N Main—See page 1127
CALEF HERBERT C real estate mortgages and insurance 614 Grosvenor bldg treas 144 S Main and treas 23 Aborn rm 2 h 251 Olney—See page 1232
" Nora L (Calef & Brant) 1 Custom House st b 75 Comstock av
" & Brant (Nora L Calef, Mrs Grace E Brant) ins agents 1 Custom House st
Calento Alessandro laborer h 319 Atwells av
" Francesco grocer 59 Knight h 72 do
Cales Adam laborer h 40 Huldah
Calese Vincenzo truckman h 253 Nelson
Caless Eva M Mrs h 191 Plainfield
Calhoun Joseph B clerk B & S h at Valley Falls
Cali Francesco pastor Marietta St Mission
" Mary N steno B & S bds 328 Branch av
Calicchio Errico variety 321 Pocasset av h 12 What Cheer av
Calicia Antonio laborer h 458 Union av
" Natale laborer h 495 Union av
Caliciotti Maria saleswoman bds 98 Knight
" Pietro carpenter h 98 Knight
Califano Michele tailor h 90 Gesler
California Antonio laborer h rear 64 Tell
" Fruit Growers Exchange 29 Weybosset rm 42
" Wine Co, Allie J Zura prop 98 S Water
Caligiuri Emelio street sweeper h 11 Isabella av
" Fedele laborer h 35 Naples av
" Francesco laborer h 32 Jones
Calin Aaron paperhanger h 241 Ohio av
" Roswell (U S N) bds 241 Ohio av
Calire Giuseppe grocer 275 Atwells av h 121½ Arthur av
" Maria widow h 121½ Arthur av
Caliri Antonio stone cutter h 35 Kenyon
" Francesco laborer h 35 Kenyon
" Maria widow bds 35 Kenyon
Calise Andrea laborer h 34 Harkness
" Aniello laborer h 20 Republican
" Antonio laborer h 6 Piedmont
" Concetta h 25 Lawn
" Concetta widow h 414 Atwells av
" Crescenzo cook h 104 Gesler
" Crescenzo driver h 121 Spruce
" Elise widow Thomas h 5 Borden
" Ferdinando (U S N) bds 79 Sutton
" Ferdinando molder h 136 Courtland
" Ferdinando (274 Atwells av) died May 27 1918
" Florendo laborer bds 414 Atwells av
" Francesco h 90 Tell

Calise
" Francesco ins agt h 39 America
" Francesco R driver bds 274 Atwells av
" Gaetano laborer bds rear 206 Cedar
" Gesualdo jeweler bds 67 Spruce
" Giovanne jeweler bds 79 Sutton
" Giuseppe candymaker 321 Westminster h 89 Tell [h do
" Giuseppe chauffeur also grocer 45 America
" Giuseppe grocer 112 Sutton h 111 do
" Giuseppe jeweler bds 414 Atwells av
" Giuseppe laborer bds 90 Tell
" Giuseppe (U S A) bds 4 Miantonomi ct
" Luigi laborer h 10 Murphy
" Maria clerk bds 10 Murphy
" Maria A widow h 274 Atwells av
" Nicola laborer h 19 Knight
" Paolo pedler h 79 Sutton
" Raffaelo laborer h 4 Miantonomi ct
" Rosa widow h 10 Murphy
" Saverio baker bds 19 Knight
" Vergilio clerk bds 39 America
" Vincenzo ice cream bds 274 Atwells av
" Vito candymaker bds 90 Tell
Calitri Alfonso laborer h 146 Spruce
" Giuseppe laborer h 33 Lily
" Santo laborer h 166 Spruce
" Saverio laborer h 41½ Knight
Call J Henry bookkeeper 30 Curtis bds 60 do
Calla St Greenhouse (Robert B Paton) 29 Calla
Callaghan Agnes h 100 Arnold
" Annie waitress bds 100 Arnold
" Edward J carrier Elmwood P O h 237 Valley
" Helen M h 103 Dike
" Jane widow Bernard h 263 Valley
" Joseph F machinist bds 263 Valley
" Lillian W steno B & S bds 505 Public
" Thomas F teamster h 103 Dike
" Thomas J agt in charge U S secret service 417 and 418 Federal bldg h 132 Miller av
Callahan Annie bds 783 Atwells av
" Bridget Miss h 139 Transit
" Bridget widow h 18 Star
" Catherine widow John J h 288 Valley
" Charles tailor h 624 Plainfield
" Charles A cashier 142 Westminster h at E Providence [h 48 Stewart
" Charles L asst foreman R I Co Bucklin st
" Daniel J driver h 24 W Clifford
" Delia widow Bartley h 115 Jonathan
" Eben K (U S A) h 483 N Main [ton
" Edward J liquors 838 Potter's av h 685 Cranston
" Ernest (U S N) h 723 Atwells av
" Francis J died Oct 29 1918
" Frank laborer h 471 Pine
" George E motorman bds 43 Sampson av
" James laborer h 14 Polk
" James A carrier P O h 11 Union av
" James E janitor bds 483 N Main
" James F electroplater h 996 Chalkstone av
" James J compositor Journal bds 237 Valley
" John laborer h 100 Academy av
" John weaver h 155 Oak
" John J foreman h 144 Althea
" Joseph L (U S N) bds 685 Cranston
" Josephine widow Owen h 122 Burlington
" J Edward police station 4 bds 685 Cranston
" J Edward (U S A) h 685 Cranston
" Katharine Miss h 167 Williams
" Lawrence rubberworker h 839 Atwells av
" Lucy A widow John h 783 Atwells av
" Mary Miss matron 90 Park sh do
" Mary E Miss h 113 Althea
" Mary L widow James A h 56 Baxter
" Mayette F phone opr 1137 Broad bds 113 Althea
" Michael A carrier P O h at N Providence
" Owen C died Oct 8 1918
" Peter laborer bds 301 Charles
" Rachael widow William h 483 N Main
" Rosalie M bookkeeper bds 996 Chalkstone av
" Rose A bds 268 Knight
" Sarah J sewer bds 268 Knight
" Teresa h 167 Williams
" Teresa Miss h 19 Amherst
" Thomas bds 87 Vinton
" Thomas, B & S bds 17 Rankin av
" Thomas clerk rooms 309 Washington
" Thomas electrician h 75 Wisdom av
" Thomas A colorer h 100 Sprague
" Thomas F porter h 31 Westfield
" Thomas J clerk bds 18 Star
" Thomas W filecutter h 20 Robin
" William laborer h 48 Howard
" William H (U S A) bds 783 Atwells av

Callahan
" William H jeweler h 150 Chapin av
" William H S (U S A) bds 56 Baxter
" Winifred M clerk bds 115 Jonathan
Callan Catherine G h 745 Douglas av
" Charles J weaver bds 745 Douglas av
" Elizabeth h 182 Friendship
" James P bookkeeper 16 Hay bds 9 Atkins
" John F foreman h 13 Poplar
" John J carder bds 745 Douglas av
" Susan ward maid Prov City Hospital bds do
Callanan James J mgr h 58 Lexington av
Calland Florence A asst steno 109 Washington rm 407 bds at Pawtucket
Callane Adam laborer h 68 Chalkstone av
" John laborer h 68 Chalkstone av
Callas James (Laconia Restaurant) 53 Richmond h 82½ Atwells av
Calle Henri weaver h 15 Sonoma ct
Callei Giuseppe, B & S h 120 Swift
Callen Cyril B (U S A) bds 16 Radcliffe av
" James M h 16 Radcliffe av
" Marion E cashier bds 16 Radcliffe av
Callender B E Miss tel opr Journal bds at E Prov
" Harry W supt 241 Washington h at E Prov
CALLENDER, McAUSLAN & TROUP CO department store 225 to 249 Westminster—See page 1105
" Walter (Callender, McAuslan & Troup Co) h 1509 Westminster
" Walter R (Callender, McAuslan & Troup Co) h 1509 Westminster
Callery Bertha A rem to Pawtucket
" Patrick A painter h 310 Orms [Plain
Calles Matthew F porter Union Station rms 10
Calliwits Arthur R police station 1 traffic div h 180 S Angell
" John R sailmaker h 12 Calderwood rd
Calloway H Donald salesman 180 Westminster b 320 Elmwood av [penter
Calmoutier Gabriel M music teacher rms 87 Car-
Calo Giuseppe laborer bds 77 Tell
" Lorenzo laborer bds 77 Tell
" Maria widow h 77 Tell
Calomari Benj laborer h 153 Almy
Calora Palmino comber h 27 Hauxhurst
Calore Antone operative h 75 Judith
Caluori August operative h 657 Manton av
Calverley Jennie Mrs clerk 212 Butler Exchange bds 86 Ayrault
" Thomas A police station 2 h 87 Ayrault
Calverly Ernest weaver h 114 Hillside av
Calvert Emma M bookkeeper 112 Union bds 423 Cranston
" Eva M bookkeeper bds 423 Cranston
" Jonathan overseer Wanskuck Mill h 898 Branch av
" Richard engineer 40 Sprague h 63 Comstock av
" William engineer h 423 Cranston [av
Calvey Anthony G liquors 122 Plain h 43 Parkis
" John F (Williams & Calvey) 27 N Main b 671 Broad
Calvini Maria jeweler bds 20 Europe
" Nicola provisions 159 Atwells av h 20 Europe
Camara Alfert V laborer h 63 Furnace
Camardo Angelo (U S A) bds 142 Federal
" Antonia widow Vincenzo h 142 Federal
" Nicola engineer h 78 Bradford
" Nicola (U S A) bds 142 Federal
Camasso Alessandro carpenter h 56 Penn
" Donato laborer h 137 Knight
Cambalone Michelina widow Giuseppe bds 70 America [Africa
Cambio Caesar T tailor 152½ Washington h 22
" Camillo G & Son furriers (Frank C) 505 Lapham bldg h 22 Africa
" Filomena widow Alfonso h 22 Africa
" Frank C (Cambio & Son) 505 Lapham bldg bds 22 Africa
" Giovanni dyer h 21 Windmill
" Jennie Miss clerk 236 Aborn bds 22 Africa
" Josephine dressmaker bds 22 Africa
" Marguerite clerk bds 22 Africa
" Mary widow Michael h 328 Plain
" Matthew mgr 152½ Wash bds 22 Africa
" Tommaso clerk h 21 Windmill
" William A clerk 65 Bath bds 22 Africa
Cambopiano Achille laborer bds 583 Union av
" Francesco liquors also restaurant 585 Union av h 31 Moorefield
" Gelomeno laborer h 136 Murray
" Maria M widow bds 31 Moorefield
" Pietro laborer h 583 Union av
" Vincenso driver bds 31 Moorefield
" Vincenso laborer h 190 Wallace
Cambridge Ernest L route supt h 43 Pennsylvania av
Camby Frank O laborer h 120 Codding
Camden Fire Ins Assn of Camden N J, James W Cook agt 29 Weybosset rm 22
Camera Eva laborer h 12 Wade [Westfield
Cameron Ada B bookkeeper 40 Sprague bds 26
" Agnes maid bds 231 Lenox av
" Alexander steamfitter h 37 Valley
" Alexander E engineer 25 South h 20 Algonquin
" Allan D clerk h 382 Pine
" Archibald watchman h 1367 Broad
" Arthur C clerk 745 Westminster h 77 Woodward rd
" Augustus cabinetmaker h 20 Westfield
" Blair dyer h 8 Conduit
" Daniel machinist h 338 Academy av
" Daniel jr, B & S bds 338 Academy av
" Daniel A vice pres 1205 Turk's Head bldg h at Cranston
" Earle L mgr 841 Broad h 22 Fisher
" Edward S physician 223 Congress av h do
" Effie bds 68 Jackson
" Elizabeth h 163 Doyle av [Eddy
" Elizabeth A clerk 87 Weybosset rm 39 h 1253
" Elvin W (U S N) bds 1309 Smith
" Emma nurse bds 242 Broadway
" Ethel D artist bds 167 Prospect
" Evelyn Effie steno 641 Grosvenor bldg h 68 Jackson
" Frank D foreman h 161 Waldo
" George elevatorman 158 Pine rms 225 do
" Harold D driver bds 61 Woodward rd
" Henry H clerk N E L Co 25 South bds 411 Friendship
" Henry M engineer h 1203 Eddy
" Hubert W machinist h 167 Prospect
" Hugh dyer h 848 N Main
" Hugh F (J S A) bds 209 Point
" James baker h rear 66 Barstow
" James laborer bds 6 Church
" James A machinist bds 98 Chad Brown
" James D laborer h 208 Silver Spring
" James E salesman 44 Weybosset h 993 Maryland av
" James M machinist bds 338 Academy av
" James W buyer 243 Westminster h 209 Point
" John A machinist bds 1367 Broad
" John D steam supplies 325 Howard bldg h at E Providence
" Margaret E Mrs nurse h 365 Wickenden
" Margaret F clerk 716 Grosvenor bldg bds 1367 Broad
" Ophelia widow h 129 Thayer apt 16
" Owen J interne R I Hospital bds do
" Robert L jeweler bds 98 Chad Brown
" Ruel G bookkeeper Industrial Trust Co bds 105 Nelson
" R H bookkeeper rms 90 Franklin
" Samuel D electrician 112 Union rms 268 Weybosset
" Sarah M h 1253 Eddy
" Thomas laborer bds 517 Atwells av
" Thomas spindlemaker bds 20 Methyl
" William gardener h 98 Chad Brown
" William janitor 55 Eddy h 218 Broad
" William machinist h 167 Prospect
" William E lieut Hose 17 h 320 Orms
" William R overseer at Steere Mill h 61 Woodward rd
" William R jr (U S A) bds 61 Woodward rd
Camfield Ellen Mrs h 28 Creighton
" John E pres 56 Exchange pl h 349 Hope
" Mary F steno 705 Grosvenor bldg bds 28 Creighton [Cypress
" William H lawyer 705 Grosvenor bldg h 40
Camillo Antonio helper h 31 E Transit
Camisa Giuseppe laborer h 16 Vinton
Camp Abraham window dresser rms 712 Westminster
" Catherine A Miss bds 83 Dora
" Herbert Mrs bds 95 Holden
" Mabel fitter bds 254 Washington
" Reuben J plumber h 79 Dora
" Thomas E plumber bds 83 Dora
" Zillah bds 83 Dora
" Zillah widow William A h 83 Dora
Campagnoli Antonio laborer h 586 Charles
Campagnone Antonio laborer bds 12 Bingham
Campana Giovanne jeweler h 130 Arthur av
" Mario hairdresser 334 Westminster rm 417 h 7 Ringgold
" Michele cook h 147 Dean
Campanelli Achille laborer h 31 Marietta
" Amanda laborer bds 643 Charles

Campanelli
" Giuseppe laborer bds 628 Charles
" Maria Mrs h r 22 Dale
" Pasquale (Colaluce & Campanelli) liquors 561½ Charles h 561 do
Campanini James barber 428 Branch av h do
" Julia clerk bds 754 Charles [av
" Matteo shoemaker 217 Union av h 50 Terrace
" Thomas chauffeur h 618 Charles
" William chauffeur h 733 Charles
Campano Antonio bds 105 Gray
Camparone Giuseppe h 11 Newark
Campasoni Giuseppe laborer bds 71 Naples av
" Raffaele laborer h 71 Naples av
Campbell Albert A (U S A) bds 735 Harris av
" Alexander D painter h 298 Reservoir av
" Alfred B accountant 908 Union Trust bldg h at E Prov [casset av
" Alice E teacher Ralph-st school bds 121 Po-
" Andrew L electrician h 72 Anthony av
" Angus S carrier East Side P O h 481 Camp
" Angus W Mrs h 152 Elm Grove av
" Ann Mrs h 65 Codding
" Anna B cashier bds 314 Waverley
" Anna M bookkeeper 71 Peck bds 11 Parade
" Annie E Miss journalist h 64 Brownell
" Annie F Miss h 65 Bridgham
" Annie M clerk bds 91 Hawkins
" Annie M dry goods 244 Thurbers av h 242 do
" Anthony bleacher bds 191 Huntington av
" Arthur J clerk bds 11 Alton
" Augustus F carpenter h 201 Ohio av
" Augustus F jr (U S A bds 201 Ohio av
" A Elizabeth teacher Kelly-st school bds 138 Brownell
" A Louise bds 43 Moore
" Barbara A widow h 120 Jewett
" Beatrice E Miss h 90 Blackstone
" Bernard A calenderer h 91 Hawkins
" Bernard C laborer h 90 Blackstone
" Bradford (Whipple & Campbell Co) 488 S Main h 230 Butler av
" Burnham E engineer 75 Westminster rm 30 h at Edgewood
" Carrie h 169 Prairie av
" Catharine Miss h 10 Saunders
" Catherine dressmaker bds 62 Stewart
" Catherine widow John J h 314 Waverley
" Catherine F clerk bds 117 Governor
" Catherine I clerk 209 Westminster h 202 Hanover
" Charles jeweler h 37 Seekell
" Charles police station 1 h 174 Roosevelt
" Charles E motorman h 139 Ocean
" Charles F storekeeper Butler Hospital bds 184 Camp
" Charles W brass finisher h 35 Lisbon
" Colin sub foreman B & S h 74 Wayne
" David B sec 190 Hope and 315 Turk's Head bldg h 16 Channing av
" Douglas A tailor 536 Potter's av h 105 Burnett
" Edward physician 83 Hope h do
" Edward A salesman bds 91 Hawkins
" Edward J machinist h 38 Wilcox
" Edward J roofer h 212 Friendship
" Elisha J wool mfr h 583 Academy av
" Elizabeth housekeeper 96 State
" Elizabeth tailoress bds 63 E Transit
" Ellen M h 63 E Transit
" Emily J widow John B h 201 Regent av
" Ethel G cashier 209 Westminster b 202 Hanover
" Eunice widow John h 38 Vale
" Eva A bookkeeper bds 272 Doyle av
" Eva C clerk bds 201 Regent av
" Everett J (U S A) bds 169 Prairie av
" Fanny R bookkeeper bds 117 Governor
" Felix caretaker bds 590 Broadway
" Felix laborer bds 44 Smithfield av
" Francis A (F A Campbell Co) h 22 Oak
" Francis J jeweler h 63 E Transit
" Francis P machinist h 204 River av
" Frank E fireman h 124 Sycamore
" Frank H (F H Campbell Co) h 258 Medway
" Frank R rem to Oklahoma [Princeton av
" Fred T mfrs agt 531 Grosvenor bldg h 67
" Frederick foreman h 358 Carpenter
" Frederick jr machinist bds 358 Carpenter
" Frederick J forester h 299 Lockwood
" F A Co (Francis A Campbell) tailors 76 Dorrance rm 502
" F H Co advertising writers 539 Howard bldg
" George bicycles 690 Public bds 34 Dexter
" George A (U S A) bds 226 Lowell av
" George B supt 128 S Water h at Pawtucket

Campbell
" George C bookkeeper 185 Globe h 155 Princeton av [Moore
" George H mech engineer 45 Willard av h 45
" Gertrude H teacher bds 1547 Westminster
" Grace clerk bds 6 Wilcox
" Hannah G widow George h 218 Sumter
" Harold (U S A) bds 202 Hanover
" Harold V student bds 201 Regent av
" Harriet S Miss h 176 Waterman
" Helen bds 150 Waterman
" Herbert F clerk bds 209 Huntington av
" Hilda W clerk bds 38 Colfax
" Homer L rem to Crompton
" Horace laborer h 50 Chaffee
" Horatio N h 150 Waterman
" Hugh chauffeur h 21 Plenty
" Hugh driver patrol station 5 h 235 Admiral
" H Evelyn Mrs teacher h 1547 Westminster
" Isabel R hairdresser 137 Mathewson bds 202 Hanover
" Isabel T bds 22 Oak [22 Oak
" Isabella M steno 75 Westminster rm 33 bds
" Isabelle G steno 17 Exchange pl b 386 Pine
" Isabelle M Miss h 65 Bridgham
" James h 117 Governor
" James ironworker h 94 Tockwotton
" James (U S A) bds 71 Pekin
" James F jeweler bds 39 Haskins
" James J laborer h 973 Chalkstone av
" James M h 227 Angell
" Jane Miss h 84 Nichols
" John (Campbell's Express) h 38 Colfax
" John grinder h 38 Reynolds av
" John laborer h 134 Wickenden
" John motorman h 121 Pocasset av
" John salesman h 272 Doyle av
" John steno h 160 Glenbridge av
" John & Co dye stuffs 41 Fountain
" John E steamfitter h 226 Lowell av
" John F overseer h 954 Atwells av
" John F plumber 216 Charles h 44 Dart
" John H (R I Wire Works) 45 Willard av h 43 Moore
" John H clerk 32 Plainfield h 48 Daniel av
" John J dep coll Int Revenue 217 Federal bldg h 160 Glenbridge av
" John J mgr 537 Chalkstone av h 9 Frederick
" John P (U S A) bds 74 Wayne
" John P Mrs h 96 Waterman
" John R h 209 Huntington av
" Joseph E machinist bds 106 Providence
" Joseph H (U S A) bds 735 Harris av
" Joseph J installer h 20 Wise ct
" Katherine dressmaker rms 60 Stewart
" Katherine I clerk 209 Westminster h 202 Hanover
" Lachlin clerk h 386 Pine
" Leonard B (U S A) bds 37 Methyl
" Leonard H h 37 Methyl
" Leslie G (U S A) bds 48 Daniel av
" Mae steno bds 735 Harris av
" Margaret Miss h 84 Nichols
" Margaret Mrs (r 36 Eden) died Jan 26 1919
" Margaret A dressmaker h 22 Oak
" Margaret E widow Patrick h 106 Providence
" Margaret J h 90 Blackstone
" Margaret T bookkeeper Allen's av cor Sherburne bds 106 Providence
" Marion F steno R I Hospital bds 151 Pearl
" Marjorie phone opr 36 Burgess bds 204 River av
" Mary clerk bds 209 Huntington av
" Mary dressmaker h 11 Lytherland pl
" Mary operative bds 314 Waverley
" Mary steno rms 735 Harris av
" Mary widow rms 165 Broadway
" Mary A Miss h 65 Bridgham
" Mary A Miss h 735 Harris av
" Mary A dressmaker bds 106 Providence
" Mary A widow Hugh bds 138 Indiana av
" Mary E clerk bds 16 Orms
" Mary E forewoman bds 47 Lauriston
" Mary E widow Archibald died
" Mary E widow Edward h 88 South
" Mary L Mrs h 74 Warren
" Mary S bds 227 Angell
" Mary T widow Francis J h rear 36 Edwn
" May L waitress bds 74 Warren
" Michael janitor bds 11½ Cherry
" Michael F rem to New York
" Michael J operative h 11 Alton
" N Stuart bds 150 Waterman [av
" Patrick janitor Highland-av school h 87 Chace
" Patrick pedler h 8 Burke

Campbell
" Peter (U S A) bds 74 Wayne [wood
" Philip E salesman 46 Mathewson h at Edge-
" Richard E E student bds 1547 Westminster
" Robert com trav rms 75 Bassett
" Robert egg packer 73 Dyer h 6 Wilcox
" Robert A clerk bds 6 Wilcox
" Robert D laborer h 914 Eddy
" Rose bookkeeper h 88 South
" Rose E clerk bds 6 Wilcox
" Rowena bds 48A Camp
" Sarah rms 252 Pine
" Sarah L widow Daniel H h 151 Pearl
" Teresa F Miss h 116 Wilson
" Thomas C foreman h 96 Tockwotton
" Thomas F civil engineer City Engineer's office bds 87 Chace av [Linwood av
" Walter A bookkeeper 472 Potter's av h 189
" Walter A silversmith h 471 Potter's av
" Walter G pressman h 133 Althea
" Walter J hoseman Hose 9 h 128 Laban
" Wilfred T rem to Baltimore Md
" William hostler 296 Dean rooms do
" William, U S A h 66 W Clifford
" William A h 27 Greenwich
" William A mechanic Armory of Mounted Commands h 27 Walling
" William C laborer bds 358 Carpenter
" William H clerk R I Co 100 Fountain h 10 Bainbridge av
" William H jeweler bds 195 Whittier av
" William J jeweler bds 202 Hanover [velt
" William J salesman 223 Canal h 174 Roose-
Campbell's Express Co (John Campbell) 10 Steeple [av
Campeau Clement machinist h 100 Pleasant View
Campisani Catherine widow Raffael h 88 Unit
" Luigi shoemaker 292 Manton av
" Raffael died Oct 13 1918
Campisi Giuseppe laborer h rear 415 Atwells av
Campitis John tailor 58 Chestnut h 174 B'way
Campo Giuseppe laborer bds 662 Douglas av
" Lorenzo laborer h 666 Douglas av
Campobiano Michele laborer b 264 Pocasset av
Campolattano Lorenzo tailor h 71 America [av
Campopiano Bartolomeo teamster h 640 Union
" Consalvo laborer h 9 Sophia
" Michele chauffeur h 649 Union av
" Michele (U S A) bds 27 Greeley
" Nicandro carpenter 27 Greeley h 25 do
" Pasquale laborer h 93 Ethan
Camposani Giuseppe died Oct 10 1918
Campotelli Giulio waiter h 5 Mountain
Camuso Charles laborer bds 80 Tell
" Tommaso musician bds 80 Tell [bldg
Canadian & Southern Lumber Co 431 Grosvenor
Canajo Antony blacksmith h 146 Tockwotton
Canas Antone laborer h 131 Tockwotton
Canavan Ida widow bds 120 Randall [burn
" John D clerk 380 Westminster bds 10 Wash-
" Michael laborer h 61 Danforth
" Thomas J laborer h 289 Eddy
" William J jeweler bds 61 Danforth
Canavey Charles shipping clerk h 306 Knight
Cancaugh Matthew bartender h 766 Westminster
Candage Rosa M mgr 75 Exchange pl bds at Edgewood
Candeira John plasterer h 57 Sheldon
Candelet John E carpenter 31 Elma h do
" Walter supt h 14 Sackett
Candelmo Angelo laborer h 77 Hillhurst
" Donato laborer h 24 Trainor
" Luigi weaver h 77 Hillhurst [man
Candon John R mailing room Journal b 98 Pit-
" Mary widow James h 20 Fremont
" Michael J gardener h 98 Pitman
" Patrick, B & S h 55 Okie
" William laborer h 193 Ives
CANE see CAIN, KAIN KANE and KEAN
Canella Guiseppe laborer h 145 Tell
Canetti Albert interpreter 517 Case-Mead bldg h 75 Randall
Canfield Edward W engineer h 87 Branch av
" Edwin M bookkeeper 512 S Main h 75 Plenty
" George driver h 30 John
" George night foreman 60 Olive [Providence
" Helen A cashier 42 Weybosset rm 11 bds at E
" John G corporation organizer 432 Grosvenor bldg h 201 Waterman
" Margaret Miss h 156 Delaine [Broad
" M A Mrs fitter 327 Westminster bds 120
" Richard A Mrs h 567 Angell
Cangelieri Angelena clerk bds 248 Haskins
Cangiano Vittorio Rev, St Bartholomew R C church h 45 Mooreficld
Canham Alfred G jeweler h 56 Chester av
" Mary bds 56 Chester av
Caniapi Gustavo compositor h 20 Newton
Caniff Edward H dressertender h 19 Polk
" Frederick A musician h 29 Elmdale av
" George operative h 120 Rosedale
" James (U S A) bds 728 N Main
" John laborer bds 120 Rosedale
Cann Alice A Mrs bds 631 Potter's av
" Bradford rem to Auburn
" George S foreman B & S h 313 Vermont av
" George W motorman h 405 Pine
" J Murray salesman 55 Weybosset h 453 Hope
Cannata Agostino carpenter h 80 Tell
" Giuseppe painter bds 125 Silver Lake av
Cannavo Antonio baker h 17 Clematis
" John laborer bds 17 Clematis [Medway
Cannell James vice pres 291 Westminster h 168
" James W foreman h 149 Laban
Canney Frank rem to New Bedford Mass
Cannie Paul weaver h 93 Julian
Canning Celia K jeweler bds 180 Carpenter
" Corey rem to Boston Mass
" Edward teamster bds 45 W River
" Elisabeth M teacher Laurel Hill-av school bds 180 Carpenter
" Ellen Miss h 54 Joslin
" Francis laborer h 149 Lockwood
" Frank clerk 210 Westminster h 42 Bancroft
" Frank jeweler rms 53 Bassett
" Frank packer h 180 Carpenter [Power
" George E linotype opr 54 Exchange pl h 234½
" George J jeweler h 18 Camp
" James B florist 347 Smith h 659 Chalkstone av
" James H jeweler h 55 Greenwich
" James H jr (U S N) bds 55 Greenwich
" John B clerk h 234½ Power
" John E (Comstock & Canning) lawyer 926 Grosvenor bldg h 205 Doyle av
" John F clerk 112 Westminster bds 186 South
" John F polisher h 237 Rhodes
" John J machinist h 347 Willard av
" Joseph P (Comstock & Canning) lawyer 926 Grosvenor bldg h 73 Beaufort
" Katherine L steno bds 741 Smith
" Lawrence jeweler h 103 South
" Louise C tel opr bds 180 Carpenter
" Margaret V teacher kindergarten Smith-st school h 205 Doyle av
" Mary h 54 Joslin [penter
" Mary F bookkeeper 70 S Main bds 180 Car-
" Michael J conductor h 65 Eighth
" Michael J enlisted (U S A)
" Nicholas woodworker h 90 Miner
CANNING PATRICK F real estate mortgages and insurance 32 Westminster rms 31-32 h 741 Smith—See page 1232
" Thomas M dentist 334 Smith h do
" Timothy oiler h 186 South
" William H weaver h 25 Glenbridge av
" William S machinist h 974 Broad
Cannon Adeline W Mrs clerk bds 15 Westfield
" Annie widow Thomas h 42 East
" Annie M Mrs dressmaker h 15 Westfield
" Bessie N Miss h 252 Union av
" Bridget widow Patrick h 114 Hendrick
" Catherine I winder bds 119 Hudson
" Charles plasterer h 53 West River
" Charles E treas h 159 Wesleyan av
" Charles F (U S A) bds 71 Hendrick [field
" Earl J reporter 55 Eddy rm 207 bds 15 West-
" Francis (U S A) h 71 Hendrick [burn
" Frederick G driver 244 Westminster h at Au-
" James clerk h 49 Forest
" James clerk 355 Valley bds 25 Fallon av
" James H machinist h 371 Charles
" James M police station 6 bds 204 Dean
" James R truant officer City Hall h 157 Wendell
" Jerome driver 307 Broad h 19 Bridgham
" Johanna widow Joseph h 108 Carleton
" John, B & S bds 264 Blackstone
" John machinist h 114 Hendrick
" John pearl grinder h 119 Hudson
" John H laborer h 24 Fallon av
" John J supt North Station P O h 566 Smith
" John P conductor bds 24 Fallon av
" Joseph clerk 355 Valley h 252 Union av
" Joseph P clerk 100 Fountain bds 252 Union av
" Laura R widow William W H h 163 Elmwood av
" Maria widow Bernard h 52 Arch
" Mary h 56 Landor
" Mary nurse bds 119 Hudson [lon av
" Mary A clerk 918 Chalkstone av bds 24 Fal-

Cannon
" Mary A dressmaker bds 108 Carleton
" Mary J h 252 Union av
" Patrick J weaver h 213 Amherst
" Peter laborer h 289 Swan
" Peter B h 56 Wood
CANNON PETER C, lawyer 529-530 Grosvenor bldg and asst U S Attorney 220 Federal bldg h 73 Hendrick—See page 1158
" Peter L (U S A) bds 73 Hendrick
" Raymond B (U S N) bds 56 Wood
" Sarah T teacher Academy-av grammar school bds 71 Hendrick
" Walter P (U S A) bds 56 Wood
" William H foreman h 21 Alma
" & Brown Inc electro platers 78 Friendship
Cannone Lorenzo baker h 48 Jasper
Canole Carey laborer h 71 Dodge
Cansier Francois cigarmaker rms 669 Broadway
Cant William H janitor 112 Union h at Lymansville
Cantara Amos fixer h 517 Washington
Cantello Rosina Mrs h 661 Atwells av
" William E B bds 661 Atwells av
" William G machinist h 61 Carolina av
Cantimonico Libro laborer h 54 Crary
Cantini Valentino laborer h 3 Spruce
Canton John pedler h 341 Orms
Cantone Luigi laborer h 734 Charles
Cantor Hyman carpenter h 36 Nichols
Cantwell Amelia W nurse bds 60 Eleventh
" Catherine h 156 Delaine
" Margaret h 156 Delaine
" Percy J (U S A) bds 71 Keene
" Thomas laborer h 84 Preston
Canzanieri Giuseppe pedler bds 90 Penn
Canzano Pasquale operator h 272 Pocasset av
Canzone Guido laborer bds 42 Prudence av
Caouette Emelda Mrs rms 128 Sabin
Capace Charles R file straightener h 123 Hudson
Capalbo Antonio city laborer bds rear 214 Cedar
" Carmine street sweeper h 22 Crout
Capaldi Angelo laborer h 64 Ledge
" Antonio laborer h 131 Ledge
" Daniele carpenter h 47 Marietta
" Diamante laborer h 11 Como
" Domenico laborer h 12 Amory
" Dominick driver h 56 Gillen
" Isidoro stonesetter h 51 Marietta
" John A laborer h 66 Ledge
" Michele operator h 45 Gillen
" Nicola laborer h 66 Ledge
Capaldo Bartolomeo grocer 9½ Swiss
" Dominick expressman h 4 Whitehall
" Raffaelo carpenter h 120 Leo av [Quaid
Capallas John restaurant 167½ Charles rms 40
Caparco Antonio baker h 10 Africa
" Antonio painter h 25 Cutler
" Errico laborer h 30 Swiss
" Paride laborer h 18 Courtland
" Pasquale laborer h 18 Courtland
Capasso Antonetta jeweler bds 11 Bond
" Carolina clerk bds 150 Acorn
" Correndina designer bds 77 Tell
" Francesco baker 150 Acorn h do
" Frank clerk R R freight h at Lymansville
" Nenichetta widow h 77 Tell
" Raffaelo ins agent h 77 Tell
" Raffaelo laborer h 11 Bond [Wickenden
Cape Ann Fish Co oyster dealers Gano ft of
Capece Ali carpenter h 47 Job
" Antonio carpenter h 94 Hassan
" Carmela clerk bds 44 America
" Giuseppe tailor bds 16 Africa
" Sabbatiano, R R laborer h 40 Moorefield
Capelle Philip A h 18 Haswell
Capen George O clerk 23 Acorn h 136 Sumter
" Samuel H jr special agt 311 Ind Trust bldg h 240 Gano
Capice Giovanni carpenter h 72 America
Capillo Giovanni baker h 734 Douglas av [ell
Capitol Chambers (Josephine Burton) 19 Brown-
" Hill Garage Archibald H Carruthers mgr 327 Orms [Smith
" Hill Home Bakery (O Haubenreiser prop) 286
" Hill Wood Yard 31 Bush [rence
" Orchestra Joseph P O'Connor mgr 32 Law-
" Printing Co 95 Westminster 3d floor [den
" Shoe Renewing Co (Wm A Boutelle) 99 Hol-
CAPITOL WELDING CO brazing, welding etc 45 Sabin—See page 1036
Caplette Paul jeweler h 96 Fairmount av
Capobianca Pasquale carpenter h 550 Charles
Capobianco Angelo died Oct 19 1918
" Antonio laborer h 97 Croom

Capobianco
" Donata widow Angelo h 129 Croom
" Giovanno grocer 97 Hawkins h do
" Giuseppe barber 593 Charles bds 624 do
" Joseph laborer h 10 Blundell
" Nicole driver h 441 Admiral
" Pasquale laborer h 119 Hospital [Ledge
" Pasquale shoemaker 405 Wickenden h 179
" Pepina spinner bds 21 Hassan
" Pio driver bds 97 Hawkins
" Raffaele barber h 602 Charles
" Silvio driver h 46 Marietta
Capocci Leonardo W laborer bds 4 Luna
Capolli Julia widow Pasquale h 638 Admiral
Capomacchio Antonio shoe repairer 19 Empire h 149 Almy
" Maria C widow bds 149 Almy
Capone Emelia steno bds 99 Spruce
" Felice music teacher h 1 Brighton
" Filomena Mrs h 63 Kenyon
" Giulio E leader Banda Napoli h 99 Spruce
" John barber h 223 Carpenter
" Joseph A (U S A) h 99 Spruce
" Leopoldi bds 223 Carpenter
" Raffaelo waiter bds 63 Kenyon [Spruce
" Teresa bookkeeper 717 Westminster bds 99
Caporali Antonio cement finisher h 100 Lucile
Caporaso Ludovico stone setter h Edendale av
Caporella Angelo laborer h 29 Marietta
Caposio Angelo shoemaker 728 Cranston
Capotosto Antonio A lawyer 1006 Grosvenor bldg and 2d asst Attorney General Prov County Court House h 61 Sutton
" Luigi tailor h 61 Sutton
Capoverde Antonio (U S A) bds 24 Lowell av
" Domenico (U S A) bds 24 Lowell av
" Ermina widow Pasquale h 18 Dale [av
" Frank S clerk 1890 Westminster bds 24 Lowell
" Thomas clerk bds 24 Lowell av
Capozzi Michele laborer h 33 Amory
" Saverio (U S A) bds 33 Amory
Capozzolli Albert printer bds 139 Federal
" Antonio laborer h 144 Federal
" Louis V barber 228 Broad h 139 Federal
" Salvatore bottler 14 W Exchange bds 144 Federal
Cappalino John barber h 15 Albro
Cappalli Albert driver bds 95 Sutton
" Americo clerk bds 11 Vinton
" Antonio laborer h r 31 Crout
" Cesare baker h 95 Sutton
" Edward jewelry worker h 24 Home av
" Elisabeth dressmaker bds 11 Bond
" Emilio driver bds 81 Sutton
" Emilio (U S N) bds 93 Sutton
" Giulia dressmaker bds 11 Bond
" Harris h 11 Bond
" John (U S N) bds 95 Sutton
" Joseph chauffeur h 142 Federal
Cappelli Antonio F wholesale liquors 265 and 267 Atwells av also 558 Union av h 69 Vinton [land
" Domenico tailor 187 Plainfield h 47 Court-
" Emilio prop 327 Atwells av b 140 Federal
" Nicola Est liquors 327 Atwells av
" Rose widow h 366 Admiral [side
Capper Gwendolyn E clerk B & S bds at River-
Cappetelli Francesco foreman h 7 Newton
Cappiello Sylvestro S physician 334 Broadway
Cappolo Alphonso barber 665 N Main bds 118 Federal
Cappuccillo Pietro cobbler h 71 America
Capra Frank S pressman 57 Weybosset bds 346 Jastram
" Louis coremaker h 346 Jastram
Capraro Carmine h 75 Ridge
" Federico clerk bds 75 Ridge
" Giuseppe laborer h 15 Lily
" Giuseppe laborer h 36 Seamans
" Guglielmo laborer bds 366 Admiral
" Vincenzo carpenter h 503 Union av
Caprio Antonio laborer h 26 Sears av
" Giacomo baker h 9½ Lily [av
" Giuseppe shoemaker 48 Sutton h 331 Atwells
" Raffaelo market 353 Atwells av b 331 do
Capron Albert J operative h 383 Charles
" Bessie G sec Woman's College B U
" Catharine Mrs h 58 Mitchell
" Charles steam fitter rms 3 Hoyle
" Charles W cigar packer bds 69 Wood
" Chester L (U S A) bds 159 Pond
" Clara L clerk 92 Westfield bds 45 Elton
" Claude F locksmith 75 Warren
" Co mfg jewelers 70 Ship
" David W lieut Hose 20 h 33 Edgemere av

Capron
" Dorothy V clerk R I Hospital Trust bldg bds at Edgewood
" Edward M foreman 52 Valley h at Pawtuxet
" Edwin woolsorter h 491 Plainfield
" Eleanor C widow Eugene P bds 3 Husted ct
" Ellen P Mrs h 152 Elm Grove av
" Emily H milliner h 11 Sprague
" Eva Mrs matron Strand Theatre h 16 Byron
" Florence E sec Dean B U bds 152 Elm Grove av
" Frank J compositor Journal h 27 Linden
" Franklin P physician 118 Angell h do
" Frederick J chauffeur h 64 Diamond
" Frederick N cigarmaker h 69 Wood
" George A, Hose 6 h 239 Pine [Elton
" George H asst sec R I Hospital Trust Co h 45
" George N bds 226 Pine
" Harriet J steno 748 N Main bds 27 Linden
" Herbert W died Jan 15 1918
" Hersey E jeweler h 16 Byron
" Howard P (U S A) bds 226 Oxford
" Jennie, B & S bds 30 Eden
" John H h 226 Oxford
" John T locksmith 75 Warren h 184 Byfield
" Lewis T bookkeeper 101 Sabin rm 12 h 198 Waldo [441 Angell
" Mary K clerk 418 Hospital Trust bldg bds
" Mary P bds 102 Benefit [Edgewood
" Mattie W clerk Nat Exchange Bank bds at
" Olando M com trav bds 339 Thayer
" Oliver teamster h 181 Calhoun av
" Sarah J widow Charles W died Dec 16 1918
Caproni Bros Co bottlers and liquors dealers 175 Atwells av and 10 Spruce
" Henry sec and treas Caprom Bros Co 175 Atwells av h 33 Hart
" Henry jr shipper 175 Atwells av bds 33 Hart
Capuano Achillo variety 435 Atwells av h 26 Republican
" Antonio prop 435 Atwells av h do
" Domenico laborer h 31 Penn
" Florindo shoe repairer 31 Olney h 32 Marietta
" Gabriele street sweeper h 451 Atwells av
" Gennaro laborer bds 31 Hagan
" George laborer h 52 Rowan
" Giovanne grocer 219 Atwells av h 108 Sutton
" Giovanne jr boxmaker bds 108 Sutton
" Giuseppe chauffeur h 242 Federal
" Henry tailor 115 Manton av h 71 Aleppo
" Loreto jeweler bds 108 Sutton
" Luigi printer h 33 Penn
" Restituta tailoress bds 108 Sutton
" Salvatore laborer bds 52 Rowan
" Umberto clerk bds 108 Sutton
" Vito (U S A) bds 52 Rowan
Caputi Amalia student bds 89 America
" Anthony (U S N) bds 89 America
" Arthur student bds 89 America
" Joseph M barber 310 Broad also chairman Barber's Commissioners h 89 America
" Nicholas G rem to Grand Rapids Mich
Caputo Arturo laborer bds r 58 Gesler
" Filomeno laborer bds 264 Pocasset av
" Gaetano laborer h 21 America
" Gasbarrino laborer bds 509 Union av
" John general contractor 67 Hall h do [ray
" Tommaso grocer 300 Pocasset av h 149 Mur-
CAPWELL ARTHUR A decorator 193 Chandler av Pawtucket—See page 1039
" Charles H machinist h 6 Pavilion av
" Florence M clerk bds 35 Lawrence
" Frank A confectioner h 125 Whittier av
" George F painter bds 47 Jenkins
" Jennie janitress The Texas Co h 6 Pavilion av
" Leander W filecutter rms 45 Manton av
" Louis V, U S A bds 47 Jenkins
" Mabel R steno 1002 Union Trust bldg bds at Pawtucket
" Margery A braider bds 47 Jenkins
" Mary E widow George H h 24 Whittier av
" M Lillian bds 24 Whittier av
" Remington P physician 32 Reservoir av h do
" Seth D conductor h 35 Lawrence [Johnston
" William A bookkeeper Industrial Trust Co h at
Carabenieri Frederico jeweler h 107 Tell
Caracci Angelo laborer h 154 Almy
" Francesco laborer h 104 Cedar
" Giacomo laborer h 23 Courtland [wood
Caracusso John liquors 75 Fountain h 26 Ken-
Caramadre Antonio stonesetter bds 9 Westerly av
" Palmina tailoress bds 9 Westerly av
" Vincensina widow Francesco h 9 Westerly av
Caranci Achille weaver h 70 Laurel Hill av
" Geremio died Nov 7 1918

Caranci
" Joseph carpenter h 300 Admiral
" Placido laborer h 255 Federal
Caratsola George laborer h 30 Cory
Caraway Grace E nurse h 106 Waterman
Carassa Angelina bds 3 Bond
" Domenico A h 69 Federal
Carasso Vincenso bootblack 43 Dorrance and (Carasso & Lawrence) h 3 Bond
" & Lawrence (Vincenso Carasso and Mariano Lawrence) photographers 362 Westminster
Carba Charles rms 9 Market sq
Carberry Albert J (U S A) b 110 Academy av
" Alexander G died Oct 2 1918
" Edmund J ins broker 815 Grosvenor bldg
" Frank A florist bds 110 Academy av
" Frank E h 110 Academy av
" Isabel C clerk B & S bds 110 Academy av
" John C stableman h 37 Lockwood
" John T machinist h 43 Bowdoin
" J Peter (U S N) bds 95 Cross
" Margaret A nurse bds 174 Gano
" Mary H died Oct 26 1918
" Maurice W machinist h 95 Cross
" Raymond G clerk M & M T Co bds 174 Gano
" Thomas h 174 Gano
" Thomas F teacher bds 174 Gano
" Thomas P machinist bds 43 Bowdoin
" William clerk R I Co 100 Fountain bds 110 Academy av
" William F machinist h 3 Elk
CARBIN see CORBIN
Carbon Michael J asst inspector of plumbing City Hall h 88 Ohio av
" Products Co B Ladow prop, mfrs of pickles, vinegar, etc 518 Chalkstone av
Carbone Andrea rubberworker h 60 Daisy
" Antonio weaver h 46 Marietta
" Charles grocer 211 Atwells av h 209 do
" Giovanne laborer h 49½ Terrace av
" Giovanne laborer bds 31 Crout
" Pia laborer h 6 Piedmont
" Raffaele mason h 98 Hassan
" Samuel bootblack 103 Weybosset h 196 Dean
Carbonetta Luigi shoe repairer 436 Friendship h 30 Courtland
Carboni Antonio cook h 21 Cutler [h do
Carbonneau Cordelia Mrs dressmaker 733 N Main
" Louis shipper h 733 N Main
" see also CHARBONNEAU
Carby Joseph gilder 7 College rm 4 b 15 Hospital
Carcatelli Pietro laborer h r 162 Spruce
Carche Frank weaver h 31 Julian
Carchi Giuseppe laborer h 81 Ridge
Carciero Carmino laborer h 24 Jones
Carcieri Alessandro painter 2 Veasie h 90 do
" Angelo laborer h 14 Hall
" Antonia widow h 24 Jones
" Antonio laborer h 76 Whitehall
" Antonio stonesetter h 18 Andrew
" Antonio tinsmith h 157 Cedar
" Cipriano laborer h 553 Charles
" Filomena widow bds 76 Whitehall
" Francesco tailor h 7 Job
" Paride grocer 42 Courtland h 51 do
" Pasqualli operative h 37 Perry
" Rosa jeweler bds 51 Courtland
" Rose widow Michele bds 90 Veasie
" Vincenzo laborer bds 553 Charles
Carcone Carlo laborer h 44 Hunnewell av
" Pasquale fileworker h 11 Knight
Card Algernon T died Feb 21 1918
" Alvin H (U S A) h 567 Prairie av
" Arthur (U S A) h 567 Prairie av
" Charles H clerk 89 Weybosset h 259 Lowell av
" Clifford salesman rms 351 Broad
" Edith C steno 74 Mathewson bds at E Prov
" Elber O real estate 107 Westminster rm 21 h at E Providence
" Fannie B bookkeeper Industrial Trust Co bds 83 Dartmouth av
" Frank A optician 19 Aborn h 17 Marion av
" Fred A clerk h 42 Whittier av
" Frederic A bookkeeper 615 Hospital Trust bldg h 19 Brownell
" George L jeweler bds 1091 Westminster
" Gertrude E rem to Los Angeles Cal
" Grace G W Mrs h 74 Providence
" Henrietta R h 30 Somerset
" John E woolsorter h 62 Merino [minster
" Leon B usher Keith's theatre bds 1091 West-
" Lorin W brakeman bds 965 Broad [do
" Nellie C Mrs music teacher 567 Prairie av h
" Oscar A salesman h 32 Somerset
" P Wilbur rem to Los Angeles California

Card
" Randall T h 1091 Westminster
" The Printer 741 Westminster
" Willett chauffeur 319 W Exchange bds 210 Camp
Cardarelli Antonio laborer h 127 Swift
" Francesco grocer 570 Douglas av h do
" Michele N broker 90 Pembroke av h do
Cardarisi Camillo fileworker h 25 Crout
Cardegnio Carmine enameler b 43 Metacomet av
" Carmine (jeweler) died Aug 19 1918
" Donata laundry woman bds 43 Metacomet av
" Frank, B & S h 160 Cumberland
" Giuseppe enameler h 43 Metacomet av
Cardell Bennie enlisted U S N
" Ernest E inspector 17 Custom House at h at Edgewood [Edgewood
" Eugene F adjuster 17 Custom House at h at
Cardella Giacomo laborer bds 19 Tiber
Cardelli Giuseppe laborer h 120 Hawkins
Carden John J boilermaker h 39 Farragut av
Cardente Ernesto laborer h 20 Hereford
Cardenti Antonio laborer h 30 Durham
" Maurio barber bds 30 Durham
" Palina widow Pasquale bds 30 Durham
Cardento Andrea laborer h 99 Prudence av
" Morris barber h 66 Ring
Carder Lucina widow Henry bds 704 Public
" Marcus L electrician h 433 Prairie av
" Minnie L nurse bds 433 Prairie av
Cardiff Vena E stenographer b 293 Indiana av
Cardillo Antonio laborer h 192 Clarence
" Antonio laborer h 105 Sutton
" Francesco carpenter h 17 Ledge
" Francesco, B & S h 133 Penn
" Genaro baker h 570 Douglas av
" Giuseppe janitor 150 Benefit h 120 Hawkins
" Giuseppe laborer h 64 Brayton av
" Giuseppe laborer h 50 Vinton
" Joseph gardener h 810 Potter's av
" Joseph J barber 21 Dorrance h 114 Vinton
" Luca, B & S h 113 Ring [ton av
" Michael clerk 89 Weybosset bds 188 Farming-
" Vincenzo laborer h 45 Hillhurst
Cardin Aime carriagemaker h 196 Chapin av
" Almanzar (U S A) bds 196 Chapin av
" Grace phone operator bds 196 Chapin av
" Joseph carpenter h 54 Lynch
" Joseph E carpenter h 207 Bellevue av
" Mfg Co (William Cardin) sample cases 1178 Eddy
" Mitchell clerk 180 Westminster h at Cranston
" William (Cardin Mfg Co) bds 74 Niantic av
Cardinal Frederick J cooper h 207 Thurbers av
Cardinale Ambrogio laborer h 548 Union av
" Cigio laborer bds 548 Union av
Cardines Nicandro tailor 549 Branch av h do
" Taddeo tailor 1392 Broad h 18 Messenger
Cardon Walter C rem to Philadelphia Pa
Cardose Ejijhanio R laborer h 73 Trenton
" Manuel C h 117 Tockwotton
" Manuel C jr porter bds 117 Tockwotton
Cardow John H rem to Newton Mass
Cardoza John S driver h 145 Gano
" Masoline foreman h 216 Wickenden [Ring
Cardullo Andrea shoe repairer 566 Cranston h 108
" Natale pedler h 666 Douglas av
" Placido h 62 Spruce
" Thomas clerk h 62 Spruce
Cardwell Eli porter h 71 Wadsworth
" Elizabeth L h 138 Stanwood
Carein Henry woolsorter h 67 Joslin
Carella Gioachino physician 141 Dean h do
" Giuseppe laborer h 74 Willow
Carelli Rosario plasterer h 127 Penn
Carente Albert porter 313 W Exchange bds 29 Blaine
Carew John B clerk R R freight h 13 Cady
" Lillian M steno 10–12 Market sq b 74 John
" Martin J h 74 John
Carey Alice Miss h 19 Judith
" Alice E dressmaker bds 80 Charles Field
" Annie A widow Thomas h 80 Joslin
" Arthur painter h 17 DeSoto [Baker
" Catherine bookkeeper 285 Weybosset bds 50
" Catherine housekeeper 125 Beacon av bds do
" Catherine Mrs h 140 Elm
" Charles laborer h 419 Public
" Clara E Mrs h 81 Dartmouth av
" David salesman 184 Mathewson b at Pawt
" Edward foreman 35 Oxford b 34 Anthony av
" Edward J bds 25 Evergreen
" Elizabeth A clerk 21 Stevens bds 50 Baker
" Ellen Miss h 19 Judith
" Florence C clerk 325 Waterman b 948 Eddy

Carey
" Frank E liquors 67 Richmond h 154 Point
" George A foreman 163 Dexter bds 149 Chapin av
" Hannah widow Daniel h 50 Baker
" Helen widow Thomas h 145 Transit [way
" Helen M clerk M & M T Co bds 235 Broad-
" Irene H clerk 479 Westminster bds 30 Messer
" Isabel h 99 Sycamore
" James operative rms 161 Delaine
" James E machinist bds 40 Berkley
" James F chauffeur bds 145 Transit
" James F (clerk) died
" James J weaver h 17 Tippecanoe
" Jennie C clerk 1915 Westminster b 80 Joslin
" John F bds 19 Judith [Union av
" John H plumber 710 Westminster h r 244
" John J foreman 163 Dexter bds 141 Chapin av
" John J laborer h 94 Pike
" John L police station 6 h 56 Camp
" John L plumber 710 Westminster h 214 Union av [lington av
" Katherine M clerk 6 Weybosset bds 181 Ar-
" Lillian M clerk bds 5 Walling [Baker
" Margaret ironer Victor Cleansing Co bds 50
" Margaret A Mrs h 108 Bates
" Margaret M widow Albert bds 948 Eddy
" Marian W clerk 6 Weybosset bds 181 Arlington av
" Mary ironer Victor Cleansing Co bds 50 Baker
" Mary E phone opr 112 Union bds 80 Joslin
" Mary E widow John bds 38 Sumter [ham
" Matthew P supt Grosvenor bldg bds 95 Chat-
" Matthew T, B & S h 40 Berkley
" Michael cooper h 34 Anthony av
" Patrick (U S A) bds 34 Anthony av
" Philip porter 122 Dorrance h 145 Transit
" Philip A clerk bds 145 Transit
" Philip S special agt W U Telegraph Co h 181 Arlington av
" Thomas F mgr 206 Union h at Manton
" Thomas F opr h 80 Charles Field
" Thomas F police station 1 h 21 Tenth
" Thomas J finisher h 129 Webster av
" William steamfitter h 166 River av
" William C tinsmith h 164 Lippitt
" William H clerk bds 94 Pike
" William L foreman 710 Westminster h at Pawtuxet
" see also CARY
Carezzi Ercole silkworker h 61 Coggeshall
Cargill Arthur carpenter h 485 N Main
" A A painter 512 N Main
" Charles died July 30 1918
" Earle car inspector h 226 Dean
" Eben conductor h 50 Jillson
" Marion B clerk 100 Fountain bds 307 Cranston [518 Public
" Rhobie L teacher Technical High school bds
" Robert janitor h 473 N Main
" Walter J paper hangings 25 Cranston h at Pawtuxet
" W Milton rem to Pawtuxet [av
Cargin Emma L widow Benjamin h 227 Webster
" Ida B Mrs h 985 Eddy
" Mary H steno 116 Point bds 227 Webster av
Carhart Adelaide S bookkeeper 94 Westminster bds 130 Somerset
" Edwin M h 130 Somerset
" Emily J steno 204 Westminster bds 130 Somerset [Potter's av
Carignan Albert E foreman Gorham's h 562
" Ella M dressmaker bds 92 Bridgham
" George A silversmith bds 26 Earl
" Gideon burnisher h 92 Bridgham
" Linda M clerk bds 92 Bridgham
" M F E machinist h 342 Veasie
Carignon Louis A burnisher h 682½ Potter's av
Carilli Silvestro ice cream molds 284 Valley h 286 do
Carillo Louis operative h 993 Manton av
Carione C photographer bds 140 Dean
Carkill Elizabeth bds 16 Melrose
" Thomas caretaker h 146 Burnett
Carkin Herbert B salesman 53 Mathewson rms 160 Broad
Carl Ernest florist 295 Lowell av h do
" George W waiter rms 322A Friendship
" Henry gardener h 295 Lowell av
" Henry, Gorham's h 632 Huntington av
" see also KARL [av
Carlborg Astrid H teacher violin bds 124 Atlantic
" Edith L librarian bds 124 Atlantic av
" Hugo E designer bds 124 Atlantic av
" Otto master mechanic h 124 Atlantic av

Carle Lloyd clerk 244 Westminster h 13 Salem
" Peter laborer h 29 Warner's lane
Carleen Annie E E clerk Olneyville freight sta bds 17 Priscilla av [bds 17 Priscilla av
" Charles W clerk Olneyville Freight Station
" Edith J steno 303 Industrial Trust bldg bds 17 Priscilla av [Laurel Hill av
" Frank G station agent Olneyville station h 205
" Helen clerk Keith's theatre bds 40 Hospital
" Ida C widow h 17 Priscilla av
Carlen Amey H clerk bds 14 Mansfield
" Edward laborer h 20 Darling
" Elliott A S machinist h 135 W Park
" Ethel A clerk 11 Journal bldg b 14 Mansfield
" Martina R widow Anton L h 14 Mansfield
" Philip G machinist h 75 Raymond
" see also CARLIN [at Pawt
Carles Anatole L watchmaker 77 Exchange pl h
Carleton Annie E widow Oscar A h 521 Smith
" Annie P widow George E h 9 Searle
" Catherine widow Willard R h 17 Tuxedo av
" Charles A machinist h 28 Harvest
" Eva M steno bds 28 Harvest
" Frank P ins agt 205 Industrial Trust bldg h 10 Paterson
" George W h 131 River av
" Phillips D student bds 10 Paterson
Carletta Carl laborer h 58 Crary [av
Carley Adelaide M widow John H h 105 Sterling
" Frederick lineman 195 Angell bds at Pawt
" Frederick B hoseman Engine 8 h 155 Oak
" James blacksmith 532 Charles h do
" John H died Sept 13 1918
" Walter H (U S N) bds 952 Manton av
" William weaver h 43 Tuxedo av
Carli Vincent musician bds 21 Newton
Carlie Francis Rev h 326 Branch av
CARLILE see CARLISLE and CARYLE
Carlin Emily widow h 194 Carpenter
" Imelda K widow Michael bds 10 Pomona av
" John F engineer N Y, N H & H h 30 Royal
" John H clerk Gorham's bds 42 Chapin av
" John V salesman 1107 Turk's Head bldg h at Waterbury Conn
" Josephine L h 194 Carpenter
" May A teacher Federal-st grammar school bds 42 Chapin av
" Michael died Oct 10 1918
" Mildred E steno bds 14 Mansfield
" Nettie A widow John E h 42 Chapin av
" Philip S weaver h 20 Vandewater
" Raphael J fireman h 28 Longmont
" Richard E conductor bds 1221 N Main
" see also CARLEN
Carlino Domenico laborer bds 138 Cedar
Carlisle Annie Mrs h 121 Chalkstone av
" Harlam M clerk h 15 Morton
" Harold W bookkeeper 775 Eddy h 151 Briggs
" Thomas F pres and mgr The Improved Seamless Wire Co 775 Eddy h 166 Briggs
Carll Arthur V structural worker h 13 Salem
" Ernest laborer bds 54 Smithfield av
" Lena widow Llewellyn h 54 Smithfield av
" Leslie laborer bds 54 Smithfield
" William R (U S A) b 54 Smithfield av
" see CARL and KARL
Carlmusto Angelo carpenter h 542 Charles
Carlone Alfredo clerk bds 96 Tell
" Angelo ironmolder h 25 Grape
" Domenico clerk 14 W Exchange h 70 America
" Giuseppe laborer h 56 Spruce
" Giuseppe A laborer h r 740 Atwells av
" Louis porter 186 Mathewson h 25 Crout
" Luigi laborer h 50 Spruce
" Luigi student bds 72 America
" Michael A laborer h 13 Unit
" Pietro clerk 391 Westminster h 28 Piedmont
" Savaria porter 225 Weybosset bds 48 Spruce
Carlos Agnes V, B & S bds 97 Harrison
" Charles J coremaker h 51 Delaine
" James laborer h 10 Rill
" John J jeweler h 97 Harrison
" Manuel polisher h 78 Sassafras
" Mary E rubberworker bds 97 Harrison
" Patrick paver h 55 Delaine [Federal
Carlotti Guglierno barber 166 Academy av h 233
" Santi laborer bds 233 Federal
Carlow Almond L vice pres Fitzgerald & Co Inc 195 Eddy h at E Providence
" Charles A painter h 247 Pearl
" Louis porter 186 Mathewson h 48 Spruce
Carlson Adaline T spooler bds 39 Grand
" Adolf P stonesetter h 249 Public
" Andrew G jitney h 243 Alabama av

Carlson

" Arthur musician h 223 Oakland av
" Arthur W (U S N) bds 376 Public
" Astrid nurse R I Hospital bds do
" Astrid I steno 159 Aborn bds Eden Park
" Axel carpenter h 37 Woodmont
" Axel wireworker h 206 Saratoga
" Carl carpenter h 86 Abbott
" Carl laborer bds 370 S Main
" Carl A operative h 376 Public
" Carl B jeweler h 462 Prairie av [h do
" Carl E contractor and builder 66 Congress av
" Carl E dressertender h 20 Ninigret av
" Carl F teacher violin bds 46 Zone
" Carl G (U S N) bds 525 Chalkstone av
" Carl H, B & S h 363 Orms
" Carl H jeweler h 17 VanBuren
" Carl J machinist h 70 Felix
" Carl J machinist bds 93 Huron
" Carl J hardware 168 Wickenden h 213 Sumter
" Carl P weaver h 149 Donelson
" Carl S chauffeur bds 9 Avon
" Carl S machinist h 37 Flora
" Charles L machinist h 184 Globe
" Christina Mrs h 10 Bergen
" Claude V ins agent bds 147 Benefit
" Clifford carpenter h 11 Colfax
" Edith clerk bds 376 Public
" Edmund F (U S N) bds 37 Flora
" Edna teacher bds 218 Massachusetts av
" Edwin L helper bds 37 Flora
" Erik machinist h 74 Felix
" Ernest laborer bds 443 Benefit
" Ernest O glassworker h 34 Berkley
" Esther A dressmaker bds 462 Prairie av
" Esther A spooler bds 39 Grand
" Gideon (U S A) bds 37 Wildwood av
" Gustav laborer bds 11 Mountain
" Gustaf machinist h 78 Corinth
" Gustaf A cabinetmaker h 11 Colfax
" Gustaf A carpenter h 25 Frederick
" Gustave fireman h 523 Dexter
" Gustave R jeweler h 51 Gordon av
" Gustave W molder h 24 Homer
" G William (U S N) bds 93 Huron
" Henry Mrs h 10 Bergen
" Henry V, B & S h 79 Robin
" Herbert C (U S A) bds 357 Public
" Herbert W helper bds 37 Wildwood av
" Herman (U S A) bds 10 Bergen
" Hilda widow John h 3 Aster
" Hjalmar machinist h 188 Early
" Ingri h 27 Arch
" John, Gorham's h 37 Wildwood av
" John laborer bds 66 Elm
" John A jeweler h 76 Ashmont
" John A machinist h 6 Young av
" John A machinist h 32 Day
" John H machinist bds 8 Zone
" John N cabinetmaker h 77 Rochambeau av
" John R patternmaker h 30 Whitney
" J Oscar machinist h 17 Lisbon
" Lena widow John h 93 Huron
" Leroy C clerk h 89 Tobey
" Levin S machinist h 175 Fifth
" Lottie E loomfixer bds 39 Grand
" Louis W (Sprague St Garage) 82 Sprague h 61 Baxter [Thayer
" Mabel clerk 26 Custom House at rms 269
" Martha clerk bds 25 Frederick
" Martin laborer h 1 Paca pl
" Mary widow John W h 39 Grand
" Mary widow Peter h 34 Dupont
" Nigrid Mrs h 27 Arch
" Nils A carpenter h 5 Salisbur [Rhodes
" Oscar A (Carlson & Son) 126 Prairie av h 251
" Oscar A motorman h 89 Colfax
" Oscar A (U S N) bds 34 Dupont
" Oscar F machinist bds 462 Prairie av
" Oscar L salesman 91 Broadway h at New Bedford Mass
" Oscar W carpenter h 86 Gallatin
" Pontos jeweler rms 165 Clifford
" Sven G carpenter h 113 Eleventh
" S & Son (Oscar A) painters 126 Prairie av
" Thyra clerk 21 Stevens b at Riverside
" Victor G real estate bds 27 Arch
" Walter N clerk 608 Hospital Trust bldg b at Rumford
" Wesley clerk 57 Eddy rm 701 h at Eden Park
" William carpenter rms 171 Sackett
" William tool seller bds 84 Dupont
" W Gustave h 188 Early
" see COLSON

Carlsten Carolina widow Carl b 229 Blackstone
" Oscar C silversmith h 299 Blackstone
Carlstrom Alma H widow John F bds 42 Somerset
Carlton Ephraim R engineer h 1047 Atwells av
" Hazel J steno 155 Canal bds at E Prov
" Tea Room (William Wilson) 333 Westminster
" Walter A plumber h rear 39 Olney
" see CARLETON
Carlucci Cosimo rem to North Providence
" Pasquale munition worker bds 19 Eva
" Pietro shoemaker 1505 Broad h 454 Admiral
Carlum Carl painter h 5½ Salisbury
Caylyle Annie Mrs bds 10 Pocasset av
" see CARLISLE
Carmadello Raymond clerk 446 Eddy h 99 Mercy
Carman Harry died Oct 1918
" Louis C mgr 76 Dorrance rm 315 rms 5 Byron
Carmark Julia Mrs h 30 Messer
" Louis inspector h 30 Messer
" Louis S rem to Putnam Conn
" Matilda clerk 9 Codding bds 30 Messer
Carmean Mary C nurse bds 81 Lloyd av
Carmela Francisco driver h 125 Manton av
" Meni seamstress bds 153 Almy
Carmell John A weaver bds 52 W Friendship
" Mary A phone opr 112 Union b 32 Tuxedo av
" Pierre weaver h 462 Broad
" Simon weaver h 32 Tuxedo av [worth
" Simon I foreman 118 Empire rm 6 h 194 Wadsworth
" William H weaver h 21 Pocasset av
Carmello Raffelo jeweler h 9 Sevier
Carmer Evelyn steno 3 Eddy bds 455 Cranston
" Raymond K insp bds 1 Reservoir av
Carmichael Albert E salesman b 598 Branch av
" Arthur W driver bds 587 Branch av
" George A agt Public Utilities Com 122 State House h at Shannock
" John machinist h 598 Branch av
" Walter B electrician h 11 Pallas
Carmody Annie h 37 John
" Annie V bds 192 Ophelia
" Cornelius F engineer h 136 Progress av
" Evelyn teacher Harriet-st school b 288 Washington av
" Everett R dental student b 45 Academy av
" Francis M jeweler bds 136 South
" Gertrude M teacher bds 579 Hartford av
" Grace M teacher Manton-av school b 288 Washington av [Washington av
" Helen J R teacher Knight-st school b 288
" Helena V bds 579 Hartford av
" Hortense clerk 380 Westminster
" Johanna B grocer 241 Valley h do
" John laborer h 136 South
" John operative h 50 Kossuth
" John F clerk 13 Stokes bds 121 Julian
" John H (U S N) bds 343 Broadway
" John J clerk 31 Pine bds 45 Academy av
" John J laborer bds 136 South
" John J police station 7 h 288 Washington av
" John P weaver h 71 Kinfield
" John S clerk P O h 134 Wood [192 do
" John T grocer and milk dealer 190 Ophelia h
" Joseph L bookkeeper 186 Union av h 45 Academy av [av
" Josephine M phone opr 112 Union b 48 Tuxedo
" Louise M widow Cornelius jr h 279 Manton av
" Margaret Miss h 136 Merino
" Martha phone opr 1137 Broad b 288 Wash av
" Mary Miss h 121 Julian
" Mary grocer 442 Hartford av h 136 Merino
" Mary T bookkeeper 84 Broad b 192 Ophelia
" Mary T forewoman bds 45 Academy av
" Maurice meatcutter h 75 Elmdale av
" M Adeline bds 75 Elmdale av
" M Esther bds 75 Elmdale av
" Richard overseer h 45 Academy av
" Richard B, B & S bds 121 Julian
" Sadie A bookkeeper 144 Pine b 45 Academy av
" Thomas laborer h 50 Redwing
" Thomas h 343 Broadway
" Thomas J (U S A) h 579 Hartford av
" Thomas V postal clerk h 16 Maplehurst av
" William h 136 Merino
" William F, B & S h 139 River av
Carnell Edward A glasscutter h 293 Prairie av
Carner Hattie E widow Edward W h 132 Carpenter
" Herbert M driver bds 132 Carpenter
" William E driver bds 132 Carpenter
Carnes Chester H rem to Woonsocket
" Gertrude L clerk 20 Market sq b 63 Beaufort
" Mary E widow Joseph W h 63 Beaufort
" William boilermaker h 182 Douglas av
" see CAIRNS KAIRNES and KARNES

Carnevale Alesandra widow Carmine h r 153 Cedar
" Angelo laborer h 133 Atwells av [h do
" Annunziata grocer and baker 328 Pocasset av
" Antonio laborer h 49½ Terrace av
" Bogninio laborer bds rear 153 Cedar
" Carmine baker h 153 Federal
" Carmine fileworker h 90 What Cheer av
" Felice helper h 74 Rowley
" Francesco laborer h 153 Federal
" Giuseppe baker bds 49 Dean
" Giuseppe laborer h 132 Tell
" Giuseppe laborer h rear 154 Cedar
" Pasquale laborer bds 136 Tell
" Sabbastiano laborer h 132 Tell
" Vincenzo, R R laborer h 153 Prudence av
Carney Arthur janitor h 32 Alma
" Catherine widow James h 80 Summer
" Catherine J widow Henry died Dec 14 1918
" Edward J shipping clerk b 128 Silver Spring
" Francis J lieut police station 2 h 68 Candace
" Harry F asst marketing reporter rm 416 Federal bldg bds 32 Alma
" Irene A h 96 Wesleyan av
" James B bookkeeper h 51 Baker
" James H foreman John Hope & Sons Engraving & Mfg Co h 3 Earl
" James H police h 68 Smithfield av
" John E clerk h 70 Rosedale
" John W jeweler h rear 80 Summer
" Joseph machinist h 97 Transit
" Joseph L police station 1 h 87 Radcliffe av
" Lena B steno bds 64 Candace
" Margaret R phone opr bds 32 Alma
" Mary h 41 Laura
" Mary widow Patrick died Aug 27 1918
" Mary E charwoman Federal bldg bds 68 Candace
" Mary F clerk 207 Union bds at Pawtucket
" Michael roominghouse 221 Friendship
" Paul V rem to Baltimore Md
" Philip I laborer bds 96 Wesleyan av [Spring
" Richard L overseer 47 Charles h 128 Silver
" Thomas E steno bds 70 Rosedale
" William A salesman bds 211 Oxford
" see KEARNEY
Carnie Edith E bookkeeper N E L Co, Turk's Head bldg bds 28 Portland
" Henry h 28 Portland
Carnigan George at Gorham's
CARNS see CAIRNS CARNES and KAIRNES
Carolan Bridget widow James h 48 America
" Charles H jeweler h 48 America
" Frank J clerk 178 Dorrance h 93 Raymond
" Mary clerk 244 Westminster bds 48 America
Carollo Phillip laborer h 177 Courtland
Caron Albert electrician bds 173 Dexter
" Albina bookkeeper bds 225 Carleton
" Alfred machinist h 225 Carleton
" Alfred (U S A) bds 11 Bosworth
" Anna bookkeeper bds 225 Carleton
" Antoine bds 225 Carleton
" Arthur enlisted U S A
" Arthur J optician h 25 Constitution
" Delphis weaver h 136 Rosedale
" Edouard h 63 Warren
" Edward machinist bds 173 Dexter
" Jean B clerk P O bds 63 Warren
" Joseph shipper h 502 Hartford av
" Napoleon inspector h 44 Oak
" Narcisse packer h 173 Dexter
" Narcisse Mrs dressmaker 173 Dexter h do
" Regina knitter bds 63 Warren
" Sanda operative bds 661 Manton av
" Wilfrid chauffeur bds 173 Dexter
" see CARRON
Caroselli Antonio cigarmaker 79 Spruce h 91 Dean
Carosi Domenico laborer h 34 Hassan
" Giuseppe weaver h 95 Ledge
Carosone Giuseppe laborer h 116 Cedar
Carossa Antonio jeweler bds 240 Academy av
" Domenico laborer h 111 Gesler
" Falco h 240 Academy av
" Jennie jeweler bds 240 Academy av
" Maddalena widow h 40 Eutaw
Carossino Luigi laborer h 21 Spruce
Carpenter Alfred N D mgr (Hopkins Transfer Co) Union station h at E Providence
" Anne W teacher bds 281 Brook
" Annie E widow Alfred I h 3 Whittemore pl
" Arthur A salesman 202 Washington h 103 Medway
" Arthur H conductor h 109 Rugby [rows
" Arthur W (J Will Carpenter & Son) h 97 Bar-

Carpenter
" Byron E clerk h 246 Laurel Hill av
" Caroline Mrs (Carpenter-Jenks Funeral Home Inc) h 170 Reynolds av
" Catherine M phone opr bds 58 Olive
" Charles teamster h 136 Mercy
" Charles A foreman h 41 Hillside av [av
" Charles A grocer 933 Maryland av h 160 Ohio
" Charles E machinist bds 58 Olive
" Charles F jeweler h 54 Vernon
" Charles F Mrs dressmaker h 54 Vernon
" Charles H captain H & L 8 h 48 Pocasset av
" Charles N conductor h 8 Stockwell
" Charles Sturgis vice pres and gen'l mgr 633 S Main h 256 Waterman
" Charlotte A widow William H h 35 Harvard av
" Chester T patternmaker h 33 Elmdale av
" Christine florist rms 390 Broadway
" Christopher H clerk P O h 93 Ocean
" Clara A bookkeeper 95 Chestnut b 91 Providence
" Clarence A salesman h 54 Vernon
" Clarence H (Prov Storage Battery & Supply Co) 92 Empire h at Warwick
" Clarence H pres 633 S Main h 148 Medway
" Cyrel S h 349 Plainfield
" David chef State Home & School bds do
" David G baker h 481 Eaton
" Earl S clerk Admiral cor Whipple
" Edward G driver h 9 Aster
" Elias agt 26 Custom House st rm 7 h 206 Broad
" Ellen A widow Isaac H h 120 Doyle av
" Elmer E lumber h 115 Adelaide av
" Elva M bookkeeper bds 349 Plainfield
" Ernest, B & S h 199 Manton av
" Ernest D operative h 65 Hilarity
" Everett J weaver bds 124 Wallace
" E J teamster h 87 Blackstone
" Fannie B janitress bds 70 Meeting
" Florence A phone operator 61 Peck b 41 Hillside av
" Francis W pres The Congdon & Carpenter Co 155 Canal and 102 N Main h 276 Angell
" Frank h 314 Admiral
" Frank A salesman 103 N Main h at E Prov
" Frank E carrier P O h 27 Priscilla av
CARPENTER FRANK F LUMBER CO The lumber 633 S Main—See page 1164
" George E cressertender bds 124 Wallace
" George H parcel delivery 104 Dexter h do
" George W chauffeur h 91 E George
" George W dentist 248 Weybosset h at E Prov
" George W jr city editor Journal h at E Prov
" Gilbert C, Christian Scientist 528 Howard bldg h 233 Medway
" Gilbert C jr clerk 155 Canal b 233 Medway
" Grace E clerk D W Flint Co bds at Edgewood
" Grace E widow Benjamin E bds 27 Kenyon
" Hamilton L (Ward, Fisher, Carpenter & Philbrick) public accountant 908 Union Trust bldg h at Meshanicut Park
" Harry E laborer bds 165 Stanwood
" Hattie L bds 124 Wallace
" Henry A supt General Fire Extinguisher Co (Auburn) h at Edgewood
" Henry C bookkeeper 319 W Exchange b at Central Falls
" Henry O h 358 Friendship
" Herbert J operative h 65 Hilarity
" Herbert R eng Engine 2 h 216a Linwood av
" Hollis J chef h rear 100 Plain
" Hope clerk 21 Stevens bds at E Providence
" Horace A (Horace F Carpenter & Son) h 260 Vermont av
" Howard L sec and treas The Albert Walker Co 202 Washington h 165 Taber av
" Howard W clerk 20 Market sq rms 3 Greene
" Howard W estimator 1153 Westminster h 14 Tanner
" Hugh B Rev undertaker h 170 Reynolds av
CARPENTER H F & SON (Horace A) refiners 58-60 Page—See page 1237
" Irving W teller Ind Trust Co b 3 Whittemore pl
" Isaac B 112 Union h at Taunton Mass
" Janette L clerk 8 Temple bds 227 Broadway
CARPENTER-JENKS FUNERAL HOME Inc (Caroline F Carpenter) 170 Reynolds av—See page 1264
" John laborer bds 198 Oak
" John laborer bds 70 Meeting
" John B real estate and insurance 87 Weybosset rm 30 h at E Providence
" John F laborer h 198 Oak
" John P chauffeur h 102 Mawney

Carpenter
" John W Rev h 73 Hudson
" Joseph A auditor bds 38 Camp
" Joseph H laborer bds 70 Meeting [E Prov
" Joseph J carriage painter 160 Hospital bds at
" Joseph R, B & S h 147 South
" Joseph W captain H & L No 9 h 733 Atwells av
" Joseph W machinist h 222 Summit av
" J H clerk h 21 Federal
" J Isadore Mrs bds 34 Arch
CARPENTER J WILL & SON (Arthur W) undertakers 85 Plainfield—See page 1265
" Lissie E marble and granite works 1088 Westminster h 94 Superior
" Lucile h 56 Pratt
" Lucy E widow Albert G h 521 Angell
" Lucy L steno 1155 Westminster b 14 Tanner
" Margaret E clerk bds 9 Aster
" Marjorie V clerk R I Hospital Trust Co b 115 Adelaide av
" Mary A widow John bds 56 Oak
" Mary E clerk school dept h 109 Bowen
" Mary F h 352 Thurbers av
" Mary I widow J Perry h 97 Glenham
" Mary M widow Charles A rem to Andover Mass
" Matilda F laundress h 70 Meeting
" Mildred bds 35 Harvard av
" Minnie F laundress bds 70 Meeting
" Mollie domestic h 312 Willard av [Olive
" Pearl A bookkeeper 312 Ind Trust bldg b 58
" Perle operative b 136 Prairie av
" Phanuel B pres Universal Plate & Wire Co h 172 Williams
" Ralph H (U S A) bds 124 Wallace
" Richard H munition worker h 430 Prairie av
" Samuel janitor h 124 Wallace
" Sarah B Mrs h 281 Brook
" Sarah M widow Daniel h 58 Olive
" Sturgis E (Prov Storage Battery & Supply Co) 92 Empire h at Rumford
" Teunanski Z supt 393 Harris av h 180 Bridgham [gress av
" Walter E bookkeeper 353 Prairie av h 74 Con-
" Wheaton A Mrs bds 96 Potter's av
" Willett P train announcer and florist Union station rms 390 Broadway
" William (U S A) bds 170 South
" William A operative h 65 Hilarity
" William B clerk bds 112 Mathewson
" William B provisions 117 Adelaide av h do
" William B jr (U S A) bds 117 Adelaide av
" William F knitter h 170 South
" William H dentist 86 Weybosset suite 31 h 172 Williams
" William M toolmaker h 193 California av
" William P (U S A) b 18 Morton
" Zimmerman supt rms 180 Bridgham
" & Wood Inc enamel mfrs 27 Mathewson
Carpinelli Angelina widow h 532 Union av
" Nicolo barber 214 Cranston h 44 Hollis
Carpionata Alfredo carpenter h 58 Spruce
Carpowics Anthony molder h 55 Dartmouth av
Carr Amanda widow Caleb F bds 418 Friendship
" Andrew S toolmaker h 76 Hillside av
" Arthur laborer h 181 Holden
" Arthur E eng 178 Allen's av h 22 Colfax [lin
" Arthur H supt Revere Rubber Co h 306 Buck-
" Bradford Mrs h 19 South court
" Catharine E h 76 Beacon av
" Charles H h 156 Howell
" Charles J jeweler bds 93 South
" Charlotte Mrs h rear 34 Concannon
" Claire M bds 44 Bergen
" Clifton P electrician bds 337 Rugby
" Dorothy C phone opr 1137 Broad b at Centredale
" Edward (U S N) bds 149 Jewett
" Edward A (John J Carr & Sons) h 614 Hope
" Edward G (O'Shaunessy, Gainer & Carr) lawyers 601-604 Grosvenor bldg b 76 Beacon av
" Edward J jeweler bds 87 Blackstone
" Edward O clerk P O h 306 Bucklin
" Ellen widow James h 87 Blackstone
" Elmer T carpenter bds 14 Larch
" Emeline L Mrs h 26 Spring
" Emma J R teacher bds 14 Larch
" Everett, B & S bds 24 Jewett
" Francis (U S A) bds 149 Jewett
" Frank rms 24 Pocasset av
" Frank (U S A) bds 321 Dexter
" Frank E salesman 1107 Turk's Head bldg h at Lonsdale
" Frank T sec Charles C Gardiner Lumber Co 258 Eddy h 44 Sumter

Carr
" Fred C bookkeeper h 559 Cranston
" Fred E clerk B & S h at Anthony
" Frederick A laborer h 86 Tobey
" Frederick D h 49 Medway
" George B bds 91 W Clifford
" George F driver h 670 Wickenden
" George W machinist h 59 Holden
" George W Mrs h The Minden apt 24
" Gertrude widow Elmer W h 133 Elm
" Harry C machinist h 337 Rugby
" Helen clerk 225 Weybosset bds 93 South
" Henrietta widow John J h 21 Daboll [set
" Henry F (William F Carr & Son) h 93 Somer-
" Howard A mgr 230 Plain h 232 do [av
" Ira F clerk R I Hospital Trust Co h 200 Lenox
" James eng 45 Richmond h 59 W Clifford
" James janitor h 75 Wayne
" James Francis loom works h 205 Chapin av
" Jennie B housekeeper 76 Beacon av
" Jesse opr bds 306 Veazie
" Jessie M jeweler bds 14 Larch
" John (laborer) died Dec 28 1918
" John sectionhand h 39 Pope
" John E ins agt 17 Custom House st h 458 Pine
" John F h 308 Public
" John J clerk 261 Eddy h 93 South
" John J (U S N) bds 75 Wayne
" John J & Sons (Robert C and Edward A) bakery supplies 19 Pine
" John P machinist bds 55 Algonquin
" Josephine F W teacher Academy-av special school rms 388 Benefit
" Lester carpenter h 70 Central
" Lydia widow William h 17 Messer
" L M Co The catering 107 Angell
" Margaret sewer bds 205 Chapin av
" Margaret M W teacher Chalkstone-av school bds 149 Jewett
" Margaret W forewoman h 1102 Broad
" Mary A Mrs h 321 Dexter
" Mary J G clerk 225 Weybosset b 93 South
" Mary N widow George B h 16 Seamans
" Minnie bds 9 Osborn
" Nicholas E teller Industrial Trust Co h 239 Washington av
" N Elma teacher bds 1007 Maryland av
" Pardon W bds 133 Elm
" Peter E (U S N) bds 839 Douglas av
" Peter F blacksmith bds 18 Fairmount av
" Philip A melter h 448 Friendship
" Richmond bailiff U S Courts 314 Federal bldg h 1007 Maryland av
" Robert C (John J Carr & Sons) h at Edgewood
" Rose widow John h 59 Joslin
" Samuel G printer 72 Weybosset h 45 Concord
" Sarah J dressmaker h 39 Summer
" Sarah L bds 137 Governor
" Susan A widow h 375 Public
" Theresa C widow George M h r 22 Cranston
" Thomas h 24 Pocasset av
" Thomas E, U S meat insp 409 Federal bldg h at Fall River Mass
" Thomas F at Gorham's h 138 Oxford
" Thomas H druggist-1907 Westminster b 17 Messer
" Thomas H eng 245 Weybosset h 149 Jewett
" Thomas V mgr 958 Chalkstone av h 9 Liberty
" Walter A chief clerk 189 Charles h 129 Abbott
" William coffee roaster h 21 Berkeley
" William (U S N) h 673 Atwells av
" William plumber h 69 Evergreen
" William F clerk 56 Exchange pl bds 8 Whiting
" William F & Son (Henry F) shoe repairers 88 Dorrance
" see CAHIR [Jackson
Carraer Alice forewoman 901 Lapham bldg b 63
Carraher Margaret T bds 82 Tobey
" Patrick died May 26 1918
" Thomas F jeweler bds 82 Tobey
" William J jeweler bds 82 Tobey
Carranci Ralph operative h 31 Academy av
Carrara Cesedeo (U S A) bds 329 Killingly
" Christy laborer h 329 Killingly
" Giuseppi operative bds 4 Cortes
" Pasquale laborer h 4 Cortes
Carraturo Carmen advertising agt Shubert Majestic h 451 Admiral
Carreau Joseph weaver bds 3 Aspinwall court
Carrier Alfred clerk h 62 Bogman
" Angelo barber 108 Eddy bds at Thornton
" Pascoe wood dealer 9 Woodfall h do
" Paul S sec and treas S & S Novelty Co 28 Bridge h at Edgewood
" William weaver h 19 Appleton

Carriere John laborer h 57 Sheldon
" Luigi clerk bds 128 Knight
Carrigan Andrew A (U S A) b 101 Tockwotton
" Catherine M clerk bds 69 Trenton
" Daniel painter 1180 Westminster h 129 Courtland
" Daniel H police station 6 h 230 Federal
" Edward F blacksmith bds 669 Cranston
" Ellen widow Thomas h 431 Chalkstone av
" George, Gorham's bds 26 Earl
" Gertrude R clerk 48 Custom House st rm 22 bds 101 Tockwotton
" Harriet E clerk bds 69 Trenton
" James blacksmith h 669 Crnston
" John J laborer bds 431 Chalkstone av
" John J (U S N) bds 101 Tockwotton
" May clerk 286 Westminster bds 193 Carleton
" Patrick F laborer h 101 Tockwotton
" Patrick H engineer h 69 Trenton
" Patrick H jr (U S N) bds 69 Trenton
" Thomas J rem to Boston Mass
" Timothy E machinist bds 69 Trenton
" William H blacksmith bds 669 Cranston
" Yvonne Mrs music teacher 64 Bridgham b do
" see CORRIGAN and KERRIGAN
Carrignan Albert silversmith h 682 Potter's av
" Albert E foreman bds 562 Potter's av
" Linda clerk 1 Exchange b 92 Bridgham
" see CARIGNAN [ton
Carrington Albert E clerk 355 Valley h at Thorn-
" Edward h 66 Williams
" Frederick porter bds 12 Perkins
" Isaac stableman 561 S Main
" Julius W elevatorman 55 Pine h 12 Perkins
" William driver h 27 Garrison [ton
Carrique Susan S widow Thomas H h 200 Lexing-
Carroccia Felix baker h 21 Thackeray
" Onofrio laborer h 29 Republican
Carroccio Giovanne expressman h 43 Messenger
" Vincenzo laborer h 43 Messenger
Carroll Alexius jeweler h 2 Louisbourg pl
" Alice S teacher English High school b 92 Dana
" Andrew clerk 355 Valley h 180 Knight
" Andrew F operative bds 99 Tobey
" Annie bds 28 Alfred
" Annie M clerk 3 Pine b 89 Wood
" Bernard rubberworker h 106 Hendrick
" Bridget widow John h 23 Audrey
" Bridget widow Patrick h 1125 Elmwood av
" Bridget T widow John h 193 Gallup
" Catherine housekeeper 43 Royal
" Catherine Mrs h 71 Steuben
" Catherine widow Philip h 10 Lavaughn
" Catherine E asst bookkeeper 175 Westminster bds at E Prov
" Charles lawyer and teacher State Normal school h 632 Smith
" Charles porter Grosvenor bldg h 268 Knight
" Charles jr (U S A) bds 268 Knight
" Charles C dept mgr 176 Weybosset h 38 Porter
" Clare K jeweler bds 193 Gallup
" Clifford L h 624 Plainfield
" Cornelius storekeeper Custom House 202 Federal bldg h 43 Evergreen
" Daniel carpenter h 162 Howell
" Edith Mrs bookkeeper 52 Pine bds 22 Alma
" Edward jeweler bds 112 Dudley
" Edward B (U S A) bds 1147 Eddy
" Edward C machinist bds 193 Gallup
" Edward F postmaster P O h 441 Broadway
" Edward J janitor h 68 Arnold
" Elisabeth clerk bds 249 Transit
" Elisabeth A dressmaker h 22 Dorr
" Elisabeth G teacher Ruggles-st school bds 658 Chalkstone av [Phenix
" Elisabeth V teacher Putnam-st school bds at
" Ellen Mrs h rear 20 D
" Ellen F widow Andrew T bds 107 Arnold
" Ellen G widow James P h 58 Barton
" Ellen H widow James h 76 Providence
" Emmett (U S N) bds 772 Hope
" Estella bookkeeper 1411 Broad b 268 Knight
" Eugene F asst undertaker 677 Cranston h 673 do
" Evelyn R clerk bds 679 Cranston
" E A (S W Bassett Co) mfg jewelers 911 Lapham bldg bds 76 Providence [Dana
" Fannie C teacher Montague-st school b 92
" Florence F widow George H h 22 Alma
" Frank C compositor Journal h 475 Public
" Frank T baker h 246 Amherst
" Frederick driver h 71 Bishop
" Frederick J machinist b 138 Suffolk
" F Stanley real estate 43 Bassett h do

Carroll
" George clerk Fox Point wharf
" George A machinist bds 193 Gallup
" George F patternmaker h 482 Smith
" George W machinist h 99 Tobey
" Helen E teacher Potter's av primary school b 679 Cranston
" Helen M phone opr 1137 Broad b 11½ Rutland at [way
" Helen V milliner 166 Westminster b 376 Broad-
" Henry laborer bds 166 Globe
" Henry J foreman 150 Chestnut h 117 Eighth
" Henry L chauffeur h 303 Willard av
" Hugh F (Wm R Brown Co) 33 Eddy h 153 E Manning
" Irene E braider tender b 44 Noyes av
" Isabella R teacher Rochambeau school b 772 Hope
" James bds 71 Harold
" James helper h 122 Calverley
" James laborer h 74 Vernon
" James F clerk h 43 Royal
" James F coremaker bds 1147 Eddy
" James F driver h 181 Pavilion av
" James H machinist bds 22 Alma
" James J molder h 1147 Eddy
" James K supt 35 Jackson h 376 Broadway
" James P h 845 Eddy [av
" James P mason Butler Hospital h 199 Grotto
" Jane V braider tender bds 44 Noyes av
" Jeremiah laborer rms 68 Chestnut
" John, B & S h 74 Mitchell
" John clerk 95 Eddy
" John jeweler h 568 Public
" John laborer h 19 Luke
" John A waiter h 293 Blackstone
" John H carpenter Butler Hospital h 772 Hope
" John H granitecutter h 44 Noyes av
" John H jeweler bds 43 Royal
" John H jr (Carroll's Pet Shop) b 772 Hope
" John J clerk bds 74 Vernon
" John J clerk 33 Exchange pl h 287 Knight
" John J designer bds 193 Gallup
" John J gardener h 77 E George
" John P compositor Journal h 20 Brewster
" Joseph laborer bds 28 Alfred
" Joseph F (U S A) bds 376 Broadway
" Joseph H salesman 18 Snow h 7 Gladstone
" Joseph P clerk h 18 Medway
" Joseph P janitor h 115 Laurel Hill av
" Leon barber h 14 Winthrop av
" Lillian R teacher bds 679 Cranston
" Lottie clerk 1390 Westminster
" Louis J barber h 59 Camp
" Margaret h 2 Ellery
" Margaret dressmaker h 204 Douglas av
" Margaret widow h 67 Borden
" Margaret F clerk 70 S Main b 58 Barton
" Margaret L widow Hugh h 7 Gladstone
" Margaret M teacher bds 658 Chalkstone av
" Margaret T jeweler bds 44 Noyes av
" Marion steno 1851 Westminster b 1405 do
" Mary bds 125 Governor
" Mary phone opr bds 287 Knight
" Mary teacher bds 92 Dana
" Mary widow John F h rear 69 Douglas av
" Mary A h 22 Dorr
" Mary A packer bds 11 St James
" Mary E bds 89 Wood
" Mary E Mrs janitress 18 Medway h do
" Mary G steno Public bldg dept City Hall b at Cranston
" Mary H h 53 Governor
" Matthew locomotive fireman rms 350 Pine
" May L teacher Rochambeau school b 772 Hope
" Michael h 658 Chalkstone av
" Michael R supt city woodyard 616 Eddy h 114 Tockwotton [Beaufort
" M Davitt principal Bridgham-st school h 76
" Nellie L h 22 Dorr
" Patrick bds 60 Dover
" Patrick laborer h 92 Diamond
" Patrick H rigger h 63 Parsonage
" Patrick H (89 Wood) died July 16 1918
" Peter F machinist h 80 Glover
" Peter F registry clerk P O h 11½ Rutland
" Philip died Feb 23 1918 [ston
" Robert F (Robert F Carroll & Son) h 679 Cran-
" Robert F compositor Tribune h 22 Exeter
" Robert F & Son (Robert F) undertakers 677 Cranston [do
" Robert J asst undertaker 677 Cranston b 679
" Sara A teacher Ruggles-st school b 658 Chalkstone av
" Sarah widow William bds 138 Suffolk

Carroll
" Sarah J nurse bds 43 Royal
" Thomas carpenter h 146 Wood
" Thomas laborer bds 28 Alfred
" Thomas laborer h 1019 Westminster
" Thomas laborer h 7 Sheldon
" Thomas machinist h 17 Violet
" Thomas E dyer bds 7 Turner
" Thomas F carpenter bds 772 Hope
" Thomas J chauffeur h 96 Prairie av
" Thomas J clerk East Side P O h 64 Arnold
" Thomas J concreter b 28 Alfred
" Timothy E ironworker h 60 Central
" Timothy J jewelryworker b 106 Hendrick
" Victor V electrician b 268 Knight
" William h 129 Park
" William foreman Journal h 92 Dana
" William laborer h 1 East Beacon
" William (67 Borden) died Jan 7 1919
" William F (Cushing, Carroll & McCartin) 19 College rm 25 bds 91 Bogman
" William F jeweler bds 193 Gallup
" William H dep U S Marshall 305 Federal bldg h 1411 Westminster
" William H laborer h 80 Peace
" William H plumber 174 S Main h at Edgewood
" William J mailing room Journal h 166 Fifth
" William L asst Engine dist b 17 Studley
" Willis C driver h 481 Washington
Carroll's Pet Shop (John H Carroll jr) birds and animals 36 Empire
Carooteau Aschipion barber 957 Westminster h at Cranston [310 Orms
Carruthers Archibald H (Capital Hill Garage) h
" George H salesman 7 Crawford sq h at Pawt
" George H jr machinist bds 113 Whittier av
" Harriet Mrs h 113 Whittier av [Lockwood
" James (Industrial Printing Co) 7 College h 209
" James W foreman h 55 Algonquin
" Margaret E bookkeeper 6 Manton av b 113 Whittier av
" Merrill C (U S N) bds 113 Whittier av
" William clerk B & S h at Apponaug
Carry William J traffic mgr Interstate Transportation Co 57 Broadway h at Dorchester Mass
Carson Abbie sewer bds 50 Chatham
" Annie E bds 647 Huntington av
" Bridget A widow William h 145 Putnam
" Charles G file cutter bds 69 Wisdom av
" Della Mrs rms 58 Carpenter
" Ellen widow Frank E h 50 Chatham
" Frank P weaver h 161 Laban
" George R machinist bds 20 Geneva
" Israel beamer h 647 Huntington av
" Mary E forewoman rms 380 Benefit
" Thiersa phone operator bds 50 Chatham
" William, B & S h 12 Bluff
" William clerk S Grosvenor bldg h at E Prov
" William R clerk h 992 Manton av
Carstensen August A waiter 59 Eddy h 74 Radcliffe av [apt 61
Carter Adeline teacher 216 Hope b The Minden
" Alfred E toolmaker h 120 Slater av
" Arthur S operative h 22 Stampers
" Carlton C salesman 68 Clifford h 502 Morris av
" Carrie D Mrs clerk police commissioners' office h 113 Reservoir av
" Charles H C real estate 334 Westminster rm 420 h at Coninicut [Broad
" Charles J teacher Technical High school h 198
" Charles K asst mgr 234 Broad h 21 Parade
" C Lily asst treas (The Holmes Co) 365 Elmwood av h 45 Mitchell [Slocum
" David E music teacher 33 Conrad bldg h 3
" Day Nursery 295 Pine
" Edward fireman h 28 Wilcox
" Edward A real estate 1 Stillwater av h do
" Edward A Memorial 295 Pine
" Edwin H foreman 148 Dorrance h 62 Cypress
" Edwin M com trav 90 Friendship h 129 Chester av
" Emily widow h 30 Beacon av
" Eva E steno Franklin Machine Co b 106 Forest
" Flora A widow William matron 45 E Transit h do
" Florence nurse R I Hospital bds do
" Florence E Mrs died July 26 1918
" Frank died July 26 1918
" Frank A clerk h 127 Pearl
" Freida S Mrs h 14 Holmes
" Genevieve clerk bds 179 Pearl
" George well digger h 29 Little
" Gilbert laborer h 40 Heath
" Harold R steno 324 Industrial Trust bldg bds at Pawtucket

Carter
" Harry B machinist h 114 Ocean
" Hazel E clerk R I Hospital Trust Co bds at Hillsgrove
" Henry W supt h 478 Huntington av
" Herbert V jeweler bds 152 Beacon av
" Hilda Mrs h 179 Pearl
" James laborer h 166 Lockwood
" James tinsmith bds 261 Broad
" James H driver h 343 N Main
" Jesse C machinist h 36 Darling
" John A janitor bds 12 Powder Mill
" John & Co Inc paper dealers 86 Weybosset rm 34
" Joseph P molder h 42 Lester
" J Frank gasfitter 91 Globe h 430 Pine
" Leila E teacher Bridgham grammar school bds 1 Stillwater av
" Mabel h 326 Carpenter
" Margaret Mrs matron 414 Benefit
" Margaret E Mrs dressmaker h 430 Pine
" Marjorie clerk bds 50 Portland
" Mary M bds 106 Forest
" Michael carpenter h 51 Somerset
" Nellie J Mrs h 148 Althea
" Nila C phone opr bds 148 Althea
" Patrick laborer h 45 Osborn
" Patrick real estate 32 Westminster rms 61 and 62 h 53 Beacon av
" Peter operative bds 10 Wolcott
CARTER REALTY CO 32 Westminster rm 61—See page 1225
" Robert butler 13 Brown bds rear do
" Robert Mrs h 123 Waterman apt 6
" Ruth G nurse bds 1 Stillwater av
" Stanley (U S A) bds 105 Magnolia
" Thomas bds 40 Heath
" Thomas J polisher h 331 Manton av
" Ulysses T dentist 324 Broad bds do
" Walter E clerk 28 Custom House st bds 120 Slater av
" William h 106 Forest
" William storekeeper h 21 Holmes
" William J treas 32 Westminster rms 61 and 62 bds 53 Beacon av
Cartier Albert barber 3 Grosvenor bldg h 19 Duke
" Alfred J foreman M N Cartier & Sons Co h 20 Jefferson
" Charles A asst sec and treas M N Cartier & Sons Co 291, 293 and 295 Canal h 176 Smith
" Eusebe bricklayer h 21 Barstow
" George machinist bds 73 Curtis
" George E sec and asst treas M N Cartier & Sons Co 291, 293 and 295 Canal h 134 Park
" George E (U S A) bds 21 Bartsow
" Henry N salesman M N Cartier & Sons 291, 293 and 295 Canal h 136 Park
" John, B & S bds 73 Curtis
" Joseph A 2d vice pres M N Cartier & Sons Co 291, 293 and 295 Canal h at Meshantiout Park
" Louis N, 1st vice pres M N Cartier & Sons Co 291, 293 and 295 Canal h 11 Jewett
" Ludger h 73 Curtis
" Michel N pres and treas M N Cartier & Sons Co 291, 293 and 295 Canal h 170 Smith
CARTIER M N & SONS COMPANY Inc roofing materials 291, 293 and 295 Canal factory W Park and Bath—See back col page F
" M Louise music teacher 507 Westminster rm 57
" Walter J salesman 319 W Exchange h at Woonsocket
" William clerk 67 Exchange pl bds 50 Central
Cartwright George E oysterman bds 129 Oak
" Jane hairdresser 334 Westminster rm 217 bds at Pawtucket
" Mary A widow George P h 129 Oak
" Mary T died Jan 1919
Carty Anna B bds 13 Alverson av
" Catherine cashier rms 134 Broadway
" Elizabeth Mrs h 13 Alverson av
" Henry H dep coll Int Revenue rm 216 Federal bldg bds 208 Power
" Hugh collector h 85 Burnside
" James finisher h 13 Alverson av
" James F clerk R R freight bds at Pawtucket
" James J chauffeur h 30 Benedict
" James S fish 988 Westminster h 1489 do
" John C student bds 582 Potter's av

Carty
" John J filecutter h 58 Danforth
" John J liquors rem to Boston Mass
" John J (U S N) bds 1489 Westminster [av
" John T carrier Elmwood P O h 582 Potter's
" Mary E bookkeeper bds 13 Alverson av
" William B asst pastor StSebastian's R C church h 42 Cole av
" William C repairer bds 13 Alverson av
" William F clerk 988 Westminster bds 1489 do
Carubi James barbers' supplies 67 Brayton av
Caruoli Angelo rubberworker bds 180 Knight
" Anthony M (U S A) bds 65 America
" Antonio laborer h 107 Almy
" Armando student bds 65 America
" Elvira bookkeeper bds 65 America
" Ernesto barber h 180 Knight
" John h 65 America
" John jr clerk bds 65 America
" Raffaela dressmaker bds 65 America
" Teresa clerk bds 65 America
Caruolo Bartolomeo painter bds 27 Eutaw
" Fannie twister bds 37 Coggeshall
" Lucy clerk bds 37 Coggeshall
" Mannie jeweler bds 27 Eutaw
" Pasquale carpenter h 27 Eutaw
" Pasquale finisher h 167 Langdon
" Saverio h 37 Coggeshall
" Vera clerk 10 Market sq bds 65 America
" Vitangelo expressing h 816 Charles
Caruso Antonio rem to California
" Ciro laborer h 10 Republican
" Giovanne grocer 212 Progress av h 216 do
" Giuseppe laborer h 20 Job
" Joseph laborer h 102 Federal
" Luigi shoemaker 190 Atwells av h 121 Federal
" Michele tailor h rear 242 Atwells av
" Pasquale clerk h 106 Arthur av
" Rocco operative h 40 Hawkins
" Uria barber 420 Manton av h 17 Albro
" Vincenzo laborer h 14 Albro
Carusone Giuseppe coremaker h 122 Gesler
" Paoli laborer bds 122 Gesler
Caruto Eracio coremaker h 29 Gesler
" Frank molder h 29 Gesler
" Michele laborer h 68 Spruce
" Michele laborer h 139 Acorn
" Raffaelo (U S N) bds 26 Gesler
" Saverio clerk bds 68 Spruce
Carvalho Manuel laborer h 83 Brook
Carver Bridget J Miss h 85 Richmond
" Elizabeth T Miss h 210 Plainfield
" George carpenter bds 172 Point
" Mary A Miss h 210 Plainfield
" R Herbert physician 8 Somerset h do
" Stephen O real estate 212 Union rm 605 bds 303 Benefit
Carveseglia Salvatore h 274 Atwells av
Carville Catharine widow Thomas h 52 Sassafras
" Edward jeweler h 109 Oxford
" Mary boxmaker bds 52 Sassafras
Carvisiglia Cocetta midwife h 274 Atwells av
" Paolo (U S N) bds 274 Atwells av
Carvoski John weaver h 81 Putnam
Cary Alfred H printer h 41 Depew
" Annie E Mrs h 294 Pearl
" Daisy M clerk 244 Westminster bds 291 Washington av
CARY EDWIN F (succeeding S A Nightingale) real estate 1402 Turk's Head bldg h 20 Stimson av—See page 1226
" Ethel M bookkeeper 829 Broad bds 147 Elmwood av
" Forrest E apprentice bds 294 Pearl
" Harry W (U S A) bds at Lakewood
" Luther F draftsman bds 291 Washington av
" Rodolphe F (South Providence Plumbing Co) 829 Broad [Friendship
" Walter H messenger R R freight bds 394
" Walter W chauffeur h 394 Friendship
Casaburi Giuseppe jeweler h 240 Federal
Casale Gaetano window cleaner bds 42 Penn
" Giovanne laborer bds 31 Crout
" Giovanne, Screw Co h 42 Penn
" Giovanni operative h 14 Africa
" Giuseppe laborer h 170 Almy
" Tony cook h 50 Vernon
Casali Joseph cook h 299 Knight
Casare Margherita widow h 760 Charles
Casarini Samuele mason h 71 Messenger

PROVIDENCE PUBLIC MARKET And its branches are the Best Food Stores in America

Casavant Josepha F h 277 Friendship
" Martha C clerk 435 Westminster bds 277 Friendship
" see CASSAVANT
Cascialli Alfredo musician h 122 Vinton
Casciano Luigi blacksmith h 138 Cedar av
Casciella Frank clerk h 114 Spruce
Cascielli Pasquale market 95 Knight h 110 Federal
Cascione Francesco tailor h 240 Federal
Case Alice W bds 21 Marlborough av
" Arthur B (U S A) bds 10 Burgess
" Arthur H steamfitter h 146 Indiana av
" Arthur J towerman h 16 Amy
" Arthur W reporter Tribune bds at Riverside
" Charles A jeweler h 262 Willard av
" Della C widow Edwin S h 21 Marlborough av
" Dudley h 185 Transit
" Ella Miss h 34 Division
" Florence P bds 21 Marlborough av
" Harold W mgr 17 Exchange rm 305 h at Pawtucket
" Hattie widow Dwight h 18 Carpenter
" James G supt 257 W Exchange h at Pawtucket
" John automobile tester h 214 Waldo
" John W salesman 58 Page h 53 Grove
" Joseph B machinist h 10 Burgess
" LaForrest electrician 123 Dorrance h at Pawt
" Norman Stanley (U S A) bds 53 Grove
" Sarah Mrs nurse bds 27 Kenyon
" William E longshoreman h 85 Elm
" William H clerk h 53 Tanner
Caserta Alessandro shoemaker h 57 Ring
" Arcangelo carpenter h 37 Ring
Casey Agnes widow Thomas h 145 Daniel av
" Agnes T phone opr 195 Angell bds 21 Amy
" Albert D Rev pastor St Pius Church also President Providence College Eaton av cor River av h do
" Alice clerk bds 71 Ethan [Hamilton
" Alice C bookkeeper 239 W Exchange bds 186
" Ann widow John h rear 67 Codding
" Anna widow Peter h 74 Sycamore
" Anna G phone opr bds 74 Sycamore
" Anna J printer bds 43 Vineyard
" Anna T public steno Narragansett Hotel bds 234 Power
" Annie boardinghouse 167 Hudson
" Annie Mrs h 205 Carpenter
" Annie E bds 480 Smith
" Annie E widow Michael h 36 Steuben
" Anthony J weaver h r 89 Valley
" Austin P (U S A) bds 186 Hamilton
" Bartholomew laborer bds152 Courtland
" Bartley J packer 243 Westminster
" Bernard laborer rms 62 Chestnut
" Bernard J P clerk h 21 Amy
" Bertha L widow James H h 9 Reservoir av
" Bridget widow Patrick h 234 Power
" Bridget widow Thomas H h 21 Frederick
" Catherine clerk bds 71 Ethan
" Catherine widow John died June 26 1918
" Catherine widow h 71 Ethan
" Catherine C bds 182 Woodward rd [av
" Charles D (John Casey & Co) h 5 Claremont
" Charles F machinist h 140 Porter
" Charles H (U S A) bds 186 Hamilton
" Daniel janitor h 25 Andem
" Daniel operative h 299 Manton av [field
" Daniel stevedore Fox Point wharf h 20 Schofield
" Daniel jr (U S A) bds 20 Schofield
" Daniel J chauffeur h 226 Chestnut
" Daniel P (U S A) bds 94 Sheldon
" Dennis laborer h 94 Sheldon
" Edmund J (U S A) bds 16 Tecumseh
" Edward helper h 456 Prairie av
" Edward J nickel plater bds 147 South
" Edward J (U S A) bds 11 Covell
" Edward I jeweler h 344 Ocean
" Edward L clerk bds 73 Burnside
" Edward N proofreader Journal rms 266 Weybosset
" Elisabeth M forewoman bds 36 Landor
" Elizabeth widow Michael h 43 Vineyard
" Evelyn K teacher Esek Hopkins school bds 182 Woodward av
" Frances E bds 27 Claremont av
" Francis E (U S A) bds 299 Manton av
" Francis J died Oct 20 1918 [Dexter
" Frederick J driver 353 Westminster h 102
" George H (U S A) bds 71 Ethan
" Helen C steno 330 Canal bds 163 Hudson
" Helen V bookkeeper bds 145 Daniel av
" Helena B steno 926 Grosvenor bldg bds 234 Power

Casey
" Henry A locksmith 149 Charles h 16 Tecumseh
" Henry A jr (U S N) bds 16 Tecumseh
" Ida M clerk 69 Dorrance bds 2 Parade
" James h 56 Canton
" James fireman h 3 Aspinwall ct
" James laborer bds rear 67 Codding
" James F died April 19 1918
" James J painter bds 21 Frederick [dale
" James P clerk 845 Potter's av bds 120 Rose-
" James P clerk bds 163 Hudson
" James P painter h 88 Bowdoin
" Jane widow Thomas h 75 Northup av
" John (John Casey & Co) h 27 Claremont av
" John clerk 355 Valley h 43 Vineyard
" John h 43 Ives
" John woolsorter h 11 Covell
" John & Co (Charles D Casey) house furnishings 91 Putnam and grocers 85 do
" John jr (U S N) bds 27 Claremont av
" John E weaver h 27 Diamond
" John F h 16 Clorane
" John F porter Prov City Hosp bds do
" John J chauffeur h 159 Howell
" John J (U S A) bds 256 Wickenden
" John J clerk h 24 Camden av
" John J clerk h 9 Alphonso
" John J (driver) rem to New York
" John J (53 Gordon av) rem to New York
" John J tinsmith h 49 Hill
" John J weaver h 138 Pocasset [Elton
" John L lawyer 29 Weybosset rm 36 h 122
" John T died Nov 16 1918
" John W salesman h 373 Manton av
" Joseph driver h 55 Zone
" Joseph (U S A) bds 71 Ethan
" Joseph J h 33 Walling
" Joseph L (U S N) bds 394 Potter's av
" Joseph L Mrs inspector bds 394 Potter's av
" Josephine h 419 Friendship
" Katharine L bds 27 Claremont av
" Katherine inspector bds 42 Oldham
" Lillian M clerk 301 W Exchange bds at Riverside
" Louise F milliner bds 19 Pallas
" Luke A clerk 355 Valley bds 43 Vineyard
" Madaline clerk 292 Westminster bds at Riverside
" Madeline E bookkeeper bds 186 Hamilton
" Margaret manicurist bds 74 Sycamore
" Margaret sewer bds 34 Landor
" Margaret widow Bartholomew h 152 Courtland [Almy
" Margaret M clerk 1890 Westminster bds 21
" Margaret M hairdresser bds 74 Sycamore
" Margaret R Miss h 583 Harris av
" Marion V phone opr 15 Bough bds 43 Vineyard
" Martin h 98 Hillside av
" Mary clerk 1957 Westminster h 11 Covell
" Mary widow James h 226 Chestnut
" Mary widow James bds 419 Friendship
" Mary widow Peter h 73 Burnside
" Mary E clerk B & S bds 107 Bernon
" Mary E clerk bds 480 Smith
" Mary E steno Wanskuck Mill bds 165 Woodward road
" Mary E Miss h 1002 Atwell's av
" Mary E widow Joseph E b 165 Woodward rd
" Mary E widow Thomas bds 66 Hope
" Mary J clerk bds 75 Northup av
" Mary J Mrs h 299 Manton av
" Michael C mgr 113 South h 97 Globe
" Michael J laborer h 77 Aurora
" Michael J liquors 206 Amherst h 53 Fairview
" Michael J nickleplater h 147 South
" Minnie C clerk bds 419 Friendship
" Moise watchman h 5 Dorr
" M Etta bds 138 Pocasset av
" Nellie T housekeeper 179 Carpenter
" Patrick engineer rms 159 Pond
" Patrick laborer h 256 Wickenden
" Patrick laborer h 33 John
" Patrick laborer h 87 Willow
" Patrick mason h 163 Hudson
" Patrick paver bds 679 Broadway
" Patrick F floorman h 186 Hamilton
" Patrick H clerk 3 Eddy h 20 DeSoto
" Patrick J (U S A) bds 70 Pearl
" Patrick J Mrs h 118 Vandewater
" Patrick J laborer h 107 Bernon
" Paul clerk bds 297 Globe
" Peter J (U S A) b 11 Covell
" Peter J piper h 151 Cass

Casey
" Sarah F, B & S bds 21 Frederick
" Stephen J lawyer 438 Grosvenor bldg h at Wakefield
" Susan widow Michael h 34 Landor
" Susan E steno 171 Westminster rm 314 bds 98 Hillside av
" Susan G housekeeper 34 Landor
" Teresa laborer bds 71 Ethan
" Thomas blacksmith 18 Stokes h 86 Sterling av
" Thomas carpenter bds 480 Smith
" Thomas B clerk P O h 50 Priscilla av
" Thomas F laborer h 34 Landor
" Thomas J chauffeur bds 86 Sterling av
" Thomas J operative bds 16 Clorane
" Thomas L operative bds 16 Clorane
" Thomas M bookkeeper 546 Atwells av h 214 Academy av
" Thomas M druggist h 9 Exeter
" Thomas P jeweler h 342 Ocean
" William finisher h 182 Woodward rd
" William steamfitter 9 Alroy h do
" William B machinist h 179 Carpenter
" William F asst mgr 180 Westminster h 175 Reynolds av
" William F (clerk) rem to Pittsfield Mass
" William F (U S A) bds 337 Prairie av
" William F Mrs clerk bds 337 Prairie av
" William J foreman 78 Friendship h 144 South
Casgulla John helper h 5 Trenton
Casn Anastasia widow Dani J h 94 Newark
" Annie E Mrs bds 68 Dorchester av
" Edith E bds 68 Dorchester av
" Ernest S clerk R I Co car house N Main st h at Pawtucket
" Harry A (Angell & Cash) taxidermists 33 Westminster and 135 Mathewson h 420 Hope
" John weaver bds 121 Plainfield
" John F operative bds 94 Newark
" Joseph loomfixer h 70 Whittier av
" Thomas E weaver h 85 Stansbury
Cashan Thomas laborer h 557 Atwells av
Cashman Abby widow William h 73 Bishop
" Annie bds 82 Olney
" Catharine E widow Michael h 11 StJames
" Charles W clerk Steere Mill h 32 Newport
" Elizabeth clerk bds 82 Olney
" Elizabeth Mrs h 80 Cypress
" Elizabeth M steno 239 W Exchange bds 80 Cypress
" Eva phone opr "The Minden" bds at Pawt
" Fannie bds 82 Olney
" George F (U S A) bds 80 Cypress
" Hannah A milliner bds 120 Jenkins
" Helen M teacher Esek Hopkins school b 120 Jenkins
" Hugh F chauffeur h 32 Glendale av
" James C laborer h 12 Touro
" James P operative bds 73 Bishop
" John h 82 Olney
" John h 32 Vicksburg
" John B cooper h 492 Washington
" John F athletic goods 33 Weybosset h 11 Fairglade av
" John F machinist h 108 Butler av
" John H electrician h 47 Lauriston
" John J (U S N) bds 80 Cypress
" John W pipe fitter bds 82 Olney
" Justine steno 23 Acorn bds 120 Jenkins
" Lawrence J conductor h 159 Oxford
" Margaret widow John died Mar 6 1918
" Margaret A widow Jeremiah h 120 Jenkins
" Margaret T clerk Am Railway Ex bds 80 Cypress
" Mary jeweler bds 82 Olney
" Mary widow h 213 Union av
" Mary E teacher Ives st school h 125 Governor
" Mary E widow Samuel B h 213 Union av
" Mary I steno bds 120 Jenkins
" Mary V steno 179 Canal bds 108 Butler av
" Michael C horseman Empire 22 h 11 StJames
" Patrick clerk 200 Union rms 393 Weybosset
" Patrick A compositor h 7 Calderwood rd
" Patrick F Mrs h 224 Linwood av
" Sarah J blacksmith bds 82 Olney
" Sarah G phone opr 100 Fountain bds at Pawt
" Thomas laborer bds 557 Atwells av
" Thomas D laborer bds 11 StJames
" Thomas J operative bds 73 Bishop
" W Earl machinist bds 213 Union av
Casino Bowling Alleys (R E Rock, F T Englebrook) 126 Mathewson
" Theatre 126 Mathewson
Casorio Nicola laborer bds 14 Veazie

Casparian Annie Mrs variety 676 Cranston h 156 Wadsworth
" Minas tinsmith h 156 Wadsworth
Casperson Emil, B & S h 470 Chalkstone av
" John A laborer h 66 Borden
Casquilha Frank R rubberworker h 74 Preston
" Joseph laborer h 68 Fremont
Cass Mary T teacher 87 Weybosset rm 49 bds at Woonsocket
Cassda Ernest L clerk 21 Stevens bds 119 Camp
" Ida F steno 21 Stevens bds 119 Camp
" Julia widow William h 119 Camp
Cassell Mercy h 86 Seekonk
Cassella Angelo laborer bds 79 Ship
" Antonio barber 113 Sprague h 12 Crown
" Filomena widow h 12 Crown
" Jacob laborer h 79 Ship
" Rosa clerk bds 12 Crown
Cassels Catherine M bds 197 Glenbridge av
" Margaret widow William h 196 Glenbridge av
" William E plumber h 194 Glenbridge av
" William F jr (U S A) bds 194 Glenbridge av
Cassen Herbert L motorman h 95 Congress av
" Joseph jeweler h 70 Trask
Casserly James J lieut Hose 1 h 23 Huxley av
" see also CASSIDY
Cassi Giovanni laborer h 88 Erastus
Cassidy Agnes E steno 26 Snow bds 192 Wood
" Agnes L jeweler bds 129 Willard av
" Albert L chauffeur bds 96 Hillside av
" Alice saleswoman bds 32 Edward
" Andrew J laborer h 114 Chace av
" Anna M cashier bds 96 Hillside av
" Annie widow James h 231 Valley
" Annie G Mrs h 140 Oak
" Anthony foreman B & S h 39 Bradford
" Benjamin J collector rms 324 Washington
" Bridget widow William h 129 Willard av
" Catharine widow John C h 46 Kenwood
" Catherine widow James h 108 Sisson
" Catherine A saleswoman h 32 Edward
" Charles laborer h 799 N Main
" Charles laborer h 190 Bay
" Charles S bds 46 Kenwood [bosset
" Charles W plumber 735 Eddy rms 393 Wey-
" Edward J carpenter h 202 Chapin av
" Edward J weaver h 125 Hendrick
" Francis E salesman bds 32 Edward
" Frank laborer bds 114 Chace av
" Frank J chauffeur bds 64 Barstow
" George laborer bds 287 Carpenter
" George L clerk 202 Washington bds 140 Oak
" Hazel D milliner bds 46 Kenwood [ward
" Hugh F salesman 495 Westminster h 32 Ed-
" Isabella F steno 201 Grosvenor bldg bds 46 Kenwood
" James operative h 84 VanZandt
" John filecutter h 29 DeSoto
" John B packer h 192 Wood
" John E (U S N) bds 192 Wood
" John T filecutter bds 108 Sisson
" Joseph window dresser 217 Westminster bds 43 Ives
" Joseph (U S A) h 430 Manton av
" Katherine A clerk 495 Westminster
" Lillian assistant 333 Westminster bds at Pawt
" Louise W V cashier bds 140 Oak
" Luke watchman h 119 Allston
" Margaret L (Cassidy & Fox) 512 Lapham bldg h 513 Academy av
" Marguerite E operative bds 192 Wood
" Mary Miss housekeeper 140 Laura
" Mary jeweler h 85 Chester av
" Mary widow Francis bds 20 Trask
" Mary A h 125 Hendrick
" Mary C operative bds 192 Wood
" Mary E clerk bds 43 Ives
" Mary J Miss h 81 Forest
" Michael plumber rms 88 Broad
" Michael J liquors 153 Pine h at Edgewood
" M Louise jeweler bds 96 Hillside av
" Owen clerk 243 Westminster h 975 Chalkstone av
" Rose A nurse bds 46 Kenwood
" Thomas fireman h 43 Ives
" William machinist bds 84 VanZandt
" William C died Jan 7 1919
" William E jeweler bds 129 Willard av
" William F watchman h 96 Hillside av
" William F jr milkman bds 96 Hillside av
" William J jeweler bds 81 Forest
" William J rubberworker rms 274 N Main
" William J sexton h 5 Oscar
" & Fox (Margaret L Cassidy) millinery 512 Lapham bldg

Cassie Alexander finisher h 96 Huron [av
" Annie phone opr 15 Bough bds rear 597 Harris av
" Annie J widow James W h 38 Amherst
Cassiere John (George Fanelle & Co) bootblack 893 Westminster bds 73 Tell
Cassieri Antonio bricklayer h 125 Knight
Cassily John F teamster h 66 South
" Thomas jeweler h 251 Swan
" see also CASSERLY
Cassin Mary E widow Michael h 69 Union av
" Thomas L jeweler bds 69 Union av
Cassino Leo laborer h 25 Danby
Cassolla Corado molder h 45 Dean [ward rd
Cast Louis clerk 160 Kinsley av h 561 Wood-
Casta John laborer h 29 Trenton
Castagnacci Adelina Mrs rem to Cranston
" Adoffi grocer 325 Pocasset av h at Cranston
Castagnia Fillipo laborer h 87 Spruce [h 164 do
Castaldi Domenico hatter 160-164 Atwells av
" Francesco laborer h 42 Penn
" Francisco laborer h 8 Belknap
" Giovanne repairer bds 75 Gesler
" Giuseppe laborer h 131 Penn
" Luigi operator h 26 Bond
" Maria widow Vincenzo h 73 Gesler
" Raffaelo laborer h 411 W Exchange
" Rosina rubberworker bds 73 Gesler
" Victor h 156 Carpenter
Castallo Salvatore physician 306 Broadway h do
Castelli Fillipo laborer h 98 Penn
Castellone Francesco operative h 238 Federal
" Giuseppe engineer h 26 Vinton [Albro
Castellotti Giorgio mgr 203 Atwells av h 21
Castellucci Giovanni laborer h 16 Luna
Castiglioni Alfred clerk 31 Washington bds at Johnston
" A & Co (Emelia Castiglioni) bakers 129 Plain
" Emelia (A Castiglioni & Co) h 131 Plain
" Paul bds 61 Pomona av [h at Johnston
" Paul treas and mgr American Bottling Corp
Castings William E knitter h 19 Rosedale
Castle Emily housekeeper 868 River av
" William foreman D & W Fuse Co h 433 Fr end-ship
Castner, Curran & Bullitt Inc wholesale coal L D Moore res engineer Fields Point
" Electrolytro Alkali Co 53 Canal
Castonguay Edward J toolmaker h 167 Holden
" Louise H grocer 167 Holden h do
Castore Leonardo dyer h 35 Kenyon
Castronuovo Antonio laborer h 308 Admiral
" Michele (U S A) bds 123 Sutton
" Nicholas mason h 123 Sutton [Sutton
" Vincent musician (Emery Theatre) bds 123
Castrovillae Cosmo (U S A) bds 68 Kenyon
" Francesco bds 68 Kenton
" Vincenzo tailor h 68 Kenyon [bldg
Casualty Underwriters Assn of R I 414 Howard
Caswell Edward G, R R mail clerk bds 12 Cyr
" Ernest laborer h 312 Lockwood
" Frank h 274 Plainfield
" Gardner T fireman h 16 Carrington av
" Hazel A clerk 275 W Exchange h at Auburn
" John C clerk Canal cor Waterman h 12 Cyr
" William R chaser h 11 Hamilton
Catalano Clorinda jeweler bds 11 Knight
" Giuseppe jeweler h 11 Knight
" Maria widow h 11 Knight
" Michele laborer h 124 Acorn
" Saverio laborer h 91 Ridge
Cataldi Francesco cigar mfr 198½ Atwells av h 43 Weeden
" Francesco, Gorham Co h 603 Union av
" Giacomo laborer h 490 Union av
" Paride barber 44 Fountain h 90 Dean
Cataldo Antonio shoemaker 57 Spruce bds 86 do
" Francesco grocer 660 Douglas av h do
" Luigi laborer h 660 Douglas av
" Vincenzo E jeweler h 137 Knight
Catalfamo Natale laborer h 49 Westerly av
" Nunzio laborer h 49 Westerly av
Catalossi Alessandro h 70 America
" Federico electrician bds 70 America
" Masensio electrician bds 70 America
" Raffaelo opr h 105 Sutton
" Rocco laborer h 133 Penn
Catano Manuel laborer h 82 Tockwotton
Catanzaro Andrea pedler bds 19 Tell
" Annie clerk bds 10 Gesler
" Antonio laborer bds 24 Dale
" Antonio pedler bds 19 Tell
" Bartolo pedler h 31 Courtland
" Bartolo pedler h 54 Willow
" Giuseppe pedler h 19 Tell
" Josephine widow Bartolo h 10 Gesler

Catanzaro
" Leo pedler bds 31 Courtland
" Salvatore pedler h 31 Cortland
" Sarah saleswoman bds 10 Gesler
Cataract Tire and Garage Co (James V Moriarty) 69 Broad [Albro
Catauro Vincenzo shoemaker 245 Carpenter h 20
Cate Benjamin H clerk Prov National Bank h 81 Plenty [Edgewood
" George B (Cate & Woodward) 108 Dyer h at
" George B & Co bakers 903 Eddy
" Herbert waiter rms 357 Pine [antic av
" Herbert T foreman 100 Fountain b 112 Ni-
" Royal A, B & S h 12 Mt Hope av
" & Woodward (George B Cate, John A Woodward) sugar 108 Dyer
Catelli Albert J foreman rms 313 Washington
" Fred bartender W Exchange cor Fountain rms 119 Aborn
" Luigi laborer h 10 Crown
Catelly Violet Y clerk Am Railway Ex bds 239 Friendship
CATEN see CATON and KEATING
CATES see KATES
Cathcart Josiah B coal and wood 420 Knight h [74 Lester
Cathedral Catholic Club 558 Westminster
Cathels Edmund engineer h 28 Plain
" Geraldine D nurse R I Hospital bds do
Cathers Howard D waiter h 139 Valley
" Mary A widow William R bds 202 Whittier av
" Nellie A Mrs h 61 Robinson
" Samuel expressman h 122 Eliza
" William R foreman h 202 Whittier av
Catholic Cemeteries office 524 Westminster rm 1
" Club 59 Jackson [Newton
Catini Giovanna lunch room 185 Atwells av h 27
Catino Raffaele died
" Theodore jeweler h 47 Gloucester
Catlow Albert foreman h 715 Admiral
" Albert jr driver bds 715 Admiral
" Henry E variety 311 Pine h 21 Frank
" James bds 21 Frank
" James H salesman 7 Crawford sq h at E Prov
" Lillian clerk 21 Stevens bds 21 Candace
" Nelson machinist h 103 Ashburton
" William A clerk 10 and 12 Arcade b 21 Frank
" William A machinist bds 47 Alton
" Wright T clerk 312 Point h 4 Prairie av
Caton Earl F mgr 283 Pitman h at E Providence
" Jesse H sec 283 Pitman h at Edgewood
" John H jr vice pres and treas 283 Pitman bds at Edgewood
" John H 3d (U S A) engineer h 330 Norwood av
" see also KEATING [Crown
Catone Francesco barber 1815 Westminster bds 4
Catrell Bertha M bookkeeper bds 280 Smith
" James E plumber 146 Smith h 280 do
Catri Jean plumber 11 Vinton h 28 do
Catrone Carolina Mrs h 543 Eddy
CATTELI see CATELLI
Catterall Jane A widow George V h 148 Wendell
" William H bds 148 Wendell
Catterson George F machinist h 138 Harold
Catto Peter A boilermaker h 1173 Eddy
Catudal Arthur meat cutter h 30 Julian
Catullo Giuseppe blacksmith h 492 Branch av
Cauchon Bernard (U S A) bds 116 Harrison
" Henry F (U S A) bds 116 Harrison
" Hervey (U S A) bds 116 Harrison
" Laura G clerk Nat Exchange Bank bds 116 Harrison
" Philias bookkeeper h 116 Harrison
CAUDEN see CORDEN and CORDIN
Caurley Dennis boilermaker bds 134 South
CAULEY see CAWLEY and CORLEY
Caulfield Albert F student bds 144 Carpenter
" Alice M teacher Normal school bds 144 Carpenter
" John helper h 105 Jenkins [Angell
" Joseph A cashier 627 Ind Trust bldg bds 40
" Thomas F ins agt h 53 Bancroft
" Thomas H at bleachery h 67 Barstow
" Timothy molder h 144 Carpenter
" see also CORFIELD
Caulkins John F Mrs h 22 Chapin av
Caunce Robert A chauffeur h 12 Dawson
Caunter Grace E jeweler bds 14 Wilson
" John H machinist h 14 Wilson [Transit
Cavalier Martha E widow George E bds 280
Cavalieri Francesco laborer h 45 Kenyon [av
" Giovanni barber 904½ Mathewson h 96 Atwells
Cavallaro Bartolomeo tailor h 39 America
" Giuseppe laborer h 20 Jones
" Michele tailor bds 39 America
" Vincent laborer h 116 Globe

Cavallore Giacindo carpenter h 66 Farmington av
Cavana George Mrs h 51 Battey
" Pietro laborer bds r 28 Eutaw av
Cavanagh Elisabeth A widow John h 101 Riverav
" George F janitor h 79 Hope
" H John watchman h 120 Robinson
" James carpenter h 86 Niantic av
" James S died Jan 29 1918
" Jennie filecutter bds 101 River av
" John laborer h 86 Niantic av
" Kathleen M rem to Newport
" Richard J machinist bds 120 Robinson
" Thomas J baker h 10 Fisk
" William J millwright h 39 Flora
Cavanaugh Edward clerk 9 Canal h 98 Sassafras
" Edward J laborer h 76 Bishop
" Eva Mrs h 23 Fletcher
" E James shipper 21 Pine h 665 Prairie av
" James jeweler bds 326 Plain
" James munitionmaker bds 30 Spencer
" Jessie widow Patrick h 30 Darling
" John breweryworker h 14 Alton
" John watchman rms 1 Walnut
" John F teamster h 20 Frost
" John H dressertender h r 112 Julian
" John J prop Central Hotel 9 and 11 Canal h do
" John T laborer h 326 Plain
" Joseph weaver bds rear 112 Julian
" Margaret bds 68 Diamond
" Mary hosieryworker bds 326 Plain
" Mary A weaver h 68 Diamond
" Mary A widow John J h 136 Charles
" Michael laborer h 76 W River
" Michael C polisher h 133 Jewett
" Michael J spinner h 21 Ship [tucket
" Michael J stable 168 Carpenter h at Paw-
" Patrick J cabinetmaker h 174 S Angell
" Richard H polisher h 348 Orms
" Sarah widow James P h 121 Burlington
" Sarah C operative bds 610 Potter's av
" William jeweler bds 32 Diamond
" William Joseph grinder h 41 Appleton
Cavannaugh Ann widow Luke L h 109 Livingston
" James L operative h 209 Plainfield
" John E conductor bds 209 Plainfield
" John F (U S A) bds 14 Atwood
" John J laborer h 23 Ianthe
" see also KAVANAUGH
Cavas Thomas wireworker h 22 James
Cave John A asst sec B & S h 26 Irving av
Cavel Joseph laborer h 191 O'Connell
Cavelti John, Home for Aged Men and Aged Couples

CAVENEY see KIVENEY
Caverly Brainard E office mgr 36 Burgess h 17 Dexterdale rd oHudson
" Herbert D section mgr 243 Westminster h 26
" Roland G clerk h 52 Wendell
Cavey Frances C Miss bds 70 Cypress
" Nellie inspector bds 70 Cypress
" Nora J widow Michael H h 70 Cypress
" William M machinist bds 70 Cypress
Cavillo Pasquale broommaker rms 277 S Main
Cawl Franklin R teacher 257 Hope bds do
Cawley James J clerk 446 Eddy h 55 Mitchell
" John (U S A) bds 55 Mithcell
CAWLEY JOSEPH C lawyer 316 Turk's Head bldg h at E Providence—See page 1159
" Marjorie clerk bds 55 Mitchell
" Marjorie clerk bds 55 Mitchell [Prov
" Mary L prin E Manning-st school bds at E
" T Frank salesman h 124 Ohio av
" see CORLEY [h at Conimicut
Cawthorne Arthur E clerk R I Co 100 Fountain
" Herbert F h 75 Fairmount av
" Howard rem to Springfield Mass
Cawthron Elsie bds 46 Laban
Caya Christiana vocal teacher 509 Westminster rm 49 bds at Woonsocket
Cayas Demos J clerk R R freight h 176 Broadway
Cayer Joseph A watchman h 39 Klondike
" Obeline widow Maxime h 296 Knight
" Prime finisher h 1694 Westminster
" Wilfred operative bds 39 Klondike
CAYTON see CATON and KEATING
Cebulski John, B & S h 10 Wilkie
Cecchi Sevio baker 879 Branch av h 875 do
Cecere Angelo clerk h 12 Messenger
" Donato laborer h rear 92 Arthur av
" Fiorendino stonecutter h 188 Spruce
" Giovanne street sweeper h r 165 Spruce
" Giovannina clerk bds 12½ Messenger
" Salvatore laborer h 12½ Messenger
Cecil Addie H Mrs h 351 Pearl
" Mary A clerk bds 351 Pearl

Cedarquist John painter h 156 Blackstone
Cederberg Charles A h 507 Academy av
" Ebba S C stenographer 119 Harris av bds 507 Academy av
" Wallace clerk bds 507 Academy av
Celani Giovanni B laborer h 39 Moorefield
" Vincenzo laborer h 28 Westerly av
Celano Antonio laborer bds 9 Newcomb
" Antonio laborer h 543 Admiral
" Giuseppe farmer h 416 Admiral
" Mary widow Andrew h 9 Newcomb
Celcis James laborer h rear 10 Walling
Celeste Nassarena widow bds 475 Admiral
" Pasquale laborer h 475 Admiral
Celio Giovanni laborer h 127 Cedar
" Luigi fileworker bds 127 Cedar
" William fileworker bds 127 Cedar
Cella Angelina widow h 197 Dean
" Jerome h 514 Broadway
" Louis G physician 514 Broadway h do
Cellemme Ottavio fireman bds 15 Tower
Celona Orazio operative h 644 Douglas av
" Stefano laborer h 647 Douglas av
Celone Giuseppe grocer 416 Admiral h 418 do
Celoni Augusto laborer h 120 Murray
Celucci Donato stonecutter h 16 Veazie
Cenami Luigi shoe repairer 320 Weybosset h 26 Farmington av [kins
Cenci Adriano shoe repairer 55 Union h 98 Haw-
" Elviro tailor 91 Aborn h 629 Douglas av
" Paul tailor 638 Douglas av h do
" Raffaele tailor 22 S Main h 13 Clyde
Centasio Pietro laborer h 43 Veazie
Centero Joseph laborer bds 36 Linc
Centofanti Francesco died Oct 16 1918
" Marco laborer h 78 Dean
" Rosina widow h 98 Dean
Centrachio Fioravanto laborer bds 114 Veazie
" Nicandro operative h 88 Hall
Central Auto Parts Co Patrick Meehan prop 795 N Main
" Automobile Tire Co 15-17 Dorrance
" Dental Specialty Co 146 Westminster room 412
" Fire Station, Exchange pl [nal
" Hotel, John J Cavanaugh prop 7, 9 and 11 Ca-
" Police Station 141 Fountain
" Real Estate Co 23 Aborn rm 2
CENTRAL SHEET METAL WORKS sheet metal 164½ Willard av—See back col page G
CENTREDALE WORSTED MILLS combing plant 30 Curtis cor Bosworth worsted yarns mfrs main office Centredale—See p 1260
Centreville Mill office 21 S Main
CENTREVILLE NATIONAL BANK Everett W Whitford cashier, Main at Arctic—See page 1061
Century Printing Co (Abner Rosenberg) printers 491 Westminster
" Realty Co 144 S Main rm 109
Ceprano Vincenzo jeweler h 33 America
Cerbe Vincenzo ins agent h 53 What Cheer av
Cerbo Fernando physician 243 Broadway h do
" Nicola laborer h 515 Union av
" Vincenzo laborer h 317 Pocasset av
Cerce Gennaro laborer h 19 Piedmont
" Nicola operative h 17 Handy
Cerci Angelo laborer h 57 Sisson
Cerey Edward molder bds 34 Anthony av
" Michael cooper h 34 Anthony av
Cerini Frank jeweler h 61 America
" Vincenzo laborer h 184 Federal
Cerio Francois contractor h 73 Unit
Cerrete Achillo laborer h 160 Almy
" Giovanni rubberworker h 12 Dorr
Cerri Giovanne B laborer h r 443 Atwells av
Cerrito Charles Angelo ins agt 19 Journal bldg h 82 Simmons
Cerrone Michele laborer h 428 Branch av
Cerruti Maggiorino laborer h 9 Veto
Cerulli Carmine clerk h 99 Tell
Cerullo Andrea laborer h 34 Harkness
" Angelo laborer h 34 Harkness
" Luigi laborer h 8 Republican
Cerursi Giovanne laborer h 58 Tell
" Ruchina jeweler bds 58 Tell
Cervini Alessandro jeweler bds 53 Kenyon
" Antonio bootblack bds 53 Kenyon
" Celesto (U S A) bds 53 Kenton
" Emilia jeweler bds 53 Kenyon
" Giovanne jeweler bds 53 Kenyon
Cesare Paoli, B & S bds 239 Atwells av
Cesario Alberto laborer h 18 Piedmont
Cesarrette John musician h 5 Mountain
Cesarretti Gaetano N molder h 140 Penn
Cescutti Elmer F waiter h 150 Carpenter

Casini Potito laborer h 11 Murphy
Cetenio . George engineer 36 Burgess h 69 Comstock av
Cetron Bernardo laborer h 18 Swiss
" Francesco laborer h 125 Tell
" Giuseppe laborer h 183 Clarence
Ceylon Tea Co (Henry P Coleman) 841 Potter's av [av
Chabaneau Joseph N wiredrawer bds 2 Welcome
Chabot Amedee h 33 Winthrop av
" Arthur J salesman 429 Westminster h 177 Harrison
" George L weaver h 49 Hill
" Hermine bds 10 Atwood
" Joseph millwright h 8 Handy
" Josephine Mrs h 45 Hammond [mond
" Marie steno 256 Westminster bds 45 Ham-
" Ovila bds 115 MtPleasant av
" Ubald laundryman rms 73 Manton av
Chace Albert C inspector 62 Weybosset h at E Providence
" Anna H Miss h 190 Hope
" Annie I Mrs bds 196 Alabama av
" Arnold B treas Valley Falls Co also chancellor B U h 99 Power [h 140 Humboldt av
" A Manton ins agt 637 Industrial Trust bldg
" Baylies H h 76 Sorrento
" Bernice E clerk R I Hospital Trust Co bds 286 Fountain
" Carrie E Mrs h 15 Parade
" Carrie H widow Thos W h 598 Public
" Celia M Mrs clerk 307 Broad b at Edgewood
" Charles A B tea room 180 Mathewson h 45 Summer
" Charles H clerk P O bds 390 Weybosset
" Chester M ladderman H & L 10 h 403 Prairie av
" Clarence R driver 60 Pine bds 107 Hanover
" Clayton M salesman 630 Ind Trust bldg h at Cranston
" Danforth T (U S A) bds 155 Superior
" David L (U S A) h 245 Willard av
" Earl B auto salesman bds 184 Bridgham
" Edith E bookkeeper bds 121 Mawney
" Edward A molder h 417 Academy av
" Edward G treas 17 Exchange rm 113 also 15 State House h 130 Prospect
" Edwin machinist bds 138 Delaine [co
" Elizabeth E widow Henry Clay h 10 Francis-
" Elisabeth M Miss h 190 Hope
" Ellen M widow George W h 28 Burnett
" Elmer S lawyer also city solicitor City Hall h 165 Medway
" Emma E bds 52 Killingly
" Ernest W driver h 184 Public
" Everett operator h 9 Kepler
" Frank H watchman h 66 Miner
" George B clerk R I Co 100 Fountain bds 255 Vermont av
" George B salesman 13 Dyer h at E Providence
" George F, B & S h 97 Ruggles
" George M police h 255 Vermont av
" George W, U S Customs examiner U S appraisers stores 136 W Exchange h at Pawtuxet [Orchard av
" Georgiana H widow Benjamin F b 8 Young
" Gilbert M h 139 Messer
" G Anthony grocer 71 Wood h do
" Harriet E L clerk 33 Broad bds 598 Public
" Harriet J widow Sylvester h 362 Point
" Hartford B police bds 48 Roanoke
" Hazel S clerk bds 403 Prairie av
" Henry R jr h 129 Brown
" Howard P vice pres and sec Smith & Holden Co 24 S Water h at Fruit Hill
" Ida B bds 23 Atlantic av
" Ida M Mrs h 184 Bridgham
" Isaac Freeman sec and asst treas (Snow & Farnham Co) 45 Richmond h at N Providence
" James B janitor bds 91 E Manning
" James Hervey h 112 Keene
" Jonathan Estate 315 Turk's Head bldg and 190 Hope
" Kip I ins agt 202 Ind Trust bldg
" Leola M clerk bds 403 Prairie av
" Levina A Mrs h 286 Fountain [28 Burnett
" Lillian M clerk Turk's Head bldg 6th floor bds
" Lizzie E teacher Webster-av primary school bds 52 Killingly
" Louise bds 133 Brown
" Lulu M h 121 Mawney
" Lydia G visiting dietitian 109 Wash rm 407 h 75 Irvin av
" Malcolm G 307 State House h 79 Williams

Chace
" Mary C nurse bds 101 Congdon
" Maude E asst bookkeeper bds 15 Parade
" Maude bds 133 Brown
" Maude widow Henry R h 133 Brown
" Nathan mason bds 323 Plainfield
" Norman K clerk rms 160 Broad
" Otis collector h 52 Killingly
" Ralph E music teacher 28 Burnett h do
" Ralph S reporter Journal bds at E Providence
" Rowse B clerk h 698 Eddy [at Arlington
" Thorndike M foreman 37 Weybosset rm 24 h
" Walter H jachinist h 521 Admiral
" Walter B, B & S h 48 Roanoke
" Willard bookkeeper rms 18 Broad
" & Co textile specialties 17 Exchange rm 113
" see CHASE
Chackmeister Meyer chauffeur h 70 Lippitt
" Zenial (The Little Antique Shop) 385 Westminster rm 45 h 70 Lippitt [Elma
Chadbourne Alexander M treas 143 Summer h 18
Chadderton Benjamin H toolmaker h 404 Public
Chadsey Addie M Miss h 169 George
" Charles H teller Nat Bank of Commerce h at Riverside
" Harold B salesman 297 Weybosset bds at Riverside [Wickford
" Henry R teller Mechanics Nat Bank h at
" Mary H Mrs bds 193½ Roosevelt
" William N 2d bds 271 Vermont av
Chadwick Alfred (U S A) bds 20 Ralph
" Anna helper bds 22 Chaffee
" Arthur E operative bds 20 Ralph
" Clarence R (U S N) bds 111 Killingly
" Emily L bookkeeper 20 Arcade bds at Graniteville [tier av
" Frank E painter 380 Westminster h 52 Whit-
" Fred machinist h 22 Chaffee
" George Bradford cotton yarns 213 Industrial Trust bldg h 62 Elm Grove av
" Hannah widow Robert h 22 Chaffee
" Helena nurse rms 103 Chapin av
" Horace E first deputy inspector of smoke City Hall h 120 Francis
" Isabel bookkeeper bds 176 Jastram
" John h 176 Jastram
" John C toolmaker b 1006 Atwells av
" John J glasscutter h 168 Rounds av
" Joseph h 1006 Atwells av
" Joseph H teamster h 3 Perkins
" Margaret h 480 Washington
" Mary dressmaker bds 158 Ocean
" M Gertrude h 62 Elm Grove av
" Richard h 314 Lowell av
" Thomas machinist h 74 Magnolia
" Thomas E salesman 380 Westminster h 111 Killingley
" Wilfred polisher h 186 Cranston
" Willard C asst City Engineer's office City Hall bds 111 Killingly
" William laborer h 99 Bowdoin
" William rubberworker h 116 Crary
Chace Albert E clerk bds 95 Baker
" Betsey H Mrs h 88 Vinton
" Frank E treas Union Trust Co h 247 Morris av
" Frank P fireman 446 Eddy h 459 Reservoir av
" Henry S asst treas Builders' Iron Foundry 9 Codding h 16 Elton
" John S bds 5 Cooke
" Maude S clerk 47 Charles b 23 Candace
" Walter B h 88 Vinton
" Zachariah pres and treas Builders Iron Foundry also 1404 Turk's Head bldg h 5 Cooke
" Zachariah jr lawyer 15 Westminster rm 712 h at Cambridge Mass
Chafes Israel pedler h 16 Council
Chaffee Alfred G lawyer 814–824 Industrial Trust bldg also State Printing Comr 305 State House bds at Narragansett Hotel
" Annie steno 512 Turk's Head bldg bds at Seekonk Mass [Mass
" Arthur C mgr 57 Washington h at Seekonk
" Charles F toolmaker h 135 Bridgham
" Charles S painter h 52 W Friendship
" Everitte S Mrs h 113 Waterman
" J Albert court steno Superior Court h at E Providence
" Marion E dressmaker bds 67 Colfax
" Mary M h 89 Wesleyan av
" Maud S clerk bds 23 Bernon [Lloyd av
" Thomas K (Thos K Chaffee & Co) h 481
" Thomas K & Co paint mfrs 115 Wickenden
" William h 10 Lemon
" William C police station 4 h 1600 Westminster
" William H clerk 202 Eddy h 67 Colfax

Chagnon Agnes clerk 380 Westminster
" Amedee roofer h 49 Groton
" Charles operative h rear 161 Wood
" Delphis percher bds rear 161 Wood
" Exilia Mrs clerk 217 Westminster h 116 Mulberry
" Henri operative h 140 Hudson
" Julius E waiter bds 77 Vandewater
" Madeline phone opr 100 Fountain bds 140 Hudson
" Napoleon weaver h 11 Bosworth
" Paul carpenter bds 49 Groton
" Zoe widow Osias bds 11 Bosworth
Chahts Louis laborer h 65 Douglas av
Chaiken Morris tailor h 31 Hilton
Chaikin Samuel cobbler 186½ Prairie av h 188 do
Chain John A road foreman of engines 311 Union Station rms 128 Broadway
Chakoian Karekin bds 74 Douglas av
Chalender Sophia widow bds 171 Early
Chalford Harold A painter h 465 Fountain
Chalifou Lucy clerk R I Hospital bds do
Chalifoux Alfred salesman h 182 Hanover
" George carpenter h 52 Kossuth
Challands Annie Mrs h 382 Knight
Challange Fred clerk rms 205 Broad
Challgren Ellen W widow Frank O h 130 Hanover
Chalmers Edward carpenter h 38 Rye
" Etta widow Thomas h 302 Valley
" Helen M bds 38 Rye
" Katherine nurse bds 1 Congdon
" Lillian S bds 38 Rye
Chamaski Anthony laborer h 32 Putnam
" Anthony jr finisher h 32 Putnam
Chamber of Commerce The, Market sq
Chamberlain Alex h 135 Courtland
" Arthur G jeweler h 9 Gifford
" Bertha E steno bds 9 Gifford
" Catherine Mrs h 33 Roanoke
" Daniel foreman 355 Valley h 623 Smith
" Edgar glassworker h 891 Branch av
" Ellora G rem to New York
" Francis E machinist h 129 Whittier av
" Frank R jr (U S A) bds 33 Roanoke
" George laborer bds 10 Bowen
" George W carpenter h 329 Pine
" George W jr teamster bds 2 Myrtle
" Jesse H supt h 496 Morris av
" Margaret bookkeeper Mossberg Wrench Co bds at Pawt
" Margaret H widow Chas W supt 107 Park h do
" Minnie A widow Lewis h 173 Whittier av
" Randolph variety 858 Broad h 118 Hamilton
" Walter F lineman h 74 Wisdom av
" Walter J driver h 99 Linwood av
" William E (U S A) bds 33 Roanoke
" Willis B com trav h 4 Rhode Island av
Chamberlin Metal Weather Strip Co 75 Westminster rm 24
Chambers Anna matron h 142 Waldo
" Anna M bds 115 Grand View
" Charles porter 7 Crawford sq b 85 Dodge
" Ellen widow David bds 344 Plain
" George P machinist h 95 Atlantic av
" George T milk dealer 95 Atlantic av h 174 Hamilton
" John mechanic h 124 Gray
" John J machinist h 344 Plain
" Jonathan stonecutter h 1350 Broad
" Mary widow William h 85 Dodge
" Mary widow William bds 599 Plainfield
" Robert F asst prof B U h 104 Irving av
" Victor D janitor Point-at school h 87 Babcock
" Victor K (U S A) bds 115 Grand View
" William C ins agent 29 Weybosset rm 12 h at Edgewood
" William J, B & S h 115 Grand View
Champ Norman spinner h 304 Fountain
Champagne Charles weaver h 122 Rosedale
" George pedler h 134 Mawney
" Henri (U S N) bds 21 Curtis
" Louis F bicycle repairer h at Oaklawn
" Louise bookkeeper 61 Weybosset bds 21 Curtis
" Marie L widow Henri h 21 Curtis
" Paul clerk 461 Eddy h 199 Lockwood
" Wilfred, (U S A)
Champagny Arthur clerk 1890 Westminster
Champanelli Vincenzo breweryworker h 24 Amsterdam
Champigny Julia A Mrs bds 7 Gay
Champion Horse Shoe Co rem to Pawtucket
Champlain Marion H actress bds 642 Cranston
" Silk Mills office silk yarns 430 Industrial Trust bldg

Champlin Alexander H patternmaker bds 934 Broad
" Alfred E teamster h 96 Pavilion av
" Anna H widow Christopher E clerk 557 Westminster h 106 Governor
" Arthur D (Arthur D Champlin Co) 833 Ind Trust bldg
" Arthur D Co cotton and silk converters 833 Industrial Trust bldg
" Bertha E clerk 802 Turk's Head bldg bds 44 Benevolent
" Carter student rms 65 College
" Catherine bds 45 E Transit [son
" Clara steno 405 Turk's Head bldg bds Harri-
" Frank D bookkeeper Mechanics Nat Bank h 51 Charles Field
" Gail B salesman 28 Pine h at Eden Park
" George B pres and treas 116 Chestnut h 18 Parkis av
" George S clerk 116 Chestnut bds 18 Parkis av
" Henrietta A widow Christopher h rear 16 D
" Henry A engineer h 92 Dorchester av
" Irving died Jan 16 1918
" Irving Mrs bds The Minden apt 74
" Irving L carpenter h 138 Knowles
" John driver h 272 Niantic av
" John B brakeman h 74 Armstrong av
" John E (U S N) bds 110 Progress av
" John H foreman Texas Co h at E Providence
" Lewis H clerk R I Co 100 Fountain h 854 N Main
" Malcolm D lawyer 7th floor Ind Trust bldg h at Rumford
" Mary A widow John B h 934 Broad
" Millard F painter 96 Bridgham h 642 Cranston [Cypress
" Raymond S clerk rm 10 State House h 160
" Rebecca T Miss rem to Wakefield
" Robert E h 110 Progress av
" S B Co mfg jewelers 116 Chestnut
" Waity A widow Stanton B died Feb 19 1918
" William P died Jan 20 1918
" William R lawyer 709–713 Union Trust bldg h 52 Paterson

Chandler Alfred clerk 13 Dyer h 165 Oakland av
" Alvin B mfr steel stamps 153 Dorrance
" A Raymond (Chandler & Co) h 82 Daboll
" Benjamin rem to New York
" Charles L W fin sec The Shepard Co 263 Westminster h 124 Congdon
" Corinne E widow Llewelyn bds 6 Merino lane
" Dorothy clerk B & S h at Pawtucket
" Edgar B toolmaker h 108 Mitchell
" Edna bds 19 Cranston
" Edward tinsmith rms 22 College
" Edward P clerk 707 Westminster h 135 Parade
" Edwin blacksmith bds 245 Brook
" Edwin H salesman bds 245 Brook
" Ellen E steno 32 Westminster b 13 Gladstone
" Erving K (U S A) bds 13 Gladstone
" Emma Mrs h 63 Benedict
" George A (U S A) bds 165 Oakland av
" Isaac E machinist h 13 Gladstone
" Fred shipper 13 Dyer bds 165 Oakland av
J Raymond jeweler h 82 Daboll
" Laura B teacher bds 254 Washington
" Luella M bds 48 Pocasset av
" L Miss rms 19 Cranston rm 4
" Marie F widow Alvin B h 397 Pine
" Motors of Rhode Island Inc automobiles 214 and 216 Broad
" Sarah A widow John h 149 Wesleyan av
" Wallace R vice pres and asst treas Standard Mill Supply Co 39 Exchange pl h 341 Brook
" Wallace R jr (U S N) bds 341 Brook
" Walter B mgr h 328 Cranston [esett
" William A salesman 39 Exchange pl h at Cow-
" William A salesman 429 Westminster h 261 Massachusetts av
" Willis E sec R I Anti Tuberculosis Assn 109 Washington rm 508 h 149 Wesleyan av
CHANDLER & CO (A R Chandler) steel stamps, seals and die lettering 40 Clifford—See page 1248
Chandley Edward J prescription clerk 54 Weybosset bds at Pawtucket
Chanis William weaver h 16 Council
Channon Herbert chauffeur h 282 Olney
" Percy chef h 10 Roger
Chantler Gwendolyn V steno 409 Hospital Trust bldg bds at Pawtucket
Chantney Ruth M clerk bds 254 Washington
Chanville Amelia S yarn inspector bds 8 Pelham
" Treffle carpenter bds 8 Pelham
" Treffle jr laborer bds 8 Pelham

Chapdelaine Adelard machinist b 11 Whittier av
" Arthur jeweler h 299 Plainfield
" Belair chauffeur bds 85 Bowdoin
" Blanche E bds 11 Whittier av
" Clement C died
" Doria E machinist bds 85 Bowdoin
" Ernest H helper h 27 Diamond
" Oliver laborer bds 205 Dexter
" Peter carpenter h 11 Whittier av
" Raoul bartender rms 187 Broad
" William L loomfixer h 19 Newark
CHAPELL see CHAPPELL
Chapin Albert W carpenter 73 Basset h 21 Ne- [braska
" Alexander D jr (C A Kilvert & Co) 422 Hospital Trust bldg h 246 Gano
" Anna bds 80 Benefit
" Catherine widow Moses W died Feb 26 1918
" Charles H enlisted U S A
" Charles V supt of Health also City Registrar City Hall h 84 Keene
" Emeline M milliner bds 26 Providence
" Everett clerk rms 162 Friendship
" Frank N jeweler h 26 Providence
" George E machinist h 48 Kenwood
" Granville clerk 70 S Main bds 97 Superior
" Howard M librarian R I Historical Society h 83 Brown
" Mary G Mrs h 170 Everett av [dence
" Mary L teacher Chester-av school b 26 Provi-
" Minnie widow Harry S h 97 Superior
" -Northrup Co physicians' supplies 105 Westminster
" Robert C asst treas 101 Sabin bds 150 Meeting
" William P treas Chapin & Hollister Co h 150 Meeting [Wayland av
" William P jr see Chapin & Hollister Co h 320
" William W h 80 Benefit
" & Hollister Co mfg jewelers 101 Sabin rm 12
Chaplin Frank H steamfitter h 127 Wayland av
" Gertrude clerk bds 129 Broad
" Margaret L prop McDowell Designing & Dressmaking School 335 Westminster rms 20–21 h 77 Bridgham [Broadway
Chapman Albert W mgr 153 Dorrance bds 399
" Ann E widow William A h 399 Broadway
" Arthur G C construction eng h 75 Farragut av
" Augusta widow David L bds 57 Third
" Bessie L Mrs rms 24 Greene
" Carrie L teacher Knight-st school bds 18 Marlborough av [av
" Carrie L widow Arthur W bds 18 Marlborough
" Carrol H see A H Schreiber & Co Inc h 105 Elm Grove av
" Catherine G widow John F h 74 Dover
" Charles H Mrs h 228 Angell [ton
" Clarence E porter Union station h 160 Crans-
" Claud M painter 80 Summer
" Cornelius elevatorman h 21 Westland
" Daniel L rem to Auburn [mour
" Edmund F ladderman H & L No 5 h 74 Seymour
" Edna R jeweler bds 57 Third
" Edward C mfr shoe laces h 106 Ellery
" Edwin A died March 10 1918 [Moore
" Elias H real estate 37 Weybosset rm 9 h 129
" Everett W stable 103 Carpenter h 99 do
" Frank (M W Dunton Co) 150 Niagara av h 65 Atlantic av [h at Riverside
" Frank A (Norton & Chapman) also Tribune
" Frederick R h 241 Butler av
" George E h 148 Linwood av
" George E (helper) died May 15 1918
" George F printer h 92 Burnett
" George R driver h 111 Rugby
" George V machinist bds 62 Canton
" Grace M widow Arthur E h 168 Webster av
" Henry J machinist h rear 38 Valley
" Henry W mgr 486 Broad h at Cranston
" Herbert L janitor h 95 Wesleyan av
" Herbert L jr (U S A) bds 95 Wesleyan av
" Hiram B died [leyan av
" Irene L teacher Bridgham school bds 95 Wes-
" James F toolmaker h 11 Bluff
" John G foreman 121 Laura h 41 Norwich av
" John M foreman h 558 Potter's av
" Joseph G (U S A) bds 94 Calverley
" Josephine E h 81 Eagle
" Julia F filing clerk bds 63 Charles Field
" Laura K widow Charles H h 228 Angell
" Madeleine M bookkeeper 118 Dyer bds 106 Ellery
" Martin auto repairer 506 Pine
" Mary h 52 Canton
" Mary E widow Edwin A h 188 Broad
" Mary J (Eureka Garage) 393 B'way h 62 Bainbridge av

Chapman
" Matthew H machinist h 73 Raymond
" Milburne M (U S A) bds 129 Moore
" Mildred bds 129 Moore
" Nathaniel repairer h 43 Bradford
" Patrick laborer bds 212 Chestnut
" Percy A mgr 393 Broad b 62 Bainbridge av
" Philip R died Dec 15 1918
" Ralph H office mgr 95 Pine h at Esmond
" Raymond G (U S A) h 148 Linwood av
" Sumner (U S A) rms 24 Greene
" Thomas J police station 5 bds 21 Westfield
" Wilfrid civil engineer h 150 Linwood av
" William A helper h 12 Seekonk
" William J machinist h 2 Ringgold
" William L farmer h 57 Third
" William S clerk Olneyville car house h at E Providence
" William W h 26 Wood
" W Louis physician 254 Benefit h do
Chappell Alfred A died Sept 16 1918
" Annie J Mrs bds 25 Massie av
" Chester rem to Cranston
" Edna A chainmaker bds 42 Zone
" Elisha W clerk h 25 Massie av
" E N Mrs h 61 Marshall
" Hattie H widow h 40 Hammond
" Herbert W teacher Hope-st High school h at Weekapaug
CHAPPELL HOWARD B automobiles 935 Broad h at E Providence—See page 1031
" James fisherman h 42 Zone
" John brakeman h 42 Zone
" John W clerk B & S h at Edgewood
" Leroy W cost accountant 58 Warren h 78 Wilson
" Lily clerk h 25 Massie av
" Maud A chainmaker bds 42 Zone
" Robert R h 45 Felix
" William E florist 333 Branch av h 38 Flora
Chappelle Clarke chauffeur h 124 Narragansett av
" Gertrude h 116 Miller av
" Herbert E rms 32 Custom House st
" Rosa L widow Shelton laundress h 452 N Main
Chappron Edward laborer bds 23 Howard
" James cigarmaker b 23 Howard
" John laborer h 1781 Westminster
" John laborer h 56 Howard
" Joseph molder h 25 Howard
" Napoleon bldg mover h 23 Howard
Chappy Barbara widow John S h 27 Camden av
" Henry W student 86 Weybosset rm 51 bds 27 Camden av
CHAQUETTE see CHOQUET
Charalambides Christos (Greek Importing Co) grocer 177 and 181 Pine h 179 do
Charbachina Jacob laborer h rear 115 Chalkstone av
Charbonneau Etta housekeeper 158 Harrison
" Eulalie widow Charles M h 145 Harrison
" George died Dec 6 1918
" Regina housekeeper 158 Harrison
" see also CARBONNEAU
Charbonnel Avis Bliven h 123 Benevolent
" Ernest A dentist 334 Westminster rm 501 h 123 Benevolent
Chard Amy A housekeeper 63 Jackson
Charello Julia widow bds 163 Plain
" Louis barber 66 Chestnut h 26 Landor
Charette Amos, B & S h 47 Zone
" Anatole carpenter h 313 Richmond
" John B clerk h 29 Kossuth
" Leo J (U S A) h 151 Plain
" Mae C steno B & S bds at Cranston
" Napoleon N machinist h 51 Zone
Charity Building 616 Eddy
Charlebois Albert A collector h 250 Valley
" Albina widow Pierre F h 69 Bowdoin
" Edward L (U S N) bds 69 Bowdoin
" Mary A clerk B & S bds 69 Bowdoin
" Oscar machinist h 172 Julian
Charles Andrew F carpenter b 35 Landor
" Andrew F jeweler h 194 Gordon av
" Annie E widow George N h 935 N Main
" August (Charles & Gagliano) rms 47 Jackson
" Bernard V carpenter h 524 Dexter
" Catharine A died Oct 14 1918
" Don machinist bds 79 Wesleyan av
" Elizabeth M widow Frank J h 116 Dudley
" Frank J chauffeur h 9 Amy
" George A night clerk R I Hospital h 688 Eddy
" Joseph E shipper h 104 Potter's av
" Lewis died Jan 4 1918
" Mary E cashier 313 W Exchange bds 196 Gordon av

Charles
" M Frances milliner bds 48 Adelaide av
" Peter F h 112 Willard av
" Sadie J teacher 520 Hope b at Edgewood
" Samuel clerk bds 14 Howard
" Walter T instructor B & S h at Edgewood
" William clerk h 12 Burnside
" & Gagliano (August Charles, Vincent Gagliano) props Reliable Vulcanising Co 40 Aborn
" & Hedison Mfg Co (Garabed Movessian, Harry D Heditsian) mfg jewelers 9 Calender 5th floor
Charleson Paul, B & S bds 732 Atwells av
Charlesworth Clara boxmaker bds 13 Grand
" Frank battalion chief Engine 8 h 91 Willow
" Samuel C mason h 13 Grand
" Thomas (Canadian Army) bds 13 Grand
Charlonne Fred C salesman 313 Weybosset h at Central Falls
Charlton A Ralph (U S A) h 90 Gallup
" Katherine A widow h 200 Gallup
" Nelson T munition worker h 97 Narragansett av
" see also CHORLTON
Charnley Alexander h 56 Niantic av
" Ashworth L bds 56 Niantic av
" Benjamin H B mgr 513 Industrial Trust bldg h 81 Barnes
" Clara G h 12 Willow
" Henry carpenter bds 61 Marshall
" Isabelle J h 8 Abbott Park pl
" Jessie R h 12 Willow
" Joseph A died Sept 1 1918
" Josephine Mrs rms 339 Washington
" Mary C h 8 Abbott Park pl
" Mary E Mrs h 174 Cleveland [Wallace
" Thomas E pork butcher 119 Manton av b 174
" William J tel opr Journal h 85 Chester av
Charnow William tinsmith h 93 Orne
Charon George h 41 Federal
Charpentier Adelard printer b 34 Huntington av
" Albert carpenter h 34 Huntington av
" Rosenbert I machinist h 59 Chaffee
Charrello Frank jeweler bds 52 Tower
Charren Anna bookkeeper 174 N Main bds 168 Cypress
" Harry bds 168 Cypress
" Max dry goods 174 N Main h 168 Cypress
Charron Elmira widow Amable b 28 Durfee
" Emile inspector bds 41 Reservoir av
" Gildas boots and shoes 366 Manton av h 368 do
" Henry finisher h 960 Eddy
" Joseph O jeweler h 28 Durfee
" Napoleon V bds 41 Reservoir av
Chartier Curtis C teacher Technical High school h 92 Ninth
" Mary roominghouse 64 N Main h do
" Mederise widow Ambrose b 202 Dexter
" Melvina widow Henry b 289 Knight
" Noel B carpenter h 37 Seymour
" Pierre A lather h 289 Knight
Chartrand Arthur foreman h rear 62 Pond
Chase Abbott C asst paymaster h 114 Waverly
" Albert A contractor 247 Ohio av h do
" Alexander H pedler h 1 Bulfinch ct
" Alfred D clerk h 62 Harrison
" Amy widow John A h 183 Lexington av
" Annie widow Joel h 186 Hanover
" Annie widow Ward H h 38 Dartmouth av
" Annie L bds 68 Beaufort
" Annie L widow Philip S h 219 Waterman
" Anthony F h 181 California av
" Benjamin E (U S A) bds 38 Dartmouth av
" Bernal rubberworker bds 146 Stanwood
" Bessie H clerk bds 38 Dartmouth av
" Bessie L jeweler bds 34 Eudora
" Carlton C vice pres 309 Dean h 173 Lexington av
" Catherine E file inspector bds 350 Manton av
" Charles F civil engineer 75 Westminster rm 42 h 10 Manning
" Charles H clerk rms 390 Weybosset
" Charles W clerk 105 Grosvenor bldg h at Saylesville
" Clarence E clerk 10 Thomas h 120 Pitnam
CHASE CLARENCE O funeral director 700 Westminster h do—See page 1264
" Cynthia J saleswoman 275 Westminster bds 16 Pallas
" Daisy clerk bds 7 First
" Daniel B paymaster 7th floor Turk's Head bldg h at E Prov
" Ealin Heimer Mrs nurse 30 Almy h do

Chase
" Earl clerk 46 Snow
" Earl L h 35 Wood
" Edric R clerk P O h 162 Bellevue av
" Edwin O pres and treas Burrows & Kenyon Inc h 183 Lexington av
" Ella L widow George E h 146 Stanwood
" Elnora E (Arline Printing and Manufacturing Co) 23 Aborn rm 14 h 911 Westminster
" Elsie Gould at Home for Aged Men & Aged Couples
" Emma E Mrs dressmaker h 10 Byron
" Emma M steno Court House bds 546 Hope
" Ernest A clerk dept Public Works h 405 Potter's av
" Ferdinand G died Dec 1918
" Florence G Mrs clerk 380 Westminster bds 69 Moore [penter
" Frank A clerk 380 Westminster h 293 Car-
" Frank S electrician 112 Union h at Phenix
" Frank V toolmaker h 171 Alabama av
" Frederic A treas National Ring Traveler Co h 285 Governor
" Frederic L (F A Chase & Co) h 182 Waterman
" Frederick laborer h 21 James
CHASE F A & CO (F L Chase) paper tubes shuttle irons and wire heddles 253 West Exchange—See page 1182
" George foreman rms 136 Sabin
" George E died April 13 1918
" George F machinist h 180 Huntington av
" George H toolmaker h 46 W Friendship
" George T manager 1920 Westminster h 421 Bancroft
" Georgia L Mrs h 130 Miller av
" Georgina Mrs bds 8 Young Orchard av
" Grace W clerk bds 8 East
" Hartford B (U S A) bds 48 Roanoke
" Helen G bds 285 Governor
" Henry J bds 87 Carr
" Henry M notary public h 594 Cranston
" Henry T mgr 29 Weybosset rm 32 h 24 Phillips
" Herbert W clerk h 68 W Clifford
" Howard R structural engineer 50 Borden h at Edgewood
" Isaac S salesman 53 Pine bds 166 Adelaide av
" Isaac W painter h 8 East
" Israel harnessmaker h 53 Bernon
" Jacob variety h 21 Douglas av
" James E helper bds 118 Cranston
" James H h 350 Manton av
" James H teacher English High school also Kensmore Press 524 Westminster rm 14 h 101 Adelaide av
" John W clerk 20 Market sq h 46 Daboll
" Joseph A (U S A) bds 350 Manton av
" Joshua G h 24 Phillips
" J Clinton electrician bds 24 Phillips
" Lois S housekeeper 91 Chapin av
" Lottie G Mrs h 46 W Friendship
" Louis A rem to Buffalo N Y
" Louis Whipple at Home for Aged Men & Aged Couples
" Lucy clerk 291 Westminster bds 181 Wendell
" Mabel E bookkeeper 118 Empire rm 6 bds 38 Dartmouth avenue
" Mae E clerk bds 594 Cranston
" Margaret J widow Walter bds 48 Parkis av
" Marvelous B bds 153 Howell
" Mary E clerk 25 Arcade bds 594 Cranston
" Mary F, B & S bds 350 Manton av
" Mary L, St Elisabeth's Home
" Matilda E widow h 35 Wood
" Maud bookkeeper h 15 Parade
" Max pedler h 54 Goddard
" Millard F died April 18 1918
" Morris (Providence Auto Radiator Works) 18–20 W Exchange h 113 Howell
" Philip S died April 3 1918 [Waterman
" Philip S jr salesman 201 Grosvenor bldg h 219
" Ralph dry goods 285 Plainfield h 87 Barrows
" Ralph M mgr 615 Industrial Trust bldg h at Boston Mass [Auburn
" Raymond S teller Westminster Bank h at
" Rosa widow bds 169 Harrison
" Sarah clerk h 7 First
" Theodore F photographer h 546 Hope
" T Frederick city sergeant office City Hall bds 546 Hope
" Vera nurse 16 Bridgham rms 38 do
" Walter machinist b 521 Admiral
" Walter L foreman 220 Globe h at E Prov
" Ward B see Beverly Land Co also see and treas Warwick Land Co 50 S Main h 50 University av

Chase
" Willard clerk bds 18 Broad
" William A carpenter bds 59 Pond
" William B grocer 3 South Main h 166 Cushing
" William Curtis (U S A) bds 50 University avenue
" William D seaman h 1073 Eddy
" William H harnessmaker h 594 Cranston
" William T pres C H Cooke Co 61 Peck h 25 Rhode Island av
" see also CHACE
Chaset Benjamin grocer 55 Putnam h 60 do
Chasse Louis P casketmaker h 131 Oak
Chassey Napoleon N painter 723 N Main h do
" Walter F (U S N) bds 723 N Main
" William weaver h 94 Carpenter
Chatburn Fred h 67 Whittier av
" John E inspector B & S bds 16 Bath
" Thomas (U S A) bds 67 Whittier av
Chatel Eugene salesman 291 Westminster bds 271 Washington
Chatelle Romeo reporter rms 160 Broad
Chatman Albert J foreman 588 Eddy bds 18 Reeder
" Ellen widow Henry C h 153 Roger Williams av
" John h 12 Doyle av
" Martin M auto repairer bds 18 Reeder
Chatterton Charles O (Chatterton File Works) h at Pawtucket
" Emily F widow James h 25 Palmer
" File Works file mfrs 38 Randall
" Frederick E driver bds 124 Lippitt
" George A file hardener 38 Randall h 25 Palmer
" George E (U S A) bds 20½ Peach av
" Herbert L druggist 100 Broad h 130 Doyle av
" Irving T clerk 64 Exchange pl bds 157 Cypress
" James died Oct 10 1918
" James F machinist h 59 Rosedale
" John H clerk 166 Valley h 173 Cleveland
" Joseph E overseer h 20½ Peach av
" Olive A widow George bds 124 Lippitt
" William E waiter h 124 Lippitt
" William H foreman 148 W River h 157 Cypress [tucket
" William L supt 56 Pine 4th floor h at Pawtucket
Chatterton's Express 151 Dorrance
Chatto John R foreman h 245 Cypress
" Thomas blacksmith h 666 Hope
Chatwin Ada died Oct 11 1918
" Catherine clerk 291 Westminster b 138 Rugby
" Earl W machinist h 138 Rugby
" Flora bookkeeper 250 S Water b 303 Benefit
" Florence M steno bds 151 Chapin av
" Howard V bds 151 Chapin av
" John clerk rms 339 Washington
" Louise A manicure 333 Westminster rm 13 bds 113½ Elmwood av
" Lulu A chiropodist 333 Westminster rm 13 h 113½ Elmwood av [av
" William shipper 48 Weybosset h 151 Chapin
" William E h 137 Rugby
Chausse Alfred H (Chausse & Son) h 17½ Tanner
" Alice tailoress bds 16 Tanner
" Lucienne bds 16 Tanner
" Meril (Chausse & Son) h 16 Tanner
" Yvonne milliner 275 Westminster bds 16 Tanner
" & Son tailors 290 Westminster rm 713
Chauvin George B counterman 27 Wash rms 35 Carpenter
Chavis Mattie Mrs h 10 Lime
Chavonnelle Arthur dept supt 506 Grosvenor bldg h at Centredale
Chawee Alfred clerk 93 Weybosset
Chayer Louis pedler h 716 Broad
" Louis C (U S N) bds 716 Broad
" see also CAYO
Cheapside Land Co Henry W Cooke Co agts 615 Hospital Trust bldg [E Providence
Checca Rocco E musician Keith's theatre bds at
" Vincenso laborer h 42 Gesler
Checkell John laborer h 60 Chalkstone av
Checkley Charles H jeweler h 35 Harriet
" Fannie Miss h 60 Zone
" Margaret E Miss h 60 Zone
Checkmeister David laborer h 60 Chalkstone av
Checkon Frank laborer h 26 Lavaughn
Chedell Frank B lumber surveyor h 24 Whitney
Cheeks Charles sailor h 207 Meeting
Cheel Hans A painter 94 Verndale av h do
" Maurice A apprentice bds 94 Verndale av
Cheesbro James bds 26 Earl
Cheese George W clerk 243 Westminster h 155 Grove
" Percival L (U S A) bds 160 Waldo

Cheese
" Thomas S janitor Somerset-st school h 160 Waldo
" Walter A laborer bds 160 Waldo
Cheesman James E mgr 430 Industrial Trust bldg h The Minden apt 13
" John K rem to Rochester N Y
Cheetham Agnes yeowoman bds 563 Public
" Annette steno 37 Exchange pl bds 563 Public
" Florence teacher bds 563 Public
" Helen D rem to New York City
" James (U S A) bds 563 Public
" James E steamfitter h 60 Woodbine
" Jennie Mrs musician Casino theatre h at Pawtucket
" John F printer h 563 Public
" John F jr (U S A) bds 563 Public
" Regina steno 42 Westminster rm 5 bds 563 Public 233 Pearl
Cheever Dexter F N bookkeeper 7 Crawford sq h
" Edson T stonesetter h 24 Portland
" M Annie widow Dexter C h 110 Dexter
" William E civil engineer bds 110 Dexter
" William P foreman 183 Eddy h 101 California av
Chellek Joseph prop 139 Mathewson rm 607 h 239 Plain [ress av
Chelline Herman A draftsman B & S h 80 Progress
Chelsea House 191 Weybosset
Chemical Industrial Co Raffaelo Deangelis prop 139 Knight
Chemick Edward (U S A) bds 14 Gay
" Samuel variety 28 Richmond h 14 Gay
Chemrelewski John laborer h 18 Eden
Chenery Carrie S widow George H h 12 Moore
Chenes John sausagemaker h 32 Pettis
Chenette Joseph B buyer 263 Westminster h at Pawtucket [Plain
Cheney Edward C sec 17 Custom House st h 32
" Elisabeth R widow Joseph M bds 65 Ogden
" Harold K (U S N) bds 43 E Manning
" Harry C clerk 57 Eddy rm 701 h 43 E Manning
" Herbert M opr h 59 Ogden
" Josephine widow John bds 319 Oxford
" Matilda B widow Edward S h 439 Friendship
" Mildred E steno 1014 Turk's Head bldg bds at Arlington [nia av
" Norman H consulting engineer h 308 California
" William J patternmaker h 65 Ogden
Chenis Michael laborer h 20 Judith
Cherella Roland baker h 5 Tell
Cherer Edward P laborer h r 397 Pine
Chernick Israel h 50 Hedley
" William painter h 83 Lippitt
Chernov Joseph dry goods bds 93 Lippitt
Chernow Jacob helper h 194 Chalkstone av
" Morris mason 299 Chalkstone av h 97 Douglas av
Cherrella Angelo driver h 47 Vinton
" Crescenso jeweler bds 151 Knight
Cherrello Giuseppe laborer h 54 Courtland
" Pasquale laborer h 54 Courtland
" Vincenso laborer bds 54 Courtland
Cherrington Kenneth G, U S vet insp 409 Federal bldg h at Pawtucket
Cherry George W clerk bds 10 Arch
" Howard E machinist bds 90 Sycamore
" John A mgr 207 Lockwood also 132 Cranston h 10 Arch
" Joseph machinist h 90 Sycamore
" Margaret J widow Henry h 436 Huntington av
" Walter A clerk 380 Westminster [av
" William H auto repairer bds 436 Huntington
" William S (Cherry & Webb) h at Edgewood
" & Webb (William S Cherry) ladies' cloaks 275 Westminster [bds 41 Pratt
Chervinsky Irene bookkeeper 196 Westminster
" Laura salesman 206 Westminster bds 41 Pratt
" Lena L clerk bds 41 Pratt
" Morris h 41 Pratt
Chesebro Edmund D physician 2 Hawthorne h 421 Elmwood av
" Edward A bookkeeper R I Hospital Trust Co h 52 President av [at Apponaug
" E Eugene sec and treas Stranahan & Co h
" George S (Eclipse Food Specialty Co) 124 Mitchell h at Edgewood
Cheshire John removed to New Haven Conn
" John jr rem to Springfield Mass
" Samuel E (U S A) bds 32 Sackett
" Thomas woodworker h 32 Sackett
" William Arthur (U S A) bds 32 Sackett
" William A machinist h 21 Rowan
Chester Andrew H engraver bds 67 Hope
" Beatrice G Mrs h 18 Mitchell

Chester
" Benjamin F bds Home for Aged Men and Aged Couples
" Elizabeth Mrs bds 418 Friendship
" Frank laborer h 24 Delhi
" Frank E pres 3 Pine bds at Auburn
CHESTER F E MFG CO fishing tackle sporting goods and stationery (wholesale) 3 Pine—See page 1247
" Helen M Mrs bds Home for Aged Men and Aged Couples
" Hyman physician 27 Benefit h do
" James S clerk Am Railway Ex h 18 Mitchell
" John h 39 Lillian av
" John finisher h 31 Bush
" Louis clerk h 235 Willard av [504
" L E notes and mortgages 139 Mathewson rm
" Margaret E widow Charles H died Dec 20 1918
" Mary E clerk bds 21 Prairie av
" Mary L teacher bds 254 Washington
" Nettie B widow George H h 1 King
Chesters Albert J baker h 484 Plainfield
Chestner Ethel cashier bds 122½ Plain
" Max music teacher bds 122½ Plain
" Tangel grocer 112½ Plain h 122½ do
Chestnut Street Emergency Hospital 147 Chestnut
Chevalier Marguerite Mrs h 9 Wise ct
Chevers Arthur V R rem to N Attleboro Mass
" Aurion V city passenger agt Colonial Line h at E Providence
Chevrolet Motor Company of New York Inc automobiles 137 Broad
Chiappinelli Guerini clerk h 29 Gesler
" Salvatore (Armour Mfg Co) 220 Eddy h 478 Broadway
Chiara Giuseppe tailor h 14 Messenger
Chiavarini Alfonso fileworker bds 79 Bradford
" Gaetano liquors 311 Atwells av h 79 Bradford
" Luigi foreman h 242 Federal
" William A musician bds 79 Bradford
Chiaverini Edwardo bartender h 123 Vinton
" Raffaele driver h 16 Africa
Chiavettone Vincenso motorman 578 Charles
Chick Charles E bds 327 Broad
Chickneans James laborer h 21 Planet
Chidamian Kaloused foreman 564 Manton av bds 16 Fairfield av
CHIDEL see CHEDELL
Chief of Police office 161 Fountain
Chiello Antonio laborer h 36 Prudence av
" Domenico died April 3 1918
" Ernest photographer 277 Weybosset h 64 Harrison
" Francesco laborer h 588 Union ct
" Vincenzo laborer h 38 Prudence av
Chifalli John chauffeur 217 Canal bds Spruce
Chifotides James mgr h 180 South
Chihoski Michael h 10 Bailey ct
Child Abbie B Miss dressmaker 311 Westminster bds 256 President av
" Adeline A widow William D h 182 Clifford
" Annie F widow Charles E bds 188 S anwood
" Bertha E steno 21 Stevens b 182 Clifford
" Daniel R Mrs h 256 President av
" Edward F Co (Howard I Gardner) cotton cloth and yarn brokers 12 Westminster
" Frank M pres 162 Clifford h 23 Irving av
" Fred V bookkeeper h r 256 Cranston
" Harry S clerk R I Hospital Trust Co h at Hampden Meadows
" Mary B Miss h 48 Angell
" Mary E bookkeeper bds 256 President av
" Ruth widow Benjamin H died Oct 13 1918
" William D bds Home for Aged Men and Aged Couples [minster rm 312
Children's Bazar & Specialty Shop 334 Westminster
Childs Anna L Mrs h 350 Thayer
CHILDS BUSINESS COLLEGE 290 Westminster—See page 1239
" Charles A salesman Canal cor Waterman bds at Bristol Narrows [minster
" Company of Providence restaurant 142 Westminster
" Eliza opr bds 381 Orms
" Elmer E principal 290 Westminster 8th floor rm 83 Franklin
" Elmer W foreman B & S bds at E Providence
" Emma A bds 47 Maple av
" Emma W Mrs music teacher h 77 Comstock
" Henry C gardener bds 133 Cushing
" Henry C r gardener h 131 Cushing
" Jonathan R chief stamp clerk P O h 20 Langham rd
" Merrick M died April 1 1918

Childs
" Olive A widow Merrick M h 165 Hospital
" Ralph W clerk Industrial Trust Co bds 47 Maple
" Restaurant 142 Westminster
" Thomas blacksmith h 521 Broad
" Thomas M accountant 1107 Turk's Head bldg h 47 Maple
" William H h 337 Broad
Chiliberto Ognasio laborer h 138 Globe
Chiling Dekra Mrs h 404 Cranston
Chilingerian Arakel H opr bds 99 Davis
" Harry opr h 99 State [Davis
" Tomas shoe repairer 136 Douglas av bds 99
Chilini Zalino rubberworker h 151 America
Chilton Robert F repair foreman R I Co h 1290 N Main
Chin Clong laundry 44 Plain h do
" Lee proprietor 193 Westminster h 29 Somerset
" Lee Co restaurant 193 Westminster
" Willie Laundry 201 Smith
" & Co restaurant 1838 Westminster
Chipman Charles H jeweler h 34 Hudson
" Henry C clerk R R freight h 116 Harrison
" Walter E painter h 89 Priscilla av
" William H h 145 Wendell
Chippee Davis H laborer h 11 Rodney ct
Chippendale Elisabeth A clerk 60 Broadway h 92 Rosedale
" John R chef 36 Middle h 162 W Clifford
" Mary clerk 291 Westminster h 92 Rosedale
" Richard J clerk 380 Westminster h 58 Governor
" Ruth clerk bds 162 W Clifford
Chipperfield Robert R salesman 7 Crawford sq h 48 W Friendship
Chippino George chef h 45 Atwells av
Chippis George b 15 Lime
Chirichella Michele laborer h 20 Greeley
Chirichello Vincenso laborer h 557 Charles
Chirico Antonio laborer h 9 Simmons
" Giovanne laborer h 111 Gesler
" Pasquale barber 422 Eddy h at Thornton
Chiron Paul waiter h 84 Carpenter
Chisholm Alexander W foreman 112 Union h 6 Locomotive
" Anna Mrs bds 745 Cranston
" Daniel M laborer h 16 Jefferson
" Leo electrician h 698 Cranston
" Lillian K nurse bds 75 Peace
" Lorenzo G steamfitter h 1166 N Main
" Mary J nurse bds 79 Pocasset av
" Roderick R rem to Nova Scotia
" William B clerk h 21 Frederick
" William J driver h 69 Jefferson
Chitel David rem to New York
" Max rem to New York
Chloux George, B & S h 53 Bath
Choate George A rem to Norwood
Choiniere Adolphus opr h 15 Duke
Chojnowski Anthony rubberworker h 2 Bowdoin
Choinski Julian weaver bds 57 Putnam
Choller Ethel bookkeeper 326 S Water h at Norwood
Choloian Simon died Jan 7 1919
Chopkounian Garabed laborer h 31 Derry
Choptowy Joseph laborer h 35 Bogman
Choquet Alphonse R clerk Union Trust Co bds at Central Falls [Central Falls
" Ambrose lawyer 76 Dorrance rm 517 h at
" Joseph A, B & S bds 22 Harvard av
" Joseph P linotype opr h 22 Harvard av
Choquette John B machinist h 86 Barbara
" John J waiter h 1786 Westminster
" Joseph salesman 32 N Main h 86 Barbara
Chorlton Edmund A bds 285 Pine
" James T veterinary surgeon 285 Pine h do
Chorney Daniel laborer h 18 Connanicut
" Harry laborer h 70 Goddard
" William jewler h 102 Randall
Chorny Jacob clerk bds 187 Somerset
" Joseph junk 38 Randall h 41 Camp
" Louis h 39 Goddard
" Max junk h 255½ Plain
" Moses junk 84 Orange h 187 Somerset
Chorowski Charles machinist h 34 Bowdoin
Chouinard Alderic machinist h 31 Camden av
" Napoleon laborer bds 284 Charles
Christ Herman foreman 204 Aborn bds at Barrington
Christi Giuseppe laborer h 18 O'Neil
Christen Aime brewer h 181 Burrington
" Alexander J (U S A) bds 181 Burrington
Christenson Anton R inspector 34 Fallon av

Christian Alphonse motorman h 12 First
" Bros 205 Fountain
" Charles L polisher h 36 Chester av
" Emogene S Mrs bookkeeper 171 Eddy h 6 Marlborough av
" Frank Raymond salesman 1107 Turk's Head bldg h 6 Marlborough av
" John A mason h 447 Pine
" Mary widow George C died March 10 1918
" Philip laborer bds 215 Orms
" Science Reading Room 305 Howard bldg
" Stanislaus C weaver bds 108 Herschel
" Thomas F crossing tender bds 51 Plainfield
" Wilfred bds 170 Prairie av
Christiansen Carl C, B & S h 334 Smith
" Christian bronze worker h 108 Atlantic av
" Christian M silversmith h 87 Congress av
" Ellery H rem to Slatersville
" Emma widow h 25 Hamburg av
" Walter machinist h 399 Fountain
Christianson Alice opr bds 30 N Court
" Harold (U S N) h 48 Olive
" John C silversmith Gorham's h 760 Cranston
Christidier Cleon farmer h 174 B'way
" Thomas farmer bds 174 B'way
Christie Ann widow Patrick h 102 Baxter
" Charles R compositor Journal bds at E Prov
" Charles R operative h 177 Cleveland
" Earl T clerk bds 180 Cleveland
" Elisabeth A h 153 Whittier av
" James A clerk bds 102 Baxter
" James A operative bds 180 Cleveland
" James H operaive h 28 Pocasset av
" John J (U S N) bds 102 Baxter
" John P bartender h 102 Baxter
" Maude rem to Brooklyn N Y
" Patrick clerk h 195 Carpenter
" Ralph A rem to Northampton Mass
" Wallace rem to Charlestown Mass
" William carpenter h 206 River av
" William Mrs nurse h 206 River av
" William J overseer h 180 Cleveland
" see also CHRISTY and CRISTY
Christino Gaetano fish h 563 Eddy
Christman Jacob brewer h 120 Burrington
Christoph George bds 75 Marshall
" George cutter 342 Weybosset h 11 Providence
" Joseph B (U S A) h rear 105 Alverson av
Christopher Jacob tailor h r 92 Willard av
" James painter h 36 Marietta
" Joseph overseer h 642 Charles
" Louis tailor 111 Westfield h at E Prov
" Mary E Mrs h 110 Benedict
Christsen John C laborer h 30 Hill [don av
Christy Frank E clerk Hotel Dorrance h 47 Gor-
" Hugh J barber 237 Plain h 170 Blackstone
" Kathryn dressmaker 170 Blackstone bds do
" Mary widow John h 141 Rhodes
" Patrick J jeweler bds 141 Rhodes
" Thomas F jeweler bds 141 Rhodes
" see also CHRISTIE and CRISTY
Chromecki Antone operative h 56 Bernon
Chrsnowski John rubberworker h r 67 Julian
Chubbuck Edwin T janitor Masonic Temple h 66 Mercy
" Elizabeth widow George H bds 26 Corinth
" Etta Mrs bds 332 Dudley [Sailsbury
Chucknin Hyman (Franklin Jewelry Co) h 7
" Morris pedler h 283 Willard av
Church Annie D widow George A died June 1 1918
" Annie Louise student h 24 Somerset
" Arthur S bookkeeper 17 Hay bds 106 Messer
" Asa N h 37 Harriet
" Belle Mrs h 400 Pine [147 Power
" Butler L serviceman 312 Ind Trust bldg bds
" Catharine W widow John E h 265 Williams
" Charles R bds 211 Lenox av [Bristol
" Edward P jr clerk Industrial Trust Co bds at
" Ella G Mrs bds 211 Lenox av
" Elton C sec and treas The E C Church Co 3 and 5 Eddy h The Minden apt 89
" Ernest R (U S N) bds 112 Daboll
" Everett W foreman 74 Weybosset h 243 Vermont av
CHURCH E C CO E C Church sec and treas C A Hamilton pres iron and steel carriage-makers' supplies 1, 3 and 5 Eddy—See page 1142
" Frank A h 147 Power
" Frank C ticket agt 54 Exchange h at Edgewood [h 43 Adelaide av
" Frederick A teller Mechanics National Bank
" Genie S Mrs h 24 Somerset
" George H asst sec Gano foot Wickenden h 285 Washington

Church
" George P h 1 Doyle av
" Gilbert L jr asst cashier B & S h at Albion
" Harriet H widow John bds 6 Gwinnett ct
" Hattie M Mrs clerk rm 102 State House h at Pawtucket [Providence
" Herbert clerk 815 Grosvenor bldg bds at E
" Herbert E clerk h 6 Gwinnett ct
" Herbert W clerk 128 Dorrance h 60 Thurston
" House The, Louis J Bernhardt minister in charge 122 Fountain
" Jennie F Mrs h 24 Somerset
" John toolmaker 775 Eddy h at E Providence
" Joseph H bds Home for Aged Men and Aged Couples
" Katharine G designer h 292 Wayland av
" Katherine widow bds The Minden apt 89
" Lucy W music teacher bds 265 Williams
" Margaret B (Wash D C) h 292 Wayland av
" Marie Mrs h 753 Westminster rm 38
" Mary A widow Robert h 71 Pond
" Mary B bds 211 Lenox av
" Mary E Mrs stano 86 Weybosset rm 35 h 160 Elmwood av
" Mary E widow bds 25 Jewett
" Mildred I clerk bds 138 Hamilton
" Nana clerk 135 Mathewson bds 527 N Main
" Oliver P inspector bds 344 Broad [Hall
" Oliver W inspector Public Works Dept City
" Olivia bds 254 Washington
" Robert E engraver 511 Westminster rm 607 bds 71 Pond
" Ruth widow bds 1 Tower
" Sally S widow Winslow L h 292 Wayland av
" Samuel B delivery supt 36 Burgess h 113 Sycamore [h 38 Dana
" Samuel W draftsman 1208 Turk's Head bldg
" Viola clerk bds 112 Daboll
" William A h 112 Daboll
" William D (U S N) bds 1 Doyle av
" William H real estate 109 Washington rm 211 h at E Greenwich
" William P dentist 511 Westminster rm 510 bds The Minden apt 66
Churchill Alexander L (Wilson, Gardner & Churchill) lawyer 1515 Turk's Head bldg h 95 Alumni av
" Alton I agent bds 34 Parsonage
" Emma widow Merton h 34 Parsonage
" Harriott P widow Donald h 352 Broad
" House 155 Angell
Churlian Oscar laborer bds 73 Diamond
Chusmer Morris foreman h 271 Orms
Ciacchelli Enrico laborer h 122 Gesler
Ciaccia Giovanni weaver h 540 Admiral
" Lettisia jeweler bds 26 Gesler
" Maria housekeeper 540 Admiral
" Michele weaver h 20 Hereford
" Vincenso weaver h 26 Gesler
Ciaccio Antonio rem to Detroit Mich
" Filippo h 127 Penn
" Filippo jr pedler h 160 Almy
" Giovanni pedler h 186 Almy
" Ignasio pedler h 67 Ring
" Salvatore pedler h 181 Penn
" Vincenso pedler h 160 Almy
Ciak Stanislaw weaver h 17 Putnam
Ciamponelli Antonio filecutter h 14 Gray
" Carlo h 9 Carl
" Domenico spinner h 9 Carl
" Federico clerk h 9 Carl
Cianchelli Giovanni laborer bds 35 Swiss
Cianchetti Antonio laborer bds 116 Cedar
" Cocetto (U S A) bds 116 Cedar
Cianci Alfredo carpenter h 192 Sterling av
" Antonio architect bds 12 Ring
" Giuseppe carpenter h 12 Ring
" Lottie Miss bookkeeper bds 12 Ring
" Luigi laborer h 18 Piedmont
Cianciarulo Angelo h 1 McAvoy [ton
" Benjamin lawyer 19 College rm 13 h 115 Vin-
Cianciolo Giuseppe pedler h 22 Oak
" Sansoucie widow Mariano h 22 Oak
Cianfoli Francesco died Nov 10 1918
Ciangola Maria C widow h 85 Ethan [av
Ciaramelli Amedeo paper hanger h 18 Silver Lake
" Antonio chauffeur bds 33 Crout
" Bartolomeo weaver h 121 Murray
" Luigi engineer h 33 Crout
" Michele A laborer h 35 Sterling av
" Raffaelo chauffeur h 31 Crout
" Raffaelo laborer h 31 Murphy
Ciaramello Giovanne laborer h 87 Silver Lake av
Ciarli Luigi baker h 98 Arthur av
Ciarlo Giovanni helper h 34 Aventino av

Ciasullo Carlo barber 5 Messer h 135 Almy
Ciavaglia Antonio porter h 99 Knight
Ciavatta Giuseppe jeweler h 98 Penn
Ciavattone Vincenso motorman h 578 Charles
Ciccarelli Vincenso tailor h 206 Federal
Ciccarini Esio laborer bds 62 Ridge
Ciccarone Comigio h 56 Penn
" Maria widow bds 56 Penn
Cicchelli Adolarata widow bds 13 Pequot
" Cosimo D (U S A) bds 13 Pequot
" Ovideo jeweler bds 226 Federal
Cicchette Beniamino tailor bds 53 Penn
" Celestino tailor bds 53 Penn
" Francesco laborer h 22 Albro
" Gaetano laborer h 30 Weeden
" Giovanne tailor h 53 Penn
" Nicola laborer bds 22 Albro
Cicchitelli Luigi laborer h 25 Weeden
Ciccilini Andrea laborer h 191 Wallace
" Antonio operative h 25 Lowell av
" Giovanni B laborer h 208 Pocasset av
" Maria G widow bds 25 Lowell av
Ciccilino Domenico laborer bds 208 Pocasset av
Ciccio Antonio foreman American Silk Spinning Co h 226 Federal [h 53 America
Ciccone Alessandro tailor 109 Washington rm 206
" Angelo barber 302 Dean h 130 Federal
" Angelo laborer h rear 45 Dean
" Angelo (U S A) bds 498 Union ter
" Antonio real estate h 18 Job
" Carmine laborer h 142 Federal
" Francesco chauffeur bds 142 Federal
" Francesco laborer h 48 Brayton av
" Francesco laborer h 43 Westerly av
" Henry clerk 225 Weybosset bds 18 Job
" James plumber h 592 Charles
" John mgr h 28 Job
" John (N E Floor Planing & Surfacing Co) 173 N Main bds 28 Job
" Matteo laborer h 1026 Broad
" Michele laborer h 35 Hampton
" Olivando laborer h 498 Union av
" Tommaso h 38 Job
" Saverio carpenter h 661 Union av
Cicerchio Antonio barber h 753 Charles
" Giovanni Battista h 668 Charles
Cicerone Adolfo liquors 331 Richmond h 35 Opper
" Corniccio variety 136½ Knight bds 56 Penn
" Fiorindo jeweler bds 303 Branch av
" Gaetano cook bds 25 Hassan
" Guerino jeweler bds 303 Branch av
" James E barber 51 Camp bds 303 Branch av
" Luigi operative bds 14 Greeley
" Nicandro h 14 Greeley
" Pasquale h 303 Branch av
" Pasquale weaver h 25 Hassan
Cicotte Bruno painter h 7 Hewitt
Cidade Charles clerk 42 Exchange pl h 76 Tockwotton
Cielfeldt Frank W clerk h 161 New York av
Cifelli Angelina widow Domenico h 30 Eutaw
" Augusto (U S N) bds 21 Clematis
" Donato teamster h 72 Spruce
" Elizabeta jeweler bds 21 Clematis
" Ernest V h 141 Pomona av
" Giovanne helper bds 38 Eutaw
" Giovanni Battista (U S A) bds 21 Clematis
" James (U S N) bds 30 Eutaw
" Joseph h 21 Clematis
" Rosina jeweler bds 30 Eutaw
Cilano Armando laborer bds 490 Union av
Cilcis James laborer h rear 10 Walling
Cilento Mary Mrs dry goods 9 America h do
Cilley Harry O machinist h 174 Transit
Cilli Alessandro jeweler h 165 Knight
" Nicole laborer h 38 Ring
Cimaglia Anthony waiter bds 25 Ridge
" Giovanne laborer h 23 Ridge
Cimini Carlo laborer h 55 Isabella av
" Domenico laborer h 55 Isabella av
" Francesco laborer h 54 Ascham
" Nicola laborer h 555 Douglas av
Cimono Michele laborer bds 475 Admiral
Cimorelli Umberto painter h 63 Job
Cinelli Mariano laborer h 27 Swiss
Cines Morris junk h 169 Chalkstone av
Cinieri Pietro laborer h 19 Middleton
Ciniero Nicole tailor 94 Knight h 42 Penn
Cinquanto Meillo laborer h 8 Pavilion av
Cinquegrano Alfonso painter h 35 Batcheller av
" Antonio laborer h 534 Charles
" Bellardino helper bds 33 Social
" Francesco painter h 90 Job
" Giovanni laborer h 11 Peter
" Vincenso laborer bds 35 Batcheller av

Cioci Antonio laborer h 5 Newcomb
" Luigi driver h 680 Douglas av
" Pasquale h 406 Admiral
Cioe Davide laborer bds 120 Murray
Cioffi Carlo laborer h rear 83 Crary
Ciolfi Amato laborer h 19 Middleton
" Domenico laborer h rear 18 Gesler
" G Battista jeweler h 87 Eagle
" Mary widow Rocco bds 145 Spruce
" Rocco died Oct 25 1918
Cionfoli Francesco died
Cioni Egisto file work h 22 Penn
" Ferdinando, B & S h 22 Penn
Ciorlano Antonio laborer h 20 Gesler
" Giuseppe chauffeur bds 173 Spruce
" Luigi foreman h 173 Spruce
" Maria fileworker bds 20 Gesler
" Pietro laborer h 172 Spruce
Ciovlina Vincent painter h 55 Appleton
Cipolla Albert clerk 151 Atwells av bds 121 Arthur av
" Amedeo rubberworker h 91 Stockton
" Andriana widow Ferdinando h 342 Laurel Hill av
" Angelo laborer bds 132 Prudence av
" Antonia widow Pasquale h 17 Adams
" Antonio laborer h 21 Crout
" Clementina widow h 121 Arthur av
" Edward (U S N) h 121 Arthur av
" Gennaro laborer bds rear 118 Federal
" Henry tailor 128 Federal h 121 Arthur av
" Luigi bottler h 92 Silver Lake av
" Luigi dry goods and also steamship agent 281 and 285 Pocasset av h 342 Laurel Hill av
" Paoli jeweler bds 19 Falls pl
" Raffaelo salesman 364 Canal h 17 Dennison
" Rosie clerk 285 Pocasset av bds 342 Laurel Hill av
" Sabatino laborer h 150 Pomona av
" Teresa widow h 620 Union av
" Virginia steno 36 Garnet bds 342 Laurel Hill [casset av
" & Flori dry goods (Luigi & Ubaldo) 281 Po-
" & Picerne dry goods 357 Atwells av
Cipolloso Carmine laborer h 64 Ridge
Cipriano Antonio carpenter h 104 Silver Lake av
" Antonio (U S A) bds 34 Veazie
" Francesco harnessmaker 75 Dean h 177 Courtland
" Giuseppe carpenter h 171 Knight
" Giuseppe jeweler h 619 Douglas av
" Joseph (U S A) bds 26 Penn
" Luigi variety 145 Carleton h do
" Matteo furniture repairer h 26 Penn
" Michel laborer h 34 Veazie
" Michele laborer bds 52 Ascham
" Pasquale operator h 68 Vinton
" Ralph J barber 43 Eddy h at Albion
" Vincenzo carpenter h 34 Almy
" Vincenzo (U S A) bds 26 Penn
Ciramma Giovanne grocer 104 Spruce h do
Cirbarano Eugenio rubberworker h 20 Ridge
Cirelli Angelo fileworker h 19 Knight
" Antonio barber 202 Amherst h 19 Knight
" Francesco laborer h 19 Knight
" Giovanne baker h 662 Douglas av
" Maria operator bds 19 Knight
" Rocco dyer h 63 Marietta
Ciresa Giuseppe pedler h 174 Spruce
Ciresi Salvatore pedler h 182 Spruce
Ciri Antonio pedler h 64 Arthur av
Cirillo Biagio laborer h rear 206 Cedar
Cirino Antonio instructor R I School of Design h 108 Vinton
" Liberato h 108 Vinton
Cirone Giacomo woolsorter h 65 Ledge
Cisael Marion tel opr 6 Weybosset bds at Auburn
CITIZENS SAVINGS BANK E Allen treas 846 Westminster—See page 1059
Citri Antonio shoemaker h 15 Gillen
Citron Samuel rooming house 150 Washington h do
CITY DIRECTORY OFFICE Sampson & Murdock Co publishers 14 Greene
" of Providence Department of Milk Inspection 245 Canal [minster rm 16
" of Providence Water Supply Board 661 West-
" Sealers of Weights and Measures 245 Canal
" Sewer Dept 104 Henderson
" Water Dept 74 Henderson
" Weigher 8 Promenade
" Wood Yard 616 Eddy
" Yards highway and bridge depts 600 Eddy
CITY & SUBURBAN LAND TRUST (The) 87 Weybosset rm 49—See page 1139

Ciullo Riccardo carpenter h 179 Ledge
Ciuscho Valentino laborer h 55 Brayton av
Civichi Leonardo bootblack h 96 Arthur av
" Mattia clerk bds 96 Arthur av
" Rosa clerk bds 96 Arthur av
Civita Carmine laborer h 39½ America
Civito Assunta dressmaker bds 89 Gray
" Carlo pedler h 89 Gray
" Felice laborer h 43 Prudence av
Civittolo Antonio tailor h 139 Federal
Clabby Anna G clerk bds 71 Bishop
" Helen widow John J bds 475 Atwells av
" James h 32 Tuxedo av
" William J foreman h 71 Bishop
" William J jr student bds 71 Bishop
Clader Florence B Mrs 159 Aborn bds 38 Humboldt av
Claff Elizabeth E corsets 290 Westminster rm 702 h at Newton Mass
Claffey Frank T meatcutter bds 8 Wilcox
" Frank J auto repairer h 58 Arthur av
" James H laborer bds 14 Victor
" Jennie L clerk 802 Turk's Head bldg bds 58 Arthur av
" John W machinist bds 14 Victor
" Katherine h 14 Victor
" Mary A bds 14 Victor
" Mary E widow Thomas h 8 Wilcox
" Susan A widow Frank J h 58 Arthur av
Claflin Abner E (Claflin & Co) h 64 Lenox av
" Albert W asst treas 70 S Main h 180 Medway
" Arthur W pres and treas (George L Claflin Co) 70 S Main h 190 Waterman
" Charles colorer h 10 Bowditch pl
" Clement (U S A) rms 104 Broadway
" Eva M steno bds 22 Adelaide av [don
" George L salesman 70 S Main bds 126 Cong-
CLAFLIN GEO L COMPANY wholesale druggists and pharmacists 62 to 72 S Main apparatus dept 65 do—See page 1109
" H Elton foreman 102 Friendship h 29 Barrows
" Irene J clerk 207 Union bds 151 Beacon av
" Louise steno Gorham's bds 22 Adelaide av
" Louise widow Edward B h 22 Adelaide av
" Mary J Miss h 126 Congdon
" Robert F investment securities h 126 Congdon
" William S (Claflin & Co) h 159 Melrose
" & Co (Abner E and William S Claflin) mfg jewelers 144 Pine
Claim Collection Company 75 Westminster rm 29
Claiman Sarah jeweler bds 91 Howell [av
Clair John W hoseman Engine 13 h 680 Prairie
Claire Annie F V clerk bds 63 Lockwood
" Florence waitress 341 Canal bds 301 Manton
" James M jeweler bds 63 Lockwood
" Joseph W pipecutter 178 Dorrance h 926 Westminster
" Mary widow John h 63 Lockwood
" Patrick J laborer bds 63 Lockwood
" Thomas J laborer bds 63 Lockwood
" see also CLARE
Clairville Oscar prop Victory Grill 18–20 Page h 48 McKinley
Claisse Francois laborer h 103 Ophelia
Clamon Abraham pedler h 91 Howell
" Annie D clerk bds 91 Howell
Clancy Ada Miss rms 303 Benefit
" Anna Miss bds 53 Harold
" Anna C widow William h 29 Hudson
" Anne died Oct 11 1918
" Annie T Mrs milliner h 64 Oak
" Bridget Mrs grocer 150 Harold h do
" Catherine W widow Jeremiah F h 753 N Main
" Charles C laborer h 333 Willard av
" Daniel B carrier East Side P O bds 751 N Main
" Ellen widow h 24 Bourn
" Ida E Mrs h 270 Benefit
" James at gas works h 47 Culver
" James carpenter rms r 995 Westminster
" John bartender h 18 Dove
" John A clerk 1 State House bds rear 68 Arnold
" John J supt 456 Benefit h at E Providence
" Mary A widow Michael h rear 68 Arnold
" Michael laborer h 291 Eddy
" Patrick fireman h 42 Violet
" Patrick J cotton weigher 1019 Grosvenor bldg h 360 Lockwood apt 4
" Thomas J clerk 6 Benefit h 20 Doyle av
" William J plumber h 27 Grand View
" William T machinist h 114 Harriet
" Winnifred widow John J h 55 Corliss
Clapp Albert G h 184 Bellevue av
" Alice I clerk bds 247 Lockwood
" Anna B h 154 Francis
" B P Ammonia Co Allen's av near Gas Works
" Charles F h 110 Waverly
" Frederick O asst eng 661 Westminster rm 16 bds 11 Bridgham
" George E machine erector h 328 Dudley
" James W (Otis Clapp & Son Inc) 417 Westminster h at Brookline Mass
" Lucie A clerk B & S bds 328 Dudley
CLAPP OTIS & SON Inc homœopathic pharmacy 417 Westminster—See page 1109
" Ralph R pres B P Clapp Ammonia Co h 89 Oriole av
" Roger T. U S A bds 89 Oriole av
" Albert G h 184 Bellevue av
" Samuel chemist rms 184 Angell
" Walter E foreman h 247 Lockwood
Clare Catherine died Sept 14 1918
" Charles salesman h 209 Ivy
" Edwin E architect bds 75 Camp
" Elisabeth G timekeeper 166 Valley bds 117 Laurel Hill av
" Helen M steno bds 75 Camp
" John T clerk 599 Hospital Trust bldg h at Pawtucket
" Lisabella clerk 25 Charles h at Central Falls
" Maurice W h 293 Manton av
" Michael jr overseer h 26 Woonasquatucket av
" see also CLAIRE
Clarence Earle P auditor disbursements R I Co 100 Fountain h 31 Sorrento
Clarendon Hotel 118 N Main
Clark Agnes J steno bds 55 Vernon [av
" Albert H treas Clark Mfg Co h 91 University
" Albin C carpenter h 50 Spicer
" Alfred L bds 64 Oak
" Amos D clerk bds 120 Waverly
" Andrew J real estate h 171 Reynolds av
" Ann widow Thomas bds 184 Douglas av
" Anna M 232 Butler Exchange bds 19 Brownell
" Annette widow W Osmond h 80 Park
" Annie widow George W lodginghouse 18 Broad [Congdon
" Annie C instructor R I School of Design b 152
" Annie F widow Fred W h 57 Warren
" Archie B bookkeeper h 11 Sackett
" Arthur B cleaner bds 57 Warren
" Arthur I (Clark & Coombs Co) 162 Clifford h at Edgewood
" Arthur J ins agt bds 23 Pitman
" Arthur L foreman h 20 Sibley [fras
" Arthur R bowling alley 880 Broad h 21 Sassa-
" Augusta bookkeeper h 206 Clifford
" Benjamin S automobiles also pub R I Auto Directory 7 Dorrance h 487 Friendship
" C A salesman 62 Exchange pl b 122 Sumter
" Bert V locksmith 87 Westminster h at Riverside
" Bridget M housekeeper bds 11 Preston
" Carrie T Mrs h 15 Keene
" Celia weaver rms 6 Hammond
" Charles (U S A) bds 8 DeFoe pl
" Charles H clerk R R freight h at Riverside
" Charles P h 63 Alger av
" Christian W photographer 20 Olneyville sq rm 2 h 262 Manton av
" Christopher rms 567 Westminster
" Clarence C laborer h 100 Lippitt
" Clara E dressmaker h 74 Daboll
" C A salesman 62 Exchange pl b 122 Sumter
" Daniel L P toolmaker h 153 Grove
" Deborah J widow Moses C died Mar 26 1918
" Donald G clerk B & S h 183 Massachusetts av
" Doris E retoucher bds 262 Manton av
" Earl M clerk h 86 Clarence
" Earl Saunders (Earl S Clark & Company) h at Edgewood [Head bldg
" Earl S & Company accountants 1214 Turk's
" Edith J clerk B & S b 12 Lexington av
" Edith J teacher rms 49 Brownell
" Edward baggageman Union station
" Edward C munitionwkr h 294 Broad apt 8
" Edwin H clerk 59 Washington h 120 Waverly
" Elisha S died
" Eliza Mrs h 55 Hudson
" Elisabeth bds 74 Mawney
" Elisabeth widow John A h 197 South
" Elisabeth E clerk 2 Arcade bds 55 Vernon
" Ella Mrs rms 12 Hawthorne

AMERICAN AND SCOTCH FIRE BRICK Manchester & Hudson Co. 55 Point St.

Clark
" Elton L salesman 28 Pine b 122 Bridgham
" Emily E steno 78 Fountain h 253 President av
" Emma widow h 95 Atwells av
" Emma M weaver bds 145 Early
" Emma T clerk bds 16 Alma
" Esther M bookkeeper bds 173 Camp
" Esther M steno 275 W Exchange b 134 Messe
" Etta M F steno bds 29 Depew
" Eugene V mech dentist bds 396 Potter's av
" Euphemia Miss h 145 Julian
" E Louis supt 50 Ashburton h at Edgewood
" Fannie M steno bds 84 Hamilton
" Florence maid bds 57 Larch
" Frank P machinist h 16 Alma
" Fred A boilermaker h 30 N Court apt 4
" Fred W laborer h 149 Hospital
" Frederick A weaver bds 293 Manton av
" Frederick H foreman h 388 Blackstone
" Frederick S (Pawtucket) h 64 Forest
" George com trav bds 251 Gano
" George A chauffeur bds 42 Burgess
" George C (Edward Parkinson Mfg Co) 84 Sprague h 9 Daboll
" George E clerk h 206 Clifford
" George E (261 Broadway) died Jan 9 1919
" George E Mrs h 261 Broadway
" George J chef 355 Valley h 149 Benefit
" George L laborer h r 61 Sheldon
" Gertrude M teacher Greeley-st school bds 23 Pitman
" Grace M medical asst b 91 Franklin
" Harriet M h 968 Broad
" Harry waiter rms 56 Chestnut
" Harry B h 145 Medway
" Harry C treas Prov Coal Co, Dorrance cor Dyer h 1362 Westminster [Hope
" Harry P florist also garage 1 Laurel av h 621
" Harvey B music teacher h 74 Daboll
" Harvey S shipper B & S h 105 Burnett
" Helen F Miss h 37 Massie av [dale
" Helen M bookkeeper 158 Pine bds at Centre-
" Henry laborer h 240 Plain
" Henry B clerk bds 50 Spicer
" Henry C rms at the Minden
" Henry C G engraver h 199 New York av
" Henry G salesman 11 Exchange rms 175 Thayer
" Henry M machinist h 86 Newark
" Hollis K toolmaker bds 86 Chester av
" Horace R elevator tender b 100 Lippitt
" Howard R shoemaker h 15 Grosvenor av
" Hugh toolmaker h 35 Robin
" Jack E C (U S N) bds 1 Laurel av
" James operative bds 661 Manton av
" James rubberworker bds 82 Wendell
" James woolsorter h 22 Barrows
" James jr barber 335 Industrial Trust bldg h 23 Pitman
" James Andrew chemist bds 39 Salina
" James A (U S N) h 39 Salina
" James J carder 241 Harris av bds 22 Barrows
" James M machinist h 173 Camp
" Jane widow Thomas bds 45 Whittier av
" Jesse A (U S A) h 436½ Huntington av
" Jessie M E bds 95 Atlantic av
" John bds 52 Benevolent
" John clerk bds 55 Vernon
" John enameler h 55 Vernon
" John laborer h 149 Codding
" John laborer bds 301 Charles
" John A machinist bds 5 Palm
" John E pres Clark Mfg Co h 84 Hamilton
" John F clerk Sec of State's office h at Valley Falls
" John F jeweler h 289 Manton av
" John F molder h 117 Prairie av
" John J boardinghouse 77 Aborn h do
" John J clerk r 561 S Main b 52 Benevolent
" John P foreman r 561 S Main h 52 Benevolent
" John S jr mason h 134 Oxford
" John T enameler 35 Garnet top floor h 55 Vernon
" John W chauffeur h 396 Potter's av
" John W dyer h 180 Woodward rd
CLARK JOSEPH H handwriting expert also (Joseph H Clark & Co) 171 Westminster rm 314 h at Pawtucket—See page 1128
" Joseph H & Co real estate 314 Howard bldg
" Joseph P clerk 136 S Water b at Pawtucket
" Joseph R silversmith h 231 Pavilion av
" Josephine widow h 293 Carpenter
" Julia F Miss h 16 Alma
" J Wanton sec N W Aldrich Estate 1312 Turk's Head bldg h 74 Mawney

Clark
" Katherine H housekeeper 85 Congdon
" Kingston engineer h 491 Huntington av
" Lathrop laborer bds 39 Salina
" Lawrence A gasoline etc 1069 Elmwood av bds 12 Depew
" Leo W boilermaker h 1076 Eddy
" Leon S, Gorham's h 90 Union av
" Leslie K teacher 520 Hope h 850 do
" Louise M Mrs h 213 Plain
" Lydia G widow Howard P h 86 Chester av
" Mabel M F bds 29 Depew
" Mfg Co mfrs burial cases 46 Mathewson factory 50 Ashburton
" Marcy E widow John L rms 199 Friendship
" Margaret T widow George A h 12 Depew
" Margaret V Miss h 16 Alma
" Marguerite nurse R I Hospital bds do
" Marie U Mrs milliner bds 331 Smith
" Marion H bookkeeper bds 18 Mitchell
" Mary nurse bds 12 Dodge
" Mary Mrs clerk 147 Weybosset h at E Prov
" Mary widow James h 82 Wendell
" Mary Ann widow Peter H bds 773 Cranston
" Mary A widow Wadsworth b 27 Padelford
" Mary E saleswoman bds 16 Vineyard
" Mary E tel operator bds 425 Friendshhip
" Mary J widow Ambrose nurse b 59 Hamburg av
" Mary J widow Flavius h 42 Burgess
" Matthew F asst pastor Church of the Blessed Sacrament h 171 Academy av
" Mildred J steno 529 Grosvenor bldg b 313 Fountain
" Milton G clerk 38 Westminster b 86 Chester av
" Mina A F widow William E F h 29 Depew
" Minnie J widow Edward D h 1 Laurel av
" Muriel steno 122 Dorrance bds 279 George
" Nellie E widow William C h 871 Elmwood av
" Nettie Mrs h 313 Fountain
" Payson & Co rem to Boston Mass
" Philip J mfg jeweler 95 Pine bds 64 Dartmouth av [av
" Ralph L clerk 178 Dorrance bds 871 Elmwood
" Rensselaer W carpenter h 174 Stanwood
" Reuben W. B & S h 120 Calverly [bldg
" Rheumatic Medicine Co 335 Industrial Trust
" Richard driver h 197 Carpenter
" Robert machinist bds 35 Robin
" Robert B, U S local insp of hulls 213 Federal bldg h at Edgewood
" Sarah T widow John A h 293 Manton av
" Sidney blacksmith rms 1040 Westminster
" Sidney machine operator Fay's theatre
" Stephen J pipe fitter h 388 Valley
" Susan widow Waitt h 487 Friendship
" Susan V Miss h 76 Peace
" S Woodruff dentist 511 Westminster rm 304 h at Cranston
" Theo T widow Edward S h 40 Stimson av
" Theron accountant 389 Charles h 152 Congdon
" Thomas clerk bds 17 Chestnut
" Thomas machinist bds 168 Julian
" Thomas F clerk h 135 W Park
" Thomas H, B & S h 47 Culver
" Thomas P (U S N) bds 15 Rankin av
" Timothy J plumber h 28 Hilarity
" Victor mechanical dentist 51 Empire rm 606 bds 396 Potter's av
" Vivian E nurse h 106 Waterman
" Walter helper h 40 Cottage
CLARK WALTER B picture frame mfr and gilder 131 Washington h 21 Park pl Pawtucket—See page 1271
" Walter E clerk bds 60 Stewart
" Walter H clerk 46 Mathewson h at Arlington
" Walter L clerk 55 Canal bds 50 Spicer
" Warren E salesman 155 Canal h 331 Smith
" William trainman h 73 Dodge
" William jr died March 20 1918
" William E F died Feb 26 1918
" William H vice pres Clark Mfg Co h at Somerville Mass
" William R clerk 17 Exchange h 118 Broadway
" William S clerk 302 Thurbers av h 300 do
CLARK & COOMBS CO (A I Clark) mfg jewelers 162 Clifford—See page 1148
Clarke Adelaide F bds 208 Williams
" Albin H clerk Blackstone Canal Nat'l Bank b at Riverside [Island av
" Alfred S 643 Grosvenor bldg h 28 Rhode
" Annie G dressmaker h 51 Hyat [John
" Artemas E laboratory asst 44 Franklin h 31
" Arthur S clerk 95 Pine b 92 Glenham
" Belle J matron 520 Hope bds do

Clarke
" Bertha rms 235 Broadway
" Berton C clerk 15 Snow h at E Greenwich
" Bessie L steno Providence National Bank bds 92 Glenham
" Charles P clerk rm 310 Union station bds 409 Prairie av [Elmwood av
" Charles R sec and salesman 486 Broad h 29
" Conrad S died March 30 1918
" David clerk h 97 Providence
" Earle M chauffeur h 1183 N Main
" Edward C laborer h 22 Wickham
" Edward L treas Burdick & Clark Co h 236 Webster av
" Edward M (Clarke & Wood) h 18 Hart
" Edwin H clerk h 120 Waverly
" Effie dressmaker h 145 Julian
" Elizabeth J widow Horace died Oct 27 1918
" Elizabeth M saleswoman bds 409 Prairie av
" Elmer M driver h 865 Manton av
" Emma F widow William E h 208 Williams
" Ernest P clerk h 171 Broadway
" Fannie E grocer 248 Vermont av bds 242 do
" Frances E housekeeper 33 Thayer
" Frank A police station 1 traffic div h 20 Cyr
" Fred H collector 446 Eddy h at E Prov
" Frederick B salesman 17 Exchange pl h at Eden Park
" Gilbert T foreman R I Tool Co h 69 Dana
" Gladys P phone opr bds 394 Potter's av
" Harry A (U S A) bds 71 Wayne
" Hattie N widow Napoleon B b 51 Summer
" Hazel L phone opr 321 Howard bldg b 394 Potter's av [ham
" Helen L buyer 263 Westminster bds 22 Wick-
" Horace clerk 244 Westminster h 100 Lippitt
" Horace W (U S A) bds 137 Wesleyan av
" H Eugene chief clerk tax dept h 167 Wesleyan av
" Isaac H painter h 79 Logan av
" Jacob laborer h 18½ Robinson
" James sta fireman rms 227 Broad
" James L, B & S h 111 River av
" Jane bds 120 Stanwood
" John bds 180 Lockwood
" John laborer h 1 Crary
" John J file inspector h 446 Fountain
" John J mason h 1165 N Main
" Joseph P carpenter h 71 Wayne
" Joseph V motorman 440 Eddy h at E Prov
" Katherine h 59 Halsey
" Katherine J housekeeper 22 Wickham
" Lewis F dep supt 520 Grosvenor bldg h 52 Arch
" Lillian Mrs h 117 E Manning
" Louis W solicitor 42 Weybosset rm 23 h 92 Glenham
" Margaret widow Thomas F h 45 Daniel av
" Margaret A bds 114 Merino
" Marie E widow William C h 333 Friendship
" Mary widow Philip h 409 Prairie av
" Mary A shirtmaker bds 409 Prairie av
" Mary A (104 Camp) died Oct 22 1918
" Mary E Mrs boardinghouse 171 Broadway
" Maude M bds 221 Angell
" Maurice salesman h 151 Ivy
" May E steno 23 Acorn
" Merrill T clerk B & S h 410 Potter's av
" Mildred M h 31 Davis
" Minnie E widow h 19 Groton
" M Alice steno 39 Exchange pl bds at Pawt
" Oakes A T bds 69 Dana
" Owen F Rev died June 21 1918
" Patrick J machinist bds 15 Frank
" Patrick J mgr 136 S Water h 57 MtHope av
" Patrick W molder bds 1 Crary
" Prescott O (Clarke & Howe) h 219 Blackstone boul [Indiana av
" Ralph E bookkeeper Hospital Trust bldg h 222
" Richard H bonds salesman 109 Grosvenor bldg h 16 Dexterdale rd
" Sadie E Mrs steno 237 Broad h 31 John
" Stephen baggageman Union station
" Stephen salesman 243 Westminster h at Pawt
" Thomas clerk bds 22 Wickham
" Thomas F clerk 136 South Water bds at Pawtucket
" Thomas F (woolsorter) died July 19 18
" Thomas H jeweler h 394 Potter's av
" Walter E clerk 35 Jackson bds 60 Stewart
" Walter J clerk bds 347 Plain [ness
" Walter L city treas office City Hall h 21 Hark-
" Warren E salesman 155 Canal h 331 Smith
" William A clerk 321 Weybosset
" William C engineer 25 South h 114 Lorimer av
" William H clerk h 30 Ruggles

Clarke
" William H collector 615 Hospital Trust bldg h 118 Wallace
" William H clerk 127 Westminster h 31 Ruggles
" William J laborer h 244 Plainfield
" William R died Oct 6 1918
" Winifred S Mrs clerk 33 Westminster bds 69 Stewart
" & Howe (P O Clarke, W E Howe) architects 1208 Turk's Head bldg
" & Wood (Edward M Clarke) printers 26 Custom House st
Clarkin Ann widow Charles h 166 Lowell av
" Arthur J hardener h 509 Park av
" James rem to Newport
" John rem to Rockland Ill
" Margaret M bds 166 Lowell av
" Patrick, B & S h 26 Victor
" Peter carder bds 121 Manton av
" Robert H driver h 34 Sherwood
" Theresa C clerk bds 166 Lowell av
Clarkson Edwin R foreman h 737 Cranston
" Henry H draftsman h 47 Harvest
" James woodturner h 152 Wadsworth
" James jr clerk bds 152 Wadsworth
" John E clerk 52 Pine h 40 Taylor
" Thomas carrier P O Elmwood h 65 Niagara
" Thomas, B & S bds 168 Julian
" Thomas C physician 54 Summit av h do
Clary Arthur J mgr 178 Mathewson h at Pawt
" Delia I waitress 3 Manton av b 159 Putnam
" Edward J contractor h 333 Union av
" John engineer h 159 Putnam
" Stanley com trav 9 Lime h at Pawtucket
" see also CLEARY
CLASON ARCHITECTURAL METAL WORKS roofing and sheet metal contractors office and works 428, 430 and 432 Kinsley av—See page 1243
Clason Delia h 41 Jefferson
" Hugo A lawyer 1008 Turk's Head bldg h 132 Pinehurst av
" John machinist h 10 Hoppin
" Theresa E widow John bds 132 Pinehurst av
Clauberg August mfg jeweler h 328 New York av
Claude Edward G knitter bds 59 Parsonage
" Louisa Mrs h 17 Tew pl
Clauss Donald H clerk bds 151 Slater av [av
" Eugene A gen mgr 68 W Exchange h 151 Slater
" E Stanley clerk bds 151 Slater av
CLAVET see KILLAVET
Clavin Edward J loomfixer h 46 Herschel
" Gertrude R teacher bds 73 Sorrento
" James E L clerk P O bds 73 Sorrento
" James F loomfixer h 73 Sorrento
" Joseph M (U S A) h 73 Sorrento
" Mary rms 612 Broadway
" Mary E steno 116 Clifford bds 73 Sorrento
Clavis Thomas helper bds 753 Charles
CLAWSON see CLAUSON
Clay Charles car insp h 46 Branch av
" Henry laborer bds 75 Stampers
" Lois M bookkeeper bds 46 Branch av
" Nina cashier 110 Westminster rms 292 Fountain
" Thomas H police station 6 h 74 Wallace
" Wesley enlisted U S A
Clayborne Ernest helper h 21 A
" Ernest W furniture mover h 127 Wadsworth
Clayton Albert R engineer h 32 Mulberry
" Alfred (William Clayton & Sons) h 250 Niantic av
" Alice Mrs boardinghouse 52 Park
" Bridgetta housekeeper 10 Armington av
" Chester T compositor Journal h 830 Hope
" Ernest (U S A) bds 65 Elm Grove av
" George S proofreader Tribune h 300 Rochambeau av [tic av
" John (William Clayton & Sons) bds 240 Nian-
" John S machinist h 51 Fourth
" Margaret Mrs bds 294 Benefit
" Marion M phone opr bds 300 Rochambeau av
" Rosa S clerk bds 300 Rochambeau av
" Royal S (U S A)
" Thomas R bookkeeper Turk's Head bldg 7th floor h 65 Elm Grove av
" Thomas W Mrs h 26 Hilarity [Niantic av
" William (William Clayton & Sons) h 240
" William & Sons express 250 Niantic av
Clayton's Express 250 Niantic av
Clear Alden real estate h 44 Prairie av
" Joseph H salesman 184 Kinsley av h at Pawt
CLEAR TITLE LAND CO Inc P J McCarthy mgr rms 505-506 Industrial Trust bldg 49 Westminster—See page 1232

Cleary Frank Y driver h 488 W Exchange
" George E fireman N Y, N H & H R R rms 30 N Court
" Margaret widow John bds 18 Fremont
" Margaret A steno 513 Turk's Head bldg h at Ashton
" Mary h 18 Fremont
" Mary rubberworker h 15 Tippecanoe [C
" Mary A widow Charles rem to Washington D
" Thomas F brewery worker h 738 Potter's av
" William F carrier Olneyville P O h 17 Herschel
" see CLARY [Portland
Cleasby Ethelwyn N clerk 301 W Exchange h 18
" Franklin jr, B & S h 18 Portland
" Franklin G broker h 43 Ashton [Knight
Cleaveland Elbert A sec 556 Atwells av h 260
" see CLEVELAND
Cleaves William P sta eng 610 Manton av h 620 do
Cleeland Howard F laborer h 55 Barton
" Raymond (U S A) bds 55 Barton
" William driver h 55 Barton
Clegg Catherine widow Charles h 1 Daniel av
" Edward asst foreman B & S h 88 Vandewater
" Edward A machinist h 14 Perkins
" Fanny widow George H N h 339 Union av
" Francis G boilermaker bds 308 Manton av
" Francis G clerk bds 308 Manton av
" George B treas 49 Westminster rm 830 h 195 Linwood av
" George B jr bookkeeper h 195 Linwood av
" George E millwright h 308 Manton av
" Gladys bds 33 Heath
" Harold weaver h 46 Shiloh
" Harriett twister bds 339 Union av
" John clerk 278 Academy av bds 17 Berkley
" John machinist h rear 91 Woodward rd
" John polisher h 94 Grove
" John W clerk 90 Friendship h 25 Hammond
" Joseph N h 86 Vandewater [McKinley
" Lillian M buyer 263 Westminster bds 43
" Margaret widow bds 78 Cypress
" Margaret V widow James h 914 Eddy
" Mary widow bds 92 Blackstone
" Mary widow h 43 McKinley
" Oates carpetlayer 244 Westminster h 73 Rutherglen av
" Thomas patternmaker h 43 Violet
" Thomas E clerk Atlantic Mills b 25 Hammond
" Tom clerk h 33 Heath [at Edgewood
" Walter E bookkeeper Nat Exchange Bank bds
" Wilfred machinist h 81 Stansbury
" Wilfred H patternmaker h 963 Douglas av
" William J dentist 301 Butler Exchange h 11 Vandewater
" William T machinist h 25 Hammond
Cleiman David variety 266 Chalkstone av h do
" Harry M clerk 46 Snow bds 266 Chalkstone av
CLEIN see CLINE and KLEIN
Cleinman David carpenter h 39 Quaid
Clem J Arthur treas and mgr J A Foster Co 69 Dorrance h at Edgewood
Clemence A P salesman bds 183 Vinton
" Charles E clerk 270 Weybosset h 84 Burnett
" Elsie F bookkeeper 221 W Exchange bds at Johnston
" Emma S h 93 Ralph [wood
" Fred G salesman 270 Weybosset h at Edge-
" Frederick B jeweler h 343 Willard av
" George C foreman 299 Carpenter h 183 Vinton
" George T clerk h 183 Vinton [Burrows
" George W driver 380 Westminster bds 45
" Herbert C (B & D Braid Co) 99 Stewart h 151 Gallatin
" Olive E jeweler bds 183 Vinton
" Ruth E clerk Olneyville P O h 93 Ralph
" Sydney T machinist h 245 Cranston
Clemens Rothsay E vice pres B & S, R I Commercial School h at Edgewood
Clement Eva M nurse in service
" E Charles driver b 53 Lockwood
" Florence F widow Gustavus h 83 Salem
" Francis file cutter h 28 Lisbon [ter
" Frank eng Prov Opera House h 934 Westmins-
" Henry W osteopath 57 Eddy rm 403 h 43 Blackstone boul
" Irving H jeweler h 12 Atwells av
" Lydia F nurse Prov City Hospital bds do
" P Wight salesman 89 Weybosset h at Central Falls
" Sylvester F fireman h 934 Westminster
" William H h 130 S Angell
Clemente Giuseppe baker h 124 Hospital
" Rocco laborer h 56 Crary
Clemento Antonio laborer h 26 Gesler

Clements Gertrude L bookkeeper 7 Beverly rm 12 bds at E Providence
" John foreman 94 Point h 87 Rugby
" John M supt Bethlehem Ship Building Corporation h 171 Reynolds av
" Joseph I electrician h 42 Merino
" Thomas E machinist h 133 Rugby
" Thomas E jr (U S A) bds 133 Rugby
" William G machinist h 76 Byfield
Clemishaw Alice clerk 230 Amherst h do
Clenan Joseph mgr 524 Prairie av b at Pawtucket
Clerkin Patrick (U S A) bds 12 Noyes av
Clermont Peter bartender 75 Fountain
Cleveland Alice R nurse R I Homœopathic Dispensary 572 Westminster rms do
" Benjamin W laborer h 194 Point
" Everett A machinist h r 105 Alverson av
" Frank N rem to Auburn
" Frederick watchman h 25 Mt Vernon
" George A foreman h 85 Lester
" Ida L Mrs h 36 Niagara
" Lillian C operative bds 36 Niagara
" Mary E widow Charles S rms 65 Charles Field
" Walter E clerk 143 Smith h 332 Dudley
" Worsted Mills The 506 Kinsley av
" see also CLEAVELAND
Clevenger Grace E teacher b 161 Webster av
" Loren A pastor Broadway Baptist church h 161 Webster av
Cleverly George W conductor h 93 Burnside
Clewley Charlotte E Mrs h 244 Bowen apt 3
" Marion E Miss bds 244 Bowen apt 3
" see CLULEE
Clews Edward H overseer h 70 Laban
Cliff Alice housekeeper 184 Camp
" Maud widow Eaton h 275 Morris av
Cliffe Ernest machinist h 137 Pomona av
" Thomas jeweler h 559 Manton av
Clifford Alfred laborer h 187 Whittier av
" Annie widow John h 12 Bryant
" Annie V housekeeper bds 45 Hudson
" Bernard laborer h 77 Logan av
" Charles dyer h 45 Hudson
" Charles jr cloth measurer bds 45 Hudson
" Daniel H (U S A) bds 40 Willow
" Dennis E clerk h 40 Willow
" Dora R teacher Broad-st school b 76 Miller av
" Edward J collector 231 Weybosset h 127 Brook
" Edward P h 102 Cumerford
" Francis P jeweler bds 42 Zone
" Frank V mgr W U Tel Co h 18 Marion av
" James H (U S M M) bds 76 Miller av
" James J (U S A) bds 8 Bernon
" Johanna L teacher Smith-st school bds 431 Douglas av [Woonsocket
" John A dentist 509 Westminster rm 40 h at
" John H jeweler bds 45 Hudson
" John J bartender 4 Hedley h 42 Zone
" John J S adjuster 402 Westminster rm 620 h 537 Cranston [Douglas av
" John M lawyer 339 Grosvenor bldg h 431
" Julia A housekeeper 68 Wayne
" Lena widow Thomas h 85 W River
" Marion A teacher Atwells-av school bds 76 Miller av
" Mary Miss h 191 Cranston [Douglas av
" Mary E teacher Berkshire-st school bds 431
" Mary G housekeeper 45 Hudson
" Michael laborer bds 127 Transit
" M Ida steno Journal bds 187 Whittier av
" Patrick h 431 Douglas av
" Patrick driver bds 45 Hudson
" Patrick A contractor 76 Miller av h do
" Ralph (U S A) bds 881 Atwells av
" Regina A Miss bds 3 Canton
" Sarah G forewoman h 380 Benefit
" Sidney (U S A) bds 187 Whittier av
" Theresa clerk 400 Westminster b at E Prov
" Thomas baker rms 15 Bassett
" Thomas H folder h 68 Wayne
" Thomas J died Oct 11 1918
Clift Alfred weaver h 70 Ralph
" Beatrice A dressmaker bds 70 Ralph
" Charles C painter h 382½ Knight
" Charles K clerk 277 Plainfield bds 70 Ralph
" Gladys B clerk bds 70 Ralph
" Harry A clerk 254 Plainfield bds 70 Ralph
" John weaver h 14 Hymer
" William A asst designer h 10 Grover
Clifton Harry h 277 Washington
Cline Peter J bartender b 174 Prairie av
" see KLEIN [av
Clingham Charles J clerk 27 Dorrance b 67 Doyle
" May N clerk 343 Westminster b 67 Doyle av

Clingham
" Thomas E clerk h 67 Doyle av
" Thomas E jr (U S A) bds 67 Doyle av
Clinton Albert H h 185 Clifford
" Annie dressmaker bds 125 Governor
" Belle R h 48 Stamford av
" Charles L h 7 A
" Eleanor F widow George bds 108 Peace
" Frank J asst factory inspector 306 State House h 183 Clifford
" George A foreman bds 48 Stamford av
" George C clerk h 73 Peace
" James C clerk h 431 Pine
" John teamster h 46 Thayer
" John W driver h 29 East
" Lewis A salesman 28 Pine h at E Providence
" Lewis F asst buyer 28 Pine h 343 Manton av
" Mary dressmaker bds 125 Governor
" Mary widow Sackville bds 185 Clifford
" Mill office 21 S Main
" Robert died Dec 30 1918
" Thomas Joseph colorer h 123 Mitchell
Clish Elizabeth C dressmaker b 143 Cypress
Clisham Ormonde C chemical eng h 63 Toronto av
Clissold Christopher W chaser h 128 Ontario
" Walter A clerk Gorham Mfg Co h 82 Congress av [California av
Cloherty Anna A steno 213 Federal bldg b 274
" James laborer h 274 California av
" Nora G clerk bds 274 California av
" Thomas J L jeweler h 74 Willard av [Park
Close Francis optician 176 Weybosset h at Eden
" Roy driver rms 225 Pine
" William A electrician bds 29 Thurston
Clossock Thomas F asst foreman 23 Acorn h 37 Brighton [bds at Warren
Clothier Dorothy E steno 1515 Turk's Head bldg
Cloud John janitor h 84 Bishop
Cloudman W Frank grocer 583 Broad h at Auburn
Clough Albert E polisher h 346 Bucklin
" Albert M machinist bds 112 Superior [enth
" Annie steno 95 Westminster rm 7 b 25 Elev-
" Arthur rem to E Providence
" Clara housekeeper 88 Wood
" Edward, B & S h 9 Beacon av
" Emma F widow Charles M h 38 Dixon
" Frank machinist h 25 Eleventh
" Frank A (U S A) bds 38 Dixon
" Harold A clerk B & S bds 232 Pleasant
" Osmer G mgr 200 Union h 84 Tenth
" Sara h 43 Belmont av
" Warren H grocer 89 Stewart h 33 Elmwood av
" William bds 254 Lowell av
" William H rem to Arlington
" Winfred G conductor h 246 Alabama av
" & Co (Joseph Auty) barbers 86 Weybosset
Clougherty Mark rigger h 90 Potter's av
Clout James T machinist h 902 Chalkstone av
Clouthier Rose E 48 Exchange pl h at Warren
Cloutier Arthur laborer h 208 Chapin av
" Damas carpenter h 195 Carleton
" Dieudonne mgr bds r 55 Chaffee
" Dorothy E steno 1515 Turk's Head bldg bd s at Warren
" Edors rms 55 Ship
" Elsear A auto repairer bds 173 Bellevue av
" Emile J (U S A) bds 18 Maplehurst av
" Ernest, B & S h 106 Allston
" George weaver rms 121 Plainfield
" George E auto repairer h 173 Bellevue av
" Joseph loomfixer h 18 Maplehurst av
" Joseph A auto repairer h 32 Prairie av
" Louis J watchmaker 833 Broad h 196 Gallup
" Marie A bds 18 Maplehurst av
" Mary L widow Frank bds 173 Bellevue av
" Peter E chauffeur bds 173 Bellevue av
CLOVER SHOP The gowns blouses and neckwear 290 Westminster rm 402—See page 1084
Clow Ernest machinist h 78 Clematis
" Frederick W baker h 23½ Bergen
" George machinist h 14 Dexter
" Henry h 77 River av
Clozton Luther E operative h 83 Daniel av
" Thomas janitor h 78 Laurel Hill av
Club Life, A A Frazier editor 107 Harrison
Clues Mary widow h 50 Chaffee [nal bldg
Cluett, Peabody & Co shirts and collars 5 Jour-
Cluette Clorinda Mrs h 1698 Westminster
Cluin Thomas H folder h 56 Bissell
CLULEE see CLEWLEY
Clute Elisabeth cook 111 S Angell bds do
Clutterbuck Violet H widow J Wm h 330 Veazie
Coady Delia widow Edward C h 70 Bowdoin
Coakley Bros (Edward P and John) grocers 955 Broad [field
" Daniel J asst foreman 23 Acorn h 280 Plain-
" Edward D h 204 Althea
" Edward J lerk R R freight h 87 South
" Edward P (Coakley Bros) bds 953 Broad
" Hannah widow Michael h 953 Broad
" James L collector 802 Turk's Head bldg h 21 Oldham
" John (Coakley Bros) h 59 Hamilton
" Mary E shipping clerk bds 87 South
" M cook h 89 South
" Robert V clerk 79 N Main h 20 Frank
" R V Mrs bookkeeper 79 N Main h 20 Frank
" Thomas F express 194 Cranston h 33 Madison
COAKLEY'S EXPRESS T F Coakley prop 194 Cranston—See page 1118
Coakly Fred finisher 599 Westminster
" see COKELY
Coalter James watchman h 60 Candace
" see COULTER
Coan Henry E clerk h 5 Pemberton
Coans Charles T clockmaker h 482 Broadway
Coates Addie D Mrs dressmaker h 103 Chapin av
" Albert painter h 24 Winslow
" Albert O (Coates-Hurdis Co) and chairman Board of Canvassers and Registration City Hall h 59 Dover
" Alfred conductor h 39 Atlantic av
" Charles B (Coates-Hurdis Co) h 44 Dover
" Charles E toolmaker bds 20 Peace
" Delia widow Frank L h 23 Pettis
" Edward C machinist h 87 Fisk
" Emma widow Edward h 87 Fisk
" Ernest died Jan 1919
" Ethel V saleswoman bds 103 Chapin av
" Gerald dyer h 51 Montrose
" Harry machinist h 41 Alton [201
" -Hurdis Co real estate 4 Weybosset rms 200-
" Leona G teacher 405 Angell bds 20 Peace
" Lucy M died
" Thomas dressertender h 847 Atwells av
" Walter A optical goods h 20 Peace
" Wellington W h 16 Farragut av
" Willard E h 337 Point
Coats Alfred M h 77 Williams
Coaty Frank A clerk 93 Weybosset
Cobb Abbott L rem to Boston Mass
" Adeline M stenographer bds 118 Power
" Arthur L salesman 36 Garnet h 184 Atlantic av
" Charles A delivery clerk 73 Dyer h at Riverside
" Charles N rubberworker h 77 Wood
" Clarence A (U S N) h 16 Ninth
" Daniel J overseer 116 Valley b r 71 Pocasset av
" Edith E steno bds 299 Mass av [gell
" Edward B buyer 263 Westminster h 454 An-
" Edwin B rubberworker h 437 Public
" Emma F dressmaker bds 118 Power [av
" Eugene D (Cobb, Pothin & Co) h 107 Wayland
" Franklin bds 126 Lexington av
" Frederick E conductor h 175 Laurel Hill av
" George A master mariner h 319 Friendship
" George F enameler b 437 Public [Prov
" Herbert A bookkeeper 70 Mathewson h at E
" Herbert W carpenter h 118 Power
" John J overseer 34 Dike h rear 71 Pocasset av
" John S h 299 Massachusetts av
" Joseph H machinist h 57 Plymouth
" Julia C clerk Ind Trust Co b at Cranston
" Louis R printer bds 58 Cranston
" Luther F creditman 73 Dyer h 129 Lexington
" Mabel W clerk 70 S Main b 118 Power [av
" Margaret T widow Charles D b 135 Lexington
" Melissa M Mrs nurse h 47 Hammond
" Pauline B clerk 209 Westminster b 136 Prairie av
" Pothin & Co (E D Cobb, V R Pothin) millinery 147 and 157 Westminster
" Vinnie Miss bds 299 Mass av
Cobe Edwin F clerk bds 110 Waverly
" Maurice H clerk h 110 Waverly
Cobin Harry printer h 35 Howell
Coburn Amanda Mrs nurse bds 116 Hope
" George E died June 16 1918
" George N janitor h 64 Ayrault
" John chief train despatcher 201 Union station h 350 New York av
" Jonathan toolmaker h 490 Public
" Michael J jeweler h 247 Pearl
" Walter H toolmaker bds 64 Ayrault
" William H machinist bds 10 Wolcott
Coca Cola Bottling Co Inc 81 Fountain
Coccio Onofrio fileworker h 494 W Exchange
" Vergilio laborer h 32 McAvoy

Coccoli Angelo (U S A) bds 22 Ridge
" Eulaterio (U S A) bds 22 Ridge
" Gaetnao liquors 35 Knight h 71 Tell
" Lauderio barber h 24 Ames
" Vincenzo laborer bds 22 Ridge
Cocconzi Angelo laborer bds 10 Bismark
" Benedetto second hand h 10 Bismark
" Luigi laborer h 7 Job
Cochran James O machinist h 131 Plain
" James T trainman bds 131 Plain
Cochrane Adam B machinist bds 338 Friendship
" Augustin trav salesman h 28 Eames
" Bertun H mgr 86 Weybosset rm 35 h at Boston Mass [ford av
" Grace H bookkeeper 365 Canal bds 661 Hart-
" Harriett M nurse 109 Washington rm 407 h 333 Friendship
" Henry bds 1 Hunnewell av
" James T machinist h 333 Friendship
" J Thomas machinist h 50 Pocasset av
" Lawson helper h 194 Messer
" Mary Mrs h 333 Friendship
" Samue G machinist bds 333 Friendship
" Samuel H bookkeeper 70 Ship h at Attleboro Mass
" William F (U S N) bds 661 Hartford av
" William H foreman h 661 Hartford av
Cociardi Donato laborer bds 60 Penn
Cockcroft Albert E pin setter bds 42 Yale av
" Charles clerk 96 Weybosset h 162 Whitehall
" Edith A bookkeeper bds 60 Dewey
" Joseph J bds 52 Park
Cockrane Anna spinner bds 9 Edward
" Margaret spinner bds 9 Edward
" Nora spinner bds 9 Edward
Cockroft Annie rms 235 Broadway [mark
Cocozza Angelo clerk 138 Weybosset bds 10 Bis-
" Benjamin foreman Am & British Mfg Co h 10 Bismark
" Giovanni laborer h 112 Leo av
Cocroft Ellen F widow Thomas H h 27 Cushing
" Kathryn bds 27 Cushing
" Mary widow M Freeman h 21 George
" M Freeman died Mar 23 1918
" Reginald B (U S A) bds 27 Cushing
Codding Ellen A rem to N Dighton Mass
" Fred D mgr 298 Plain bds 1362 Westminster
" George H h 59 Bogman
" Lillian G bds 599 Hope
" Thomas P clerk h 326 Friendship
Coderre Alphonse A shipping clerk bds 85 Willow
" George H silversmith h 231 Laban
" Joseph carpenter h 85 Willow
" Theodule C pedler h 26 Richland
Codman Edwin E (Canadian Army) h 166 Ontario
Cody Albert E clerk 357 Plain h 192 Ocean
" Alexander P cutter bds 365 Benefit
" Annie bds 20 Barnes [av
" David E bartender 1 Mathewson h 137 Chapin
" Elizabeth Mrs h 935 N Main [pin av
" Helen G steno 236 Grosvenor bldg b 137 Cha-
" James J cooper h 44 Ninigret av
" Joseph F jr carpenter h 639 Smith
" Loretta P steno 15 Jackson bds 639 Smith
" Martin bds 935 N Main
" May C clerk 241 Harris av bds 639 Smith
" Patrick sign painter bds 935 N Main
" William F patternmaker bds 137 Chapin av
Coe Dwight S, Home for Aged Men and Aged Couples [Dudley
" D Edgar (U S Band Co) 117 Point h 201½
" Edward M salesman 61 Peck h at Attleboro Mass [b do
" Ida L Mrs cottage mgr State Home & School
" John W bds 89 Ardoene [President av
" Thomas H engineer 624 Ind Trust bldg h 253
" W H Mfg Co gold leaf mfrs 74 Weybosset
Coelho Alfred J (U S N) bds 20 Ann
" Annie G Mrs h 300 Thurbers av
" Anthony helper bds 20 Ann
" Antonio laborer h 45 Blanding
" Francisco laborer h 142 Transit
" John laborer h 142 Transit
" Joseph shoe repairer 185½ Wickenden h 20 Ann
Coen Ann widow John h 138 Amherst
" James E weaver bds 138 Amherst
" John clerk 95 Eddy bds 138 Amherst
" John T painter bds 14 Joslin
" Joseph H (Conaty & Coen) lawyer 512 Turk's Head bldg bds 138 Amherst
" Robert A bookkeeper 176 Weybosset bds 138 Amherst [Warren
" Sylvester B sales mgr 304 Grosvenor bldg h at
" William P painter h 14 Joslin
Coey George P laborer h 25 Bishop
Coffee Frances widow bds 68 Wendell
" George cook rms 14 Bank
Coffey Alice sewer bds 141 Delaine [ship
" Alice E clerk 244 Westminster b 230 Friend-
" Alice M widow Lawrence J W h 141 Delaine
" Andrew laborer h 18 Lisbon
" Andrew J collector bds 18 Lisbon
" Anna J nurse Hope Private Hosp bds do
" Annie S widow Edward bds 404 Pine
" Catherine A clerk 100 Fountain h at E Prov
" Charles helper bds 254 Tockwotton
" Charles E machinist bds 18 Lisbon
" Charles I mgr bds 67 Bergen
" Charles M S meter reader N E L Co b 25 Ives
" Cora T Mrs vocal teacher 43 Plenty bds do
" Daniel J janitor h 229 Ives
" Eugene F clerk bds 179 Hudson
" Florence G phone opr 15 Bough b 18 Lisbon
" Frank A salesman h 215 Ivy
" Henry molder bds 18 Lisbon
" James h 67 Bergen
" James A inspector h 10 Pomona av
" James A police station 6 bds 18 Lisbon
" James B machinist h 67 Bergen
" James J file worker h 148 Harold [Seventh
" Jennie T principal Highland-av school b 20
" John B clerk h 20 Seventh
" John F cloth measurer h 179 Hudson
" John F lieut police station 6 h 72 Berkley
" John J died Nov 9 1918
" John P expressing 215 Ocean h do
" Joseph h 20 Seventh
" Joseph E bds 20 Seventh
" Joseph E died Oct 31 1918
" Josephine bds 125 Governor [Widsom av
" Lawrence F mgr 87 Weybosset rm 40 h 25
" Lawrence J watchman h 117 Bowdoin
" Mabel I widow George W h 50 Ship [av
" Michael L foreman 355 Valley h 380 Manton
" M Hope teacher bds 93 Ohio av
" Nathan laborer h 27 Stampers
" Nellie widow David h 133 Sheldon
" Patrick laborer h 10 Rill [do
" Patrick J undertaker 122 Academy av h 123
" Raymond clerk bds 179 Hudson
" Raymond B bds 179 Hudson
" Robert H rem to Connecticut
" Thomas A died
" Thomas F (inspector) (U S A)
" Thomas F rubberworker bds 26 Roanoke
" Thomas K chauffeur 661 Westminster h 173 Whittier av
" William jeweler h 254 Tockwotton
" William F broker h 93 Ohio av
" William H photo engraver 661 Westminster rm 20 bds 272 Point
" William L bookkeeper bds 93 Ohio av
Coffin Arthur W asst mgr R I Braiding Machine Co h at Conimicut
" Edward C electro plater h 185 Reynolds av
" Edward E clerk B & S h 63 Summit av
" Edwin T clerk 215 Clifford h 144 Benefit
" Eugene carpenter rms 336 Pine
" Frank D rem to Boston Mass
" Fred E marine engineer h 102 Wesleyan av
" Grace B clerk 27 Market sq b 185 Reynolds av
" Harriet E widow Wm F h 21 Lorimer av
" J Frank sec and treas 228 Aborn h 132 Congress av
" Leon H buyer 89 Weybosset h 220 Slater av
" Mary S widow Eugene E h 11 Medway
" Walter h 952 Hartford av
" William H salesman 31 Snow h 142 Sixth
Cogan Edward baker 488 Friendship h 486 do
" Jennie L widow James rem to Pawtucket
" J Maude widow Richard M b 382 Blackstone
" see also COOGAN
Cogean Edward teamster h 18 Puritan
" Harold (U S A) bds 18 Puritan
Cogell Alfred M (U S A) bds 263 Cranston
" William helper h 263 Cranston
Coggeshall Alice H bds 178 Bowen
" Annie N Miss h 187 Waterman
" Charles A h 80 Byfield
" Emily P widow Caleb H bds 746 N Main
" Frances I widow Oliver P h 4 Coleridge ct
" Frederick M clerk 231 S Main h 135 Summit av
" James H Mrs h 178 Bowen
" Jessie L bds 178 Bowen
" John, The Roycroft 543 Broad
" John T h 813½ Eddy [Edgewood
" John W agent Riverside Worsted Mills h at
" Lulu M clerk State House rm 119 h 53 East Manning

Coggins James E electrician bds 32 Sprague
" Lucy Mrs h 32 Sprague
" Vance machinist bds 32 Sprague
Coghill Sade A h 107 Bowen [ington
Coghlan Joseph foreman 173 Benefit h 500 Wash-
Cogswell Edward S died July 19 1918
" Frederic T clerk h 526 Plainfield
" Frederick F molder h 259 Rhodes
" Harvey jeweler h 6 Baltimore
" James D foreman B & S h 31 Verndale av
" Joseph B clerk h 16 Woonasquatucket av
" Mary E widow Christopher C b 530 Plainfield
" Ralph C (U S A) bds 42 Waller
" Raymond W (U S A) bds 42 Waller
" Robert G, B & S h 42 Waller
" Warren E foreman h 1586 Chalkstone av
" William driver 37 Canal b 286 Cranston
Cohan Myer fruit pedler h 153 Reservoir av
Cohen Aaron (U S A) bds 51 Plenty
" Abraham (Emers & Cohen) tailor 7 Wayland sq h 9 Belair av
" Abraham cigars 25 Bridge bds 98 Benefit
" Abraham clerk 176 Weybosset b 42 Benefit
" Abraham mgr 48 Franklin h 170½ Somerset
" Abraham pedler h 207 Willard av
" Abram shoemaker 554 Chalkstone av h 447 do
" Ada teacher bds 454 Chalkstone av
" Albert grocer 757 Eddy h 168 Willard av
" Alexander salesman bds 497 Chalkstone av
" Alfred M messenger bds 401 Plain
" Anna steno Chamber of Commerce bds 54 Goddard
" Anna Mrs h 243 Willard av
" Anna widow Isidore h 10 Golemba lane
" Arthur insurance h 361 Willard av [lard av
" A ins agent 1109 Turk's Head bldg h 161 Wil-
" Bella widow Jacob h 54 Goddard
" Benjamin cabinetmaker h 40 Gay
" Benjamin delicatessen 176 Chalkstone av h do
" Benjamin operative h 266 Charles
" Benjamin (U S N) bds 153 Reservoir
" Benjamin E salesman 117 Mathewson b 47 Lippitt
" Benjamin S clerk h 255 Willard av
" Bertha stenographer bds 225 Orms
" Bessie widow Bennett h 23 Howell
" Charles provisions h 96 W Clifford
" Charles E sec and gen mgr 400 Westminster h 211 Congress av
" Clara widow Max h 47 Lippitt
" David shoerepairer 212 Willard av
" Dinah clerk bds 23 Howell
" Dorothy steno bds 178 Reynolds av
" Edward P machinist h 420 Harris av
" Eli painter h 5 Burr's lane
" Esther cashier 272 Westminster b 178 Reynolds av
" Ethel E clerk 6 Weybosset h 44 Goddard
" Etta bookkeeper bds 140 Orms
" Eva widow h 254 Charles
" Fannie L widow h 92 Willard av
" Frances (R & F Cohen) 418 N Main bds do
" Gertrude jeweler bds 58 Douglas av
" Harry (Cohen Mfg Co) h 90 Sumter
" Harry clerk 244 Westminster bds 98 Benefit
" Harry clerk h 497 Chalkstone av
" Harry furniture (Pawtucket) h 9 Lippitt
" Harry pedler h 130 Orms
" Harry (U S N) bds 33 Jenkins
" Helen clerk bds 44 Goddard
" Hyman bds 454 Chalkstone av
" Hyman bds 47 Lippitt
" Hyman pedler h 98 Benefit
" Ida Mrs bds 411 N Main
" Ida bookkeeper 3 Charles bds 9 Lippitt
" Irene clerk bds 207 Willard av
" Isaac butcher 61 Chalkstone av h do
" Isabel E steno bds 454 Chalkstone av
" Isadore clothing 81 S Main h 419 Benefit
" Israel bookkeeper bds 43 Pratt
" Israel machinist h 87 Lippitt
" Jacob clerk Amer Railway Ex b 130 Orms
" Jacob clothing h 140 Orms
" Jacob jeweler h 177 Plain
" Jacob junk h 244 Willard av
" Jacob mgr 48 Franklin h 172 Somerset
" Jacob student bds 87 Lippitt
" Jacob N (American Cornice Works) 3 Charles h 186 Jewett
" Jacob S, Hebrew teacher h 37 Goddard
" Jeanette teacher Chalkstone av school bds 140 Orms
" Jennie steno 217 Westminster b 58 Eaton
" John inspector h 7 Staniford
" Joseph, B & S h 120A Prairie av

Cohen
" Joseph dry goods 6 Veazie h 8 do
" Joseph fish 30 Shawmut h 225 Orms
" Joseph shoemaker 733 Eddy h 79 Gay
" Joseph tailor 240 Thayer h 17 Halsey
" Joseph H ins agt bds 87 Lippitt
" Joseph S carpenter bds 39 Goddard
" Julius (U S N) bds 54 Goddard
" Lazarus fruit 25 Bridge b 98 Benefit
" Lena bookkeeper bds 23 Howell
" Leo physician 574 Broad h do
" Leona C sec 109 Summer bds 140 Orms
" Lewis antique furniture 759½ Broad bds 178 Reynolds av
" Lillian S steno 70 Ship b 454 Chalkstone av
" Louis (Robbins & Cohen) 236 Charles b 140 Orms
" Louis cabinetmaker h 178 Reynolds av
" Louis jeweler h 244 Blackstone
" Louis laborer h 79 Randall
" Louis pedler h 52 Chalkstone av
" Mfg Co mfg jewelers 70 Ship
" Marcella widow Jacob h 454 Chalkstone av
" Mark salesman 71 Peck h at Chicago Ill
" Maurice com trav h 52 Top
" Max com trav bds 98 Benefit
" Max laborer h 44 Staniford
" Max rabbi h 242 Prairie av
" Max (178 Lippitt) died March 4 1918
" Meyer produce h 153 Reservoir av
" Michael R clerk bds 12 Jenckes
" Mollie clerk bds 23 Howell
" Morris delicatessen 416 N Main h do
" Morris dry goods 81 Manton av h 93 Appleton
" Morris furniture 84 Charles h 58 Eaton
" Morris grocer 240 Wickenden h 242 do
" Morris laborer h 417 N Main
" Morris pedler h 44 Goddard
" Morris (U S A) bds 7 Bugbee court
" Morris H watchmaker 1863 Westminster h 13 Perry
" Morris R steamfitter b 389 N Main
" Nathan laborer h 51 Howell
" Nathan shoe repairer 749 Potter's av h 241 Blackstone
" Nathan H clerk bds 7 Bugbee court
" Nathaniel C sales mgr 57 Wash h 9 Jenckes
" Peter shoemaker 12 N Davis h 14 do
" Philip pedler h 190 Chalkstone av
" Philip shoemaker 251 Plain h do
" Rebecca widow Samuel h 56 Goddard
" Rose (R & T Cohen) 418 N Main h 393 do
" Sadie bookkeeper 2 N Court b 33 Jenkins
" Sadie milliner 136 Westminster
" Sallie clerk bds 47 Lippitt [Somerset
" Samuel accountant 722 Ind Trust bldg bds 172
" Samuel laborer h 35 Quadi
" Samuel pedler h 7 Bugbee ct
" Samuel shoemaker h 42 Benefit
" Samuel (U S A) bds 44 Goddard
" Samuel (U S A) bds 241 Blackstone
" Samuel (U S N) bds 284 Willard av
" Samuel A mgr 545 Washington b 309 Charles
" Samuel J engineer rms 22 Moore
" Samuel J tea 57 Howell h 49 do
" Sanford H h 386 Wayland av
" Sarah bds 225 Orms
" Sarah teacher bds 454 Chalkstone av
" Sarah widow Benjamin h 232 Elmwood av
" Sarah E Mrs bds 181 Reynolds av
" Saul M mgr 2 N Court h 33 Jenkins
" Saul M Supply Co bar supplies 2 North Court
" Simon (Crown Cloak Store) 114 N Main h 12 Jenckes
" Simon driver Amer Railway Ex b 44 Goddard
" Simon rabbi h 79 Glenham [ton av
" Solomon buyer 176 Weybosset h 36 Carring-
" Victor mgr 15 Dorrance h 241 Jewett
" William clerk bds 54 Goddard
" William B student h 8 Veazie [Mass
" William I mgr 76 Dorrance rm 207 h at Boston
Cohn Albert A (Klemer, Cohn & Klemer) 18 Pine h 134 Chester av
" Belle bookkeeper bds 33 Spring
" Benjamin stonesetter h 43 Comstock av
" Benjamin tailor h 66 Lippitt
" Bertha steno 7 Beverly rm 10 b 225 Orms
" Caroline widow Marcus h 33 Robinson
" Edgar E (Empire Auto Supply Co) 84 Empire h at Auburn
" George D machinist h 5 Aloe
" Gertrude forewoman bds 33 Spring
" Henry jeweler h 52 Burnside
" Herman clerk 70 S Main bds 33 Spring
" Isidore laborer bds 33 Robinson

Cohn
" Jacob jeweler h 175 Plain
" Max tailor 774 Westminster h 33 Spring
" Morris bill poster bds 67 Robinson
" Rachel housekeeper 33 Spring
" Samuel jeweler h 211 Dudley
" Simon jeweler b 67 Robinson
" Sydney clerk 209 Westminster bds 33 Spring
" & Rosenberger Inc mfg jewelers 46 Chestnut
" see also COHEN and CONE
Cohoe Alfred B pastor First Baptist church h 468 Angell
Cohoon Sarah widow Samuel died May 14 1918
" see also CAHOONE
Coia Angela R widow Luigi h 61 Ledge
" Carmela dressmaker bds 61 Ledge
" Emilio operator h 3 Job
" Errico jeweler bds 139 Murray
" Filippo jeweler h 3 Job
" Guilo machinist h 10 Bismark
" Pasquale laborer h 66 Ledge
" Rosa widow bds 10 Bismark [by
Cokely Frederick L finisher 62 Franklin h 72 Rug-
" George W salesman 9 Federal h 73 Medway
" Harriet W widow Robert H bds 72 Rugby
" Sarah J widow John H h 73 Medway
" see also COAKLEY
Coken Leon barber 75 Gay h do
Coker Edwin L painter h 23 Samoset av
" Lewis R (U S A) bds 23 Samoset av
Cola Eugenio teamster bds 27 Metacomet av
" John ice cream maker h 164 Hendrick
" Manuel baker h 162 Hendrick
" Pietro h 27 Metacomet av
" Raffel teamster bds 27 Metacomet av [do
Colacci Cosmo D druggist 605 Douglas av h 609
" Francesco clerk bds 609 Douglas av
" Michele tinsmith h 609 Douglas av
Colaccio Alessandro spinner h 30 Marietta
" Gennaro shoemaker 534 Charles h do
Colacota Michele laborer h 27 Lily
Colagiovanni Albert driver bds 288 Broadway
" Lucia Miss bds 288 Broadway
" Marco liquors 121 Acorn h 288 Broadway
" Vincent liquors 200 Atwells av h 288 B'way
Colaluca Adolf laborer bds 616 Douglas av
" Archimeto laborer bds 616 Douglas av
" Bros (Dante and Massimine) wholesale liquors 374 Admiral
" Dante (Colaluca & Strongoli) 396 S Main and 374 Admiral h 121 Ridge
" Massimine (Colaluca Bros) h 573 Douglas av
" Michele liquors 561½ Charles also (Ricci & Colaluca) 584 Douglas av h 582 do
" Sabbatino wireworker h 19 Tiber
" Theresa widow Andimo h 616 Douglas av
" & Campanelli (Michele Colaluca and Pasquale Campanelli) 561½ Charles
" & Strongoli (Dante Colaluca, Antonio Strongoli) liquors 396 S Main [156 Delaine
Colan Victor real estate 12 Olneyville sq rm 1 h
" William operative h 156 Delaine
Colanera Giovanni baker h 18 Penn
Colaneri Cosmo laborer bds 27 Arthur av
" Nicole h rear 113 Grove
Colangelo Domenico clerk h 17 Albro
" Fillippo shoemaker 29 Meader h do
" Giuseppe cigarmaker h 17 Albro
" Luigi laborer h 17 Albro
" Nicholas music teacher h 29 Meader
Colanini Giuseppe barber h 34 Crout
Colannani Donato rubberworker h 166 Spruce
Colannini Costanzo baker 156 Spruce h 41 Vinton
" Giovanne laborer h 70 Sutton
Colannino Antonio laborer h 52 Lowell av
Colantonio Bernardino fireman h 744 Atwells av
" Bernardo whol liquors 324 Dean h 2 Ames
" Francesco S janitor h 22 Tappan
Colantuono Benedetto laborer h rear 15 Dale
" Domenico (U S A) bds 569 Admiral
" Felice molder h 569 Admiral
" Giuseppe dresser b 569 Admiral
Colapietro Antonio laborer bds 139 Almy
" Ettore laborer h 34 Horton
" Pietro laborer bds 34 Horton
Colaprete Venanzio amunitionworker b 2 Veto
Colardo Tommaso bartender 99 Plainfield h 26 Silver Lake av
Colarossi Domenico baker h 3 Lee
" Nicole baker bds 3 Lee
Colarosso Angelina jeweler bds 121½ Arthur av
" Domenica widow Rocco h 121½ Arthur av
" Giovanne laborer h 572 Admiral
" Lucia jeweler bds 121½ Arthur av
" Pietro baker h 572 Admiral
" Pietro (U S A) bds 121½ Arthur av

Colasanta Almerino laborer h r 19 Spruce
" Francesco laborer h 114 Cedar
" Joe (Broadway Shoe Repairing) 53½ Broadway h 118 Vinton
Colavecchia Angela widow Luigi h 61 Kenyon
" Angelina clerk bds 9 Spruce
" Benedetto baker 380 Westminster h 9 Spruce
" Benedetto clerk bds 61 Kenyon
" Carolina clerk bds 61 Kenyon
" Giovanne A clerk bds 61 Kenyon
" Leonardo carpenter h 10 Glasgow
" Michele carpenter h 37 Jones
" Vincenzo laborer h 78 Dean
Colavita Antonio clerk 20 Exchange pl h at E Prov [Providence
Colavito Joseph (Colavito & DeMaia) h at E
" & DeMaia (Joseph Colavito, John DeMaia) barbers 333 Westminster [266 Benefit
Colberg Robert F musician Keith's theatre bds
Colbert Clarence E laborer h 672 Eddy
" Edmund driver h 66 Ashmont
" John conductor N Y, N H & H h 159 Wendell
" John helper bds 159 Wendell
" John opr h 898 Branch av
" John pressman h 10 Aplin ct
" J Parker (United Detective Service) 311 Turk's Head bldg h 73 President av
" Katharine housekeeper 10 Aplin court
" Margaret Mrs nurse h 54 Marion av
" Margaret B Miss h 54 Marion av
" see also COLEBERT
Colbey Arthur H foreman bds 40 Bainbridge av
" Mary E widow h 40 Bainbridge av
" Ruth E instructor bds 40 Bainbridge av
Colbourn Frank E laborer bds 81 Jenkins
Colburn Cawley clerk 108 Weybosset
" Charles H h 77 Brigham
" Clinton E gen foreman Public Buildings dept h 194 Ohio av
" C Franklin (U S N) bds 194 Ohio av
" Earl E battery repairer b 117 Pinehurst av
" Edward A carpenter bds 194 Ohio av
" Frank E driver 243 Westminster
" George H (U S A) bds 203 Regent av
" Harvey clerk bds 106 Benedict
" Jennie M teacher h 194 Ohio av
" Joseph G (Whittemore & Colburn) printers 15 Pine 3d floor h 54 Greenwich
" Maude steno Manville Co Chamber of Commerce bldg bds at Georgian av
" Walter B (U S A) b 203 Regent av
" William A bleacher h 203 Regent av
" William A jr (U S A) bds 203 Regent av
" see also COLBOURN
Colby Allen B student rms 54 College [7
" Florence, Red Cross worker b The Minden apt
" George P removed to Lippitt
" Horace A clerk 104 Eddy h 733 Potter's av
" Walter B engineer h 106 Jewett
" Warren C laundryman h 89 Central
Colcleugh Emma Shaw Mrs journalist rms 30 Cushing
Colclough Frederick W machinist h 119 Burnside
" Walter S electrician rms 588 Broad [av
Coldwell Eliza phone opr 1137 Broad b 5 Norwich
" Florence bookkeeper bds 5 Norwich av
" John T steno bds 5 Norwich av
" Joseph M state organiser Socialist party 49 Weybosset rm 10 h 57 Carpenter
" Mary nurse bds 168 Bowen
" Thomas B machinist h 254 Thurbers av
" William R constable h 5 Norwich av
Cole Albert L salesman 309 Dean h 1087 Broad
" Albert M toolmaker h 535 Dexter
" Alexander laborer h 130 Pitman
" Almira widow Olney C bds 160 Bridgham
" Amy H bookkeeper bds 95 Keene
" Anna M nurse maid bds 12 Meni court
" Arthur B (Lord Construction Co) h 206 California av
" Arthur C (U S A) h 88 Carr
" Benjamin laborer h 508 N Main
" Carrie J widow Charles E b 49 Marlborough av
" Catharine D widow James W h 81 Potter's av
" Celia A widow Nathan P jr h 314½ Cranston rm 9
" Charles jeweler h 1041 Eddy
" Charles jeweler bds 390 New York av
" Charles E jeweler h 405 Potter's av
" Charles H driver 128 Dorrance h 29 Riverdale
" Charles N engineer h 32 Jefferson
" Charles V salesman h 53 Cranston
" Clarence (U S N) h 104 Pocasset av
" Clinton D bds 535 Dexter
" Cora B Mrs h 139 Alverson av

Cole
" Cornelius (C Cole & Co) h at Eden Park
" C & Co (C N Raymond, S Pickles and C Cole) auto repairers 30 Oliver
" Delia D Miss h 73 Medway
" Elizabeth F teacher bds 91 Dover
" Ella B steno 171 Westminster rm 402 bds 32 Jefferson [Messer
" Elmer H salesman 16 Terminal Way h 106
" Elmer H, U S meat insp rm 409 Federal bldg bds at Woonsocket [147 Cass
" Elmond B oiler pumping station Ernest st h
" Florence A clerk bds 121 Porter
" Florence B bds 95 Keene
" Francis S milk Cole av opp Sessions h do
" Frank baker h 178 Globe
" Frank rm 12 State House h at Pawtuxet
" Frank E engineer American Enamel Co h 26 Dupont
" Frank H pipefitter h 85 Hudson
" Frederick B chemist 82 Clifford h at Warren
" George W salesman 630 Ind Trust bldg bds 161 Stanwood
" Gilbert M longshoreman h 75 Winter
" Ladys A rs bds 1 Viola
" Grace widow Francis C h 91 Dover
" Harold W clerk h 88 Bridgham
" Harriet matron bds 297 Thayer
" Harriet E widow George H died Apr 16 1918
" Helen J teacher Eddy-st school bds 81 Potter's av
" Henry S died Mar 8 1918
" James bds 65 Franklin
" James H cigarmaker rms 1043 Westminster
" Jennie A widow Charles A h r 390 Manton av
" Jessie clerk bds 10 Sacramento
" Jessie L bds Cole av opp Sessions [av
" John F salesman 180 Westminster h 25 Geneva
" John E (94 Broadway) rem to Southbridge Mass
COLE JOHN W machinery office 419 Grosvenor bldg warehouse 516 S Main h 31 Fanning —See page 1174
" Joseph buyer 243 Westminster
" Joseph F h 81 Niagara
" Joseph W H buyer h 16 Winsor
" J B Co window glass 54 Friendship
" Lavonia Miss bds 116 Power
" Lena J bds 55 Parkis av
" Louis A chauffeur Engine 10 h 34 Temple
" Mabel S timekeeper B & S b 130 Pitman
" Margaret Mrs h 51 Abbott
" Marion S teacher Lincoln school b 300 Angell
" Mary E buyer 243 Westminster rms 81 Potter's av [Common
" Mary G clerk International Braid Co rms 59
" Mary M widow William H bds 49 Stanwood
" Motor Sales Co automobiles 143 Broad
" Olive widow Andrew N bds 32 Jefferson
" Olive A widow Henry S h 95 Keene
" Raymond A (U S A) bds 106 Messer
" Ruby I operative bds 602 Prairie av
" Samuel H salesman bds 15 Keene
" Teaming Co 74 South Water [h at E Prov
" Theresa I Mrs saleswoman 429 Westminster
" Thomas laborer h 332 Richmond
" Virginia C Mrs phone opr N E L Co, Turk's Head bldg bds 254 Washington [ter's av
" William A clerk244 Westminster h 417 Potter
" William H driver h 10 Sacramento
" William H teamster h 16 Levina
" William L conductor h 308 Lowell av
" William L driver h 17 Edwin
" William M contractor 75 Westminster rm 24 h 165 Sessions
" William R (U S N) h 120 Williams
" Winfield L supt 156 W Exchange h 190 Massachusetts av
Cole's Georgiaville Express 73 Page
" see also KOHL [dom av
Colebert Edmund E rubberworker bds 14 Wisdom
" James A barber 139 Regent av b 14 Wisdom av
" Jennie M phone opr bds 14 Wisdom av
" John P rubberworker bds 14 Wisdom av
" Margaret widow Patrick C h 14 Wisdom av
" Margaret J phone opr 195 Angell b 14 Wisdom av
" Mary bookkeeper bds 14 Wisdom av
" see also COLBERT
Colegrove Allyn B (U S A) b 5 Junction
" Sally saleswoman 280 Westminster rm 502 bds 5 Junction
Colella Antonio laborer h 37 Swiss
" Domenico laborer h 140 Globe
" Vincenso barber 245 Carpenter h 33 Spruce
Coleman Albert F laborer bds 54 Logan av
" Alice Mrs bds 314½ Blackstone
" Alice widow Matthew h 776 Branch av
" Anna artist h 143 Williams
" Anna widow h 137 Codding
" Annie F Miss h 54 Logan av
" Bernard laborer h 164 Swan
" Catharine widow Patrick h 20 Diamond
" Catherine opr bds 20 Diamond
" Catherine widow Michael J h 32 Preston
" Catherine V teacher Ives-st primary schoo bds 32 Preston
" Charles died Dec 1918
" Charles G janitor h rear 12 Mallett [av
" Charlotte W clerk 27 Market sq b 125 Irving
" Daniel bds 77 Olney
" Daniel C gaugemaker h 562 Cranston
" Edward J operator Journal h at Edgewood
" Edward J F clerk 9 Codding h at Barrington
" Edward T clerk 353 Westminster h 92 Laurel Hill av
" Ellis bds 77 Olney
" Emily Mrs h 35½ Warner's lane
" Eugene E machinist h 26 Bancroft
" George T, Journal bds at Cranston
" George V student bds 88 Bogman
" Gerald B student bds 608 Hope
" Grace D teacher 520 Hope bds do
" Harold E clerk bds 1015 Branch av
" Harry collector 231 Weybosset bds 1015 Branch av
" Henry A laborer h 164 Swan
" Henry P (Ceylon Tea Co) 841 Potter's av bds 14 Chambers
Honora widow Patrick h 14 Chambers
" Hope E steno 17 Exchange rm 405 b 32 Preston [Longmeadow
" Howard L salesman 380 Westminster h at
" James inspector bds 20 Diamond
" James meatcutter bds 22 Burgess
" James F jeweler bds 79 Greenwich
" James H bus agt 95 Fountain h 299 Cranston
" James H inspector h 236 Indiana av
" James J medical instruments b 236 Indiana av
" Jane widow Owen h 39 E George
" Jane C phone opr bds 82 Lippitt [Lloyd av
" Jesse W clerk Dept Public Works bds 81
" John h 5 Huron
" John brakeman h 22 Governor
" John foreman 169 Canal h at N Attleboro Mass [Lippitt
" John gen foreman Am & British Mfg Co h 82
" John A auto repairer 179 Aborn h 110 John
" John A repairer h 110 John
" John F (U S A) bds 159 Burnside
" John F (U S N) bds 32 Preston
" John F machinist h 82 Lippitt
" John J mgr 169 Canal h 54 Woodward rd
" John J teamster bds 1406 Broad
" John J (U S N) bds 272 Gano
" John J wireworker h 82 Rugby
" John M boseman Engine 22 h 91 Bogman
" John P (U S A) bds 30 Prairie av
" John S (U S A) bds 191 Morris av
" John W driver h 35 Lorimer av
" Joseph A police-station 5 h 33 Eighth
" Joseph P asst pastor St Joseph R C church h 92 Hope
" J Howard clerk bds 32 Preston
" Katherine L bookkeeper 313 W Exchange bds at Valley Falls
" Margaret widow Patrick h 88 Bogman
" Margaret E teacher bds 66 Alaska
" Margaret M widow Matthew A bds 66 Alaska
" Mary housekeeper 14 Chambers
" Mary A h 199 South rear
" Mary A (205 Eastwood av) rem to Thornton
" May A clerk M & M T Co bds 272 Gano
" Michael F helper h 71 Rowan
" M Anna Mrs bds r 199 South
" Nellie T h 457 Smith
" Nora h 14 Chambers
" Nora L bookkeeper bds 14 Chambers
" Owen M filecutter h 13 Barstow
" Patrick clerk h 82 Lippitt
" Patrick, B & S h 30 Prairie av
" Patrick machinist h 29 Eudora
" Patrick E supt h 50 Concord
" Patrick J clerk h 82 Lipnitt
" Patrick J laborer h 30 Amy [nor
" Patrick J liquors 464 Wickenden h 140 Gover-
" Patrick J jr police station 2 h 4 Academy av
" Philip P watchman M & M T Co h 77 Olney
" Prescott H bookkeeper h 191 Morris av
" Prescott W (U S A) bds 191 Morris av

Coleman
" Raymond J (U S N) bds 236 Indiana av
" Robert T utility man 663 Westminster h 138 Dodge
" Roscoe L Mrs h 20 Medway
" Samuel foreman h 305 Willard av
" Sarah C widow Thomas h 1015 Branch av
" Sarah D Miss h 143 Williams
" Thomas laborer bds 30 Amy
" Thomas timekeeper h 15 Bergen
" Thomas F h 272 Gano
" Thomas F police station 2 bds 88 Bogman
" Thomas F slashertender bds 175 Amherst
" Thomas F (U S A) bds 30 Amy
" Thomas J polisher h 159 Burnside
" John J jr (U S A) bds 159 Burnside
" Thomas S (U S N) bds 272 Gano [Hill av
" Thomas W driver 54 Weybosset h 56 Laurel
" Walter rem to Norwalk Conn
COLEMAN WATSON E patent solicitor 624 First N W, Washington D C—See page 1208
" William jr asst agt 166 Valley h at Pascoag
" William B porter 73 Dyer bds 77 Olney
" William H clerk 110 Grosvenor bldg h 22 Elgin
" William J mgr 91 Broadway h at Edgewood
" William L chauffeur bds 1015 Branch av
" William O motorman bds 88 Bogman
" see also COLMAN
Coles Harriet B widow Leroy B bds 297 Thayer
Coletta Angelo jeweler h 49 Eutaw
" Bernardo jeweler h 25 Murphy
" Felice barber 101 Spruce h rear 39 Ridge
" Giovanni tailor h 56 Ring
" Onorato driver bds 44 Hassan
" Tommaso grocer 44 Hassan h 40 do
Colette Ermenio laborer bds 38 Swiss
" Giuseppe fileworker h 143 Tell
Coletti Andrea laborer h 27 Commodore
" Bennie laborer h 35 Hampton
" Carlo laborer h 634 Union av
" Carmine laborer h 161 Federal
" Giuseppe painter h 43 Messenger
Colgan Anna A steno bds 237 Pleasant
" James A sec (The Tierney-Colgan Co) 552 Westminster h 237 Pleasant
" James D (U S A) bds 237 Pleasant
" James F foreman 241 Harris av h 15 Pierce
" Joseph E wood finisher bds 15 Pierce
" Katherine E steno 325 Waterman bds 125 Governor [1918
" Margaret T widow James Francis died Oct 17
" Michael A motorman h 12 Groton
" Neal rms 393 Weybosset
" William J (U S A) bds 237 Pleasant
Colgrove Nelson W drain layer 75 Westminster rm 24 h 38 Wilson
" N T salesman 243 Westminster [ton av
Coli Henry cook Narragansett Hotel h 843 Man-
Colicci Anna M, B & S bds 335 Broadway
" Antonio chauffeur bds 27 Ridge
" Frank (U S A) bds 27 Ridge
" Gaetano h 335 Broadway
" Giovanne laborer h 27 Ridge
" Giuseppe (U S A) bds 335 Broadway
" Joseph clerk bds 27 Ridge
" Paoli chauffeur h 294 Pearl
Coligian Charles laborer h 157 Camden av
Colilli Antonio laborer h 45 Sussex
Colinan Elizabeth F steno 608 Hospital Trust bldg bds at Pawtucket
Colitz Abram jeweler h 241 Gallatin [W Clifford
" Charles hardware etc 735 Westminster h 96
Colizzi Serafino city laborer h 543 Union av
Collamer Mark brakeman bds 200 Jewett
" Randall towerman h 200 Jewett
Collamore Earl D conductor h 108 Rounds av
" Ray V rem to W Virginia
Collarulli Giovanne ins agent h 530 Union av
COLLATERAL LOAN CO 77 Exchange place—See page 1048
Collemer Raymond S (U S A) bds 672 Eddy
Coller Alice H Mrs h 318 Dudley
Colleton Sarah A clerk bds 72 Anthony av
Collett Edward foreman h 759 N Main
" George H gen agt 403 Union Trust bldg h at Edgewood
Collette Alfred coachman h 183 Howell
" David N upholsterer 183 Howell h 20 Carrington av
" Medard compositor Journal h at Central Falls
" see also KOLLETT
Colletti Salvio clerk h 424 Branch av
Colley Henry W h 441 Angell
" May M bookkeeper 53 Weybosset rms 26 Arch

Colley
" Raymond, (U S N) bds 441 Angell
" Russell L (U S N) bds 441 Angell
Colli Luigi candymaker h 11 Barker
Colliander Albert E S machinist h 60 Crescent
" Carl E H toolmaker h 158 Eighth
Collie James D bottler h 54 Faith
Collier Chester L foreman bds 14 Seymour
" Edward E carpenter h 51 Richardson
" Errole E lineman h 66 Ashmont
" Etta widow Edward E h 14 Seymour [av
" Gladys V clerk 36 Burgess bds 364 Thurbers
" James motorman h rear 47 Jenkins
" J Howard 3d, asst sales mgr 23 Acorn h 18 Medway [h 170 Lockwood
" Melvenia widow Robert clerk 54 Weybosset
" Minnie bookkeeper bds 364 Thurbers av
" Minnie G housekeeper 364 Thurbers av
" P F & Son book publishers 109 Washington rm 500
" Robert bleacher h 35 Canton
" Robert guide State House bds 170 Lockwood
" Theodore F asst prof B U h 38 Keene
Colligan James J, B & S h 32 Grosvenor av
" Laura teacher Asa Messer school bds 125 Governor [Indiana av
Collin Charles C bus mgr Prov Opera House h 315
Collingham Brayton R traffic mgr American Emery Wheel Works h at E Providence
" Rose bds 193 Morris av
Collings Alice clerk 178 Angell bds 252 Fourth
" Wesley G agent 77 Washington rm 209 h 47 Jackson
Collington Eli W supt h 107 Rutherglen av
COLLINGWOOD J H & CO (John R Dawley) enamelers 107 Friendship—See page 1114
Collins Agnes h 15 Amy
" Agnes C steno 9 Calender bds 186 Julian
" Alice teacher bds 51 Longmont
" Alice L steno 17 Exchange rm 311 bds at Shawomet Beach
" Angela P teacher bds 38 Bainbridge av
" Anna G steno bds 35 Dartmouth av
" Anna L opr bds 57 State [Greene
" Anna M saleswoman 275 Westminster bds 28
" Anna M Mrs dressmaker h 28 Knight
" Annie H housekeeper 23 Abbott [av
" Annie M clerk N E L Co bds 591 Chalkstone
" Arthur machinist h 408 Hartford av
" Belvietta widow Christopher H h 130 Adelaide av
" Bernard A foreman h 88 Bishop
" Bridget widow Cornelius bds 156 Wood
" Bridget widow Thomas J died Dec 2 1918
" Carlos bookkeeper 291 Promenade h 242 Indiana av
" Catherine widow Peter h 25½ Sonoma ct
" Catherine A clerk 20 Arcade bds 11 Almy
" Catherine E clerk bds 67 Union av
" Catherine G widow John H b 63 Elmwood av
" Charles barber 16 Plainfield h at Thornton
" Charles A driver bds 683 Huntington av
" Charles B (U S A) bds 51 Richardson
" Charles C clerk bds 315 Indiana av
" Charles C (U S A) bds 67 Union av
" Charles D driver h 116 Plain
" Charles H salesman 220 Canal h 478 Pine
" Charles M physician (U S A) bds 28 Knight
" Charles W asst clerk Commission of Shell Fisheries, State House rm 301 h 222 Adelaide av
" Charlotte A Miss h 44 Superior
" Cornelius machinist h 554 Wickenden
" Damien H jeweler h 315 Indiana av
" Daniel coachman h 157 Wood
" Daniel iceman h 516 Plainfield
" Daniel (U S A) bds 57 State
" Daniel C rem to Connecticut
" David F munition worker h 36 Governor
" Delia A chief operator 15 Bough bds 11 Almy
" Denerson E shipper h 105 Potter's av
" Dorothy A bds 219 Eastwood av
" Edith M steno R I Hospital Trust Co bds 229 Doyle av
" Edward (U S A) bds 516 Plainfield
" Edward A auto repairer bds 16 Amsterdam
" Edward P clerk 2 Henderson h 100 Vandewater
" Edwin H machinist h 165 Reynolds av
" Elisa h 135 Cushing
" Elisa h 22 Angell
" Elisabeth widow John C h 591 Chalkstone av
" Elisabeth J widow Simon S bds 137 Governor
" Elisabeth L nurse h 140 Laura
" Elisabeth M housekeeper 100 Vandewater
" Elisabeth X bookkeeper bds 24 Abbott

Collins
" Ella Mrs h 334 Friendship
" Ellen widow Hugh h 75 Benevolent
" Elmer (U S A) bds 516 Plainfield
" Emily bookkeeper bds 167 Benefit
" Emma C clerk bds 167 Benefit
" Ethel L steno B & S bds 609 Chalkstone av
" Eugene H jeweler h 63 Wood
" Florence M clerk bds 242 Indiana av
" Frances bds 111 S Angell
" Frank A driver h 57 Hilton
" Frank B forester h rear h 24 Joslin
" Frank B machinist h 245 Manton av
" Frank L boilermaker bds 67 Union av
" Fred clerk 144 Westminster m 203
" Fred erecting engineer h 229 Doyle av
" Fred C bds 120 Laurel Hill av
" Frederick I pastor Church of Messiah h 25 Messer
" Frederick J com trav bds 156 Atwells av
" Frederick S student rms 54 College
" Genette T h 222 Adelaide av
" George auto repairer h 71 Vernon
" George A machinist h 79 Lowell av
" George I (U S A) bds 516 Plainfield
" George J clerk bds 105 Potter's av
" George J (conductor) died Oct 1918
" George L salesman bds 130 Adelaide av
" George L physician 22 Angell h do
" George L Mrs h 44 E Manning
" George S salesman 512 Industrial Trust bldg h 545 Cranston
" George T auto repairer h 71 Vernon
" Harry W teacher Technical High school h at Pawtucket
" Hattie T widow Thomas E h 51 Richardson
" Helen bds 125 Governor
" Helen clerk bds 57 State
" Henry V carpenter bds 219 Eastwood av
" Henry W (U S A) bds 165 Reynolds av
" Hugh E clerk bds 75 Benevolent
" Hugh J flagman bds 23 Abbott
" Ina F jeweler bds 120 Laurel Hill av
" James spinner h 113 Hendrick
" James C (Tillinghast & Collins) 715 Hospital Trust bldg h 222 Adelaide av
" James E reporter 414 Turk's Head bldg bds 75 Benevolent
" James H h 468 Hope
" James J machinist bds 28 Knight
" James T steno bds 75 Benevolent
" James W news room Journal bds 52 Maple
" Jane clerk rms 7 Beacon av
" Jeremiah blacksmith h 71 Sutton
" Jeremiah J jr jeweler bds 71 Sutton
" Joanna A widow James h 22 W Clifford
" John boilermaker h 67 Union av
" John driver h 15 Amy
" John filemaker bds 67 Goddard
" John laborer h 178 Transit
" John packer bds 27 Grant
" John E woodturner bds 99 Laban
" John F lawyer 1316 Turk's Head bldg bds 156 Atwells av
" John F teamster bds 64 Diamond
" John H installer 15 Snow bds 20 Spencer
" John J, B & S h 72 Wabun av
" John J collector N E L Co Turk's Head bldg bds 591 Chalkstone av
" John J laborer bds 16 Whittier av
" John J (U S A) bds 167 Benefit
" John J weaver h 12 Atlas
" John P wool sorter h 91 Barbara
" John T (clerk) rem to East Providence
" John T second hand h 113½ Elmwood av
" John W grocer 76 Blackstone h 78 do
" Joseph machinist h 51 Longmont
" Joseph rubberworker h 64 Diamond
" Joseph A (U S A) bds 75 Benevolent
" Joseph D machinist h 71 Sutton
" Joseph E clerk bds 156 Atwells av
" Joseph V (U S A) bds 113 Robinson
" Julia E h 15 Hannah
" J Franklin demonstrator B U bds 468 Hope
" King (U S A) bds 44 E Manning
" Laura h 22 Angell
" Lenwood R foreman h 20 Pilgrim
" Lillian clerk 244 Westminster bds at Pawt
" Lillian M jeweler bds 36 Governor
" Lucy A widow Angelo h 76 Lexington av
" Margaret widow John h 57 State
" Margaret widow Timothy h 14 Trenton
" Margaret A widow Henry C h 120 Laurel Hill av
" Margaret E widow Michael H h 27 Grant

Collins
" Margaret G clerk 178 Dorrance bds 75 Benevolent
" Martin watchman h 21 Berkley
" Mary h 46 Groton
" Mary h 84 Sheldon
" Mary Mrs h 18 Balch
" Mary widow John bds 529 Huntington av
" Mary widow Thomas h 113 Robinson
" Mary E cashier bds 75 Benevolent
" Mary E clerk B & S bds 178 Transit
" Mary E clerk h 71 Sutton
" Mary E finisher h 113½ Elmwood av
" Mary E silk worker bds 23 Abbott
" Mary E Mrs h 84 Jenkins
" Mary J tailoress h 8 Walling
" Mary T dressmaker h 12 Atlas [laide av
" Maude teacher Regent-av school h 130 Ade-
" Maude B widow George J bds 120 Waverly
" Methilde P widow Philip bds 315 Indiana av
" Michael laborer bds 1493 Broad
" Michael teamster bds 16 Whittier av
" Michael J polisher bds 15 Hannah
" Michael R h 156 Atwells av
" Nathan A (West Side Market) 2 Academy av h 71 Health av
" Nora jeweler bds 57 State [Pawt
" O G (R I Boiler Works) 614 S Main h at
" Palmer P clerk h 100 Vandewater
" Patrick variety 26 Common bds 33 Wisdom av
" Patrick F ladderman H & L 10 rms 339 Pine
" Patrick H carpenter h 219 Eastwood av
" Peter O operative h 23 Abbott
" Philip laborer h 51 Alton
" Phoebe L Mrs h 258 Charles
" Raymond loco fireman h 28 Longmont
" Richard laborer bds 12 Atlas [at Pawt
" Richard G (R I Boiler Works) 614 S Main h
" Robert E engineer bds 67 Union av
" Sadie buyer 20 Arcade bds 84 Sheldon
" Sarah A widow Charles F h 478 Pine
" Teresa S jeweler bds 95 Stanwood
" Theresa jeweler bds 36 Governor
" Theresa M dressmaker h 14 Fisher
" Thomas clerk R R freight h 80 E Transit
" Thomas laborer h 16 Chambers
" Timothy clerk h 180 E Transit
" Thomas C Rev asst at Cathedral h 26 Pond
" Thomas F laborer h 463 Atwells av
" Thomas J bricklayer h 59 Bowdoin
" Timothy clerk R R freight h 180 E Transit
" Timothy H died Sept 13 1918
" Tom tailor 461 Westminster
" Violet B nurse rms 242 Broadway
" Violet E clerk bds 29 Sprague
" Walter E h 11 Mawney
" Walter E clerk 343 S Water h 478 Pine
" Walter J trav salesman h 74 Lexington av
" Walter K clerk 220 Canal bds 478 Pine
" Walter N district traffic chief 112 Union h 130 Adelaide av [mouth av
" William A bartender 114 Orange h 35 Dart-
" William F salesman 364 Canal h at Pawtucket
" William G (R I Boiler Works) 614 S Main h at Pawtucket
" William H h 179 Laban
" William H boilermaker h 185 Messer
" William H ticket taker Fay Theatre
" William J clerk 115 Wickenden
" William S shipper 844 Broad h 220 Cass
Collison Alice A bookkeeper 11 Haymarket bds 16 Seamans [chester av
" Benjamin E painter 6 Manton av h 52 Dor-
" Henry & Sons (Henry J and William A) plumbers 11 Haymarket [mans
" Henry J (Henry Collison & Sons) bds 16 Sea-
" John T painter h 115 Pocasset av
" Sarah J bds 25 Deborah [Seamans
" William A (Henry Collison & Sons) bds 16
COLLYER see COLLIER
Colman Andrew G machinist h 37 Lawn
" Earl S (Richardson & Clark) 11 Exchange h 24 Keene [26 E George
" Edward G cashier American Cotton Oil Co h
" George C steamfitter h 173 South
" Hattie H F widow Roscoe L h 20 Medway
" see also COLEMAN
Colmets Otto H diecutter h 45 Comstock av
Colly Ernest bookkeeper rms 80 Franklin
Colmon Eloise widow Henry B h 60 Wadsworth
" Henry B died Sept 21 1918
Colombo Antonio jeweler h 18 Dale
Colonial Café (G Palmieri prop) 578 Charles
" Jewelry Store (Nathan Saltsman) 621 Westminster

Colonial
" Line, S Water near Pike
" Navigation Co, S Water foot of Tockwotton ticket offices 372 Westminster, Dorrance cor Washington and 120 Washington
" Pharmacy, C Alianiello prop 590 Charles
" Theatre 569½ Westmineter
Colonna Annacleto clerk bds 138 Penn
" Ida jeweler bds 138 Penn
" Luisa widow Ernesto h 138 Penn
" Osvaldo barber bds 138 Penn
Colored Working Girls Home 144 Wayland av
" Worsted Mill worsted yarns 201 Pitman
COLORGRAPH PRINTING CO 49 Weybosset rm 6—See page 1220
Colson Alice Miss lodginghouse 1125 Westminster
" see also CARLSON
Colt LeBaron B, U S Senator h 105 Waterman and at Bristol
" Samuel P lawyer and pres Nat India Rubber Co 35 Westminster rm 6 also chairman Board of Directors Ind Trust Co also pres Mechanical Fabric Co 40 Sprague h at Bristol
" Samuel P Mrs rem to New York
Coltburst Jennie bds 86 Dorchester do
Colton Alexander rubberworker bds 306 Cranston
" Daniel A lawyer 29 Weybosset rm 40B rms 257 Benefit
" Edward steamfitter bds 38 Brighton
" Edward P h 49 Bainbridge av
" Edward T druggist 465 Pine h 463 do
" James C dentist 189 Mathewson rm 2 h 7 Nisbet
" Leo teamster h 58 Randall [Bainbridge av
" Margaret M principal Grove-at school bds 49
" Mary widow John h 250 Williams
" Owen F rubberworker bds 306 Cranston
" Stephen A packer 243 Westminster h 173 Williams
" Thomas E real estate h 60 Vineyard
Coltuneck Michael died Oct 10 1918
" Sophia widow Michael h 28 Delhi
Colucceli Potito cabinetmaker h 67 Seamans
Colucci Alfredo shoemaker 24 Harold h 162 Spruce
" Lorenzo tailor h 47 Ring
" Marino variety 153 Acorn h 40 Eutaw
" Vincenzo laborer h 76 Newark
Columbia Hall rear 66 Putnam
" Land Co 32 Westminster rm 31
" Lunch (M J Agis & J Giatrelis) 189 Broad
Columbian Job Print 687 Manton av
" National Life Ins Co 506 Howard bldg
Columbo Peter stonecutter bds 188 Aborn
Columbus Bennie laborer h 24 Huntington av
" Club S Greene
COLUMBUS EXCHANGE BANK M Vervena pres 1 and 2 Market sq branch office 342 Atwells av—See page 1053
" Shoe Store 218 Atwells av
Columnino John laborer h 166 Spruce
Colvin Almond, B & S rms 24 Jewett
" Antoine porter 7 Crawford sq h at Pawt
" Bertram A engineer h 50 Mulberry
" Charles H conductor h 18 Sumter
" Charles N second hand 47 Charles h 194 Orms
" Charles T sec and treas Colvin Foundry Co h 44 Glenham [gansett Hotel
" Clarence H pres Colvin Foundry Co bds Narra-
" Darrell A molder bds 433 Elmwood av
" Edward C iceman h 91 Pleasant View av
" Ethelwyn V bookkeeper 36 Burgess h 30 N Court
" E Prescott rem to Webster Mass
COLVIN FOUNDRY CO Clarence H Colvin pres 185 Globe—See page 1122
" Frances Mrs h 96 Bowen [ton
" George D salesman 87 Dorrance h 191 Vin-
" George F plumber h 2 Handy
" Henry V jeeler bds 2 Handy
" Herbert A goldplater h 33 Sibley
" Louise widow h 211½ Broad
" Maria L variety 450 N Main h do
" Marion steno 86 Weybosset rm 30 bds 786 Cranston
" Mary A rms 52 Pocasset av
" Nathan dep sheriff Prov County Court House h at Scituate
" Peter F machinist h 175 Swan [av
" Sheldon D newsdealer 9 College bds 372 Lloyd

Colvin
" Stephen S prof B U and instructor R I School of Design h 372 Lloyd av
" Theodore H h 433 Elmwood av
Colwell Albert F molder h 274 Thurbers av
" Allen J vice pres Colwell Cigar Machine Co Inc bds 14 Quince
" Anna F widow Francis h 96 Bowen
" Annie C Miss h 211 Roosevelt
" Arthur B auto repairer bds 48 Wendell
" Caroline B widow John W h 59 Forest
" Chester R millwright h 9 Quince
" Cigar Machine Co Inc 131 Wash rm 305
" Clarence E h 149 Manton av
" Clifford B physician 409 Broadway h do
" Cyrel S h 124 Pocasset av
" Daniel T Mrs died
" Earl C clerk 210 Westminster h 211 Roosevelt
" Edgar A clerk 309 Friendship h at Johnston
" Edward F brassworker h 114 Houston
" Elmer W real estate 1 Custom House st bds at Johnston
" Elsie P steno 182 S Water bds at Johnston
" Emory E civil engineer City Hall bds 48 Wendell
" Ethel W clerk 36 Burgess bds 30 North Court
" E Grace artist bds 158 W Clifford [burn
" Fannie M clerk 205 Ind Trust bldg h at Au-
" Florence D bookkeeper 185 Eddy bds 50 Lexington av
" Harry E ladderman H & L 6 h 18 Andrews
" Harry H clerk bds 50 Lexington av
" Harry S bds 64 Carpenter
" Ida A widow Louis N died
" Ida F widow Wilmarth H h 50 Lexington av
" John J motorman bds 638 Prairie av
" John S clerk 202 Washington bds 59 Forest
" John T steno 75 Eagle bds 86 Harold
" Lillian H asst 521 Ind Trust bldg bds 50 Lexington av
" Mary B Mrs h 48 Wendell [Roosevelt
" Mary E office asst 1890 Westminster h 211
" Mary E widow Isaac bds 8 Bacon pl [ton
" May E clerk 291 Westminster bds at Johns-
" M Cheney jeweler h 14 Quince
" Nancy P widow Samuel G h 158 W Clifford
" Oscar H prop 7 Reservoir av and 103 Dexter h 105 Chapin av [rington
" Paul A ins 301 Union Trust bldg h at W Bar-
" Ralph sec and treas 204 Hartford av h at West Barrington
" Samuel G (U S A) bds 14 Quince
" Sarah M widow Maurice G rem to Apponaug
" William compositor Journal h at Lonsdale
" Wilmarth Holt clerk 101 Sabin rm 12 h 57 Forest
" Wilmarth H inspector public bldgs dept City Hall bds 50 Lexington av
" Worsted Mills worsted goods 204 Hartford av
Comager Oliver C driver h 10 Mallett
" Simon L teamster rooms 829 Westminster
Coman Edward L machinist bds 114 Burnside
" Edward L mgr Ætna Life Ins Co (accident dept) 1009 Turk's Head bldg h at Wakefield
" Jesse O rem to Riverside [tral
" Mary saleswoman 365 Westminster h 27 Cen-
Comar John liquors 348 Manton av h 351 do
Combano Tomasso laborer h 417 Admiral
Combe Alfred H (Kimball & Combe Co) monuments 96 Westminster rm 1 h 59 Keene
" Hilda A cataloguer bds 59 Keene
" Marian L supervisor of drawing b 59 Keene
Combies Joseph A machinist bds 9 Lyons ct
COMBINATION LADDER CO C N Richardson prop 366 Fountain—See page 1153
Combs George W carpenter 77 Orange h 485 Public
" G W Mrs prepared food 485 Public h do
" Ralph W (U S N) bds 485 Public
Comeau Helen R bds 6 Alton
" John teamster bds 19 Frankfort
" Joseph machinist rms 328 Pine
" Rosanna housekeeper 25 Diamond
" Wilfred W laborer h 49 Camden av
Comedy Florence M h 612 Prairies av
Comella Agostino pedler h 128 Tell
" Agostino porter h r 134 Spruce
" Agostino jr shoemaker h 132 Tell
" Angela widow h 124 Tell
" Antonio pedler h 65 Arthur av
" Antonio shoemaker h 132 Tell

PROVIDENCE PUBLIC MARKET CO. *The Pioneers in Modern Marketing*

Comella
" Antonio (124 Tell) died Oct 29 1918
" Cosmo pedler h 130 Spruce
" Giovanne bds 197 Dean
" Lorenzo helper 32 S Water h 7 McAvoy
" Luigi ins agent h 197 Dean
" Mary clerk bds 128 Tell
" Michele laborer h 130 Acorn
" Pietro pedler h 137 Grove
" Rosa clerk bds 128 Tell
" Salvatore pedler h 11 Piedmont
" Salvatore pedler bds 315 Atwells av
" Sam helper 32 S Water h 130 Spruce
Comer Catherine widow Edward h 120 Livingstone
" Catherine V clerk bds 171 Donelson
" Edward F chauffeur h 25 Capwell
" John F car inspector bds 171 Donelson
" Patrick J foreman h 171 Donelson
Comerford Philip H butcher 353 Westminster h 180 Webster av
" see also CUMBERFORD
Comery Earl F draftsman 275 W Exchange bds at Central Falls [Pawtucket
" George E accountant 525 Ind Trust bldg h at
Cometo Harry window cleaner h 18 Bishop
COMINGS see CUMMINGS
Comins Bert M salesman 410 Howard bldg bds at Fall River Mass
" Louise Mrs h 375 Public
Comisky Ellen died May 19 1918
" see also CUMISKY
Comission Joseph cook h 72 John
" M Emenlina Mrs h 195 Meeting
Comite Antonio h 4 McAvoy
Commarota Lorenzo laborer bds 559½ Charles
Comment Joseph opr bds 307 Charles
Commercial Camera Co 325 Grosvenor bldg
COMMERCIAL CASUALTY INS CO F Geo Blanchard gen agt accident and health 44 Franklin—See page 1139
" Corporation real estate 171 Westminster rm 402 [Globe
" Iron Works (Sophia R Smith) iron work 171
Commette Alphonso meat cart h 179 Althea
" Louis N meat cutter 380 Westminster h 311 Cranston
" Madeline A tel opr 91 S Main b 311 Cranston
Commission on State Printing rm 305 State House [House
Commissioner of Dams and Reservoirs 320A State
" of Industrial Statistics 318 State House
" of Inland Fisheries 304 State House
" of Pilots 320 State House
" of Public Health 315 State House
" of Public Schools 119A State House
" of Shell Fisheries 301 State House
" of State Printing 305 State House
Commons Cecilia E yarn inspector bds 3 Kossuth
" Maurice C filecutter bds 3 Kossuth
" Michael F loomfixer h 3 Kossuth
" Marcus F (U S A) bds 3 Kossuth
" Thomas Leo (U S A) bds 3 Kossuth
Commonwealth Finance Corporation, H E Cray mgr 915 Turk's Head bldg
Como William shoemaker bds 624 Charles
Compagnione Angelo iron cutter h 207 Cedar
Compagnone Gennaro laborer h r 57 Tell
" Giacomo jeweler h 165 Croom
" Giovanni laborer h 150 Penn
" Luigi laborer bds 40 Swiss
" Pasquale fileworker h 95 Gesler
" Raffaele operative h 95 Gesler
" Vincenso carpenter h 18 Europe
" Vincenso Mrs grocer 736½ Atwells av h 736 do
Comparone Rocco laborer h 48 Brayton av
Compiseno Mary widow Giuseppe h 1109 Atwells av [Health av
Compton John J (Compton & Farrell) h 29
" & Farrell (John J Compton & Joseph Farrell) liquors 680 Atwells av
Comras Edith B clerk 35 S Main bds 6 Stampers
" Joseph window cleaner h 6 Stampers
" Peter (National Window & House Cleaning Co) 107 Westminster rm 11 bds 6 Stampers
" Sadie Mrs dressmaker 6 Stampers
Comstock Adelaide H died Feb 11 1918
" Aldrich M foreman Am & British Mfg Co h 59 Commodore
" Andrew Estate 199 Canal [Gallatin
" Andrew B treas 15 and 17 Gordon av h 210
" Annie W rms 60 Charles Field
" Benjamin W salesman h 95 Sumter
" B Wallace express 73 Page h 30 Lenox av
" Charles A clerk 21 Pine h 4 Kepler

Comstock
" Charles A janitor h 4 Kepler
" Charles E foreman h 686 Huntington av
" Charles H Mrs rms 1168 Westminster
" Clara E h 550 Broad
" Eliza at Home for Aged Women
" Express Co 73 Page
" Fannie L bds 330 Lloyd av
" Florence L student bds 59 Commodore
" Frank teamster bds 527 B Main
" Frank P (Comstock & Co) and (J F Comstock & Sons Co) h 118 Comstock av
" Frank S died Mar 19 1918
" Franklin L salesman 252 Canal h 14A Hawthorne
" Fred S (Comstock & Co) h 47 Parkis av
" George teamster h 31 Bark
" George F machinist bds 572 Smith
" Helen G jeweler bds 59 Commodore
" Hope M bds 118 Comstock av
" Isaac T clerk R R freight rms 88 Benefit
" Jonathan F mgr editor Farm Bureau News of R I, Federal bldg h at Crans on
" Jonathan M chauffeur h 132 Brigham
" Joseph T (U S N) bds 59 Commodore
" J F & Sons Co beef 216–220 Canal
" Land Co 199 Canal [George
" Louis H (Comstock & Co) 199 Canal h 32
" Mary L clerk bds 59 Commodore
" Melville H & Son undertakers 1228 Westminster h do [1226 do
" Melville H jr collector 400 Westminster h
" Richard B (Comstock & Canning) also first vice pres Providence Chamber of Commerce h 76 Humboldt av
" Richard W died Nov 24 1918
" Richard W jr 113 Ind Trust bldg h 203 Governor
" R W Land Co 113 Industrial Trust bldg
" Thomas A (U S A) bds 59 Commodore
" Walter Jay jr (Comstock & Co) h 166 Irving av [Thayer
" Walter J (J F Comstock & Sons Co) h 328
" Walter J h 41 Angell [160 Brown
" William P treas 113 Industrial Trust bldg h
COMSTOCK & CANNING (R B Comstock, J E Canning, P P Curran, H C Hart, J P Canning) lawyers 926 Grosvenor bldg
" & Co (L H, F P & F S Comstock) pork packers 199 Canal
Comunalo Carlo weaver h 25 Ring
Conant Annie M dressmaker h 17 Thayer
Conary James celrk 343 Westminster h at Pawt
" Walter J foreman h 130 Eighth
Conaty Agnes widow Bernard died Sept 25 1918
" Ann Miss bds 9 Harvest
" Arthur L law student h 23 Inkerman
" Bernard Co Inc bottlers 22 Cypress
" Catharine A housekeeper bds 22 O'Neil
" Catherine E bookkeeper bds 117 Carleton
" Catherine M widow John M h 407 Morris av
" Ellen widow h 901 Douglas av
" Ellen F teacher bds 117 Carleton
" James clerk bds 118 Harold
" Jennie E jeweler bds 22 O'Neil
" John F (Conaty & Coen) h 80 Dover
" John J clerk Journal bds 117 Carleton
" John J toolmaker h 149 Veasie
" John T carrier Edgewood P O h 52 Spicer
" John T driver h 116 Harold
" Louise widow Bernard h 30 Cypress
" Mary A clerk B & S bds 23 Inkerman
" Mary A jeweler bds 32 Detroit av
" Mary A phone opr bds 117 Carleton
" Michael laborer h 117 Carleton
" Patrick J grocer 1081 Eddy h do
" Peter J plumber h 123 Pavilion av
" Rose housekeeper 23 Inkerman
" Thomas h 32 Detroit av
" Thomas A (U S A) bds 117 Carleton
" Thomas F (woolsorter) died Oct 21 1918
" William H chauffeur bds 23 Inkerman
" & Coen (John F Conaty, Joseph H Coen) lawyers 512 Turk's Head bldg
Conaughton Mary E bds 28 Dorchester av
" Nellie Mrs h 28 Dorchester av
" Timothy weaver h 28 Dorchester av
Conboy Catherine clerk B & S bds 213 Amherst
" Catherine C steno 232 Ind Trust bldg bds 81 Hudson
" Edward H meatcutter h 598 Broadway
" Ellen widow James h 82 Florence
" Frederic J machinist bds 274 Blackstone
" George J (U S N) bds 81 Hudson
" Hannah widow Thomas h 274 Blackstone

Conboy
" James (U S N) bds 598 Broadway
" John laborer h 12 Harold
" John A police station 4 h 81 Hudson
" Luke E rep 77 Washington rm 209 h 212 Amherst
" Marcella C steno 17 Warren bds 212 Amherst
" Mary E Mrs h 81 Hudson
" Mary E sewer bds 81 Hudson
" Patrick J boilermaker h 55 Sears av
" Thomas V clerk 355 Valley bds 82 Florence
Conca Albert (Conca & Rotondi) h 195 Union av
" Alessandro laborer h 78 Spruce
" Anna jeweler h 124 Federal
" Antonio weaver h rear 118 Federal
" Bettina widow bds 128 Penn
" Carmine, B & S h 19 Piedmont
" Carmine operator h 155 Ledge
" Carmine (U S N) bds 43 Manson
" Catherine jeweler bds 11 Spruce
" Concetta widow Domenico h 248 Federal
" Domenico (Coates, Hurdis Co) 4 Weybosset rms 200–201 h at N Providence
" Domenico laborer h 128 Penn
" Emilia bookkeeper 36 Garnet bds 11 Spruce
" Fabrizio tailor 77 Washington rm 301 bds 246 Federal
" Francesca dressmaker bds 248 Federal
" Giovanne mgr 435 Atwells av bds 13 Manson
" Louis clerk bds 124 Vinton
" Luca bartender 116 Atwells av h 156 Sutton h 156 Sutton
" Mariana widow bds 124 Federal
" Michele jeweler h 10 Pequot
" Natalino jeweler bds 124 Federal
" Nicole liquors also restaurant 116 Atwells av h 156 Sutton
" Pasquale physician 334 B'way h do
" Pasquale tailor bds 11 Spruce
" Raffaelo laborer h 992 Manton av
" Rosa M dressmaker bds 248 Federal
" Rosina jeweler bds 124 Federal
" Roslyn Mrs h 19 Piedmont
" Stastelano asst foreman h 11 Spruce
" Teresa widow Gregorio h 13 Manson
" & Rotondi (Albert Conca, Michael Rotondi) tailors 77 Washington rm 307
Concannon Adelle M bds 24 Fallon av
" Helen K bds 24 Fallon av
" James laborer h 59 Aleppo
" James E bookkeeper bds 24 Fallon av
" James J (U S A) bds 59 Aleppo
" John F (Modern Wet Wash Laundry) 1083 Chalkstone av h 66 Academy av
" John F laborer bds 59 Aleppo
" John H paver h 24 Fallon av
" John P (U S A) bds 24 Fallon av
" Lawrence M painter bds 24 Fallon av
" Mary bds 174 Camp
" Mary A saleswoman bds 24 Fallon av
" Nora G Miss h 66 Academy av
Concetti Raddi seamstress h 24 Monticello
Concord Grape Juice Co (Wm H Manchaester and B A Whitcomb) 260 Broad [rm 24
Concrete Steel Products Co 75 Westminster
Conde Francois F molder h 43 Lynch
" F Victor wood 1054 Atwells av h do
" Octave h 224 Carleton
Condon Anna O glove fitter bds 171 Hudson
" Gertrude operative bds 38 Roanoke
" James F clerk 172 Regent av bds 38 Roanoke
" John (dyer) rem to Putnam Conn
" John foreman h 132 Oxford
" John F laborer h 66 Seymour
" Louise H clerk bds 171 Hudson
" Mary Mrs h 171 Hudson
" Patrick blacksmith's helper h 91 Lockwood
" Peter J, U S meat inspector 409 Federal bldg h 38 Roanoke
" Peter J jr clerk bds 38 Roanoke
" Richard mariner bds 171 Hudson
" Robert J police station 7 h 38 Roanoke
" Robert W salesman h 37 Gordon av
" William J A jeweler bds 38 Roanoke
Condos James reataurant 8 Atwells av rms 9 Tower
" Peter jeweler rms 360 Weybosset
Condry George F (U S A) bds 30 Walling
" Patrick L police station 3 h 61 Chatham
" Sarah A widow William h 30 Walling
" William H clerk bds 30 Walling
Cone Irving L motorman h 59 Dewey
" Julia h 4 Mutual
" Margaret jeweler h 4 Mutual
" see CORBAN and CORR
Coneen John F rem to New Jersey
Conelius Azelie Mrs h 16 Byron
Conery Edward F steamfitter h 324 Plain
Conetti Conorte tailor 476 N Main h do
Congdon Adelbert P engineer h 145 Hanover
" Albert E electrician 57 Eddy h 226 Ivy
" Albert H accountant Am Railway Ex h 368 Friendship [lantic av
" Albert H jr accountant 70 S Main h 52 At-
" Ambie C widow Howard h 95 Somerset
" A Barton clerk 86 S Main bds at Oaklawn
" A Howard bookkeeper 52 Exchange pl h 89 Burnett
" Battie clerk bds 59 Broad
" Caroline B widow John H h 97 Cooke
" Charles E barnman h 675 Eddy
" Edward O h 16 Pallas
" Eleanor B bds 87 Cooke
" Ella M bds 16 Pallas
" Frank S sec Manchester & Hudson Co 55 Point h 397 Friendship
" George teamster rms 445 Westminster
" George E jeweler bds 158 Early
" George E purch agt 9 Codding h at Cranston
" George W died March 9 1918
" Gilbert Maurice vice pres 155 Canal h 49 Angell [bldg bds 87 Cooke
" Harold (W W White & Co) 206 Turk's Head
" Harold A delicatessen store 269 Plainfield rms do [wood av
" Harold B clerk 556 Atwells av h 27 Wild-
" Harriet F Mrs rem to Vermont
" Herbert H buyer h 51 Comstock av
" Herbert P (U S A) bds 158 Early
" Howard W structural engineer Kinsley av cor Sims av h 272 Dudley
" Ira M engineer 34 Duke h 22 Atwood
" James M h 120 Alverson av
" James M bds 132 Wesleyan av
" John asst treas and asst sec Union Trust Co h at Edgewood
" John foreman Allen's av nr Oxford h 132 do
" John J salesman 243 Westminster h at Edgewood [Bristol
" Joseph B salesman 56 Pine 6th floor bds at
" Joseph C silversmith h 272 Dudley
" Lillian M teacher Althea-st kindergarten bds 36 Chapin av
" Mary nurse bds 6 Division
" Mary C T widow Jennison E h 36 Chapin av
" Mary J widow Ira B h 19 School
" Minnie Miss h 250 Hope
" Norman A engineer h 29 Helme
" P J Co Estate shoe lacings 101 Westfield
" Susan E widow Charles H h 158 Early
" The apartment house 5–7 Congdon
" Thomas clerk h 133 Briggs [wood
" Thomas A watchmaker 51 Eddy h at Edge-
" William H clerk 86 S Main h at Oaklawn
" William L asst treas R L Greene Paper Co 50 Fountain h at Edgewood
" William M plumbing 291 Cranston h 455 do
CONGDON W & SON (Edward C Sanford, Welcome C Sanford) hardware 5 and 7 Steeple—See page 1129
" Zachary T h 51 Hamlin
CONGDON & CARPENTER CO The F W Carpenter pres iron steel metals carriage saddlery and automobile supplies 102 North Main and 145 to 173 Canal—See inside front cover
Conger Roy J machinist h 102 Camp
Coningford Charles chauffeur bds r 64 Putnam
" George C chauffeur bds 209 Lenox av
" John H chauffeur h 14 Avery
" John L (U S A) h 22 Dunford
" Philip E spinner bds 22 Dunford
Conklin James B carder bds 20 Moultrie
" John R, B & S bds 2 Osborne
" Lena saleswoman bds 2 Osborne
" Minnie widow Claude h 2 Osborne
" Roscoe Evermond rem to Edgewood
" William L h 2 Osborne
Conkling Mabel steno 155 Canal bds 75 Fort av
Conlan Elisabeth A boxmaker bds 84 Olney
" James J student bds 51 Sumter
" Joseph E motorman h 159½ Benefit
" Joseph T mgr 352 Manton av h 52 Riverdale
" Margaret A bookkeeper bds 115 Joslin
" Margaret J widow Thomas F h 115 Joslin
" William F clerk 244 Westminster house 105 Florence
" see CONLIN and CONLON
Conley Abbie Mrs lodginghouse h 245 Broadway
" Albert A helper bds 187 Plain

Conley
" Alice Miss h 1597 Westminster
" Alice C widow John F h 36 Plain
" Alice E phone opr 195 Angell bds 88 Pettis
" Andrew driver h 113 Providence
" Ann widow Patrick h 146 Ridge
" Anna widow Austin h 463 Public
" Anna F steno bds 73 Moore
" Anna J clerk bds 113 Providence
" Annie (35 Bridgham) rem to to New York
" Annie (89 Davis) died Oct 1918
" Annie G steno 123 Dorrance bds 146 Ridge
" Augustus F steam fitter bds 187 Plain
" Austin died
" Bertha clerk 355 Valley bds 189 Regent av
" Bridget Miss h 82 Newark
" Bridget widow Coleman h 187 Plain
" Caroline A h 57 Rosedale
" Clara T widow James h 745 Cranston
" David died July 24 1918
" Delia h 24 Tanner
" Delia M phone opr bds 113 Providence
" Edward laborer h 67 Goddard
" Edward J gardener bds 137 Linwood av
" Edward M engraver h 15 Liberty
" Edward T toolmaker h 909 Douglas av
" Elizabeth h 54 Barton
" Elizabeth widow John h 121 Putnam
" Ellen (F P & E Conley) 1834 Westminster h 1597 do
" Ellen Miss h 82 Newark
" Ellen widow Edmund h 635 Hope
" Ellen widow Patrick h 137 Linwood av
" Francis A sheet ironworker h 105 Tobey
" F P & E milliners 1834 Westminster
" George J routeman Amer Railway Ex bds 8 Bowen
" George B clerk bds 32 Jenckes
" George W (U S A) bds 50 Lillian av
" Gertrude C phone opr 1137 Broad bds 102 Baxter [Eden Park
" Hattie D teacher Benefit-st school house at
" Herbert electrician 22 Peck h 1905 Smith
" James laborer h 23 Salisbury
" James F plumber h 2 Mountain
" James H h 693 Admiral
" James H, B & S bds 10 Lavaughn
" James H concreter h 81 Carpenter
" James H jr laborer h 165 Grove
" Jennie died Aug 8 1918
" John h 57 Armstrong av
" John rms 235 Friendship
" John calenderer bds 121 Putnam
" John clerk 67 Exchange pl bds Beacon av
" John (U S A)
" John clerk P O bds 635 Hope
" John laborer h 95 Printery
" John silversmith h 102 Miner
" John A liquors 25 Kay h 86 Colfax
" John A machinist h 86 W Park
" John J jeweler h 24 Tanner
" John J machinist h rear 17 Chaffee
" John J refiner 230 Eddy h 235 Rhodes
" John J (U S A) bds 161 Blackstone
" John J jr (U S A) bds 235 Rhodes
" John L clerk bds 190 Ocean
" John P ins h 14 Osborn
" John T dresser h 26 Pocasset av
" Joseph clerk h 88 Pettis
" Joseph inspector h 304 Valley
" Joseph E machinist h rear 17 Chaffee
" Joseph E machinist bds 635 Hope
" Joseph F (U S A) bds 146 Ridge
" Joseph L conductor bds 190 Ocean
" Julia h 54 Barton
" Julia Mrs laundress h 38 Parsonage
" J Stafford dentist 51 Empire rm 402 h 126 Wyndham av [Edgewood
" Katherine I teacher Broad-st school bds at
" Lawrence polisher h 4 Western
" Lena cashier 602 Union Trust bldg bds at Warren [bds 52 Jefferson
" Leo J asst pur agent Am & British Mfg Co
" Margaret Miss h 1597 Westminster
" Margaret Mrs dressmaker h 32 Jenckes
" Margaret A phone supervisor bds 57 Armstrong av
" Margaret A bds 693 Admiral
" Margaret E bookkeeper 10 Abbott Park pl bds 9 Somerset
" Marie E clerk B & S bds 190 Ocean
" Martin laborer bds 34 Smithfield av
" Martin laborer bds 293 Branch av
" Martin laborer bds 161 Blackstone
" Mary bds 189 Regent av

Conley
" Mary Miss h 82 Newark
" Mary jeweler bds 67 Goddard
" Mary milliner h 1597 Westminster
" Mary widow h 106 Cross
" Mary A florist 48 Updike h 73 Moore
" Mary E h 26 Pocasset av
" Mary E bds 113 Providence
" Mary E steno bds 645 Hope
" Mary M phone opr 195 Angell bds 88 Pettis
" Mary P rem to to New York [av
" Mary T bookkeeper 236 Eddy bds 50 Lillian
" Melissa clerk bds 105 Tobey
" Michael foreman 236 Eddy h 33 Massie av
" Michael laborer rms 157 Froendship
" Michael laborer bds 95 Printery
" Michael molder h 88 Pettis
" Michael porter 70 Mathewson h 12 Printery
" Michael F clerk 186 Plainfield h 28 Pocasset av
" Michael J jeweler h 98 Davis
" Nellie bds 82 Newark
" Nellie bookbinder bds 22 Royal
" Owen dyer bds 616 Atwells av
" Parker A (Smith & Conley) electro plater r 3 Mathewson bds 635 Hope
" Patrick laborer h 87 Gallup
" Patrick millwright h 23 Kay
" Patrick silversmith h 293 Branch av
" Patrick F boilermaker bds 106 Cross
" Patrick F molder h 52 Jefferson
" Patrick H (Conley & Straight) h 50 Lillian av
" Patrick J police station 3 h r 66 John
" Peter J ironworker bds 106 Cross [ner
" Sarah forewoman 107 Friendship bds 24 Tan-
" Sarah Mrs bds 42 Benevolent
" Stephen (U S A) bds 190 Ocean
" Stephen M jeweler h 190 Ocean
" Thomas laborer h 161 Blackstone
" Thomas optical worker h 119 Allston
" Thomas J clerk h 102 Miner
" Thomas M gardener 137 Linwood av h do
" Walter J, Gorham's bds 745 Cranston
" William machinist bds 784 Westminster
" William E ins agt 1109 Turk's Head bldg h at Bristol
" William F helper bds 81 Carpenter
" William J clerk h 42 Benevolent
" William J weaver h 139 Regent av
" William J woolsorter h 26 Pocasset av
" William P (U S A) h 146 Ridge
" & Straight (P H Conley, J A Straight) refiners 236 Eddy
" see CONNLY CONNELLY and CONNOLLY

Conlin Charles E rem to E Providence
" Daniel N lunch cart 323 Canal h 19 Howell
" Frederick C rem to Warren Mass
" Grace widow Joseph V h 14 Reeder
" John C mill supplies 361 Washington rms 58 College
" John E h 141 Rochambeau av
" Joseph V died
" Margaret widow Thomas h 115 Joslin
" Mary h 82 Wendell
" Mary J Mrs h 141 Rochambeau av

Conlon Anna D clerk 59 Washington bds at Pawt
" Bessie bookkeeper 802 Turk's Head bldg bds 51 Sumter
" Catherine cashier 275 Westminster
" Charles teamster h 9 Van Buren
" Charles E toolmaker h 28 Bishop
" Charles F asst shipper Canal cor Waterman h at Pawtuxet Valley
" Chester T pressman h 23 Grover
" Delia bds 48 Wesleyan av
" Elisabeth C clerk N E L Co, Turk's Head bldg bds 51 Sumter
" Elisabeth M teacher Veazie-st primary bds 178 Silver Spring
" Francis P ladderman H & L 4 rms 89 South
" Grace music teacher h 685 Charles
" Hugh F (U S A) bds 114 Harold
" James rubberworker h 114 Harold
" James J police station 1 bds 114 Harold
" John watchman 109 Union station h 178 Silver Spring
" John B, Screw Co h 372 Elmwood av
" John E clerk 801 Westminster h 118 Sutton
" John M grocer 676 N Main h 668 do
" Joseph H laborer h 4 Gotham ct
" Joseph V died Sept 12 1918
" Julia F clerk 100 Fountain bds at Pawtucket
" Mark A foreman B & S h 49 Lancaster
" Matthew rubberworker h 71 Ford
" Matthew H breweryworker bds 71 Ford

Conlon
" Michael J motorman h 52 Howard
" Michael J police station 5 h 51 Sumter
" Owen, B & S h 48 Harold
" Owen laborer h 86 Camden av
" Patrick bds 49 Judith
" Sarah A phone opr bds 51 Sumter
" Thomas foreman 157 W Exchange h at Pawt
" Thomas F Rev prof h Eaton cor River av
" Thomas P teamster h 109 Wadsworth
" Walter E (U S A) bds 109 Wadsworth
" William H h 685 Charles
" William H jr (U S A)
" see also CONLAN and CONLIN

Conly John porter Turk's Head bldg rms 235 Friendship

Conn Blanche housekeeper 198 Oxford
" Jacob mgr Gaiety theatre rms 214 Friendship [Pontiac
" Lillian I steno 146 Westminster rm 304 h at

Connaughton Ellen Mrs h 28 Dorchester av
" Eugene F salesman 212 Union rm 608 h at Cranston
" James A jeweler bds 210 Swan
" James J h 210 Swan
" John laborer h 78 Potter's av
" John J chauffeur bds 45 Waterman
" Maria bds 210 Swan
" see CONNERTON

Connealy John J tailor h 6 Moultrie ct

CONNECTICUT GENERAL LIFE INS CO OF HARTFORD A L Intlehouse gen agt 505 Turk's Head bldg—See page 1133

" Mutual Life Ins Co 706 Union Trust bldg

Connecly Bridget Mrs h 880 Atwells av
" Catharine F milliner bds 21 Noyes av
" Herbert H steamfitter h r 410 Washington
" John helper bds 10 Chambers
" John watchman h 21 Noyes av
" John H died July 2 1918
" Margaret cook 68 Brown hds do
" Patrick J brewery worker h 21 Anthony av
" Peter A section hand h 764 Potter's av
" Thomas F polisher also dry goods 638 Potter's av h 543 Dexter
" William carpenter h 764 Potter's av
" William laborer h 152 Althea

Connell Agnes E clerk bds 33 Pekin
" Annie bds 665 Atwells av
" Bernard overseer h 14 Newport
" Caroline T phone opr 112 Union bds 33 Pekin
" Charles laborer h 330 Wickenden
" Charles A loomfixer h 135 Woodward rd
" Daisy C widow Daniel F h 47 Powhatan
" Dennis laborer rms 232 Broad
" Edna M bds 14 Newport
" Elsie F clerk bds 47 Powhatan
" Francis J jeweler h 128 Wood
" Frederick W auto repairer bds 14 Curtis
" Helen M phone opr 112 Union bds 33 Pekin
" Herbert L clerk bds 12 Flora [Spring
" James blacksmith R I Tool Co h 182 Silver
" James clerk N Y, N H & H h 458 Smithfield av
" John boatworker h 28 Fremont
" John A cablesplicer h 8 Lavaughn
" John A machinist bds 33 Pekin
" Joseph B foreman bds 21 Bernon
" Lionel R died Jan 8 1918
" Mary A widow John F h 33 Pekin
" Mary A widow Patrick h 14 Curtis
" Mary R clerk bds 33 Pekin
" Peter chauffeur 35 Jackson h 15 Clematis
" Ralph S accountant h 169 Burrington
" Stuart L (U S A) bds 100 Whittier av
" Timothy laborer h 7 Governor
" Walter produce 100 Whittier av h do
" Walter C foreman 389 Charles h 143 Tenth
" William A ins agt 515 Turk's Head bldg h at Woonsocket
" see CORNELL and O'CONNELL

Connelly Agnes steno bds 635 Cranston
" Bridget widow James J h 13 Seymour
" Catherine clerk bds 635 Cranston
" Daniel E ironworker bds 13 Seymour
" Daniel J barber 47 Washington rm 1 h 305 Orms [Dexter
" Delia Mrs dry goods 638 Potter's av h 543
" Della stonesetter bds 43 Governor
" Edward J bds rear 56 Atwood
" Elizabeth clerk bds 635 Cranston
" Elizabeth Mrs h rear 56 Atwood
" Ellen bookkeeper rms 1 Prince
" Helena M clerk Journal bds 31 Harvard av
" Herbert E salesman 16 Hay h 48 Adelaide av
" Herbert H steamfitter h r 410 Washington

Connelly
" Hugh J bds 160 Chace av
" James, B & S h 635 Cranston
" James laborer h 3 Salesses ct
" James J engineer bds 13 Seymour
" Jennie A died July 7 1918
" John clerk 244 Westminster h 6 Moultrie ct
" John coremaker bds 66 Ashmont
" John orderly R I Hospital bds do
" John J tailor h 6 Moultrie ct
" Katherine A widow Edward T h 31 Harvard av
" Lawrence teamster h 635 Cranston
" Lillian clerk 217 Westminster bds 311 Wayland av
" Margaret Mrs h 44 Melissa
" Margaret widow Patrick h 38 Ivy [av
" Margaret E Mrs dressmaker bds 48 Tuxedo
" Michael H h 81 Chapin av
" Patrick F lineman bds 687 Public
" Philip P tinsmith h 44 Melissa
" Teresa phone opr bds 635 Cranston
" Thomas L, B & S h 166 Lowell av
" William asst stage mgr bds 957 Manton av
" William mechanic h 152 Althea
" William painter bds 13 Seymour
" see CONLEY CONNLY and CONNOLLY

Conner Annie L widow Matthew h 12 Powder Mill [ton av
" Arthur E asst foreman 52 Valley h 363 Man-
" see CONNOR and O'CONNOR

Conners Elisabeth A widow Thomas E h 127 Alverson av
" Elisabeth K widow Thomas bds 249 Plainfield
" Emily L steno 20 Market sq bds 127 Alverson av [Alverson av
" Gertrude W clerk Beach & Sweet bds 127
" Mary E widow William C h 124 Wendell
" Thomas F barber 1003 Eddy h 982 do
" see also CONNORS

Connerton James F (U S N) bds 133 Ridge
" Joseph A clerk bds 133 Ridge
" Patrick operative bds 69 Whittier av
" Patrick J police h 133 Ridge
" see CONNAUGHTON

CONNERTY see CONATY

Connery Annie E bds 83 Benevolent
" Augustus V clerk Industrial Trust Co bds at E Providence
" Charles guard rms 230 Dean
" James C h 50 Jefferson
" John J laborer h 15 Mechanic av
" John R com trav bds 15 Mechanic av
" Lillian E steno 412–418 Hospital Trust bldg h at Bristol
" Mary E clerk Tribune bds 28 Doane av
" Maurice P steno Superior Court h 610 Hope
" Robert J teller Ind Trust Co b at Bristol
" William janitor h 83 Benevolent

Connet Frederick N chief engineer 9 Codding h 67 Whitmarsh

Connick Thomas L bds 25 Pitman

CONNIFF see CANIFF

Conningford John L elevatorman h 22 Dunford

Connly John J treas 75 Westminster rm 44 h at Pawtucket [Beacon av

Connolley John J clerk Hotel Lincoln bds 86

Connolly Ann Miss h 61 Battey
" Annie Mrs car cleaner h 132 Admiral
" Annie jeweler bds 52 Bishop
" Catherine S Mrs h 50 Stewart
" Cecelia jeweler bds 52 Bishop [Washington
" Charles I clerk 244 Westminster bds 503
" Charles L (U S N) bds 60 Bishop
" Edward breweryworker h 67 Goddard
" Edward carpenter h 11 Seventh
" Elisabeth widow William h 52 Bishop
" Ellen M steno h 1 Prince
" Emily M teacher bds 16 Wealth av
" Frank T folder h rear 102 Laban
" Irene jeweler bds 52 Bishop [Parade
" Isabella M teacher Althea-st school bds 159
" James filecutter bds 31 Robin
" James A sub carrier P O h 16 Wealth av
" James B gasfitter h 65 River av
" James E laborer bds 67 Goddard
" Jane J widow Charles h 503 Washington
" John rem to Newport
" John B fireman Emery theatre h 153 Amherst
" John E laborer h 41 Parsonage [Parade
" John E lawyer 705 Grosvenor bldg bds 159
" John H machinist h 943 Manton av
" John J bookkeeper 20 Mason bds 26 Amity
" Joseph B repairer 203 Turk's Head bldg h at Cranston
" Joseph P painter h 16 Hyat

Connolly
" J Francis clothing manager 256 Westminster bds 159 Parade [Wealth av
" Katherine T teacher Sisson-st school bds 16
" Leo machinist bds 52 Bishop
" Margaret widow John h 16 Wealth av
" Mary clerk 244 Westminster bds 52 Bishop
" Mary A clerk bds 67 Goddard
" Mary E nurse bds 153 Amherst
" Mary J widow Patrick h 159 Parade
" Michael painter h 297 Fountain
" Patrick chef bds 297 Fountain
" Patrick (foreman) died May 28 1918
" Philip C, B & S h 225 Carpenter
" Robert J laborer bds 205 Fifth
" Rose died May 18 1918 [herst
" Rose M phone opr 1137 Broad bds 153 Am-
" Thomas driver h 84 Preston
" Walter E (U S N) bds 52 Bishop [ton av
" William E stage mgr Keith's h rear 957 Man-
" William E jr enlisted (U S A)
" William P (U S A) bds 52 Bishop
" see also CONLEY CONNELLY and CONNLY

Connon Helen R rem to Philadelphia Pa
" Isabella M teacher Laurel Hill av school h 154 Laban

Connor Alfred salesman h 177 Clifford
" Alice L clerk bds 37 Harold
" Andrew painter h 25 Home av
" Catherine bookkeeper h 169 Ives
" Catherine widow Cornelius h 350 Benefit
" Charles baker h 49 Riverdale
" Charles (U S N) bds 134 Benefit
" Edward F laborer h 36 Abo
" Edward H (U S A) bds 30 Covell
" Edward J helper bds 280 Grove
" Edwin L (U S A) bds 252 Doyle av
" Elisabeth T h 350 Benefit
" Elvira E widow Edward H h 37 Harold
" Frank janitor 61 Peck rms 105 Tobey
" Frank P driver h 30 Seekonk
" Grace E inspector bds 37 Harold
" Grace M jeweler bds 78 Willow
" Hanora widow John roominghouse 134 Benefit
" Henrietta J clerk 21 Stevens bds 124 Randall
" Henry W porter Grosvenor bldg h 48 Pleasant
" Hilary J asst supt Prov City Hospital h 81 Pembroke av
" Hugh V constable bds 41 Massie av
" James J, B & S bds 25 Home av
" James J machinist bds 280 Grove
" James M clerk h 28 Abo
" John, B & S h 183 Douglas av
" John B jeweler h 48 Duncan av
" John J veterinary h 252 Doyle av
" John J jr clerk bds 252 Doyle av
" Katherine clerk 169 Ives
" Lila M bookkeeper 353 Westminster bds 131 Bridgham [av
" Mae A tel opr Union Trust Co bds 41 Massie
" Martin fireman rms 328 Pine
" Mary widow Thomas F h 78 Willow
" Mary A clerk bds 37 Harold
" Mary A nurse bds 9 Pinehurst av
" Mary Grace h 78 Willow
" Mary N Mrs died Aug 1918
" Michael F bookkeeper 11 Terminal way h at Edgewood
" Michael J conductor h 71 Bradford
" Patrick J laborer h 280 Grove
" Patrick J waiter 36 Middle rms 10 Foster
" Ralph L molder h 385 Knight [Willow
" Raymond G steno 232 Ind Trust bldg bds 78
" Samuel painter bds 69 Comstock av
" Sarah clerk bds 1489 Westminster
" Thomas J machinist bds 25 Home av
" Thomas R civil eng 409 Union station h at S Kingston
" William clerk 68 W Exchange bds 78 Willow
" William H salesman 147 Westminster h 47 Raymond
" see also CONNER and CONNERS

Connors Albert F carpenter h 236 Friendship
" Alice R bookkeeper 36 Burgess bds 151 Wendell
" Ann widow Patrick h 54 Early [dell
" Anna bookkeeper 86 Calverley bds 151 Wen-
" Annie A Mrs h 31 Fallon av
" Annie J widow James H bds 1074 N Main
" Annie L clerk bds 1074 N Main
" Arthur rms 134 Benefit
" Arthur foreman 52 Valley h 363 Manton av
" Aurelia B & S bds 114 W Park
" A Mrs clerk 147 Weybosset bds 41 Massie av
" Bernard laborer h 763 Eddy

Connors
" Bridget h 40 Perry
" Catherine A Mrs cook bds 557 Atwells av
" Cecilia G widow Thomas h 7 Gifford
" Edward (U S A) bds 124 Randall
" Edward H jeweler h 3 D
" Elizabeth widow Thomas bds 249 Plainfield
" Eugene (U S A) bds 124 Randall
" Frank (chef) died
" Frank laborer h 80 Jenkins
" Frank J (U S A) bds 31 Fallon av
" George conductor bds 82 Florence
" Grace D teacher Knight-st school bds 151 Wendell
" Henrietta steno bds 124 Randall
" Henry J police station 5 h 132 Robinson
" Irene operative bds 1074 N Main
" James A (U S A) bds 87 Putnam
" James D rigger h 87 Putnam
" James F police station 7 bds 9 Downing
" James P, B & S bds 114 W Park
" James W J ladderman H & L h 9 Howell
" Jennie bds 191 Plainfield
" Jeremiah J waiter h 49 Prairie av
" John, B & S h 183 Douglas av
" John fireman h 41 Concord
" John laborer h 24 Furnace
" John operative h 145 Wendell
" John A printer bds 20 Schofield
" John C mgr 105 Weybosset h 40 Angell
" John J toolmaker h 678 N Main
" Joseph waiter rms 56 Chestnut
" J Clement student rms 40 Angell
" Lawrence rms 56 Chester av
" Lawrence J h rear 130½ Mitchell
" Leo T clerk bds 7 Gifford
" Louise clerk bds 254 Washington
" Mabel T clerk bds 124 Randall
" Mae A clerk Union Trust Co bds 41 Massie av
" Margaret dry goods 416 S Main h at E Prov
" Margaret L h 54 Early
" Mary housekeeper 43 Corliss
" Mary widow James h 114 W Park
" Mary C operative bds 1074 N Main
" Mary E nurse rms 424 Broadway
" Mary E phone opr bds 87 Putnam
" Mary J widow James J h 124 Randall
" May boxmaker bds 94 Grove
" Michael h 64 Furnace
" Michael laborer h 20 Schofield
" Michael laborer h 11 Polk
" Michael F munition maker bds 87 Putnam
" Michael J salesman 59 Washington h 34 Hollis
" Michael R operative h 318 Valley
" M Jennie bds 219 Plainfield
" Patrick operative bds 171 Manton av
" Patrick J refiner h 40 Osborn
" Raymond E student rms 40 Angell
" Richard (Connors & Tracy) h 854 N Main
" Robert M captain station 1 h 151 Wendell
" Thomas hostler R W Park h 9 Downing
" Thomas machinist bds 70 Printery
" Thomas H died Dec 16 1918
" William Francis jr machinist h 20 Amsterdam
" William F h 30 Covell
" William H (U S A) bds 47 Fillmore
" William J gasfitter h 108 Lockwood
" & Tracy (Richard Connors, William Tracy) liquors 110 Dorrance
" see also CONNERS and O'CONNOR

Connorton James F clerk bds 133 Ridge
" Margaret Miss h 114 Aldrich
" Mary A teacher bds r 84 Julian
" Patrick policeman h 133 Ridge

Conole Terrence coremaker h 71 Dodge
Conolly Owen J rms 840 Westminster
Conrad John H (R C N Fabric Co) 44 Washington rm 407 h at Pawtucket
Conroy Agnes opr bds 35 Hollis
" Arthur bds 240 River av
" Arthur B jr weaver h 65 Bergen [gen
" Arthur E clerk Revere Rubber Co bds 65 Ber-
" Delia bds 934 Manton av
" Dennis D steamfitter h 182 Ocean
" Edward motorman h 176 Delaine
" Edward J salesman h 14 Amy [Putnam
" Francis L traffic inspector 112 Union h 84
" Frank T died Oct 7 1918
" George M (U S A) bds 54 Chamber
" James weaver h 147 Althea
" James F molder h 23 Howard
" Jane M widow Frank h 873 Atwells av
" John fireman Gorham's h 54 Chambers
" John Mrs milliner 1957 Westminster h 635 Cranston

Conroy
" John F electrician h 635 Cranston
" John H janitor police sta 4 h r 745 Harris
" John J machinist h 71 Steuben
" John J molder bds 23 Howard
" John R machinist bds 54 Chambers
" John W tinsmith bds 240 River av
" Kate Miss h 24 Audrey
" Kate Miss h 176 Delaine
" Margaret widow Mark h 965 Chalkstone av
" Mark L (U S A) bds 965 Chalkstone av
" Mary widow h 10 Aplin ct
" Mary widow Timothy h 319 Eddy
" Mary A died March 12 1918
" Nellie h 934 Manton av
" Patrick chauffeur h 20 East
" Sarah J reeler bds 31 Huntington av
" Susie bds 934 Manton av
" Theresa J winder bds 31 Huntington av
" Thomas A munitionmaker b 182 Ocean
" Thomas F 57 Eddy h 73 Farragut av
" Thomas H hoseman Engine 2 h 18 East
" Timothy roominghouse 67 Sabin
" Walter F, B & S bds 84 Putnam
" William spinner bds 743 Harris av
" William H (U S A) bds 54 Chambers
" William H jr painter bds 35 Hollis

Considine Elizabeth A widow James W h The Minden apt 94
" James laborer h 61 Furnace
" John paymaster Atlantic Mills h 153 Bayard

Consiglio Giovanni shoe repairer 498 Hartford av h 124 Federal

Console Andrea laborer h 481 Atwells av
" Raffaelo laborer bds 481 Atwells av

Consoli Jennie clerk bds 481 Atwells av

Consolidated Comb Works comb mfrs 131 Washington rm 201
" Land Co 40 Westminster rm 112

Constance Emily h 117 George

Constantine Bartholo rem to Moosup Conn
" George rem to Newark N J
" James laborer h 61 Furnace [land

Constantino Perfecto blacksmith h 120 Courtland

Contant Irene jeweler bds 276 Dudley
" Jennie inspector bds 276 Dudley
" Nicholas pedler h 276 Dudley

Conte Achillo jeweler h 72 Spruce
" Clemente laborer bds 15 Albro
" Fiorinda spinner bds 19 Tiber
" Francesco laborer bds 3 Spruce
" Gerardo laborer h 19 Tiber
" Luigi tailor h 102 Commodore
" Luigi weaver h 553 Charles
" Maria clerk bds 234 Federal
" Pia clerk bds 234 Federal
" Raffaelo laborer h 15 Dale
" Rosa clerk bds 234 Federal

Contenti Joseph tailor h 18 Penn
" Pietro shoemaker h 25 Gesler

Conti Antonette, B & S bds 102 Commodore
" Antonio carpenter 714 Atwells av h 712 do
" Antonio clerk bds 49 Dean
" Antonio laborer h 49 Dean
" Antonio laborer h 3 Spruce
" Giovanne file forger h 29 Republican
" Giovanne laborer h 140 Cedar
" Giovanne laborer h 136 Tell
" Giuseppe V fileworker h 234 Federal
" John h 41 Flora
" Joseph salesman h 134 Courtland
" Leo (U S A) bds 92 Dover
" Luigi jeweler bds r 58 Gesler
" Luigi teamster h 32 Concannon
" Peter foreman 175 Atwells av h 92 Dover
" Pietro laborer h 30 Eutaw
" Raffaele fileworker h r 58 Gesler
" Savarino polisher h 9 Harold

Contillo Giuseppe laborer h 125 Arthur av
" Leonardo grocer 104 Spruce h 125 Arthur av
" Maddalena Miss clerk bds 125 Arthur av
" Michele clerk bds 125 Arthur av

Continental Band The 103 Westminster
" Casualty Co 327 Cæsar Misch bldg

Contois Eloi R brakeman h 166 Vinton

Contractors Mutual Liability Insurance Co 412 Hospital Trust bldg

Convent of Jesus Marie 165 Harrison
" of Notre Dame 113 Camp and 19 Pope
" of the Good Shepherd 189 Eaton
" of the Holy Rosary 17 Travers
" of the Sacred Heart 800 Smith
" Our Lady of the Angels 75 Andem

Converse W Howard draperies 93 E Manning h do

Conway Abbie F nurse bds 279 Doyle av
" Alexander F spinner h 200 Oak [av
" Alice B clerk 244 Westminster bds 220 River
" Allison B clerk bds 220 River av
" Ann widow Patrick J h 32 Willow
" Bernard F salesman bds 47 E George
" Catherine widow Patrick h 44 South
" Catherine W, Gorham's bds 13 Calhoun av
" Cornelia A housekeeper 279 Doyle av
" Dennis machinist h 337 Friendship
" Doris E (U S N) bds 138 Messer
" Edmund teamster h 11 Allen's av
" Edward machinist rms 1040 Westminster
" Edward teamster bds 12 Allen's av
" Edward (U S A) bds 43 Meader
" Edward B merchandise mgr 291 Westminster bds 14 George
" Edward F machinist bds r 20 Esten
" Elisabeth opr bds 83 W Park
" Ella J jeweler bds 43 Meader
" Ellen widow William S h 83 W Park
" Florence operative bds 83 W Park
" Frank bartender h 74 Preston [av
" Frank H police station 6 h rear 182 Academy
" Grace G clerk bds 220 River av
" Henrietta phone opr bds 120 Regent av
" James carpenter h 76 Hope
" James foreman h 42 Reynolds av
" James jeweler bds 673 Eddy [Academy av
" James A ladderman H and L No 3 bds 515
" James B jr (U S A) bds 76 Hope
" James Hayes piper h 268 Orms
" James H clerk 212 Westminster bds 44 South
" James J electrician h 122 Willow
" James J watchman h 515 Academy av
" James M inspector h 891 River av
" Joanna widow Michael h 8 Cliff
" John foreman h 120 Regent av
" John foreman 355 Valley h 44 Grand
" John laborer bds 27 Lockwood
" John painter h 22 Judith
" John F clerk 131 S Main h 74 Preston
" John J foreman h 44 Grand
" John J (U S A) bds 138 Messer
" John T teamster h 61 Trask
" Joseph machinist bds 179 Cumberland
" Joseph W died Nov 15 1918
" Mary widow James h r 47 Eagle
" Mary widow James h 212 Chestnut
" Mary widow Thomas P h 13 Calhoun av
" Mary A widow Patrick h 442 Huntington av
" Mary C jeweler bds 43 Meader
" Mary C widow Thomas h 43 Meader
" Mary E h 39 Calais
" Mary E widow Timothy P h 135 Jewett
" Mary J Mrs h 220 River av
" Mary K h 44 South
" Mary T clerk bds rear 20 Esten
" Matilda M widow John h 138 Messer
" May saleswoman 275 Westminster bds 337 Friendship
" Michael laborer h 221 Valley
" Michael J chauffeur h 131 Transit
" Nora widow Lawrence h 673 Eddy
" Nora widow grocer 19 A h do
" Patrick, Gorham's h 35 Althea
" Patrick jeweler h 88 Bishop
" Patrick F molder h 179 Cumberland
" Patrick S driver 56 Mathewson b 83 W Park
" Peter F clerk 355 Valley h 8 Cliff
" Peter J (U S A) h 178 Regent av
" Richard h 279 Doyle av
" Susie F teacher bds 138 Messer
" Theresa millworker bds 43 Meader
" Thomas driver h 25 DeSoto
" Thomas laborer bds 557 Atwells av
" Thomas F, B & S bds 84 Putnam
" Thomas F driver h 127 Calverley
" Thomas F laborer bds 177 Clifford
" Thomas F motorman h 22 Boyd
" Thomas F weaver h 902 Douglas av
" Thomas H, Gorham's bds 13 Calhoun av
" Thomas J h rear 20 Esten
" Timothy teamster h 12 Allen's av
" Timothy E, B & S h 340 Orms
" Timothy J died Dec 1 1918
" Wendell P farmer bds 279 Doyle av
" William jeweler bds 673 Eddy
" William A teamster bds 11 Allen's av
" William J clerk h 194 Point
" William J cloth finisher h 124 Broadway

Conwell Thomas A died Jan 22 1919

Conyers Marion teacher bds 142 Burnett

Conyne G R mgr The Charles J Jager Co 33 Canal h 74 Mawney

Conyngton Mary bds 85 Congdon
Cooley John J clerk 98 Diamond bds 78 Althea
Coogan Catherine widow Patrick died May 8 1918
" Catherine R milliner bds 1847 Westminster
" Charles E clerk 389 Charles bds at Pawtucket
" Frank P asst supt 1109 Turk's Head bldg h at Arctic
" James P yardman h 49 Florence
" James W clerk bds 168 Veazie
" John J (U S A) bds 49 Florence
" Vincent J clerk 325 Waterman b at River Point
" see also COGAN
Cook Ada F manicure 86 Weybosset bds r 576
" Albert jeweler rms 142 Sabin [Canton
" Alice M teacher Berkshire-st school bds 99
" Alice M widow Charles F bds 141 Linwood av
" Alvin S filecutter h 81 Bergen
" Annie Mrs h 115 Lockwood
" Annie E widow Benj H h 118 Cranston
" Annie M widow Merrill h 51 Ellery
" Archie operative bds 161 Delaine [av
" Arthur Thomas clerk 52 Valley h 18 Priscilla
" Austin N salesman 70 Ship b 279 Morris av
" Benjamin L mgr Hornblower & Weeks 110 Grosvenor bldg h 10 Euclid av
" Bertha S rem to Torrington Conn [av
" Candace H clerk 20 Market sq bds 90 Priscilla
" Carl C installer 195 Angell bds 77 Dora
" Catherine clerk 20 Arcade h 31 Candace
" Charles A marketman h 12 Lyon ct
" Charles D pres Cook, Dunbar, Smith Co h at Edgewood [Cranston
" Charles H civil eng rm 409 Union station h at
" Charles S machinist h 236 Massachusetts av
COOK, DUNBAR, SMITH CO seamless wire 85 Sprague—See page 1146
" Earl B died Oct 1 1918
" Edith K widow Linus h 118 Sixth
" Edith L widow Robert h 90 Priscilla av
" Edward C sec 70 Ship 3d floor h 279 Morris av
" Edward N pres and treas 70 Ship 3d floor h at Edgewood
COOK EDWARD N PLATE CO E N Cook pres and treas gold platers 70 Ship—See page 1146
" Edwin H sand buffer h 56 Peace
" Ellen widow George A bds 1055 Eddy
" Ellen F widow Erebon O h 190 Gallup [av
" Etta bookkeeper 118 Orange bds 132 Congress
" Etta clerk 275 Westminster b 89 Eagle
" E Pulver com trav 31 Market sq rms 175 Thayer
" Florence M steno 112 Union b 43 Dover
" Frank A mason h 323 Plain
" Frederick h 38 Adelphi av
" Frederick rms 306 Pine
" Frederick h 38 Adelphi av
" Frederick apprentice bds 274 Benefit
" Frederick H clerk bds 83 Wesleyan av
" Frederick L jeweler h 23 Marvin
" F Webster (Browne & Cook) also (Cook & Cook) 258 President av
" George, U S A bds 23 Steere av [do
" George A prop Public Ice Co 56 Terrace av h
" George F clerk 104 Grosvenor bldg bds 38 Adelphi av [Hill
" George N foreman 70 Ship 3d floor h at Sand
" George W motorman bds 135 Gano
" Gerald F Jr salesman 335 Westminster rm 29 bds at Pawtucket
" Gertrude I Mrs rms 102 Governor
" Gertrude P clerk 20 Market sq bds at Lonsdale
" Harry H foreman 227 Eddy h at Central Falls
" Hattie E widow H Anthony bds 245 California av
" Helen H clerk bds 221 Doyle av
" Henry porter 116 Union
" Henry J carpenter h 232 Cass
" Henry L teamster bds 5 Graves lane
" Hilda bookkeeper bds 23 Steere av
" Hubert B dep collector insp U S Custom House 202 Federal bldg h 154 Sixth
" Ines I bookkeeper bds 83 Wesleyan av
" Iva L clerk 7 Beverly rm 12 bds 152 Pearl
" Ivy asst rec of deeds office bds 8 Elmdale av
" James bds 270 Doyle av
" James mgr 16 N Main h 996 Smith
" James Henry h 4 Dike
COOK JAMES W ins agent 29 Weybosset rm 22 h 108 Ontario—See page 1135
" Jennie waitress h 232 Cass
" John carpenter 243 Westminster
" John routeman Am Railway Ex h 45 Heath
" John A carpenter h 130 Waverly

Cook
" John D, U S A bds 5 Randall
" John H carpenter h 83 Wesleyan av
" Jonathan S carpenter h 270 Doyle av
" Joseph h 9 Allen's av
" Joseph porter h 77½ Benevolent [Pawtuxet
" Joseph C gen'l agt 221 Howard bldg h at
" J Henry carpenter h 232 Cass
" Katharine M died April 25 1918 [boldt av
" Katherine E widow Daniel D bds 27 Hum-
" Lillian widow h 152 Pearl
" Linus M died Feb 12 1918
" Lorin M (Cook & Cook) h 258 President av
" Lulu E Mrs bookkeeper 510 Turk's Head bldg h 36 George
" Lydia A widow Joseph F died Sept 6 1918
" L S Howes fish 16 N Main h 996 Smith
" Mabel C clerk 236 Aborn bds 141 Linwood av
" Mary A widow Charles S dressmaker h 132 Stanwood [Woonsocket
" Maude E steno 834 Ind Trust bldg bds at
" Maurice H bond salesman 10 Weybosset suite 233 h 258 President av
" Minnie L Mrs h 224 Hanover
" Myron A rem to Wilmington Del
" Nathaniel P asst supt 164 Allen's av bds 38 Adelphi av
" Nellie A widow Oscar S h 36 Haskins
" Percy E carpenter h 77 Dora
" Percy O salesman 73 Dyer h 209 Congress av
" Ralph W clerk h 234 California av
" Robert died March 3 1918
" Rodney E student rms 119 Waterman
" Rosabel boxmaker h 160 Point
" Ruth I Miss h 236 Massachusetts av
" Stanley clerk 9 Federal h at Auburn
" Susan D Mrs h 83 Wesleyan av
" Sydney M (U S A) bds 130 Waverly
" Wilfred, Nicholson File Co h 114 Niantic av
" William, B & S h 2 Rushmore av
" William lineman h 735 Smith
" William C weaver h 161 Alverson av
" William F, B & S h 242 Charles
" William F painter h 8 Elmdale av
" William H butler h 6 Graves lane
" William Henry tel repairman N Y, N H & H R R h 155 Medway
" William L supt 63 Pike h at Pawtucket
" Winifred J Mrs rubberworker bds 7 Wendell
" & Cook (L M & F Webster) lawyers 233 Grosvernor bldg [15 Pitman
Cooke Abigail W society editor Sunday Journal h
" Alfred E carpenter h 42 Crandall
" Alice E died March 20 1918
" Benjamin H shipping clerk 738 Westminster bds 556 Plainfield
" Bertha M widow Byron S h 103 Medway
" Byron S Co wholesale liquors 262 Weybosset
" Cecilia widow James h 50 Bowlett
" Charles A (U S A) died in France
" Charles H h 64 Princeton av
" Charles O surgeon 171 Angell bds 167 Power
" Charles W salesman 50 Fountain h 14 Babcock
" C H Co mfg jewelers 61 Peck
" Daniel W bridge builder h 217 Power
" Edith I teacher State Home & School bds do
" Elton A electrician bds 116 Providence
" Emma Miss bds 32 Maple
" Emma E h 68 Marshall
" Esther C steno bds 72 Glenham
" Frank mason h 106 Tobey
" Frank A mason h 323 Plain
" George machinist h 86 Wallace
" George L lawyer 719 Hospital Trust bldg h 34 Somerset
" Gertrude E demonstrator bds 116 Providence
" Gladys steno 1012 Eddy bds 175 Ohio av
" Harold salesman 179 Canal bds 167 Power
" Harry E bookkeeper National Exchange Bank bds 567 Cranston [Doyle av
" Helen H clerk Industrial Trust Co bds 221
" Helen W physician also prin Gordon open air school 405 Angell h do
" Henry Arnold physician 405 Angell h do
" Henry E bookkeeper 136 Rhodes bds at Centredale
" Henry E clerk h 556 Plainfield
COOKE HENRY W CO real estate mortgages and insurance 613–617 Hospital Trust bldg —See front cover and page 1227
" Henry W Mrs h 191 Thayer
" Ida F boxmaker bds 175 Ohio av
" Irving H janitor bds 153 Benefit
" Isaac D foreman 24 Page rms 47 Jackson
" Isabelle bookkeeper bds 86 Wallace

Cooke
" James H (J H Cooke & Sons) h 609 Harris av
" James H jr (J H Cooke & Sons) h 2 Grove
" James H & Sons (James H, James H jr) coal and wood 26 Helme
" John B died Jan 18 1918
" John B engineer h 21½ Warren
" Lester V (U S N) bds 50 Bowlett
" Lewis H teamster h 2 Grove
" Lillian C nurse 32 Maple bds do
" Luther A driver 7 Crawford sq h 251 Orms
" Margaret bookkeeper bds 86 Wallace
" Marion A asst Public Library b 167 Power
" Mary L widow Stephen A h 39 Manning
" Mary M Mrs clerk 169 Manton av bds 480 Broadway
" Milton E salesman 117 Dyer h at Pawtucket
" Miranda widow Samuel C h 326 Plainfield
" Nora A Mrs h 116 Providence
" Peter J clerk 90 Friendship h 72 Glenham
" Raymond G (U S A) bds 226 Carpenter
" Robert E teller High St Bank 846 Westminster h 68 Marshall [Power
" Roger W clerk Citizens Savings Bank bds 167
" Ruth E teacher Classical High school bds 167 Power
" Ruth M bookkeeper bds 32 Maple
" Sarah M widow John B h 212 Lockwood
" Walter I engineer bds 95 Raymond
" Wilfred filecutter h 114 Niantic av
" William weaver h 1950 Westminster
" William A toolmaker h 161 Hudson
" William J, B & S bds 95 Raymond
" William M (Sprague-Cooke Co) 49 Westminster rm 112 h 134 Congdon
" William T accountant h 167 Power
Cookinham Theodore W manager 429 Westminster h at Pawtucket
Cookson Thomas clerk 57 Eddy rm 701 bds 527 Cranston [91 Lenox av
Cooley Alden B clerk R I Hospital Trust Co bds
" Clifton A bds 91 Lenox av
" Emelia G dressmaker and ladies' tailoring bds 40 Gilmore
" Fred A supt Atlantic Mills h 91 Lenox av
" Henrietta E bookkeeper 12 Snow h 50 Washington
" Marilla E dress patterns 40 Gilmore bds do
" Mary A widow Samuel h 500 Washington
Coolidge George A motorman bds 733 Atwells av
Coolum Liston M milk dealer 108 Dora h do
" William D milkman bds 108 Dora
Coombs Catherine L widow Eugene b 28 Baxter
" Charles A (Boston Sign Works) 40 Chapel bds 47 Jenkins
" Edgar I jeweler h 136 Parade [do
" Elizabeth Mrs dressmaker 78 Vandewater h
" Franklin B tinsmith h 1 Hunnewell av
" George Otis wholesale paper dealer 129 Dyer bds 127 W Clifford
" Howard N clerk bds 58 Wendell
" Leila E clerk bds 58 Wendell
" Lizzie E Mrs h 58 Wendell
" Manton N (Taylor Symonds & Co) dry goods 96 Weybosset h 5 Chapin av
" Margaret widow Asa h 15 Woodbine
" Water T engineer h 130 Oxford
" William H bds 9 Seabury
COOMBS W S & CO bags 129 Dyer—See page 1039
Coon Arthur J (U S A) h 59 Halsey
" Delos D mechanical engineer b 59 Halsey
Cooney Agnes A tel opr bds 153 Calhoun av
" Annie F kindergarten Jenkins-st school bds 659 Hope
" Annie G widow Edward F h 696 Atwells av
" Catherine L bookkeeper 274 Weybosset bds at E Providence
" Charles W clerk h 200 O'Connell
" Daisy B creditman 291 Westminster h 134 Doyle av
" Daniel J clerk Texas Co h at Pawtucket
" Delia Miss h 39 Tuxedo av
" Earl L (U S A) bds 42 Boylston av
" Edmund W stone setter h 52 Superior
" Edward A bricklayer h 165 Petteys av
" Elisabeth A nurse Hope Private Hospital b do
" Frank J folder h 29 Anthony av
" George F filecutter bds 35 Covell
" George H, B & S h 49 Ashburton
" Harry chef bds rear 264 Carpenter
" Helen B rubberworker bds 815 Potter's av
" James h 139 Mercy
" James E munition worker bds 230 Amherst
" James S percher h 827 Atwells av

Cooney
" John driver h 15 Lawn
" John laborer h 23 Lena
" John A jeweler bds 274 Charles
" John F (dresser) died Jan 27 1919
" John F electro plater h 124 Florence
" John F engraver h 29 Linwood av
" John F percher bds 325 Manton av
" John F (woolsorter) died July 18 1918
" John J (Cooney & Cooney) 401 Grosvenor bldg
" John J supt 7 Beverly rm 5 h 164 Pearl
" John J operative bds 673 Branch av
" John J weaver h 108 Union av
" John L Rev asst pastor St Michael's R C church h 461 Prairie av
" John P physician 68 Jackson h 24 Firglade av
" John T lawyer also federal investigator bds 167 Amherst
" Joseph S rem to Boston Mass
" Katherine h 41 Benedict
" Lawrence clerk 228 S Water h 42 Boylston av
" Louis J rem to E Providence [Doyle av
" Madeline E teacher Veazie-st grammar h 134
" Margaret M bds 17 Lena
" Maria E h 815 Potter's av
" Martin J driver h 36 Stephen
" Mary widow Peter h 29 Linwood av
" Mary A Miss operative bds 245 Manton av
" Mary E bookkeeper 343 Westminster bds 255 Friendship
" Mary E housekeeper 724 Cranston
" Mary E Mrs h 35 Covell
" Mary F widow Michael h 724 Cranston
" Mary K teacher Africa st school bds 153 Calhoun av
" Michael h 149 Hanover
" Michael horseman h 673 Branch av
" Michael J foreman h 87 Althea
" Michael J painter 724 Cranston bds do
" Nora Mrs h 52 Superior
" Patrick clerk 46 Kossuth rms 61 Manton av
" Patrick helper bds 149 Hanover
" Patrick operative bds 49 Ashburton
" Patrick J janitor h 230 Amherst
" Paul J bricklayer h 186 Broadway
" Peter h 825 Atwells av
" Peter J machinist h 152 River av [Zone
" Peter M section mgr 243 Westminster h 54
" Richard (U S A) bds 167 Hudson
" Rose bds 41 Benedict
" Thomas F (Cooney & Cooney) h at Cranston
" Thomas F barber 753 Potter's av h 153 Calhoun av
" Thomas F fireman Journal h at Cranston
" Thomas J cook Prov City Hospital bds do
" Timothy J laborer bds 152 River av
" William steamfitter h 87 Althea
" William H rem to Boston Mass
" William J (British Army) bds 255 Friendship
COONEY & COONEY (T F Cooney, John J Cooney) lawyers 401–404 Grosvenor bldg —See page 1157
Coop Bertha I teacher violin 14 Greene rm 11
" Joseph B T draftsman b 62 Rochambeau av
" William L mechanical engineer h 62 Rochambeau av
" see COUPE
Cooper Alfred blacksmith h 198 Cleveland
" Alfred E clerk 212 Ind Trust bldg
" Alfred I painter h 87 Dartmouth av
" Alfred J baker h 46 Covell
" Alice I bookkeeper R I Tool Co b 578 Hope
" Anastasia jeweler bds 46 Superior
" Andrew S h 221 Doyle av
" Annie E widow George h 161 Alverson av
" Annie W phone opr bds 498 Plainfield
" Arline clerk bds 94 Wilson
" Arthur F engineer Engine 13 h 94 Wilson
" Cecelia M A phone opr 1137 Broad bds 251 Melrose
" Charles h 498 Plainfield
" Charles F A collector 400 Westminster bds 17 Brewster [land av
" C Frederick (Cooper & Sisson) h 242 Wayland av
" Deda B Mrs tel opr B & S h 475 Pine
" Edith M steno bds 12 Alma
" Ella, Ostby & Barton's bds 265 Vermont av
" Emma Mrs h 37 A
" Ernest died
" Ernest E engineer h 36 Lawrence
" Eva clerk 380 Westminster
" Florence E C phone opr bds 152 Hudson
" Frances E clerk R I Tool Co bds 578 Hope

Cooper
" Frederic J clerk bds 250 Melrose [739 do
" Frederick auto repairer 805 Cranston h rear
" Frederick C sexton StJohn's Episcopal church h 715 Douglas av
" Frederick E died Sept 24 1918
" George laborer bds 339 Eddy
" George supt 101 Sabin rm 8 h at Pawtucket
" George (weaver) died March 17 1918
" George H died August 5 1918
" Gerald h 44 Montague
" Gerald A mgr Pomfret st h at Seekonk Mass
" Grace E jeweler bds 46 Superior
" G P elevatorman 380 Westminster
" Harold D (U S A) bds 355 Friendship
" Harry (332 Manton av) rem to Boston Mass
" Harry pedler h 39 Gay [Howell
" Hazel E bookkeeper 896 Westminster bds 196
" Helen M teacher bds 11 Hayes
" Henry A rem to Riverside
" Henry C laborer h 33 Warner's lane
" Henry D pedler h 88 Dorchester av
" Henry E died April 25 1918
" Herbert G elevatorman bds 196 Howell
" Herman (U S A)
" Hose Mender Co 11 Hayes
" Howard laborer bds 24 Benefit
" Irving machinist bds 198 Cleveland
" Isabella widow James h 46 Covell
" James A wheelwright h 24 Benefit
" James W bds 72 Lisbon
" Joanna E widow Edward B b 119 Gallatin
" John rms 89 Plainfield
" John baker bds 46 Covell
" John E foreman h 145 Whittier av [Hayes
" John J mgr Cooper Hose Mender Co h 11
" John J woolsorter h 88 Sterling av
" John P (U S A) bds 102 Prairie av
" John T clerk h 1127 Chalkstone av
" John V driver h 1 Africa
" Joseph auto repairer rms 404 Washington
" Joseph clerk B & S h 28 Alma
" Joseph C repairer h 210 Jastram
" J E Mrs bds 119 Gallatin
" J Francis Rev district supt Prov Meth Epis church h 152 Peace
" Kemp H janitor h 196 Howell
" LeRoy helper h 128 Tockwotton
" Lloyd S salesman h 250 Melrose
" Lydia L teacher Technical High school bds at Attleboro Mass [Howell
" Marian L teacher Jenkins-st school h 206
" Mary L forelady h 162 Dodge
" Meyer salesman bds 152½ Somerset
" Mildred clerk 380 Westminster
" Morris S brakeman h 253 Plain
" Nancy C widow Calvin L bds 92 Dorchester av
" Nathan clerk h 431 Orms
" Olive E bds 88 Dorchester av
" Rhodes toolmaker h 172 Allston
" Sarah widow Henry E h 88 Dorchester av
" Theodore (British Navy) h 29 School
" Theresa L widow John P h 578 Hope
" Thomas H meatcutter 147 Weybosset h 46 Superior
" Thomas H millwright h 280 Ohio av
" Thomas S jeweler bds 46 Superior
" Victoria widow h 311 N Main
" Walter E bds 94 Wilson
" William foreman h 52 Fourth
" William G pastor South Baptist church h 30 Warrington
" William H gardener h 265 Vermont av
" William H machinist h 12 Alma
" William L machinist B & S bds 265 Vermont av
" & Brush cotton brokers 826 Ind Trust bldg
" & Sisson (C F Cooper, E Sisson) butter and eggs 73-81 Dyer [rm 43
Co-operative Dental Supply Co 86 Weybosset
" Investment Co mortgages investment securities 76 Dorrance
" Public Market 861 Westminster
Cooperberg Bella widow Michael h 74 Gay
" Joseph jeweler bds 74 Gay
Cooperman Arthur clerk 212 Union rm 505 bds 200 Blackstone
" Bella widow Isaac h 200 Blackstone
" Harry jeweler h 74 Gay [40 Howell
Copelan Anna B steno 203 Union Trust bldg bds
Copeland Charles E salesman 38 Westminster h at Pawtucket
" George H (U S A) bds 978 Broad
" Helen M widow George W bds 78 Ninth
" Henry L elevatorman Prov County Court House h 14 Willow

Copeland
" Joseph salesman 42 Peck h 10 Jenckes
" Julia A Mrs (Copeland & Co) 76 Dorrance rm 414 h 978 Broad
" Maude L clerk 9 Codding bds 14 Willow
" William H pharmacist h 78 Ninth
" & Co (Mrs Julia A Copeland) safety razor blade sharpeners 76 Dorrance rm 414
Copelovitz David janitor h 62 Howell
" Lena rem to N Y city
Copessa Alesio laborer bds 168 Progress av
" Antonio (U S A) bds 168 Progress av
" Nicola laborer h 168 Progress av
Coplan Joseph L (Royal Sales Co) 361 Canal h 39 Mt Hope av
" Ralph grocer 42 Howell h 40 do
Copley Chambers 206 Broad
Copp James W draftsman B & S h at Pawtucket
" Oral foreman 389 Charles h at Pawtucket
Coppa Aniello chauffeur bds 188 Spruce
" Antonio laborer h r 67 Spruce
" Francesco ice cream h 246 Atwells av
" Giovanne driver h 1 Africa
" Joseph fileworker h 94 Cedar
" Natale fileworker h 8 Lily
Coppage Edward painter h 24 Calhoun av
" Fred E chaser h 22 Redwing
" Frederick H machinist h 142 Rugby
" Mary A widow Albert h 133 Thurbers av
" Robert inspector 17 Weybosset h 128 Commodore [Adelaide av
Coppen Charles B sporting editor Journal h 246
Coppinger John electrician 22 Peck h at Fall River Mass [Federal
Coppola Alfonso barber 665 N Main bds 186
" Antonio laborer h 61 Marietta
" Antonio tailor h 26 Ianthe
" Domenica jeweler h 23½ Penn
" Emilio ins agent h 69 Hall
" Frances Mrs bds 536 Valley
" Jenny housekeeper 51 Hall
" Julia widow h 186 Federal
" Nicola helper h 51 Hall
" Raffaele grocer 54 Hawkins h 56 do
" Silvio weaver bds 51 Hall
" Vincenzo laborer h 56 Hawkins
Coppolelli Joseph clerk 446 Eddy bds at Cranston
Coppolino Antonio barber 117 S Main h 14 Albro
" Giovanne barber 147 S Main h 15 Albro
Copponi Federico machinist h 22 Weeden
Corado Antonio (U S A) bds 156 Cornwall
" Carmine dyer h 342 Hawkins
" Giovanni laborer h 156 Cornwall
" Luca jeweler h rear 203 Federal
" Luigi pedler h 27 Gillen
" Pasquale laborer h 342 Hawkins
Corbeil Victor woolsorter h 624 Plainfield [ham
Corbesero Edward foreman 21 Eddy h 66 Chatham
" Edward glassworker h 66 Chatham
Corbett Bridget T h 159 Lockwood
" Carl F supt h 213 West Park
" Charles H jeweler h 1326 Eddy
" Edmund M asst clerk Sec State office State House bds 148 Holden
" Edwin A h 459 Public
" Edwin A jr bds 459 Public
" Ellen jeweler bds 1326 Eddy
" Emily M weaver bds 98 Oxford
" Florence E bds 98 Oxford
" Frank weaver rms 612 Broadway
" Fred molder h 213 W Park
" George machinist h 98 Oxford
" Gladys M bds 98 Oxford [h 52 Calverley
" John F brass foundry Kinsley av cor Eagle
" John H marble and tile 75 Westminster rm 24 h 321 Douglas av
" John J real estate 1041 Douglas av h 1039 do
" Joseph P blaster bds 30 Logan av
" Josephine Mrs h 996 Westminster
" Leo M (U S N) bds 1039 Douglas av
" Lillian steno 140 Fountain bds 98 Oxford
" Martha bds 612 Broadway
" Mary steno bds 1039 Douglas av
" Mary E H Mrs bookkeeper 88 Clifford h 104 Somerset [Douglas av
" Mary V bookkeeper 102 Empire bds 1039
" Michael laborer bds 159 Lockwood
" Minnie nurse bds 1326 Eddy [Davis
" Samuel P clerk 705 Grosvenor bldg bds 85
" Susan A housekeeper 1039 Douglas av
" Thomas A (U S N) bds 1039 Douglas av
" Thomas F machinist h 1010 Branch av [av
" William porter Grosvenor bldg h 1039 Douglas
" William B bookkeeper bds 1039 Douglas av
Corbey Rudolph baker h 103 Hanover

Corbi Alfred (U S N) bds 238 Atwells av
" Cosmo molder h 238 Atwells av
" Nicholas (U S A) bds 238 Atwells av
Corbiere Flora V (Thomas K Corbiere Estate) rms 3 Greene
" Thomas K died July 12 1918 [minster rm 10
" Thomas K estate office supplies 75 West-
Corbin Catharine widow Patrick h 161 Douglas av
" Edward F laborer bds 140 Orms
" George S cementwork h 98 Daniel av
" Gertrude M F clerk bds 513 Chalkstone av
" James h 144 Dodge
" Manson E driver h 513 Chalkstone av
" Mary J widow Jeremiah h 102 Cranston
" Susan Mrs h 919 Branch av
" Walter E (U S A) bds 513 Chalkstone av
" William B clerk 802 Grosvenor bldg bds at E Providence
Corbisiero Raffaele machinist h 347 Hawkins
Corboy Gertrude H clerk 21 Stevens bds 47 Locust
" Mary E clerk 21 Stevens bds 47 Locust
" William J shipper h 47 Locust
Corby Catherine waitress 520 Hope bds do
" Elizabeth widow William h 91 Ford
" William J polisher bds 91 Ford
Corcia Michele laborer h 51 Hall
Corcielli Petito helper h 128 Tell
Corcoine Bartholomeo laborer h 29 Ringgold
" Josephine clerk bds 29 Ringgold
Corcoran Agnes A bds 119 Laurel Hill av
" Ann widow James bds 11½ Cherry
" Annie forewoman bds 78 Central
" Annie E Miss h 59 Hope [N Providence
" Annie L bookkeeper 521 Howard bldg bds at
" Annie S widow Dominick b 1570 Westminster
" Augustus T salesman 56 Pine 5th floor
" A Giles steno 48 Custom House st rm 22 bds 24 Somerset
" Catharine widow Michael h 85 Harold
" Catherine J widow Frank A h 52 Lester
" Catherine M steno h 59 Hope
" Catherine T h 28 Wallace
" Charles M (U S N) bds 363 Plainfield
" Clara L enameler bds 52 Lester
" Daniel (U S A) bds 9 Edward
" David W carpenter h 55 Stewart
" Edward J (U S A) bds 52 Lester
" Elizabeth dressmaker 78 Central h do
" Francis A J (U S A) h 24 Diamond
" Gertrude M clerk bds 55 Stewart
" Helen B h 10 Bancroft
" Helena M bds 363 Plainfield
" James molder h 31 W River
" James F, Olneyville Hotel 43 and 45 Olneyville sq h 10 Bancroft
" James J h 137 Rochambeau av
" James J carrier Elmwood P O h 24 Somerset
" James P fireman h 35 W River
" Jeremiah baker h 49 Hedley
" John B died Oct 22 1918
" John E jeweler h 57 Durfee [Providence
" John P janitor State Normal school h at E
" John P operative bds 49 Hedley
" Joseph L bds 49 Hedley
" Joseph L clerk 233 Harris av bds 59 Hope
" Josephine G h 28 Wallace [Plainfield
" Josephine M clerk 232 Ind Trust bldg bds 363
" Julia widow Jeremiah bds 289 Wickenden
" J Everett (U S A) bds 24 Somerset
" Louise M teacher Knight-st school bds 1703 Westminster
" Mae M clerk 100 Fountain bds at E Prov
" Mary h 28 Wallace
" Mary bds 835 Hope
" Mary widow James J b 17 Andem
" Mary E bds 60 Newark
" Mary E Mrs dressmaker h 363 Plainfield
" Mary T dressmaker bds 10 Bancroft
" Michael F foreman 45 Waldo h 123 Sorrento
" Mortimer M chauffeur h 108 Blackstone
" Peter H clerk bds 1703 Westminster
" Richard E jeweler bds 235 Chestnut
" Rita G clerk B & S bds at E Prov
" Thomas F clerk 89 Weybosset bds 35 W River
" Thomas J laborer h 292 Tockwotton
" Thomas J machinist bds 31 W River
" Timothy J (U S A) bds 49 Hedley
" Vincent J chauffeur bds 59 Hope
" Walter clerk Amer Railway Ex
" William A fireman h 60 Newark
" William F h 835 Hope
" William H grocer 1701 Westminster h 1703 do
" William H tester bds 49 Hedley
" William T, Gorham's bds 20 Hawthorne

Cordeau James L, B & S h 49 Huber av
Cordeiro August driver h 16 Trenton
" Jose S h 128 Brook [Tockwotton
Cordeiroe Licinio J barber 400 Wickenden h 107
" Manuel R furniture mover 65 Trenton h do
Corden Bernard J printer h 103 Lockwood
" Mary housekeeper 103 Lockwood
" see CORDIN
Cordery C Leslie (Richmond, Patterson & Cordery) lawyer 806 Union Trust bldg h 131 Clarence
" Edgar A foreman h 389 Potter's av [ter's av
" Jesse W clerk 183 Hartford av bds 379 Pot-
Cordier Hazel variety 232 Prairie av h 272 do
" Jacob H brewer h 272 Prairie av [av
Cordin Albert engineer 46 Chestnut h 65 Gordon
" Ernest A supt 86 Crary h 16 Harvard av
" Ernest P supt 34 Bassett bds 16 Harvard av
" Gilbert R (U S A) bds 16 Harvard av
" Thomas L foreman h 350 Sayles
" see CORDEN [worth
Cordwell Elias porter 244 Weybosset h 71 Wads-
Core James Mrs nurse h 117 Pocasset av
" William J machinist h 36 Amsterdam
Corelli Francesco laborer h 520 Union av
Coreo Petro laborer h 37 O'Neil
Corey Adelia E Mrs h 112 Park
" Albert W bds 25 Sackett
" Amy M house cleaner b 276 Niantic av [av
" Charles W foreman Gorham's h 685 Hartford
" D Arthur jeweler rms 9 Bridgham [Central
" Eugene A asst buyer 176 Weybosset h 86
" Everett M officer Empire theatre h 48 Camp
" Frederick died Sept 1 1918
" Harold E stock clerk h 210 Sherburne
" Helen optical works bds 47 Vineyard
" James, B & S h 13 Osborn
" Jeanett J E inspector h 1187 N Main
" Jesse laborer h 275 Wickenden
" John A foreman bds 32 Hamilton
" John L mgr h 110 Congress av
" Joseph F engine turner h 34 Covell
" Joseph F ins h 47 Vineyard
" J Henry weaver h 45 Barton
" Margaret optical works b 47 Vineyard
" Marion C, Gorham's bds 47 Vineyard
" Mary A widow Frederick bds 34 Covell
" Mary E electrical needle specialist 506 Caesar Misch bldg bds 45 Barton
" Mary E sewer bds 1427 Westminster
" Mary E (widow James E) rem to Arlington
" Mary F spooler bds 29 Carter
" Peter A clerk bds 3 Hoyle
" Rachel widow Charles N h 190 Charles
" Roxie A widow Alvin L bds 27 Whitmarsh
" Sadie O manicure 511 Lapham bldg bds 236 Atlantic av
" Sarah J widow John M bds 13 Cabot
" Walter R boxmaker h 77 Congress av
" William R meats h 85 Oak
" see CORY
Corfield Albert enlisted Canadian Army
" Charles K (U S A) bds 159 Lowell av
" Margaret W widow Charles S h 159 Lowell av
" Ricardo carpenter bds 159 Lowell av
" see CAULFIELD
Coria Frank M laborer h 74 Fremont
Corich Isaac (Prov Sheet Metal Works) 58 Robinson h do
Corio Vincenzo laborer h 37 O'Neil
Cork Sophia died June 10 1918
Corkery William F foreman Merino lane h at Pawtuxet
CORKILL see CARKILL
Corley Annie maid 89 Angell bds do
" Cassie h 28 Knight
" Charles coachman h 19 Dartmouth av
" Charles H machinist h 26 Willow
" Charles P chauffeur h 200 Gallup
" Frank fileworker bds 39 Ring
" George L forger bds 39 Ring
" James J (U S A) bds 39 Ring [av
" John T mgr 114 W Exchange h 171 Linwood
" Maria widow Bernard h 81 Thurbers av
" Mary widow Patrick h 39 Ring [Putnam
" Mary E steno 524 Westminster rm 1 bds 125
" Owen P jeweler h 104 Grove
" see CAWLEY
Corliss Maria L Miss h 45 Prospect
" see also CURLISS [mont
Corlone Peter tailor 391 Westminster h 28 Pied-
Cormack Michele rubberworker h 804 Admiral
Cormier Alfred master mechanic h 68 Standish av
" Alfred J teamster bds 21 Sonoma ct
" Emeline widow Odilon h 48 Messer

Cormier
" Ernest J engraver h 75 Algonquin
" John A steward h 62 Klondike
" Jule teamster h 21 Sonoma ct
" Leo J presser bds 21 Sonoma ct
" Louis bookkeeper bds 48 Messer
" May bds 48 Messer
" Odilon jr weaver h r 294 Manton av
Cornbill William M G produce h 256 Ives
Cornelis Camille weaver h 29 Tuxedo av
Cornell Adene widow Benjamin h 177 Hamilton
" Agnes B mgr h 24 Stamford av
" Albert carpenter rms 191 Friendship
" Albert paperhanger bds 18 Broad
" Albert H jr conductor h 40 McKinley
" Albert L E operator Fire Alarm Telegraph h 40 Wealth av [wood av
" Alverin M clerk 1349 Westminster h 93 Lin-
" Benjamin rem to Pawtucket
" Carrie h 782 Eddy
" Carrie D widow Harvey h 63 Calla [av
" Charles A hoseman Engine 19 h 222 Whittier
" Charles C mgr h 37 Payton
" Charles H bds 24 Stamford av
" Charles P dry goods 198 S Main h 108 Taylor
" Cora widow Benjamin h 154 Colfax
" Edith phone opr 1137 Broad bds at Edgewood
" Eleanor G clerk, B & S bds at Quidnick
" Ellanora S manicure parlor 290 Westminster rm 508 h 63 Calla
" George E bds 191 Friendship
" Harvey D clerk 301 W Exchange h 24 Stamford av [ton
" Hazel L bookkeeper 37 Canal b 177 Hamil-
" Hilda widow h 10 Benton
" Howard P (H P Cornell) h 30 Orchard av
" Howard W clerk 178 Angell h 631 Prairie av
" H P wholesale grocers 327–337 W Exchange
" Joseph (U S A) bds 224 Whittier av
" Kathryn E Mrs music teacher h 40 McKinley
" Leance A (U S A) h 135 W River
" Lena clerk 245 Charles h 8 Nichols
" Leon weaver bds 10 Benton
" Lloyd W clerk h 108 Taylor
" Marvin R salesman 139 Mathewson rm 210 h 404 Cranston
" Mary L Mrs clerk 96 Valley bds 20 Dexter
" M R fireman Turk's Head bldg h at E Prov
" Olive J widow J W bds 80 Congress av
" Patrick H farmer h 224 Whittier av
" Robert R inspector h 189 California av
" Robert W teamer h 8 Nichols
" Sadie E clerk B & S bds 4 Branch av
" Sarah Mrs h rear 46 Stewart
" Sidney night watchman Supreme Court House h at Pawtuxet
" Theodore A h at Edgewood
" Walter mgr 96 Valley rms 20 Dexter
" William H (U S A) bds 224 Whittier av
" William R carpenter h 142 Ontario
" Zoe salesman rms 119 Aborn
" see CONNELL
Cornelly Maria bds 131 Prairie av [ney
Cornfield Eugene L clerk 89 Weybosset h 23 Ol-
Cornicello Tomasso laborer h 54 Crary
Corning John E painter h 268 Langdon
Cornish Lydia A Mrs domestic rms 96 Bates
" Stanley clerk American Silk Spinning Co bds 23 Baxter
Cornog Lewis P helper bds 144 Hamilton
" Samuel P molder h 144 Hamilton
Cornwell Lydia A widow Henry T h 2 Hylestead
" Richard B h 25 Georgia av [River av
Coron Frederick W janitor 60 Broadway bds 494
" Henry W tires h 494 River av
Corona B Gregory foreman Queen Dyeing Co h 34 Whitmarsh
" Mauro M jeweler h 34 Vinton
" Silvy driver h 34 Vinton
CORONA TYPEWRITER AGENCY Neilan Typewriter Exchange 43 Weybosset—See page 1197
Coronet Worsted Co 1029 Grosvenor bldg
Corp Alfred E (Corp Bros) h 180 Bowen
" Bros (Alfred E, Frederick W) bicycle and auto mfrs 38 Mathewson and 33 Sabin
" Clarence F clerk 33 Sabin bds 180 Bowen
" Frederick W (Corp Bros) h 14 Hanover
" Henry h 180 Bowen
" Henry W (U S A) bds 703 Broad
" James M com trav h 84 Summer
" Jennie L widow John R h 207 Hanover
" Lester A bds 198 Hanover
" Mercy A widow Wm H H bds 459 Potter's av
" Sophia widow James died June 10 1918

Corp
" Sophia C student bds 180 Bowen
" Walter H janitor h 193 Colfax
Corporation Shop tailors 60 Weybosset
CORPRON GEORGE furniture moving and general trucking 12 Alverson av h do—See page 1120
Corr Alice widow h 101 Canton
" Edward L machinist bds 35 W River
" Elisabeth F widow Peter S h 1387 Westminster
" Ellen widow John h 24 Lawn
" Henry F hoseman Hose 17 h 75 Abbott
" John V foreman bds 24 Lawn
" Patrick H machinist h 35 W River
" Peter A died Nov 20 1918
" Peter S machinist bds 1387 Westminster
" Philip L watchman 109 Union sta h 1387 Westminster
" Rose A h 11 Winslow pl
" William, B & S h 4 Bernon
Corrado Anthony mgr 41 Wainwright h 859 Douglas av [wright
" Anthony Co concrete building blocks 41 Wain-
Corrao Francesco driver h 16 Hampton
Corraro Francesco laborer h 186 Federal
" Francesco laborer bds 38 Knight
" Marco laborer h 38 Knight
" Orasio laborer bds 186 Federal
" Raffaelo laborer bds 38 Knight
Correia Manuel laborer h 52 Arnold
" Manuel laborer h 176 Ives
" Manuel salesman 35 S Main h at E Prov
" Mary widow Jose h 81 Sheldon
" William clerk 35 South Main
Correira Manuel laborer h 112 Gano
Corrente Alessandro file inspector h 107 Tell
" Alfonso operative h 332 Hawkins
" Antonio (A & M C Corrente Real Estate Co) bds 413 Atwells av
" Antony photographer bds 382 Manton av
CORRENTE A & M C REAL ESTATE CO real estate insurance and mortgages 415 Atwells av—See page 1235
" Carmine pedler h 20 Middleton
" Eugenio laborer h 561 Charles
" Francesco laborer h 34 Luna
" Giorgio laborer bds 25 Hassan
" Giorgio operator bds 34 Luna
" Giuseppe laborer h 94 Ridge
" Lorenzo laborer h 62½ Hassan
" Mariano C (A & M C Corrente Real Estate Co) h 127 Ledge
" Michele laborer h 50 Jasper
" Pasquale teamster h 94 Ridge
Correra Domenico helper 44 S Main h 108 Spruce
" Pasquale A florist 153 Cumberland h 155 do
Corrieri Fabro rms 144 Hendrick
Corrigan Alice G steno 309 Dean bds 154 Jewett
" Arthur B tinsmith bds 32 Victor
" Barney laborer h 39 Abbott
" Bernard blacksmith h 30 Hedley
" Bernard janitor h 39 Abbott
" Catharine bookkeeper 286 Westminster bds 154 Jewett
" Daniel H police bds 230 Federal
" Elisabeth maid 47 Jackson bds do
" Elisabeth widow h 81 Willow
" Florence B bookkeeper 89 Weybosset bds 200 Indiana av
" Francis pearlworker h 93 Althea
" Frederick W chaser h 140 Lester
" George F draftsman 156 W Exchange bds 154 Jewett
" Henry J C physician 242 Broadway h do
" Isabella h 22 Bourn
" James harnessmaker h 42 Landor
" James F (Major & Corrigan) grocers 28 Superior h 152 Wood [av
" James J clerk R R freight h 250 Huntington
" John laborer h 200 Althea
" John second hand h 47 Corliss
" Joseph operative bds 45 W River
" Louise widow John bds 88 Printery
" Mathew F clerk 19 Olneyville sq bds 81 Willow [do
" Michael H druggist 1654 Westminster h 1697
" Owen bricklayer h 67 Taylor
" Owen gardener bds 23 Kay
" Patrick died Oct 16 1918
" Patrick J conductor h 200 Indiana av
" Patrick J laborer h 55 John
" Ruth M clerk 112 Union h 81 Willow
" Stephen J draftsman bds 200 Indiana av
" William jeweler bds 132 Chestnut
" William J steamfitter h 154 Jewett

Corrigan
" & Major (James F Corrigan, David A Major) grocers 28 Superior
" see also CARRIGAN and KERRIGAN
Corriveau Henry laborer h 365 Chalkstone av
Corry Edward polisher rms 3 West Park
" Mary E steno bds 219 Howell
" Patrick J laborer h 475 Chalkstone av
" Philip h 219 Howell
" Philip jr electrician bds 219 Howell
Corsair James machinist h 386 Smith
Corser George A motorman h 33 Elmwood av
Corsetti Angelo coremaker h 21 Penn
" Giuseppina widow h 144 Elmsdale av
" Nunsio liquors 25 Swiss h 184 Almy
Corsi Francesco mason h 83 Farmington av
" Giovanne mason bds 63 Silver Lake av
Corsin Corinne P bookkeeper 69 Point b 3 Laura
Corsinetta Pasquale, R R laborer bds 58 Prudence av
Corso Carlo dyer h 127 Tell
" Leo (U S A) h 109 Grove
" Giovanne laborer h rear 47 Ring
" Giovanne laborer rear 146 Spruce
" Michele jeweler bds 227 Federal
Corson Samuel T compositor h 17 Spooner
Cortellessa Giovanne (U S A) bds 9 Sophia
Cortis Jennie night matron R I Hospital bds do
Cortolessa Domenico florist h 645 Union av
Corum John C caterer h 9 Puritan
Corvese Antonio physician (U S A) bds 243 B'way
" Bartholomew gardener State House h 243 Broadway
" Biagio laborer h 90 Ring
" Danny clerk 560 Cranston bds 131 Tell
" Domenica widow h 131 Tell
" Erasimo laborer h 17 Ledge
" Ernest barber 5 Alton h 131 Tell
" Ernesto clerk bds 90 Ring
" Giacchino laborer h 64 Penn
" John foreman 35 Garnet h 64 Penn
" Joseph barber 7 Bough bds 90 Ring
" Luigi jeweler bds 90 Ring
" Luigi salesman 48 S Water bds 131 Tell
" Maggie bds 243 Broadway
" Mariano salesman 48 S Water h 131 Tell
" Vincenzo jeweler h 117 Federal
Corvi Vincenzo jeweler h 85 Tell
Corvin George D salesman h 191 Vinton
Corvino Anna widow Antonio h 630 Union av
Cory Alexander H jr bds 16 Angell
" Amelia S housekeeper 73 Mitchell
" Annie L music teacher h 189 Waldo
" Elizabeth J h 189 Waldo
" Eugene A salesman h 86 Central
" Fannie widow David T bds 174 S Angell
" Harold R (U S A) clerk 509 Hospital Trust bldg bds 356 Blackstone
" Joseph P h 16 Angell
" Nellie A Mrs canvasser h 189 Waldo
" William H jr milkman bds 73 Mitchell
" & Reynolds Co mfg jewelers 25 Congress av
" see also COREY [bers av
Cos Manuel R clerk 147 Weybosset h 346 Thur-
Cosgrove Clement C rem to Fall River Mass
" Edward A ins agent 502 Turk's Head bldg h 258 Doyle av
" Francesca principal Montague-st school bds 258 Doyle av
" George E clerk 346 S Main h 27 Arnold
" Gertrude laundress bds 3 Williams
" Hannah E widow Michael h 3 Williams
" John J (Atwood, Remington & Cosgrove) 902 Union Trust bldg h at Conimicut
" John J clerk Gorham's bds 11 Elton
" Joseph R clerk bds 96 Wendell
" Louis chauffeur 3 Pine h 306 Sayles
" Margaret bds 102 Jewett
" Mary s'eno rms 1 Prince
" Mary supervisor 195 Angell bds 3 Williams
" Mary M jeweler bds 96 Wendell
" Patrick J clerk h 96 Wendell
" Sarah widow John died Jan 3 1918
" Thomas (U S A) bds 443 Benefit
" Thomas F enlisted U S A
Cosmo John farmer bds 496 Killingly
COSSEBOOM JOHN C real estate 65 Main Woonsocket—See page 1233
Cossitt Fannie E widow Edwin W bds 16 Peace
" Fred mason bds 80 Diamond
Cossock George clerk 211 Union bds 58 Lester
" Jacob furrier 37 Broad h 58 Lester
Cost Charles H engineer h 36 Stanwood
Costa Amelia Mrs h 36 Link
" Antone laborer h 57 Sheldon

Costa
" Antone D baker h 42 Fremont
" Antone Furtado h 418 Wickenden
" Antone G laborer h 21 E Transit
" Antonio laborer h 54 Trenton
" Benjamin laborer bds 436 Benefit
" Frank grocer 1 Armstrong av h 118 Tockwotton
" Frank helper bds 332 Williams
" Frank laborer h 50 Gano
" Frank laborer h 46 Furnace
" Frank laborer h 311 Williams
" Frank laborer h r 94 Gano
" Frank C rubberworker bds 81 Preston
" George laborer h 612 N Main
" Henry laborer h 55 Fremont
" John carpenter h 132 Tockwotton
" John laborer h 133 Gano
" John laborer bds 76 Ormsbee av
" John porter h 59 Preston
" John teamster bds 71 South
" John M platform man Am Railway Ex h at E Providence
" Joseph laborer h 48 Fremont
" Joseph laborer h 550 S Main
" Joseph laborer h 52 Pike
" Joseph laborer h 165 Wickenden
" Lewis laborer h 43 Governor
" Malvinio baker bds 43 Governor
" Manuel baker 380 Westminster
" Manuel jeweler h 52 E Transit
" Manuel laborer h 44 Blanding
" Manuel laborer h 83 Preston
" Manuel laborer h 61 Sheldon
" Manuel laborer h 87 Pike
" Manuel laborer h r 94 Gano
" Manuel J grocer 95 Ives h 303 Williams
" Manuel M platformman Am Railway Ex h at E Providence
" Manuel S laborer h 311 Williams
" Mary widow Antoine h 80 Preston
" Mary C widow Manuel h 47 Ives
Costabile Adelina jeweler bds 85 Penn
" Alessandro laborer h 27 Marietta
" Ciro jeweler h 85 Penn
" Eugenio mechanic bds 85 Penn
" Frank optician bds 85 Penn
" Pietro laborer h 27 Marietta
Costacos Costas (Hellenic Baking Co) 849½ N Main h 851 do
Costantino Achilli, B & S h 1415 Chalkstone av
" Alessandro (Washington Shoe Repairing Co) 126 Washington h 122 Unit
" Aurelio laborer bds 41 Terrace av
" Carlo broker and steamship ticket agent 224 Atwells av h 1418 Chalkstone av
" Celeste shoe repairer h 118 Unit
" Giuseppina lacemaker bds 35 Sterling av
" Pietro (Columbus Shoe Store) 218 Atwells av h 131 Federal
" Pietro laborer h 35 Sterling av
Costanzo Alphonso jeweler h 12 Almy
" Aurelio barber h 172 Cumberland
" Francesco baker bds 14 Albro
" Giuseppe bds 594 Charles [h 30 Penn
" Guerino (Costanzo & DeAngelis Jewelry Co)
" Gustavo liquors 616 Charles h 614 do
" Nicola machinist h 5 Social
" Nicole operator bds 614 Charles
" Pasquale laborer h 135 Cumberland
" Raffaele helper bds 594 Charles
" Vergilio driver h 25 Ledge
" Vincenzo finisher bds 172 Cumberland
" & Co liquors 616 Charles
" & DeAngelis Jewelry Co (Guerino Costanzo, Francesco DeAngelis) mfg jewelers 9 Calender 7th floor
Costello Adelia R widow Thomas h 31 Whitmarsh
" Alfred B rem to Norwich Conn
" Andrew J h 486 Huntington av
" Andrew J h 80 Glover
" Annie M widow Edward h 192 Lockwood
" Arthur printer bds 23 Wood
" Arthur F clerk bds 7 Riverdale
" Cassie E Mrs h 32 Gifford
" Catherine variety 1106 Chalkstone av h do
" Catherine widow Martin h 1174 N Main
" Edward H operative bds 192 Lockwood
" Edward J janitor h 198 Howell
" Elisabeth A bookkeeper bds 140 Point
" Ella h 26 Randall
" Eva H bookkeeper bds 140 Point
" Francis D watchman h 112 Lockwood
" Frank helper 56 S Water h 938 Branch av
" George E second hand h 67 Glenbridge av

Costello
" James E carpenter h 342 Pearl
" James F janitor h 7 Riverdale
" James P driver h 84 Joslin
" Jennie h 26 Randall
" John janitor Academy av cor Atwells av h 202 Carleton
" John jeweler h 140 Point
" John laborer h 248 Dudley
" John molder h 256 Blackstone
" John A chauffeur Hose 17 h 22 Zone
" John E rem to Cranston
" John F bds 192 Lockwood
" John F nurse bds 98 Wilson
" John H (U S A) bds 140 Point
" Joseph R rem to Boston Mass
" Laura V bookkeeper bds 140 Point
" Louis fruit 150 Charles h 911 Broad
" Margaret widow h 37 Landor
" Margaret L clerk R I Hospital bds 192 Lockwood [Dorchester av
" Margaret L teacher Kelley-st school h 48
" Margaret M Mrs h 22 Evergreen
" Maria variety 1106 Chalkstone av h do
" Martin E painter h 56 Barton
" Martin T conductor N Y, N H & H R R bds 1174 N Main
" Mary A jeweler bds 22 Zone
" Mary E bds 1174 N Main
" Mary E nurse 109 Wash rm 407 bds 105 America [Valley Falls
" Mary E stenographer 101 Sabin rm 4 bds at
" Mary E L bookkeeper bds 192 Lockwood
" May A widow h 23 Wood
" Patrick F mason h 48 Dorchester av
" Patrick G died Sept 26 1918
" Raymond A clerk bds 202 Carleton
" Susan A forewoman bds 9 Audrey
" Thomas A (U S N) bds 9 Audrey
" Thomas F foreman at Screw Co h 250 Veazie
" Thomas H painter 137 Plainfield h 20 Dorchester av
" Thomas H Mrs clerk h 20 Dorchester av
" Timothy laborer bds 12 Wickenden
" Vincent Z (Costello & Co) h 274 Union av
" Walter J (U S A) bds 202 Carleton
" Walter L clerk B & S h 754 Valley
" Walter L (U S A) bds 140 Point
" William A (U S N) bds 27 Prairie av
" William E pressman h 47 Prairie av
" William F molder h 91 Raymond
" William F printer bds 198 Howell
" William M weaver bds 32 Gifford
" & Co (Vincent Z Costello) mfg jewelers 234 Chestnut
Costher Joseph at bleachery rooms 61 Manton av
Costi Angelo laborer h 5 Borden
Costigan Andrew mason h 230 Power
" Ann widow William P h 118 Blackstone
" Charles F clerk bds 77 Corliss
" Daniel F foreman 355 Valley h 118 Clarence
" Dennis A (U S A) bds 297 Wickenden
" Dennis F chauffeur h 29 Henrietta
" Ellen widow Patrick J h 248 Power
" George chauffeur h 87 Prairie av
" George H (U S N) bds 77 Corliss
" George M chauffeur bds 297 Wickenden
" Helen widow Dennis J h 297 Wickenden
" James (U S A) bds 82 Pike
" James D rubbertire maker b 77 Corliss
" James J capt police Station 5 h 9 Pitman
" John gardener h 82 Pike
" John W (U S A) bds 77 Corliss
" John J helper h 84 Pike
" Joseph L (U S N) bds 77 Corliss
" Patrick E chauffeur bds 248 Power
" William L police City Hall h 9 Pitman
Costine Michael foreman h 38 Osborn
" Paul J boilermaker h 20 Rankin av
" William H plumber 706 Cranston h 69 Hudson
Coston Ada seamstres 217 Westminster bds 31 Upton av
" Henry F porter bds 31 Upton av
" Ruth E attendant 268 Westminster rm 2 bds 31 Upton av [stone
" Thomas h 54 Pearl
" Thomas H 207 Federal bldg bds 156 Black-
Cota Alexander foreman rms 128 Broadway
" Alfred B carpenter h 21 Steere av
" Arthur clerk 774 Eddy bds 234 Plain
" Charles J carpenter bds 23 Steere av
" Emery liquors 774 Eddy h 324 Plain
" Frank M laborer h rear 112 Gano
" John I motorman h 10 Unit
" Margaret J widow Peter h 23 Steere av
Coté Achille motorman h 126 Chapin av
" Albert waiter rms 496 Pine
" Della bds 52 Fairmont av
" Edmond house painter h 64 Camp
" Elizabeth widow Joseph J h 178 Manton av
" George H rem to Newport
" John C mgr American Loan Asso 144 Westminster rm 203 h 327 Broad
" Joseph F filecutter bds 56 Julian
" Joseph J died July 10 1918
" Joseph O laborer h 43 Grant
" Lionell painter bds 64 Camp
" Louis R chef rms 119 Stewart
" Marie A widow John B h 56 Julian [av
" Marie P widow Augustine G h 52 Fairmount
" Mary L bds 52 Fairmount av
" Minnie Mrs rms 54 Colfax
" Thomas J auto repairer h 50 Portland
Cotey J B weaver rms 27 Stewart
Cotinioli Onofrio aborer h 73 Dean
Cotnoir Walter E clerk, B & S bds at Natick
Cotoia Francesco laborer h 147 Crown
" Giovanni foundry work h 34 Crout
" Michele laborer h 205 Dora
" Nicole pool 143 Spruce h do
" Vito laborer h rear 16 Swiss
Cotrone Carlo machinist h 130 Globe
" Francesco machinist h 130 Globe
" Giuseppe grocer 128 Globe h do [Wood
Cottam Frederick H (Cottam & Butnam) h 68
" Frederick J molder h 35 Robin
" Gertrude forewoman bds 606 Hope
" J Richard real estate 528 Grosvenor bldg h 606 Hope
" Richard machinist h 559 Manton av
" Sarah A inspector bds 606 Hope
" & Butman jeweler 24 Calender
Cottelle Harry B rem to Warren
" Nathan T pianos 758 Westminster h do
Cotter Annie nurse bds 188 Chapin av
" Anthony student bds 157½ South
" Bartholomew boxmaker h 513 Huntington av
" Bartlett E loco engineer h 321 Smith
" Earl R (U S N) bds 321 Smith
" Edward A (U S N) bds 188 Chapin av
" Edward H laborer h 126 E Manning
" Edward J (U S N) bds 126 E Manning
" Frank, Gorham's h 26 Chambers
" Harriet clerk bds 188 Chapin av
" Harriet E bookkeeper bds 780 Potter's av
" Helen J died Oct 17 1918
" Isabelle F widow John J h 188 Chapin av
" James E operator Postal Tel Co h 106 Jenkins
" Jennie M h 91 Daboll
" John foreman enameler 169 S Angell
" John (U S A) bds 30 Cottage
" John H (U S N) h 30 Benedict
" John J jeweler bds 188 Chapin av
" John M (U S A) bds 721 Potter's av
" Joseph F clerk R R freight h at Oak awn
" Josephine nurse R I Hospital bds do
" Kathleen M bookkeeper 122 N Main bds 157 South
" Margaret widow Michael h 157 South
" Martin watchman h 780 Potter's av [av
" Martin A hoseman engine 11 bds 780 Potter's
" Mary padmaker bds 188 Chapin av
" Mary A phone opr bds 30 Benedict
" Mary E widow John E died Mar 15 1918
" Michael silversmith h 251 Dexter
" Patrick J coal handler h 69 Preston
" Richard F salesman 330 Canal b 126 E Manning
" Thomas collector h 721 Potter's av
" Thomas A (U S A) bds 513 Huntington av
" Thomas H capt Hose 4 h 347 Blackstone
" T Leo (U S N) bds 721 Potter's av
" Walter V (U S A) bds 780 Potter's av
" William watchman h 30 Cottage
" William A machinist h rear 32 Westfield
" William F mechanic bds 721 Potter's av
" William H bookkeeper 54 Exchange pl h at Wakefield
" William J mechanic h 671 Broad
" William T died Oct 4 1918
" Williamena sec 518 Hospital Trust bldg b 91 Daboll [minster
Cottingham Edmund C disenfectants h 878 West-
Cottle Arthur A collector h 185 Burrington
" Frank h 7 Howard
" Frank B motorman h 572 Potter's av [na
" Robert W routeman Am Railway Ex h 13 Ed-
" Welcome H driver h 164 Pond
Cotton Alvin L teacher John Howland school h at Edgewood

Cotton
" Charles finisher h 234 Dean
" Clarence inspector Internal revenue 210 Federal bldg h at Cranston
" Clarence A gen'l sec Prov Chamber of Commerce, Market sq h 28 Barnes
" Delia agent h 39 Canton
" Ellen A h 194 Hanover
" Esther teacher h 113 Laura
" Flora M teacher Classical High school bds 16 Humboldt av [Gallup
" Horatio O carpenter 255 Gordon av h 166
" Jane widow Edward bds 34 Lester
" Perley L pharmacist 49 Camp h 227 Doyle av
" Robert h 24 Jefferson [av
" William M ctock clerk Journal h 16 Humboldt
Cottrell Edmund A h 24 Adelphi av
" James C died Jan 9 1918 [Tiverton
" James T agent 1201 Turk's Head bldg b at
" Jennie E Mrs h 291 Washington
COTTRELL JOHN T CO The lumber 75 Westminster rm 24 and 297 Main Pawtucket—See page 1164
" Sara M bds 670 Angell
" Stillman P toolmaker h 291 Washington
" William packer 28 Pine h 5 Meader
Cottuly Albert E baker 380 Westminster h at Arlington
Cotuglio Pasquale laborer b 26 Silver Lake av
Coty Leon E filemaker h 25 Leah
Couch Theodore H optometrist h 164 Sixth
Couchie Leopold weaver h rear 5 Putnam
Couchon Eugene waiter h 321 Friendship
Coughlin Catharine A seamstress h 126 Wilson
" Charles laborer h 146 Colfax
" Charles M driver bds 633 Harris av
" Co (Daniel J Coughlin) tailors 358 Weybosset
" Daniel J (Coughlin Co) bds 274 Washington
" Eleanor clerk 95 Pine bds at Bristol
" Ellen widow Martin h 633 Harris av
" Eugene W bookkeeper h 107 Vinton
" Frank J plumber 41 Cranston h 52 Harrison
" Frederick A physician 224 Thayer b at Woonsocket
" Gertrude M steno bds 633 Harris av
" John L foreman 355 Valley h at Johnston
" Henry laborer bds 610 N Main
" James rms 104 Franklin
" James P hoseman Hose 4 h 15 Jenkins
" John J machinist h 356 Wickenden
" John J steamfitter h 140 Wilson
" Joseph M clerk bds 1692 Chalkstone av
" Katherine nurse R I Hospital bds do
" Mary operative h 982 Manton av
" Mary widow James bds 269 Smith
" Mary C Miss grocer 253 Plainfield h do
" Mary T grocer 14 Thompson h 303 Wickenden
" Richard E rubberworker h 83 Irving av
" Robert weaver h 1692 Chalkstone av
" Robert J fireman h 1158 Chalkstone av
" Susan Miss h 29 Armstrong av
" Thomas F woolsorter bds 633 Harris av
" William H liquors 244 Wickenden h at E Prov
" William V salesman 17 Randall h at Pawt
Cougle Harry L rem to Philadelphia Pa
Couillard George h 12 Touro
" Hermine bds 250 Plainfield
" Joachim barber h 12 Wallace
" Joseph barber 11 Olneyville sq h 250 Plainfield
" Joseph E rem to Quincy Mass
" L Vina spinner bds 12 Touro
" William pedler h 2 Hayward
Coulbourne Hollis (U S A) b 106 Benedict
" Thomas laborer h 106 Benedict
COULIE see COOLEY
Coulta Michael laborer h 32 Ormsbee av
Coultas Dwight W (D W Coultas Co) h at Edgewood
" D W Co mfrs shoe ornaments 292 Eddy
Coulter Charles S (U S A) h 330 Friendship
" Ida S opr bds 10 Common
" Lilla J stenographer 20 S Water rms 136 Broadway
" Margaret J nurse bds 47 Hudson
" see COALTER [Arlington
Coulters Albert B dept sales mgr 9 Codding h at
Coulthurst John H rem to Rumford
" William baker 1938 Westminster b 349 Plainfield
Coulton Elizabeth widow John bds 21 Lynch
Coultry Catherine Mrs h 209 Meeting
Counehan Betty A saleswoman 244 Westminster bds 47 Summer
Counsell Mary A widow Thomas b 117 Ellery
Counter Mary Mrs h 5 Glendon court
Coupe Bertha I violin teacher 14 Greene rm 11 b N Prov
" Bonnie clerk 56 Pine b at S Attleboro Mass
" Ernest, B & S h 17 Duke
" George knitter h 87 Somerset
" Henry plumber bds 136 Calhoun av
" Henry M knitter h 188 Laban
" John J millwright h 136 Calhoun av
" J Frank (Coupe-Murphy Co) 37 Weybosset rm 11 h 151 Reynolds av
" -Murphy Co (J F Coupe, R P Murphy) jewelry 37 Weybosset rm 11
" see also COOP
Cournoyer Delia Mrs h 1 Falcon
" Dolly M waitress b 1 Falcon
" Exillias N (U S A) bds 670 Atwells av
" Hector J (U S N) bds 1 Falcon
" Joseph T carpenter h 670 Atwells av
" Leo J (U S N) bds 1 Falcon
" Octave helper h 132 Mawney
Courrier John carpenter h 19 Appleton
Coursey Mills G engineer h 115 Transit
Court Charles F cook bds 9 Tuxedo av
" Charles S (Crees & Court) die sinker 91 Sabin 5th floor h 102 Ontario
" C H Howard jeweler bds 102 Ontario
" Houses superior court, College corner Benefit supreme court Waterman corner Benefit sixth district court 150 Benefit
" Hyman pedler h 20 Winsor
" Kenneth F machinist bds 102 Ontario
" Manuel grocer 116 Wickenden h at E Prov
" William Henry ins agt bds 9 Tuxedo av
" William J freight handler h 9 Tuxedo av
Courtemanche Anna M clerk 26 Arcade bds 155 Wood
" Henri engraver bds 155 Wood
" Misael carpenter h 155 Wood
" Phileas J carpenter h 414 Cranston
" Rose A dressmaker bds 155 Wood
Courtenay Thomas R clerk R R freight h 90 Vernon
Courtney Francis J engraver h 95 Pomona av
" Irene M bds 11 Atkins
" James laborer h 11 Atkins
" James motorman h 344 Ocean
" Mary T bds 11 Atkins
" Roy L foreman 33 Broad h 36 Verndale av
Coury Jess clerk Amer Railway Ex b at E Prov
" Salim wholesale dry goods 137 Wickenden h 82 Pike [dence
Cousineau Albina steno 461 Eddy bds 79 Provi-
" Alfred clerk 461 Eddy h 79 Providence
" Arthur A asst foreman b 79 Providence
" Henry O draftsman bds 79 Providence
Cousins Alfred plumber 257 Wickenden h 297 California av [Mass
" Fred cabinetmaker 88 Clifford h at Seekonk
" see also COZZENS
Coutanche Angela B phone opr bds 335 Williams
" Charles J conductor bds 49 Governor
" Charles J freight agt h 281 Williams
" Clement J steno Hemlock c Valley h at Edgewood [49 Governor
" Edith S steno 136 Industrial Trust bldg bds
" Elisabeth W nurse bds 49 Governor
" Genevieve M steno 211 Union station bds 335 Williams
" Hugh J enlisted U S N
" James laborer 160 Kinslaey av b 54 E George
" John laundryman h 59 Joslin
" John J undertaker and emigration agt 97 Hope h 335 Williams
" Marie A J clerk rm 109 Union Station bds 335 Williams
" Mary C teacher Technical High school bds 71 Arnold
" Philip V blacksmith h 71 Arnold
" Philip V jr machinists helper b 71 Arnold
" William P carpenter 160 Kinsley av h 54 E George
Coutcher James D h 17 Nashua
COUTU BROS distributors of Selden Trucks Railroad cor Fales st Central Falls—See page 1035
" Homer J foreman h 146 Rugby
" John opr h 368 N Main
" Joseph brewery worker h 107 Tockwotton
" Joseph H jeweler 31 Manton av h 118 Messer
" Octave rem to Canada
" Telesphore at Screw Co h 336 Manton av
Couture Alphonse (U S A) bds 37 Hoyle
" Frank H chauffeur h 111 Westfield
" Joseph (U S N) bds 37 Hoyle
" Louis boilermaker h 66 Bridgham

Couture
" Silvia jeweler bds 192 Clifford
" Timothy h 192 Clifford
" Wilfred O dressertender h 61 Althea
Couturier Joseph roofer h 59 Appleton
Cove Elsie C cashier bds 11 Winsor
" Katherine nurse bds 11 Winsor
" Martin slater h 11 Winsor
Covel Frank B h 13 Willow
Covell Agnes M bds 17 Armington av
" Alice L bds 17 Armington av
" Almira W widow William W h 81 Mawney
" Arthur F clerk 20 Market sq h at Hampden Meadows
" Edward R jeweler h 190 Summit av
" Georgia P dressmaker bds 81 Mawney
" Harold C steno 50 S Main h at E Providence
" Helen E M widow William H jr h 17 Armington av
" J Howard student rms 109 Bowen
" Lillian clerk 305 Westminster b 216 Massachusetts av
" Lillian housekeeper 67 Camden av
" Louis E clerk 17 Custom House st h at Barrington
" Samuel B W foreman 144 Pine h at Edgewood
Covellone Carlo asst supt 402 Westminster rm 620 h 261 Knight [minster rm 515
Coventry Co cotton goods mfrs office 15 West-
Covill Albert T assayer 189 Eddy h 99 Althea
" Alonzo E motorman h 25 Burrows
" Augustus F motorman h 18 Madison
" David polisher rms 88 Anthony av
" Everett F conductor R I Co h 67 Burrows
" Frank A tinsmith 18 Lonsdale h 10 Ninth
" George H motorman h 51 Alger av
" Gladys E clerk 186 Union av b 51 Alger av
" Harry motorman h 652 Prairie av
" William E lieut Engine 18 h 1079 Broad
Cowan Anna S teacher bds 14 Barnes
" Catherine widow John bds 456 Public
" Elmer S lieut H & L 10 h 55 Tanner
" Frank T forger h 20 Felix
" George W sergeant police station 1 h 308 Douglas av
" James H forger h 209 Oakland av
" Jessie T asst bookkeeper 97 Dyer bds 368 Blackstone
" Mary widow Maxwell J died July 1918
" Mary A bds 368 Blackstone
" Maxwell J salesman 189 Mathewson rm 210 h 254 Transit [av
Coward Arthur silversmith h 153 Roger Williams
" William N (U S A) bds 153 Roger Williams av
Cowdrey Florence L teacher Almy-st school bds 76 Forest
" Gertrude F steno 86 S Main b 76 Forest
" Lois K widow Henry F b 76 Forest
" William J clerk 66 Weybosset h 52 June
Cowell Adie L widow John A h 425 Broadway
" Charles H foreman 472 Potter's av h 18 Verndale av
" Donald C adv solicitor 112 Union h 34 Wildwood av
" Florence F h 25 Keene
" Harry F chauffeur h 757 Potter's av
" Harry O pres treas and gen'l mgr Cowell's Furniture Co h 192 Ohio av
" James died Nov 21 1918
" John A Estate 623 Groavenor bldg
COWELLS' FURNITURE CO furniture, office equipment etc 599 Westminster—See page 1125
Cowing Celia F h 130 Ford
" Edgar F toolmaker h 142 Indiana av
Cowles Alvin B agt 171 Westminster rm 430 h at Edgewood
Cowsill Charles (U S A) b 333 Willard av
" Ellen Mrs h 132 Randall
" Joseph L boxmaker b 132 Randall
" William H (U S A) bds 132 Randall
Cox Albert laborer bds 47 Bishop
" Albert W auto salesman b 181 Angell
" Alice steno 42 Pine bds 249 Doyle av
" Ann widow John F h 51 Eighth
" Anna Mrs bds 181 Angell
" Anna T bookkeeper 74 Richmond b 51 Eighth
" Bessie night supt Providence Lying-in Hospital 96 State bds do
" Bridget T h 214 Plainfield
" Christopher J, B & S h 24 Wilcox
" David O rem to New Haven Conn
" Earl T student bds 249 Doyle av
" Elinor steno bds 24 Wilcox [minster
" Elisabeth C widow Thomas L h 1597 West-

Cox
" Emma L W widow William H h 12 Ash
" Etta F steno 171 Westminster rm 503 bds 46 Oldham
" Fred W machinist bds 62 Prairie av
" Frederick J variety 1005 Eddy h 1001 do
" George F chauffeur bds 27 Delhi
" Gertrude steno 511 Westminster rm 415 bds at Attleboro Mass
" James driver h 256 Pearl
" James laborer h 121 Ford [ham
" James E compositor 54 Exchange pl h 46 Old-
" James F h 49 Cumerford
" James F loomfixer h 1660 Westminster
" James J clerk 206 Amherst h 305 do
" Jerome L (U S N) bds 1660 Westminster
" Jerome S loomfixer h 1660 Westminster
" John (U S A) bds 69 Abbott
" John clerk P O h 249 Doyle av
" John F (John F Cox Co) h 303 Highland av
COX JOHN F CO The (John F Cox) heating contractors 74 Richmond—See page 1214
" John J teamster h 27 Delhi
" John M driver h 174 Chapin av
" Johnson M chiropractor h 67 Wisdom av
" Joseph H shipper 116 Clifford h 57 Osborne
" Mary widow Patrick bds 27 Willow
" Matthew P watchman h 113 Lester
" Mattie A Mrs steno 4 Market sq rm 8 bds 30 N Court
" Michael engineer h 114 Lockwood
" Michael fireman h 24 Moultrie ct
" Michael J laborer h 214 Plainfield
" Patrick J baker bds 46 Stweart
" Peter bricklayer h 31 Wisdom av
" Peter J clerk h 11 Marvin
" Richard laborer h 109 Hope
" Robert bartender rms 411 Weybosset
" Robert E clerk rms 3 Gould pl
" Stephen clerk bds 22 Burgess
" Thomas F steamfitter h 325 Manton av
" Thomas H steamfitter bds 51 Eighth
" Wilbur L laborer h 3 Alger av
" W Irving salesman 417 Westminster h 12 Arch
Coxe Clinton E com trav bds 52 Parkis av
Coy Sarah F P widow George W h 141 Congdon
Coyle Agnes B steno 140 Benedict b 40 Bradford
" Alexander T clerk bds 49 Printery
" Annie M widow Joseph W h 175 Chapin av
" Catharine widow Alexander T h 49 Printery
" Catharine widow Henry h 141 Oak
" Catherine A h 1017 Chalkstone av
" Charles D clerk 93 Laura b 364 Willard av
" Charlotte widow John h 1724 Westminster
" Daniel P conductor h 90 Rosedale
" Edward J (U S A) bds 141 Oak
" Ethel R steno bds 175 Chapin av
" Francis rubberworker h 442 Broad
" Francis P laborer bds 141 Oak
" Francis T student bds 442 Broad
" Frank laborer h 11 Polk
" Frank B salesman h 124 Camp
" Harold C clerk bds 364 Willard av
" James E (U S A) bds 49 Printery
" James G clerk bds 40 Bradford
" James J helper h 250 Williams
" John laborer rms 601 N Main
" John E rem to Pawtucket
" John H rem to Central Falls
" John J molder h 40 Bradford
" John J jr clerk B & S bds 40 Bradford
" John T h 100 Whitehall
" Joseph rubberworker b 32 Diamond
" Joseph E timekeeper bds 8 Courtwright
" Mary saleswoman 206 Westminster bds at Rumford
" Mary A h 95 Holden
" Mary A steno 89 Weybosset bds 40 Bradford
" Mary E Miss h 115 Bridgham
" Mary J bds 78 Chace av
" Patrick electrician h 16 Ruggles
" Patrick laborer bds 301 Charles
" Patrick H police station 8 h 160 Whitehall
" Patrick J draftsman Kinsley av cor Sims av h at Woonsocket
" Peter L press room Journal h at Central Falls
" Rose A widow Luke h 8 Courtwright
" Rose E cashier bds 40 Bradford
" Terrence F guard h 32 John
" Thomas jeweler h 999 Eddy
" Thomas printer bds 40 Bradford
" Thomas A civil engineer h 685 Hartford av
" Thomas F clerk Gorham's
" Thomas J painter 172 Linwood av h do
" Vera A steno 318 Fountain bds 442 Broad

Coyle
" William H mason h 364 Willard av
" William J (U S A) bds 1724 Westminster
Coyne Annie widow Michael h 213 Cleveland
" Ethel M steno 201 Waterman bds 213 Cleveland
" George rms 3 Greene
" George lodginghouse 274 N Main h do
" James H clerk h 36 McKinley
" Harry laborer h 22 Byron
" Jane A teacher Manton-av school b at E Prov
" John F rem to E Providence
" John J clerk rms 309 Washington
" John J laborer h 22 Byron
" John J operative bds r 8 Wilcox
" John W police station 2 h 18 Wayne
" Lawrence F laborer h 20 Moultrie ct
" Loyola M rem to E Providence
" Margaret J Miss h 3 Fremont
" Mary A dressmaker bds 213 Cleveland
" Michael F clerk Olneyville P O h 213 Cleveland
" Patrick operative h 1367 Westminster
Cozompolides John teamster h 180 Pine
Cozzani Anacleto chef h 108 Atwells av
Cozzens Henry P hostler h 66 Codding
" Howard helper 671 Westminster h 66 Codding
" Jennie E died Oct 27 1918
" John H h 298 Pine [bosset
" John R cashier 47 Exchange pl bds 390 Wey-
" see also COUSINS
Cozzone Fortunato laborer h 117 Silver Spring
" Nicola helper bds 107 Hassan
Crabb Annie Mrs h 753 Westminster rm 33
" Howard C salesman 89 Weybosset b at Pawt
" Lelah M teacher 216 Hope bds The Minden apt 28
" Martha J widow bds 269 Montgomery av
" Warren J engraver h 37 Linton
Crabtree Albert operative h 124 Donelson
" Edwin foreman American Silk Spinning Co h at N Providence
" Leonard foreman Am Silk Spinning Co h at N Providence
" Mabel F clerk bds 138 Silver Spring
" Samuel M boxmaker h 138 Silver Spring
" Walter machinist rms 58 Carpenter
" William packer h 40 Joslin
Craccio Charles clerk 93 Weybosset
Craddick John H laborer h 85 Charles
" Joseph helper h 87 Charles
Craddock Annie widow Thomas h 155 Potter's av
" Edgar E mgr 137 Clifford h at Edgewood
" Edward R clerk bds 6 Pequot
" Walter R painter 83 Empire h 6 Pequot
" William M (U S A) bds 6 Pequot
Craddy Anna clerk 69 W River b 88 do
" John P machinist h 36 Hagan
" Thomas M stock clerk h 88 W River
" Thomas V (U S A) bds 88 W River
Crafford George W garage 87 Stewart h 386 Niagara
" James K carpenter bds rear 89 Colfax
" James O auto repairer 97 Colfax h r 89 do
Craft Arthur clothing h 151A Somerset
" Emily nurse bds 346 New York av
" John S pres Craft & Newton Inc h 10 Taylor
" & Newton Inc mfg jewelers 59 Page
" see also KRAFT
Crafton John com trav rms 390 Weybosset
Crafts Albert B died
" Albert E draftsman 1205 Turk's Head bldg h 35 Carpenter [ard bldg
Craftsman Shop The (Clara B Wood) 228 How-
Cragan Augustus E foreman h 21 Sackett
" Henry L manager h 21 Sackett
Craghan Lawrence L steamfitter h 25 Fallon av
" William H laborer h 12 Duke
Craghed R A h 102 Cranston [gold
Cragin Joseph L ticket clerk Union sta b 7 Ring-
Crahan Engraving Co photo engravers 50 Exchange pl [olent
" Marcus (Crahan Engraving Co) bds 9 Benev-
Craig Albert laborer h 83 Central
" Albert R auto repairer 488 Broad h 134 E Manning
" Clara E director Normal school h 475 Lloyd av
" D Taylor rem to Franklin Mass
" Earl C asst engineer 661 Westminster h at E Providence
" Elizabeth Mrs h 19 Liberty
" Emma J asst director Normal School b 475 Lloyd av [Mawney
" Ernest S sec and asst gen mgr 23 Acorn h 40
" Florence A steno 32-34 Franklin h 103 Job

Craig
" Esther widow Robert h 98 Academy av
" Frank pastor St Edward's R C church h 999 Branch av [42 Cole av
" James A pastor St Sebastian's R C church h
" James W agent 801 Union Trust bldg
" Jennie h 475 Lloyd av
" John h 44 Tuxedo av
" John foreman 69 Point h at Riverside
" John laborer bds 58 Candace
" John machinist rem to Toronto Can
" John A car repairer h 106 Aldrich
" Mary jewelry bds 19 Liberty
" Mary A widow Thomas b 130 Eastwood av
" Robert J h 20 Sheldon
" Roscoe G chauffeur h 15 Dove
" Wilfred L (Gowdey & Craig) reedmakers 38 Randall h 101 Nashua
" William E machinist h 101 Nashua
" William H clerk 166 Valley h 52 Ford
Craighead Christopher C laborer h 23 Edwin
" Henry J porter 73 Dyer h 41 Waldo
" Lemuel laborer h 23 Edwin
Crain Arthur W toolmaker h 32 Vernon
" Frank E diesinker h 17 Wilson
" Harold A salesman bds 17 Wilson
" Mary operative bds 148A Prairie av
Cram Annie E widow Ai h 46 Summer
" Edward I salesman 186 Union av h at Pawt
" George L clerk 45 Dyer h 187 Waldo
" Henry C lawyer also asst city solicitor City Hall h 242 President av
" Joseph B clerk 100 Richmond bds 46 Summer
Cramer Bridget widow bds 192 Regent av
" Celia widow Frank h 118 Blackstone
" Francis P jeweler h 192 Regent av
" Frank J machinist bds 108 Blackstone
" James finisher h 15 Elmdale av
" Joseph B jeweler h 71 Pearl
" Mary widow Michael h 175 W River
" Walter C knitter bds 118 Blackstone
" William A (U S A) bds 192 Regent av
" see also CREAMER KRAEMER and KRAMER
Crampton Eugene H (U S A) bds 116 Wendell
" Herbert H foreman h 116 Wendell
Cranci Angelo laborer h 564 Douglas av
Crandall Albert W (J A Whaley & Co) coal and hay 39 Smith h 35 Summit av
" Annie A bookkeeper 301 Canal b 150 Laban
" Bernie rms 134 Benefit
" Bertram I h 4 Chapin av
" Clara Mrs nurse bds 72 Providence
" Clara B Mrs h 47 Hammond
" Earl D salesman 208 Turk's Head bldg h 374 Lloyd av [Broadway
" Edith M bookkeeper 208 Weybosset b 261
" Edward S milk dealer 12 Lowell av h do
" Ella E widow David h 59 Jefferson
" Ellen F widow William O h 150 Laban
" Elroy D packer h 102 Prairie av
" Emily Mrs housekeeper 437 Cranston
" Emma teacher bds 11 Hayes [Lowell av
" E Louise clerk 403 Turk's Head bldg bds 12
" Frank P inspector h 227 Friendship
" George Francis storekeeper h 215 Hanover
" George O chauffeur h 195 Pleasant
" George W electrician h 8 Cargill
" Glendon L (U S A) bds 47 Hammond
" Harriett clerk bds 254 Washington
" Henry O salesman 150 Chestnut h 128 Roosevelt
" Ida E bds 83 Progress av
" Ida S bds 12 Elton
" Leroy G motorman h 109 Detroit av
" Lester C supt foot of Crary h Miller av
" Mabel A saleswoman 327 Westminster bds 22 Halsey
" Martha S widow Walter A h 12 Elton
" Nellie clerk 216 Dyer bds 282 Rugby
" Nellie E clerk bds 150 Laban
" Raymond clerk 255 Canal h at Hughesdale
" Samuel laborer bds 197 Pond
" Walter E (U S N) bds 102 Prairie av
" Walter H toolmaker h 79 Marshall
" Winfred C chaser 266 Weybosset rm 8 h do
Crandell William T treas 29 Weybosset rm 49 h 140 Brown
Crane Andrew J sexton bds 608 Broadway
" Anna T teacher Veasie-st grammar school bds 54 Hillside av
" Annie G teacher (Pawtucket) bds 125 Abbott
" A Frank station master Elmwood station h 509 Elmwood av
" Bertha M steno 100 Fountain b 54 Hillside av
" Charles machinist bds 99 Eagle

Crane
" Charles J collector 109 Washington rm 507 h 13 Eleventh
" Charles W (Crane's Express) bds 22 Franklin
" Delia drawer-in bds 177 Wood
" Edna L widow Alvin E bds 210 New York av
" Elizabeth widow James J h 99 Eagle
" Frank B salesman 206 Elmwood av h 155 Princeton av
" Frederick S rem to E Greenwich
" George foreman registry dept P O h 116 Academy av
" Harold C salesman h 96 Taylor
" Harold W salesman h 64 Ontario
" James A clerk 1316 Turk's Head bldg bds 125 Abbott
" James F driver h 79 Lockwood
" Jennie T widow Maurice H h 24 Centennial ct
" John operative bds 177 Wood
" John M boxmaker bds 172 Courtland
" Julia A widow Maurice h 67 Bridgham
" Lester (U S A) bds 99 Eagle
" Lillian rms 92 Cranston
" Margaret E clerk bds 99 Eagle
" Margaret M fitter 291 Westminster bds 67 Bridgham
" Maria Miss h 125 Abbott
" Mary h 148 Prairie av
" Mary widow John h 177 Wood
" Mary A Mrs h 39 Academy av
" Matthew E plumber bds 39 Academy av
" Matthew J propertyman h 912 Atwells av
" Maurice apprentice bds 24 Centennial ct
" Mendell W lawyer 1206 Union Trust bldg rms 49 Waterman
" Michael engineer h 175 Swan
" Nellie burler bds 177 Wood
" Nellie F widow John J h 10 Grant
" Robert J machinist bds 99 Eagle
" Sarah h 15 Marvin
" Teresa A widow Morris J h 54 Hillside av
" Theresa Miss h 1 Vesta
" Wendell W lawyer rms 58 College
" William F clerk 38 Fountain h 99 Eagle
" William J clerk h 24 Centennial court
" William J machinist h 1 Vesta
" Winifred R bds 125 Abbott
Crane's Express (Charles W Crane) 68 Orange
Crankshaw Annie T widow David h 793 Elmwood av
" Charles contractor 135 Clarence h do
" Charles jr (U S A) bds 135 Clarence
" David mason h 60 Dewey
Cranshaw Daniel cook h 7 Wheaton
" Elias stereotyper Tribune h 189 Gallup
" Esther Miss bds 111 S Angell
" George R laborer h 62 Daniel av
" John jeweler h 192 Oxford
" John T cashier B & S h 34 Irving av
" Richard C clerk B & S bds at Sayleseville
Cranston Anne Gertrude bds 107 Halsey
" City Times office 26 Custom House rm 19
" Frank H 49 Westminster rm 627 h 219 Bowen
" Harry M chauffeur h 337 Public
" Irene G h 315 Thayer
" Irving H (Cranston & Swift) h 92 Gallatin
" Louise bds 219 Bowen
" Mary E H bds 107 Halsey
" Orlando R silver melter h 204 Calla
" Pardon H silver melter h 37 Hollis
" Print Works office 21 S Main
" Sara h 219 Bowen
" Sarah H widow Francis A h 219 Bowen
" William H mgr 212 Union rm 505 h at Edgewood [tuxet
" William I draftsman 21 Stevens bds at Pawtuxet
CRANSTON WORSTED MILLS 83 Thames
Bristol—See page 1255
" & Swift (Irving H Cranston, James J Swift) enamelers 151 Pine rm 2
Crapeau Ralph driver bds 482 Plainfield
Crapo Eliot L clerk 122 Dorrance h at Pawtucket
" Harriet steno bds The Minden apt 10
" Joseph engineer h 64 Curtis
" Susan A h 148 Laban [Beacon av
Crapon Cora G teacher Point-st school bds 105
" George H h 116 Power [Providence
" Lenore S teacher John Howland school b at N
" Mabel L clerk 162 Clifford h at N Prov
" Nathile h 116 Power
Crastechino Giuseppe laborer h 25 Hillshurst
Craveiro Manuel D photographer h 131 Tockwotten [den
Craven James O rubberworker bds 546 Wickenden
" Mary M widow Joseph bds 50 Academy av

Craven
" William A (Henry A Evers Co) 44 Washington rm 304 bds 89 Peace [Howell
" William H foreman 57 Weybosset h 176
" William J (U S N) bds 176 Howell
Cravin Irving L rem to Boston Mass [16
" Jean mgr 977 N Main rms 567 Westminster rm
" Lafayette J enlisted U S A
Cravino Gaetano painter h 160 Federal
Craw Mary E Mrs dressmaker rms 43 Bridgham
Crawford Andrew died Aug 7 1918
" Dana R salesman 57 Eddy rm 701 bds at Pawtucket [Alabama av
" Earl S teller Industrial Trust Co rms 202
" Earl S Mrs h 56 Burlington
" Edward A (U S A) bds 111 Berkshire
" Edythe D bookkeeper 146 Westminster rm 105 bds 34 Verndale av
" Ellen T clerk 21 Stevens bds 111 Berkshire
" George M compositor Remington Printing Co h at Riverside [gress av
" Harry E clerk Gorham Mfg Co h 60 Con-
" Henry P J clerk h 92 Tenth [at Riverside
" James E foreman Remington Printing Co h
" James W h 122 Fourth
" Jessie R clerk B & S bds 391 Academy av
" John jr h 34 Verndale av
" John R cost mgr Manville Co, Chamber of Commerce bldg h at E Providence
" Joseph H (U S A) bds 111 Berkshire
" Joseph W clerk 353 Westminster b at E Prov
" Leo F tel opr W U T Co bds 111 Berkshire
" Lucy E Mrs h 79 Messer
" Lulu bookkeeper bds 33 Harlow
" Mary E widow Andrew h 391 Academy av
" Miriam E clerk 112 Union h at Pawtucket
" Robert E laborer bds 111 Berkshire
" Shoe Shop 127 Weybosset
" Thomas A custodian Knights of Columbus bldg 8 Greene h 111 Berkshire
" Thomas A G bookkeeper 70 Point h 204 Howell
" Thomas J (U S A) bds 111 Berkshire
" Thomas O bds 21 Irving av
Crawley Charles laborer rms 58 Meeting
" Charles A painter h r 41 Joslin
" William elevator man b 24 Federal
" William H elevatorman 95 Pine rms 416 Wash
Crawshaw Arthur J printer and translator 95 Westminster rm 11 h at Riverside
" John F salesman h 773 Chalkstone av [Laban
" see CROWSHAW
Cray Clarence E clerk City Treas office b 185
" Edith E widow John h 185 Laban [Union av
" Eva M steno bds 185 Laban
" Hamilton E mgr 915 Turk's Head bldg h 296
" Marian S steno bds 185 Laban [Power
" William machinist h 6 Lawrence
Creamer Agnes C clerk 6 Weybosset bds 200
" Annie E clerk bds 22 Wickham
" Annie M jeweler 100 Miner
" Catherine widow James E h 144 Abbott
" Catherine J Miss h 200 Power
" Edward F woodworker h 15 Salisbury
" Elisabeth J jeweler bds 100 Miner
" E M Miss cashier 350 Westminster
" Frank A polisher h 22 Wickham
" Frank A jr (U S A) bds 22 Wickham
" Hugh J clerk h 200 Power
" James laborer h 21 Felix
" James E died Nov 28 1918
" James H supt h 56 Veto
" John A examiner 82 Mathewson h 114 Hamilton [bott
" John A treas Daggett & Miller Co b 144 Ab-
" John L machinist h 64 Borden
" Joseph F laborer bds 175 West River
" Joseph T (U S A) bds 15 Salisbury
" Mary bds 90 Academy av
" Mary bds 144 Abbott
" Mary widow John bds 114 Hamilton
" Mary widow Michael h 175 West River
" Patrick wiredrawer h 310 Lockwood
" Thomas H (U S A) bds 22 Wickham
" Thomas J laborer bds 21 Felix
" William enlisted British Army
" William A operative h 34 Walling
" William H jeweler h 100 Miner
" see also CRAMER KRAEMER and KRAMER
Crease Albert E (U S N) bds 78 Fairmount av
" Edward G weaver h 78 Fairmount av
" see CREES [tral
Creaser Laura I Mrs h 350 Smith
Cressey Clarence chauffeur 120 Canal h 45 Cen-
" George L enlisted U S A
" Grace widow Wellington S h 47 Marion av

Cressy Benjamin laborer h 305½ Tockwotton
" Herbert bookkeeper h 1397 Broad
" Thomas H clerk h 261 Webster av
" Thomas S woodworker h 35 Vernon
Creath Annie S clerk bds 150 Beacon av
" Elisabeth widow John h 150 Beacon av [av
" Jennie C clerk 209 Westminster b 150 Beacon
" Nellie widow George h 221 Whittier av
Crecelius Carl baker h 38 Burnside
" Emil R diesinker h 145 Stewart
" Emil R jr machinist h 120 Stanwood
" Eugene A assembler h 304 Blackstone
" Gertrude A sec 340 Grosvenor bldg bds 145 Stewart
" Louis F bds 39 Reynolds av
" Louis F jr upholsterer h 310½ Blackstone
" Olga M rubberworker bds 310½ Blackstone av
Creco Giuseppe buttermkr h rear 708 Atwell's av
Credico Giovanne laborer h 56 Vinton
Credit Foncier Canadien real estate 144 Westminster rm 310
CREDITORS' MERCANTILE AGENCY H Baldwin treas 16 Federal blk Woonsocket —See page 1087
" National Clearing House 86 Weybosset rm 56
Creed Flora Mrs h 50 Ashton [thorne
" Lawrence J driver bds 50 Ashton
Creede Elizabeth G clerk 94 Point bds 17 Haw-
Creeden Alexander clerk bds 7 Cargill
" Alexander helper bds 487 Washington
" Nellie Mrs h 7 Cargill
" Thomas blacksmith h 487 Washington
Creegan Agnes L clerk 176 Weybosset bds 503 Washington
" Irene clerk 495 Westminster
" James watchman h 503 Washington
" Joseph clerk h 7 Ringgold
" Lora A music teacher bds 85 Ocean [ington
" Mary F phone opr 112 Union bds 503 Wash-
" Patrick H stevedore h 4 Frank
" Peter h 85 Ocean
" Peter A conductor h 170 Rugby
" Raymond A clerk P O bds 85 Ocean
" Thomas rms 840 Westminster
" Thomas E dyer h 199 Ocean
" Walter M (U S A) bds 503 Washington
Creek Joseph laborer h 180 Willard av
Crees Eustace (Crees & Court) h at Edgewood
" E Leonard com trav 96 Weybosset h at Edgewood
" & Court (Eustace Crees, Charles S Court) diesinkers 91 Sabin 5th floor
" see also CREASE
Cregan Harold F clerk bds 15 Daboll
" Joseph L clerk bds 7 Ringgold
" Louis clerk bds 15 Daboll
" Lucy Miss h 7 Ringgold
Crehan Charles P jeweler h 21 Adelaide av
" Edward driver bds 60 Harold
" Matthew M (U S A) bds 60 Harold
" Thomas blacksmith h 60 Harold
" see CRAHAN
Creighead Henry J furniture mover h 25 Rice
Creighton Betsey J widow John R laundress h 297 Chalkstone av
" George A ins agent bds 31 Broadway
" Lydia F widow James H h 51 Hammond
" Mary janitress 112 Union h 78 Preston
" Nellie Mrs clerk 43 Sabin h 31 Broadway
" Sadie S steno 515 Turk's Head bldg bds at Lonsdale [33 do h at Arlington
" Thomas H barber 35 Dorrance and bootblack
" Thomas W foreman h 22 Armington av
" Wilfred A manager 223 Grosvenor bldg
" William F asst foreman h 662 Atwell's av
" William H molder h 78 Preston
Cremski Frederick weaver h 60 Florence
Crenga Francesco laborer h 811 Charles
Crenshaw Manuel cook Rockefeller Hall B U h 7 Wheaton av
Crepeau Alfred O (U S A) b 156 Parade
" see also CRAPO
Crescelius Charles baker h 352 Willard av
" Louis draper 243 Westminster
Crescent Braid Co Inc 407 Pine
" Metal Co (George J Lederer) metal stamping 220 Eddy [Broadway
" Pharmacy, Joseph O'Connor's Estate 116
Crescenzo Biagio weaver h 342 Hawkins
" Luigi clerk 122 N Main bds 40 Hall
" Mary clerk bds 40 Hall
" Rosie clerk bds 40 Hall
" Thomas asst foreman h 50 Hall
Cresci Luigi laborer h 151 Knight
Crescitelli Pasquale laborer h 9 Fairmount av

Cressey Charles W plumber h 119 Robinson
" Henry L plumber h 54 Olney
" Nettie h 33 Ocean
Cressy Charles O (Burns & Cressy) 27 Lyman bds 244 Bowen [man
" George P inspector of kerosene h 250 Water-
" George S com trav h 18 Lewis
Creswick Godfrey designer h 32 Chester av
Creta Antonio laborer h 143 Tell
" Antonio laborer bds 24 Ames
" Frank fireman h 32 Amory
" Giuseppe laborer h 1333 Chalkstone av
Cretella Gaetano barber 39 Spruce h 45 Brighton
Crevara Antonio clerk b 37 Newton
" Antonio laborer b 37 Newton
" Giovanne clerk bds 37 Newton
" Giuseppe laborer bds 37 Newton
" Pasquale died May 6 1918
" Rosa widow h 37 Newton
Crews Joseph porter bds 133 Dodge
Cribben John F waiter rms 90 Broadway
Crimalle Vincenzo laborer h 8½ Messenger
CRIMMINGS J J COMPANY dental supplies 330 Butler Exchange—See page 1104
Crimo Carmelo laborer h 48 Cedar
Crins Edwin F laborer bds 93 Cranston
" Edwin Francis jr sec and gen mgr h 216 Massachusetts av
Crippe Hirschell chauffeur 11 Eddy h at Cranston
Crippa Everett R civil engineer b 54 Sampson av
" Grace L steno bds 54 Sampson av
" Rutherford W stone setter bds 54 Sampson av
" Thomas W mason h 54 Sampson av
Crisbome Sarah clerk bds 56 Hospital
Criscione Emanuele (U S A) b 16 Moorefield
" Giorgia grocer 303 Pocasset av h 16 Moorefield
" Giovanne clerk h 494 W Exchange
" Maria widow Salvatore h 16 Moorefield
" Mary clerk bds 16 Moorefield
Cristiano Domenico laborer h 81 Ledge
Cristofaro Giuseppe (U S A) bds 16 Sutton
" Pietro laborer h 128 Knight
Cristopher Mary E h 108 Benedict
CRISTY see CHRISTIE and CHRISTY
Critcherson Edith S bookkeeper 176 Angell h 2 Providence
Critchley Herbert E electro plater h 165 Lowell av
" Thomas J (Brennan & Critchley) electro platers 227 Eddy h at Edgewood
" William A foreman 227 Eddy h 63 Hammond
Critchlow Rebecca widow Timothy bds 21 Felix
" Reginald machinist h 21 Felix
Criterion Jewelry Co 143 Atwell's av
Crittenden Ella A widow John W h 198 Camp
" Gertrude L bookkeeper bds 198 Camp
" Lumber Co 32 Westminster rm 41
" Mary A widow George bds 125 Elm Grove av
Crivellone Ernest shoemaker h 272 Admiral
Croake Dennis T died Aug 8 1918
" Ellen T jeweler bds 114 Houston
" Margaret widow Dennis T h 114 Houston
" Mary E saleswoman bds 114 Houston
" see CROKE
Croce Angelo laborer h 30 Swiss
" Carmine laborer b 1 Brandish court
" Francesco laborer h 146 Spruce
" Giovanne A bartender h 9 Gesler
" Giovanni baker h 166 Spruce
" Giuseppe patternmaker bds 9 Gesler
" Giuseppe tailor h 28 Federal
" Josephina widow Antonio h 15 Marietta
" Lorenzo laborer h 23 Blaine
" Pietro barber 347 Point h 87 Sutton
" Vito laborer h 21 Touro
Crocker Abbie B widow Isaac h 327 Elmwood av
" Ada bds 235 Broadway
" Alonzo W (U S A) died Oct 17 1918
" Albert W died in France Oct 1918
" Bertha F phone opr bds 123 Bath
" Carrie E Mrs prop 421 Weybosset rm 4 h at Central Falls [Gladstone
" Elisha Walter foreman Gorham Mfg Co h 41
" Elisabeth M bds 12 Rutland
" Freeman bds 146 Fourth
" George R clerk B & S bds 191 Althea
" Gladys clerk h 8 Perkins
" Hannah M teacher Lexington-av school h 28 Princeton av
" Harry R enlisted U S N
" Howard res mgr 18 Snow h at Malden Mass
" H Clinton physician 194 Smith h do
" Isaac died [123 Bath
" Lester W attendant Quaid-st public baths h
" Margaret widow Joseph h 127 Beacon av
" Mary E Mrs h 475 Pine

Crocker
" Mendel I clerk 209 Westminster h at E Prov
" Nellie h 191 Althea
" Ruth H milliner bds 191 Althea
" Walter R salesman 330 Canal h 146 Fourth
" William M machinist h 334 Sharon
" William S civil eng h 434 Norris av
" Willis A (Horace N Fletcher estate) 524 Westminster h at Central Falls
" see also CROOKER
Crockett George S electrician h 458 Pine
" Mattie E manicurist h 393 Friendship
" Peter clerk 15 Snow h 113 Prescott
" Raymond jeweler bds 113 Prescott
" Sylvester helper 252 Canal b 25 Olney
Croft Catherine steno 355 Valley b 19 Newark
" Earl J driver 380 Westminster b 11 Constitution
" Frederick painter h 126 Wadsworth
" James J pedler h 20 Harvest
" John pressman 98 Weybosset b 19 Newark
" John J fireman h 19 Newark
" John J weaver bds 458 Plainfield
" Joseph pedler h 26 Berlin
" Mary widow Joseph h 458 Plainfield
" Robert T steno bds 20 Harvest
" Sarah M steno 234 Broad bds 19 Newark
" William wool sorter h 458 Plainfield
Crofton Anna M clerk American Enamel Co bds at Arlington
" Daniel clerk bds 144 Oxford
" Edward jeweler h 356 Richmond [ton
" James V undertaker 823 Potter's av h at Arling-
" John laborer h 144 Oxford
" Joseph mechanical dentist 51 Empire rm 606 bds 356 Richmond [worth
" J Joseph grocer 705 Cranston h 202 Wads-
" Louise clerk bds 356 Richmond
" Mae steno 509 Howard bldg bds 26 Cabot
" Robert B rem to Philadelphia Pa
" Viola clerk bds 356 Richmond
" William laborer h 89 Crary
" William E compositor bds 356 Richmond
Crofts James tailor 157 Westminster rm 20 h at Pawtucket [89 Sumter
Crofwell Agnes K teacher Temple-st school bds
" Martin J compositor Journal h 146 Melrose
" Patrick J h 89 Sumter
Crogan Annie housekeeper 11 Winslow-pl
" Catherine housekeeper 11 Winslow pl
" Grace G milliner bds 258 Webster av
Croggins Elisabeth Miss bds 397 Washington
Croghan Agnes J bookkeeper 313 Manton av bds 311 do [Amherst
" Catherine M clerk 1957 Westminster bds 305
" Catherine T dressmaker 311 Manton av b do
" Francis E physician 1560 Westminster
" Hubert F grocer 313 Manton av h 311 do
" James A hoseman Hose 9 h 120 Putnam
" John J watchman 23 Acorn h 13 Pekin
" Margaret J Mrs h 311 Amherst
" Martha M bookkeeper 184 Kingsley av bds 313 Manton av
" Mary A Mrs h 311 Amherst
" Mary E saleswoman bds 305 Amherst
" Peter laborer h 305 Amherst
" Thomas helper h 311 Amherst
" Therese M milliner 311 Manton av bds do
Crohan John A police station 4 h 127 Webster av
" Thomas H pressman h 25 Beaufort
CROHN see KROHNE and CRONE
Croke Martin breweryworker h 140 Althea
" Thomas J machinist h 10 Mathew
" Walter rem to Fall River Mass
" see also CROAKE
Croker Charles H laborer h 67 Codding
" Robert h 7 A
" William F cook h 63 Codding
" William H laborer h 3 Rankin av
Crombie Frederic W mgr 31 Weybosset h at Edgewood
Cromie William J forester h 147 Ocean
Crompton Alfred foreman R I Tool Co h at Saylesville
" Annie clerk 291 Westminster bds at Cranston
" Charles H sec and treas (Textile Products Co) 7 Spring h at Edgewood [rm 838
" Co cotton goods mfrs office 49 Westminster
" Edward Everett patternmaker h 135 Ruggles
" Eugene (U S A) bds 116 Wendell
" Everett E (U S N) bds 135 Ruggles

Crompton
" George calico printer h 11 Colonial rd
" Herbert H foreman h 116 Wendell
" Irving S student bds 11 Colonial rd
" John E jeweler h 31 Reynolds av
" Lillian jeweler bds 116 Wendell
" -Richmond Co Inc corduroys etc 833 Industrial Trust bldg
" Thomas boilermaker h 13 Conduit
" Thomas chauffeur h 416 Public
" Timothy weigher h 100 Lockwood
" Walter J agent 533 Industrial Trust bldg h 199 Laurel Hill av
" William laborer h 135 Ruggles
CROMPTON & KNOWLES LOOM WORKS Prov dept 241 Harris av also Grand cor Tainter Worcester Mass—See page 1177
Cromweed Cletus M rem to New York
" Frederick student bds 51 Haskins
" William R rem to New York
Cromwell Esther Mrs h 33 Lester [Eden Park
" Frank R engineer 275 W Exchange h at
" John H porter h 33 Lester
" Joseph R asst janitor Journal h 445 Wash
" Richard h 25 Georgia av
Cronan Henry J (U S A) h 114 Bowdoin
" James P painter 186 S Main h at E Providence
Crone Frederick loomfixer h 15 Pocasset av
" Robert operative bds 5 Kepler
" see also KROHNE [Willow
Cronin Anna C bookkeeper 89 Weybosset bds 30
" Anna L widow Dennis h 468 Wickenden
" Annie h 114 Bowdoin
" Catharine widow William h 23 Frederick
" Catharine M teacher George J West school b 21 Richland
" Catherine bds 169 Bath
" Catherine M clerk 355 Valley b 13 Alma
" Christopher teamster bds 51 W River
" Cornelius C printer bds 30 Willow
" Cornelius F died July 2 1918
" Daniel teamster h 30 Willow
" Daniel E operative 26 Fountain h 51 Howard
" David J plumber h 72 Printery
" Dennis E h 87 Hope
" Dennis J operative h 23 Stone
" Edward F clerk 619 N Main h 317 Williams
" Ellen M widow Michael H h 80 Forest
" Everett J (U S A) bds 468 Wickenden
" Francis clerk bds 468 Wickenden
" Frank driver 85 Dyer h 117 Tockwotton
" -Geary Land Co (John J Cronin) 917 Turk's Head bldg
" Grace L bds 144 Hudson
" Harry jeweler rms 32 Oak
" Helen T waitress bds 762 Atwell's av
" Isabelle C teacher bds 21 Richland
" Isabelle M clerk bds 84 Vernon
" James laborer h 95 Grand View
" James E driver Engine 2 h 71 Ives
" James F teamster 298 Wickenden h do
" James H furniture mover 157 Ives h do
" Jeremiah laborer bds 45 Ashburton
" Jeremiah J pressman h 96 Pekin
" Johanna F bds 327 Plain
" John laborer h 169 Bath
" John mason h 23 Winsted
" John D grocer 724 Potter's av h 823 do
" John F janitor h 21 Richland
" John H carriage and automobile painter 831 Manton av h 1534 Chalkstone av
" John J (Cronin-Geary Land Co) h 169 Bath
" Joseph painter bds 30 Willow
" Joseph A bookbinder h 84 Vernon
" Joseph F machinist's helper h 51 Nolan
" Joseph P (U S A) bds 95 Grand View
" Leila G bds 21 Richland [Wickenden
" Louise clerk soda fountain Union sta b 298
" Margaret E Mrs operative b 104 Mawney
" Mary h 114 Bowdoin
" Mary operative h 51 W River
" Mary widow James h 1836 Westminster
" Mary C clerk bds 84 Vernon
" Mary J widow Daniel D h 144 Hudson
" Mary T housekeeper 55 Candace
" Michael W clerk h 213 Ives
" M Louise died
" Patrick laborer h 278 Sayles
" Patrick H steamfitter h 128 Carpenter
" Raymond (U S A) bds 468 Wickenden
" Robert clerk 168 Westminster

PORTLAND and ROSENDALE CEMENT, MANCHESTER & HUDSON CO. 55 Point Street

Cronin
" Rose widow Patrick died Dec 19 1917 [bldg
" -Swift Land Co real estate 219 Grosvenor
" Thomas Joseph machinist h 122 Eastwood av
" Thomas J (U S A) bds 169 Bath
" Timothy laborer h 96 Pekin
" Timothy laborer h 13 Alma
" William jeweler bds 23 Winsted
" William tinsmith bds 51 W River
" William G salesman 243 Westminster
" William J bds 169 Bath
Cronk Charles V (U S A) b 137 Warrington
" Oliver R plumber bds 105 Tobey
Cronkite Eulla nurse R I Hospital bds do
Crook Charles watchman h 91 Sisson
" Charles G machinist bds 91 Sisson
" James machinist h 137 Plain
" John J jeweler bds 417 Valley
" Joseph E jeweler h 417 Valley
" Margaret demonstrator bds 21 Sackett
" Raymond (U S N) bds 417 Valley
" William foreman h 24 Sumter [Medway
Crooker Alfred C sec Crooker Company h 163
CROOKER COMPANY mfrs and interior decorators &c 230 and 232 Weybosset—See page 1140
" George H physician 159½ Benefit h 101 do
" George L pres and treas Crooker Company also pres Providence Chamber of Commerce h at Meshanticut
" J Foster real estate h 12 Keene
" sec also CROCKER
Crookes George B asst janitor Supreme Court, Court House h 32 Portland
" J W ins agt 1109 Turk's Head bldg
" Ruth W clerk 46 Chestnut
Crooks Walter C clerk R I Co, Bucklin st h at Auburn [Westminster
" William supt John McKinnon Co rms 856
Croome Ellen E widow Samuel J h 33 Yorkshire
" Myrtle F steno B & S bds 33 Yorkshire
" Raymond A (U S A) bds 33 Yorkshire
" Raymond A Mrs bookkeeper h 33 Yorkshire
Cropley Edward A paint mfr 75 Westminster rm 24 h 358 Friendship
Cropper Jane E widow William R b 11 Leah
" Thomas wool scourer h 106 Whitehall
" William R died Oct 27 1918
Crosby Ada J nurse R I Hospital bds do
" Alexander M clerk bds 36 Arch
" Annie E widow David bds 90 Florence
" Clara R assistant Providence Athenæum bds 115 Keene
" Edward h 36 Arch
" Emily A teacher h 28 Vernon [Keene
" Frank B boots and shoes 116 N Main h 115
" Frederick J mgr h 44 Oldham [laide av
" Gretchen R clerk 18 State House b 252 Ade-
" Harold B mgr 116 N Main h 18 Fisher
" Harry engineer rms 61 Manton av
" Helena L nurse bds 36 Arch
" Henry A h 128 Indiana av [h 118 Gallatin
" Herbert M salesman 131 Washington rm 408
" James R sergeant police station 1 h 67 Seventh
" James S machinist 223 Aborn h at Rumford
" John P loomfixer h 159 Julian
" Louis A salesman 62 Weybosset h 200 Laban
" Mabel I bookkeeper bds 124 Pearl
" Mary widow William J h 97 Kinfield [Keene
" Mary L teacher R I School of Design b 115
" Mary S Mrs steno B & S rms 28 Greene
" Michael A bds 36 Arch
" Patrick E painter bds 36 Arch
" Stillman Y jeweler h 124 Pearl
" Susie R clerk bds 109 Beaufort
" Theresa maid Prov City Hospital bds do
" Thomas asso professor B U b The Minden apt 5 [Gallup
" Walter P counterman 128 Washington h 122
" William J A machinist bds 97 Kinfield
" Winfred jeweler bds 639 Public
Cross Ada A clerk 9 Codding bds 13 Daboll
" Albert S civil eng h 288 Sharon
" Alfred H draftsman B & S h 288 Sharon
" Alonzo T pen mfr 53 Warren h 55 Parkis av
" Anne Gilbreth director The Music School 26 Cabot h do
" Annie R bds 288 Sharon
" A T Pencil Co pen and pencil mfrs 53 Warren
" Benjamin P Rev rem to Tavoy Burma
" Blanche dressmaker h 279 Thayer
" B Bernice steno 31 Weybosset bds 13 Daboll
" Carrie E died March 22 1918
" Cecil M P rem to Chicago Ill
" Charles A rem to Worcester Mass

Cross
" C Fred pressman h 185 Althea
" Edwin A salesman 155 Canal h 13 Daboll
" Elisabeth T Mrs saleswoman 256 Westminster rm 20 h 94 Olney
" E T Mrs clerk h 3 Palm [h 26 Cabot
" Fred Drew ins adjuster 42 Weybosset rm 38
" Hardy rem to New York city
" Harry, Gorham's h 11 Quince
" Harry P (Greenough, Easton & Cross) lawyer 32 Westminster h 66 Cooke
" Henry B sec 275 W Exchange h 69 Keene
" John A treas Mercantile Advance Co 1501 Turk's Head bldg h 36 Stimson av
" John Gilbreth (U S N) bds 26 Cabot
" John W chauffeur h 143 Cushing
" Joseph G tailor h 279 Thayer
" Laurence M decorator h r 479 Washington
" Lettie E widow bds 279 Thayer
" Margaret L clerk 20 Market sq b 288 Sharon
" Maud widow Edward h 68 Salem
" May J widow Edward H h 29 Cargill
" Myrtice h 31 Plenty
" Olive widow William bds 638 Prairie av
" Ralph N sec Mercantile Advance Co 1501 Turk's Head bldg bds 36 Stimson av
" Sarah O operative bds 83 Salem [Broadway
" Starling district mgr 1 Grosvenor bldg h 25
" Street Coal and Wood Yard 77 Cross
" Thomas W, Gorham's h 20 Holmes
" William A salesman 85 Dyer h 2 Gilbert
" see LACROIX
Crossen Florence G packer bds 114 Woodward rd
" James H (U S A) bds 4 Western
" John F jeweler h 80 Woodward rd
Crossin Ann J widow Peter died Dec 30 1918
" Bernard, Gorham's b 547 Potter's av
" Catherine h 28 Palmer
" Charles A machinist bds 653 Smith [do
" Edward A market 1188 Elmwood av h 1186A
" Ellen widow John J h 48 Farragut av
" James died
" Margaret M h 80 Elm Grove av
" Mary E bookkeeper Blackstone Canal National Bank b 48 Farragut av
" Peter laborer h 28 Palmer
" see CROSSON
Crossland Alphonso B registered pharmacist 122 Broad h 10 Stillwater av
" Arthur N sub carrier P O h 10 Stillwater av
" Elmer R (U S N) bds 95 Woodward rd
" Harry B clerk 122 Broad b 10 Stillwater av
" John W weaver h 95 Woodward rd
Crossley Arthur E silversmith h 40 Ida
" Dorothy steno bds 163 Sumter
" Earle W (U S N) bds 129 Cypress
" Elmer jeweler bds 59 Broad
" Emily A widow John h 194 Glenbridge av
" Florence A teacher (Norwood Mass) bds 163 Sumter
" Frank A produce 56 S Water h 129 Cypress
" Frederick T inspector b 163 Sumter
" Harold L welder h 63 Van Zandt
" John R pres 235 Benefit h at Worcester Mass
" Louis H salesman 56 S Water h 1366 Broad
" Madeleine S music teacher b 1366 Broad
" Marion A teacher Peace-st school bds 163 Sumter
" Mary A widow James h 163 Sumter
" Robert (92 years old) b 121 Manton av
" Robert clerk 33 Weybosset b at Pawtucket
" Samuel, B & S h 84 Robin
" Walter J grinder h 158 Alverson av
Crossman Bella D widow Samuel b 83 Farragut av
" Lois Mrs lodginghouse 287 Washington
" Louis F foreman h 33 Berkley
" Whipple D sec 169 S Water h 36 Hudson
Crosson Bridget widow Charles bds 58 Sherwood
" Bridget A widow James h 187 Crary
" Charles P (U S N) bds 129 Fifth
" Edward driver 119 S Water h at Pawtucket
" John J (U S N) bds 129 Fifth
" Patrick salesman 155 Canal h 129 Fifth
" Patrick weaver h 58 Sherwood
" Terrence F, B & S h 93 Goddard
" see also CROSSIN [av
Crosswell C Ida widow Herbert E h 69 Beacon
Croston George collector 208 Weybosset h at Pawtuxet
" Julia widow John h 66 Hope
" Richard fireman 112 Union h 161 Whittier av
" Thomas H clerk 102 N Main h at E Prov
Croteau Isaie J carpenter h 78 Ninth
" Leonidas carpenter h 332 Manton av

Crother Hasel M clerk 108 Weybosset b 1015 Branch av
" Virginia E phone opr 45 Waldo b 304 Wash
" William W (U S A) b 304 Washington
Crotsley Charles conductor h 75 Brook
Crotty Ann Mrs h 167 Messer
" Catherine widow John h 80 Howell
" Clara Mrs bds 21 East
" Florence M artist 42 College h do
" John chauffeur 35 Jackson h 87 Vernon
" John J jr sub clerk P O h 87 Vernon
" Joseph clerk 10 Thomas bds 80 Howell
" Joseph P clerk bds 21 East
" Lawrence F real estate bds 68 Dana
" Mary bookkeeper 9 Codding bds 161 Messer
" William laborer h 74 Lydia
Crouch Beatrice rem to Middleboro Mass
" Emily H Miss china painting h 19 Bellevue av
" William J student bds 48 College
Crouchley John D chauffeur h 42 Benevolent
Croughan Louisa M Mrs h 24 Winslow
" see also CROGHAN and CROHAN
Crovits Charles milkman h 7 Robinson
" Louis milkman h 410 Niantic av
Crow Louis F salesman 302 Pearl b 81 Mawney
Crowder Thomas butler 185 Brown h 153 Benefit
Crowe Bessie steno 178 Dorrance bds 75 Dora
" Christie C widow Joseph A h 75 Dora
" Christina R steno bds 75 Dora
" Edwin died Dec 17 1918
" Florence E steno bds 75 Dora
" Frank J variety 349 Point h 160 South
" Frank M (U S N) bds 60 Peace
" Herbert C jeweler bds 177 South
" John W silversmith bds 39 Pope
" Lillian clerk bds 254 Washington
" Mabel clerk 100 Fountain b at N Prov
" Martin A clerk h 36 Bainbridge av
" Mary widow Bartholomew h 37 Benedict
" Mary widow John h 39 Pope
" Michael F h 60 Peace
" Nellie G Mrs variety 349 Point h 160 South
" Olive E steno 42 Westminster rm 14 b 60 Peace
" Sadie clerk 100 Fountain b at N Prov
" William A (U S N) bds 75 Dora
" William W painter h 10 Montrose
Crowell Ada A widow Freeman W bds 303 Norwood av
" Albert M consulting eng Park cor Promenade h at N Providence
" Alfred J patrol driver sta 2 h 36 Mulberry
" Arthur F teacher Moses Brown School 257 Hope bds do [Wood
" Asa Martin foreman press room Journal h 39
" A Clinton asso prof B U h 66 Oriole av
" A Howard reporter Journal h 71 Verndald av
" A Martin jr consulting eng Harris Corliss Eng Co h at N Prov [Laura
" Carrie J teacher Lexington-av school h 101
" Edwin A h 215 Indiana av
" Elsie T clerk Union Trust Co h at Edgewood
" Ethel E cashier 141 Westminster b 47 Prairie av
" Evelyn widow Alfred rem to Lebanon N H
" Florence E steno bds 176 Academy av
" Florence M clerk 100 Fountain b 273 Orms
" Frank A jeweler rms 160 Broad
" Frank H newsdealer 174 Academy av h 176 do
" Frank V draftsman B & S bds at Warren
" Frank W carpenter h 1093 Eddy
" Franklin D inspector 273 Orms
" Frederick A salesman 101 Grosvenor bldg h at Edgewood
" Frederick W (U S A) bds 15 Crandall
" George B enlisted U S N
" Hannah F Mrs dressmaker bds 215 Indiana av
" Harold (U S N) bds 15 Crandall
" Harold A h 21 Eleventh
" Harry clerk 380 Westminster
" Harry C machinist h 249 Plain
" Harry F painter bds 322 Knight
" Henry H consulting chemist 26 Custom House st h at N Sterling Conn
" Herbert A manager 26 Ship h 68 Mt Hope av
" Hiram B ins agt 1205 Union Trust bldg h at Hampton Meadows
" Howard P floor mgr 89 Weybosset b at Pawt
" John E laborer h 98 Cross
" Lena A Mrs bds 40 Stamford
" Louisa B widow bds 70 Evergreen
" Marcia M widow Seth H h 17 Portland
" Mary Mrs h 21 Blount
" Nathaniel, U S custom examiner U S appraisers stores 136 W Exchange bds at Edgewood
" Olive I phone opr b 176 Academy av

Crowell
" Patrick F, B & S, h 50 Nichols
" Robert L clerk Crown Hotel h at Auburn
" Simon laborer bds 50 Nichols
" Susan B widow Albert bds 59 Belmont av
" Walter F auctioneer and appraiser 19 College h 101 Wilson
" William A machinist h 835 Broad
" William B oyster opener h 64 Fisk
" William F draftsman bds 39 Wood
" William F (U S A) bds 15 Crandall
" William H, B & S h 15 Crandall
" Zenas, B & S h 776 Branch av
Crowley Bros (Michael A, James F) liquors 92 Mathewson
" Catherine A Mrs h 107 Crary
" Cornelius farm hand Dexter Asylum bds do
" Cornelius laborer h 323 Wickenden
" Cornelius J rubberworker h 65 Bergen
" Daniel h 122 Hospital
" Daniel D fireman h 22 Amy
" Daniel F grocer 20 Tecumseh h do
" Dennis h 343 Williams
" Dennis laborer h 289 Wickenden
" Dennis laborer h 54 Veto
" Dennis J rubberworker h 42 Tuxedo av
" Dennis J (U S A) bds 343 Williams
" Dennis M foreman h 46 E George
" Emily widow William h 67 Governor
" Florance J com trav bds 109 Governor
" Francis chef h 336½ Lockwood
" Frank boilermaker h 25 Eudora
" George (U S A) h 117 W Park
" George I driver bds 343 Williams
" Hannah M jeweler bds 54 Veto
" Helen V jeweler bds 54 Veto
" James electrician 112 Union h at Edgewood
" James A boseman Hose 15 h 361 Wickenden
" James E salesman h 22 Whiting
" James F (Crowley Bros) h 334 Orms
" James F motorman h 702 Plainfield
" James J laborer bds 343 Williams
" Jeremiah J grocer 328 Wickenden h 322 do
" John D conductor 440 Eddy h 333 Wickenden
" John F (U S A) bds 322 Wickenden
" John H laborer bds 16 Orms
" John J horse shoer 208 Brook h 265 Transit
" John M A auto repairer b 33 East George
" Joseph rubberworker bds 121 W Clifford
" Joseph yardman rms 166 Clifford
" Margaret bds 28 Tyndall av
" Margaret widow Cornelius bds 93 Huron
" Margaret E widow James J h 245 Richmond
" Mary E clerk 244 Westminster b at E Prov
" Mary E inspector B & S b 32 Joslin
" May A died Nov 19 1918
" Michael farm hand Dexter Asylum bds do
" Michael A (Crowley Bros) h 76 Jefferson
" Michael F molder bds 343 Williams [av
" Michael J overseer 68 Dike h 178 Laurel Hill
" Patrick jeweler rms 38 Broad
" Richard H rem to Hoxsie
" Robert conductor 440 Eddy h 158 Tockwotton
" Sarah Mrs bds 29 Bates
" Teresa nurse bds 99 America
" Timothy J police station 5 h 159 Julian
" Walter J chauffeur h 112 Corinth
" Walter V, B & S h 136 Harold
" William elevatorman rms 416 Washington
" William H repairer 55 Weybosset h at E Prov
" see also CRAWLEY [Reynolds av
Crown Bertha bookkeeper 400 Westminster b 160
" Cloak Store (S Cohen) 114 N Main
" Clothing Co (J T Zitserman) 236 N Main
" Food Products Corp (L W Smith mgr) salads 15 Gordon av [Union rms 301–304
" Fur Shop, M Simons & Co Inc props 212
" Garage Co 2 Worcester cor Dorrance
" Hard Enameling Co (Michael Montagno) 118 Empire rm 4
" Harry M motorman h 120 Webster av
" Hotel, Fred Mansfield prop 200 Weybosset
" Martin laborer h 32 Darling
" Minnie A widow Andrew J bds 120 Webster av
" Morris music store 258 Prairie av h 900 Eddy
" Pharmacy 188 Atwells av
" Sophia A widow Solomon h 160 Reynolds av
" William bds 289 Wickenden [cor Oak
" Worsted Mills Inc worsted yarn mfrs Troy
Crowninshield Alfred S jeweler h 59 Cranston
" Clarence S clerk 100 Stewart h 10 Mt Vernon
" Edward B salesman 204 Westminster rm 4 h at Pawtucket
" Lissie S Mrs bds 59 Cranston

Crowshaw Catherine skeinwinder h 21 Marshall
" Edward jeweler bds 17 Gould
Crowshaw Joseph toolmaker h 156 Hanover
Crowther Alice B steno 20 Market sq bds at Arlington
" Annie bds 90 Eastwood av
" Ben butcher bds 90 Eastwood av
" Earl E clerk 301 W Exchange bds 100 Alverson av [Cleveland
" Frank A clerk R I Co 100 Fountain h 178
" Frank P carpenter h 78 Whittier av
" Isabel F bds 100 Alverson av
" Margaret widow Rodney W h 100 Alverson av
" Robert E (U S A) bds 100 Alverson av
" Ruth M bds 100 Alverson av
" Thomas E carpenter 172 Courtland h do
Crozenci Antonio laborer h 94 Veazie [mond
Crozier Harry L foreman 9 Codding h 6 Ham-
Crucible Steel Co of America 116 Clifford
Cruddon Catharine Mrs h 82 Pettis [Atwells av
Crudelli Charles sculptor 215 W Exchange h 197
" Charles W jr tilesetter bds 197 Atwells av
" Joseph laborer h 152 Cornwall
Cruddington Arthur buyer h 37 Holmes
Crufft Frederick painter h 126 Wadsworth
CRUGER see KRUGER [Courtland
Crugnali Bros (Luigi & Vincenzo) bakers 51
" Luigi (Crugnali Bros) h 47 Courtland
" Vincenzo (Crugnali Bros) h 47 r Courtland
Cruickshank David B machinery 266 Pearl h 386 Blackstone [Blackstone
" Elizabeth bookkeeper foot of Crary bds 386
" Engine Co (H E Cruickshank) 281 Dyer
" Eva A steno 62 Exchange pl bds 247 Cypress
" Hannah E treas Cruickshank Engine Co h 290 Globe
" Herman carpenter bds 247 Cypress
" James D clerk bds 386 Blackstone
" John W student bds 247 Cypress [press
" Maria F steno 156 W Exchange bds 247 Cy-
" Stewart C carpenter 8 Steeple h 247 Cypress
Cruise & Smiley Construction Co 75 Westminster rm 24 [1918
Crum Anastasia V widow George died Oct 7
" Annie E Mrs h 143 Dodge
" Francis A agency mgr 636–637 Industrial Trust bldg h 112 Waterman [man
" George F clerk 20 Market sq bds 112 Water-
" Isabel bds 143 Dodge
" Jeane M bds 230 Butler av
" Norman L Typewriter Specialties Co 87 Weybosset rm 52b rms 177 Friendship
" Samuel I (U S A) h 31 Plenty [fornia
Crumley Calista G widow Oliver C rem to Cali-
" Frank A rubberworker h 206 Gano
" Laura J teacher Oxford-st school bds 195 Alabama av
" Mary R nurse bds 47 Dartmouth av
" Thomas laborer bds 110 Atwells av
Crump Annie G widow George L bds 97 Kenyon
" Arthur V laborer h 12 Garrison
Cruse Joseph porter h 133 Dodge
Cruthers Frank G baker h 120 Bridgham
Cruz John laborer h 373 Wickenden
" Joseph died Jan 1918
Cruz Regina widow Joseph h 80 Brook
Cryptograph Company Publishers of Simplex Cryptograph 256 Olney [av
Csizmesia Rudolph boilermaker h 84 Dorchester
Cubelli Vincenzo jeweler h 24 Courtland
Cucca Nicola laborer bds 21 Hassan
Cucco Nicola laborer h 604 Union av
Cucolo John J motorman h 4 Ring
Cudahy Packing Co beef 346 Canal
Cuddihy Annie bds 41 Superior
" Martin h 3 Walling
Cuddy Bros (William L and Harry A) plumbers 282 Thurbers av
" Gardner Co The, Louis J Cuddy pres, Harry L Gardner treas mfrs display racks etc 229 Globe
" Harry A (Cuddy Bros) bds 294 Sayles
" Ilene F bookkeeper bds 401 Blackstone
" John H jr jeweler h 29 Chester av
" John T (Bridges Engineering & Construction Co) 75 Westminster rm 24 h 220 Lenox av
" Louis J (The Cuddy Gardner Co) h at Edgewood
" Margaret widow John T bds 220 Lenox av
" Margaret T h 1724 Chalkstone av
" Marion L phone opr bds 401 Blackstone
" Mary J h 594 Wickenden
" Mary M widow Michael died May 31 1918
" Minnie J clerk bds 401 Blackstone [ter's av
" Walter M foreman 353 Prairie av h 375 Pot-

Cuddy
" William F rem to Connecticut
" William L (Cuddy Bros) h 81 Trask
Cuddyer George F enameler bds 108 Suffolk
" James J porter h 108 Suffolk
" John J (U S A) bds 108 Suffolk
" William H foreman 116 Lester h 75 Bridgham
Cudsken Abraham laborer bds 8 Bugbee ct
Cuff Albert L clerk bds 59 Clarence
" Charles M machinist h 46 Binney
" Elizabeth weaver bds 40 Whittier av
" Etta bookkeeper 587 Broad b at Cranston
" James E plumber 587 Broad h at Cranston
" John H liquors 67 Huntington av h 226 Waverly
" Louise M jeweler bds 193 Wood
" Margaret widow James h 193 Wood
" Mary housekeeper 15 Salem
" Patrick E supt (E Prov P O) h 59 Clarence
" Patrick F clerk 587 Broad h at Cranston
" Paul laborer h 191 O'Connell
" Raymond E student bds 59 Clarence
" Walter J jeweler bds 193 Wood
" Walter L foreman 587 Broad h at Cranston
Cuffe Catherine G Mrs dressmaker h 28 Covell
Cuffee Margaret elevatorwoman h r 37 Penelope pl
Culardo Samuele bds 818 Charles
CULBERT see COLBERT and COLBERT
Culbertson William L (Prov Battery & Equipment Co) h 32 Humboldt av
Culf Arthur N toolmaker h 796 Broad
" Eliza J widow William H h 1483 Broad
" Frank clerk 185 Eddy bds 1483 Broad
" George F mgr 185 Eddy 4th floor h 1483 Broad
" William H Estate 185 Eddy 4th floor
Culgin George piano tuner h 236 Pavilion av
Cull Albert W (Cull & Williams) h 84 Anthony av
" A Florence steno 536 Industrial Trust bldg bds 150 Oxford
" Edward F operator h 180 Howell
" Edwin E (U S A) h 437 Huntington av
" James pressman bds 42 Salina
" James A h 437 Huntington av
" John J operative h 68 Lippitt
" Julia domestic Dexter Asylum bds do
" Mary A music teacher 14 Greene rm 7 bds 437 Huntington av
" Mary C housekeeper 234 Gano
" Michael conductor h 42 Salina
" Patrick, B & S bds 51 Mulberry
" Susan E elocutionist h 84 Anthony av
" Walter J (Cull & Williams) bds 437 Huntington av
CULL & WILLIAMS CO (Albert W Cull, Walter J Cull and O J Williams) tiling etc 180 Washington—See page 1141
Cullati Secondo waiter h 194 Regent av
Cullen Alexander h 263 Doyle av [Sheldon
" Bernard A pressman 37 Weybosset bds 127
" Bridget M widow John h 124 Florence
" Bridget R Mrs h 1227 Westminster
" Catherine E phone opr bds 8 Brighton
" Francis A Empire Adjustment Co 75 Westminster rm 27 h at Edgewood
" Frank M (Cullen & Galligan) h 115 Governor
" Hattie M housekeeper 61 W Clifford
" John gardener bds 22 Burgess
" John laborer bds 73 Waverly
" John F painter h r 390 Manton av
" John H helper h 34 Bergen
" Joseph h 33 Harlam
" Joseph F machinist h 21 Hunnewell av
" Joseph P compositor Journal h at Pawtucket
" Julia L bookkeeper bds 19 Harvard av
" Leo L woolsorter h 23 Tenth
" Leo M candy maker h 9 Comstock av
" Margaret widow Robert h 86 Trask
" Margaret M tel supervisor 57 Eddy h 28 Tyndall av
" Mary music teacher bds 118 Larch
" Mary S housekeeper 51 Waterman
" Maurice conductor bds 23 Tenth
" Michael molder h 1032 Eddy
" Morris J conductor bds 23 Tenth
" Philip woolsorter rms 61 Manton av
" Robert A (U S N) bds 83 Parnell
" Robert T, Gorham's bds 61 W Clifford
" Sarah bookkeeper bds 118 Larch
" Sarah E widow John h 118 Larch
" Thomas A police station 4 bds 124 Florence
" Thomas F Rev chaplain Sacred Heart Academy h 736 Smith
" Thomas J machinist h 27 State

Cullen
" Vincent clerk bds 527 Atwells av
" William (U S A) bds 19 Harvard av
" & Galligan (Frank M Cullen, Charles J Galligan) laundry 37 East
Cullerton James second hand h 20 Beetle
Culley James J clerk 291 Westminster h 122 Tenth [Potter's av
" William J salesman 663 Westminster h 246
Cullian Catherine M weaver bds 25 Ruggles
" George A molder bds 25 Ruggles
" George H collector 446 Eddy bds 25 Ruggles
" Mary A housekeeper 25 Ruggles
" Mary E clerk bds 25 Ruggles
" Parker E dyer h 25 Ruggles
Culligan Frank foreman bds 121 Plainfield
" Patrick laborer bds 121 Plainfield
Culligham Martin laborer h r 20 Tuxedo av
Cullin Thomas F machinist h 27 State
Cullinan Cornelius clerk 3 Friendship h 147 Ives
" Dennis clerk 80 N Main h 58 Superior
" Joanna strawworker bds 1493 Broad
" John T foreman h 1493 Broad
" Joseph, B & S h 41 Ford
" Joseph W died Oct 30 1918
" Margaret A winder bds 202 Hanover
" Nora clerk 495 Westminster
" Thomas F contractor h 1493 Broad
" William H carpenter h 26 Cyr
" William H foreman h 202 Hanover
Cullinane Dennis laborer h 229 Ives
" John packer h 56 Ivy
" Mary J steno 91 Broadway bds 56 Ivy
Cullion Mary operative bds 63 Doyle av
" Patrick died Mar 24 1918
" Robert jr clerk 42 Exchange pl h 63 Doyle av
Cullison Estelle V dressmaker h 118 Waterman
Culton David W, B & S h 2 Woodland [penter
" Mabel B steno 48 Weybosset rms 249 Car-
" Maude C nurse rms 242 Broadway
" Nellie S nurse bds 67 Common
" Viola M jeweler bds 2 Woodland [av
" W Fraser clerk 287 Weybosset h 224 Summit
" see COLTON [Head bldg
Culver Dye Co Inc mfg chemists 904 Turk's
" Ralph F salesman 904 Turk's Head bldg h 222 Norwood av
Culverhouse Harry E rem to Worcester Mass
Culverwell Charles E musician h 208 Ohio av
" E C collector 802 Turk's Head bldg bds 208 Ohio av
Cumber Charles E polisher h 373 Sayles
" Charles E Mrs dressmaker h 373 Sayles
" Joseph H jeweler bds 373 Sayles
Cumerford Arthur I motorman b 494 Academy av
" George B died July 15 1918
" Philip C bookkeeper 128 Burnett h 7 Ianthe
" Philip C Mrs teacher of elocution and music h 7 Ianthe
" Timothy foreman 161 Dorrance h at E Prov
" see COMERFORD
Cuminsky John laborer h 10 Chaffee
Cumiskey Annie G clerk bds 77 Lancaster
" Elisabeth L steno 389 Charles b 77 Lancaster
" James (U S A) bds 114 Harriet
" Lavinia C clerk bds 77 Lancaster
" Michael laborer h 114 Harriet
" Michael jr (U S A) bds 114 Harriet
" Michael B laborer h 77 Lancaster
" Sarah E widow Frank J h 159 Plain
" see also COMISKEY
Cumisky Ellen died May 11 1918
Cumming Leo ice cream bds 223 Progress av
" Lettie M steno 28 Broad bds at Cranston
" Mary Miss bds 111 S Angell
CUMMING'S LAUNDRY launderers cleansers and dyers 207 Union also 482 Pawtucket av Pawt—See page 1154
Cumminger Fred laborer h 68 Salem
Cummings Alfred W waiter bds 7 Livermore
" Annie widow Nicholas h 71 Arnold [stone av
" Belinda J widow Michael h 1716 Chalk-
" Bernard F filecutter h 57 Bergen
" Bridget widow John A h 592 Potter's av
" Catharine T h 469 Chalkstone av
" Catherine (Cummings Corset Shop) bds 592 Potter's av
" Catherine B Mrs h 281 Fountain
" Catherine C supervisor 195 Angell bds 71 Arnold [Falls
" Charles B clerk R I Tool Co bds at Central
" Charles C clerk h 215 Public
" Charles I painter 115 Friendship h at Warren
" Charles W salesman 1107 Turk's Head bldg bds 68 Henrietta

Cummings
" Chester B machinist h 12 East
" Clarence W chauffeur bds 12 East
" Clifford C porter 50 Fountain h 215 Public
" Corset Shop (Catherine Cummings) corsets 334 Westminster rm 514
" Delia housekeeper 17 Malvern
" Elisabeth died Oct 4 1918
" Elisabeth M matron 616 Eddy h do
" E Lindsey mgr 86 Weybosset rm 29 h at Newtonville Mass
" Florence A widow Patrick J h 173 Point
" Florence M bookkeeper bds 173 South
" Frank A physician 543 Broad h 592 Potter's av
" Frank B machinist bds 469 Chalkstone av
" Franklin W contractor and mgr General Plastering Co 29 Weybosset rm 43 h 222 Sumter
" George G ticket seller Union Station h at Fall River Mass
" G Edward assayer 53 Sabin h at Auburn
" Herbert C chauffeur bds 12 East
" Howard N h 52 Ogden [Providence
" Hugh mason 75 Westminster rm 24 h at E
" Isabella I musician bds 58 Henrietta
" James machinist bds 16 Crimea
" James machinist rms 625 Westminster
" James F motorman bds 354 Adelaide av
" John chaser h 86 Niantic av
" John laborer h 6 Burke
" John second hand bds 129 Oak
" John F painter h 38 Herschel
" John H police station 2
" John J clerk bds 115 Williams [Mass
" John J ticket seller Union sta h at Fall River
" John J (U S A) h 71 Arnold
" John R jeweler bds 153 Lockwood
" John V h 15 Hart
" John W baker h 153 Lockwood
" John W supt h 375 Benefit
" Joseph E (U S A) bds 6 Burke [Stewart
" Julia F bookkeeper 101 Sabin rm 16 bds 60
" Leo driver bds 223 Progress av
" Margaret widow rms 7 Nashua
" Margery widow William h 336 Plain
" Marguerite widow Thomas bds 17 Malvern
" Marguerite H rem to Washington D C
" Mary widow h 47 Barton [sett
" Mary Mrs waitress 90 Dorrance rms 48 Bas-
" Mary housekeeper 58 Henrietta [tuxet
" Mary A teacher Vineyard-st school h at Paw-
" Mary A Miss h 15 Hart
" Mary A widow Patrick F h 223 Progress av
" Mary M widow Edward J h 48 Bassett
" Mary V clerk bds 115 Williams [Taber av
" Matthew J overseer of poor 616 Eddy h 77
" Matthew J jr (U S A) bds 77 Taber av
" Michael J died Mar 22 1918 [Plain
" Mortimer G lawyer 100 Fountain bds 336
" M Anna bds 66 Bergen
" Nellie waitress Prov City Hospital bds do
" Ruth teacher Technical High school bds 222 Sumter
" Thomas laborer h 80 Plain
" Thomas laborer bds 6 Burke
" Thomas P clerk P O bds 469 Chalkstone av
" Walter C driver h 83 Goddard
" William carpenter h 148 Bowdoin
" William A cashier 330 Canal h 1814 Westminster
" William R jeweler 49 Barton
" William W, U S Medical corps b 469 Chalkstone av
" William W Mrs nurse bds 382 Benefit
Cummiskey James collector 35 Jackson h at Crompton
" Julius weaver h 30 Bowdoin
Cundy Ellen h 120 Waldo
" James woodturner bds 9 Sherry
" Warren E conductor h 173 Colfax [av
Cunha Anthony M prop 215 Dean h 57 Farragut
" Antone T clerk 94 Ives h 55 Trenton
" Antony died [Salisbury
" Charles M employment mgr 38 Empire h 5½
" Christopher W laborer h 12 Armstrong av
" Dolby chauffeur h 520 Wickenden
" Fibi widow Frank b 46 Furnace
" Frank farmer h 104 Home av
" John carpenter h 34 Trenton
" Joseph laborer h rear 57 Preston
" Joseph M h 156 Tockwotton
" Manuel farmer h 67 Glover
" Sabina widow Antone h r 16 Governor
" Thomas laborer h 151 Ives
" Thomas J porter Adams Ex h 22 Governor
" Walter H jeweler h 46 Furnace

Cunliff Emma F h 146 Bridgham
Cunliffe Annie F 116 Power
" Ellen Mrs bds 430 Friendship
" Robert clerk rms 812 Westminster
Cunnan Anna M B & S bds 298 Pearl
" Charles laborer h 298 Pearl
" Henry bds 298 Pearl
Cunneen Catherine clerk bds 90 Willow
" Mary bookkeeper 128 Dorrance b at E Prov
" Walter L embalmer bds 90 Willow
" William J steno 275 W Exchange bds at E Prov
Cunnerford Herbert jeweler bds 99 Mercy
Cunnetti Giuseppe h 66 What Cheer av
Cunniff John carpenter 243 Westminster
" John J painter h 212 Williams
" see CANIFF
Cunningham Agnes V died Jan 27 1918
" Alexander operative h 156 Livingston
" Angeline A phone opr bds 910 Atwells av
" Annie operative bds 106 Ellery
" Annie T h 110 Bowdoin
" Bernard C real estate and ins agt 32 Westminster rm 61 h 50 Barton
" Bridget Mrs h 98 Laurel Hill av
" Bridget widow h 129 Croom
" Bridget widow Owen h 248 Academy av
" Catherine A widow James H h 25 Mulberry
" Catherine J h 110 Bowdoin
" Charles L curate at Cathedral h 26 Pond
" Daniel wireworker bds 457 Benefit
" Delia weaver h 168 Julian
" Delia T h 119 Florence
" Edward ins agt bds 52 Lester
" Edward F insurance h 149 Lenox av
" Edward F police station 2 h 124 Grand View
" Edward J dentist bds 50 Barton
" Edward J engineer h 134 Tockwotton
" Edward L dentist 311 Cranston h 248 Academy av
" Edward M druggist 963 Broad bds 965 do
" Ella F supervisor bds 582 Cranston
" Ella T bookkeeper bds 50 Barton
" Ellen widow John h 50 Barton
" Etta nurse R I Hospital bds do
" Francis operative bds rear 20 Tuxedo av
" Frank meatcutter h 427½ Fountain
" George F claim agt N Y, N H & H 309 Union station h at Pawtucket
" George J machinist h 10 Western
" Herbert W (Newcom's) 77 Washington rms 210–211 h at Edgewood
" Hugh S optometrist 50 Aborn h 25 Mulberry
" Ida A teacher Laurel Hill av grammar school h 67 Dorchester av
" James chauffeur bds 36 Eden
" James laborer bds r 20 Tuxedo av
" James A clerk Providence Ice Co h 34 Geneva
" James J laborer h 81 Jenkins
" John A clerk 37 Exchange pl h 33 Doyle av
" John E clerk 16 Steeple h 18 Washburn
" John F ice h 40 Geneva
" John J physician 730 Broad h do
" John T lather bds 110 Bowdoin
" Joseph J lawyer 301 Grosvenor bldg h at North Providence
" Joseph N lineman 195 Angell bds at Rumford
" Leo clerk 1 Dorrance bds at Cranston
" Luke S barber h 104 Roosevelt
" Margaret clerk bds 106 Ellery
" Margaret widow Timothy h 522 Chalkstone av
" Margaret A supervisor b 582 Cranston
" Martin laborer h r 20 Tuxedo av
" Mary widow John T h 32 Carpenter
" Mary Mrs h 61 Hyat
" Mary E h 119 Florence
" Mary E bds 108 Williams
" Mary E fitter 275 Westminster h 582 Cranston
" Mary E Mrs h 106 Ellery
" Mary F h 110 Bowdoin
" Michael J ins agt h 196 Bellevue av
" Nellie jeweler bds 327 Plain
" Nora jeweler bds 327 Plain
" Olive E widow Henry bds 33 Pope
" Patrick h 18 Audrey
" Patrick mason h 92 Hendrick
" Patrick plasterer h 635 Harris av
" Patrick weaver h 35 Moy [Chalkstone av
" Patrick A sign painter 4 Westminster bds 522
" Patrick H steamfitter h 120 Hendrick
" Patrick J filemaker h 62 Candace
" Patrick J helper h 14 Curtis
" Patrick V physician 419 Cranston h 417 do
" Paul Rev teacher Providence College h do
" Peter laborer h 95 Elm

Cunningham
" Philip E clerk bds 582 Cranston
" Sabina Mrs h 129 Fifth
" Sarah I bookkeeper 20 Market sq rm 21 bds at Berkeley
" Sarah E h 110 Bowdoin
" Sarah E widow Alfred W h 32 Westfield
" Thomas F h 32 Canton
" Thomas H foreman 600 Eddy h 101 Baxter
" Thomas J motorman 440 Eddy h 34½ Madison
" Timothy F (U S A) bds 522 Chalkstone av
" William weaver h r 948 Branch av
" William F weaver h 1023 Branch av
" William H plumber h 121 Grand View
CUNNINGHAM & O'CONNELL lawyers 301 Grosvenor bldg—See page 1158
Cunnion Frank (U S A) bds 433 Benefit
Cuoci Davide variety 378 Admiral h do
" Henrietta C clerk 378 Admiral bds do
Cuoma Alessandro filecutter h 4 Newcomb
" Alexander machinist h 64 Vale
" Frank laborer h 64 Vale
" Giovanni (U S A) bds 64 Vale
Curci Maria L widow bds 28 Gealer
" Michael barber bds 53 America
" Raphaele shoe repairer h 53 America
Curcio Angelo finisher bds 100 Lucile
Curfew Charles H h 180 Ophelia
" William A filecutter bds 180 Ophelia
CURLBERT see COLEBERT and COLBERT
Curley Albert F clerk bds 206 Rhodes
" Annie seamstress 291 Westminster bds 1427 do
" Bros (Thomas) news stand 731 Eddy
" Clarence clerk bds 44 Knowles
" Daniel W dressertender h 43 Glenbridge av
" Edwin A (U S A) bds 67 Rutherglen av
" Ellen J widow Michael H h 464 Chalkstone av
" Gordon F clerk bds 10 Alma
" James h 5 Maynard
" James foreman h 19½ Plenty
" Jeremiah dyer bds 8 Conduit
" John operative h 23 Second
" John D foreman plumber Water Department 74 Henderson h 206 Rhodes
" John J woolsorter h 18 Eden
" John M died Oct 23 1918
" Joseph F police station 6 h 37 Erastus
" Louis M clerk P O bds 44 Knowles
" Louisa B widow Thomas h 67 Rutherglen av
" Martin F died Oct 15 1918
" Mary E widow John h 165 Plain
" Mary J widow William F h 10 Alma
" Michael J clerk rms 256 Benefit
" M Lillian teacher bds 44 Knowles
" Nancy Miss h 107 Academy av
" Patrick T carpenter h 44 Knowles
" Susan widow John died Dec 6 1918
" Thomas florist 15 Harkness h 38 Oak
" Thomas machinist bds 19½ Plenty
" Thomas polisher bds 99 Stanwood
" Thomas E (U S A) bds 23 Second [Baxter
" Thomas L (Curley Bros) 731 Eddy h 100
" William V clerk 446 Eddy h 54 Sisson
Curling Frank F supt 160 S Water h at Warwick
Curliss John A chauffeur h 59 Howell
" Mary A h 929 N Main
" Mary L house maid bds 37 Sackett
" see CORLISS
Curran Agnes rem to Washington D C
" Alphonsus P chief clerk 310 Union station h 33 Roanoke
" Ann widow Michael h 69 Plain
" Annie h 867 Atwells av
" Beatrice A steno 62 Jackson rms 254 Wash
" Bridget F housekeeper 601 Elmwood av
" Catherine h 55 Bowdoin
" Catherine widow John L h 232 Power
" Catherine widow Patrick h rear 20 Bowdoin
" Catherine M steno bds 7 Tanner
" Catherine V steno bds 69 Plain
" Charles E driver bds 936 Chalkstone av
" Charles F bookkeeper bds 214 Point
" Charles H jeweler h 29 Harriet
" Daniel foreman h 200 Silver Spring
" Edward A bds 69 Plain
" Edward E (U S A) b 69 Plain
" Ellen bds 146 Harold
" Emily R clerk bds 214 Point
" Francis J clerk b 232 Power
" Frank clerk P O h 37 Curtis
" Frank J porter baggageman Union Station h 232 Power
" Frank R mgr Childs Co of Providence 142 Westminster h 23 Hanover
" George D clerk 103 Union station h at Warren

Curran
" Gertrude L teacher Oxford-st school bds 10 Burnside
" Harry jeweler h 12 Mallett
" James A jeweler bds 183 Plain
" James A laborer bds 93 Blackstone
" James A (U S A) bds 149 Point
" James J laborer h 18 Bishop
" James J laborer h 40 Carpenter
" James J laborer h 30 John
" James P barber 1752 Westminster bds 136 Hudson [Wyndham av
" James S real estate 311 Grosvenor bldg h 104
" John bds 35 Gifford
" John munition worker rms 113 N Main
" John salesman h 10 Burnside
" John B janitor police station 2 h 50 Kossuth
" John F jeweler h 26 Linton
" John J clerk h 54 Rowan
" John J jeweler h 136 Bellevue av
" John J molder h 17 Providence
" John L lawyer 42 Weybosset and com of Inland Fisheries 304 State House h at Centredale
" John P (U S A) bds 104 Home av
" Joseph weaver h 27 Henrietta
" Joseph F (U S A) bds 104 Home av
" Joseph S (U S N) bds 936 Chalkstone av
" Joseph S (160 Thurbers av) rem to Wickford
" Julia widow William h 18 Arnold
" Julia M dressmaker 7 Tanner bds do
" Leo B rem to Bristol
" Margaret Miss h 183 Plain
" Margaret widow Patrick h 190 South
" Marion clerk 1890 Westminster
" Mary h 867 Atwells av
" Mary h 220 Messer
" Mary Miss h 292 Globe [104 Home av
" Mary A teacher America-st special school bds
" Mary A widow Charles E h 214 Point
" Mary E clerk bds 183 Plain
" Mary E clerk bds 10 Burnside
" Mary F variety 158 Brook h do
" Mary G nurse 7 Tanner bds do
" Mary J buyer 176 Weybosset bds 69 Plain
" Mathew shipping clerk 144 S Water bds 100 Howell
" Matthew J police station 4 h 95 Lockwood
" Michael J h 936 Chalkstone av
" Patrick h 177 Point
" Patrick F painter h 10 Hayward
" Patrick J barber 7 Julian h 61 Florence
" Patrick P (Comstock & Canning) lawyer 926 Grosvenor bldg h 185 Reynolds av
" Patrick W clerk h 93 Sheldon 'av
" Peter jr foreman 556 Atwells av h 104 Home
" Thomas clerk bds 220 Messer

CURRAN THOMAS lawyer 1008 Turk's Head bldg h at Edgewood—See page 1159

" Thomas A burnisher bds 142 Wesleyan av
" Thomas A police station 4 h 105 Magnolia
" Thomas E (U S N) bds 104 Home av
" Vincent J barber h 61 Florence [Pawtucket
" Wallace C clerk 17 Custom House st bds at
" Wallace C (U S A) bds 1271 N Main
" William laborer h 7 Tanner
" William F helper h 8 Mohawk [Messer
" William F steno Gorham's 564 Eddy bds 220
" William H painter h 176 Regent av
" William R died July 24 1918
" William S bookkeeper 69 Point b 10 Burnside
" Winifred clerk bds 18 Arnold

CURRAN & BURTON Inc coal office 31 Weybosset yards foot of Henderson—See page opp 101

Curren Agnes T teacher Calhoun-av school bds 134 Messer [134 Messer
" Elisabeth J bookkeeper 91 Friendship bds
" Francis H (Pease & Curren) refiners 403 Richmond bds 134 Messer
" Frank H Mrs h 35 Burrington
" Helena G teacher Bridgham grammar school bds 134 Messer
" James h 134 Messer
" James S salesman h 89 Wood [Messer
" Mary F teacher Willow-st school bds 134

Curria Frank laborer h r 145 Gano

Currie Charles A (U S N) bds 595 Hope [do
" Eliza J widow William G grocer 53 Thayer h 33
" Elliott A rem to Prince Edward Island
" Frederick W silverspinner bds 120 Hanover
" Harold B rem to Toronto Can
" Mary Mrs bds 55 Waterman
" Mary A widow Robert h 120 Hanover
" see CURRY

Currier Arthur mgr Prov Needle Co 107 Stewart
" Clinton H prof B U and Ladd Observatory h 311 Wayland av
" Elisabeth A teacher bds 34 Brighton
" Elmira J widow Edward T bds 166 Aborn
" George E shipper 44 Weybosset h 316 B'way
" Joseph F machinist h 339 Pearl [ton
" Manuel S foreman Am Railway Ex h 28 Trenton
" Minnie Mrs h 34 Brighton
" Ralph R molder h 53 Alger av [Heath
" Thomas J overseer Crown Worsted Mills h 34

Curry Alice Miss h 56 Charles Field
" Alice R bookkeeper 44 Wash rm 304 bds 27 Cypress
" Bridget A widow Frank h 52 Peace
" Clyde meter reader 802 Turk's Head bldg bds at Pawtucket
" Ellen died Nov 8 1918
" Frederick R clerk Texas Co b 125 Pavilion av
" George J jeweler bds 16 Elma
" George T (U S N) bds 228 Morris av
" Helen J teacher bds 48 Peace
" James F bricklayer h 685 Charles
" James H butcher h 16 Stamford av [Main
" James J janitor Benefit-st school h 601 N
" Jessie J widow Manuel h 174 Transit
" Joanna E widow John F h 125 Pavilion av
" John E (U S A) bds 22 Polk
" John H foreman 65 Clifford h 228 Morris av
" Joseph delivery clerk 179 Canal h 168 Transit
" Katherine E teacher bds 48 Peace
" Lillian R bookkeeper bds 27 Cypress
" Lizzie bds 56 Charles Field
" Lucy E bds 56 Charles Field
" Lucy M seamstress h 294 Sayles
" Manuel foreman h 174 Transit
" Margaret F bds 178 Laurel Hill av
" Mary A bookkeeper 24 S Water h 27 Cypress
" Mary J teacher Laurel Hill-av grammar bds 34 Rosedale
" Patrick J clerk h 16 Elma
" Peter watchman h 22 Polk
" Phebe E T died Oct 6 1918
" Redmond polisher h 643 Huntington av
" Rose T student bds 27 Cypress
" Theresa F rubberworker bds 34 Rosedale
" Walter C trucking h 209 Sinclair av
" see CURRIE

Curti Edoardi jeweler bds 31 Cory
" Emelio laborer bds 31 Cory
" Ernesta widow Giacomo h 31 Cory
" George clerk bds 31 Cory

Curtin Catherine J Miss clerk bds 58 Landor
" David laborer h 9 Powder Mill
" Dennis teamster rms 1043 Westminster
" Elisabeth Mrs h 111 Hanover [ton av
" Henry F clerk 1909 Westminster h r 332 Manton av
" John H (U S N) bds 21 Vernon
" John J plumber 73 Page h 880 River av
" Margaret E phone opr bds 111 Hanover
" Margerten E clerk bds 58 Landor
" Margherite M milliner bds 21 Vernon
" Martin operative bds 8 Portland
" Mary widow David h 167 Gallup
" Mary J Mrs h 21 Vernon
" Mollie jeweler bds 167 Gallup
" Patrick laborer h 15 Whipple
" Stephen collector 274 Weybosset bds 699 Harris av
" Stephen F clerk h 111 Hanover
" Susan widow Michael h 43 Dart
" William (U S A) bds 167 Gallup
" William D clerk bds 21 Vernon

Curtis Adelaide widow William H bds 1059 Broad
" Amelia H B Miss h 140 Bridgham
" Charles E machinist h 162 Allston
" Charles F chaser 96 Friendship h do
" Charles F (jeweler) died March 26 1918
" Edward clerk bds 184 Friendship
" Edward F captain engine 10 h 94 Oxford
" Emma F steno 301 W Exchange
" Ernest H police station 7 h 46 Central
" Ethel social service worker R I Hospital
" Eva Mrs clerk 147 Weybosset b 78 Ocean
" Frances nurse R I Hospital bds do
" Frank carpenter bds 269 Broad
" Frank G foreman 522 Broad bds 53 Jackson
" George E (U S A) bds 11 Faith
" George F clerk 112 Union h 595 Hope
" George H clerk 231 S Main h at E Prov
" George L teamster h 11 Faith
" Harold R (Wilson, Churchill & Curtis) lawyer 1515 Turk's Head bldg h at Conimicut
" Harry C (Curtis & Ball) h 14 Doane av

Curtis
" Henry G carpenter 376 Richmond h 692 Hartford av
" Henry W motorman h 51 Burrington
" Howard C operative bds 654 Manton av
" James M capt Hose No 1 h 122 Bridgham
" John clerk h 918 Plainfield
" John F carriage painter h 671 Eddy
" John F foreman 243 Dyer h at Phillipsdale
" Lewis h 14 Jewell
" Lysander E Mrs bds 313 Hope
" Margery Mrs bds 255 Brook
" Marguerite clerk Industrial Trust Co bds 671 Eddy
" Mary widow Patrick bds 29 Lester
" Mary A widow Benjamin M h 293 Swan
" Mary E clerk Am Railway Ex bds 146 Beacon av
" Minerva G bds 12 Central
" Rensselaer L receiver Atlantic Nat'l Bank 410 Union Trust bldg h at Syracuse N Y
" Walter A mfr h 426 Friendship
" Walter E tester Texas Co rms 160 Broad
" Warren P (U S A) bds 94 Oxford
" William A, P F D h 78 Ocean
" William E mgr 102 N Main h at Warren
" William J clerk 280 Westminster bds Astor Hotel
" William T decorator h 146 Beacon av
" & Ball (Harry C Curtis, Claude C Ball) lawyers 724 Ind Trust bldg

Curvelo Charles clerk 93 Weybosset

Curz John waiter rms 391 Pine

Curzio Charles clerk bds 15 Slocum
" Federico h 15 Slocum
" Thomas police sta 4 h 163 Huntington av

Cusack Patrick laborer h 53 Hudson

Cusano Giuseppe watchmaker 92 Federal h do
" Laurenza Mrs h 45 McMillen
" Vincenzo shoemaker 3 Manton av bds at Lymansville

Cusati Antonio (Providence Floor Planing & Surfacing Co) 77 Washington rm 312 h 44 Marietta

Cushing Alice M steno City clerk's office City Hall bds 192 Atlantic av
" Amarintha F widow bds 54 W Friendship
" Arthur (Cushing, Carroll & McCartin) 19 College rm 16 h at N Providence
" Bridget h 48 McDonough
" Carroll & McCartin (Arthur Cushing, William F Carroll, James F McCartin) lawyers 19 College rm 17
" Frank A auditor h 16 Hamilton
" Fred A cotton yarns 86 Weybosset rm 30 h at Seekonk Mass [Smith
" Frederick C asst supt 1117 Douglas av h 848
" Harriet P widow Ezekiel C bds 236 Pleasant
" Henry R supt Geneva mill h at N Prov
" Lawrence woolsorter bds 48 McDonough
" Mary C widow h 384 W Exchange
" Mary E widow Adoniram h 192 Atlantic av
" Myra B steno 292 Westminster bds 89 Hospital
" Nathan furniture 642 Broad h 80 Gay
" Patrick F boxmaker h 48 McDonough
" Realty Co 86 Weybosset rm 21
" Rebecca R Mrs bds 120 Waterman
" Richard D electrician 112 Union h 29 Niagara
" Sarah H Mrs dressmaker h 24 Gallup
" Susanna Y Mrs teacher Hope-st High school h 81 Brown
" Walter (U S N)
" William A driver rms 66 Plainfield
" William F machinist h 24 Gallup

Cushman Asa (U S N) h 91 Niagara
" Charles C rem to Boston Mass [Bellvue av
" Emely W teacher English High school bds 19
" Esther widow Frank h 136 Beacon av
" Esther C asst Prov Public Library bds 7 Buena Vista av
" Frank M custodian Annmary Brown Memorial 21 Brown h 7 Buena Vista av
" Franklin R teacher Technical High school h 19 Bellevue av [142 Chester av
" Gladys H steno Mechanics National Bank bds
" Henry I pastor Universalist church E Providence h 26 Pitman
" James H salesman 121 Dyer h 142 Chester av
" Julia D bds 19 Bellevue av
" Laura widow Albert H h 97 Niagara
" Lewis L clerk h 430 Friendship
" Mary E widow Arthur L bds 93 Beacon av
" Novelty Co leather novelties 9 Calender

Cusick Agnes bds 126 Governor
" Catharine widow John J h 42 Benevolent

Cusick
" Cornelius C compositor h 41 Douglas av
" Elisabeth J clerk Journal bds 1 Walling
" Frank A police station 4 h 16 Eighth
" Hannah widow John J h 56 Hospital
" James J police station 1 h 80 Wisdom av
" John laborer bds 22 Lisbon
" John plumber h 98 Academy av
" John E h 47 Aurora
" Margaret clerk bds 56 Hospital
" Morris teamster h 7 Regent av
" Patrick bricklayer h 53 Hudson
" Peter carpenter h 61 Danforth
" Thomas F h 299 Admiral
" Thomas F jr (U S N) bds 299 Admiral
" William F plumber h 1 Walling
" William J cloth inspector h 360 Manton av
" William M plumber h 23 Mansfield

Cusson Ernest P clerk 179 Aborn bds 493 Washington [ton
" Ernestine F widow Philibert E h 493 Washington
" Horace A clerk 60 Broadway bds 493 Wash

Custer David clerk 243 Westminster bds 74 Wayne
" May widow James h 74 Wayne
" William machinist bds 74 Wayne

Cute John S bookkeeper Am & British Mfg Co h 504½ Broadway
" Thomas J police station 1 h 48 Baxter

Cuthbert Alexander foreman h 168 Whitehall [av

Cuthbertson Elisabeth widow James h 13 Linwood
" Robert D metal worker bds 13 Linwood av

Cutler Carl C 43 Sabin h 34 Waterman
" Charles A lieut Hose 6 h 171 Williams
" David carpenter h 29 Goddard
" Edward J broom corn 363 Charles h at Central Village Conn
" Edward L conductor bds 33 Cambridge
" Ethel widow h 501 Public
" Gilbert B baker 72 Bates h 102A Camp
" Harry (Cutler Jewelry Co) h 48 Marlborough av [do
" Helen I educational director 34 Waterman h
" Jewelry Co mfg jewelers 7 Eddy
" John rms 167 Westminster
" Keve tinsmith h 43 Kane
" Lewis A died Oct 23 1918
" Sadie h 11 Salisbury

Cutroneo Agostino baker h 95 Sutton

Cutshaw Joseph C supt B & S, R I Commercial school bds 19 Harvard av

Cutter Eugene T asst supt 1109 Turk's Head bldg h at Newport
" Frank electroplater and colorer 93 Sabin elevator A h 192 Laurel av
" Shoe Co 196 Westminster
" & Wood Supply Co foundry supplies 116 Matheweon

Cutting Charles A jr clerk 243 Westminster h 505 Chalkstone av
" Emerson M (U S N) bds 329 Blackstone
" Emma F widow William bds 22 Wickham
" Frederick S electrical engineer h 39 Carolina av
" George bds 911 Smith
" George E tel operator 212 Grosvenor bldg h 329 Blackstone
" J Henry h 261 Knight
" L Pearl Mrs rms 322 Pine
" Robert clerk bds 261 Knight

Cuttle Elizabeth widow William h 9 Thurston
" Lucy Miss h 53 Webster av
" Ruth, B & S bds 9 Thurston
" William jr laborer h 101 Lowell av

Cutts Ethel B membership sec Y W C A rms 207 Waterman
" William B physician 370 Broad h do

CWIEK ANTHONY J ladies' tailor and furrier 334 Westminster rms 407–409 h at Edgewood—See page 1253

Cybolski Keymen weaver h 91 Putnam

Cyckewich Joseph machinist h 37 Wayne

Cynoski Jacob tailor h rear 19 Cargill

Cyr Alfred foreman h 287 Amherst
" Alfred J hub and die cutter h 45 Homefield av
" Eva E asst bookkeeper 166 Broadway bds 17 Lenox av
" Julian A rem to Pawtucket
" Peter supt h 17 Lenox av
" Sylvia steno bds 17 Lenox av [av
" Viola asst sec 433 Grosvenor bldg bds 17 Lenox

Cyronak Charles S laborer h 28 Wayne

Czarnecki Stephen laborer bds 35 Lena

Czbulski Cassimer weaver h 91 Putnam
" Frank, B & S h 86 Florence

Czdelski Stanislaw laborer rms 51 Manton av

Cserwonki Antony laborer h rear 24 Bowdoin
Csllen Charles grocer 258 Chalkstone av h do
Csubak Antone fireman h 408 Hartford av
" Matthew F physician (U S A) bds 408 Hartford av
" Stanley K clerk bds 408 Hartford av
" Stanislaus fireman h 223 Whittier av
" Zygmont J lawyer 301 Grosvenor bldg h 8 Ida
Csuryla Marcus laborer h 362 Chalkstone av
Csyjko Frank laborer bds 38 Bowdoin

D W F Engineering Co mfr aerocraft parts 69 Sprague [Broad
D & D Auto Repairing (Dave Hodell) 1108
D & M CHEMICAL CO dyestuffs and chemicals George Waterman rodd Centredale—See page 1072
D & N Mfg Co Inc mfg jewelers 59 Page
D & W FUSE COMPANY non-arcing fuses and fuse devices Hathaway off Elmwood av at city line—See page 1113
D'Abate Antonio jeweler h 58 Ring
" Domenico laborer bds 41 Spruce
" Jerry blacksmith h 243 Unit
" John tailor 21 Richmond h 188½ Atwells av
D'Abbate Egilio rem to New Britain Conn
D'Abbraccio Basilio laborer bds 35 Gesler
" Sabatereo porter bds 28 Swiss
Dabbs George janitor h 129½ Dodge
Daboll Floride Miss died Aug 9 1918
D'Abraccio Andrew tailor h 87 Ring
" Giuseppe carpenter h 44 Hunnewell av
Dabrew John E porter h 438 Wickenden
Dacey Cornelius foreman 217 Ives
" Henry laborer h 29 Chester av
" James (James Dacey & Son) h 263 Smith
" James & Son (James Dacey, Michael J Dacey) grocers 265 Smith
" John laborer h rear 31 Wayne [stone av
" Michael J (James Dacey & Son) h 499 Chalk-
Dacier Frederick I driver h 107 W Clifford
DaCorta Frank h 150 Carpenter
" Paola waiter Belvedere Hotel rms 49 Bradford
DaCosta Arthur (DaCosta Mfg Co) bds 398 Broadway
" Mfg Co celluloid toys 6 Beverly
Dacy Francis weaver bds 776 Branch av
" Thomas E teamster h 34 Miner
D'Addario Mary clerk bds 504 Union av
" Selverio street sweeper h 504 Union av
D'Addesio Pasquale weaver h 29 Paul
Dadekian George barber 724 Westminster h 18 Perkins
" Grager driver h 114 Codding
DADY see DEADY
Daesen Elsa L steno bds 120 Oak
" Ephraim B foreman h 120 Oak [burn
Dafgard E Louise steno 37 Weybosset b at Au-
" Louise E foreman 101 Fountain bds at Cranston
Daforno Amedeo waiter h 150 Carpenter
Dagesse Dora M steno 1006 Grosvenor bldg bds at N Providence
Daggatt Samuel laborer h 3 Angle
Dagger Samuel at print works bds 542 Plainfield
Daggett Alice A rem to Attleboro Mass
" Ruth clerk rms 72 Providence
" & Miller Co Inc mfg pharmaceutical chemists 101 Sabin rm 1
Daglio Antonio laborer h 55 Ceres
Dagnan Bernard h 70 Camden av
D'Agnanno Angelo, B & S h 103 Federal
Dagnen see Degnan and Deignan
D'Agniello Cosmo painter h 111 Ring
" Emelio bds 111 Ring [change
D'Agnienico Antonio, R R freight h 384 W Ex-
" Liberato enlisted (U S A)
D'Agnunico Antonio porter h 81 Sutton
" Arthur, B & S bds 81 Sutton
" Paoli laborer h 81 Sutton
D'Agostino Antonio driver h 502 W Exchange
" Antonio driver h 52 Ridge
" Domenico (U S A) bds 810 Charles
" Francesco liquors 429 Atwells av h do
" Giuseppe tailor h 6 Messenger
" James (U S A) h 360 Branch av
" John laborer h 810 Charles
" Matteo jeweler h 50 Terrace av
" Louis barber bds 24 Broad
" Louis weaver h 360 Branch av
" Luigi fileworker h 82 Sutton
" Luigi laborer h 17 Ticknor [Pawt
" Luigi real estate 107 Westminster rm 22 h at
" Maddalena widow h 810 Charles
" Nicola h 563 Charles

D'Agostino
" Nicola cobbler h 360 Branch av
" Nunzio laborer h 82 Luna
" Paolo baker bds 563 Charles
" Paolo jeweler h 817 Charles
" Pericle machinist bds 563 Charles
" Sabbatino laborer h 25 Marietta
Dahl Andrew J boilermaker h 340 Sharon
" Axel foreman 40 Tockwotton h 18 Violet
" Helen D milliner 291 Westminster b 1216 Broad
" Henry (U S N) bds 1216 Broad
" Huldah M Mrs h 1216 Broad
" Theodore A F machinist h 229 Lockwood
Dahlberg M Elisabeth nurse h 143½ Bellevue av
" Theodore laborer h 229 Lockwood
Dahlgren Carl J T rem to New Jersey
" Charles G diesinker h 44 Mawney
" Emma H teacher Technical High shool bds 44 Mawney
" Olga A bds 44 Mawney
" Romola deaconess h 66 Benefit
Dahlin John A polisher h 27 Frederick
" Victor L, B & S h 58 Wayne [Pawt
Dahllof Hildur O bookkeeper 271 Canal bds at
Dahlstrom Oscar E clerk 249 Eddy h at Auburn
Dahn Charles F molder h 103 Althea
D'Aiello Bartolomeo tailor 217 Westminster h 73 America
Daigle Alphonse Mrs h 623 Harris av
" John J purch agt 393 Harris av h 623 do
" Pierre P filecutter bds 623 Harris av
Daignault Louis J bricklayer h 297 Grove
Daigneault Abbie nurse bds 34 Mawney
" Edward J clerk 143 Weybosset h at E Prov
" Ulysses L jr laborer rms 45 Manton av
Dailey Albert J clerk 398 S Water bds 143 Tenth
" Anna clerk 1937 Westminster bds 739 Harris av
" Anna jeweler bds 21 Chester av
" Annie E bds 25 Belmont av
" Annie M widow Thos H h 21 Chester av
" Annie T hairdresser bds 65 Sheldon
" Arthur teamster h 71 South
" Arthur W engineer h 772½ N Main
" Benjamin porter h 243 Richmond [Calla
" Catherine Mrs clerk 291 Westminster h 52
" Catherine widow Patrick h 23 Rugby
" Catherine T chaser h 121 Willard av
" Charles operative bds 206 Douglass av
" Charles E carriage washer h 33 Almy
" Charles J jeweler h 323 Plain [Willard av
" Clair L teacher Kelly-st school bds 121
" Cornelius B driver 398 S Water h 393 Potter av
" Daniel A clerk bds 52 Calla
" Daniel A (foreman) rem to Alexandria Va
" Elisabeth widow Joseph A h 43 Bradford
" Ellen widow John h 98 Cross
" Ellen widow Michael bds 14 Frederick
" Esther janitress 112 Union h 19 Mechanic av
" Frank laborer bds 301 Charles
" Frank (U S N) bds 107 West River
" Frank E driver h 22 Tenth
" Frederick J asst engineer Engine 2 h 49 Abbott
" Frederick J bds 109 Benedict
" Helena J bds 17 Pitman
" Henry J machinist h 896 Allen's av
" Howard C pres and treas (Rumford) h 147 Bowen
" James laborer rms 98 Calla
" James stamper bds 739 Harris av
" James A mgr 48 Custom House st rm 4
" Jeremiah S musician h 109 Benedict
" John fireman 23 Acorn h 38 Osborn
" John B watchman h 130 Randall
" John J molder h 296 W Exchange
" John M chauffeur h 25 Belmont av
" Joseph A clerk P O bds 49 Hammond
" Joseph A h 49 Hammond
" Joseph E shipping clerk bds 739 Harris av
" Lena J attendant 333 Westminster rm 18 bds 17 Pitman
" Leo (U S A) bds 212 Harrison
" Louise V bds 65 Sheldon
" Luisa F clerk bds 43 Bradford
" Margaret M clerk 13 Dyer bds at E Providence
" Marie M widow Moses P bds 635 Public
" Mary dressmaker rms 321 Washington
" Mary A phone opr bds 109 Benedict
" Mary C Mrs bds 393 Potter av
" Mary C widow Joseph h 239 Smith
" Mary E widow John A h 65 Sheldon
" Mary L packer bds 104 Delaine

Dailey
" Michael calico printer h 149 Donelson
" Michael carpenter h 285 Fountain
" Nellie dressmaker bds 25 Belmont av
" Nellie E bds 261 Academy av
" Robert machinist h 44 Calais
" Robert E jr steamfitter h 48 Calais
" Stephen H pedler h 243 Smith
" Stephen H jr (U S A) bds 243 Smith
" Theresa, B & S bds 243 Smith
" Thomas H police station 4 h 21 Standish av
" Thomas J laborer h 9 Wilkie
" Thomas M bds 21 Chester av
" Timothy driver 35 Jackson
" Timothy laborer bds 103 Valley
" Timothy A clerk 233 Harris av h 194 Gano
" Timothy E weaver h 739 Harris av
" Vera F bookkeeper 855 Westminster rms 23 Chapin av
" William shipper h 29 Steere av
" William A billposter bds 43 Bradford
" William F lineman bds 130 Randall
" William F (U S A) bds 107 West River
" see also DALEY and DALY
Dakin Ellen A widow Abraham died Sept 9 1918
" Irwin I machinist h 49 Barrows
" Isaac h 125 Pocasset av
" Olive M bds 125 Pocasset av
Dakos Gustave restaurant rms 369 Weybosset
Dalby Arthur laborer h 173 Valley
" Arthur paint mixer h 1223 N Main
" Fred weaver h 871 Branch av
" Frederick painter h 503 Huntington av
" James emeryworker b 55 Pleasant View av
" Sarah widow James h 55 Pleasant View av
" see also DOLBEY
Dale Ann J widow Thomas h 237 Laban
" Evelyn nurse R I Hospital bds do
" Lillian S bds 237 Laban
" Livona Mrs bds rear 552 Plainfield
" Mfg Co jewelry jobbers 86 Weybosset rm 50
" Margaret nurse bds 62 Jackson
" Oliver painter bds 237 Laban
" Victor B fruit h 348 New York av
Daleno Michael cook h 13 Yale av
D'Alesio Luigi laborer h 72 Knight
D'Alessandro Antonio jeweler h 23 Peirce
" Carmelo laborer h 77 Dean
" Domenico shoemaker 161 Knight h 27 Penn
" Frank P installer 15 Snow bds 23 Pierce
" Giuseppe (U S N) bds 27 Penn
" Jennie clerk bds 45 Rill
" Maria G clerk bds 45 Rill
" Rosario weaver h 657 Douglas av
" Vincenzo carpenter h 45 Rill
D'Alessio Damiano died
" F tailor 243 Westminster h 132 Knight
" Gregorio music teacher b 90 America
Daley Catherine teacher bds 125 Governor
" Daniel P jeweler h 104 Houston
" Dennis liquors 511 Hartford av h 513 do
" Edward bds 4 Whitehall [201 Power
" Elizabeth deC teacher Arnold-st primary bds
" Eugene bds 19 Mechanic av
" Francis J engineer bds 45 Babcock
" Frank chauffeur rms 211 Atlantic av
" Frederick A deputy collector Internal Revenue Office, Federal bldg rm 216 h 45 Babcock
" George laborer h 25 Gadsden
" James mgr rms 119 Benefit
" John bds 19 Mechanic av
" John fireman bds 38 Osborne
" John B optical work h 16 Madison
" Leo J student bds 93 Chapin av
" Margaret widow Francis h 45 Babcock
" Margaret widow Patrick R 106 Huntington av
" Mary housekeeper 106 Huntington av
" Mary widow William H h 260 Admiral
" Maurice F weaver h 56 Bancroft
" Minnie E buyer 243 Westminster h 45 Babcock
" Owen W wheelwright h 201 Power
" Patrick F rem to Newmarket N H
" Patrick J h 573 Academy av
" Patrick J salesman h 93 Chapin av
" Rose M clerk bds 573 Academy av [Mass
" Stanley J clerk 86 S Main bds at Uxbridge
" Thomas J laborer h 19 Mechanic av
" Timothy laborer h 180 Cranston
" Timothy E laborer h 29 Frank
" see also DAILEY and DALY
D'Alfonso Edmund (U S N) bds 26 Dexter
" Ernesto shoemaker h 681 Charles [ter
" Vincenzo salesman 231 Weybosset h 26 Dex-

Dalgliesh Robert J died
Daligan Wacklaw machinist h r 23 Chaffee
DallaGatto Pasquale laborer bds 366 Admiral
Dalmadico Leone laborer h 163 Dora
Dalmasso Arturo tailor bds 3 Newton
D'Aloia Modistine painter h 25 Gesler
Dalpe Alfred beamer h 165 Burrington
" Emil pressman Journal h at Woonsocket
Dalpias Peter barber h 233 Federal
Dalquist Carl E carpenter h 178 Pavilion av
Dalrymple Charles A inspector h 64 Wilson
Dalton Alfred enlisted Canadian Army h r 34 DeSoto [766 Atwells av
" Anna F stenographer 303 Ind Trust bldg bds
" Annie M dressmaker 210 Regent av h do
" David F clerk bds 55 Pettis
" Edmund G machinist h 766 Atwells av
" Effie B nurse bds 12 Gladstone
" Francis D sta fireman bds 149 Delaine
" Grace V clerk 112 Union bds 766 Atwells av
" Helen clerk bds 17 Frank
" Henry E machinist h 98 Pleasant
" Henry H salesman 13 Dyer h at Seekonk Mass
" John spinner bds 132 Waldo
" John H laborer bds 326 Plain
" John R chemist bds 274 Benefit
" Margaret operative bds 55 Pettis
" Martin driver bds 326 Plain
" Martin A foreman h 326 Plain
" Mary operative bds 55 Pettis
" Mary widow Thomas died March 15 1918
" Minnie E clerk 50 Borden bds at Albion
" Morris fireman bds 17 Frank
" Nellie housekeeper 55 Pettis
" Patrick H clerk E Prov P O h 91 Hospital
" Patrick M refiner h 269 Broad
" Robert G salesman h 13 Linwood av
" Thomas jeweler bds 55 Pettis
" Thomas watchman State House Annex h at Riverside
" Thomas W motorman h 25 Miner
" William A (U S A) bds 17 Frank
" William F mail clerk h 59 Wilson
Daly Albert H pres and treas Weybosset Pure Food Market 66 Weybosset h 108 Gallatin
" Andrew F clerk bds 43 East George
" Ann J widow James P h 11 Lynch
" Annie B bds 57 Fairmount av
" Anthony J painter h 11 Lynch
" Catharine widow Dennis h 455 Harris av
" Catherine jeweler bds 25 Rugby
" Catherine Miss lodginghouse 271 Washington
" Catherine widow Patrick h 25 Rugby
" Cecil H laborer h 96 Bates [av
" Cornelius sergt police station 5 h 125 Chester
" Daniel elevatorman 70 Ship h 46 Ashmont
" Edmund S machinist h 167 Orms
" Hannah E nurse 125 Chester av bds do
" Helen V nurse 125 Chester av bds do
" Honora widow John h 14 Atwood
" James spinner h 942 Manton av
" James H (U S A) bds 942 Manton av
" James J jeweler bds 125 Chester av
" Jeremiah J weaver bds 14 Atwood
" Jerome E student bds 167 Orms
" John painter h 34 Curtis
" John A machinist h 1726 Westminster
" John A weaver h 1713 Westminster
" John J bds 17 Jefferson
" John J machinist bds 97 Cross
" John M (U S A) bds 167 Orms
" Joseph H card stripper h r 84 Joslin
" Laura J widow Thomas F h 162 Friendship
" Mary bds 14 Atwood [erick
" Mary C teacher Sisson-st school bds 10 Fred-
" Mary E dressmaker h 347 Plain
" Mary L nurse bds 125 Chester av
" Mary L steno 515 Howard bldg b 43 E George
" Michael jeweler bds 347 Plain
" Michael rubberworker bds 85 Harold
" Michael (U S A) bds 65 Meeting
" Michael F janitor 118 Richmond h 43 E George
" M Louise bookkeeper bds 43 East George
" Nora A variety 453 Harris av bds 455 do
" Nora M massage 125 Chester av bds do
" Peter watchman h 97 Cross
" Robert J machinist h 106 Delaine
" Stephen M rem to Pawtucket
" Thomas J barber 1280 N Main h 47 Eighth
" Thomas W machinist h 10 Frederick
" Veronica A clerk bds 167 Orms
" William R rem to San Antonio Texas
" see DALEY and DAILEY [av
Dalzell Alexander rubberworker h 22 Grosvenor

D'Amario Antonio tinsmith 208 Atwells av h 67 Academy av
" Arthur (U S A) bds 67 Academy av
" Vincenzo (U S A) bds 67 Academy av
Damarjian Samuel machinist rms 43 Stewart
Damato Maria G laborer bds 43 Westerly av
" Maria V widow h 43 Westerly av
" Thomas fileworker bds 3 Ames
D'Ambra Angelina clerk bds 71 America
" Anthony jeweler h 835 Atwells av
" Antonio grocer 446 Atwells av h 450 do
" Antonio pedler bds 38 Gesler
" Carmine pedler bds 24 Crout
" Ciro market 18 Pocasset av h 16 do
" Domenico pedler h 3 Newton
" Francesco jeweler h 565 Harris av
" Francesco (U S A) bds 3 Newton
" Giacchino (U S A) bds 38 Gesler
" Giacomo operator bds 38 Gesler
" Giuseppe grocer 163 Cedar h 24 Crout
" Libria Mrs h 71 America
" Loreta clerk bds 71 America
" Maria G tailoress bds 38 Gesler
" Nunziata Mrs h 24 Crout
" Pietro driver h 22 Tell
" Pietro P jeweler bds 125 Gesler
" Raffaela widow Cristofaro h 38 Gesler
" Raffaele laborer h 8 Gesler
" Raffallo clerk 446 Atwells av bds 450 do
" Vincenzo driver h 22 Tell [ter
" Vincenzo grocer 149 Atwells av h 156 Carpen-
" Vito provisions 386 Atwells av and 368 Admiral h 384 do
D'Ambrosco Pietro candymaker bds 64 Ridge
D'Ambrose Domenico chauffeur h 132 Globe
" Peter grocer 132 Globe h do
D'Ambrosio Burnelio clerk bds 3 McAvoy
" Cristina widow h 3 McAvoy
" Marcellino laborer bds 3 McAvoy
D'Ambrosio Fiorendina widow h 19 Penn
Dambruch Edward G stoencutter h 17 Cromwell
" Edward L (U S A) bds 16 Cromwell
" Frank X (U S A) bds 16 Cromwell
" Louise A jeweler bds 16 Cromwell
Dame Bessie L clerk bds 341 Broadway
" Burt, Gorham's h 31 Benedict
" Charles A machinist h 341 Broadway
" Don D jr produce dealer h 256 Webster av
" Frank L rem to New York
" James A piano and furniture mover 39 Dorrance rms 341 Broadway
" Margherite shipping clerk bds 341 Broadway
" Mary E widow Paul E rem to New York
" Rose E rem to New York
" William conductor h 4 Tenth
" William F rem to New York
D'Amelio Angelo operative h 318 Admiral
" Giovanni laborer h 413½ Admiral
" Giuseppe (U S A) bds 413½ Admiral
Damiano Angelo clerk 377 Admiral bds 70 Veazie
" Angelo shoe repairer 831 Broad h 33 Ridge
" Camillo blacksmith h 60 Veazie
" Cosimo tailor h 76 Newark
" Giacomo enlisted (U S A)
" Giuseppe grocer 24 Courtland h at Cranston
" Julio laborer bds 60 Veazie
D'Amiano Nicola clerk h r 278 Atwells av [av
D'Amico Albert barber 451 Smith h 567 Douglas
" Alfredo machinist h 29 America
" Arthur barber h 29 Moy
" Eugenio barber h 39 Knight
" Gelardo laborer h 29 Jones
" Giuseppe wool sorter h 3 Victor Emanuel av
" Luigi laborer h 138 Cedar
" Luigi laborer h 104 Silver Lake av
" Nicholas grocer 567 Douglas av h do
" Nunsio laborer h 116 Cedar
" Pasquale shoemaker 641 Charles h 107 Yorkshire [las av
" Pasquale T barber 273 Smith bds 567 Doug-
" Pietro barber 17½ Broad h 21 Spruce
" Silvio tailor bds 49 Vinton
" Vincenzo expressman h 188 Spruce
Damitio A Hawes clerk bds 391 Hope
" N Adelaide widow Albert H h 391 Hope
Damm Hazel I steno 100 Fountain bds 35 Jewett
" Victor conductor h 35 Jewett [Blackstone
Dammers Walter F ladderman H & L 10 h 401
Damon Calvin S foreman h 573 Potter's av
" Eugene J mechanic h 230 New York av
" George A waiter 36 Middle h 56 Miller av
" George F furnished rooms 304 Broad h do
" James G enlisted (U S A)
" Joseph clerk h 270 Dean

Damon
" Lindsay T prof B U h 31 Benevolent
" Walter L hoseman Engine 5 h 12 Mayflower
D'Amore Agostino section hand h 85 Gesler
" Antonio fileworker h 161 Atwells av
" Francesca clerk bds 85 Gesler
" Francesco pedler bds 103 Gesler
" Francesco (U S A) bds 85 Gesler
" Frank barber 511 Elmwood av h 45 Brighton
" Michele fileworker h 52 Brayton av
" Salvatore pedler h 103 Gesler
Damour Treffle real estate 42 Bainbridge av h do
Damp Max junk h 88 Lippitt
Damrijian Jacob blacksmith rms 812 Westminster
Dana Albert J asst treas 23 Acorn h 88 Harrison
" Charles H brass founder h 37 Aquidneck
" Edward H laborer h 43 Aquidneck
" Frederick I textile specialties 86 Weybosset rm 46 h 18 Medway
" Herbert D bookseller 77 Empire h 16 Towner
" Margaret removed to Boston Mass
" Patrick H paperhanger h 126 Laura
Danahy John J piper bds 86 Berkeley
" Patrick carpenter h 86 Berkeley
Danakos Angelo restaurant 306 Dean h 14 Lime
" Anthony A clerk h 10 Barclay
" James h 14 Lime
Danby George F h 139 Messer
Dandelon Victor H laborer rms 155 S Main
Dandeneau Albert filemaker h 31 Fairmount av
" Arthur, B & S bds 895 Atwells av
" Damien car repairer h 47 Joslin
" Eugene painter h 103 Putnam
" Joseph h 895 Atwells av
" Norbert filemaker h r 37 Steuben
Dandeno Joseph salesman h 23 Waterman
" William C (U S A) bds 23 Waterman
Dandi Luigi ,B & S h rear 25 Weeden
D'Andrea Armando druggist bds 27 Marshall
" Costanso laborer h 104 Ridge
" Edward jeweler bds 91 Arthur av
" Edward propertyman Keith's theatre h 57 Marshall
" Edward D bds 27 Marshall [las av
" Ernesto cutter 167 Westminster h 619 Doug-
" Frank contractor h 27 Penn
" Giuseppe laborer h 9 Octavia
" Gregorie, Foundry h 549 Harris av
" Julio D student bds 27 Marshall
" Luisiella widow Emilio h 91 Arthur av
" Nicandro laborer bds 91 Arthur av
" Raimonde painter h 17 Falls place
" Vincenzo laborer h 14 America
" William clerk 346 Atwells av bds 27 Marshall
Dandreta Donato operative h 15 Hewitt
" Gaetano laborer h 570 Douglas av
D'Andreta Carmine weaver h 594 Charles
" Crescenzo shoemaker 271 Pocasset av
" Giovanne weaver h 594 Charles
Dandurand Geo E barber 77 Wash rm 212 h 26 Hammond [av
Dane Annie B widow Frank R bds 30 Princeton
" Earl B ins agt 171 Westminster rm 208 h 191 Morris av
" Frederick machinist rms 274 N Main
" F Gerard clerk Gorham Mfg Co h 30 Princeton av
" Ruth H clerk bds 30 Princeton av
Daneker James S (Reynolds & Daneker) 97 Canal h at Edgewood
" J Lee (Sheridan & Daneker) wool and noils 97 Canal h at Edgewood
" J L bookkeeper 97 Canal bds at Edgewood
" Watson C wool sorter 97 Canal h at Auburn
Danella Vincenzo carpenter h 328 Jastram
Danello Angelo shoemaker h 128 Knight
" Bernardo laborer h 17 Tiber
" Giuseppe pedler h 18 What Cheer av
Danesi Amedeo h 26 Larch
" Luigi rem to New York [Boston Mass
Danforth Amelia H (widow Edmund C) rem to
" Avis H rem to Boston Mass
" Charles A, Christian scientist 171 Westminster rm 403 h 156 Congdon
" Frank L electrician 112 Union h 388 Cranston
" Frank L jr phone repairer bds 388 Cranston
" George salesman 119 S Water h at Pawtuxet
" Lena M registrar R I School of Design h 364 Benefit
DANFORTH LEON E builder real estate, insurance, mortgages 76 Dorrance suite 405A h 9 Harvard av—See page 1231
" Mabel A Mrs, Christian scientist 171 Westminster rm 403 h 156 Congdon
" Murray S physician (U S A) h 400 Angell

Danforth
" Oliver L supt 63 Charles h at Centredale
" Walter B foreman American Enamel Co h at Cranston
Dangoleivicz Joseph machinist h 37 Dike
D'Angelico Antonio carpenter h 159 Cornwall
" Frank laborer bds 159 Cornwall [av
D'Angelo Francesco operative h 525 Chalkstone
" Joseph shoemaker 157 Messer h 57 Courtland
" Paoli, R R laborer h 512 W Exchange
" Raffaele operative h 310 Hawkins
Daniel Fred bartender 119 Plainfield h 149 Delaine
" John laborer h r 26 Council [do
Daniele Angelo shoemaker 889 Branch av h rear
Danielewicz John weaver h 26 Council
Daniels Adolphus chauffeur h 56 John
" Arline clerk 343 Westminster bds 254 Washington [side
" Beatrice clerk 301 W Exchange bds at River-
" Charles h 117 Almy
" Christopher sec Carmen's Union 95 Fountain h at Longmeadow
" Christopher W mason h 31 Common
" Clifford C h 246 Richmond
" Dorothea F steno 169 S Angell bds 56 John
" Earl A Mrs (Daniels Millinery Co) h 311 Broad
" Earl A chiropodist bds 311 Broad
" Edward rem to Boston Mass [Congdon
" Eliza S record clerk State House bds 125
" Emma steno 355 Valley bds 56 John
" Ernest E clerk 16 Hay h 223 Pearl
" Florence widow Leon bds 14 Brewster
" Frank E filemaker h 20 Andem
" Frank T asst sec 802 Grosvenor bldg rms 9 Charles Field [Edgewood
" Frank W asst buyer 176 Weybosset bds at
" Fred clerk 119 Plainfield h 149 Delaine
" Frederick E clerk R R freight b at Arlington
" Garabed curtain mfr 69 Messer h do
" Harry salesman 112 S Main bds 119 Almy
" Harry M (R I Baking Co) 618 Cranston h at Arlington [Blackstone boul
" Harry T (Daniels Road Oiling Co) h 148
" Harry T jr clerk 185 Mathewson bds 148 Blackstone boul [Thayer
" Helen A typist R I Hosp Trust Co bds 119
" Isaac clerk 380 Westminster bds 79 Raymond
" John A weather strips 75 Westminster rm 24 h at Greenwood
" John A, B & S h rear 32 Violet
" John E helper bds 31 Common
" John H foreman 355 Valley h at Mantop
" Mary E Mrs h 119 Thayer
" Maud M clerk Journal bds 104 Broadway
" Millinery Co 455 Westminster [ard bldg
" Road Oiling Co (Harry T Daniels) 325 How-
" Thomas jeweler bds 106 Broadway
" Walter E elevatorman 29 Weybosset bds 24 Fallon av
" William E machinist bds 56 John
" Zaker kitchenware 112 and 114 S Main h 119 Almy [ton
Danielson Amanda widow Andrew h 164 Hamil-
" Archie L collector 802 Turk's Head bldg bds 71 Vernon
" A Lockwood died Oct 15 1918
" Charles A jeweler bds 71 Vernon
" David E machinist h 67 Hamlin
" Daniel M rigger h 30 Cargill
" Edgar J clerk P O h 72 Vernon [Public
" Edith R teacher Broad-st school bds 655
" Esther H E massage h 164 Hamilton
" Geo W (Danielson & Son) h 655 Public
" Gertrude A bds 71 Vernon
" Gustaf ship rigger h 202 Ohio av
" Helga E Mrs h 485 Pine
" John repairman 179 Aborn h at E Prov
" John G machinist h 259 Carpenter
" John P machinist h 71 Vernon [Vernon
" Olga M clerk 509 Westminster rm 51 bds 71
" Sarah L widow John W h 160 Waterman
" William A (U S A) bds 71 Vernon
DANIELSON & SON newspaper adv and subscription agency 96 Westminster—See page 1027
" see also Donaldson
Danilowski Jozef operative h 35 Lena
Danis Leo I h 244 Valley
" Nathan I supt 313 W Exchange h 191 Union [av
" Oscar G clerk 13 Dyer h 10 O'Neil
" Stella R widow Frederick C bds 67 Hendrick
" Walter C clerk 313 W Exchange bds 191 Union av
Danjou Frederick H polisher h 52 Robinson

D'Anjou Alfred laborer h 178½ Prairie av
Dann Elizabeth Mrs h 1 Ware ct
" Harold C police station 7 h 102 Mitchell
" Marion W steno bds 3 Carter
" William H grocer 39 Priscilla av bds 323 Plainfield [HEY
DANNEHEY see DENAHY DONAGHEY and DONA-
Danno Ernest operative bds 195 Progress av
Danser Harry M rem to Philadelphia Pa [av
Dansereau Alexander L motorman h 349 Manton
" Charles E jeweler h 20 Grover
" Christopher C weaver h 21 Grover
" Doris P clerk bds 349 Manton av
" Ellen Mrs dressmaker h 349 Manton av
" Frank blacksmith bds 90 Mawney
" Sherman R (U S N) bds 349 Manton av
D'Antico Matteo laborer h 106 Croom
D'Antonio Pietro laborer h 114 Cedar
Dantria Giuseppe street sweeper bds 50 Grape
D'Antuoni Domenico laborer bds 80 Cedar
D'Antuono Antonetta Mrs bds 261 Atwells av
" Antonio laborer bds 95 Tell
" Domenico laborer h 46 Lowell av
" Domenico laborer h 91 Gesler
" Emanuele barber 117 Pine h 17 Borden
" Frank loco fireman h 17 Hyat
" Giuseppe grocer 31 Ring h 56 Courtland
" Leonardo laborer h 95 Tell
Danue George clerk bds 358 Carpenter
D'Anunzio Donato laborer bds 121 Federal
Dans Frieda D steno 275 W Exchange bds at Edgewood
" John F tailor 397 Eddy h at Edgewood
Daooljian Bagdasarian laborer h 39 Derry
Daoust Eva P sec Nichols Mfg Co 169 Pine rms 51 Chestnut
D'ARAGON see DRAGON
Darakas Peter cook 3 Manton av rms 14 Dexter
Darbo Henry B chef 89 Washington
Darby Alfred bookkeeper 176 Weybosset bds 73 Lexington av
" Alfred J, Gorham's bds 200 Saratoga
" Clara J clerk 291 Westminster bds 19 Dover
" David machinist h 45½ Mulberry
" Fred J clerk 325 Waterman bds 200 Saratoga
" George H weaver h 19 Dover
" George J jeweler bds 19 Dover
" Geraldine widow Walter D h 62 Prairie av
" Irene E phone opr bds 19 Dover
" Janett C phone opr bds 19 Dover
" John J, Gorham's bds 139 Oak
" Leo B operative bds 24 Joslin
" Loretta B phone opr bds 19 Dover
" Margaret widow John J h 24 Joslin
" Mary Mrs h 139 Oak
" Mary A widow William h 200 Amherst
" Mary E supervisor bds 19 Dover
" Robert B mgr 107 Stewart h 277 Friendship
" Rosa A Mrs h 10 Katherine
" Theresa A clerk bds 24 Joslin
" Thomas H carrier P O h 200 Saratoga
" Walter A silversmith h 12 Calder
" William F wireworker bds 139 Oak
Darcy Albert B linotype opr h 19 Alma
" Annie widow John h 14 Polk
" Arthur E h rear 8 Pallas
" Arthur E H clerk bds 8 Pallas
" Edward, B & S h 12 Bates
" El izabeth clerk bds 61 Camden av
" Elizabeth (teacher) died April 26 1918
" Ethel M steno 47 Exchange pl bds at E Prov
" John died Jan 31 1918
" John F asst foreman h at E Providence
" John J watchman h 237 Sixth
" John J jr teamster h 20 Cemetery [Pallas
" Marion A saleswoman 292 Westminster bds 8
" Mary clerk h 61 Camden av
" Mary Mrs h 8 Pallas
" Mary widow John h 217 Plainfield
" Mary E bds 217 Plainfield
" Michael A clerk R R freight h 2 Polk
" Michael H laborer bds 539 Dexter
" M A Miss buyer 263 Westminster bds at Woonsocket
" Patrick druggist 265 Union av rms 257 do
" Patrick laborer h 108 Livingston
" Thomas fireman h 539 Dexter
" Thomas laborer h 1 Polk
" Thomas E police station 2 h 118 Mitchell
" Thomas F purch agt bds 14 Polk
" William J floorman h 101 Sycamore
" William W machinist h 95 Eagle
" see also DORSEY
D'Arcy Charles E machinist h 50 Ford
" Ella J widow James A h 962 Eddy

D'Arcy
" Francis R (U S A) bds 962 Eddy
" Gertrude bds 125 Governor [bds 962 Eddy
" Margaret M teacher Public-st fresh air school
" Peter carpenter h 35 Osborn
" Sadie bds 125 Governor
" Thomas H engraver 88 Dorrance h 213 Rhodes
" William J bridgeworker bds 962 Eddy
" see also DORSEY
Dardarian Tapon laborer bds 9 West River
Darden John stableman rms 10 Lime [gut av
Darelius Carl S supt 623 Atwells av h 40 Farra-
" Charles E supt 588 Eddy h 42 Farragut av
" Edith A teacher bds 42 Farragut av
" George W (U S A) h 42 Farragut av
Daresso Frederick laborer bds 113 W Clifford
D'Aresso Agostino laborer h 23 Republican
" Antonio laborer h 33 Moorefield
" Antonio laborer bds 622 Union av
" Antonio street sweeper h 722 Union av
" Clemento laborer h 8 Sophia
" Domenico laborer h 9 Silver Lake av
" Filomeno porter h 25 Moorefield
" Francesco laborer h 10 Republican
" Francesco laborer h 588 Union av
" Gennaro laborer h 34 Hillhurst
" Giuseppe (15 Hauxhurst) died Nov 28 1918
" Giuseppe laborer h 58 Prudence av
" Luigi grocer 548 Union av h do
" Luigi laborer h 77 Hillhurst
" Luigi laborer h 74 Terrace av
" Luigi laborer h 9 Evelyn
" Pasquale laborer h 588 Union av
" Rosa widow h 160 Prudence av
" Sassimino (U S A) bds 25 Moorefield
" Umberto (U S A) bds 25 Moorefield
" Vincenzo collector h 17 Moorefield
" Vincenzo (U S A) bds 25 Moorefield
Dargis James O bds 76 Curtis
Darigan John A opr h 148 Douglas av
" Laurence P died July 18 1918
" Mary E widow Patrick F h 762 Atwells av
" Mary T stock clerk bds 762 Atwells av
" Philip J ins agt bds 762 Atwells av
Darke Joseph R clerk 89 Weybosset h 106 Wes-
leyan av
Darl Joseph teamster h 100 Veazie
Darling Addison P engraver h 48 Prairie av
" Addison P jr window dresser 69 Dorrance bds
48 Prairie av
" Alice W music teacher 509 Westminster rm
57 bds at Lakewood
" Annie (widow Alonzo) died Feb 18 1918
" Archibald helper bds 98 Cranston
" Blanche L steno 89 Weybosset h 26 Daniel av
" Charles C (C C Darling & Co) h 320 Olney
" Charles P h 130 Doyle av
" C Coburn (U S A) h 18 Euclid av
" C C & Co (Charles C Darling) mfg jewelers 10
Abbott Park pl
DARLING C P CO The H V Ham manager box
shooks 415 Charles—See page 1065
" Daniel W h 81 Congress av
" Edward B foreman h 61 Bridgham
" Edward B jr (U S A) bds 61 Bridgham
" Edward E died May 2 1918
" Edwin S bds 130 Doyle av
" Ethel M Miss h 272 Washington av
" Eveline widow John W bds 142 Prospect
" Frances J weaver bds 56 Abbott
" Frederick L mgr 1164 N Main h 382 Friend-
ship [206 Broad
" George salesman gasoline dept D W Flint bds
" George B, Lapidary Co The 212 Union rm 603
" George Channing 212 Union rm 603 also
(Darling & Co) h 377 Benefit
" George C bds 79 Elmdale av
" George C (14 George) died Oct 4 1918
" George E Co Inc jewelry mfrs and jobbers 21
Eddy top floor
" Grace P enameler bds 56 Abbott
" Harriet widow Alonzo R h 79 Elmdale av
" Henry S dep sheriff Prov County Court House
h at Woonsocket
" Howard S machinist h 46 Pemberton
" Irving E (U S N) bds 9 Brighton
" Isora G widow Eugene W h 109 Jewett
" James A plumber bds 219 California av
" John F (U S A) bds 35 Erastus
" John O 208 Union and 86 Weybosset rm 42A
h 113 Messer
" Joseph M jr builder h 129 Bridgham
" J Walter bds 142 Prospect
" Lewis S (Pollard & Darling) 21 Eddy h 291
Washington av

Darling
" Lizetta P widow Welcome B h 159 Irving av
" L B Fertilizer Co 10 Smith
" Mabel H shipping clerk b 291 Washington av
" Margaret S Mrs bds 292 Elmwood av
" Martha A widow Moses O h 9 Brighton [av
" Martha B bookkeeper 28 Pine bds 79 Elmdale
" Martha E widow Levi B died Sept 8 1918
" Mary E widow Edwin h 54 Brenton av
" Mary J h 271 Cranston
" Mary L widow Thomas h 35 Erastus
" Mary L widow Warren K bds 407 Blackstone
" Metia M widow Frederick W medium h 40
Waverly
" Michael E (U S A) bds 35 Erastus
" Oscar E conductor 9 Brighton
" Ray H stamper h 476 Public
" Reginald elevatorman bds 98 Cranston
" Roland R clerk B & S bds 292 Elmwood av
" Russell E stonesetter h 52 Prairie av [wood
" Samuel F mgr 157 W Exchange h at Edge-
" Walter A salesman B & S h 55 Summit av
" Walter C machinist h 56 Abbott
" Walter J laborer bds 56 Abbott
" Warren Y trainman bds 79 Elmdale av
" Wesley A com trav h 123 Hamilton [11
" William L stableman 73 Dyer h 271 Pearl apt
" & Company diamonds and watches 212 Union
rm 503 [Park
Darlington Elizabeth M widow Francis h 58
" S Kay Rev died Sept 22 1918
DARMODY see DERMODY
Darnell John W butler h 233 Ives
Darrah Irving A lineman h 54 Hamilton
Darrell Christine C h 285 Thayer [av
Darrigan Christopher S (U S N) bds 762 Atwells
" John A laborer h 148 Douglas av
" Lawrence P died July 18 1918
" Lester H conductor bds 762 Atwells av
" Mary A widow Lawrence P h 762 Atwells av
" Mary T widow Patrick F h 762 Atwells av
" Philip F stock clerk bds 762 Atwells av
" W Raymond helper bds 762 Atwells av
Darrow Samuel G carpenter h 75 Sawyer
" William H rem to Washington D C
Dart Edward G (U S A) h 25 Bergen
" Edward M h 29 Mawney
" Ella Mrs domestic h r 117 Lester
" E M Mfg Co mfr union couplings Thurbers
av and Eddy
" Mary C widow William B h 16 Stimson av
" Willard C (Dart & Bigelow) h at Edgewood
" William C pres R I Tool Co h 16 Stimson av
" & Bigelow (Willard C Dart) publishers 35
Westminster rm 3
Darto Alvino laborer h 42 Fremont
Dartt Arthur E h 204 River av [Melrose
Dary Frank A clerk Union station rm 207 h 158
" George O salesman 70 Ship h at S Attleboro
" Leon A clerk rm 401 Union sta bds at Taunton
Mass [do
Dasdagulian M coal and wood 371 Admiral h 366
Dash Joseph sheet metalworker h 43 Davis
" William died October 1918
DaSylva Gaudiose paperhanger h 221 Lockwood
D'Atri Luigi tailor 1389 Westminster h r 72 Sut-
ton
" Vincent student bds 72 Sutton
Datson Amey E Mrs clerk 291 Westminster bds
at Pawtucket
D'Attiglio Camillo weaver h 36 Ring
" Chilicerio weaver bds 36 Ring
Datz Charles laborer h 16 Dan
" David solicitor 119 Westminster bds 35½
Douglas av
" Hyman rem to Florida
" Isadore rem to Florida
" Samuel salesman 119 Westminster h 93 Ameri-
ca [bers av
" Theodore barber 204 Weybosset h 227 Thur-
Daubney Mary E teacher Grove-st school bds
112 Governor
" Samuel E real est 312 Grosvenor bldg h 112
Governor [Potter's av
Dauer Anna bookkeeper 72 Weybosset bds 451
" Ernest I optical worker h 255 Jewett
" Eva variety 435 Chalkstone av h do
Daughaday Blanche W Mrs b 237 Friendship
" Fannie T widow John H h 181 Adelaide av
Dauphinais Joseph finisher h 58 Capron
Dauphine Joseph chauffeur 245 Weybosset bds
43 Grant
Dauphinee Gilbert G foreman 1519 Broad h at
Warwick [Massachusetts av
" Henry H (Henry H Dauphinee Co) h 109

Dauphinee
" Henry H jr plumber 1519 Broad bds 109
Massachusetts av [1519 Broad
" Henry H Co (Henry H Dauphinee) plumbers
Dauray Elias A 159 Aborn h at Central Falls
" Laura clerk 100 Fountain bds at Central Falls
D'Avanzo Charles cutter 183 Mathewson h 67
Courtland
Davendoff Frederick B laborer h 120 Calhoun av
" Joseph, Gorham's b 120 Calhoun av [1918
Davenport Anna E widow Chas E died Dec 11
" Edward weaver h 254 Lowell av
" Edward R sales mgr N E L Co Turk's Head
bldg h at Edgewood
" Edwin jr dyer h 126 Sumter [Holden
" Ethel L bookkeeper 204 Westminster bds 103
" F Winthrop h 193 Atlantic av
" Henry R died Dec 26 1918 [wood
" Herbert G salesman 95 Stewart h at Edge-
" Horace W agent 4 Weybosset rm 205 h at
Edgewood
" James H physician 210 Benefit h 25 George
" Joseph C salesman 89 Weybosset h at Paw-
tuxet
" Joseph H overseer h 1634 Westminster
" Louise B h 193 Atlantic av
" William (U S A) bds 23 Chester av
Davey Albert steamfitter h 290 Williams
" Dominick expressman 36 Custom House st b
26 Wisdom av
" Frank fileworker bds 18 Robin
" George salesman 46 Clifford h 89 Glenham
" Henry screw opr h 121 Wayland av [av
" Hugh K asst foreman 23 Acorn h 48 Wisdom
" John conductor h 83 Berkley
" John laborer bds 183 Vinton
" John F laborer h 57 Robin
" John J electrician h 26 Wisdom av
" Joseph S auto repairer h 9 Leah
" Katherine widow Hugh h 76 Berkley [Robin
" Margaret V steno 101 Sabin rm 12 bds 36
" Patrick J laborer h 39 Harvest
" Rose widow Martin h 168 Allston
" Thomas bds 83 Berkley
" Thomas hardener h 36 Robin
David Augustus munitionworker h 549 Dexter
" Charlotte L widow John H h 130 Mt Pleasant
av
" Eugene carpenter rms 197 Pond
" Jennie E grocer 549 Dexter h do
" Joseph dyer h 17 Huldah
" Joseph laborer bds 76 Julian
" Michael variety 243 Charles h at Central Falls
" Philip G clerk 206 Westminster h 635 Chalk-
stone av
" Rosie Mrs h 379 Canal
" Sidney mgr National Aniline & Chemical Co
Inc 28 N Main bds at Brookline Mass
Davido August laborer bds 287 Pocasset av
Davidian Arshog boarding 162 Charles h do
" G L enameler h 86 Wendell
Davidson Adelaide P widow John H h 71 Peace
" Alice H silk hosiery bds 216 Cass
" Andrew W laborer h 238 Amherst
" Belle clerk 323 N Main bds 300 Blackstone
" Byron F chauffeur bds 38 Camp
" David studio 77 Washington rm 214 and pho-
tographer 57 Whitmarsh h 53 do
" David Studios 77 Washington rm 214
" Della clerk 47 Charles bds 38 Camp
" Dorothea clerk bds 11 Byron
" Edgar C mfrs agent 75 Westminster rm 37 h
19 Woodman
" Elizabeth bds 9 Turner
" Elizabeth A widow John h 140 Pocasset av
" Elizabeth R bds 216 Cass
" Elizabeth S rem to Canada
" Elsie M steno bds 47 Regent av
" Ernest A machinist h 11 Ruggles
" Fannie Mrs h 36 Grosvenor av
" Frank weaver bds 171 Manton av
" George F driver h 216 Cass
" George J clerk bds 71 Peace
" George W gen'l foreman h 11 Byron
" Herbert salesman h 37 Vineyard
" Isaac pedler h 234 Willard av
" Israel laborer bds 203 Orms
" Jack S laborer h 426 Broadway
" James laborer h 9 Turner
" James woolsorter bds 209 Eastwood av
" James T newsroom Journal h 223 Cass

Davidson
" John 243 Westminster [Camp
" John real estate 75 Westminster rm 37 h 38
" John A pressman h 150 Burnett
" John D salesman h 108 Beaufort
" John H (W & J H Davidson) h 65 Glenham
" John M clerk bds 140 Pocasset av
" John V (U S A) bds 216 Cass
" Leah bookkeeper 58 Black bds 203 Orms
" Louise I waitress h 238 Amherst
" Mary G clerk 20 Market sq b 108 Beaufort
" Matilda F widow Per G bds 11 Ruggles
" Meyer tailor 109 Plainfield h 129½ Progress av
" Morris engraver h 361 Willard av
" Norma M steno bds 19 Woodman
" Oscar A bds 507 Academy av
" Peter A janitor 17 Custom House st h 47 Re-
gent av
" Philip, Gorham's h 256 Blackstone
" Samuel bds 98 Orms
" Sarah widow Solomon D h 203 Orms
" Simon B salesman 285 Canal bds 207 Orms
" Stella jeweler bds 216 Cass [Clifford
" William (W & J H Davidson) h 116 West
" William M elevator tender h 1058 Atwells av
" W & J H grocers 309 and 313 Friendship
" see also DAVISON
DAVIE see DAVEY
Davies Alfred L clerk P O rms 160 Broad
" Anna M bookkeeper 511 Westminster rm 410
bds 53 Parkis av
" A Marie sec Belmont Realty Co 144 West-
minster rm 310 h at Cranston
" Charles E silversmith h 652 Huntington av
" Charles W (U S A) bds 652 Huntington av
" Clinton K (U S A) b 163 Rutherglen av
" Edwin E electro typer h 1½ Calhoun av
" Frances M widow George h 163 Rutherglen av
" Francis fuse expert h 19 Fisher
" Frank L diecutter h 19 Atlantic av
" George E, Gorham's h 53 Algonquin
" Gladys H steno B & S b 28 Priscilla av
" Harry F enlisted U S A
" James T boltmaker h 46 Helme
" James T foreman h 115 Sorrento
" John coachman 177 Hope h 53 Manning
" Minnie E steno bds 19 Fisher
" Oliver bds 652 Huntington av
" Robert painter 222 Chestnut h do [av
" Ruth F steno 33 Market sq b 163 Rutherglen
Davignon Raynald salesman 319 W Exchange h
at Central Falls
Davin Rose operative bds 162 Huntington av
D'Avino Antonio shoe repairer 1092 Broad h 229
Federal
Davis Abby E laundress bds 72 Winter
" Abby P Mrs h 104 Sheldon
" Abraham secondhand furniture 1721 West-
minster h 14 Howard
" Adelaide clerk bds 50 Sheldon
" Agnes tel opr bds 895 Branch av
" Albert motorman h 281 Washington
" Albert Mrs lodginghouse 281 Washington
" Albert F real estate 620 Industrial Trust bldg
h 95 Massachusetts av
" Albert Olney carpenter h 687 Prairie av
" Alexander P clerk bds 457 Pine
" Alfred baker h 291½ Oxford
" Alice nurse R I Hospital bds do
" Alice M bookkeeper 311 Canal bds 835 Eddy
" Alice R Mrs h 194 Pond
" Alma W clerk 103 Eddy h 835 do
" Alonzo coal and wood 161 Pond h do
" Andrew L jeweler bds 78 Dexter
" Annie A widow Abiel F h 32 E Manning
" Annie E teacher 417 Cæsar Misch bldg h 19
Radcliffe av
" Annie L Mrs waitress h r 87 Benefit
" Arthur, B & S h 27 Radcliffe av
" Arthur laborer h 22 Olney
" Arthur A clerk bds 18 Winsor
" Arthur D inspector h 39 Westfield
" Arthur J clerk 58 Warren h at Lakewood
" Arthur W chauffeur bds 32 Alfred
" Arthur W lawyer 19 College rm 21 h at Auburn
" Arthur W reporter Journal b 291 Washington
" Asa G h 146 Clifford
" Asa J mgr h 32 Sprague
" Asbury S carpenter h 139 Linwood av
" A Elisabeth forewoman b 515 Plainfield
" Benjamin mailroom Journal (U S N) b 53 Gay

PROVIDENCE PUBLIC MARKET CO. *Leaders in Economic Distribution of Food*

Davis
" Betsey Mrs h 22 Grove
" Blanche N bds 8 Hamilton
" Carrie clerk bds 261 Broadway
" Catharine widow James R h 29 Chester av
" Catherine A jeweler bds 1 Jillson
" Catherine I Miss h 78 Dexter
" Charles driver h 142 Waldo
" Charles A clerk h 502 Plainfield
" Charles A operative h 29 Daniel av
" Charles A (U S A) bds 829 Eddy
" Charles E laborer h 289 Williams
" Charles H salesman h 10 Farragut av [av
" Charles J civil engineer h 253 Massachusetts
" Charles J jeweler h 40 Willow [wood
" Charles L (Henry A Davis & Sons) h at Edge-
" Charles R jeweler h 798 Broad
" Charles W cook rms 180 S Main
" Chrissie bookkeeper 16 Market sq bds 104 Ruggles [ant h do
" Clara L widow Joseph C dressmaker 209 Pleas-
" Clarence C, Gorham's rms 214 Friendship
" Clarence E inspector h 99 Linden
" Clyde P sub carrier P O h at Meshanticut Park
" Daisy Miss h 108 Oxford
" Daniel B teamster 85 Dyer h 829 Eddy
" David salesman h 56 Howell
" David (U S A) bds 53 Gay
" David S asst mgr (Pawt) h 21 Lewis [av
" Delbert S clerk 247 Atwells av h 19 Radcliffe
" Domenick expressman h 92 Tell
" Dora jeweler bds 22 Grove
" Earl J carpenter bds 14 Seamans
" Earl R (Davis & Davis) 212 Grosvenor bldg h 34 E Manning
" Edith Mrs h 390 N Main
" Edith C Mrs bds 81 Bergen
" Edith M clerk 244 Westminster bds 80 Summer [don
" Edith M steno 430 Howard bldg bds 98 Cong-
" Edmund machinist h 53 Benevolent
" Edward clerk bds 215 Orms
" Edward J salesman 50 Fountain h at Auburn
" Edwin P h 289 Pine
" Edwin S operative bds 16 Hillside av
" Elisabeth bookkeeper bds 9 Pitman
" Elisabeth A bds 515 Plainfield [av
" Elisabeth S Mrs music teacher b 27 Radcliffe
" Ella R Mrs milliner 5 Greene rms 3 do
" Ellen E bds 19 Atwood
" Ellen E bds 260 Elmwood av
" Elmer W bookkeeper h 46 Division
" Emily (Davis & Marinsky) ladies' tailor Conrad bldg h at Saunderstown
" Emma E widow George W h 125 Howell
" Emma P Mrs h 821 Plainfield
" Erastus H conductor 440 Eddy h 50 Summer
" Ernest L foreman 36 Garnet h at Eden Park
" Ernest L Mrs steno 11 Exchange h at Eden Park [av
" Ernest T express 60 Friendship h 141 Pocasset
" Ethel M steno 59 Exchange pl bds 835 Eddy
" Everett W, U S meat insp 409 Federal bldg h at Riverside
" Fannie M widow Richard G h 241 Meeting
" Fanny jeweler bds 22 Grove
" Foster B (Davis & Davis) 212 Grosvenor bdg h 577 Angell
" Frances S bds 16 Hillside av
" Frank bartender bds 41 Walling
" Frank laborer h 22 Duke
" Frank A painter bds 1121 Westminster
" Frank E machinist h 69 Somerset
" Frank E jr (U S A) bds 69 Somerset
" Frank F sec Board of Taxes 324 State House h at Chepachet [av
" Frank O sub carrier East Side P O h 104 Union
" Fred A com trav h 9 Hanover
" Fred S machinist b 19 Salisbury
" Frederick rms 339 Washington
" Frederick janitor 1890 Westminster bds 491 Huntington av
" Freelove Miss h The Minden apt 67
" George C rem to Melrose Mass
" George Dexter (U S A) bds 17 Hyat
" George E optician 204 Westminster h 164 Wendell
" George F stonesetter h 21 Federal
" George H carrier Edgewood P O h 28 Payton
" George M bds 160 Broad
" George W (Henry A Davis & Sons) 4 Meadow h at Edgewood
" George W machinist h r 263 Valley
" George W machinist bds 74 Dixon
" George W oil tester bds 111 Thurbers av

Davis
" George X boseman Engine 7 h 28 Oldham
" Georgianna saleswoman 275 Westminster rms 890 do rm 31
" Gertrude D bookkeeper 18 Pine b 133 Ontario
" Gladys H clerk bds 28 Priscilla av
" Goldie clerk National Bank of Commerce rms Y W C A
" Grace A steno bds 835 Eddy
" Granville mason h 80 Summer
" Hacker h 160 Hamilton
" Hamilton riding instructor bds 457 Pine
" Hannah widow bds 191 Orms
" Hannah widow David h 35 Quaid
" Harold G clerk 112 Union h at E Providence
" Harold L printer bds 14 Seamans
" Harriet clerk 75 Westminster rm 24 bds 31 W Clifford
" Harriet A widow h 31 W Clifford
" Harriet M waitress 180 Mathewson bds r 87 Benefit
" Harry clerk 339 N Main bds 123 Pratt
" Harry C com trav h 115 Camp
" Harry M baker 488 Cranston bds 487 do
" Hattie Mrs asst supt Home for Aged Men and Aged Couples bds do
" Hattie E saleswoman 275 Westminster rms 47 Common
" Hattie M bookkeeper 75 Westminster rm 24 bds 31 W Clifford
" Helen E bds 19 Atwood
" Henry laborer h 35 Salem
" Henry A engraver h 93 Beacon av
" Henry A & Sons shoddy mfrs 4 Meadow
" Henry E mgr Am Surety Co 936 Grosvenor bldg h at Edgewood
" Henry R sec Prov Journal Co h 98 Congdon
" Henry R (U S A) bds 114 Lenox av
" Henry V rem to Boston Mass [laide av
" Herbert N carrier Olneyville P O h 340 Ade-
" Herbert S clerk h 482 Prairie av
" Herman M bds 180½ Somerset
" Howard clerk 243 Westminster h at E Prov
" Hyman tailor h 96 Howell
" H Gordon h 336 Benefit
" Ida housekeeper 167 Admiral
" Isabella died May 13 1918
" Jacob salesman 204 Kinsley av h 9 Salisbury
" James foreman B & S h 104 Ruggles
" James A sec and treas P & A Linton Co 86 Page 5th floor h at Edgewood
" James E driver h 276 Thurbers av
" James S Mrs h 136 George
" Jane L Miss h 8 Hamilton
" Jeffrey pres Quidnick-Windham Co 1105 Turk's Head bldg h at Kingston
" John (26 E George) died December 1918
" John h 19 Atwood
" John coachman h rear 177 Hope
" John coachman h 53 Manning
" John A rem to Lincoln
" John W loco engineer h 167 Admiral
" Joseph A routeman Am Railway Ex h 50 Sheldon [at Arlington
" Joseph H (Providence Ex Co) 151 Dorrance h
" Joseph H jr route inspector Am Railway Ex h 94 Laurel Hill av [35 Linden
" Joseph W mgr soda fountain Union Station h
" Joseph W salesman 243 Westminster
" Joseph W traveling salesman h 8 Messer
" Judson engineer pumping sta Ernest st h 1173 Eddy
" Julia A widow h 71 Mitchell
" Julius M druggist 736 Hope h 3 Bayard
" J Carleton (U S A) died in France
" Lawrence R draftsman h 26 Belair av
" Lena G bds 41 Walling
" Leo F foreman 9 Codding h 244 Valley
" Leon R jeweler bds 67 Howell
" Lewis N clerk 20 Market sq h 49 Wilson
" Lillian h 71 West Clifford
" Lizzie widow Lewis E h 17 Hawthorne
" Lloyd W clerk 20 Market sq bds 49 Wilson
" Louis jeweler h 80 Summer
" Lucy bookkeeper 116 Point b at Cranston
" Lucy P clerk B & S bds at Lakewood
" Manuel P clerk 136 Dyer h 166 Tockwotton
" Margaret E widow Elmer E lodginghouse 15 Bassett
" Marion A nurse bds 484 Cranston
" Marion E jeweler bds 829 Eddy
" Mary bds 125 Governor
" Mary widow David bds 65 Bernon
" Mary widow Francis h 57 Wood
" Mary widow h 72 Winter

Davis
" Mary A h 41 Walling
" Mary A Mrs clerk 1 Cranston rms 11 Summer
" Mary A widow James P h 895 Branch av
" Mary E h 98 Congdon
" Mary E nurse bds 40 Bainbridge av
" Mary E widow William h 72 Winter
" Mary T compositor bds 20 Poplar
" Mattie L bookkeeper 5 Mason bds 32 Woonasquatucket av
" Maurice salesman 176 Weybosset h at Auburn
" Mildred G clerk B & S bds 132 Pitman
" Milos toolmaker bds 53 Gay
" Morris butcher h 16 Caswell ct
" Morris machinist bds 53 Gay
" Myer shoemaker 22 Shawmut h 18 Winsor
" Nathan grocer 339 N Main h 21 Howell
" Nathan tailor 1700 Westminster h 53 Gay
" Nathaniel F prof emeritus B U h 159 Brown
" Nelson S salesman h 250 Hope
" Nettie L bds 16 Hillside av
" Olive bds 254 Weybosset
" Oscar J rms 96 Broadway [tuxet
" Parke H chiropodist 4 Journal bldg h at Paw-
" Patrick (U S A) bds 14 Camden av
" Paul S (U S A) bds 9 Hanover
" Peter J grocer 20 Camden av h 14 do
" Ray H clerk 216 Dyer h 19 Salisbury
" Raymond J bookkeeper 86 Page bds at Edgewood [bds do
" Rena M sub cottage mgr State Home & School
" Richard G garage 236 Meeting bds 241 do
" Robert B foreman h 1227 Eddy
" Robert Evans molder h 340 Thurbers av
" Robert E chauffeur h 5 Croyland rd
" Robert J shipper h 128 Dudley
" Ruth M clerk B & S bds at Lakewood
" Salmon W pres Prov Oil Co 10 Dorrance whf h at Meshanticut Park
" Samuel mechanic 117 N Main h at E Prov
" Samuel H engraver h 362 Thurbers av
" Samuel S toolmaker h 58½ Goddard
" Sarah Mrs h 13 Hartford av
" Sarah G widow William B h 39 Ninigret av
" Schuyler N h 21 Armington av
" Selina F bds 111 S Angell
" Sheldon (U S A) bds 19 Salisbury
" Sima Mrs h 180½ Somerset [Temple
" Stephen L clerk city yard 74 Henderson h 18
" Susan C dressmaker h 63 Marshall [Messer
" Sydney J gasfitter 119 Westminster bds 8
" Sylvester bds 835 Eddy
" Sylvester clerk 6 Steeple bds at Lakewood
" Thomas, B & S bds 41 Walling
" Thomas sta engineer rms 227 Broad [Falls
" Thomas B mill supplies 129 Dyer h at Central
" Thomas G h 28 Prairie av
" Thomas L machinist h 14 Seamans
" Thomas P trustee T J Hill Estate 30 Allen's av h at Edgewood
" Viola widow Henry h rear 749 N Main
" Waity A Mrs h 130 Admiral
" Waldo E (Henry A Davis & Sons) 4 Meadow h 64 Comstock av
" Walter diecutter h 133 Ontario
" Walter B compositor Tribune h 91 Beacon av
" Walter E loco fireman bds 130 Admiral
" Walter H electrician h 45 Gates [Falls
" Walter L salesman 182 S Water bds at Valley
" Walter S mgr h 16 Hillside av
" Willard H carpenter bds 687 Prairie av
" William foreman 100 Stewart 2d fl h at Edgewood
" William photographer rms 67 Sabin
" William teamster h 20 Madison [Suffolk
" William A machinist N Y, N H & H h 107
" William E (U S A) bds 69 Somerset
" William F plumber h 65 Providence
" William H bds 621 Hope
" William H (Murphy Tire & Rubber Co) 166 Fountain h at Lynn Mass
" William H (salesman) died Jan 22 1918
" William H spinner h 28 Priscilla av
" William J, Gorhams bds 20 Madison
" William J waiter h 829 Westminster
" William L porter 219 Benefit rms 214 Meeting
" Winnifred Mrs Dr h 74 Lester
" Winnifred nurse bds 895 Branch av
" W E & Co (Geo W, Chas L and Waldo E Davis) mfrs agents 4 Meadow
" W Irving com trav rms 362 Pine
DAVIS & DAVIS (Foster B and Earl R) New York Stock Exchange 10 Weybosset rms 209-216—See page 1044

Davis
" & Marinsky (Emily Davis, Isaac Marinsky) ladies' tailors 31 Conrad bldg
" see DAVIES
Davison Abraham printer bds 300 Blackstone
" Bella clerk bds 300 Blackstone
" Cordelia W widow bds 45 Tenth
DAVISON PUBLISHING CO (Alvah E Davison) 50 Union sq New York city—See page 1276
" Sarah B bds 95 Gallatin
" see DAVIDSON
Davit Archot restaurant 162 Charles h 198 do
Davitt Bridget widow John bds 19 Arch
" Thomas J bartender h 36 Wood
" see DEVITT
Davol Charles J pres and treas Davol Rubber Co h at N Kingstown
" Elmer O rem to Fall River Mass
" Joseph Mrs h 48 Parkis av
DAVOL RUBBER COMPANY rubber goods mfrs 69 Point—See page 1238
" William A foreman R I Tool Co h 88 Andem
" see DEVOLL
Davoren John (U S A) bds 152 Althea
Daw Harry foreman h 148 Alverson av
" Lawrence B draftsman h 148½ Alverson av
Dawber Michael rubberworker h 976 Chalkstone av
Dawe Alfred P jeweler h 102 John
" Sarah Mrs h 21 Peach av
" see DORR [Pawtucket
Dawes J Leslie clerk Industrial Trust Co bds at
" Mitchell, B & S rms 43 Jewett
Dawid Josef molder h 57 Judith
Dawkins Harry laborer h 102 Lester
Dawley Benjamin F electrician h 57 Cranston
" Benjamin J engineer h 163 Glenbridge av
" Byron (U S A) bds 19 Marlborough av
" Charles H machinist h 196 Laurel Hill av
" Daniel D supt 61 Peck h 19 Marlborough av
" Earl P expert accountant h 131 Indiana av
" Emily F h 14 E Manning
" Florence N dressmaker bds 306 California av
" Frank E foreman 195 Rhodes h 729A Eddy
" Frank L engineer h 66 Armstrong av
" Fred K dairyman bds 635 Chalkstone av
" George A dentist 1 Summer h 17 Dodge
" George L engineer h 198 Smith
" Hannah E dressmaker bds 215 Hanover
" Herbert L clerk M & M T Co h at E Prov
" Herbert R foreman 107 Friendship h 81 Lenox av [ant
" Howard E cashier Am Railway Ex h 194 Pleas-
" John R (J H Collingwood & Co) enameler 107 Friendship h 83 Lenox av
" Leander D mason h 50 Dorchester av
" Lucy widow Joseph C h 5 Paca pl
" Mary L widow George W bds 27 Harvard av
" Maud C widow Edwin P h 9 Catalpa rd [av
" Mercie widow George A h 286 Massachusetts
" Percy E (U S A) bds 83 Lenox av
Dawson Alice A h 281 Pine
" Alice M bds 70 Clarence [46 Elton
" Alice M steno 438 Industrial Trust bldg bds
" Annie bds 86 Ayrault
" Arthur driver h 57 Wendell
" Arthur Mrs dressmaker h 57 Wendell
" Clinton W, B & S h 252 Admiral
" David H millwright h rear 75 Laban
" Edith E bds 205 Eastwood av
" Emily E hairdresser bds 79 Priscilla av
" Ernest, B & S h 70 Clarence
" Ernest machinist B & S h 37 Lisbon
" Ernest D student bds 70 Clarence
" Ethel H clerk bds 205 Eastwood av
" Florence widow Walter bds rear 75 Laban
" Frederic roominghouse 158 Friendship h do
" George engineer h 36 Lillian av
" Gertrude clerk 176 Mathewson bds 57 Wendel
" Herbert H (U S A) bds r 75 Laban
" Isaac W bds 303 Admiral
" James carriage mfr 38 Benefit h 9 Longmont
" James Ewart mgr 38 Benefit h 102 Glenham
" James E (Dawson & Co) h 1214 Cranston
" James W mgr 330 Canal h at N Providence
" Jessie Mrs boardinghouse 567 Westminster
" John (U S A) bds 82 Huron
" John H folder h 44 Jefferson
" John T weaver h 186 Burnside [Admiral
" John W foreman Am & British Mfg Co h 237
" John W (U S A) bds 205 Eastwood av
" J Samuel baggageman Union sta h at Pawt
" Margaret A principal Charles-st school bds 147 Benefit

Dawson
" Mary E clerk 244 Westminster b Astor Hotel
" Mary E widow James H h 11 Stansbury
" Mary E widow James H h 205 Eastwood av
" Mary L operative bds 220 Thurbers av
" Peter died Jan 7 1918
" Rufus foreman 50 Exchange pl b at Greystone
" Thomas laborer h 220 Thurbers av
" William conductor h 71 Barrows
" William (operative) died 1918
" William sexton h 79 Priscilla av
" William C clerk R R freight h 642 Cranston
" William S h 567 Westminster
" & Co sporting goods &c 181 Weybosset
Day Agnes A Mrs bds 32 Humboldt av
" Albert B agt Valley Mills 75 Eagle h 91 Adelaide av [216 Medway
" Anne M teacher Classical High school bds
" Anne R widow James W h 216 Medway
" Annie Mrs housekeeper 138 Houston
" Anthony B clerk h 18 Bellevue av
" Arthur A conductor N Y, N H & H R R h 138 Atlantic av
" Bessie M Mrs home for nurses 276 Benefit h do
" Building & Land Co real estate 108 Dyer
" Charles R treas Day Building & Land Co h at Pawtuxet
" Christina cashier 138 Weybosset b 63 Purchase
" Cyrus ins 1014 Turk's Head bldg h at Auburn
" Dorrance K (U S N) bds 152 Sixth
" Earl S (U S A) bds 66 Moore [Main
" Edmund clerk 24 Custom House st h 933 N Main
" Edmund gardener h 15 North av
" Edward J police station 6 h 34 Seventh
" Edward J porter 54 Weybosset h 47 Linton
" Edwin clerk h 370 Potter's av
" Edwin B salesman 155 Canal h 146 Sixth
" Edwin T (U S N) bds 152 Sixth [N Main
" Elisabeth bookkeeper 173 Washington bds 933
" Elisabeth A clerk bds 18 Bellevue av
" Ellen A Mrs bds 216 Medway
" Ethel V clerk 54 Weybosset bds 47 Linton
" Florence M clerk 244 Westminster bds 50 Hammond
" Frank L physician 72 Waterman h do
" Frank N foreman B & S h 96 Pekin
" Frank P supt of hacks 161 Fountain h 393 Prairie av
" Frederick E foreman h 50 Hammond
" George A polisher h 8 Vale
" George J salesman 28 Pine bds 287 Rochambeau av
" Harriet A B Mrs h 44 Olive
" Harwood B (U S A) bds 44 Olive [Main
" Helen M cashier 180 Westminster bds 933 N Main
" Henry F weaver bds 24 Erastus
" Howard D teacher Classical High school bds 216 Medway [Mass
" Ida P clerk 738 Westminster bds at Millville
" Irving W foreman bds 23 Bridgham
" James H janitor h 37 A
" James J gardener h 287 Rochambeau av
" James R printer 37 Weybosset rm 18 h 271 [Lockwood Point
" John C ins agt 520 Grosvenor bldg bds 247
" John E carpenter h 47 Linton
" Joseph T clerk 166 Valley rms 10 Bridgham
" Josephine widow Christopher A b 1281 Broad
" Margaret J clerk bds 15 North av
" Mary A widow Edwin H bds 8 Vale
" Mary E (20 Whitmarsh) died Dec 31 1918
" Mary E milliner bds 15 North av
" Matthew jeweler bds 382 Pine
" Patrick farmer h 120 Lauriston
" Peter M machinist bds 15 North av
" Phœbe Mrs dressmaker 104 John h do
" Roy G engineer h 211 Chapin av
" Sarah C nurse bds 18 Bellevue av
" Thomas P weaver h 24 Erastus
" Thomas R sec Walton-Day Co Inc 313 Turk's Head bldg h 24 George [Moore
" Tisdale C clerk h 23 Bridgham
" William A foreman Gorham Mfg Co h 66
" William E painter h 19 Dingley ct
" William H machinist h 288 Carpenter
" William J molder h 52 Eudora
" Willis C clerk bds 1281 Broad
Dayley Mary h 23 Sexton
Daylor John (U S A) bds 21 James
" John P fireman bds 678 Chalkstone av
" Joseph H iron instructor bds 678 Chalkstone av
" William J teamster h 21 James [pital
Dayton Frank L stereotyper Journal h 14 Hos-
" Jennie A cashier 35 S Main bds 53 Cranston

Dayton
" Moneyweight Scale Co 144 Fountain
" William J tire finisher bds 32 Candace
Deacon Arthur J foreman 241 Harris av h 60 Andem
" Charles F physician 480 Friendship h do
" Charles H arch supports 52 Alverson av h do
" Edgar laborer bds 4 Queen
" Edwin F tinsmith h 163 Pavilion av
" George W pres Eastern Waist Co 45 Richmond h 96 Adelaide av
" Harry A L polisher h 729 Potter's av
" Herbert C salesman 127 Washington bds 52 Alverson av
" Herbert E clerk rms 1952 Westminster
" Herbert S jeweler h 14 Grover
" John W (U S A) bds 211 Orms
" J William (U S A) bds 31 Babcock
" Maria widow Samuel h 4 Queen
" William laborer h 70 Borden
" William H tinsmith 71 S Main h 31 Babcock
Deady Charles E engraver h 51 Montrose
" Eugene overseer Manton Mills h 17 Woonasquatucket av
" Eugene F operative h 4 Woonasquatucket av
" Helen F teacher bds 213 Carpenter
" Henry F driver 16 Terminal Way bds 213 Carpenter
" Julia A manicurist h 234 Gano
" Marguerite I bds 952 Manton av
" Michael J mgr rms 43 Pitman
" Owen F Mrs h 213 Carpenter
" Thomas E loomfixer h 952 Manton av
Deaett Ernest A steamfitter rms 160 Broad
" Timothy h 20 Priscilla av
Deahey Elizabeth teacher bds 106 Sumter
" Mathew h 106 Sumter
" Thomas (U S N) bds 106 Sumter
Deakin Thomas A silversmith h 70 Croyland rd
" see also DEACON
Deal Albert A mgr 112 Union h at Cranston
Dealey Hermione L teacher bds 872 Hope
" James Q professor B U h 872 Hope
" William L teacher bds 872 Hope
Dealtry Louise E (Dealtry & Bligh) bds 108 Priscilla av
" & Bligh (L E Dealtry, Mary A Bligh) milliner 333 Westminster rm 4
DeAmaral Manuel barber h 591 Prairie av
" William J laborer bds 591 Prairie av
DeAmbrose Phillippe Mrs h rear 740 Atwell's av
Dean Abbie widow Henry C h 47 Algonquin
" Angie H widow Erastus bds 144 Francis
" Anna F Miss h 173 Doyle av
" Asa P conductor h 15 Clematis
" A (jeweler) rem to Attleboro Mass
" Calvin jewelers' findings 70 Ship h 225 Adelaide av
" Caroline Mrs h 5 Walnut
" Charles E (U S A) bds 43 Aurora
" Charles H h 1 4 Home av
" Charles V bookkeeper bds 128 Brook
" Clinton V mgr 306 Turk's Head bldg h 508 Lloyd av
" Daniel H hostler h 42 N Court
" Daniel W screwmaker h 130 Howell
" Edward jeweler rms 203 Friendship
" Elisabeth agent rms 16 Cope
" Elisabeth A h 225 Adelaide av
" Ella widow h 17 Foster
" Emma A jeweler bds 153 Roger Williams av
" Eva L widow George H h 24 Wesleyan av
" Everett L ins agent h 419 Public [wood
" E Arthur photo dept 69 Dorrance h at Lakewood
" Forrest E asst foreman bds 225 Adelaide av
" Forrest M asst foreman 61 Peck b 104 Home [Park av
" Frank B salesman 292 Westminster h at Edeu
" Frank P h 91 South
" Frederick, Screw Co rms 274 N Main
" Frederick A clerk h 147 Clifford
" Frederick L machinist h 28 Cyr
" Frederick L painter h 306 Lockwood
" Harold A (U S A) bds 490 Academy av
" Harold M teacher h 57 Methyl
" Herbert A dog o cer h 296 Lockwood
" Herbert R insurance 17 Custom House st h 79 Irving av
" Howard E driver h 35 Milk
" H Roscoe finisher h 47 Algonquin
" Ida C V widow Henry B h 508 Lloyd av
" James A stove mounter h 491 Plainfield
" James H h rear 86 Doyle av
" James H molder h 24 Boyd
" Job h 142 Pocasset av

Dean
" John machinist h 43 Aurora
" John F (U S N) bds 43 Aurora
" John M pres John M Dean Co 795 Westminster h at Meshanticut
DEAN JOHN M COMPANY John M Dean pres and treas Frederick George sec house furnishings 785 to 795 Westminster and 65 Plainfield—See page 1124
" Joseph H, B & S h 28 Moy
" J D chemist h 121 Angell
" Katherine G teacher Daniel-av kindergarten bds 608 Elmwood av [Benefit
" Louise steno 1214 Turk's Head bldg bds 147
" Mabel F Mrs bds 120 Gallatin
" Martin J woolsorter h 75 Laban
" Mary J Mrs h 608 Elmwood av [tucket
" Nellie G operative h 227 Hanover
" Oscar produce dept 223 Canal bds at Pawtucket
" Paul H section mgr 243 Westminster h at East Providence
" Russell L dyer h 61 Althea [emy av
" S Barnaby clerk 77 Exchange pl b 302 Academy av
" Thomas rubberworker rms 203 Friendship
" Thomas H clerk h 81 Hope [emy av
" Willard M clerk 869 Westminster h 490 Academy av
Deane Clifford J woodturner h 13 Levina
" Ethel S clerk 101 Sabin rm 12 bds 93 Codding
" George L supt 504 Eddy h 850 Smith
" George T (U S N) bds 527 Atwells av
" Henry D foreman h 1314 Prairie av
" Nahum carpenter h 13 Levina
" Patrick laborer h 527 Atwells av
" Robert M A bottler bds 527 Atwells av
" Samuel E foreman 136 Dorrance h 138 Lexington av
" Stella F clerk 42 Pine bds 43 Redwing
" Tyler M machinist h 43 Redwing
DeAngelis Alex laborer 207 Federal bldg bds 90 Ridge
" Angelo laborer bds 8 Sophia
" Anna Mrs midwife h 17 Vinton
" Anthony barber 43 Broad h 111 Dean
" Antonetta h 3 What Cheer av
" Antonio laborer 207 Federal bldg h 91 Ridge
" Antonio laborer h 83 Ridge
" Bartolomeo opr h 39 Simmons
" Bernard laborer bds 114 Veazie
" Emilio h rear 157 Federal
" Enrico laborer bds 85 Dean
" Enrico (U S A) bds rear 157 Federal
" Francesco (Costanzo & DeAngelis Jewelry Co) 9 Calender h at E Providence
" Francesco fileworker h 8 Hewitt
" Francesco laborer h 133 Daniel av
" Gelsomina Mrs h 597 Union av
" Giovannie laborer h 24 Raphael av
" Giulio laborer h 23 Murphy
" Giuseppe driver h 79 Ridge
" Giuseppe laborer h 18 Piedmont
" Giuseppe machinist h 114 Veazie
" Giuseppe laborer h 645 Union av
" Guido waiter bds 26 Penn
" Harry B barber 204 Weybosset bds 17 Vinton
" Irmino ins agent 814-817 Hospital Trust bldg h 101 Ring
" Joseph barber h 150 Cranston
" Luigi tailor h 424 Atwells av
" Nicola tailor h 53 America
" Pasquale fileworker bds 80 Cedar
" Pietro laborer bds 39 Westerly av
" Quito waiter bds 26 Penn
" Raffaele chemist 139 Knight h 172 do
" Raffaele operator h 624 Charles
" Raffaelo laborer R R h 97 Ethan
" Remualdo laborer h 184 Progress av
" Tommaso driver h 39 Simmons
" Tommaso laborer h 9 Magdeline
" Vincenzo barber 43 Broad h 46 What Cheer av
" Vincenzo stonecutter h 46 What Cheer av
Deanno Santino laborer bds 44 Hassan
Dear Richard porter 47 Exchange pl h at Manton
Dearborn Cora M bds 275 Angell
" Earle R enlisted U S A [bds do
" Lillian M teacher of drawing 125 Waterman
" Lucy J h 9 Searle
" Walter G machinist h 45 Frankfort
Dearden Frank clerk 118 Richmond b at Pawtuxet
Deardon J W salesman 243 Westminster
" William taxidermist 33 Westminster bds at tucket
Deare Mortimer D auto repairer h 69 Benevolent
Dearing Edward C clerk R R freight bds 19 Brownell

Dearman Nellie M steno B & S bds Pawtucket
Dearnaley William clerk Gorham Mfg Co h 40 Holmes
Dearo Frank h 18 School
Deary Catherine E phone opr bds 113 Willard av
" Helen M phone opr 1137 Broad bds 113 Willard av
" James died Oct 12 1918
" John drain layer 232 Dudley h do
" John laborer h 113 Willard av
" John J police station 1 h 11 Health av
" Mae clerk bds 113 Willard av
" Margaret J phone opr 1137 Broad bds 113 Willard av
" Mary widow Michael h 41 Milk
" see DEERY [Providence
Deasy Agnes C steno 220 W Exchange bds at E
" Cornelius foreman 599 S Main h 217 Ives
" Daniel J mgr 16 Hay h 159 Gallatin
" Ella G steno 48 Custom House st rm 22 bds 217 Ives
" John clerk 599 S Main h at E Providence
" Lillian R steno 209 Industrial Trust bldg bds 217 Ives [East Providence
" Margaret T steno 605 Union Trust bldg bds at
" Mary L housekeeper 217 Ives
Deatt Chester A bookkeeper 169 Angell h at E Providence
Deatte Henry hoseman Hose 20 h 37 Stansbury
DeAvilla John F asst supt 409 Union Trust bldg h at Cranston
DeBassio Catharine clerk bds 48 Courtland
" Joseph carpenter h 48 Courtland [change
DeBattisto Angelo rubberworker h 494 W Ex-
" Donato laborer h 19 Dale
" Mauro laborer h 399 Atwells av
" Michele (U S A) bds 19 Dale
DeBehrens Emily J widow William P nurse h 5 Algonquin
DeBelardis Berardi laborer bds 18 Arthur av
" Enrico laborer h 45 Arthur av
DeBelles Angelo clerk h 125 Ridge
" Giuseppe janitor bds 56 Tell
DeBenedectes Antonio (DeBenedectes Bros) h 441 Atwells av [Atwells av
" Bros (Antonio & Michele) macaroni mfrs 436
" Michele (DeBenedectes Bros) h 447 Atwells av
DeBenedictis Daniel laborer h 33 Ridge
" Giustino real estate 96 Aborn h 65 Wainwright
" Gertrude M steno bds 65 Wainwright
DeBernardo Angelo street sweeper h 257 Atwells av
DeBiasio Andres laborer h 8 Lily
" Antonio laborer bds 33 Sutton
" Arcangelo rubberworker bds 451 Atwells av
" Carmine laborer bds 33 Sutton
" Gerardo laborer h 195 Progress av
" Giovanne laborer h 33 Sutton
" Giovanne laborer h 207 Cedar
" Pasquale laborer bds 102 Ring
DeBiaso Angelo tailor h 50 Moorefield
DeBlasio F Arthur teller 61 Weybosset h 87 Kenyon
" Vincenzo druggist 303 Atwells av b 87 Kenyon
" Vincenzo jr (U S N) h 87 Kenyon
DeBlois Jennie E bds 40 Broom
" William R chauffeur h 40 Broom
Deboice Hannah widow James h 80 Peace
DeBucci Felix tailor h 249 Federal
DeBuck Francois weaver bds 104 Delaine
Decalmoutier Gabriel musician rms 87 Carpenter
" Gabriel M music teacher 385 Westminster rm 45 h Broadway
Decante Peter operative h 48 Rowley
DeCarlo Luigi laborer h rear 90 Dean
DeCato Arthur H machinist h 27 Yale av
DeCavana Adrian S h 78 Laurel Hill av
DeCelles Fred operative h 54 Chaffee
Decenso Frank laborer h 119 Dante
" Rocco gardener City Hospital h 467 Admiral
DeCesare Acapido laborer bds 26 Greely
" Anthony bookkeeper bds 55 Leo av
" Antonio hay and grain 44 Greeley h 45 Monticello
" Antonio laborer h 78 Penn
" Antonio laborer bds 811 Charles
" Antonio laborer bds 599 Douglas av
" Bartolomeo weaver h 16 Christopher
" Camile laborer bds 599 Douglas av
" Costanzo laborer h 590 Charles
" Francesco tailor h 77 Atwells av
" Giovanne ins agt 1109 Turk's Head bldg h 247 Atwells av
" Giovanne jeweler h 67 Ring
" John B barber 134 S Main h 162 Dean

DeCesare
" Pasquale driver h 43 Courtland
" Pasqualino h 16 Nahant
" Rosindo tailor 565 Branch av bds 540 Charles
" Silverio laborer bds 818 Charles
" Tano shoe repairer bds 586 Charles
" Tomasso barber 623 Charles h 690 do
Dechau Charles O mgr (Hope Optical Co) 63 Washington 4th floor h at Lakewood
DeChiara Nicole baker 33 Arthur av h 68 do
" Paoli baker 109 Spruce h do [Messenger
DeChiasa Joseph tailor 180 Westminster bds 14
Dechiane Mary A h 209 Huntington av
DeCiccio Anthony barber 250 Atwells av h 133 Sutton
" Bernard barber 107 Fountain h 147 Sutton
DeCecco Giovanne laborer h 107 Penn
DeClutus Augustus operative bds 382 Manton av
" Michaele operative h 382 Manton av
DeCiveta Giuseppe shoemaker 113 Acorn h 105 do
Decker Albert M stageworker Fay's theatre bds 56 Hillside av [16 Hanover
" Charles A rooming house 306 Washington h
" Charles A roominghouse h 7 Beacon av
" Christopher jeweler h 27 Henrietta
" Clifford S steno B & S bds at Pawtuxet
" Ferdinand A salesman 392 Weybosset h at E Providence
" Frank A treas (Pawtucket) h 68 Orchard av
" Frank H Rev h 113 Keene
" F A Co hay 290 Smith
" George H grocer 1293 N Main h 56 Hillside av
" Hattie L Mrs h 16 Hanover
" Malcolm P clerk h 26 President av
DeClemente Achille mgr 34 Empire h 8 Bond
Declercy Michele weaver h r 8 Audrey
DeCoff Flora E widow James E housekeeper 65 Devonshire
DeCogan Mary A widow Philip h 156 Bath
" Sarah J bds 156 Bath [Co h 91 Central
DeComeau Louis A bookkeeper Industrial Trust
DeConti Angelo dentist 112 Mathewson h 26 Dexter [Benefit
" Antony mech dentist 112 Mathewson bds 147
" Carmine laborer h 5 Hewitt
" Pietro operative h 48 Rowley
" Vincent dentist 111 Aborn h do
Decorative Window Co (J Gilbert Dudley) art glass 257 Eddy
DeCorpo Gennaro clerk h 41 Brighton
DeCosta Felix fireman rms 35 E Transit
DeCostanzo Francesco ice cream h 161 Federal
DeCota Louis, B & S h 33 Bath
DeCoto Charles, B & S h 33 Bath
" Philip carpenter h 100 Lydia [Pawtucket
DeCourcey Richard A tel operator Journal h at
DeCourcy Catherine widow Edward h 3 Polk
" Grace steno bds 21 Inkerman
" Ines M steno 104 S Water bds 21 Inkerman
" James A clerk B & S bds 21 Inkerman
" John, B & S bds 3 Polk
" Lawrence clerk bds 21 Inkerman
DeCristofaro Emedeo (U S A) bds 95 Sutton
" Erminio laborer h 61 Hasan
" Filomena widow h 165 Knight
" Giovanne bds rear 94 Dean
" Giuseppe cook h 92 r Dean
" Luigi tailor 111 Westfield h at E Providence
" Nicola laborer h 95 Sutton
" Raffaelo jeweler h 86 Federal
" Raffaelo jeweler h 166 Federal
" Umberto (U S A) bds 95 Sutton
" Vincenzo died Oct 19 1918
DeCristofori Emanuele laborer h 137 Croom
DeCrosta Giovanne (U S A) bds 12 Piedmont
" Giuseppe molder h 12 Piedmont
" Grace, B & S bds 12 Piedmont
" Mary jeweler bds 12 Piedmont
" Pasquale bds 12 Piedmont
" Pietro machinist h 89½ Glenham
DeCrow Alice C salesman h 190 Sherburne
" Llewellyn A h 190 Sherburne
DeCubellis Adelmino grocer 39 Swiss h 41 do
" Almino clerk bds 40 Swiss
" Antonio laborer h 105½ Arthur av
" Antonio laborer h 101 Gesler
" Ardovino jeweler h 132 Knight
" Giovanne rubberworker h 127 Spruce [Point
DeCuir Joseph A artist 266 Weybosset h 172
DeCunto Vitaliano (U S A) bds 113 Gesler
DeCurtes Raffaelo jeweler h 132½ Atwells av
Dedella Adam operative B & S h 45 Bates
DeDomenico Giuseppe shoemaker 420 Atwells av h do [wright
Dedham Walter W clerk 71 Union h 10 Court-

DeDonato Antonio h 49 Vinton
" Gabriel tailor h 49 Vinton
Dedrick Charles motorman bds 851 Elmwood av
" Harvey L butcher R I Hospital h 68 Laura
" Wesley student bds 68 Laura
Dee Elizabeth A widow Robert A h 12 Winter
" Harold J (U S N) bds 22 Lauriston
" Iline F steno bds 22 Lauriston
" John J plasterer 75 Westminster rm 24 h 22 Lauriston
" Robert A jeweler h 44 Ophelia
" Robert E machinist bds 84 Willard av
" Thomas F laborer h 84 Willard av
Deeb L G h 58 Kenyon
Deedy Michael W porter Narragansett Hotel
Deeran Samuel rem to Boston Mass
Deering Edward C clerk R R freight rms 19 Brownell
" Henry C police station 1 h 17 Eleventh
" Henry G h 162 Peace
" John C rem to Barrington
" Maurice H clerk Kinsley av cor Sims av bds 162 Peace
" Norman E clerk 241 Harrison bds 162 Peace
" Samuel P clerk Riverside Mills h 222 Webster av
Deery Edward chauffeur h 11 Pitman
" James J clerk 116 B'way bds 258 Dean
" John driver h 155 O'Connell
" Margaret nurse bds 70 Camp
" Mary A widow Francis h 258 Dean
" Patrick J clerk 24 Fountain h 74 Marion av
" Peter S liquors 397 Valley h 114 Tobey
" see DEARY
DeFalco Tommaso laborer h 104 Cedar
" Vincent clerk h 468 Branch av
DeFelice Alfredo rubberworker h 83 Gesler
" Carmino helper h 9 Hillhurst
" Frank automobile accessories 361 Broadway h 57 Grove
" Giuseppe laborer h 23 Yale av
" Isabetta widow Antonio bds 9 Hillhurst
" Pasquale mason h 77 What Cheer av
" Raffaelo weaver h 60 Fairview
DeFeo Domenico laborer h 36 Aventine av
" Henry musician (U S N) h 31 Whitney
" Rocco V dentist 118 Empire rm 9 h 105 Vinton
Deffew William laborer h 284 Charles
Deffley Anna M stenographer bds 1598 Westminster
" Thomas J (U S N) bds 1598 Westminster
" see also DIFFLAT DIFFLEY and DUFLEY
DeFilippo Paolo operative h 43 Hereford
DeFontes Joseph I laborer h 91 Transit
DeFonti Peter helper h 44 Social
DeForge Margaret operative h 1098 Broad
DeForrest Cyril paperhanger h 311 Cranston
Defosses Henry weaver h 220 Manton av
DeFrance Frank watchman h rear 416 Harris av
DeFrancesco Alfonso carpenter h 96 Hassan
" Antonio laborer h 208 Pocasset av
DeFusco Antonio laborer h 3 Ames
" Antonio laborer h r 206 Cedar
" Carmine jeweler h 115 Silver Lake av
" Carmine laborer h 13 Vinton
" Ferdinand foundryman h 29 Hannah
" Filomeno laborer bds r 206 Cedar
" Francesco enlisted Italian Army b 29 Hannah
" Gaetano operator h 131 Federal
" Giuseppe laborer h 195 Progress av
" Giuseppe tailor 149 Broadway h do
" Luigi laborer bds 136 Tell
" Luigi laborer h 579 Union av
" Michele (U S A) bds rear 118 Federal
" Michele laborer h 645 Union av
" Nicola laborer h 125 Knight
" Palmerino laborer h 118 Elmdale
" Pasquale laborer h 207 Progress av
" Vincenzo jewelry h 41 Penn
" Vincenzo (U S A) bds 29 Hannah
Degarden Clara C widow Moses h 17 Putnam
DeGennaro Vitale barber bds 117 Spruce
DeGiglio Raffaelo laborer h 82 Sutton
DeGiovanni Giacomo mason h 46 Gillen
DeGiulio Paride provisions 90 Spruce h 95 do
Degnan Agnes A bds 56 Bergen
" Alice E steno bds 91 Williams
" Alice M cashier bds 316 Thurbers av
" Andrew T clerk bds 136 Houston
" Ann h 85 Lydia
" Anna T clerk bds 91 Williams
" Anne E office sec 11 Journal bldg bds 136 Houston
" Annie h 23 Bowdoin

Degnan
" Annie widow James h 316 Thurbers av
" Annie A widow Patrick h 56 Bergen
" Annie L clerk bds 14 Pallas
" A Thomas h 136 Houston
" Bernard H h 70 Camden av
" Bridget widow James h 103 Unit
" Catharine labeler bds 85 Lydia
" Catharine widow William h 91 Williams
" Catherine Miss b 274 Globe
" Catherine widow John bds 20 Health av
" Charlotte clerk bds 262 Sayles
" Edward F foreman h 15 Violet
" Elizabeth M bds 257 Public
" Ella T bookkeeper h 143 Wood
" Etta M clerk bds 63 Arnold
" Fannie E bookkeeper 157 Orange bds 63 Arnold
" Francis A (U S A) bds 67 John
" Francis G clerk bds 63 Arnold
" Francis H laborer bds 115 Lockwood
" Frank laborer bds 1 Crary
" Frank machinist h 136 Houston
" Frank plasterer h 203 Waldo
" Frank spinner rms 274 N Main
" Frank watchman Fox Point whf h 63 Arnold
" Frank B salesman h 468 Wickenden
" Frank J sta fireman bds 1184 Smith
" Frank T (U S N) bds 63½ John
" Gertrude steno 85 Wickenden bds 63 Arnold
" Gertrude A clerk bds 57 Battey
" Gladys steno 531 Grosvenor bldg bds 262 Sayles
" Helen F bookkeeper bds 238 Manton av
" James h 228 Transit
" James rms 141 Richmond
" James clerk h 63½ John
" James jeweler h 262 Sayles
" James folder h 57 Battey
" James laborer h 186 Bay
" James laborer h 37 Seymour
" James supt 91 Sabin h 68 Farragut av
" James jr filemaker bds 57 Battey
" James H baker bds 316 Thurbers av
" Jennie A operator bds 63 Arnold
" Jeremiah porter h 67 Camden av
" John elevatorman rms 76 Sabin
" John J clerk bds 63½ John
" John J stableman h 24 Ninigret av
" John L (U S A) bds 14 Pallas
" John M steamfitter h 14 Pallas
" John T clerk R R freight bds 63 Arnold
" John T registry clerk P O bds 67 John
" John W foreman teamster 95 Whipple h at E Providence
" Julia A steno 86 Crary bds 257 Public
" J Joseph clerk 321 Weybosset h 15 Husted ct
" Lena G solderer bds 203 Waldo
" Mae T teacher Arnold-st school bds 67 John
" Margaret A steno 232 Ind Trust bldg bds at E Providence
" Margaret E bookkeeper B & S bds 74 Vernon
" Margaret E teacher Greeley-st primary school bds 238 Manton av
" Margaret N Miss h 23 Bowdoin
" Marie bds 63½ John
" Mary housekeeper 70 Camden av
" Mary widow Bartholomew h 271 Dean
" Mary widow Bernard h 257 Public
" Mary A Miss bds 63 Arnold
" Mary A dressmaker bds 238 Manton av
" Mary E bds 67 John [b at E Prov
" Mary E stenographer 709 Hospital Trust bldg
" Mary G clerk bds 91 Williams
" Michael bartender h rear 157 South
" Michael caretaker h 63½ John
" Michael (U S A) bds 24 Ninigret av
" Michael J h 238 Manton av
" Nellie T bookkeeper h 143 Wood
" Patrick laborer h 189 Bay
" Patrick E laborer h 115 Lockwood
" Patrick F laborer h 74 Vernon
" Patrick J sergeant h 67 John
" Philip P real estate h 262 Sayles
" Robert L machinist h 160 Lippitt
" Rose A bds 63½ John
" Rose A labeler bds 85 Lydia
" Sarah A Miss h 51 Florence
" Sarah C teacher bds 238 Manton av
" Thomas laborer rms 161 Delaine
" Thomas J jewelry bds 14 Pallas
" Thomas N carpenter bds 51 Florence
" Thomas N clerk bds 161 Delaine
" William clerk 380 Westminster bds 238 Manton av

Degnan
" William driver 122 Dorrance
" William laborer bds 57 Battey
" William (U S N) bds 120 Pettis
" William F (U S A) bds 316 Thurbers av
" William J coppersmith bds 63 Arnold
" Winifred h 85 Lydia
" see also DEIGNAN
DEGOBBILIS see DECUBELLIS
DeGoey John R, Hope Glass Works 161 Dorrance h 56 Benevolent [h 40 Larch
" William mgr Hope Glass Works 161 Dorrance
DeGordy Francis silversmith h 75 Sampson av
" Joseph Mrs dressmaker h 19 Dingley ct
" Joseph jr musician bds 19 Dingley ct
" Josephine musician bds 19 Dingley ct
DeGrasse Antoni laborer h 70 Filmore
" Charles F painter h 255 Prairie av
" Charles W (U S N) bds 255 Prairie av
" John E jeweler bds 255 Prairie av
" Pearl nurse St Elisabeth's home bds do
DeGregorio Amidio carpenter h 46 Marietta
" Degoroso baker 251 Hawkins h do
" Guido laborer h 43 Tappan
" Michele (U S A) bds 332 Hawkins
" Nicola fileworker bds 11 America
" Nicola laborer h 332 Hawkins
DeGrenier Desire jeweler h 63 Winter
" Joseph N machinist h 69 Unit
DeGroat William T meat cutter 1337 Westminster rms 92 Cranston
Degroff Peter W (U S A) h 158 Elmwood av
deGuichard Arthur music teacher 624 Cæsar Misch bldg [34 Veazie
DeGuilio Vincencio tailor 180 Westminster bds
DeHarte Ursula dressmaker h 34 Somerset
Dehling Louise W dressmaker h 84 Moore
Deignan Agnes h 181 Chestnut
" Albert H clerk 183 Richmond h 88 Potter's av
" Anna clerk 2 Arcade bds 14 Pallas
" Bros (John H, William J and Vincent R) grocers 183 and 185 Richmond [mouth av
" Charles B (J E & C B Deignan) h 60 Dartmouth av
" Francis J police station 2 h 105 Burnside
" Harold E (U S A) bds 78 Elm
" Irene K bookkeeper 183 Richmond bds 78 Elm
" James H laborer h 15 Rankin av
" John E died Oct 11 1918
" John H (Deignan Bros) 183 Richmond h at Cranston
" John J clerk 24 Custom House st b 96 Prairie av [av
" Joseph S press room Journal bds 156 Chester
" Josephine cashier bds 83 Borden
DEIGNAN J E & C B (Charles B) furniture movers 434 Broad—See page 1120
" J Frank clerk 100 Fountain bds 96 Prairie av
" Laura G widow John E h 47 Dartmouth av
" Margaret M Mrs h 104 Plain
" Mary widow John h 78 Elm
" Mary T widow Michael h 21 Oldham
" Michael h r 157 South
" Thomas h 60 Dartmouth av
" Thomas elevatorman h 83 Borden
" Thomas laborer h 125 Blackstone
" Vincent R (Deignan Bros) 183 Richmond h at Cranston [78 Elm
" William J (Deignan Bros) 183 Richmond bds
" William L asst pastor St Edwards R C church bds 999 Branch av
" see also DEGNAN
Deiness Erwin W toolmaker h 15 Tanner
Deio Frank J electrician bds 8 Dexter
" Mary E widow Manuel J h 8 Dexter
DeJoseph Francesco barber 918 Atwells av h 99 Hendrick
DEKKER see DECKER
Dekowics Levon laborer h rear 49 Chaffee
Delabarre Edmund B prof B U h 9 Arlington av
DelaBarre Anna tel opr bds 96 Congress av
" Elvire phone opr 1012 Eddy b 96 Congress av
" Valentine W (U S A) bds 96 Congress av
" Victor E silversmith h 96 Congress av
Delacour William P motorman bds 160 Broad
Delage Alfred A steamfitter h 709 Potter's av
" Andrew steamfitter bds 63 Warren
" Fred clerk h 63 Warren
" Helena clerk R I Hospital bds 63 Warren
" Homer steamfitter bds 63 Warren
DELAHANTY see DELEHANTY
Delahunt Ellen J Mrs variety 552 Manton av h do
" Francis T weaver h 552 Manton av
" Michael F laborer h 38 Bergen
Delaine Street Clinic, Lyra Brown Nickerson House 121 Delaine

Delaire Josephine M Mrs 8 Esten [do
Delaney Annie M dressmaker 32 Norwich av bds
" Archibald G carpenter 51 Peck h 31 E George
" Catherine widow Joseph h 157½ South
" Cora A teacher Lexington-av school h 69 Lenox av
" Edward N filecutter h 36 Brattle
" Edward N student bds 200 O'Connell
" Elisa J teacher bds 31 E George
" Frederick A clerk P O h 337 Public
" Gladys bookkeeper 706 Cranston h 255 Waldo
" G W 268 Westminster rm 6
" James carpenter rms 753 Westminster rm 22
" James teamster bds 443 Benefit [Conn
" John (397 Potter's av) rem to New Haven
" John jr rubberworker bds 200 O'Connell
" John F died June 4 1918
" John H salesman bds 612 Westminster
" John J machinist h 56 Candace
" John N conductor h 172 Rugby
" Joseph A bds 157½ South
" Joseph J men's furnishings 41 Olneyville sq bds 376 Manton av
" Mary h 3 Walling
" Mary widow John h 200 O'Connell
" Mary C h 69 Lenox av
" Mary I bookkeeper b 31 E George
" Michael laborer h 109 Codding
" Richard T (U S A)
" Stephen F died April 16 1918
" Thomas A salesman h 299 Branch av
" Thomas J jeweler h 1 Walling
" Walter L stage mgr Empire theatre h 253 Lockwood [ship
" William M police station 5 h rear 214 Friend-
" William W laborer h 41 Landor
Delano Clyde S nurse 22 Haskins h do
" Frank R caretaker 48 Lloyd av bds do
" Katherine J widow Charles D h 442 Huntington av
" Thomas S clerk 138 S Main h 99 Governor
" Thomas S jr salesman American Cotton Oil Co h 1304 Smith
DeLarm Frank C motorman h 26 Hillside av
" Frank I (U S N) bds 26 Hillside av
" William J jeweler h 117 Ellery
DeLasalle Lauretta bds 151 Parade
" Valmore machinist h 151 Parade
DeLaskey Elbridge E millwright bds 71 Raymond
DelBarone Antonio jeweler h 63 Yorkshire
" Lorenzo operator h 454 Admiral
DelBianco Tommaso laborer bds 22 Albro
DelBono Alfredo (U S A) bds 5 Mountain
" Giulio stamper bds 5 Mountain
" Giuseppe machinist h 5 Mountain
" Victor (U S A) bds 5 Mountain
DelBroney Frank barber h 219 Union av
DelBuono Rocco laborer h 127 Tell
DelCioppio Paoli bottler bds 77 Ridge
DelDeo Angelina Miss clerk bds 15 Sutton
" Frank hay and grain 138 Spruce h 258 Alabama av
" Joseph molder h 11 America
" Luigi (U S A) bds 11 America
" Mary widow h 15 Sutton
" Silvestro h 59 Ring
Delehanty James F mgr h 819 Manton av
" Mary E bds 128 Laban
DeLellis Alessandro laborer h 200 Pocasset av
" Antonio widow Damiano h 85 Gesler
" Damiano died Jan 26 1918
" Francesco second hand bds 238 Sterling av
" Giovanne auto repairer bds 50 Moorefield
" Giuseppe laborer h 50 Moorefield
" Maria Mrs h 238 Sterling av
" Tommaso laborer h 34 What Cheer av
Delemontex Charles F h 119 Stewart
Delenge Frederick weaver bds r 39 Manton av
Delerson Louis plumber 419½ N Main h 9 Kirk
" Myer printer Journal h 300 Blackstone
Delerson Pharmacy 765 Westminster
Deleski Antoine laborer h 30 Helme
DeLetto Michele carpenter h 240 Academy av
Delf Warren W clerk 93 Weybosset [av
DelFino Giovanne shoe repairer h 504 Douglas
Delfino Antonio laborer h 44 Grape
" Giuseppe (U S N) bds 12 Ridge
Delforno Agostino laborer h 100 Yorkshire
Delft Picture Puzzle Exchange (Clara E Rawson) novelties 44 College
DelGiudice Alphonse (A DelGiudice & Son) 703 Atwells av h 696 do
" Anna M phone opr bds 161 Federal

DelGiudice
" Antonio & Son (Alphonse) granite works 703 Atwells av h 161 Federal
" Gaetano (U S A) bds 161 Federal
" Gennaro grocer 598 Charles h do
" Giuseppe carpenter h 53 Penn
" Vincenzo bartender h r 58 Tell
DelGisso Ernesto jeweler h 157½ Knight
DelGreco Federico laborer h rear 63 Spruce
DeLibri Angelo laborer bds 83 America
DeLibro Antonio grocer 84 Dean h do
" Giuseppe laborer h 12 Weeden
" Nicola laborer h 49 Eutaw
" Raffaelo h 484 Atwells av
DeLillo Giuseppe laborer h 9 Yale av
DeLima Louis M laborer bds 139 Laurel Hill av
DeLisi Francesco barber 27 Page h 23 Jones
" Leborio grocer 135 Courtland h do
Dell Henry upholsterer 738 Westminster h 270 Blackstone
" Peter J watchman h 86 Aldrich
DellaCava Antonio agent h 195 Dean
Dellacono Francesco cigarmaker 94 Atwells av h 13 Cory
" Raffaelo baker h 216 Atwells av
DellaCrotta Angelo laborer h 207 Cedar
" Francesco jeweler h 110 Gesler
" Giuseppe laborer bds r 123 Acorn
" Maria Miss clerk bds r 123 Acorn
" Pietro laborer h r 123 Acorn
DellaMorto Domenico laborer h r 90 Dean
Della Porta Angelo shoe repairer 924 Broad h 117 Ring
DellaPosta Alexandria Mrs remnants 623 Douglas av h do
" Luigi laborer h 623 Douglas av
DellaRosa Giuseppe jeweler h 57 America
" Raffaelo jeweler h 57 America
" Salvatore laborer bds 57 America
Della Selva Anna Mrs h 55 Brayton av
" Luigi weaver h 77 Vinton
DellaToro Domenico helper h 103 Gesler
Della Valla Nicandro teamster h 690 Charles
Dellaventura Antonio tailor h 8 Spruce
" Vincenzo cobbler h 160 Federal
" Vincenzo musician h r 12 Africa
DellaVentura Agostino tailor h 96 Arthur av
" Frank tailor 43 Broadway h 118 Federal
" Giovanne agent h 19 Falls place
" Salvatore laborer h 19 Falls Place
" Salvatore rubberworker h 124 Arthur av
Dellecesse Benedetto tinsmith b 397 W Exchange
" Tommaso tinsmith h 397 W Exchange
DelleFava Michele laborer h r 22 Dale
Dellisante Placido laborer bds 325½ Pocasset av
" Vincenzo laborer h 325½ Pocasset av
DelliSanti Fausto laborer h 28 Westerly av
Dellomorte Cesario laborer bds r 90 Dean
Dellulu Joseph carpenter bds 109 Bowdoin
Delmage Ella widow Charles E h 142 Waverly
" Grace opr bds 142 Waverly
DelMastro Alfred laborer h 77 Simmons
" Nicola laborer h 184 Almy
DelMatto Pietro baker 161 Atwells av h do
DelMonaco Achillo helper h 151 Sutton
" Antonio M machinist h 142 Federal
" Camille painter h r 44 Arthur av
" Catarina widow bds 149 Sutton
" Francesco laborer h 43 Arthur av
" Giovanne machinist bds 49 Dean
" Marco laborer bds 8 Belknap
" Raffaele foreman bds 149 Sutton
Delmondi Domenico laborer bds 555 Charles
Delmonico Ralph foreman h 269 Knight
Delmore Patrick laborer h 61 Danforth
DelNegro Biasio laborer h 55 Terrace av
" Cosmo jeweler h 13 Swiss
" Francesco laborer bds 43 Swiss
DelNero Luigi blacksmith h 166 Federal
DeLois Agostino painter h 25 Gesler
DeLomba John porter 155 Canal h at E Prov
Delon Charles laborer h 18 Fremont
DeLong Mabel Mrs h 161 Killingly
DeLorenzo Antonio bootblack 203 Weybosset h 60 Federal
Delorme Ovila J plumber h 35 Vandewater
Delory Henry painter h 248 Blackstone
" Margaret A widow John J h 27 Ship rm 25
" William E mgr 834 Broad h 662 Prairie av
DeLouise Joseph routeman Amer. Railway Ex bds 50 Seamans [Douglas av
Delphin John shoe repairer 527 Potter's av h 504
DelPisso Giovanni laborer h 11 Windmill
Delplancke Theophile C weaver h 28 Perry

Del Ponte Giuseppe jeweler h 145 Tell
" Michael baker h 13 Bond
" Pasquale ice cream h 39 America
DelPozzo Giuseppe janitor h 57 Ledge
DelPrete Carmine driver h 185 Spruce
" Salvatore barber h 100 Knight
DelRicco Luis baker h 5 Mountain
" Luigi baker 380 Westminster h 17 Andrew
DelRossi Adolfi tailor bds 49 Penn
" Antonio carpenter bds 143 Knight
" Antonio cigarmaker bds 49 Penn
" Errico tailor h 49 Penn
" Gabriele bds 143 Knight
" G D Co macaroni mfrs 240 India
" Joseph E salesman 1107 Turk's Head bldg h 123 Sutton [Spruce
DelSanto Giovanne clerk 7 Crawford sq h r 105
DelSesto Angelo coremaker h 73 Knight
" Angelo (U S N) bds 71 Gesler
" Antonio laborer h 101 Gesler
" Antonio laborer h 71 Gesler
" Antonio laborer h 82 What Cheer av
" Antonio laborer bds 543 Union av
" Crescenzo teamster h 90 Ridge
" Crescenzo & Co liquors 405 Atwells av h 36 Gesler
" Eraclio laborer h 543 Union av
" Eraclio salesman 54 S Water h 219 Carpenter
" Francesco inspector bds 71 Gesler
" Giuseppe molder h 15 Gesler
" Giuseppe (U S A) bds 543 Union av
" Louis produce 63 Dyer h 30 Penn
" Luigi molder h 1333 Chalkstone av
" Michele city laborer h 515 Union av
" Pietro conductor bds 91 Ridge
" Raffaele operative h 173 Spruce
" Salvatore concreter bds 91 Ridge
DelSignore Alesandro laborer h 518 Charles
" Domenico baker h 48 Brayton av
" Francesco laborer bds 44 Grape
" Giovanne R R laborer bds 38 Eutaw
Delta Kappa Epsilon Chapter House 65 College
" Tau Delta Chapter House 94 Angell
" Upsilon Chapter House 100 Waterman
DelToro Antonio cigars 157 Atwells av h 74 Arthur av
Delturva Alexander finisher h 10 Bailey ct
DeLuca Amato conductor bds 95 Penn
" Angelo grocer 560 Douglas av h 564 do
" Annie O bookkeeper bds 564 Douglas av
" Antonio laborer h 1374 Chalkstone av
" Christine S bookkeeper bds 564 Douglas av
" Eugenio (U S Marines) bds 564 Douglas av
" Francesco laborer h 732 Charles
" Frank tailor h 108 Sutton
" Giovanne tailor h 108 Vinton
" Giuseppe laborer h 51 Knight
" John conductor h 95 Penn
" John shipper 144 S Water h at N Prov
" John (U S A) bds 1374 Chalkstone av
" Leonardo blacksmith h 116 Vinton
" Salvatore grocer 746 Potter's av
" Stefano (U S A) bds 95 Gesler
" Vincenzo (U S N) bds 172 Spruce
DeLucia Antonio secondhand furniture 191 Cedar h do
" Giovanne laborer h 116 Cedar
" Michele grocer 81 Croom h 79 do
DeLuisa Antonio laborer h 107 Penn
Deluise Antonio (U S A) bds 50 Seamans
" Frederick laborer h 50 Seamans
" Giovanni jeweler bds 50 Seamans
" Giovanni laborer h 50 Seamans
DeLustro Salvatore h 22 Tell
Deluty David (American Glass Works) 24 Calendar h 34 Lippitt
" Louis glassworker h 26½ Lippitt
DeLuxe Oil & Supply Co (C F Drake) auto supplies 162 Broadway
" Silk Hosiery Co, Alexander McCallum, pres, George B McCallum treas mfrs silk hosiery 45 Borden [av
DelVecchio Crescenzo laborer h 1377 Chalkstone
" Francoiska Mrs bds 227 Unit
" Pasquale grocer 80 Ridge bds 1377 Chalkstone av [Academy av
" Simone shoemaker 167 Manton av h 83
DelVicario Costanzo laborer h 99 Croom
" Giuseppe laborer h 28 Gesler
" Luigi street sweeper h 131 Croom
DeMagistris Charles driver h 23 Baltimore
" Giacinto driver h 20 Tell
" Margaret bookkeeper 645 Manton av bds 23 Baltimore
" Mariano mason 23 Baltimore h do

DeMaia John (Colavito & DeMaia) barbers 333 Westminster h 114 Federal
DeMaio Vincenzo barber h 104 Federal
Demain Frank J helper bds 207 Pond
Demairo Theresa clerk bds 67 Academy av
DeMallie Abram M mgr 419 Westminster rms 179 Friendship
Demara Anna cigarmaker bds 9 Ringgold
" George W jeweler bds 9 Ringgold
" Joseph teamster h 138 Sorrento
" Seymour machinist h 9 Ringgold
" William H clerk bds 9 Ringgold
Demarais Flora housekeeper 276 Cranston
" Francisco overseer bds 16 Samoset av
" George chauffeur h 72 Ford
" Henry woodturner bds 74 Superior
" Xavier machinist bds 276 Cranston
DeMarcello Belardo laborer h 51 Brayton av
DeMarco Alfredo clerk bds 33 Ridge
" Antonio & Sons (Raffaelo, Giloramo and Charles) maccaroni mfrs 262 Atwells av h 264 do
" Carmelo ins agt h 491 Douglas av
" Charles (Antonio DeMarco & Sons) bds 264 Atwells av
" Christine Mrs h 491 Douglas av
" Domenico ins agt 520 Grosvenor bldg bds 491 Douglas av
" Domenico laborer h 21 Aventine av
" Esther Mrs h 698 Plainfield [Atwells av
" Giloramo (Antonio DeMarco & Sons) bds 264
" Giuseppe shoemaker 145 Acorn h do
" Lorenzo shoemaker bds 145 Acorn
" Pia widow Natale h 33 Ridge
" Raffaelo (Antonio DeMarco & Sons) bds 264 Atwells av [Pawtucket
Demars Emma G egg candler 252 Canal bds at
" James F jeweler h 138 Beacon av
" James G electrician 22 Peck h 26 Harrison
" see also DEMERS
Demarsh Leander weaver h 11 Aspinwall ct
DeMartino Antonio laborer h 132 Knight
DeMarzo Giovanni plumber 197 Cranston h 90 Sutton
DeMaso Pasquale market 112 Spruce h do
Dember Albert D vice pres Reliable Shoe Shop Inc 220 Weybosset h 204 Jewett
DeMello Nestor A clerk 446 Eddy h at E Prov
Demeo Armond tailor 1187 Westminster h 78 America
" Fred foreman h 1 Miantonomi ct
Demers Albert E h 187 Hanover
" Albert G student bds 187 Hanover
" Arture operative bds 120 Valley
" David E (U S A) bds 224 Broadway
" Edward L conductor h 224 Broadway
" Francois carpenter h 39 Wallace
" Frederick J (U S A) h 659 Harris av
" Henry A (U S A) bds 659 Harris av
" Isaie carpenter h 1633 Westminster
" John F (U S A) bds 659 Harris av
" Louis D building mover h 38 Sonoma ct
" Louis J salesman bds 1633 Westminster
" Pierre operative h 120 Valley
DeMetri Luigi weaver h 114 Federal
Demetropoulos Nicholas laborer h 18 James
DeMichele Giovanni laborer h 57 Winthrop av
D'Emilio Falco driver 255 Canal h 219 Progress av
" Nicola trainman bds 495 Eaton
Deming Charlotte E h 54 Brownell
" Elisabeth widow Thomas h 1173 Eddy
" Frederick S bookkeeper 353 Westminster rms 83 Franklin
" Henry B (H B Deming & Co) h 482 Lloyd av
" Herbert M engineer 389 Charles h at Bristol
" Howard W foreman 353 Prairie av h at Edgewood
" H B & Co (Henry B) cotton brokers 20 S Water
" Thomas D clerk h 246 Globe
Demirjian David (U S A) bds 81 Dodge
" Hampartsoon H operative h 81 Dodge
" Martin machinist h 14 Washburn
" Stephen gents' furnishings 865 Westminster bds 81 Dodge
DeMoia Grasiano weaver h 53 Penn
DeMonte M Louis h 57 Carolina av
Demopulos George (U S A) bds 94 Willard av
DeMorris Daniel N painter h 133 Reservoir av
" Leon F die mixer h 32 Holmes
Dempsey Agnes clerk 46 Kossuth bds 64 Florence
" Annie boxmaker Gorham's bds 19 Faith
" Daniel B janitor 112 Union h 51 Haskins
" Edward J (U S A) bds 19 Faith

Dempsey
" Francis J laborer h 46 Harold [ton Mass
" George C treas Hanley Brewing Co h at Bos-
" John engineer bds 11 Steuben
" John J, B & S h 46 Harold
" John J electrician h 183 Wood
" Joseph M clerk h 106 Tobey [263 Althea
" Madeline H steno 32 Westminster rm 61 bds
" Margaret Miss h 52 Steuben
" Margaret M widow Michael h 11 Steuben
" Margerite V bookkeeper 661 Broadway bds 263 Althea
" Maria Miss h 19 Faith
" Martin clerk h 94 Sterling av
" Martin J laborer h 64 Florence
" Mary widow Martin J h 263 Althea
" Mary A teacher bds 11 Steuben
" Mary E clerk 131 Julian bds do
" Mary E rem to N Y city
" Patrick laborer bds 517 Atwells av
" Patrick piper bds 11 Steuben
" Patrick J bottler h 107 Calhoun av
" Peter A (Lawton & Dempsey) liquors 94 Plain h 128 Prairie av
" Thomas laborer h 131 Julian
" Thomas P J driver bds 183 Wood
" William J (U S A) bds 19 Faith
Dempster Ann widow Francis bds 46 Rosedale
" James E foreman 93 Sabin h 174 Linwood av
" Joseph B foreman h 46 Rosedale
" Mary jeweler bds 46 Rosedale
" William W hay and grain 930 Grosvenor bldg h 182 Butler av [av
Demus Fred stable 65 Burdnside h 143 Potter's
" George F driver 376 Weybosset h 84 Potter's av
DeMuth Winifred bookkeeper Lord Construction Co h 221 Indiana av
Denahan Morris watchman h 83 Pleasant View av
Denahy John J sausagemaker 20 Bergen bds 305 Orms [DONAHY
" see also DENNEHY, DONAGHEY, DONAHEY and
Denault Paul A barber h 416 Valley
Denby Garfield (Central Dental Specialty Co) 145 Westminster rm 412 h at Warren
Deneault Alfred A mgr 245 Academy av bds 464 Hartford av
" Arthur weaver h 464 Hartford av
" Ida O bds 464 Hartford av
" Lina M bds 464 Hartford av
Denehy Catherine jeweler bds 193 Cass
" Ellen F jeweler bds 193 Cass
" Joanna H widow Michael h 193 Cass
" John L jeweler bds 193 Cass
" Margaret jeweler bds 193 Cass [DONAHY
" see also DENAHY, DONAGHEY, DONAHEY and
deNevers Lorenzo artist 19 College rm 39 h at Central Falls [Farragut av
Deng William E photo engraver Journal h 21
Denham Frank H Mrs bds 247 Lockwood bds do
Denico Maud asst supt nurses R I Hospital
DeNicola Anthony helper h 526 Charles
" Delerosa jeweler bds 592 Charles
" Emelia clerk bds 592 Charles
" Luigi machinist bds 590 Charles
" Luigi student bds 592 Charles
" Theodore foreman highway dept h 592 Charles
Deninger Louis salesman 37 Exchange pl h at New Haven Conn
Denio Charles yardman h 120 Willard av
DENIS see also ST DENIS
Denison Daniel A publisher h 8 Vernon
" Ernest overseer h 80 Dorchester av
" Frederick h 170 Prospect
" Lewis E clerk 211 Union h at Pawtucket
" Pratt Paper Co (L R Dix) 327 Howard bldg
" see DENNISON
Denisuk Afonsy hostler 68–70 Randall rms do
Denkewitz Augustus (U S N) bds 34 Marion av
" F W Ludwig decorator h 34 Marion av
Denmark Henry mgr h 411 Valley
" Hyman (Union Shoe Lace Co) and grocer 303 Valley h 302 do
Dennehy Margaret supt 30 Benefit
" Patrick J inspector h 14 Handy
" Timothy H (U S A) bds 296 Grove
Denneny Bernard J bds 14 Perkins
" Charles G clerk Nat Exchange Bank bds at Pawtucket
" Henry F police station 6 h 179 Harold
" Margaret J h 14 Perkins
" Patrick J laborer h 30 Candace
Dennett Ethel Mrs bds 16 Grover
" Wilbur A Rev h 127 Cranston

Denney Annie M C teacher Plain-st school bds 47 Trask
" Elizabeth clerk rms 333 Pine
" see DENNY [av
Dennie Albert L clerk 197 Union bds 171 Manton
" Margaret widow Michael bds 171 Manton av
Dennigan Jeremiah grinder h 66 MtPleasant av
" John dressertender bds 14 Joslin
" Robert weaver h 14 Joslin
" Robert H inspector h 87 Ralph
Dennin Ann bds 85 Robinson
" Edward mason h 85 Robinson
" Ellen M variety 212 Prairie av h 85 Robinson
" James E fiermaker bds 85 Robinson
" John R (U S N) bds 1666 Westminster
" Patrick F machinist bds 85 Robinson
" Peter J machinist h 85 Robinson
Denningham Louis J (U S N) bds 38 Herschel
Dennis Albert L waiter 195 Union h 251 Manton av
" Alice J widow Benjamin L h 890 Broad
" Arthur W pres International Braid Co h 182 Adelaide av
" Charles E h 163 Parade
" Charles E jr principal Hope-st High school bds The Minden apt 95
" Emerson painter h 186 Dean
" Henry E carpenter h 154 Bellevue av
" Herbert M helper h 81 Winter
" Howard E lunchroom h 1006 Eddy
" James A com trav h 78 Harrison
" James W vice pres Doughty Tire Co 115 Wickenden h at Edgewood
" Jessie E bds 136 Broadway [minster
" John G clerk 74 Dorrance bds 1391 West-
" John R chairman board of fire commissioners and treas International Braid Co h 182 Adelaide av
" Mary S widow Gorham h 67 Governor
" Real Estate Co 73 Ives
" Robert L motorman h 888 Broad
" Sarah C Mrs bds 180 Tockwotton
" William B Mrs h 46 Olive [Riverside
Dennison Albert J (A J Dennison & Co) h at
" A J & Co (Charles W Grube, Albert J Dennison) mfg jewelers 70 Ship
" Mfg Co tags 57 Eddy rm 401
" see DENISON
DENNISON'S COMPLETE LINE Providence Paper Co distributors 44–46 Weybosset—See page 1205 also insert opp page 100
Denny Catherine A teacher Hendrick-st school b 841 Atwells av
" Frederick S rms 83 Franklin
" Margaret widow Michael bds 171 Manton av
" Mary widow James h 841 Atwells av
" see also DENNEY
Denoncour Alexander machinist h 226 Dean
" Alphonse helper bds 195 Oak
" Henry machinist h 193 Oak
" Joseph janitor h 121 Delaine
" Phillippe chair caner h 195 Oak
DeNoon Marian h 103 Wesleyan av
Densberger Harry L mgr restaurant Union station h 711 Hope [at Eden Park
Densmore George A buyer 275 Westminster h
" see also DINSMORE
Denton Delia Mrs h 109 Metcalf
" Joseph laborer bds 14 Thurston
DeOrta Giovanne, B & S rms 227 Broadway
DePace Francesco P foreman h 19 Tell
" Giovanne (U S N) h 19 Tell
" Giuseppe mechanic bds 19 Tell
" Salvatore (U S A) bds 19 Tell
DePalma Domenico laborer h 29 Tell
" Donato stonecutter h 111 Yorkshire
" Marie Mrs bds 31 Courtland
" Peter jeweler h 162 Globe
" Sabastiano laborer h 31 Courtland
DePalmo Pasquale weaver h 17 Andrews
" Sabatino helper h 11 Knight
DePaolo Emilio clerk 120 Atwells av b at Thornton
" Vincenzo baker h 133 Sutton [Swiss
DePari Domenico hardware 285 Atwells av h 37
" Tommaso laborer h 17 Hewitt
DePasquale Angelina clerk bds 98 Sutton
" Angelo undertaker 86 Sutton h do
" Antoinetta jeweler bds 98 Sutton
" Antonio weaver h 100 Knight
" Arthur clerk bds 150 Lester
" Domenico laborer h 465 Douglas av
" Emilio druggist 303 Atwells av h 47 Dora
" Giacomo operative h 98 Sutton
" Giuseppe laborer h 10 Newcomb

DePasquale
" John D h 150 Lester
" Louis chauffeur h 86 Sutton
" Louise saleswoman bds 150 Lester
" Luigi (Pettine & DePasquale) lawyer 76 Dorrance rms 511 and 512 h 100 Vinton
" Michel undertaker h 66 Robinson
" Peter driver 324 Dean h 150 Lester
" Peter painter bds 98 Sutton
" Pietro fruit 295 Pocasset av h 593 Union av
" Rosie jeweler bds 98 Sutton
DePetrilli Giovanni pedler 12 Como h do
DePetrillo Antonio laborer h 31 Cumerford
" Pasquale laborer h rear 87 Penn
" Raffaela Mrs grocer 181 Progress av h do
" Sisto watchmaker h 49 Dean
" Tommassina midwife h 49 Dean
" Vincenzo laborer bds 33 Lily
DePine Malvina widow Moses bds 75 Greenwich
" Rose bookkeeper 30 W Exchange bds 75 Greenwich
DePippo Angelo watch repairer 282 Atwells av h 8 Tiber [Washington
Depoian Garabed mgr and treas 5 Mason h 494
DePointe Manuel died
DePol John civil engineer bds 468 Branch av
Depont A C clerk 93 Weybosset
DePorter John h 20 Quincy
Depoyan Jacob M pastor Armenian Congregational church bds 227 Union av
DePretoro Thomas N chauffeur h 321 Swan
DeQuattro Carlo real estate agt bds 240 Wallace
" Carmine shoe repairer 17 Burrill h 179 Ledge
" Eufemio real estate h 1170 Elmwood av
Deradoorian Krekor grocer 163 Calhoun av h 35 Aquidneck
Deragon George operative h 82 Bernon
Derby Charles O printer rms 17 Broad
" Theodore A teamster h 153 Plain
Derbyshire Richard carpenter h 111 Veasie
D'Ercoli Camello laborer h 331 Pocasset av
" Lorenzo laborer bds 552 Union av
" Pasquale rem to Cranston
Derderian John laborer h 456 Washington
Derdrian Jacob grocer 31 Cranston
DeRensis Emilio filecutter h 124 Fairview
DeRing Herbert H clerk 23 Acorn bds 20 Ayrault
" Peter H file forger h 20 Ayrault
Derinksian Bogos rms 150 Smith
DeRisso Vincenzo confectionery h 284 Atwells av
DeRita Angelo laborer h 267 Laurel Hill av
" Filomena spinner bds 542 Union av
" Raffaelo spinner h 542 Union av
" Rudolph barber 42 Westminster h 171 Federal
" Temistocle barber bds 171 Federal
DeRitta Francesco optician h 308 Admiral
Deritter Joseph (U S A) bds 72 Barstow
Derling Harry chef 194 Washington [av
DerManuelian Astvar laborer b 443 Chalkstone
" Avedis laborer bds 443 Chalkstone av
" John, Screw Co bds 443 Chalkstone av
" Simon cook bds 443 Chalkstone av
Dermo Antonio laborer h r 53 Atwells av
" Pietro laborer h 35 Hauxhurst
Dermody Bridget Mrs h 24 Diamond
" Catherine widow Patrick bds 74 Dixon
" Charles J traffic inspector 112 Union rms 317 Washington
" Elaine W Mrs nurse bds 307 Potter's av
" Thomas F exterminators 334 Westminster rm 222 rms 83 Franklin
DeRobbio Achillo (U S A) bds 433 Union av
" Angelo cobbler h 28 Swiss
" Angelo laborer h 120 Spruce
" C Alberto blacksmith h 377 Atwells av
" Cristina widow h 181 Almy
" Davide died Aug 1918 [Union av
" Erminia bookkeeper 134 Atwells av bds 433
" Giuseppe h r 241 Pocasset av
" Giuseppe weaver bds r 247 Pocasset av
" Marietta student bds 433 Union av
" Michele wholesale grocer h 433 Union av
" Oresto stonesetter h 377 Atwells av
" Sabatino electrician h 41 Magdalene
" Stefano laborer bds 73 Tell
" Vincenzo h 116 Daniel av
DeRoberto Antonio carpenter h 23 Sutton
DeRoches Charles helper h 178 Broadway
DeRosa Antoine helper h 76 Borden
" Antonio jeweler h 157 Cedar
" Antonio shoemaker h 240 Clarence
" Carlo laborer h 43 What Cheer av
" Clara clerk bds 59 Broad
" Giuseppe clerk 523 Eddy h 67 Crary
" Luigi contractor 153 Ledge h do

DeRosa
" Luigi laborer h 43 What Cheer av
" Luigi prop 12 Pequot h do
" Manuel laborer h r 222 Power
" Michele barber h 306 Chalkstone av
" Michele dyer h 240 Clarence
" Restaurant Luigi DeRosa prop 12 Pequot
" Stefano laborer h 130 Acorn
DeRose Thomas (U S A) bds 251 Swan
Dercsier Henry second hand h 8 Merino lane
" Joseph watchman h 12 Tower
" Mary Mrs rem to Pawtucket
" Rosa Mrs dressmaker 12 Tower h do
Derouin Joseph machinist h 696 Atwells av
Deroyents Avedis variety 142 Douglas av h 107 do
Derrick Frank J, B & S bds 42 Valley
" James W conductor h 57 Delaine
" John laborer rms 16 Delaine
" Margaret widow James W h 42 Valley
D'Errico Antonio blacksmith h 74 Sutton [av
" Carmine tailor 103 Westminster h 103 Arthur
" Fortunato tailor h 20 Ring
" John (Florence Café) 179–181 Atwells av h do
" Leonardo laborer h 96 Tell
" Leonardo laborer h 16 Hillhurst [Spruce
" Vincenzo bootblack 206 Weybosset h 166
" Vincenzo laborer h 30 McAvoy
Derry Carrie M Mrs nurse bds 223 Messer
" Clifford L rem to Brooklyn N Y
" John G clerk Adams Express h 223 Messer
" Marion E nurse (U S A) bds 380 Benefit
" Mary M widow Simeon G h 223 Messer
" Peter S bartender 397 Valley h 114 Tobey
" Victor A (U S A) bds 53 Harold
DerStepanian M tailor rms 76 Davis
DeRuosi Giuseppe laborer bds 30 Swiss
DeRusso Benedetto laborer h 17 Christopher
" Rocco R R laborer h 2 Ames
Dervin Sabina M Miss (Dervin & Johnson) h 316 Broadway
" & Johnson (Miss S M Dervin, Mrs W A Johnson) dressmakers 316 Broadway
" see also DURVIN
Desaint Andrew h 1675 Westminster
DeSaint John police station 2 [Ascham
DeSano Giovanni fruit 430 Branch av h 28
DeSantis Angelo liquors 91 Tell h do
" Elio (U S A) bds 36 Hillhurst
" Emidio laborer h 14 Albro
" Emilio liquors 380 Atwells av h 355 do
" Gaetano laborer h 106 Gesler
" Giovanne weaver h 170 Almy
" Giuseppe baker 12 Courtland h do
" Giuseppe laborer h 559½ Charles
" Minnie grocer 36 Hillhurst h do
" Rocco laborer bds 47 Arthur av
" Vincenzo asst foreman h 36 Hillhurst
DeSanto Antonio clerk 643 Water h 5 Crout
" John filecutter h r 575 Harris av
" Salvatore molder h 110 Gesler
DeSarro Carlo laborer h 31 Newton
" Louis (U S A) bds 31 Newton
" Luigi city laborer bds 57 Gesler
Desautelle Albert H finisher bds 18 Chaffee
" Alfred bds 611 N Main
" Delia Mrs h 3 Library ct
" Delima R widow Joseph h 16 Aspinwall ct
" George D weaver bds 3 Library ct
" George S weaver h 292 Oak
" Oliver E spinner bds 18 Chaffee
" Paul foreman 145 Summer h 188 Prairie av
Deschenes Henry (U S N) bds 180 Pearl
" Joseph meatcutter 676 Atwells av h 180 Pearl
" Marie widow Albert h 209 Huntington av
Desendorf Gertrude cashier Narragansett Hotel bds 343 Thayer [23 Hammond
Desgranges Adelard T furniture 172 Delaine h
" Eugene jr (U S A) bds 11 Dart
" Felix jr (U S A) bds 10 Hammond
" Felix J barber 48 Custom House st h 10 Hammond
" Joseph woodworker h 44 Oak
" Wilfred D woodworker h 19 Hammond
Deshaies Mary widow David h 148 Oak
Desiderato Gennaro dyer h 29 Blaine
" Vincenso laborer h 137 Ridge
Desilets Emery F weaver h 117 Petteys av
" John A asst undertaker h 84 Merino
DeSimone Alfredo carpenter bds 45 Ethan
" Carlo tailor 243 Westminster
" Carmine laborer h 25 Marietta
" Carrie steno 415 Atwells av bds 121 Ledge
" Crescensio h 121 Ledge [Arthur av
" Felice shoe repairer 534 Potter's av h 180
" Felice weaver h 7 Fairmount av

DeSimone
" Florie lawyer bds 121 Ledge
" Giulio laborer h 219 Progress av
" Luigi tailor 180 Westminster h 51 Federal
" Pasquale laborer h 32 Simmons
" Patresio laborer h 219 Progress av
" Pietro laborer h 26 Silver Lake av
" Raffaele laborer h 118 Swift
" Rocco laborer bds 11 Job
" Royal student bds 121 Ledge
" Sabatino laborer h 23 Job
" Salvatore grocer 126 Almy h 124 do
Desire Joseph D weaver bds 679 Broadway
Deslsles Mary S asst supt nurses Prov City Hospital bds do
Deslarlais Arthur D pedler bds 39 Winchester
" Eugene rem to Mapleville
" George, B & S h 58 Harrison
" Helen forewoman bds 39 Winchester
" Henry grocer 386 Branch av bds 39 Winchester
" John B elevatorman h 39 Winchester
" Ovide A grocer 70 Hugo h do
Deslandes Alfred clerk 212 Grosvenor bldg bds 205 Bellevue av
" Arthur (U S A) bds 205 Bellevue av
" Clifford C chauffeur bds 205 Bellevue av
" Damase clerk h 205 Bellevue av
" Henrietta jeweler bds 187 Oak
" Henry (U S N) bds 187 Oak
" Lea bookkeeper 330 Canal bds 205 Bellevue av
" Leo E clerk 138 S Main bds 205 Bellevue av
" Noel baker 1890 Westminster h 187 Oak
" Wilford helper bds 187 Oak
Deslauriers Albert clerk 143 Weybosset h at Woonsocket
" Clara Mrs rms 306 Washington rm 81
" Philip weaver h 35 Gloucester
Desmarais Armaidas moving picture opr h 291 Alabama av
" Arthur L clerk 124 Snow bds at Central Falls
" Frank overseer bds 16 Samoset av
" Robert machinist bds 336 Manton av
Desmond Daniel J engineer 2 Henderson h 38 East
" Frank M mgr 139 Mathewson rm 210 h at Edgewood [Overhill rd
" Frank T draperyman 245 Weybosset h 22
" James F toolmaker h 152 Wendell
" Joseph, B & S bds 150 Smith
" Publishing Co, F M Desmond mgr subscription books 139 Mathewson rm 210
Desnoyers Amanda M Mrs dressmaker h 318 Manton av
" Theodule J inspector h 318 Manton av
Desorci Remmi barber 3 Grosvenor bldg h at Dodgeville Mass [Mass
Desormeau George supt 158 Pine h at Chartley
Desormiers Rock cigarmaker h 24 Messer
DeSouie Cassie cashier rms 119 Aborn
deSousa Fred clerk 69 Dorrance h at E Prov
DeSpegnio Aniello teamster h 66 Sutton
Despinakis Michael cook h 14 Lime
Despré Edgar C jeweler bds 3 Aspinwall ct
" Mitchell C carpenter h 3 Aspinwall ct
" Mitchell C jr weaver bds 3 Aspinwall ct
" William J operative bds 3 Aspinwall ct
DesRochers Godias mechanic h 10 Vineyard
DesRoches Alexander V laundryman h rear 20 Bowdoin [Davis
" Arsene B photographer 55 Eddy rm 306 h 110
" Charles photographer 101 Washington rm 203
" Charles Mrs milliner 101 Washington rm 203
" Joseph salesman 44 Washington rm 302 h at Central Falls
" Lena jeweler bds 14 Camp
" Rosetta widow Dosithee h 14 Camp
Desrosier Alfred J operative bds 812 N Main
Desrosiers Charles contractor h 17 Hyat
" Charles foreman h 17 Hyat
" Henry J operative h 8 Merino lane
" Omer operative h 92 Winchester
" Peter clerk 523 Prairie av h 184 Clifford
" Telesphore V pres Belmont Realty Co 144 Westminster rm 310 h at Woonsocket
DesRuisseau Vitaline Mrs h 39 Ship
Dessaint John A clerk Park cor Promenade bds 78 Oak
" John J police station 2 h 78 Oak
Desso Winifrid widow h 614 Prairie av
Desson Mary I steno 17 Exchange, rm 303 bds at Eden Park
Dessureau Henry P engineer R R bds 307 Charles
DeStefano Angelo grocer 53 Knight h 41 do
" Antimo barber h 81 W Park
" Antonio machinist h 26 Farmington av

DeStefano
" Antonio tailor 564 Cranston h 172 Progress av
" Giovanne tailor 708 Atwells av h 172 Progress av
" Mary M tailoress bds 172 Progress av
" Vincensa jeweler bds 172 Progress av
Destramp Albert weaver bds 82 Whitehall
" John weaver h 82 Whitehall
DeSutter Peter weaver h rear 18 School
Desy Louis V planing mill 410–412 Fountain h 422 do
DeTata Alfonso operator h 60 Gesler
" Nicole janitor h 40 Bond
" Teresa jeweler bds 60 Gesler
Detective Agency The Inc, H C Mason prin 19 College rm 4
DeThomas Louis nurse Butler Hospital bds do
Detoria Luigi laborer h 590 Admiral
DeToro Antonio grocer 74 Terrace av h do
" Antonio weaver h 13 Magdalene
" Carmine laborer h 343 Laurel Hill av
" Ermenia laborer bds 10 Shafter
" Sabatino laborer h 10 Shafter
Deuel William H police station 4 h 98 Barrows
Deumontier Gabriele h 87 Eagle
Deuso Joseph weaver h 665 Atwells av
" Margaret E steno bds 665 Atwells av
" Mary E widow Corliss h 65 Valley
" Pierre operative h 670 Atwells av
" see also DUSSEAULT [Sumter
Deutch Samuel N dry goods 310 Pocasset av h 143
Deutsche Turnershaft Hall 120 Glenbridge av
Deuts Max mfg jeweler 7 Beverly rm 4
" Olga T widow Max 7 Beverly h 660 Broad
DeVall Lester E (Major St Garage) 2½ Major h 225 Broadway
" Mary widow John h 35 Burgess
" see also DAVOL DEVOLL and DUVAL
Devaney Edward engineer h 55½ John
" Mary mender bds 996 Branch av
" Roy E driver 66 Weybosset bds 55½ John
Devanna Della laundress 807 Broad bds do
" Nora laundress 807 Broad bds do
Devanney Frederick A dentist (Paw't) h 220 Cypress
" Gretta M steno 12 Chamber of Commerce bldg bds at Pawtucket
Devany Fred A driver bds 55½ John [av
Devendorf Frederick B laborer bds 120 Calhoun
" Joseph, Gorham's bds 120 Calhoun av
" Sarah J widow Henry h 120 Calhoun av
Devenish Joseph E compositor Journal h at Cranston
" Mary E widow John J bds 10 Adelphi av
Deveny Arthur J (U S N) bds 46 North Court
" Gertrude M bookkeeper 6 Weybosset bds 46 North Court
" Michael J blacksmith h 46 North Court [av
Deverall Edwin F overseer 166 Valley h 18 Daniel
Devere Ella J operator bds 1207 Elmwood av
" Frank R overseer bds 1207 Elmwood av
" Jane L widow Thomas h 1207 Elmwood av
" Joseph J carpenter bds 1207 Elmwood av
Devereaux Catherine P Mrs bds 121 Donelson
" Charles rem to Edgewood
" E J Mrs h 167 Courtland
" Francis J driver 23 Eddy bds at Edgewood
" Gertrude M steno 233 Harris av bds 90 Comstock av
" Henry auto repairer h 1309 Smith
" John W salesman h 90 Comstock av
" M Agnes steno bds 594 Potter's av
" Roy J adjuster h 53 Ring
Deverell Alice G clerk bds 113 Suffolk
" Arthur M (U S A) bds 113 Suffolk
" Chester B carrier P O h 171 Cumberland
" Doris D steno 10 Abbott Park pl bds 31 Devonshire
" Eli A overseer h 31 Devonshire
" Mary B widow Francis h 113 Suffolk
" Phila M steno bds 31 Devonshire
Devereux Carleton R machinist bds 666 Angell
" Jane F widow Oren C h 45 Bainbridge av
DEVEREUX O C COMPANY mfg jewelers 224 Eddy—See page 1150
Deverna Eugene conductor h 60 Steuben
DeVideo Felice laborer h 15 Sutton
Devine Anna rms 16 Messer
" Annie M Mrs bds 971 Branch av
" Arthur W motorman h 45 Warren
" Catharine N widow Edward F h 83 Roanoke
" Catherine stock clerk bds 63 Hospital
" Catherine widow Patrick J died Dec 31 1918
" Catherine widow Thomas h 156 Chapin av
" Cella bds 284 Blackstone

Devine
" Celia widow Joseph h 426 Knight
" Charles A h 21 Winthrop av
" Charles A (U S A) h 57 Willow
" Charles C engineer bds 111 Suffolk
" Charles J machinist h 156 Holden
" Edward sec and treas 42 Weybosset rm 42 h 71 Keene
" Edward S h 110 Butler av
" Edward S clerk h 106 Lippitt
" Edward V (U S A) bds 136 Dover
" Edwin K (U S A) h 156 Chapin av
" Elisabeth widow Thomas h 63 Hospital
" Esther clerk bds 426 Knight
" Eugene F engineer h 68 Marion av
" Flossie clerk bds 108 Wickenden
" Frank G clerk 51 Exchange pl bds 680 Westminster [East Providence
" George A shipping clerk 325 Waterman h at
" George F h 156 Holden
" Gertrude A stenо 4 Blount bds 136 Dover
" Helen jeweler bds 284 Blackstone
" Helen opr bds 156 Holden
" Helen sewer bds 156 Chapin av
" Henrietta Mrs bds 108 Wickenden
" Henry C spinner h 20 Huntington av
" Hugh (U S A) bds 819 Manton av
" Hugh laborer h 59 Florence
" Irene V credit mgr 256 Westminster bds 83 Roanoke
" Isabella steno 292 Westminster bds 426 Knight
" James laborer h 130 Silver Spring
" James real estate 74 Weybosset rm 1 h 180 Rounds av
" James F (U S A) bds 156 Holden
" John laborer h 284 Blackstone
" John laborer rms 61 Manton av
" John laborer bds 819 Manton av
" John J h 731 Potter's av
" John J engineer N Y, N H & H h 84 Berkley
" John M (U S A) bds 102 Ellery
" Joseph A clerk h 430 Chalkstone av
" Joseph C conductor bds 136 Dover
" Joseph E jeweler bds 63 Hospital
" Joseph P variety 113 Brook h 3 Armstrong av
" Joseph P (102 Ellery) rem to Valley Falls
" Katheleen steno h 119 Harrison
" Laura B clerk 23 Acorn bds 53 Roanoke
" Lena B clerk Amer Railway Ex
" Lester H rigger h 129½ Dodge
" Lillian laundress bds 70 Robinson
" Lillian C bookkeeper bds 53 Roanoke
" Lizzie widow Thomas h 63 Hospital
" Margaret bds 156 Chapin av
" Margaret M bookkeeper bds 146 River av
" Margaret E Mrs h 71 Keene
" Martin J clerk bds 106 Lippitt
" Mary bds 556 Public
" Mary clerk bds 63 Hospital
" Mary steno bds 102 Ellery
" Mary widow Michael h 107 Valley
" Mary widow h 56 Reynolds av
" Mary E enameler bds 70 Robinson
" Maurice P clerk P O h 556 Public
" Michael laborer h 75 Hope
" Nellie E jeweler bds 93 Bogman
" Patrick h 102 Ellery
" Patrick laborer h 3 Armstrong av
" Robert machinist bds 142 Rugby
" Rosaina Mrs grocer 140 River av h do
" Sarah clerk bds 20 Danby
" Theresa J widow George bds 45 Evergreen
" Thomas F clerk 9 Felix h 136 Dover
" Thomas F jr weaver h 188 Wood
" Walter E h 196 Congress av
" William J painter h 71 Wayne
" Winifred clerk h 20 Danby
DeVirgilio Giuseppe operative h 62 McMullen
DeVito Giovannie laborer h 130 Spruce
" Nicola jeweler h 11 Pequot
Devitt Anna M housekeeper 42 Cole av
" James J car repairer h 106 Mawney
" John laborer h 405 Benefit
" John J weaver h 28 Delaine
" Joseph elevatorman bds 204 Lockwood
" Mary widow John h rear 65 Hospital
" Patrick J laborer h 121 Dudley
" Thomas died in France
" see also DAVITT
Devlin Angela jeweler bds 145 Arthur av
" Anna J steno bds 14 Hasard av
" Annie widow Patrick h 169 South
" Arthur J dressertender h 24 Hyat
" Edgar L cashier 73 Dyer h 143 Niagara

Devlin
" Edmund statistics clerk Amer Railway Ex h 73 Benevolent
" Edward died Aug 17 1918
" Edward A dresser tender bds 792 Douglas av
" Edward L salesman bds 212 Amherst
" Edward N helper h 167 Plain
" Elisabeth widow Arthur J h 14 Hasard av
" Elisabeth G clerk 301 W Exchange bds at Cranston
" Emma L h 163 Lockwood
" George H driver bds 165 Lockwood
" Gertrude A music teacher bds 29 Hudson
" Grace E phone opr 195 Angell bds 792 Douglas av
" Henry J (U S A) bds 212 Amherst
" Hugh E laborer h 99 Pearl
" James, Gorham's h 20 Saunders
" James molder h 30 Camden av
" James E (U S A) bds 29 Hudson
" James J foreman 91 Globe h 159 Beacon av
" James P laborer bds 175 Jastram
" James P weaver bds 24 Hyat
" John A woolsorter bds 24 Hyat
" John F bds 29 Hudson
" John I lawyer 421 Grosvenor bldg bds 792 Douglas av
" John J died March 25 1918
" John J, plasterer h 73 Benevolent
" John P loomfixer h 101 Unit
" John R (U S N) bds 145 Arthur av
" John T etcher h 76 Bogman
" Joseph H guard h 212 Amherst
" Joseph Henry jr (U S N) bds 212 Amherst
" Julia J winder bds 78 Bogman
" Leo clerk 29 Westminster bds 212 Amherst
" Lillian G phone opr 15 Bough bds 212 Amherst
" Margaret h 503 Plainfield
" Margaret saleswoman h 163 Lockwood
" Margaret P steno bds 14 Hasard av
" Margaret T bds 76 Bogman
" Maria T chainmaker bds 76 Bogman
" Mary h 155 Beacon av
" Mary grocer 118 Livingston h do
" Mary seamstress bds 169 South
" Mary A h 175 Jastram
" Mary A widow Edward h 792 Douglas av
" Michael J h 1085 Chalkstone av
" Michael J police station 1 traffic div h 98 Dudley
" Peter laborer h 145 Arthur av
" Peter rubberworker h 77 Pomona av
" Richard S salesman 10 Dorrance-st whf h 14 Primrose
" Richard S jr sec 189 Public bds 14 Primrose
" Rose G teacher Berkshire-st school bds 792 Douglas av
" Susan clerk bds 169 South
" Thomas H machinist h 29 Hudson
" William A machinist bds 212 Amherst
Devoe Gilbert jeweler h 46 Bassett
" Louis R clerk 136 S Water bds at Pawtucket
Devoll Charles H died April 17 1918
" Elizabeth widow Charles H h 209 Roosevelt
" Elizabeth H clerk 321 Westminster h 209 Roosevelt
DeVoll Earl C fancy goods 5 Arcade h 16 Plain
" F Usher fancy goods 19 Arcade h 159 Elm
" Mary J widow Frederick A bds 16 Plain
" see DAVOL and DUVAL
Devolve John H overseer h 368 Manton av
" Sander J conductor bds 368 Manton av
" William A, B & S h 29 Luther
Devon Anna L bookkeeper bds 179 Colfax
" George J foreman h 179 Colfax
" George J jr h 238 Indiana av
Devries Albert, B & S bds 2 Woodland
DeVries John h 9 Elmdale av
" Wilhelmina clerk 132 Cranston bds 9 Elmdale av [Fallon av
Devro William D constructing engineer h 39
Devron Charles J police station 4 bds 36 Pearl
" Henry F machinist bds 36 Pearl
" John E floorman Industrial Trust Co bds 36 Pearl
" Michael J died Jan 1918
Dew Charles H mason h 59 Edgemere av
" Frederick D carpenter h 33 Ida
DeWaler Julian weaver h 153 Amherst
Dewar Alexander steamfitter bds 4 Carpenter
DeWare Agnes Mrs bds 150 Beacon av
" Earle F clerk Nat Bank of Commerce bds 150 Beacon av
" Eva M clerk B & S bds at Eden Park

DeWare
" George K cabinetmaker bds 131 Linwood av
" George W laborer h 618 Niantic av
" Harold C mgr h 267 Union av
" John E teamster h 17 Hamburg av
" Marguerite office asst 380 Westminster
Dewart William L jr student rms 4 Manning
Dewdney William T janitor h 519 Atwells av
DeWetter Hector cigarmaker h 74 Appleton
Dewey Catherine widow Arthur L rms 203 Friendship
" John file cutter h 364 Smith
" William inspector rms 68 Broadway
Dewhirst Berrick clerk 1957 Westminster h r 24 Tuxedo av
" Edmund, B & S bds 24 Viola
" Joseph h 24 Viola
" Thomas H (U S A) bds 24 Viola
Dewhurst Arthur M collector h 20 Geneva
" James E rem to Washington D C
" William tinsmith h 33 Geneva
DeWildt Hugo H prop 521 Elmwood av h 216 Sumter
Dewing Alfred F druggist 203 Camp h 205 do
" Susan B widow John B h 41 Doyle av
Dewire Thomas guard State House h 35 Fenner
DeWitt Mason W baker h 29 Sackett
" Pardon M supt bds 29 Sackett
DeWolf Agnes h 76 Prospect
" Caroline Mrs bds at St Elizabeth's Home
" Halsey physician 305 Brook h do
" John Winthrop special agt Prov Washington Ins Co h The Minden apt 23
" Lewis C janitor Chamber of Commerce bldg rms 76 Carrington av
" Paul Churchill asst treas Brown & Sharpe Mfg Co h 14 Cole av
Dews Alice Davis Mrs h 136 George
Dewshark Charles painter bds 784 Westminster
Dewsnap Ardern h 72 Chapin av
" Gladys stenographer bds 494 Plainfield
" John painter h 494 Plainfield
Dexter Agnes E Mrs h 35 Pitman
" Albert, Gorham's h 229 Waldo
" Albert W silversmith h 294 Cranston
" Alice B Mrs h 654 Plainfield
" Alice J housekeeper 9 Cromwell
" Allena died Feb 1 1918
" Amey B widow William J h 152 Bayard
" Arthur F machinist h 137 Houston
" Asylum, Hope opposite Bowen
" Bertha M bds 256 Union av
" Bessie G h 10 Grosvenor av
" Carrol H mgr h 1 Twelfth
" Charles H metal spinner h 616 Prairie av
" Charles H Mrs h 58 Charles Field
" Charles L steamfitter h 256 Union av
" Charles S master mechanic 564 Eddy h at Barrington
" Charles S time clerk bds 616 Prairie av
" Clarence E steamfitter bds 256 Union av
" Clarence J machinist bds 380 Friendship
" David laborer h 33 Hilton
" Engineering Co 139 Mathewson rm 308
" Frederick E bookkeeper bds 654 Plainfield
" Frederick E foreman h 237 Eighth
" George R h 93 Burnside
" Harold K clerk 505 Plainfield h 256 Union av
" Harold P blacksmith bds 325 Dexter
" Hazel M chemist h 206 New York av
" Henry H clerk registry dept P O h at E Prov
" Jennie M Mrs bds 15 VanAusdall
" John variety 953 N Main h Lincoln
" Joseph jeweler rms 157 Friendship
" Joseph A jeweler h 380 Friendship
" Lillian A manicure bds 160 Smith
" Louis I draftsman 50 Borden h 429 Morris av
" Mae W Mrs bds 206 New York av
" Mary A Mrs dressmaker h 160 Smith
" Mary I widow Curtis W h 88 Vernon
" May Mrs clerk 9 Empire
" Merrill L carpenter h 45 Hillwood
" Ralph motorman bds 57 W Friendship
" Ralph E student bds 55 Vernon
" Raymond bds 297 Fountain
" Ruth M teacher America-st school bds 237 Eighth [Central Falls
" Theodore E teacher Hope-st High school h at
" Thomas laborer bds 60 Rosedale
" Walter W h 205 Elm Grove av
" Warren E (U S A) bds 206 New York av
" William F enameler h 276 Niantic av
" William L h 256 Union av
" Willis G machinist h 32 Hammond

Dextrase Della bds 380 Friendship
" Jennie R carder bds 380 Friendship
" Joseph D jeweler h 380 Friendship
Dey Mary Helena associate principal 216 Hope bds do [19 Marion av
Deyell Arthur R bookkeeper and sec Foxon Co h
" Harold J (H J Deyell Refining Co) also treas 239 W Exchange h 17 Rhodes [Sabin
" H J Refining Co smelters and refiners 79
Deyo Edgar A died Aug 16 1918
" Joseph glassworker h 553 Harris av
Dezekewics Jan laborer h 297 Chalkstone av
Dezensio Julio hostler h 725 Admiral
Dezsi Walter W (U S A) bds 63 Devonshire
" Wilfrid watchman h 63 Devonshire
Dezyck Clara Miss h 17 Putnam
Dhondt Flora E jeweler h 84 Marshall
" Frank R weaver h 84 Marshall
Diacomt Herman (Shea & Diacomt) bds 19 Beacon av
Diaczun Dynys died Nov 10 1918
" Natalka widow Dynys h 86 Putnam
" Theodore weaver h 86 Putnam
DiAdario Giuseppe shoe repairer bds 9 Tower
Diamas Christopher cook 677 Broadway rms 589 do
Diamastopoolos Christo restaurant 677 Broadway h 6 Messer [Davis
Diamond Abraham fish 14 Shawmut h 25 N
" Charles, B & S h 43 Hawes
" Frank E (U S A) bds 42 Jefferson
" James B steamfitter bds 42 Jefferson
" Machine Co 1092 Westminster
" Morris grocer 280 Pine rms 347 Friendship
" Peter h 22 Merrill
" Sarah widow Irving M h 42 Jefferson
" Street Wood & Coal Co 62 Diamond
" Thomas F h 43 Jewett
" Walter A clerk 389 Charles bds 42 Jefferson
" see also DIMOND and DIMAN
Diano Alfredo laborer bds 11 Knight
" Antonio driver h 57 Tell
" Francesco laborer h 137 Penn
" Luigi laborer h 137 Penn
" Michele pedler h 11 Knight
" Vincenzo market 13 Swiss h 19 Tiber
DiAntico Antonio laborer bds 64 Hassan
Dias Frank J liquors 122 Wickenden and grocer 102 Ives h 24 Trenton
" Gertrude bookkeeper bds 37 Ives
" John laborer h 176 Ives
" Joseph operative h 24 Trenton
" Manuel V (Dias & Perry) 99 Ives h 37 do
" Vicente rem to E Providence
" William F polisher h 53 Ives
" & Perry (Manuel V Dias, Manuel F Perry) liquors 99 Ives
DiBaldi Francesco R R laborer h 534 Branch av
DiBalsi Benedetto cobbler bds 26 Vinton
" Giuseppe fileworker bds 26 Vinton
" Luigi tailor bds 26 Vinton
" Margherite clerk bds 26 Vinton
DiBartolo Angelo laborer h 109 Croom
" Carmine fileworker h 214 Cedar
DiBattista Gerardo porter h 185 Federal
" Joseph clerk bds 185 Federal
" Joseph coremaker h 194 Broadway
Dibblee Wesley G clerk 1 Harris av h at Wrentham Mass
DiBello Domenico laborer h 120 Hawkins
" Francesco laborer h 120 Hawkins
" Pasquale tailor 168 Broadway h 68 Arthur av
" Salvatore laborer h 2 Veto
DiBenedetto Concetta widow bds 645 Union av
" Domenico laborer h 19 What Cheer av
" Francesco laborer bds 14 Albro
" Giuseppe carpenter h 9 Sophia
" Tommaso gardener h 659 Union av
DiBiase Angelo tailor h 50 Moorefield
" Antonio loomfixer h 811 Charles
" Luigi laborer bds rear 91 Dean
" Luigi laborer bds rear 19 Spruce
DiBiasio Antonio laborer h 178 Wallace
DiBiaso Antonio shoemaker 158 Harold h 33 Jones
" Rocco pedler h 79 Hazel
Dibold Henry jeweler rms 109 Aborn
DiBucci Luigi laborer h 79 Ridge
DiBuonanno Errico laborer bds 18 Arthur av
DiBuono Domenico operator h 124 Leo av
DiCandio Carlo stonecutter h 45 Tappan
DiCapita Alberindo laborer h 96 Veazie
DiCaprio Paolo foundryworker h 27 Lily
DiCasbarro Angelo grocer 708 Atwells av h r do
" Teresa widow Sebastian bds 708 Atwells av

DiCataldi Francesco cigars 198 Atwells av h 43 Weeden
" Gasia widow bds 335 Union av
DiCecco Giuseppe woolsorter h 657 Douglas av
DiCemzo Benjamin laborer h 44 Grape
DiCenso Angelo street sweeper h 36 Weeden
" Domenico laborer h 125 Cedar
" Emanuele laborer h 15 Eutaw
" Errico laborer bds 125 Cedar
" Pasquale rem to Boston Mass
" Rocco driver h 467 Admiral
DiCenzo Antonio contractor h 475 Admiral
" Cosmo laborer h 30 Weeden
" L driver bds 475 Admiral
DiCesare Michele operative h 604 Charles
" Polidoro laborer h 25 Marietta
DiChiara Frank barber h 140 Cedar
" Pasquale died
" Pietro jeweler bds 140 Cedar
" Salvatore jeweler bds 140 Cedar
DiChiaro Domenico laborer h 121 Tell
" Joseph h 14 Messenger
DiCiccio Angelo bds 92 Tell
" Bernardo barber h 147 Sutton
" Felece operative h 629 Douglas av
" Francesco laborer h 51 Brayton av
" Francesco, R R freight h 165 Cedar
DiCicco Angelo laborer bds rear 91 Dean
" Antonio laborer h 251 Atwells av
" Antonio laborer h 24 Trainor
" Giuseppe laborer h 15 Lily
DiCiurcio Paul barber h 130 Federal
Dick Alexander rem to Holden Mass
" Andrew J clerk 243 Westminster h at Pawt
" Ethel E dressmaker 511 Westminster rm 507 h 243 Williams
" John, (Canadian Army) h 43 Bath
" Lydia A widow Frederick rms 339 Washington
" Margaret W h 243 Williams
Dickens Charles electrician h 64 Bishop
" Charles soda mfr bds 66 Bishop
" George W confectionery Hope cor Blackstone boul h 202 Fifth
" Harry meat cutter 371 S Main h 79 Transit
" Isaac (U S A) bds 79 Transit
" Israel B sec and treas 22 Cypress also liquors 165 Douglas av h 182 Holden
" Maurice W plumber and (J L Gannon Co) 5 Ellery h 60 Eaton
" William H diecutter h 30 Cyr [Benefit
Dickerman Grace F librarian 106 Francis bds 350
" Louise G died Jan 24 1918 [Webster av
" William C asst supt 402 Westminster h 415
Dickerson Charles E G music teacher 41 Conrad bldg h 56 W Friendship
" Clarence H clerk 20 Market sq h 7 Jillson
" Gladys P clerk 191 Westminster
" Isaac pork dealer h 85 Oak
" James engraver 268 Weybosset h at Warwick
" John chauffeur h 87 Overhill rd
" see also DICKINSON and DIXON
Dickert Emil R machinist bds 160 Broad
Dickey Frank R motorman h 28 Bridgham
" Henrietta housekeeper 1206 Westminster
" Maude clerk 244 Westminster bds 28 Bridgham [bds 104 Broad
" Stella M ladies' hairdresser 408 Lapham bldg
" see also DICKIE
Dickie Archibald switchman h 169 Gano [av
" Elizabeth A widow Archibald h 15 Mechanic
" Harry jeweler bds 15 Mechanic av
" James A laborer h 202 Fifth
" James V ironworker bds 65 Wayne
" Percy printer bds 166 Gano
" William laborer h 23 Colfax
" William machinist h 65 Wayne
" see also DICKEY
Dickinson Betsey widow Wright h 196 Burnside
" Charles E jr rem to Pawtucket
" Claribel E clerk Journal bds 158 Pearl
" Everett S buyer 243 Westminster b 158 Pearl
" Frank S agt bds 291 Globe
" George clerk 61 Peck h 236 Broadway
" George mill agt h 196 Webster av
" George jr student bds 196 Webster av
" George L carpenter h 10 Common
" George L jr clerk bds 10 Common
" George W died Sept 22 1918
" Gladys R clerk bds 58 Wendell
" John H bookkeeper h 196 Burnside
" LeRoy E machinist bds 63 Laura
" Lucy widow Lester rms 10 Shepard
" Mary widow George W h 291 Globe
" Merton F rem to New Haven Conn
" Myron W stereotyper Journal h 158 Pearl

Dickinson
" Myron W jr inspector bds 158 Pearl
" Robert butler h 130 Thayer [Medway
" Robert H M ins agt 202 Ind Trust bldg h 78
" Rowland machinist h 14 Reeder
" Sarah Miss h 292 Thayer
" Whitney machinist h 58 Wendell
" William E buyer 292 Westminster h 108 Pence
" William H machinist h 16 Bergen
" see also DICKERSON and DIXON
Dickman Albert laborer h 128 South
" Annie widow Bernard h 37 Viola
" Joseph locksmith h 48 Robinson
" William rms 160 Broad
Dickson C Joseph clerk 91 S Main h 110 do
" James A Rev pastor First United Presbyterian church h 41 Chapin av
" Walter F h 67 Dodge
" William A rem to Crompton
" William R laborer h 31 Plenty
" see also DIXON
DiClement Giovanni bds 1315 Chalkstone av
" Nicola (Washington Shoe Repairing Co) 426 Washington h 1315 Chalkstone av
DiCorpo Giuseppe laborer h 40 Langdon
" Nicole laborer h 3 Malvern
DiCosio Michele laborer h rear 166 Spruce
Dictaphone Co dictating machines 87 Weybosset rm 52 [Tower
DiDario Joseph shoe repairer 143 Weybosset h 9
Dideski William laborer h 68 Joslin
DiDiego Francesco laborer h 65 Brayton av
" Nicola shoemaker bds 51 Brayton av
DiDomenico Antonio h 72 Courtland
" Belardi laborer h 51 Brayton av
" Nicole h 297 Atwells av
" Pasquale (U S N) bds 72 Courtland
" Rodolfo tailor h 243 Federal
DiDonato Beniamino laborer h 37 Ashton
" Biagio laborer h 253 Atwells av
" Giuseppe tailor 286 Pocasset av h 129 Murray
" Nicole laborer h 396 W Exchange
Diebold H Adam bookkeeper 131 Washington rm 408 rms 109 Aborn
" Safe & Lock Co 259 Eddy
DiElouise Luigi laborer h 25 Jones
DiEpiro Frank laborer h 12 Crown
Diero Bernardo laborer h 80 Veazie
Dietel Babette widow John M h 57 Althea
" George J T toolmaker bds 57 Althea
Diets Anna S widow Frederick h 24 French
" Charles bds 24 French
" Frederick florist 23 French bds 24 do
" Martha S widow Jacob C rms 105 Daboll
DiFalco Antonio chauffeur bds 2 Swiss
" Jennie widow Rocco h 2 Swiss
" Rocco Est undertaker 39 Knight
DiFanto Paoli blacksmith bds 42 Crout
" Pietro porter h 42 Crout [ly
Diffley Charles compositor Journal b 299 Waverly
" John J blacksmith h 299 Waverly
" J Frank (U S A) bds 61 Dora
" Mary widow Patrick h 64 Arnold
" Patrick F h 61 Dora
" see DEFFLEY and DUFFLEY
DiFillipo Angelo operative bds 124 Fairview
" Antonio laborer h 143 Pomona av
" Luigi operative h 124 Fairview
" Nicola bds 124 Fairview
" Vincenzo operative h 157 Erastus
DiFillippo Domenico auto repairer 24 Arthur av & at Cranston
DiFolco Fillippo laborer bds 62 Ridge
" Giovanne (U S A) bds 63 Terrace av
" Saverio laborer h 62 Ridge
" Vincenzo laborer h 63 Terrace av
DiFonso Antonio laborer h 110 Gesler
DiFranzo Luigi laborer h 747 Academy
DiFruscio Antonio laborer h 130 Acorn
DiFusco Francesco woolsorter h 45 Gillen
Digby Charles F ironworker h 870 Eddy
DiGennaro Vitale barber bds 117 Spruce
DiGenoa Francesco weaver h 30 Tell
Digest Publishing Co publishers 123 Prairie av
Diggins Catherine U rem to Casper Wyoming
" Daniel jr rem to New York city
" John J compositor Journal h 126 Oakland av
" Patrick helper h 132 Transit
" Thomas driver h 439 Benefit
Diggle Charles H draftsman B & S h at Pawt
Diggs Coleman longshoreman h 18 Olney
" Luther oyster opener h 16 E Transit
" Mary L Mrs h 483 N Main
" Porter oysterman h 207 Dexter
" Thomas H driver h 83 Central

DiGiacomo Stefano laborer h 10 Gesler
DiGiambernardini Carmine laborer h 3 Ledge
DiGiorgis Giulio baker h 91 Vinton
DiGiovanni Angelo laborer h 16 Greeley
" Donato laborer h 598 Charles
" Pietro laborer bds 555 Charles
" Rosario laborer bds 16 Greeley
DiGiuglio Vincenzo tailor bds 34 Veazie
DiGiulo Callisto h 818 Charles
" Gabriele (U S A) bds 818 Charles
" Simone (U S A) bds 818 Charles
DiGiuseppe Francesco weaver h 19 Barker
" Giovanne bds 19 Barker
" Sabatino weaver bds 40 Jones
Digomello Digo clerk h 357 Richmond
DiGrado Alferie S molder h 68 Rowan
" Catherine widow Francisco h 70 Rowan
" Frank W coremaker h 71 Glover
" Henry A hoseman Hose 1 bds 70 Rowan
" John A h 1151 Chalkstone av
DiGrasia Brigida widow h 90 Spruce
DiIorio Agostino laborer bds 29 Africa
" Andrea chauffeur h 165 Atwells av
" Annie jeweler bds 74 Sutton
" Antonio h 165 Atwells av
" Bennie laborer h 129 Spruce
" Carmina widow h 71 Spruce [Messenger
" Carmine tire repairer 400 Weybosset h 41
" Concetta jeweler bds 124 Vinton
" Costanzo laborer bds 129 Spruce
" Domenico chauffeur bds 165 Cedar
" Donato dresser h 4 Dale
" Elvina jeweler bds 124 Vinton
" Felice (U S A) bds 165 Cedar
" Fillipo laborer h 98 Croom
" Francesco laborer bds 129 Spruce
" Gennaro carpenter bds 13 Manson
" Gennaro (Queen Spring Water Co) 15 Lily h 124 Vinton
" Giovanne jeweler h 67 Spruce
" Giuseppe laborer h 74 Sutton
" Giuseppe laborer h 13 Manson
" Jennie dressmaker 124 Vinton bds do
" Jennie jeweler bds 74 Sutton
" John undertaker 66 Dean h do
" Marco carpenter h 203 Cedar
" Orasia widow bds 67 Spruce
" Pasquale h 26 Brockton
" Tommaso laborer h 137 Penn
" Vincenzo laborer h 532 Douglas av
DiJeser Sebastian H (DiJeser & Ortoleva Co) h 615 Manton av
" & Ortoleva Co (S H DiJeser, R S Ortoleva) real estate and ins 29 Weybosset rm 44
DiJoseph Francesca barber 918 Atwells av h 99 Hendrick
DiLalla James barber 553 Eddy h 531 do
" Salvatore A rem to Italy
DiLauro Benvenuto shoemaker h 117 Ring
" Enrichetta clerk bds 117 Ring
DiLeonardo Domenico laborer h 157 Erastus
DiLeone Giuseppe jeweler bds 332½ Atwells av
" John barber 489 Cranston bds 332½ Atwells av
" Michelina widow Frank died March 30 1918
" Raffaelo student bds 332½ Atwells av
DiLibero Raffaelo, B & S h 332 Academy av
Dill Alice M Mrs clerk 9 Codding h 279 Broadway
" Edna B nurse (U S A) bds 66 Plenty
" Eleanor nurse bds 21 Harvard av
" George E wood carver h 32 Arnold
" Samuel J porter 128 Dorrance h at Warren
Dillabur James H h 71 Common [Greene
" William L clerk Casino Bowling Alleys rms 4
Dillenberger Emma C clerk 20 Market sq bds 85 Eighth
" Frederick W carrier East Side P O bds 85 Eighth
" Katherine M widow Gustave A h 85 Eighth
Dillingham Leon H clerk Union station rm 201 h at Riverside [Potter's av
Dillman Frank M roofing supt 830 Eddy b 35
Dillon Adelaide L steno 12 S Water bds 123 Wesleyan av [Cranston
" Agnes M teacher Althea-st school bds 145
" Andrew machinist bds 69 Joslin
" Ann widow Patrick died May 26 1918
" Anna widow Benjamin R h 114 Taber av
" Anna F steno bds 7 Homestead av
" Benjamin R died March 31 1918
" Catherine A printer bds Rochambeau av opp cemetery
" Charles laborer h 18 Fremont
" David clerk bds 23 Sexton
" Dora M bds 25 Farragut av
" Edgar J carpenter 83 Summer h 133 Colfax

Dillon
" Edward J jr Builders' Iron Foundry bds 189 Holden
" Edward L salesman h 180 Potter's av [av
" Eleanor N clerk 20 Market sq bds 26 Linwood
" Eva Z cashier 42 Pine h 105 Medway [av
" Florence F steno 20 Gordon av bds 94 Prairie
" Frank R laborer bds 45 Landor
" George E (U S A) h 7 Homestead av
" Hubert J chauffeur b 788 Potter's av
" James F polisher h 301 Oxford
" James P gardener Swan Point Cemetery h Rochambeau av opp the cemetery
" Jane widow Edward J h 189 Holden
" John ambulance driver R I Hospital h do
" John clerk 37 Canal h at Pawtuxet
" John printer bds 19 Mulberry
" John D, B & S bds 94 Prairie av
" John E (U S N) h 1370 Broad
" John H janitor h 20 Spencer
" John H millwright h 40 Ashmont [av
" John J clerk 380 Westminster h 74 Smithfield
" John J compositor Journal h 19 Mulberry
" John J mason bds 376 Wickenden
" John P lineman bds 19 Bogman
" Josephine teacher East Manning-st school h 105 Medway [etery
" Julia A printer bds Rochambeau av opp cem-
" Lucy J clerk bds Rochambeau av opp cemetery
" Lucy T housekeeper 81 State
" Madeline V clerk B & S bds at Lafayette
" Margaret A bookkeeper 138 S Main bds at Pawtuxet
" Margaret M clerk 291 Westminster bds Rochambeau av opp cemetery [Smith
" Margaret M steno 65 Mathewson bds 380
" Marguerite L clerk bds 123 Wesleyan av
" Mary widow Patrick bds 10 Unit
" Mary A bookkeeper 54 Page bds at Pawtuxet
" Mary A jeweler h 81 State
" Mary A laundress h 25 Farragut av
" Mary J widow Alfred h 23 Sexton
" Mary M printer bds Rochambeau av opp cemetery
" Michael laborer rms 160 Pond
" Michael waiter rms 1 Walnut
" Michael F repairer 21 Washington rm 4 h at Pawtucket [Smith
" Nellie R nurse 109 Washington rm 407 bds 380
" Patrick E lawyer 523 Grosvenor bldg h at Valley Falls
" Richard, B & S rms 38 N Court
" Rosalind A clerk bds 93 Ohio av
" Sarah widow John D h 123 Wesleyan av
" Thomas brafder bds 192 Harrison [ton
" Thomas A engine turner 151 Pine bds 23 Sex-
" Thomas A painter bds 788 Potter's av
" Thomas J laborer h 10 Madison
" Walter J h 380 Smith
" William H clerk bds 184 Friendship
" William H clerk 380 Westminster h 74 Smithfield av
Dilloway George sec 571 Broad h at Boston Mass
DiLoia Nicola laborer h 84 Metcalf
DiLomba John porter 155 Canal h at E Prov
DiLonardo Nicola bds 680 Douglas av
DiLorenzo Domenico laborer bds 36 Moorefield
" Giovanni laborer h 10 Boyd
" Giuseppe barber 822 Potter's av h 94 Ridge
" Giuseppe laborer h 56 Ascham
" Pasquale laborer h 36 Moorefield
" Pasquale watchman bds 51 Brayton av
DiLucca John laborer h 17 Borden
DiLuglio Antonio laborer h 47 Prudence av
" Antonio jr laborer bds 47 Prudence av
" Domenico salesman 327 W Exchange also banker 328 Atwells av h 92 Vinton [ton
" Ralph bookkeeper 328 Atwells av bds 92 Vin-
" Tomasso (U S A) bds 92 Vinton
DiLustro Crescenzo laborer h 26 Bond
" Vito clerk 327 W Exchange h 620 Union av
DiMaio Alessandro baker 273 Academy av h 1119 Chalkstone av
" Angelina clerk bds 31 Crout
" Angelina laborer bds 23 Sutton
" Antonio laborer h 20 Republican
" August baker 380 Westminster
" Ciro laborer bds 125 Gesler
" Cristofero laborer h 20 Messenger
" Daniel machinist h 698 Public
" Filomena widow bds 31 Crout
" Francesco laborer h 23 Sutton
" Giacchino baker h 102 Penn
" Giovanne barber h 31 Kenyon

DiMaio
" Giuseppina widow h 11 Piedmont
" Julia operative bds 698 Public
" Lucia clerk bds 31 Crout
" Mary operative bds 698 Public
" Michael A (U S A) bds 698 Public
" Michele coal died Oct 9 1918
" Michele laborer h 165 Spruce
" Michele laborer bds 23 Sutton
" Pasquale laborer bds 11 Piedmont
" Vincenzo shoemaker 301 Branch av h 206 Cedar
" Vincenzo teamster h 25 Piedmont
" Vito laborer h 31 Crout
Diman Louise Miss h 300 Angell
" Robert P (U S A)
" see DIAMOND and DIMOND
DiMarco Antonio laborer h 38 Crout
" Carmine laborer h 530 Charles
" Carmine A laborer 207 Federal bldg h 42 Crout
" Frank teamster h 42 Crout
" Pietro laborer h 525 Charles
" Vincenzo laborer h 816 Charles
DiMario Domenico laborer h 512 W Exchange
" Giuseppe fileworker h 522 W Exchange
" Giuseppe peddler h 408 Atwells av
" Luigi laborer h 11 Windmill
" Salvatore laborer h rear 361 Atwells av
DiMartino Domenico laborer h Sandringham av
DiMarzio Bernardo laborer h 306 Hawkins
" Raffaele laborer bds 608 Charles
DiMascio Concezio laborer h 55 Brayton av
" Valenzio h 710 Charles
" Vincenzo carpenter h 44 Arthur av
DiMascola Gaetano ins agt 44 What Cheer av
DiMatteo Frank clerk Aborn cor Washington b 151 Federal
" James clerk bds 10 Swiss
" Rosario bds 151 Federal [Knight
DiMauro Antonio janitor Strand bldg h 299
" Domenico laborer h 117 Acorn
" Francesco auto repairer h 722 Union av
" Santo laborer h 129 Hospital
" Vincenzo widow h 117 Acorn
Dime Messenger Company 59 Union
DiMeco Edward laborer h 34 Bradley
DiMeio Mureo street sweeper h 10 Murphy
DiMeglio Aniello laborer h 121 Enfield av
" Antonio (U S A) bds 114 Enfield av
" Domenico (U S A) bds 118 Federal
" Frances stonesetter bds 75 Arthur av
" Giovanne laborer h rear 114 Federal
" Italo J weaver h 866 Douglas av
" Nancy clerk bds 75 Arthur av
" Nicole actor bds 11 Vinton
" Rachela jeweler bds 118 Federal
" Raffaele grocer 276 Atwells av h 75 Arthur av
" Saverio peddler h 11 Vinton
" Teresa jeweler bds 118 Federal
" Vincenzo h 118 Federal
" Vincenzo N mgr 276 Atwells av bds 75 Arthur av
" Vito laborer h 274 Atwells av
DiMeio Fiorindo jeweler h 1 Miantonomi ct
" Marco street sweeper h 10 Murphy
DiMeo Agostino laborer bds 9 Spruce
" Alberto tailor 46 Broadway h r 239 Atwells av
" Alessandro engineer bds 9 Aventine av
" Antonio laborer bds 70 Hassan
" Antonio tailor h 78 America
" Carrie dressmaker h 255 Federal
" Cosimo barber 792 Broad h 116 Cedar
" Daniel, B & S bds 255 Federal
" Domenico foreman h 9 Aventine av
" Giacobbo laborer h 16 Sutton
" Giovanne B laborer bds 624 Union av
" Giuseppe foreman bds 9 Aventine av
" Isadore laborer h 14 Albro
" Lorenzo laborer h 22 Ridge
" Mary F clerk bds 78 America
" Michele rubberworker bds 207 Cedar
" Nicole jeweler h 16 Penn
" Pasquale jeweler bds 9 Aventine av
" Rose Mrs dressmaker h 16 Penn
" Stone Co granite 75 Westminster rm 24
" Thomas clerk bds 78 America
DiMezzo Antonio laborer bds 48 Brayton av
DiMichele Antonio laborer h rear 197 Cedar
DiMichle Giosaffato dyer h 17 Eva
Dimick Albert W treas Grosvenor-Dale Co 105 Grosvenor bldg h 25 Elm Grove av
DiMilio Vincenzo teamster h 475 Admiral
Diminni Tommaso jeweler h 97 Langdon
DiMitri Francesco carpenter h 220 Pocasset av
Dimisas Angelo (Dimisas Bros) rms 176 Broadway
" Bros (Angelo, George and Nicholas) restaurant 87 Washington
" George (Dimisas Bros) rms 176 Broadway
" Nicholas (Dimisas Bros) rms 176 Broadway
Dimond Abraham (Dimond Company) h at Edgewood
" Charles A rem to E Providence
" Clara F teacher dancing bds 814 Broad
" Company dept store 244 Westminster
" Florence steno 355 Valley bds 814 Broad
" Fred H rem to Utica N Y
" Harriet E bookkeeper 47 Washington rm 3 bds 43 Comstock av
" Helen V bds 44 Congress av
" Henry J bds Crown Hotel
" Jacob shoe repairer 398 N Main rms 43 H
" Leo engraver rms 265 Washington
" L & Sons Inc 244 Westminster
" Oscar pedler h 20 Shawmut
" Rachel bds 43 Comstock av
" see DIAMOND and DIMAN
DiMonti Ercole laborer h 355 Atwells av
" Paoli barber h rear 328 Atwells av
" Raffaele laborer h 133 Spruce
" Raffaelo laborer bds 186 Enfield av [av
" Salvatore barber 115 Aborn bds 355 Atwells
Dimsey Bertram Y machinist bds 18 Burnside
" Earl A (U S A) bds 18 Burnside
" Irving E student bds 18 Burnside
" Joseph (U S N) h 18 Burnside
" Maude E saleswoman bds 18 Burnside
DiMuccio Alberto fileworker bds 92 Murray
" Antonio h 95 Ledge
" Antonio laborer h 72 Vinton
" Bartholomeo weaver h 39 Sophia
" Francesco fileworker bds 92 Murray
" Giovanne B, R R laborer h 67 Simmons
" Giuseppe laborer h 8 Hauxhurst
" Maria widow Giovanne h 12 Ring
" Maria S saleswoman bds 12 Ring
" Pasquale weaver bds 92 Murray
" Paul h 6 Terrace av
" Raffaele laborer h 512 Union av
" Teresa dressmaker bds 12 Ring [av
Dinagan William H guard Texas Co h 896 Allen's
Dinagen James M printer bds 64 Saratoga
" Marion G cashier bds 64 Saratoga
" Patrick F dep sheriff Prov County Court House h 64 Saratoga
DiNapoli Mary laborer bds 6 Nahant
" Paolo fireworks h 6 Nahant
DiNardi Giuseppe fileworker h 130 Federal
" Vincenzo died Dec 21 1918 [b do
Dingee Charles Ambulance driver R I Hospital
" George H clerk 112 Union h 55 Redwing
" Leland H foreman bds 201 Congress av
Dingle George blacksmith rms 17 Chestnut
Dingwell Frank F (U S A) bds 96 Stewart
Dinnany James L machinist h 32 Royal
" Stephen bds 358 Carpenter
DiNobili Luigi laborer h 11 Wainwright
DiNoboli Giuseppe laborer h rear 83 America
DiNocco Raffaele painter h 197½ Atwells av
Dinosky William fireman h 14 Dorr
Dinsch Dora widow Traugott J bds 169 Eastwood av
Dinsdals Masie steno bds The Minden apt 10
Dinsmore Annie E housekeeper h 46 Brownell
" B Frank salesman h 147 Ben fit
" Charles E salesman bds 114 Orange
" Ella M bds 111 S Angell
" Frank R clerk bds 147 Benefit
" Henry M machinist h 671 Smith
" James L salesman rms 160 Broad
" John C asst supt Hope Webbing Co bds 147 Benefit
" Samuel carpenter h 46 Brownell
" William E salesman 178 Dorrance h at Fall River Mass
" see DENSMORE
DiNucci Carmine painter h 24 Greeley
" Giorgi baker h 45 Tappan
" Nicholas jeweler h 3 Spruce
" Pietro grocer 316 Hawkins h do
DiNuccia Camillo agent h 33 Ringgold
" Carmina widow Cosmo h r 62 Spruce
" Marco molder h 121 Arthur av
" Michele laborer h 34 Murphy
" Tomasso laborer h rear 26 Ridge
DiNunzio Angelo widow bds 63 Joslin
" Francesco baker h 9 Spruce
" Giuseppe barber 113 Spruce h 98 Penn

DiNunzio
" James jeweler h 61 Joslin
" Michele barber h 11 Ceres
Dioles Errico laborer h 24 Dale
Dion Elie H sales mgr 87 Weybosset rm 39 h at Central Falls
" Joseph blacksmith h 64 Newark
" Joseph H machinist h 17 Erastus
" Joseph T auto repairer h 31 Julian
" Lawrence operative h 21 Edna
" Leon h 340 Pine
" Walter pedler h 70 South
" Wilfrid I barber 971 Broad h 8 Calla
" William pedler bds 70 South
" Zepherin motorman h 52 Cumerford
Dionisio Francesco laborer h 15 Piedmont
" Gaetano pedler h 8 Republican
" Giovanne laborer h 8 Republican
" Maria widow Pietro A h 8 Republican
Dionne Adelard student bds 73 Curtis
" Aime J weaver h 11 Benton
" Albert (U S N) bds 885 Atwells av
" Albert D J, B & S bds 163 Amherst
" Dontail carpenter h 885 Atwells av
" Dontail carpenter h 163 Amherst
" Elos A (U S A) bds 73 Curtis
" Eugene J, B & S h 51 Covell
" Eugene J (U S N) bds 885 Atwells av
" Israel h 73 Curtis
" Joseph (Dionne & Huot) h 25 Roger
" Joseph carpenter h 25 Sonoma ct
" Joseph weaver h rear 294 Manton av
" Joseph T carpenter h 28 Joslin
" Ludger A carpenter h 73 Health av
" Mary widow Hillaire bds 59 Appleton
" Omere A inspector B & S b 28 Joslin
" Peter weaver bds rear 294 Manton av
" Tancrede carpenter h 18 Fairfield av
" Treffle F weaver h 47 Putnam
" & Huot (J Dionne, D Huot) auto repairers and garage 13 Carrington av
Dionofrio Antonio dresser h 128 Sutton
" Antonio laborer h 240 Wallace [Waverly
Diorio C Thomas clerk 108 Weybosset h 192
DiOrio Antonio farmer h 227 Unit
" Gennaro jeweler bds 24 Courtland
" Giovanne jeweler h 24 Courtland
" Giovanni (U S N) bds 227 Unit
" Giuseppi (U S A) bds 227 Unit
" James laborer h 150 Courtland
" Louis, B & S bds 227 Unit
" Nicole jeweler bds 24 Courtland
" Raffaelo laborer h 38 Newark
" Vincenzo laborer h 191 Unit
Diotte Alexander tel repair man h 184 Lester
" Louis F machinist h 403 Fountain
DiPadua Domenico weaver h 19 Touro
DiPalma Domenick cigars and tobacco 328½ Atwells av h 61 America
" Giovanni laborer h 104 Tell
" Teresa widow h 61 America
DiPalmo Aniello laborer 14 Lake
" Serafino teamster h 21 Peter
DiPanni Antonio laborer bds 26 Gesler
" Luigi laborer bds 21 Penn
DiPaoli Francesco laborer bds 45 Brayton av
" Francesco laborer h 19 Tiber
" Giuseppe fruit 537 Branch av h 535 do
" Giuseppe laborer bds 612 Charles
" Luigi laborer h 11 Sybaris
" Mary widow bds 31 Brush Hill road
" Rosa widow h 500 Branch av
" Samuele salesman bds 500 Branch av
" Vincenso laborer h 31 Brush Hill road
Dipaolio Anna widow Giuseppe h 76 Hawkins
" Rocco jeweler bds 76 Hawkins
DiPastine Cremualdo laborer h 184 Dora
DiPetrillo Carmine cobbler h 188 Dora
" Carmine laborer h 181 Progress av
" Giovanne laborer h 46 Magdalene
" Raffaela Mrs grocer 181 Progress av h do
DiPietri Giuseppe laborer bds 104 Cedar
DiPietro Domenico shoe repairer 912 Eddy h 114 Ring
" Germano fireman h 12 Africa
" Giacchino laborer h r 133 Spruce
" James grinder h 75 Allston
" Joseph barber 461 S Main h 424 do
" Luigi laborer bds rear 90 Dean
" Michele laborer h 94 Cedar
DiPilla Antonio painter h 246 Atwells av
" Arthur (U S A) bds 246 Atwells av
" Cosmo died May 12 1918
DiPinto Ergerio tailor h 33 Vinton
Dippel William A rem to Buffalo N Y
DiPippo Angelo jeweler bds 151 Federal
" Angelo watchmaker 282 Atwells av h 8 Tiber
" Anthony rem to Cleveland Ohio
" Antonio laborer h 96 Ring
" Ascanio laborer h 90 Tell
" Eviline clerk bds 8 Tiber
" Giuseppe (U S A) bds 154 Federal
" Michael barber 227 Wickenden h 14 Ring
" Michele (barber) rem to Cranston
" Michele shoemaker 154 Federal h do
" Nicola laborer h 128 Tell
" Pasquale laborer h rear 5 McAvoy
" Pasquale laborer h 35 Swiss
" Silvio silversmith bds 8 Tiber
" Vergilio died November 4 1918
" Vincenso laborer bds 154 Federal
" Vincenso tailor bds 114 Vinton
DiPiro Domenico chauffeur h 94 r Gesler
DiPlacido Giuseppe laborer h 534 Charles
DiPrete Giuseppe laborer h 317 Pocasset av
" Jessie bds 543 Union av
DiQuarttro Carmine h 179 Ledge
DiQuattro Alessandro barber 63 Spruce h 121 Sutton
" Domenico barber bds 121 Sutton
" Fabio fileworker h 522 W Exchange
" Ferdinando bds 302 Pocasset av
" Giovanne laborer h 127 Acorn
" Michele grocer 302 Pocasset av h do
" Nicola laborer h 11 Hauxhurst
" Pasquale grocer 78 Terrace av h 66 do
" Tommaso laborer h 241 Pocasset av
DiQuenzio Angelo laborer h 25 Weeden
DiRaffaele James tailor h 136 Penn
DiRaimo Marco laborer bds 66 Silver Lake av
Direct Importing Co teas and coffees 133 Mathewson and 673 Broadway
" Rubber Co rubber boots and shoes 53 Pine
DIRECTORY OFFICE Sampson & Murdock Co 14 Greene rm 3
DiResta Antonio tinsmith h 184 Federal
" Antonio (U S N) bds 11 Messenger
" Giuseppe clerk h 11 Messenger
" Pasquale asst foreman bds 11 Messenger
DiResto Carmine clerk h 108 Acorn
DiRienzo Francesco laborer bds 14 Albro
" Luigi, B & S h 137 Knight
" Salvatore laborer h 24 Africa
Dirio Francesco laborer h 33 Steuben
DiRita Temistoileo barber 224 Howard bldg bds 171 Federal [Clarence
Diroes Antonio shoe repairer 442 Cranston h 40
DiRosa Antonic laborer h 186 Enfield av
" Michele laborer h 53 Crary
DiSabato Antonio laborer h 5 Barker
" Giovanne laborer h 5 Barker
DiSaia Alfredo A (U S N) bds 126 Progress av
" Costanzo machinist h 126 Progress av
" Oresto draftsman bds 126 Progress av
" Raffaele A (U S A) bds 126 Progress av
DiSalvatore Peter ins agt h 64 America
DiSalvo Giuseppe, R R laborer bds 56½ Penn
" Paolina widow h 56½ Penn [wards
DiSandro Leonardo grocer 139 Ledge h 38 Ed-
" Michele weaver h 656 Charles
" Silvestro died Nov 11 1918
DiSano Erminio tailor h 661 Union av
" Giovanne laborer h 107 Acorn
" Giuseppe (U S A) bds 583 Union av
" Leopoldo laborer h 41 Messenger
" Pasquale pedler h 25 Blaine
" Raffaelo laborer h 76 Sophia
DiSantis Angelo grocer 35 Ethan h 28 Simmons
" Antonio laborer h 149 Cedar
" Antonio laborer h 57 What Cheer av
" Belardo laborer h 49 Dean
" Carmine laborer bds 33 Sutton
" Giovanne laborer h 149 Cedar
" Giovanne machinist bds 42 Penn
" Mary saleswoman 247 Atwells av bds 149 Cedar
DiSanto Benj stonecutter h 149 Hawkins
" Domenico prop Prov Macaroni Co h 480 Atwells av
" Eugenio, B & S bds 90½ Ring
" Eugenio laborer bds 13 Manson
" Giovanni foundryworker h 125 Tell
" Luigi molder h 125 Tell
DiSantro Domenico musician h 33 Amory
DiSarro Angelo laborer h 59 Naples av
" Antonio laborer bds 59 Naples av
" Carmine laborer h 576 W Exchange [Vinton
" Frank pres American Bottling Corp h 41
" Paride laborer h 90 Naples av
" Pasquale, B & S bds 96 Naples

DiSarro
" Raffaelo operative h 90 Naples av
" Sabatino operative bds 10 Swiss
" Sarafina widow Angelo h 10 Swiss
Disbine Charles laborer bds 44½ Ship
Disbury Gordon, B & S bds 197 Potter's av
" William bronze finisher h 197 Potter's av
DiScenso Antonio laborer h 124 Acorn
DiSciolla Massimo laborer h 120 Yorkshire
Discoll Fillipo jeweler h 15 Hewitt
DiSesto Antonio laborer h 153 Almy
" Costabile laborer bds 153 Almy
DiSisto Emilio (U S A) h 288 Broadway
" Ercolo clerk bds 127 Cedar
" Giovanne tailor h 127 Cedar
" Guglielmo (U S A) bds 127 Cedar
Disley Alexander G machinist h 257 Jastram
" Elisha H foreman bds 527 N Main
" Elisha H jr foreman 588 Eddy h 257 Jastram
" George A gaslitter h 55 Woodmont
" Harry A salesman 1107 Turk's Head bldg h 55 Woodmont
" Henry P carrier P O h 911 Smith
" Lora E bds 257 Jastram
DiSomma Antonio laborer h rear 75 Gesler
" Vincenzo laborer bds rear 75 Gesler
DiSpigno Michele conductor h 113 Grove
Disraelly Hillel died Dec 8 1918
" Stella widow Hillel mgr D & N Mfg Co Inc 59 Page h 70 Plenty
DiStefano Antonio driver h 532 Douglas av
" Antonio dyer h 101 Gesler
" Antonio laborer h 56 Penn
" Carmine concreter h 100 Ring
" Carmine laborer bds 629 Douglas av
" Crescenzo laborer h 121 Tell
" Eugenio (U S A) bds 532 Douglas av
" Evangelista widow h 104 Ridge
" Francesco laborer h 384 Atwells av
" Giovanne barber bds 619 Union av
" Jacobino (U S A) bds 532 Douglas av
" John H 509 Ind Trust bldg bds 532 Douglas av
" Leopoldo operative bds 104 Ridge
" Michele laborer h 448 Admiral
" Tommassina clerk bds 104 Ridge
Distillers Distributing Co whol liquors 48 Custom House st rm 31
Diston John W (U S N) bds 71 Erastus
District Dealers Association 86 Weybosset rm 8
DiTata Nicola chef 12 Snow h 68 Spruce
DiTiberio Giovanne pastor Italian Baptist church h 77 Courtland [Terrace av
DiTolco Clementina clerk 40 Clifford bds 63
DiTommaso Alfonso laborer h 106 Hassan
" Antonio laborer h 66 Sutton
" Federico mgr 327 Atwells av b 140 Federal
" Francesco laborer h 99 Hassan
" Giovanni grocer 705 Atwells av h do
" Luigi baker 150 Spruce h do
" Nicola laborer h 99 Hassan
" Rose housekeeper 99 Hassan
" Silvio asst foreman h 31 Armory
DiToro Francesco tailor 65 Spruce h 58 do
" Giuseppe operative h rear 114 Federal
" John B barber bds 298 Grove
" Marco laborer h 12 Tobey
" Pasquale clerk h 767 Admiral
" Vincent barber h 298 Grove
DiTroia Emilio jeweler h 226 Federal
Dittmar Bruno W bakery 145 Ocean h 147 do
DiVincenzo Angelo laborer h 125 Cedar
" Antonio (DiVincenzo Bros) h 289 Pocasset av
" Bros (Michele and Antonio) grocers 289 Pocasset av
" Michele (DiVincenzo Bros) h 289 Pocasset av
" Michele laborer h 15 Albro
" Raffaelo, R R laborer h 133 Spruce
DiVozza Tommaso laborer h 9 Sophia
DiVozzi Cremualdi laborer bds 220 Pocasset av
Divirsi Divirso teamster h 27 Metacomet av
Diwinsky Louis delicatessen 83 Gay h 22 Glenham
" Phillip grocer 154 Willard av h 167 do
Dix Edwin S clerk 66 Weybosset h 158 Melrose
" George C clerk 40 Sprague bds 229 Indiana av
" Hattie L bds 418 Friendship
" Henry R supt 231 S Main h 45 Baker
" Jane S teacher Elm-st school bds 45 Baker
" Joseph R printer h 159 Hanover
" Leonard R salesman 327 Howard bldg h 46 Stadden
" Marjorie F steno, B & S bds 229 Indiana av
Dixon Agnes M h 193 Massachusetts av
" Alfred Eddy (U S A) b 193 Massachusetts av

Dixon
" Amanda M widow Rufus S bds at St Elizabeth's Home
" Ann bds 36 Salem
" Anna Mrs h 35 Exeter
" Charles E inspector h 12 Durfee
" Cornelius F (U S N) bds 205 Oakland av
" David G clerk 18 Snow h at Saylesville
" Edmund E dental mechanic 330 Butler Exchange h at Fall River Mass
" Eva L clerk Journal h 79 Farragut av
" Ezra jeweler rms 206 Broad
" Felix, Screw Co bds 29 Little
" Frank baggageman Union sta h 102 Lester
" Frederick foreman h 79 Farragut av
" George President supt 330 Ind Trust bldg h 34 Whitney
" Grace C Mrs bookkeeper N E L Co Turk's Head bldg bds 149 Ohio av
" Granville L jeweler 291 Weybosset h at E Providence [Lester
" Harold M attendant 380 Elmwood av bds 88
" Homer P elec eng h 71 Detroit av [av
" Isaac bookkeeper 118 Richmond bds 193 Mass
" Isabel C clerk R I Tool Co bds 62 Cypress
" James E towerman h 88 Lester
" James Y (Dixon & Dymling) h 205 Oakland av
" John rms 5 Harrison
" John S laborer 14 Paca pl
" Marguerite steno bds 193 Massachusetts av
" Nathaniel F asst supt Washington bridge h 177 Transit
" Ralph E clerk B & S bds 12 Durfee
" Sadie saleswoman 275 Westminster rms 282 Fountain
" Samuel S oiler h 36 Calhoun av
" Sarah Miss h 292 Thayer
" Sarah Mrs h 188 Bridgham
" Walter rms 5 Harrison
" & Dymling painters 205 Smith
" see DICKSON [Vinton
DiZasso Antonette steno 10-12 Market sq bds 80
Dizasso Crescenzo operative h 84 Moorefield
" Marietta midwife bds 84 Moorefield
DiZasso Silverio shoe repairer 53 Camp h 80 Vinton
DiZoglio Frank laborer h 88 Terrace av
" Frank Mrs dry goods 94 Terrace av h 88 do
Dluty Dorothy bds 53 Doyle av
" Morris pedler h 53 Doyle av
Dmitrieff Evat laborer h 60 Hawes
Dmytro Kropodra laborer bds 108 Jonathan
" Lobodiak rubberworker h 32 Putnam
Doak Catherine widow Thomas E h 314 Douglas av
" Thomas E died Nov 13 1918
Doane Albion S fish oysters etc 66 N Main h 227 Irving av [wood
" Charles H salesman 330 Canal h at Nor-
" Elizabeth A widow Asa M bds 208 Waldo
" Freeman S sub clerk P O h 40 Jillson
" James B mariner h 174 Friendship
" Louis M Miss h 179 Elmwood av
" Nehemiah h 27 Brighton
DOANE THOMAS H contractor 75 Westminster rm 24 and 172 Ontario h do—See page 1097
Dobbins Andrew J instructor R I School of Design h 123 Academy av
Dobblare Cyrille weaver h 15 Sonoma ct
Dobbs Charles machinist bds 1 Providence
Dobler Lydia E Mrs bds 89 Rochambeau av
Dobosznski Joseph laborer h 49 Putnam
" Kasimiers weaver h 109 McDonough
Dobres Marion h 14 Belknap
Dobson Annie widow h 65 Lester
" Arthur E clerk 404 Federal bldg bds 144 Pearl
" Arthur J auto repairer bds 251 Gano
" David J laborer h 250 Eddy
" Earl (U S A) bds 274 Admiral
" Frederick N laborer rms 27 Ship rm 25
" Herbert G loomfixer h 173 Delaine
" Irving J salesman h 87 Oakland av
" John, B & S h 31 Geneva
" John H, B & S bds 274 Admiral
" Julia L Mrs rem to New London Conn
" Raymond J (U S A) h 87 Oakland av
" Walter machinist h 20 Pekin
" William A sub carrier P O h 142 Whitehall
" William G piper h 274 Admiral
" William H h 2 Poplar
Docekal John breweryworker h 57 Radcliffe av
" Stephen (U S N) b 57 Radcliffe av
Docherty Edgar M sec and treas William C Greene Co h at Edgewood

Docker Ellen jeweler bds 481 Potter's av
" Ernest W jeweler bds 481 Potter's av
" George C silversmith h rear 45 Algonquin
" Louis jeweler h 481 Potter's av
" Thomas J foreman Gorham's h 177 Rounds av
Dockham Clara nurse R I Hospital bds do
Dockray Carrie Moore mgr Nurses' Directory 72 Broad h do
" George L machinist h 19 Jonathan
" James H clerk 106 Broad h 72 do
Dockray John J jr driver bds 187 Huntington av
Dockrey J H Mrs h 57 Linden
" James (U S N) h 187 Huntington av
" John J laborer h 187 Huntington av
" Joseph fireman 23 Acorn h 67 Wisdom av
" Timothy steamfitter bds 161 Regent av
Dockry Ann widow John bds 162 Jewett
" Arthur F patternmaker bds 113 Regent av
" Elisabeth bds 125 Sterling av
" Katherine Mrs teacher Berkshire-st kindergarten bds 220 Eaton
" Mary E bds 125 Sterling av
" M Joseph fireman h 67 Widsom av
" Peter overseer 166 Valley h 113 Regent av
Doctor Philip machinist h 133 Reservoir av
Dodd Alfred machinist bds 26 Seamans
" Felix weaver h 26 Seamans
" Harold (U S A) bds 34 DeSoto
" Henry salesman 243 Westminster [E Prov
" Henry J horseshoer Union near Fountain h at
" James filling carrier h 34 DeSoto
" James (U S A) bds 68 Wayne
" Jennie nurse R I Hospital bds do
" John rms 235 Dean
" John, B & S h rear 41 Henrietta
" John J, B & S bds 649 Chalkstone av
" John R grinder h rear 41 Henrietta
" Lena G operative bds 68 Wayne
" William H plumber 16 Peach av h do
Doddio Attilio tailor h 50 Moorefield
Dodds Calista Mrs h 230 Potter's av
" Jennie nurse R I Hospital bds do
" John auto trucking 274 Eddy bds do
" William P (U S N) bds 230 Potter's av
Dodge Adelbert L A civil engineer h 33 Hillside av
" Alice P Mrs steno R I Hospital Trust Co h at E Providence
" Alonso S inspector bds 171 Gallatin
" Amanda P widow Herbert E h 149 Atlantic av
" Ambrose A died June 1 1918
" Arthur B molder h 135 Reservoir av
" Barbara B widow Irving Z h 113½ Beacon av
" Ben sign painter 93½ Clemence h at E Prov
" Benjamin W bds 141 Doyle av
" Catherine T widow Edwin J bds 90 Baxter
" Chester L designer 7 Thomas b 203 Roosevelt
" Clarence A died Oct 15 1918
" Clarence D clerk 231 S Main h 149 Whitmarsh
" Cleora widow Ephraim A h 203 Roosevelt
" Emma E widow Ambrose A h 43 Calder
" Ethel L clerk 100 Fountain b at Longmeadow
" Florence C steno B & S bds at Longmeadow
" Frank E (Danielson & Son) 96 Westminster h 213 Lexington av
" F Chandler osteopath 146 Westminster rm 311 h 191 President av
" George conductor rms 765 Cranston
" Hannah widow Timothy P b 736 Broad
" Harry I treas 75 Westminster rm 20 h at Auburn
" Helen M widow George A h 243 Pleasant
" H Livermore dentist 357 Westminster rm 16 rms 96 Larch
" Lovering W motorman R I Co rms 849 Elmwood av
" Mattie Mrs rms 154 Bridgham
" Nellie E widow Adelbert V h 114 Grand View
DODGE SALES & ENGINEERING CO Power Transmission Machinery 171 Pine—See page 1174
" Susan A teacher of reading rms 24 George
" Thomas W laborer h 40 Violet
" Walter eye doctor rms 371 Pine
" Walter A train master N Y, N H & H 205 Union station h 171 Gallatin
" William C P clerk bds 114 Grand View
" & Camfield Co grocers 56 to 59 Exchange pl
Dodgeville Mills office 21 S Main
Dodworth Katherine L clerk 103 Grosvenor bldg h at Silver Spring
Doe Alton L motorman h 112 Burnside
" Anna L widow Elden W bds 228 Gano
" Arthur E pres 561 S Main h 26 Hart
" Charles E pres Doe & Co 341 S Water h a Edgewood
" Florence widow Edgar b 87 Comstock av
" L Emma h 185 Colfax
" Wallace A hoseman Engine 10 h 29 Elma
" William jeweler bds 64 Harrison
" Willis L capt police station 3 h 1043 Broad
" & Co Inc coal and wood 341 S Water
DOE & LITTLE COAL CO coal office and wharf 561 S Main—See page 1084
Doeg Beatrice E clerk 70 S Main bds 627 Hope
" Emma M widow George C h 627 Hope
" Frank H steamfitter h 668 Public
" George C machinist bds 627 Hope
" Leon A died May 18 1918
" Mary A widow Leon A h 118 Cranston
" Walter T (U S N) bds 627 Hope
Doel Joseph carpenter h 50 Woodward rd
Doerner A Carl clerk bds 72 Farragut av
" Blanche L teacher 51 Empire rm 527 bds 72 Farragut av
Doersam Alfred E clerk h 339 Potter's av
Dogan John machinist h 74 Printery
Doglio Carlos produce h 89 Courtland
Doheny Evelyn A saleswoman 275 Westminster
" Gertrude F steno 533 Ind Trust bldg bds at Woonsocket
Doherty Abbie clerk 132 Charles b 164 Lester
" Andrew A hoseman Engine 16 h 101 Vandewater
" Anna T Miss h 753 Atwells av
" Annie h 48 Unit
" Annie operative bds 119 Ford
" Annie A locketmaker bds 115 Bellevue av
" Annie B widow John h 280 Point
" Catherine inspector bds 119 Ford
" Catherine widow James saleswoman 275 Westminster bds 176 Briggs
" Catherine M clerk bds 1005 Chalkstone av
" Charles clerk bds 236 Dudley [Point
" Clarence P druggist 31 Beacon av bds 280
" Edward S capt H & L No 7 h 12 Poplar
" F E compositor Journal h 58 Park
" Frank teamster bds 87 Sheldon
" Frank E machinist bds 99 Vinton
" Florence E Mrs h 22 Hendrick
" George motorman rms 339 Washington
" George F laborer h 55 Barton
" Gertrude clerk 1137 Broad bds 236 Dudley
" Gertrude L steno bds 99 Vinton
" Gladys M clerk 36 Garnet bds 22 Hendrick
" Helen T nurse bds 236 Dudley
" James jeweler rms 42 Claverlok
" James laborer bds 1765 Westminster
" James nurse 176 Briggs h do
" James A trav salesman bds 265 Transit
" James A (U S A) bds 12 Poplar
" James B (U S A) bds 158 Laban
" James E (U S N) bds 164 Lester
" James F clerk 21 Stevens bds 16 Polk
" James H mason h 164 Lester
" James J conductor R I Co h 33 Gallup
" James J (75 Robin) rem to Revere Mass
" James L (U S A) bds 236 Dudley
" John bds 305 Vermont av
" John machinist h 70 E Transit
" John rubberworker bds 167 Plain
" John (U S N) h 62 Bogman
" John waiter rms 208 Pine
" John E h 129 Wendell
" John E matchmaker National Athletic Club 6 Weybosset rm 205 rms 1867 Westminster
" John F bottler h 67 Waverly
" John F electrician bds 158 Laban
" John F silversmith h 9 Hamburg av
" John J conductor N Y, N H & H h 14 Ellery
" John J jeweler h 20 Bluff
" John J tire repairer h 18 Pearl
" John J jr jeweler bds 18 Pearl
" John M wire weaver h 133 Oxford
" John T hoseman Hose 9 h 97 America
" John W foreman h 261 Cypress
" John W laborer bds 1765 Westminster
" Joseph I (U S A) bds 12 Poplar
" Leo clerk 21 Stevens bds 16 Polk
" Madeline M clerk 31 Beacon av b 280 Point
" Margaret h 48 Unit [Harvard av
" Martha C steno 301 Grosvenor bldg h 26

NORTH RIVER BLUE STONE, MANCHESTER & HUDSON CO. 55 Point Street

Doherty
" Martin laborer h 87 Sheldon
" Mary forewoman h 119 Ford
" Mary A widow Hugh h 20 Boyd
" Mary E clerk bds 265 Transit
" Mary E V bookkeeper 447 Westminster bds 39 Parkis av
" Mary H widow Michael h 1005 Chalkstone av
" Mary J dressmaker h 52 Calais
" Michael Henry lithographer h 227 Indiana av
" Michael H driver bds 133 Oxford
" Nellie dressmaker 115 Bellevue av bds do
" Nora clerk bds 261 Cypress
" Patrick clerk h 138 Lockwood
" Patrick laborer h 119 Ford
" Peter chauffeur h 49 Preston [press
" Philip Brooks clerk 223 Harris av bds 56 Cy-
" Raymond lineman bds 18 Pearl
" Richard C (U S N) bds 236 Dudley
" Rose Miss h 1765 Westminster
" Sophia Mrs bds 56 Cypress
" Theresa A teacher bds 261 Cypress
" Thomas orderly bds 119 Ford
" Thomas jr operative bds 167 Webster av
" Thomas E druggist 1916 Westminster h 589 Broadway
" Thomas F laborer h 17 Spooner
" Thomas P plumber h 236 Dudley
" Thomas R brakeman bds 20 Hudson
" Walter stableman Prov Gas Co bds 339 Wash
" William painter h 133 Oak
" William B piper h 14 Milk
" William B steamfitter h 251 Gano
" William E contractor 173 N Main h 205 Waterman
" William F foreman h 24 Fern
" William S compositor Journal bds 138 Lockwood
" William V clerk b 12 Poplar
" see also DOUGHERTY
Dohoney Catherine E widow William h 2 Aplin ct
" George F clerk bds 2 Aplin ct
" James J clerk 212 Westminster h 50 Armstrong av
" William chauffeur h 4 Branch av
Dohring George W janitor 86 S Main h at Pawt
Doil Frank cabinetmaker 88 Clifford h at E Prov
Doire Felix carpenter h 47 Fairmount av
" Samuel carpenter h 63 Appleton
" see DOIRE
Dolan Anna J widow John rem to Norwich Conn
" Annie E bds 103 Priscilla av
" Annie M widow Thomas F h 50 Camden av
" Annie T h 32 Belmont av
" Bessie widow John bds 25 Manchester pl
" Bridget widow Patrick h 27 Unit
" Bridget widow Patrick h 264 Blackstone
" Bridget M Mrs grocer 42 Hyat h 64 do
" Catherine inspector bds 380 Prairie av
" Catherine L bds 344 Plainfield
" Daniel J janitor h 147 Wood
" Edward h rear 22 Byron
" Edward C clerk P O bds 249 Swan
" Edward J ladderman H & L 5 h 78 Ashmont
" Elizabeth h 380 Prairie av
" Elizabeth F steno 275 W Exchange bds at Central Falls
" Elisabeth G steno bds 60 Flora
" Ellen h 141 Althea
" Fannie h 151 Livingston
" Fanny Mrs h 11 Lancaster
" Francis police station 5 bds 20 Fremont
" Frank E h 282 Broad apt 31
" Frank E (clerk) died Dec 17 1918
" Frank V bds 344 Plainfield
" Genevieve steno 91 Broadway bds 60 Flora
" Gertrude clerk 20 Arcade bds 60 Flora
" Helen I bds 344 Plainfield
" Henry machinist bds 161 Oak
" James clerk 122 Dorrance bds at Pawtucket
" James laborer h 25 Manchester pl
" James salesman 243 Westminster
" James (U S N) bds 172 Prairie av
" James E bds 344 Plainfield
" James J steamfitter h 972 Atwells av
" James P clerk h 174 Dudley
" John h 69 Unit
" John laborer h 19 Polk
" John C driver bds 19 Polk
" John F clerk 66 Weybosset h 60 Flora
" John F clerk h 16 Noyes av
" John F jeweler h 172 Prairie av
" John J dentist 357 Westminster room 9 h 89 Park
" John J liquors 76 Tockwotton h 226 Gano

Dolan
" John J (61 Lowell av) rem to Auburn
" John N designer h 165 Wendell
" John P h 21 Whitney
" Joseph jeweler h 699 Potter's av
" Kathleen F clerk B & S bds 174 Dudley
" Kathryn steno 620 Cæsar Misch bldg bds at Pawtucket
" Leander B (U S A) bds 141 Althea
" Margaret cashier bds 174 Dudley
" Margaret nurse 109 Washington rm 407 bds 32 Belmont av
" Margaret phone opr bds 147 Wood
" Marguetite A nurse bds 32 Belmont av
" Mary Miss h 776 Atwells av
" Mary maid bds 73 Glenham
" Mary F steno bds 172 Prairie av
" Mary L Miss bds 60 Flora
" Mary M widow Francis h 60 Flora
" May phone opr Hotel Berkshire bds Polk st
" May C clerk bds 174 Dudley
" Michael laborer h 128 West Park
" Michael L janitor h 344 Plainfield
" Patrick carpenter 13 Lawn h 11 do
" Patrick laborer h 46 Lippitt
" Patrick laborer h 26 Corliss
" Patrick F helper h 104 Valley
" Patrick F Screw Co h 215 Sherburne
" Patrick J clerk h 32 Belmont av
" Peter police station 4 h 194 Sterling av
" Peter spinner bds 129 Academy av
" Peter T jeweler bds rear 64 Pond
" Rose E inspector bds 380 Prairie av
" Thomas h 249 Swan
" Thomas rms 276 Pine
" Thomas clerk Am Railway Ex h at Edgewood
" Thomas clerk bds 390 Weybosset
" Thomas liquors 72 Bowdoin h 776 Atwells av
" Thomas E (U S A) bds 16 Noyes av
" Thomas H waiter bds 1 Hale
" Thomas J bookkeeper h 10 Kossuth
" Thomas J (ironmolder) died Dec 29 1918
" Thomas J (U S A) bds 11 Lawn
" Timothy F fireman h 125 Blackstone
" William h 247 Swan
" William A clerk bds 141 Althea
" William F weaver h 53 Longblock
" William H sergeant police station 1 h 650 Public
" William R (U S A) bds 1 Hale
Dolbeare Arthur I weaver bds 642 Smith
Dolbec Denis carpenter h 96 Fairmount av
" Rose A h 96 Fairmount av
Dolbel Grace M widow John G bds 54 Harvard av
Dolberg Amelia widow Max h 2 Caswell ct
" Carroll clerk 272 Westminster h 299 Willard av [av
" Charles fruit 543 Westminster h 299 Willard
" Jacob upholsterer bds 137 Pratt
" Martha bds 159 Camp
" Maurice salesman 138 Weybosset h 159 Camp
" Samuel (U S N) bds 299 Willard av
Dolbey Harry S mech engineer 9 Codding h 451 Plainfield
" Ice Cream Co (Sam Dolbey) 485 Plainfield
" John shoemaker h 7 Heath
" Mildred G clerk 26 W Exchange bds 451 Plainfield
" Sam (Dolbey Ice Cream Co) h 249 Hamilton
" Stephen G dentist 265 Westminster rm 21 h 65 Verndale av
" William loomfixer bds 47 Dorchester av
" see also DALBY
Dolce Angelo bds rear 90 Ring
" Antonio chef h 36 Ring
" Carlo barber 363 Admiral h do
" James bds 223 Carpenter
" John barber 22 Aborn h 40 Hawkins
" Joseph barber 22 Aborn h r 90 Ring
Dolci Dominick laborer h 184 Almy
Doldt Ethel M steno 205 Ind Trust bldg bds 121 Sycamore
" Leila E clerk 42 Pine bds 121 Sycamore
" Leila F widow John C bds 121 Sycamore
Dole Alvah C supt Elmwood car barn h at Cranston [Blackstone boul
Doleman Andrew (Doleman Optical Co) h 29
" Optical Co (Andrew Doleman) 149 Westminster [Trust bldg
D'Olier Franklin & Co cotton yarn 311 Industrial
Dolin David A tailor h 21 Lippitt
Doll Charles G (U S N) bds 973 Douglas av
" Harriet clerk 179 Mathewson b 973 Douglas av
" Henry J florist 939 Douglas av h 973 do

Doll
" Henry P florist bds 973 Douglas av
" Mary E widow C Frederick bds 79 Plenty
Dollar Hat Store 319 Westminster
Dollard Catherine widow Nicholas bds 731 Potter's av
" Percy died May 28 1918
Dollery John J helper bds 4 Abe ct
Dolloff Chester R boilermaker h 60 Jenkins
" Delia M steno 212 Ind Trust bldg bds at Plainville Mass
" Frank B (U S A) bds 30 Crandall
" Julia widow Fred E bds 5 Dryden lane
Domagalski Aleksander weaver h 44 Atwood
Doman Patrick teamster bds 390 Weybosset
Domao Angelo fileworker h rear 239 Atwells av
Domaoro Antonio laborer h 63 Spruce
" Michele laborer h 63 Spruce
Dombery Bernard clerk h 23 Olney
Dombrowski Alexander laborer h rear 32 Atwood
" Bernard clerk 12 Plainfield h rear 65 Joslin
" Kasper operative bds rear 26 Atwood
" Paul J motorman h rear 32 Atwood
" Stanislaus laborer h 34 Putnam
" Stefan weaver h rear 26 Atwood
Domenico Henry R ladies' tailor 334 Westminster rm 504 h 243 Federal
" Postore tailor 365 Westminster rh 28 Federal
Domin Ethel M bookkeeper bds 11 Babcock
" John rubberworker h 11 Babcock
" Victor L (U S A) bds 11 Babcock
Domina Eli machinist h 798 Hope [798 Hope
" Florence M asst bookkeeper 89 Weybosset b
" Frank E chauffeur h 800 Hope
" Frederick W rem to New Hampshire
Domler Cecil J, U S A h 79 Providence
" Charles A (U S A) bds 79 Providence
" Charles S clerk h 79 Providence
" Christian E (U S A) bds 79 Providence
" Clayton J salesman bds 79 Providence
" Clifford H (U S A) bds 79 Providence
Domorschi Charles rubberworker h 83 lorence
Domsky Annie M restaurant 552 Prairie av h 991 Broad
" Herman restaurant chef 6 State House h 991 Broad
Donabedian Atom enameler h 432 Fountain
" John h 799 Westminster
Donaghey Robert engineer R I Hospital bds do
" Samuel engineer R I Hospital bds do
Donahay Mabel teacher rms 80 Franklin
Russell A engineer bds 9 Lester
" Walter com trav bds 9 Lester
" William H watchman Federal bldg h 9 Lester
" William H jr mechanical eng 156 W Exchange bds 9 Lester
Donahey Alexander M chauffeur h 288 Oxford
" Francis rubberworker bds 146 Dover
" Francis J, B & S h 148 Harold
" James A teamster 85 Putnam h 146 Dover
" see also DENAHY DONAGHEY and DONAHY
Donahue Agnes A jeweler bds 94 Bogman
" Alice C clerk Tribune bds 20 Darling
" Ambrose J bookkeeper 14 Merrill h at E Prov
" Andre laborer bds 167 Plain
" Andrew J brakeman h 271 Smith
" Anna I clerk 91 Broadway bds at Pawtucket
" Anna T steno 321 Ho ard bldg bds 52A Olney
" Annie widow h 81 Jenkins
" Annie widow John F h 552 Huntington av
" Annie widow Thomas h 80 Camden av
" Annie widow Thomas bds 5 Magdalene
" Annie E weaver bds 88 Wood
" Arthur J janitor bds 925 Atwells av
" A thur W (U S A) bds 19 Berlin
" Bernard E chauffeur h 141 Academy av
" Bernard J, B & S bds 1 0 Ophelia
" Bessie A cashier 110 N Main bd 52A Olney
" Bridget housekeeper 67 South
" Catharine V jeweler bds 94 Bogman
" Catherine h 23 Marshall [beau av
" Catherine A widow James J h 67 Rocham-
" Catherine E clerk 291 Westminster h 35 East
" Catherine V teacher b 22 Woonasquatucket av
" Charles jeweler h 123 ransit
" Charles P clerk P O bds 34 Lenox av
" Charles P l elper h 102 John
" Clara V sec 117 Dyer bds 199 Academy av
" Edward teamster h 40 Sheldon
" Edward (U S A)
" Edward F (U S A) bds 925 Atwells av
" Edward M driver bds 94 Bogman [emy av
" Edward W salesman 117 Dyer bds 199 Acad-
" Edwin A clerk bds 376 Wickenden
" Elizabeth J bds 40 Pocasset av

Donahue
" Elizabeth R teacher Rochambeau school bds 67 Rochambeau av
" Ella T clerk 14 Blount bds 110 Dudley
" Ellen widow John h 7 Arnold
" Ellen A Miss prop 53 Waterman h do
" Ernest machinist bds 19 Berlin
" Etta nurse 179 Pearl bds do
" Florence E bookkeeper b 1022 Broad
" Francis clerk Tribune bds 65 Hope
" Francis (260 Blackstone) died March 9 1918
" Francis G machinist h 1022 Broad
" Francis P rubberworker h 34 Bergen
" Francis T clerk 91 Globe h 16 Preston
" Frank J clerk 226 Plain b 110 Dudley
" Frank J jeweler h 104 Plain
" Frank J machinist bds 110 Dudley
" Frank R (U S A) bds 67 Rochambeau av
" Frederick W jeweler h 144 Hudson
" George F bds 1022 Broad
" Gertrude M bookkeeper 117 Dyer bds 199 Academy av
" Helen M teacher bds 16 Preston
" Henry C clerk 389 Charles h 112 Hillside av
" Hugh A laborer h 53 Fairmount av
" Hugh D baker h 659 Chalkstone av
" Hugh J jeweler h 236 Globe [Slocum
" Irene L sec 146 Westminster rm 305 bds 11
" James clerk 122 Dorrance h 23 Marshall
" James salesman h 36 W Friendship
" James teamster died March 24 1918
" James B clerk bds 11 Slocum
" James M (U S N) bds 81 Jenkins
" James W conductor 440 Eddy h at E Prov
" Jennie L jeweler bds 376 Wickenden
" Jeremiah clerk 24 Fountain h 9 Woodbine
" John laborer h 58 Bergen
" John laborer bds 112 Lockwood
" John A conductor h 61 Hyat
" John A credit mgr 244 Westminster h 13 Peach av
" John E clerk bds 94 Laura
" John F h 25 Hudson
" John F h 376 Wickenden
" John F jeweler rem to Boston Mass
" John F salesman 89 Weybosset h 241 Oakland av
" John F woodworker h 47 Tuxedo av
" John F (U S N) bds 81 Jenkins
" John F jr police station 2 h 25 Hudson
" John J rubberworker bds 528 Atwells av
" John P live bait 50 Gano h do
" John T laborer h 22 E Transit
" John W dressertender h 40 Pocasset av
" Joseph, B & S h 19 Berlin
" Joseph fireman h 180 Ophelia
" Joseph jeweler bds 94 Bogman
" Joseph E (U S N) bds 19 Berlin
" Joseph F foreman bds 66 Battey
" Joseph F pressman h 67 Osborn
" Joseph F steno bds 61 Hyat
" Joseph L machinist h 20 Alverson av
" J Ambrose bookkeeper 14 Merrill h at E Prov
" Kate bds 21 Bernon
" Lawrence J clerk 243 Dyer bds 11 Slocum
" Lawrence J laborer bds 22 E Transit
" Lawrence J stereotyper Journal h 91 Canton
" Loughlin chauffeur 35 Jackson h at E Prov
" Louise F teacher Lexington-av school b 94 Laura
" Mabel V nurse Prov City Hospital bds do
" Margaret H jeweler bds 21 Tiffany
" Margaret M clerk bds 65 Robin
" Mark J salesman 330 Canal h at Auburn
" Martha widow Daniel h r 39 Manton av
" Mary h 129 Thayer apt 3
" Mary boardinghouse r 39 Manton av
" Mary E widow John h 110 Dudley [av
" Mary F steno 1002 Grosvenor bldg b 34 Lenox
" Mary J bds 88 Wood
" May bds 254 Weybosset
" Mertie laborer h 528 Atwells av
" Michael laborer h 65 Hope
" Michael molder h 33 Clematis [penter
" Michael J carpenter 471 Fountain h 212 Car-
" Michael J lineman bds 62 Saratoga
" Michael W foreman h 148 Althea
" Nicholas clerk 100 Grosvenor bldg bds at Pawtucket
" Patrick clerk h 34 Lenox av
" Patrick laborer h 52A Olney
" Patrick laborer h 31 McDonough [av
" Patrick salesman 243 Westminster h 34 Lenox
" Peter J teamster h 52 Logan av
" Philip clerk bds 40 Summer

Donahue
" Raymond G (U S A) bds 1022 Broad
" Raymond J (U S N) bds 19 Berlin
" Robert O janitor h 2 Pratt
" Rose widow Thomas h 20 Darling
" Susan R steno bds 117 Congress av
" Thomas carpenter h 88 Wood
" Thomas driver bds 94 Bogman
" Thomas salesman 243 Westminster
" Thomas weaver h 22 Woonasquatucket av
" Thomas E (U S A) bds 1022 Broad
" Thomas F, Gorham's h 122 Mawney
" Thomas F pres and treas T F Donahue Co Inc h 199 Academy av
" Thomas F wireworker bds 925 Atwells av
" Thomas F jr inspector Internal Revenue 210 Federal bldg bds 199 Academy av
" Thomas H clerk h 18 Longmont
" Thomas H jr inspector Internal Revenue 210 Federal bldg h 19 Brewster
" Thomas J stereotyper Journal h 211 Doyle av
" Thomas J undertaker 331 Smith bds do
" Thomas J Mrs h 82 Camden av
" Thomas L clerk bds 22 Woonasquatucket av
" T F Co Inc wholesale liquors 117 Dyer and 34 Har
" William filecutter h 15 Sheridan
" William jr spinner h 19 Sheridan
" William li teamster bds 552 Huntington av
" Wm J clerk bds 376 Wickenden
Donahy David J janitor 112 Union h 26 Elgin
" Edward A auto repairer h 996 Atwells av
" Frank rubberworker bds 146 Dover
" James laborer h 146 Dover
" James A teamster bds 146 Dover
" John J (U S A) bds 146 Dover
" Susan J bds 146 Dover
" William (U S A) bds 146 Dover
Donais Albert J craftsman 355 Valley h 7 Dorr
" Frank O machinist h 7 Dorr
Donald Elsie C rem to Washington D C
Donaldson Henry B guard Texas Co h 202 Clifford
" James foreman American Silk Spinning Co h at Pawtucket
" James glazier h 3 Baltimore
" Robert J printer Journal h at Pawtucket
" William, B & S h 23 Black
" William engineer h 199 Chapin av
Donatelli Antonio mason h 124 Leo av
" Giuseppe mason h 294 Admiral
" Leonardo laborer h 17 Ledge
Donato Luigi barber h 138 Knight
" Natalie laborer h 629 Douglas av
Doncheff T. Screw Co h 23 Little
Donckers Louis cigarmaker bds 12 Hugo
Donegan Esther steno D & W Fuse Co bds 131 Mt Pleasant av
" Fred L surveyor bds 131 Mt Pleasant av
" James R caretaker h 227 Ives
" Lawrence machinist h 131 MtPleasant av
" Mary Miss h 202 Dudley
" Michael polisher h 142 Althea
" Michael A tailor 104 Westminster h 22 Seekell
" see also DUNNIGAN
Donelly Arthur P watchmaker h 41 Hollis
Donefeld Max tailor 217 Westminster h 153½ Somerset
Donfrancesco Antonio laborer h 22 Ridge [av
Donig Daniel buyer 176 Weybosset h 208 Lenox
Donigan James foreman h 112 Sassafras
Donigian John h 34 Turner
Donilon Anna waitress bds 78 Bridgham
" Cassie C Mrs h 230 Dean [Sheldon
" Charles E bookkeeper 243 Westminster h 91
" John J janitor h 41 Dodge
" Mary housekeeper 78 Bridgham
" Michael engineer h 78 Bridgham
" Michael A chauffeur h 78 Bridgham [ham
" Thomas H clerk 243 Westminster h 78 Bridg-
" William J repairman 195 Angell h 74 Joslin
Donkersley James A clerk 267 Canal h 291 Admiral
" Lillian E steno 389 Charles bds 291 Admiral
Donlan Patrick H treas 33 Exchange pl h 44 Marlborough av
Donle Albert R vice pres Charles B Donle & Sons Inc h at Edgewood [h at Edgewood
" Charles B pres Charles B Donle & Sons Inc
" Charles B & Sons Inc toolmakers 36 Garnet
" Charles C sec Charles B Donle & Sons Inc h at Auburn
" Charles W salesman rms 83 Franklin
" Edwin S treas Charles B Donle & Sons Inc h at Edgewood

Donley Albert E salesman h 426 Friendship
" Arthur watchmaker 37 Dorrance h 41 Hollis
" Hugh B clerk bds 40 Madison
" James h 55 Arnold
" James A jr bds 55 Arnold
" John fireman h 48 Haskins
" John E jr physician 222 Broadway h do
" Joseph operative bds 420 Harris av
" Mary J clerk bds 55 Arnold
" Peter opr bds 171 Manton av
" Sarah A munitionworker bds 55 Arnold
" Thomas spinner died Dec 15 1918
" Thomas steamfitter h 741 Harris av
" William A machinist h 86 Fairview
Donlon Estelle C bds 173 Cleveland
" John orderly R I Hospital bds do
" Margaret A bds 85 Barbara
" Mary E bds 85 Barbara
" Mary E Miss bds 173 Cleveland
" Mary F Miss h 52 Danforth
" Michael F weaver h 349 Manton av
" Patrick F weaver h 85 Barbara
" Theresa Miss h 52 Danforth
" Vincent D opr bds 85 Barbara
Donnell Henrietta widow John T bds 822 Hope
" Stephen S foreman h 88 Wesleyan av
Donnelley Reuben H rem to Chicago Ill
Donnelly Agnes bds 348 Plainfield
" Anna V G nurse 16 Bridgham bds 13 do
" Annie seamstress 291 Westminster bds 166 Wood
" Annie widow Joseph P h 71 Sycamore
" Annie E h 125 Plain
" Annie G dressmaker bds 53 Waterman
" Arthur laborer h 177 W River
" Arthur E carrier P O h 106 Wyndham av
" Arthur J machinist bds 177 West River
" Arthur M clerk h 34½ Brighton [Bridgham
" Arthur P police station 1 traffic div bds 124
" Austin J student bds 48 Corinth
" Bernard A jeweler h 16 Wellington
" Bridget Miss h 97 Pomona av
" Bridget A widow Charles bds 200 Manton av
" Catharine widow James E h 135 Livingston
" Catherine Miss h 171 Julian
" Catherine h 129 Oak
" Catherine steno bds 42 Ocean
" Catherine Mrs h 41 Beacon av
" Catherine widow John h 143 Sutton
" Catherine R dressmaker 15 Wilson bds do
" Catherine T widow Patrick h 869 Manton av
" Charles molder bds 42 Ocean
" Charles (164 Wendell) rem to Cranston
" Charles A second hand h 9 Newark
" Charles F opr bds 91 Nichols
" Daniel A carrier North P O h 493 Academy av
" Delia widow Michael h 194 Dudley
" Edward breweryworker h 86 Preston
" Edward H file cutter h 1 Salmon
" Elisa Miss h 115 Wesleyan av
" Elizabeth E nurse b 869 Manton av
" Elizabeth V telegraph opr 6 Weybosset b 315 Knight [9 Hendrick
" Emma M teacher Hope-st High school bds
" Eugene bds 40 Walling
" Francis salesman 32 S Water h 73 Camden av
" Francis J clerk 119 Westminster h at Longmeadow
" Francis J proofreader Journal h 90 Park
" Frank D machinist h 166 Wood
" Frank J salesman 26 Snow bds 26 Detroit av
" Frank M mgr 505 Howard bldg h 558 Hope
" Frank P jeweler h 125 Plain
" Frank S machinist h 124 Bridgham
" Fred clerk 409 Wickenden h at Central Falls
" George L music teacher bds 184 Charles
" Henry died Dec 2 1918
" Henry J (U S A) bds 40 Walling
" Henry L sec K of C
" Henry T gasfitter h 100 Lockwood
" Hugh laborer h 44 Bergen
" Isabella widow John h 296 Valley
" James machinist h 109 Davis
" James (U S A) bds 173 Plain [do
" James A plumber 1029 Chalkstone av h 1027
" James C machinist h 212 Hanover
" James C machinist h 212 Hanover [212
" James J (Louvian Art Studio) 76 Dorrance rm
" Jennie weaver bds 129 Oak
" John clerk bds 12 Alphonso
" John coremaker h 42 Ocean
" John laborer h 59 Grant
" John laborer bds 296 Valley
" John A clerk 93 Laura h 12 Alphonso
" John E percher bds 97 Pomona av

Donnelly
" John E (U S A) bds 177 West River
" John F (Donnelly Taxi Service) 76 Dorrance rm 212 h 96 Glenham
" John F carpenter h 869 Manton av
" John F, Gorham's h 9 Thackeray
" John H (U S A) bds 173 Plain
" John I rem to Baltimore Md
" John J (Mercantile Realty Co) 17 Exchange rm 306 h 48 Corinth
" John J beltmaker h 64 Wisdom av
" John J police station 6 h 44 Vale
" John J screwmaker h 83 Stockton
" John J jr (U S A) bds 83 Stockton
" John L (U S N) bds 315 Knight
" John T electrician h 9 Hendrick
" Joseph opr bds 91 Nichols
" Katherine teacher 520 Hope b do [Doyle av
" Katherine V phone opr State House bds 75
" Leo M salesman h 179 Dudley
" Loretta B phone opr bds 315 Knight
" Louis J (U S A) bds 869 Manton av
" Louisa E dressmaker 104 Stansbury h do
" Lucy P clerk 244 Westminster b 75 Doyle av
" Margaret Miss h 115 Wesleyan av
" Margaret widow Michael h 503 Academy av
" Martin H clerk 244 Weybosset b 184 Charles
" Mary Miss h 171 Julian
" Mary widow John h 173 Plain
" Mary C dressmaker 15 Wilson h do
" Mary E clerk B & S bds 108 Pettis
" Mary E steno 247 Broad b 26 Detroit av
" Mary E steno 17 Exchange rm 306 b 48 Corinth
" Mary T dressmaker 296 Valley bds do
" Mattie widow Bernard h 26 Harrison
" Michael h 184 Charles
" Michael clerk h 2 Frank
" Michael grocer 1 Hayward h 8 Portland
" Michael laborer rms 13 Hamburg av [av
" Michael molder Gorham's h 552 Huntington
" Michael A clerk h 75 E George
" Michael A, Gorham's h 184 Charles
" Michael F laborer bds 178 Bay
" Michael J laborer h 75 E George
" Minnie E operative bds 177 West River
" Nellie E h 146 Magnolia
" Nettie E clerk rms 309 Washington
" Owen laborer h 40 Walling
" Owen liquors 186 Prairie av h 7 Portland
" Owen operator bds 91 Jenkins
" Patrick laborer h 62 Borden
" Patrick laborer h 99 Bowdoin
" Patrick B (U S A) bds 106 Stansbury
" Patrick J clerk h 95 Barrows
" Patrick J bds 1027 Chalkstone av
" Peter laborer h 258 Tockwotton
" Peter uniform mfg h 21 Benedict
" Peter F driver h 108 Pettis
" Peter T overseer 389 Charles h 99 Orms
" Robert C milkman bds 104 Stansbury
" Rose housekeeper 104 Stansbury
" Rose A widow Michael h 75 Doyle av
" Sarah widow Robert G C h 104 Stansbury
" Sarah A bds 9 Newark
" Sarah B nurse h 348 Plainfield
" Sarah K teacher bds 1027 Chalkstone av
" Taxi Service (John F Donnelly) 76 Dorrance rm 212
" Theresa M h 146 Magnolia
" Thomas carpenter bds 178 Bay
" Thomas guard h 315 Knight
" Thomas F engineer h 60 Eleventh
" Thomas F (1057 Douglas av) died May 13 1918
" Thomas M student bds 1027 Chalkstone av
" Walter B (U S A) bds 48 Corinth
" Walter J (U S A) 75 Doyle av
" Walter J clerk 60 Pine h 9 Hendrick
" William foreman h 48 Haskins
" William helper h r 1686 Westminster
" William B jeweler bds 26 Harrison
" William C broker rms 83 Franklin
" William F coremaker bds 296 Valley
" William J ironworker h 468 Prairie av
" see also DONLEY
DONNIGAN see DONEGAN and DUNNIGAN
D'Onofrio Alfredo bootblack bds 53 Penn
Donofrio Charlestine h 1 Octavia
" Gaetano laborer h 24 Herbert [Penn
" Joseph tailor 511 Westminster rm 511 h 41
Donoghue Owen laborer h 272 Public
Donoghy J J accountant rms 108 Waterman
Donohue Daniel laborer h 166 S Angell
" Hugh D baker bds 659 Chalkstone av [av
" John F dept mgr 89 Weybosset h 241 Oakland

Donohue
" Margaret clerk bds 65 Robin
" Marion teacher bds 166 S Angell
" Michael wireworker h 148 Althea
" Rose dressmaker 15 Grand h do
" Thomas J undertaker 331 Smith rms do
Donovan Agnes G nurse bds 7 Earl
" Anna A phone opr 195 Angell b 19 Violet
" Anna D teacher Branch-av school bds 42 Arch
" Bessie M teacher dancing bds 728 Westminster
" Blaney J lineman Central fire station h 18 Inkerman [Main
" Bros (Joseph Donovan) grocers 313 and 315 N
" Catharine L widow Daniel J h 35 Sassafras
" Catherine widow Dennis J h 25 Candace
" Catherine A teacher bds 66 Larch
" Catherine J bds 2 Rill
" Catherine V clerk 198 Ives b 210 Power
" Charles A chauffeur 344 Benefit bds do
" Charles H watchman h 6 Kepler
" Charles J weaver h 51 Fruit Hill av [fras
" Daniel J clerk 98 Westminster bds 35 Sassa-
" Daniel S salesman b 190 Bellevue av
" David ins agent 1109 Turk's Head bldg
" Dennis watchman h 151 Brook
" Dennis E jeweler h 94 Pekin
" Dennis J laborer rms 199 South
" D John operative bds 239 Valley
" Edna M bds 229 Union av
" Edward J Rev professor h Eaton cor River av
" Edward M asst treas 292 Westminster h 86 Goddard
" Effie clerk 380 Westminster b 33 Gilmore
" Effie M steno bds 413 Hope
" Ellen h 15 Star
" Ellen L widow John J h 263 Charles
" Ellen T bds 2 Rill
" Frances C teacher bds 66 Larch
" Francis P grocer 979 Manton av h 960 do
" Frank bds 28 Doyle av
" Fred J (U S Aviation) bds 25 Candace
" Frederick D operator b 229 Union av
" Frederick T supt 176 Union av h 229 do
" George R helper h 327 Douglas av
" Gerald (Baker & Spicer) lawyer 704 Industrial Trust bldg bds 68 Larch
" Henry J musician bds 191 Williams
" James helper bds 184 Brook
" James yard foreman 130 Allen's av h 167 Williams [124 Prairie av
" James F salesman 511 Westminster rm 614 h
" James J porter h 42 Common
" James T barber 939 Manton av h 51 Fruit Hill av [av
" Jane charwoman Federal bldg bds 327 Douglas
" Jennie A teacher b 430 Morris av
" Jennie A widow Dennis D h 430 Morris av
" Jennie I student bds 66 Larch
" Jeremiah blacksmith h 443 Benefit
" Jeremiah helper h 19 Fillmore
" Jeremiah laborer bds 167 Williams
" Jeremiah (U S A) rms 191 Pond
" Jeremiah clerk rms 62 Carpenter
" John clerk Colonial Line b 167 Williams
" John laborer h 15 Tower
" John motorman h 184 Brook
" John teamster h 60 South
" John F dyer h 140 W Clifford
" John J hoseman Hose 1 h 171 Sherburne
" John W laborer h 89 Cross [Larch
" Joseph (Donovan Bros) 313 N Main h 66
" Joseph clerk 313 N Main h 66 Larch
" Joseph M barber Hotel Dorrance h at Bristol
" Julia A widow John h 413 Hope
" Katherine clerk 31 Weybosset b 42 Arch
" Leo salesman 3 Eddy bds 191 Williams
" Lucy M clerk bds 209 Sackett
" Margaret A h 191 Williams [66 Larch
" Margaret B teacher Rochambeau school bds
" Marie G teacher bds 413 Hope
" Mary widow Daniel h 19 Violet [thony
" Mary A teacher Thayer-st school bds at An-
" Mary A teacher of dancing 266 Weybosset h 728 Westminster [av
" Mary E phone opr 195 Angell b 102 Wayland
" Mary E widow Thomas h 94 Florence
" Mary E widow Thomas J h 28 Doyle av
" Mary F phone opr bds 19 Violet [Arch
" Mary L clerk Providence Telephone Co b 42
" Mary L bds 430 Morris av
" Mary M stenographer 32 Westminster bds at Pawtucket
" Mary V rubberworker bds 25 Candace
" Mercedes M nurse Hope Private Hospital do

Donovan
" M Helen bookkeeper 36 Garnet bds 124 Prairie av
" Nona nurse R I Hospital bds do
" Patrick J rubberworker h 2 Rill
" Richard B weaver h 118 Wallace
" Thomas F conductor R I Co b 190 Bellevue av
" Thomas G collection mgr 400 Westminster h at Central Falls
" Thomas R inspector h 190 Bellevue av
" Thomas R piper h 132 Oakland av
" Timothy laborer bds 151 Brook
" Timothy J boilermaker h 33 Lawn
" Timothy J (rubberwkr) died Oct 12 1918
" Walter T machinist bds 229 Union av
" William compositor Journal h 29 Vernon
" William foreman 404 Wickenden h at Central Falls
" William mgr 82 Weybosset h 51 Methyl
" William A clerk B & S b 25 Candace
" William C driver h 18 Woonasquatucket av
" William F brakeman h 40 Federal
" William H driver h 42 Arch
" William J salesman bds 37 Langham rd
" William J (U S A) h 190 Bellevue av
" William J (U S N) bds 42 Arch
" William R (U S N) bds 191 Williams
Doobe Charles rem to E Providence
Doobovsky Samuel machinist h 47 Jefferson
DOOGAN see DUGAN
Doolan John A elec eng h 123 Bernon
" see also DULIN
Doolen Sarah V widow William F h 134 Magnolia
Dooley Alice widow Thomas h 89 Broadway
" Annie laundress bds 180 Globe
" Catherine V bds 123 Laurel Hill av
" Daniel A steamfitter h 520 Wickenden
" Edward J laborer h 123 Laurel Hill av
" Frank R insurance 317 Turk's Head bldg h at Edgewood
" Frederick M salesman 3 Eddy h 187 Unit
" James chauffeur h 65 Althea
" James driver 243 Westminster
" James A clerk R R freight bds 790 Atwells av
" James E lawyer 1002 Grosvenor bldg h at Johnston
" John (Dooley & Kelly) 107 Julian h 790 Atwells av
" John J janitor h 226 Carleton
" John J (U S A) bds 123 Laurel Hill av
" John J jr steel hardener bds 226 Carleton
" John P shipper 176 Weybosset h 14 Kepler
" Joseph weaver bds 679 Broadway
" Katherine L died Oct 12 1918
" Louise T bds 65 Robinson
" Margaret bds 221 Whittier av
" Margaret A bds 123 Laurel Hill av
" Margaret H phone opr bds 87 Willow
" Mary Miss h 63 Kossuth
" Mary A h 65 Robinson
" Mary A bds 123 Laurel Hill av
" Mary A housekeeper 87 Willow
" Mary E Miss h 16 Hyat [Angell
" Michael F pres National Exchange Bank h 170
" Patrick laborer h 180 Globe
" Sarah E bds 123 Laurel Hill av
" Susan R died Oct 3 1918
" Thomas (U S A) bds 286 Carleton
" Thomas F (U S A) bds 87 Willow
" & Kelly (John Dooley, Timothy Kelly) liquors 107 Julian
" see also DOORLEY and DULEY
Doolin Andrew C clerk h 32 Madison
" Andrew J gardener h 32 Madison
" Emma E nurse bds 32 Madison
" George (U S N) bds 32 Madison
" Hugh V (U S N) bds 32 Madison
" Joseph M clerk bds 32 Madison
" Simon F farmer bds 32 Madison
" see also DOOLAN DOOLEN and DULIN
Dooling Joseph H (U S A) bds 225 Valley
" Mary A widow John J h 225 Valley
" Thomas A (U S A) bds 225 Valley [Prov
Doolittle James R watchmaker 58 Snow h at E
" Kate H sec Turner Heating Co bds at E Prov
" Milton A pres and treas 47 Clifford rms 31 Carpenter
Doonan Annie h 32 Candace
" Annie L phone opr bds 140 Chapin av
" Annie M laundress bds 39 Barton
" Catharine dressmaker 140 Chapin av bds do
" Charles H machinist h 140 Chapin av
" Elizabeth widow Patrick S bds 260 Point
" Elizabeth A bookkeeper bds 140 Chapin av
" Helen bookkeeper bds 140 Chapin av

Doonan
" James J piper h 44 Bowdoin
" John E molder bds 32 Candace
" John F jeweler h 494 Manton av
" Julia A Mrs h 39 Barton [Academy av
" William A carpet layer 243 Westminster h 50
" William E grinder B & S h 96 Barrows
" William E machinist 223 Aborn h 39 Barton
Doorbar J Walter clerk 380 Westminster h 64 Woonasquatucket av
Doorley Bridget widow Patrick h 197 Allston
" Edward F, B & S h 61 Bergen
" James paver h 61 Bergen [ton
" James H police station 1 traffic div b 197 Allston
" Thomas G K enlisted U S A
" see also DOOLEY and DULEY
Doran Alexander T machinist h 437 Prairie av
" Annie F Mrs pres James C Doran & Sons h 225 Morris av [Jenkins
" Annie U teacher Highland-av school bds 32
" Catherine bds 125 Governor
" Catherine A widow Francis h 1062 Eddy
" Catharine F teacher Benefit-st school bds 85 Power
" David (U S N) bds 107 Beacon av
" Edith bds 225 Morris av
" Edward J foreman h 76 Corliss
" Edward M mgr 48B Camp rms 114 Jenkins
" Ellen widow Thomas J h 27 Frank
" Frances A bookkeeper 150 Chestnut bds 225 Morris av [Jenkins
" Frances A teacher Knight-st school bds 32
" Frances E steno 31 Mathewson b 1062 Eddy
" Frank L office mgr 291 Westminster h 52 Baker [av
" James A (James C Doran & Sons) h 221 Morris
" James C & Sons Inc (James A, James G and Annie F) jewelers' findings 150 Chestnut
" James G (James C Doran & Sons) b 225 Morris av
" James L laborer bds 32 Jenkins
" James P mech foreman h 674 Smith
" John asso justice Superior Court h 85 Power
" John mason h 992 Branch av
" John T molder h 224 River av
" John T weaver h 54 Barton
" Joseph F weaver h 162 Huntington av [av
" Joseph G (James C Doran & Son) b 225 Mount
" Katharine E bookkeeper bds 27 Frank
" Katherine M bookkeeper 150 Chestnut bds 225 Morris av
" Margaret clerk bds 224 River av
" Martin police station 5 b 107 Beacon av
" Mary housekeeper 162 Huntington av
" Mary A clerk 357 Westminster rm 8 bds 231 Pleasant
" Mary A T jeweler bds 437 Prairie av
" Mary J widow Pierce h 32 Jenkins [kins
" Mary M teacher Regent-av school bds 32 Jen-
" Nellie R steno bds 225 Morris av
" Patrick (U S N) bds 107 Beacon av
" Robert E driver bds 162 Huntington av
" Rose saleswoman h 224 River av
" Ruth clerk bds 54 Barton
" Thomas J jeweler bds 27 Frank
" Thomas P (U S A) bds 32 Jenkins
" Wilfred T clerk bds 1062 Eddy
" William A pastor St Thomas R C church h 65 Fruit Hill av
" William H compositor Journal h 76 Ninth
Dorazio Vincenso R R laborer h r 134 Spruce
Dorassi Emilio laborer h 95 Tell
Dorban John R supt b 390 Weybosset
Dorchester A Norton salesman bds 31 Stanwood
" Hoffman S purch agt School Dept h 31 Stanwood
Dorous Emma E nurse h 170 Princeton av
" Ida bds 170 Princeton av
Dordine Rocco B carpenter h 87 Veazie
D'Ordine Gaetano h 48 Opper
" Giuseppe carpenter h 62 McMillen
D'Ordini Leonardo laborer h 140 Salina
Dore Arthur clerk h 1 Almira av
" Charles E painter h 14 Lynn
" Charles L (U S A) bds 14 Lynn
" Everett L driver bds 14 Lynn
" Francis A machinist bds 282 Point
" George bds 1 Almira av
" Henri gilder 28 N Main rm 2
" Oliver fireman h 1 Almira av
" Rose Mrs h 282 Point
" see also DORRE
Dorego Manuel clerk 172 Ives bds 175 do
Dorer John R student rms 54 College
Dorey Fred A h 290 Union av

Dorfman Isidor laborer h 79 Randall
" Max bottle dealer 34 Shawmut b 18 Conanicut
Dorgan Colletto H teacher Jenkins-st school bds 22½ Doyle av
" James B wheelwright h 22½ Doyle av
" James F conductor bds 22½ Doyle av
" John machinist bds 784 Westminster
" John J, Typewriter Specialties Co 87 Weybosset rm 52B rms 390 do
" Joseph brakeman bds 371 Pine
" Lenore F bds 371 Pine
" Michael J ringmaker h 12 Tiffany
" Patrick (U S N) h 1 Vine
" William J laborer h 144 Douglas av
Dori Francesco laborer bds 125 Cedar
" Giro jeweler h 125 Cedar
Dorias Gilbert cabinetmaker 245 Weybosset bds 487 Manton av
Dorilton Corporation The Edwin F Carey treas 1402 Turk's Head bldg (N Y apartment houses)
Doris Agatha widow George h 96 Nichols
" Burton L com trav b 11 Church
" Dorothy clerk 244 Westminster b 11 Church
" Edward K clerk 5 Eddy bds 11 Church
" George laborer h 170 Broadway
" Gilbert carpenter b 487 Manton av
" Gwendolyn L steno bds 11 Church
" Mary h 4 Comstock av
" Mary operative bds 96 Nichols
" Milton A (U S N) bds 11 Church
" Robert M (U S A) h 11 Church
" Russel G com trav bds 11 Church
" R Miss h 60 Pond
" William H com trav h 11 Church
Dorish Peter laborer h r 227 Willard av
Dority William F filemaker h 24 Fern
Dorman Bessie M widow Charles K h 156 Burrington
" Mary L matron Union station bds 7 Bourn
" William piper h 26 Victor
Dorney Helen bds 165 Power
" James E brakeman h 212 West River
" James E variety 87 Aborn h 14 Cottage
" Joseph P clerk M & M T Co h 165 Power
" Margaret widow John h 165 Power
" Thomas H conductor h 33 Pekin
" Thomas J lawyer 415 Grosvenor bldg h 372 Broadway
" Thomas M druggist 435 S Main h 11 Arnold
" William, B & S h 25 Arnold
" William waiter 707 Westminster
Dornheim Henrietta C widow Rudolph N died Feb 1 1918
Dorr Charles clerk 380 Westminster
" Emma E Mrs rem to Vermont
" George H clerk 1385 Broad bds 96 do
" George H meatcutter 207 Plain h 10 Sevier
" Henry watchman 241 Harris av h at Conimicut
" Herman E master mariner h 388 New York av
" see DAWE
Dorr's Attleboro & North Attleboro Express 73 Page [Waterman
Dorrance Charles T 31 Market sq rm 1 h 98
" George P Mrs dressmaker 53 Tobey h do
" Herbert L (Richmond Dorrance & Co) inv securities 532 Grosvenor bldg h 19 Diman pl
" Samuel R h 2 Prospect [dewater
Dorrington Sarah T widow Charles F h 65 Vandewater
Dorris Bridget M widow John A h 296 Charles
" James J electrician bds 296 Charles
Dorsay John laborer rms 166 Clifford
Dorsche Blanche h 616 Hope
Dorset Thomas H ladderman h 18 Comstock av
Dorsey Ambrose C sub carrier P O b 16 York
" Andrew A (U S A) h 16 York
" Annie M widow John W bds 247 Williams
" Chester A carrier P O h 16 York
" Cormick rubberworker h 183 Crary
" Edward police station 1 h 46 Bishop
" Edward F mech engineer rms 308 Benefit
" Edward F ticket taker h 87 Peace
" Etta V steno bds 87 Peace
" Francis molder h 242 Blackstone
" George J foreman bds 196 Harrison
" George J roundsman Texas Co h 206 Clifford
" Harold L (U S A) bds 384 Prairie av
" Helen A jeweler bds 46 Bishop
" James E machinist h 42 Trask
" James W waiter h 68 Sackett
" Joseph B clerk h 286 Oxford
" Marguerite clerk 291 Westminster bds 190 Broad

Dorsey
" Marguerite I teacher Atwells-av school bds 210 Longfellow
" Mary widow Andrew A h 16 York [h do
" Mary A widow Edward H variety 286 Oxford
" Mary E h 112 Melrose
" Mary F printer's helper b 242 Blackstone
" Mary R clerk bds 46 Bishop
" Patrick laborer h 108 Livingston
" Patrick H blacksmith h 384 Prairie av
" Rose A saleswoman bds 112 Melrose
" Rose A widow John H h 210 Longfellow
" Thomas deputy sheriff Prov County Court House h 356 Prairie av [av
" Thomas H ladderman H & L 5 h 18 Comstock
" William E supt of collectors N E L Co, Turk's Head bldg bds 175 Thayer apt 1
" see DARCY and D'ARCY
Dorsh Peter brassworker h 227 Willard av
Dorsi Francesco carpenter h 57 Monticello
" Ralph laborer h 665 Charles
D'Orsi Arturo music teacher h 151 Knight
" Filippo carpenter h 56 Ascham
" Raffaelo laborer bds 41½ Knight
" Stanislas E shoemaker 115 Elmwood av h 544 Dexter
Dorward Andrew B & S h 162½ Allston
Doster Rudolph machinist bds r 58 Robinson
D'Ostiyie Charles h 11 Pettis
Dostu James eating house 23 Dyer and 68 Exchange rms 24 S Court
Doten Carl R physician (U S A) h 583 Cranston
" Elmer C foreman B & S h 101 Holden
Dott Alfred F munitionworker b 26 Seamans
" Felix weaver h 26 Seamans
Dotta Luigi (Turin Bakery) 603½ Charles and 162 N Main h 218 do
Dottarelli Michele tailor h 139 Federal
Doty Howard L salesman h 230 Pleasant
" James E carrier P O bds at Edgewood
" Melvin I jeweler h 98 Elmwood av
Dotzert Adam J real estate 27 Westminster rm 2 h 36 Lauriston
Doucette Edward V blacksmith h 15 Spring
Dougan Harry J salesman 75 Westminster rm 24 bds at E Prov
" Mary E supervisor of nurses Prov Lying-in Hospital 96 State bds do
Dougherty Alexander G clerk h 125 Bridgham
" Andrew fireman h 101 Vandewater
" Annie Mrs rem to Norwich Conn
" Elizabeth dressmaker h 108 Bates
" Francis P lawyer 339 Grosvenor bldg bds 205 Morris av
" James J foreman 355 Valley
" James P salesman h 273 Oxford
" John machinist h 133 Valley
" John E artist rms 1867 Westminster
" Joseph laborer rms 820 Westminster
" Julia A Mrs rem to Pawtucket
" Lillian F clerk bds 205 Morris av
" Mary A rem to Norwich Conn
" Mary A widow James A h 205 Morris av
" Phillip Brooks supervisor 233 Harris b 56 Cypress
" Philip K (U S N) bds 205 Morris av
" P William rem to Norwich Conn
" William J boxmaker h 108 Gallup
" see DOHERTY
Doughty Benjamin W engraver h 3 Ringgold
" Clifford A bookbinder h 7 Inkerman
" Ella I waitress bds 11 Croyland rd
" Ethel C supervisor 112 Union b 3 Ringgold
" E Grace clerk bds 223 Pearl
" Floyd S laborer h 108 Stewart
" Frank P janitor 112 Union h at Pawtucket
" Frederick J salesman h 348 Bucklin
" Henry A salesman h 80½ Broad
" Henry J (U S A) rms 408 Pine [wood
" Henry J tire mfr 115 Wickenden h at Edge-
DOUGHTY ICE CREAM CO (William F Doughty and Carleton E Welch) ice cream mfrs 1070 S Broadway E Providence—See page 1132
" Jessie A clerk bds 223 Pearl
" Joanna Mrs h 223 Pearl
" Josephine M widow Thomas bds 7 Inkerman
" Sadie M Mrs clerk bds 142 Gallup
" Tire Co tire mfrs 115 Wickenden
" Walter G died Oct 1 1918
" Willis R laborer h 908 Plainfield
Douglas Agnes M E teacher Branch-av kindergarten bds 599 Smith
" Arthur artist 19 College rm 50 h at Phenix
" Catherine A widow John b 172 Pond

Douglas
" Catherine G music teacher bds 599 Smith
" Charles jeweler h 9 Alicant
" Daniel P & Co contractors and builders 254 Thayer h 40 President av
" Emma F widow John H h 55 Pitman
" Frank carpenter 254 Thayer h at E Prov
" Frederick driver bds 702 N Main
" George J clerk 119 Harris av h at Lincoln Park
" Henry carpenter h 277 Benefit
" Henry C wood turner bds 172 Stanwood
" Henry D janitor 350 Westminster h at Apponaug
" Henry W asst treas and sec 109 Waterman rms 353 Thayer [Tenth
" Howard N carpenter 109 Waterman h 94
" Irene dressmaker 333 Westminster rm 7 bds 110 Atwells av
" Jane R widow George A h 20 Champlain pl
" Jeanette asst 4 Journal bldg
" Murdock steamfitter h 599 Smith [Hudson
" Nettie M bookkeeper 7 Eddy 4th floor bds 115
" Patrick brakeman h 110 Atwells av
" Thomas F jeweler h 34 Reynolds av
" Thomas R foreman plumber public bldgs dept City Hall h 45 Twelfth
" Walter polisher h 99 Ocean
" Walter G polisher bds 78 Pekin
" William pres and gen'l mgr 109 Waterman h 63 Blackstone boul
" William Co The contractors 109 Waterman
" William P hostler rms 811 Westminster
" William W 412 Butler Exchange h 107 Prospect
" W L Shoe Co boots and shoes 226 Westminster
Douglass Ambrosia rem to Orange N J
" David printer 72 Weybosset h 219 Pearl
" Eugene W marine engineer h 56 Armstrong av
" Irene C clerk 301 W Exchange b 254 Wash
" Jeannette D steno bds 73 Central
" Jennie A widow Isadore bds 18 Meader
" Malcolm A R clerk bds 81 Transit
" Mary A Mrs h 56 Armstrong av
" M Eliza teacher Thayer-st school bds 108 Comstock av
" Press Agency 910 Westminster rm 5
Doured Joseph laborer h 26 McDonough
Douthwaite Charles H, B & S h 2 Woodland
" John W, B & S h 141 W Park
Douville Henry J clerk B & S h at Central Falls
Dove Addie widow John H bds 280 Washington
" Jeanette h 279 Union av [Union av
" Martha bookkeeper 7 Beverly rm 6 h 279
" Norman W clerk 112 Union bds 279 Union av
" W Washington teacher Technical High school h 139 Lexington av
Dover Ethel bookkeeper 139 Mathewson rm 210 b 66 Elmdale av
" George W pres and gen mgr George W Dover Inc h at Edgewood
DOVER GEORGE W Inc machinists and toolmakers Thurbers av cor Eddy—See page 1169
" George W jr (U S N) b at Edgewood
" James H toolmaker h 66 Elmdale av
" Joseph operative bds 190 Plainfield
" Susie Mrs h 12 Perkins
Dovidio Amedeo laborer h 25 Crout
Dow Alice widow Madison b 556 Hope
" Edgar D chief clerk City Clerk's office City Hall h 4 Sawyer
" Emma A widow George h 251 Pearl
" James h 189 Woodward rd
" James foreman B & S h at Eden Park
" Jennie widow Joseph bds 511 Park av
" John ironworker bds 457 Benefit
" L Hazel W bookkeeper 114 W Exchange bds Eden Park
" Pearl M supervisor 6 Weybosset
" Rebecca B Mrs h 1 Congdon
" Sarah E widow Frank G h 67 Sumter
" Walter H mgr Blanding & Blanding Inc 54 Weybosset bds 67 Sumter
" William D metal worker h 61 Detroit av
" William W inspector dept Public Works h 361 Lloyd av [Co bds 28 Plain
Dowd Albert A bookkeeper R I Hospital Trust
" Annie widow h r 22 Byron
" Catherine widow John bds 35 Delaine
" Elizabeth Mrs bds 819 Manton av
" Helen H h 7 Salisbury
" Henry L salesman h 25 Fern
" Ida E Mrs bds 248 Union av
" John, B & S rms 12 Hawthorne
" Joseph F spinner h 41 Curtis
" Joseph H clerk 34 Dike h at Edgewood

Dowd
" Mabel widow Frank h 26 Grant
" Malachi laborer h 65 Sisson
" Margaret Mrs nurse h 25 Fern
" Mary h 102 MtPleasant av
" Thomas F blacksmith h 67 Harrison
DOWDEY see also Dow
Dowding Amy sewer bds 69 Wood
" Annie F Mrs h 77 Veasie
" Arthur W (U S N) bds 89 Valley
" Charles W inspector B & S h 948 Douglas av
" Clara I opticalworker bds 89 Valley
" Edwin J treas Grocers' Baking Co also grocer 274 Veasie h 276 do
" Frederick loomfixer h 948 Douglas av
" Frederick J second hand h 927 Douglas av
" Grace bookkeeper bds 69 Wood [av
" Herbert G tailor 98 Weybosset h 120 Oakland
" Job at Home for Aged Men and Aged Couples
" John W machinist bds 69 Wood
" Lewis foreman B & S h 89 Valley
" Mary E music teacher 274 Veasie bds 276 do
" William machinist h 69 Wood
" William J repairer h 120 Almy
Dower James F salesman 742 Westminster h 623 Potter's av
" John A molder h 84 Ayrault
" Lawrence laborer h 62 Bowdoin
" May E clerk 42 Cyr bds 136 Prairie av
" W R (U S A) bds 230 Lockwood
Dowland William A bookkeeper Allen's av near Oxford h at E Prov
Dowler Charles W designer 581 Smith h do
" Charles W jr (U S N) bds 581 Smith
" Eliza Mrs dressmaker 581 Smith h do
" Julius E machinist h 581 Smith
Dowling Ann widow John bds 49 Royal
" Anna M bds 41 Lynch
" Anna M widow Thomas E bds 62 Plenty
" Bridget car cleaner h 3 Fillmore
" Catherine h 11 Ellery
" Catherine L hairdresser bds 183 Althea
" Charlotte E h 92 Brook
" Edward teamster bds 14 Mathew
" Edward M hoseman Engine 16 h 18 Jenkins
" Francis E ins agent bds 41 Lynch
" Frank clerk 380 Westminster
" Frank J liquors 107 Dorrance h 95 Doyle av
" Frederick J (U S N) bds 2 Carolina av
" Frederick W (U S N) bds 2 Carolina av
" F Harold clerk bds 49 Royal
" George orderly R I Hospital bds do
" George F (U S A) bds 2 Carolina av
" Henry J steamfitter h 328 Jastram
" Jeremiah h 24 Mansfield
" Jeremiah F rem to Arlington
" John J student bds 49 Royal
" John J usher Royal theatre bds 35 Erastus
" Joseph (U S A) bds 92 Brook
" Joseph H machinist h 49 Royal
" Joseph L (U S A) bds 2 Carolina av
" Josephine ticket seller Keith's Theatre b 24 Mansfield
" Katherine dry goods 792 Potter's av h 11 Ellery [Carolina av
" Louise G dressmaker 301 Westminster bds 2
" Margaret M clerk 244 Westminster bds 24 Mansfield
" Mary widow Thomas h 183 Althea
" Mary E clerk bds 49 Royal
" Mary J dressmaker 183 Althea bds do
" Mary L widow Thomas h 35 Erastus
" Matthew W operative bds 41 Lynch
" Michael laborer h 92 Brook
" Michael E bds 35 Erastus
" Nellie T Miss h 14 Mathew
" Nellie T dressmaker 24 Mansfield bds do
" Patrick M h 284 Grove
" Thomas grocer 29 Berkley h 27 do
" Thomas B foreman 69 Point h 267 Potter's av
" Thomas F, B & S bds 14 Mathew
" Thomas J bricklayer h 2 Carolina av
" Thomas J steward h 41 Howard
" Thomas L machinist h 49 Royal [av
" William M asst supt Texas Co h 380 New York
Down James W dry goods 240 Cranston h 242 do
" Lemuel J ironworker h 500 Washington
Downeg Winifred K jewelry bds 24 Puritan
Downer Frank h 26 Marion av
Downes Annie widow John B h 515 Chalkstone av
" Arthur F (U S N) b 1001 Westminster
" Arthur V clerk 446 Eddy bds 38 East
" Catherine clerk 291 Westminster bds 40 East
" Charles J teamster bds 1001 Westminster
" Florence M Mrs bds 151 Pettys av

Downes
" Frank painter bds 65 Meeting
" Frank B rem to Auburn
" James fireman h 102 River av
" James E laborer h 18 Gallup [h 38 East
" James F foreman R I Co Travers-st carhouse
" John B died Feb 19 1918
" John B jr jeweler bds 515 Chalkstone av
" Leon clerk 243 Westminster h 74 Health av
" Louis W pres D & W Fuse Co h 67 Manning
" Michael weaver h 18 School [ley
" Patrick porter 24 Custom House st h 81 Berk-
" Patrick teamster h 86 Logan av
" Susan Mrs bds 9 Benevolent
" William C clerk 93 Weybosset h 84 Waverly
Downey Bruce F waiter Mathewson cor Washington h 211½ Broad
" Catherine M bds 169 Gallup
" Christine h 211 Broad
" Dennis fireman Journal h 76 Tockwotton
DOWNEY DETECTIVE BUREAU 212 Union —See page 1108
" Fannie Mrs h 30 E George
" James bds 30 E George
" James J (U S N) bds 54 Pratt
" John E clerk h 169 Gallup
" John F detective 212 Union rm 412 h 42 Arch
" John J carpenter h 103 Linwood av
" John R (U S A) bds 951 Eddy
" Joseph P (U S A) bds 24 Puritan
" Katherine bds 30 E George
" Margaret bds 30 E George
" Mary widow Bernard h 81 River av
" Mary E operative bds 24 Puritan
" Mary J weaver bds 169 Gallup
" Mary M h 127 Pearl
" Maul E bds 433 Friendship
" Nora bds 30 E George
" Peter W driver h 54 Pratt
" Thomas F jeweler h 951 Eddy
" Walter P (U S N) bds 54 Pratt
" Winifred widow Patrick J h 24 Puritan
Downie David T 243 Westminster h 44 Hilltop av
" Drusilla H housekeeper 91 Parade
" Lyman H clerk 56 Exchange pl h 142 Killingly
Downing Annie M clerk bds 25 Wesleyan av
" Augustine H lawyer 334 Grosvenor bldg h 25 Wesleyan av
" Catherine jewelry bds 25 Wesleyan av
" Charles N salesman 319 W Exchange h 62 Tanner
" Chester M teacher bds 23 Standish av
" David G silversmith h 36 Oldham
" Edward A finisher h 31 Glenham
" Edward M clerk bds 31 Glenham
" Ellen housekeeper 188 Academy av bds do
" Everett B machinist h 23 Standish av
" George L silversmith h 474 Public
" Harry G inspector Water Works Dept City Hall h 67 Ontario
" Irene bds 25 Wesleyan av
" James laborer h 145 Lockwood
" James E A clerk P O bds 222 Globe
" John T clerk h 84 Elmdale av
" Joseph died Oct 12 1918
" Lois R bds 84 Elmdale av [leyan av
" Margaret C bookkeeper Tribune bds 25 Wes-
" Mary E dressmaker h 100 Wayne [Globe
" Michael A G clerk 380 Westminster h 292
" Ralph L chemist bds 9 Durfee
" R Frank foreman 302 Pearl b 932 Westminster
" Thomas A clerk bds 31 Glenham
" Wesley E agt Stone & Andrew Inc 828 Ind Trust bldg h at Conimicut
" William N elevator tender 131 Wash h 9 Durfee [ship
Downs Amelia E widow Charles h 237 Friend-
" Anna L 509 Westminster rm 51 b 106 Dexter
" Charles B clerk 127 Westminster b at E Prov
" Charlotte M clerk bds 106 Dexter
" Cora E widow Charles H h 414 Friendship
" C Howard clerk bds 414 Friendship
" John L (U S N) bds 23 Amity
" John R molder h 23 Amity
" Leander J (U S A) bds 106 Dexter
" Leander W clerk h 106 Dexter
" Mary E clerk bds 23 Amity
" Philip C clerk 337 Ives h at E Providence
" Robert T asst trust officer R I Hospital Trust Co h at Lafayette
" Sarah Mrs bds 9 Benevolent
" William clerk bds 23 Amity
" see also Downes
Doxey Alfred silversmith h 616 Potter's av
" Alice M music teacher bds 691 Potter's av

Doxey
" Gilbert H jeweler rms 198 Broad [Broad
" Ida Mrs saleswoman 155 Westminster b 198
" Isaiah silversmith h 691 Potter's av
Doyan Homer J clerk 95 Eddy b 16 Bassett
Doyle Abbie widow John R h 68 Dana
" Albert coremaker h 11 Bosworth
" Albert L, B & S h 264 River av
" Alice bds 171 Academy av
" Ann widow Patrick bds 28 Frank
" Annie h 13 Cady
" Annie M pantographer bds 30 Gesler
" Arthur J police station 5 rms 244 Friendship
" Arthur T carpenter h 15 Esten
" Bernard A h 20 Peach av
" Bernard T clerk h 57 River av [Harrison
" Carrie B Mrs clerk 244 Westminster bds 115
" Catherine widow Bernard h 20 Claverick
" Catherine widow John h 29 Grosvenor av
" Catherine F clerk bds 29 Sheldon
" Catherine M housekeeper 398 Plain
" Charles E munitionworker b 29 Sheldon
" Charles E routeman Amer Railway Ex bds 24 Bowen
" Charles H, B & S h 68 Vernon
" Charlotte T bookbinder bds 193 Howell
" Christopher C driver bds 124 Laurel Hill av
" Cornelius F rem to Hartford Conn
" Daniel clerk 24 Fountain h 123 Beacon av
" Edward D clerk bds 24 Knowles
" Edward F (U S N) bds 3 Victor
" Edward J machinist bds 124 Laurel Hill av
" Edward L, B & S bds 320 Swan [Somerset
" Edward V bookkeeper 31 Westminster bds 130
" Elisabeth widow Bernard T h 101 Thayer
" Elizabeth T bds 74 Hope
" Ethel clerk bds 57 Willow
" Ethel M operator 6 Weybosset
" Florence A nurse b 582½ Prairie av
" Francis E auto repairer bds 91 Sisson
" Francis J chemist h 90 Union av
" Francis J clerk bds 101 Thayer
" Frank A carpenter h 2 Hannah
" Frank L mariner h 180 Richmond
" Fred W salesman 25 Snow h at Edgewood
" George clerk h 34 Preston
" George H 933 Grosvenor bldg bds at Slocum
" Gladys M steno 205 Ind Trust bldg bds 46 Brighton [way
" Grace A Mrs bookkeeper 70 Ship h 20 Med-
" Hannah widow Thomas rms 1765 Westminster
" Helen V dept mgr 263 Westminster b 299 Branch av
" Henry P h 10 Hyat
" Hugh T laborer bds 76 Pekin
" James h 193 Howell
" James laborer h 17 Oldham
" James machinist bds 20 Felix
" James E dental surgeon 309 Butler Exchange h 173 Rochambeau av
" James J h 57 Willow
" James J custodian h 9 Lake
" James M (U S A) bds 90 Diamond
" James W molder bds 130 Willow
" Jennie M Miss hairworker 15 Joslin h do
" John laborer h 3 Victor
" John laborer rms 168 Thurbers av
" John meatcutter rms 179 Friendship
" John jr laborer bds 3 Victor
" John A agt Dyer Trans line h 269 Public
" John A clerk 266 Amherst bds 2 Hannah
" John A real estate 722 Hospital Trust bldg h 604 Public
" John B barber 292 Thurbers av h 306 do
" John B machinist h 59 Elmwood av
" John F conductor R I Co bds 29 Grosvenor av
" John F (190 Harold) died April 4 1918
" John F laborer bds 130 Willow
" John F (U S A) bds 24 Pearl
" John F, Screw Co h 102 Briggs
" John H clerk 1787 Westminster h 144 Wood
" John H clerk h 167 Dudley
" John H F barber 162 Thurbers av h 290 Oxford
" John Joseph carpenter h 30 Jencks
" John Joseph plasterer h 54 Hyat
" John J asst supt mails P O b 193 Howell
" John J dresser h 177 Brooks
" John J plumber h 107 Abbott
" John J polisher h 1 Prince
" John J (U S A) bds 26 Zone
" John L painter h 193 Laban
" John T clerk 353 Westminster
" John T wheelwright 194 Pine h 398 Plain
" John T (61 Zone) died
" John W rubberworker bds 152 Wood

Doyle
" Joseph D chemist h 132 Dover
" Joseph E plumber h 60 Jenkins
" Joseph M brakeman h 145 Chapin av
" Joseph P silversmith bds 38 Zone
" Julia widow Joseph bds 21 Ayrault [don
" Katherine F bookkeeper 95 Pine bds 29 Sheldon
" Lillian clerk bds 57 Willow
" Lucy bds 11 Harvest
" Lucy dressmaker b 210 Camp [Wickenden
" L T Co (Thomas J O'Reilly) dry goods 382
" Margaret widow John h 582½ Prairie av
" Margaret widow Patrick h 130 Willow
" Margaret widow h 24 Bourn
" Margaret E milliner bds 26 Zone
" Margaret E widow John E h 190 Harold
" Margaret E widow Martin h 84 Parnell
" Margaret T elastic weaver bds 124 Oak
" Margaret V widow John F h 24 Pearl
" Mary Miss h 110 Blackstone
" Mary Miss h 137 E George
" Mary bds 540 Valley
" Mary housekeeper 38 Zone
" Mary Mrs h 91 Sisson
" Mary widow Thomas h 98 Academy av
" Mary A housekeeper 1 Prince
" Mary A widow Owen bds 165 Lippitt
" Mary E bds 187 Waterman
" Mary E clerk 20 Market sq bds 46 Brighton
" Mary E clerk 479 Westminster b 21 Ayrault
" Mary E clerk bds 26 Zone
" Mary E hairdresser 15 Joslin h do
" Mary F jewelry bds 22 Jewett
" Michael A clerk 59 Eddy b 38 Transit
" Michael J polisher h 13 Calhoun av
" Nicholas J assistant foreman 47 Charles h 24 Knowles
" Nora V bookkeeper 7 Beverly bds 3 Victor
" Norman S inspector h 48 Hilarity
" Olive B bookkeeper 19 Seekonk b 9 Sheldon
" Patrick F expressman h 26 Zone
" Patrick J sub carrier P O bds 26 Zone
" Patrick T machinist h 113 River av
" Peter iceman h 30 Howard
" Peter F clerk h 117 Sheldon
" Raymond E police station 2 h 320 Swan
" Richard F clerk 741 Eddy b 231 Dudley
" Robert E mgr rms 57 Charles Field
" Robert G conductor bds 24 Pearl
" Rose clerk h 109 Chester av
" Sadie h 649 Westminster
" Sadie bds 26 Horton
" Sadie Mrs clerk bds 339 Washington
" Samuel H bds 110 Blackstone
" Sarah E bds 119 Prospect
" Sarah J widow Michael h 124 Laurel Hill av
" Sidney L (U S A) bds 245 Manton av
" Stephen J polisher b 582½ Prairie av
" Susan bds 127 Tockwotton
" Susan widow John T h 29 Sheldon
" Susan F widow John bds 57 River av
" Susan S h 57 River av
" Thomas laborer h 540 Valley
" Thomas h 38 Zone
" Thomas solderer h 45 Meader
" Thomas (U S A) bds 540 Valley
" Thomas jr (British Army) bds 540 Valley
" Thomas A carpenter h 15 Esten
" Thomas A clerk bds 29 Grosvenor av
" Thomas F foreman h 28 Thurston
" Thomas F machinist h 38 Transit [beau av
" Thomas F plumber 72 N Main h 129 Rocham-
" Thomas H glazier bds 29 Sheldon
" Walter J machinist bds 245 Manton av
" William carpenter bds 24 Knowles
" William mailing room Journal b 109 Chester av
" William pedler bds 124 Laurel Hill av
" William E liquors 739 Eddy h 234 Dudley
" William E plumber h 503 Manton av
" William E ins agt 502 Turk's Head bldg h 60 Dover
" William F chaser h 212 Point
" William H com trav h 32 S Angell
" William H deputy collector Int Revenue rm 216 Federal bldg bds at Pawtucket
" William H plumber bds 26 Horton
" William H wool scourer h 245 Manton av
" William J clerk 506 Grosvenor bldg h 588 Potter's av
" William J laborer bds 398 Plain
" William J teamster bds 443 Benefit
" William W file drawer h 51 Pearl
" W Raphael salesman h 20 Medway
" & McPherson (John J McPherson) liquors 174 Ives

Doyon Edward J clerk h 8 Eighth
" Homer J bartender bds 16 Bassett
Dosier Carrie L Mrs h 373 N Main
" James L waiter bds 373 N Main
" William E helper h 416 Fountain
Drabble Bertram J treas Uncas Mfg Co h 37 Summit av [Field
" Irving H (Gilbert & Drabble) h 3 Charles
" Jesse E salesman 252 Canal h at Auburn
" Mary H widow Ralph h 106 Rugby
" Ralph F D bds 106 Rugby
Dracopulos Paul restaurant 66 Fountain h do
DRAFT REGULATOR CO The 1012 Grosvenor bldg—See page 1215
Dragon Arthur F chauffeur h 54 Spooner
" Frank J machinist h 36 Sprague
" George carpenter h 15 Diamond
" George jr boilermaker h 29 Diamond
" Joseph carpenter h 152 Parade
" Joseph stage hand Fay Theatre
" Joseph N electrician bds 15 Diamond
" Julia widow Louis bds 14 Adelaide av
" Leo P machinist b 152 Parade
" Louis motorman h 14 Adelaide av
Dragun Joseph liquors 8 Stokes b 8 Katherine
Draine Elizabeth nurse rms 105 Parade
" Elizabeth widow John h 22 Rankin av
" Mary E clerk bds 22 Rankin av
Drake Albert W rem to Philadelphia Pa
" Arthur L treas 904 Turk's Head bldg bds 143 Meeting
" Charles A (Drake & Quillen) h 401 Morris av
" Charles F (DeLuxe Oil & Supply Co) h 67 Moore
" David R undertaker h 475 Elmwood av
" Edward E (Drake's Express) h 8 Meader
" Eugene L E (Drake & Co) h 143 Meeting
" Harry rem to Eddystone Pa [Whitmarsh
" Herbert E teacher Classical High school h 28
" Hiram A upholsterer 1208 Broad h do
" John loomfixer bds 18 Harrison
" Percy L supt construction 156 W Exchange h 101 Kenyon
" William M asst mgr 16 Hay h at Riverpoint
" & Co (E L E Drake) dye stuffs 904 Turk's Head bldg
" & Quillen (Charles A Drake, Thomas E Quillen) general contractors 331 Grosvenor bldg
Drake's Express (E E Drake) 8 Meader
DRANE see DRAINE [Charles
Dranoff William shoe repairer 19 Dorrance h 72
Draper Antoinette E Miss h 10 Cooke
" Carroll W grinder h 177 Reservoir av
" Charles A clerk rms 256 Benefit
" C Mrs clerk 35 S Main
" Ella medium rms 191 Friendship
" Helen deaconess b 26 Bridgham
" James laborer h 67 Lippitt
" James Langley (U S A) bds 65 Joslin
" John opr h 18 Evergreen
DRAPER J O CO soap mfrs 171 Front Pawtucket—See page 1246
" Leonard S machinist bds 338 Plainfield
" Nettie E Miss bds 111 S Angell
" Oscar L clerk h 54 Winter
" Portia bds 338 Plainfield
" William H 702 Union Trust bldg h 190 Verndale av
" William H painter 338 Plainfield h do
" William H Real Estate Co 702 Union Trust bldg
" William H F machinist h 170 Allston
Drappiere Bernard weaver b rear 39 Manton av
Drawyer Charles porter h 195 Meeting
Dray Elisabeth h 2 Thayer
" Marion C bds 2 Thayer
" William F rubberworker bds 2 Thayer
Drayton George E electrician 112 Union h at E Providence
Dres Edwin W clerk h 44 Hudson
" James h 44 Hudson
Dredge Isaac J bds 56 Royal
Drefke Erick E (U S A) b 631 Harris av
" Jennie W bds 631 Harris av
" Martha bds 631 Harris av
Dreher Albert breweryworker h 50 Frankfort
" Herman brewery worker b 50 Frankfort
" Max (U S A) bds 50 Frankfort
" William brewer h 156 Niantic av
Drennan Andrew J foreman 69 Gordon av h 678 Prairie av
" John M janitor h 35 Thayer
Drescher Edward silversmith h 61 Wallace
Dresden Hotel 121 Snow
Dress Nathan shoemaker 43 Douglas av h do

Dressel Catherine E widow John C h 1173 N Main
Dresser Edith A bds 91 Grotto av
" Franklin G bds 91 Grotto av
" Mary I widow Henry B h 91 Grotto av
" Richard student bds 91 Grotto av
" Robert B (Edwards & Angell) lawyer 15 Westminster bds 91 Grotto av
Dressler David A egg candler 183 Canal b 51 Goddard
" Lawrence (Berman & Dressler) delicatessen 371 N Main h 52 Doyle av
" Sidney rem to Boston Mass
Dreves Martin supt Swiss Cleansing Co h 226 Gallatin
Drew Ada clerk bds 600 Branch av
" Anna nurse R I Hospital bds do
" Arthur W salesman 1402 Turk's Head bldg h 211 Lowell av [Douglas av
" Carrie E teacher Berkshire-st school bds 773
" Charles H (U S A) bds 119 Houston
" Edward J (U S N) bds 18 Illinois
" Ernest C provisions 223 Lowell av h do
" Ernest W clerk 86 Weybosset rm 42 h at Auburn [ter rm 207
" E F & Co Inc dyestuffs and oils 511 Westmins-
" Fanny widow Charles bds 65 Vandewater
" Frank percher bds rear 22 Covell
" Frank (U S A) bds 600 Branch av
" George B painter h 119 Houston
" George E painter bds 119 Houston
" George R dentist 36 Olneyville sq rm 9 h 71 Daniel av
" Helen M nurse (U S A) b 167 Ohio av
" Henrietta S widow Milton h 167 Ohio av
" Herbert M house 821 Plainfield
" James J machinist h 436 Valley [water
" Jennie H widow Nathaniel L h 104 Vande-
" John molder h 16 Tiffany
" John percher h rear 22 Covell
" John percher h 256 Manton av
" John F, B & S h 52 Bogman
" Mabel clerk bds 600 Branch av
" Maria R widow Charles b 250 Cypress
" Maude E clerk bds 167 Ohio av
" Maurice J clerk B & S bds at E Providence
" Melvin W loomfixer h 4 Firglade av
" Nathaniel H instructor bds 104 Vandewater
" Patrick helper 25 South h at E Providence
" Ralph L (U S A) bds 119 Houston
" Vera M bds 223 Lowell av
" William h 600 Branch av
" William E machine opr b 600 Branch av
" Willis A clerk Interlaken Mills 1101 Turk's Head bldg h at Barrington
Drewett William A vice pres 521 S Main h 65 Medway
Drexel Edward silkworker h 80 Potter's av
Dreyer Frederick porter 37 Canal h at Arlington
" F Herman h 180 Vermont av [h do
Dreyfus Anna teacher of French 244 Bowen apt 1
" Arthur prop Hotel Dreyfus, Mathewson cor Washington h at Boston Mass
" Edmond A manager Hotel Dreyfus h do
" Gustave jewelry exporter Case Mead bldg bds 124 Wesleyan av [h do
" Madeline teacher of French 244 Bowen apt 1
" Manuel Mrs h 244 Bowen
Dreyfuss Gustav jewelry exporter 76 Dorrance rm 403 bds 124 Wesleyan av
Driffill Alfred T clerk 153 Pine bds 6 Lester
Drill Lucy T typist 148 West River b at E Prov
Drinan Mary A widow John T h 161 Ocean
" May A bookkeeper 31 Weybosset b 161 Ocean
" Mildred E steno bds 161 Ocean
Drinkwater Charles W proofreader Prov News h 101 Williams
" John clerk 173 Weybosset b 121 Colfax
" Marguerite steno bds 101 Williams
Drinwater Hugh M jeweler b 107 Broad
Driscoll Ada L jeweler bds 99 Linwood av
" Annie h 7 Governor
" Annie (53 E Transit) died Sept 16 1918
" Annie widow Michael bds 18 Puritan
" Annie M widow David h 99 Linwood av
" Bartholomew H weaver h 3 Armington av
" Bridget Miss h 63 Canton
" Catherine Miss h 104 Codding
" Catherine, B & S bds 10 Hammond
" Catherine cloth insp bds 1735 Chalkstone av
" Charles machinist bds 476 Prairie av
" Cornelius J foreman h 6 Aplin ct
" Daniel P laborer h 310 Thurbers av
" Delia Mrs h 49 Commodore [70 Clarence
" Dennis A plasterer 75 Westminster rm 24 h

Driscoll
" Edward (British Army) b 476 Prairie a
" Elizabeth J clerk bds 99 Linwood av
" Ellen widow h 10 Hammond
" Fred, B & S rms 19 Pallas
" George A eng 2 Henderson h 83 Blackstone
" James fireman h 12 Greenwood
" Jeremiah J brakeman b 28 Carpenter
" Jeremiah J coremaker h 151 Ninth
" John J laborer h 13 Palmer
" John J machinist h 99 Linwood av
" John P operative h rear 14 Polk
" Joseph H ladderman H & L 4 b 86 Benevelent
" Joseph H overseer Manton Mills h at Johnston
" Leo J clerk bds 6 Aplin court
" Margaret A music teacher bds 12 Greenwood
" Mortemore died in France
" Mortimer J bds 50 Shiloh
" Richard J weaver h 50 Shiloh
" Sarah h 1735 Chalkstone av
" Stephen clerk B & S h 30 N Court apt 35
" Thomas F jewelry h 10 Hammond
" Thomas H h 36 Langham road
" William H steamfitter h 63 Portland
" see also O'Driscoll [Locust
Driver Beatrice A supervisor 195 Angell bds 29
" Clara M Mrs dressmaker h 74 Plenty
" Jesse inspector City Hall h 650 Plainfield
" John W died April 2 1918
" Joseph laborer rms 187 Broad
" Thomas machinist bds 74 Plenty
D'Rocco Arthur (U S A) b 332 Point
" Domenico with Italian Army b 332 Point
" Thomas tailor 332 Point h do [don
Drohan Ellen K supervisor 195 Angell b 72 Cong-
" Michael driver h 72 Congdon
" William J (U S N) bds 72 Congdon
Drolet Arthur clerk 21 Aborn bds 206 Bellevue av
" Edward (U S A) bds 206 Bellevue av
" Ernest (U S A) h 206 Bellevue av
" Frederick (U S A) bds 206 Bellevue av
" Uriel painter h 206 Bellevue av
Drolett Charles L machinist h 304 Lockwood
Dromgoole Eva A bds 766 Atwells av
" Thomas loomfixer h 766 Atwells av
" Thomas J clerk P O h 1040 Chalkstone av
Dron Harriet clerk 291 Westminster bds 70 Congress av
" William J jeweler h 70 Congress av
Droney Frank P (T Droney & Son) 49 Brattle h 45 do
" Josephine bookkeeper b 73 Calhoun av
" Patrick h 15 Anthony av [h do
" Thomas & Son (Frank P) grocers 49 Brattle
Dronsfield Albert J supt International Braid Co h 277 Admiral
Drouin Dora waitress bds 63 Jackson
Drown Annie J widow James O nurse b 91 Trask
" Charles L salesman h 134 Lexington av
" Clifford D teller National Bank of Commerce bds 648 Public
" Ervin R clerk 1107 Grosvenor bldg bds 648 Public
" Frank J mechanic h 648 Public
" Harry F lieut police station 8 h 14 Taber av
" Joshua C clerk 304 Pearl h 324 co
" Maria B widow John h 167 Medway
Drowne Abbie F widow Luther W h 20 Whitmarsh
" Alice W widow Christopher R h 9 Oriole av
" Edward I real estate and ins 49 Westminster rm 619 h 2 Catalpa road [at Edgewood
" Frederick L salesman 403 Turk's Head bldg h
" George L Rev bds 2 Catalpa rd
" Irma W musician bds 25 Battey
" Mary widow h 49 Bainbridge av
" Mercy A Mrs h 25 Battey
" Nellie C Mrs bds St Elisabeth's Home
DROWNE PAUL C decorator 650 Westminster and 7 Pine Hill av Graniteville bds do—See page 1125
" S Earle salesman 59 Washington b at E Prov
" Will M jr bds 25 Battey
" William H salesman 243 Westminster
Dros Carl H music teacher bds 1055 N Main
" Hermann A E foreman B & S h 1055 N Main
" Hermann T salesman 253 W Exchange h 792 Hope
" Theodore A mgr 137 Weybosset h 217 Sumter
Druchis Frank file forger h 78 Appleton
Druett Annette steno bds 125 Governor
Druker Anna clerk bds 122 Hope
" Evelyn steno 54 Exchange pl b 122 Hope
" Ida widow Nathan h 122 Hope

Drum Margaret widow Patrick h 319 Smith
" Mary clerk bds 319 Smith
" Roxanna widow Edward h 88 Nichols
Drumm Bridget widow Hugh F h 19 Comstock av
" Charles liquors 10 Lena h 29 Latham
" James H (U S A) bds 19 Comstock av
" John laborer h 12 Reeder
" John (U S A) bds 19 Comstock av
" Margaret jeweler bds 19 Comstock av
" Nellie bds 19 Comstock av
" Peter laborer h 118 Hospital
Drummond Bros (W S and C H) Drummond's Hand Laundry 121 Laura
" Charles T salesman 108 Dyer b 8 Peach av
" Clarence H (Drummond Bros) h 76 Sumter
" David J filecutter h 507 Chalkstone av
" Edith C clerk bds 507 Chalkstone av
" Frank h 8 Peach av
" Frank C P (U S A) bds 8 Peach av
" Henry R (U S A) bds 507 Chalkstone av
" Hugh T machinist bds 47 Alton
" Joseph F teamster h 47 Alton
" Joseph P machinist bds 47 Alton
" Matilda F widow Thomas F b 37 Concord
" May cook 133 Delaine bds do
" R Mrs cashier 66 Weybosset b 262 Brown
" Robert H (U S A) bds 507 Chalkstone av
" Thomas helper bds 171 Manton av
" Thomas F died Oct 5 1918
" Thomas K (U S A) bds 507 Chalkstone av
" William C (U S A) bds 507 Chalkstone av
" Willis S (Drummond Bros) h at Auburn
DRUMMOND'S HAND LAUNDRY Drummond Bros 121 Laura—See page 1154
Drury Alice Mrs h 192 Friendship
" Arthur D clerk 91 Canal b 381 Blackstone
" Delia Miss dressmaker 5 Howard h do
" Edwin J driver 16 Terminal way h 654 Prairie av
" Elsie F phone opr Turk's Head bldg 15th floor bds 21 University av
" George chauffeur h 5 Alton
" Henry M clerk R R freight h at Cranston
" James cook rms 106 Stewart
" James operative h 5 Howard
" James F died March 3 1918
" James F jr wiredrawer bds 46 Taylor
" James H gasfitter h 246 Power
" John coremaker bds r 297 Grove
" John J boilermaker h 78 Magnolia
" John L student bds 381 Blackstone
" Joseph A sergeant station 8 h 246 Power
" Leo R woolsorter bds 78 Magnolia
" Loretto A clerk bds 21 Langdon
" Mary E widow James h 21 Langdon
" Mary E widow John H h 381 Blackstone
" Mary M Miss bds 60 Alverson av
" Mary N clerk bds 381 Blackstone
" Matilda A bookkeeper 389 Elmwood av bds 21 Langdon
" Michael H barber bds 12 Grover
" Oscar E ins agt 502 Turk's Head bldg h at Boston Mass
" Patrick rubberworker h r 297 Grove
" Thomas F driver h 1277 Chalkstone av
" Thomas J police station 2 bds 246 Power
" William A clerk 380 Westminster bds 654 Prairie av
" William H teacher h 24 University av
Duaime Sophia widow Louis h 120 McDonough
Duanel Octave machinist bds 60 Woodward rd
Duarte Albert laborer h 79 Trenton
" Antony laborer h 78 Trenton
" Antoine S rem to E Providence
" Joe F laborer h 42 Wickenden
" John M laborer bds 396 N Main
" Justa widow John h 37 John
" Manuel S laborer bds 396 N Main
" Manuel porter 7 Crawford sq h at E Prov
" Mary L bookkeeper rms 58½ Carpenter
" Pedro laborer h 90 Wickenden
Dubay William helper h 83½ Willow
Dubbrow Arthur weaver bds 1867 Westminster
Dube Charles J rem to Arlington
" Delia bookkeeper bds 106 Potter's av
" Edmund R mason h 156 Cranston
" Edward clerk bds 87 Stockton
" Eusebe E woodturner h 11 Neville
" Joseph laborer h 87 Stockton
" Joseph A overseer h 232 Carleton
" Louis A carpenter h 9 Steuben
" Nellie A clerk rms 22 Warren
" Telesphore carpenter h 106 Potter's av
" Thomas laborer rms 10 Stokes
" see also Dubt

Dubeau Josepeh D N physician 328 Cranston h do
Dubee J Raymond lawyer and title examiner 66 S Main h at Edgewood [Broadway
DuBienheureux Mary Mother Superior 485
Dubin Harry market 207 Chalkstone av h do
" Joseph (Troob & Dubin) bds 207 Chalkstone av
Dubinsky Addie jeweler bds 34 Bogman
" Benjmain carpenter h 34 Bogman
" Benjamin jeweler h 70 Bogman
" Frank salesman 75 Empire bds 34 Bogman
Dubois Antoinette clerk bds 57 Capron
" Arthur jeweler h 181 Somerset
" Edward G C pres Anchor Marble Co h at Edgewood
" Emil carpenter bds 57 Capron
" Emile widow h 57 Capron
" Eugene carpenter h 16 Curtis
" Henry D C attorney 19 College rm 29 h at Edgewood
" Henry J C counsellor also British Vice Consul 19 College rm 29 h at Edgewood
" Ludger operative h 16 Curtis
" Rosa cloth inspector bds 57 Capron
" Russell C C real estate and ins 87 Weybosset rm 21 h at Barrington
Dubour Clara B presshand bds 2 Tower
Duboy Henry laborer h 98 Dean
Dubs Rosina M h 77 Corliss
Dubuc Mary widow Joseph h 27 Diamond
Dubucquoy Gustave weaver bds rear 39 Manton av
Duby Edward twister h 28 Iroquois
" see also Dube
Ducette Rose M widow Clovis bds 14 Stokes
Ducey John H waiter h 105 Superior
Duchaineau Louis machinist h 89 Carpenter
Ducharme Adeline F bds 12 Mercy
" Adeline M widow Joseph h 56 Lynch
" Albert G foreman 18 Greene h 118 Power
" Delina widow Joseph bds 56 Lynch
" Edward L clerk 54 Weybosset h 30 Cottage
" Ermine M steno 158 Pine bds 118 Power
" Fred clerk 54 Weybosset bds 12 Mercy
" George carpenter bds 302 Waverly
" Hortense J bds 56 Lynch
" Jane widow Frank h 165 Lester
" Joseph P stove mounter h 23 Brattle
" Lillian B bookkeeper 56 Pine bds 968 Plainfield
" Loretta bookkeeper 56 Pine bds 968 Plainfield
" Louis mason h 302 Waverly
" Luke electric trimmer h 12 Mercy
" Malvina J widow John h 52 Eudora
" Wilfred died Nov 3 1918
Duchesne Mary head nurse Prov Lying in Hospital 96 State bds do
Duchesneau Albert P (U S A) bds 55 Aleppo
" Allen (U S A) bds 43 W Friendship
" Fred E mason h 55 Aleppo [tucket
" J Orian st 75 Westminster rm 33 h at Paw-
" Joseph wheelwright h 43 W Friendship
" Joseph jr helper bds 43 W Friendship
" Pierre A (U S A) bds 55 Aleppo
Ducimetiere Aimee teacher languages h 26 Jenckes
Duckworth Albert L machinist bds 12 Leah
" Alice M bds 25 Poplar
" Annie Mrs h 63½ Ashmont
" Charles B watches 219 Howard bldg h at Pawt
" Claude H roll coverer h 163 Carleton
" Henry G machinist h 4 Mutual
" John bds 66 Hathaway
" John bottler h 143 River av
" John polisher h 63½ Ashmont
" Kay steamfitter h 397 Plainfield
" Richard pork 950 Atwells av h do
" Robert Y machinist h 6 Violet
" Sarah Ann widow Marshall W bds 58 Yale av
" William A weaver h 12 Leah
Duclos Joseph O mechanic h 40 Camp
" Raymond P mgr 118 Empire rm 12 h 89 Wesleyan av
" Robert machinist bds 198 Orms
Ducsmal Adalbert A pastor St Adalbert's Polish R C church h 67 Ridge
Duddy Francis janitor h 28 Haskins
Dudley Alfred W foreman carbarn Academy av h 12 Dickens
" Annie R Mrs bds 90 University av
" Charles waiter bds 337 Eddy
" Charles E pres and treas Dudley Hardware Co h 27 Dexterdale road
" Clyde O rem to Woonsocket
" Estella B h 26 Greene
DUDLEY HARDWARE CO 49 Exchange pl—See page 1131

Dudley
" Helen M clerk B & S bds at Woonsocket
" Herbert teacher Technical High School
" J Gilbert mgr Decorative Window Co 257 Eddy h 106 Porter
" Leslie H salesman 53 Mathewson h 90 University av
" Mae Mrs clerk h 300 Point [Porter
" Marion G bookkeeper 257 Eddy bds 106
" Mary asst cook 520 Hope bds do
" Mary A steno bds 26 Greene
" Richard M porter 244 Weybosset h 10 Wheaton
" Thelma steno 162 Somerset bds 24 Villa av
" Walter E clerk 480 Eddy h at Edgewood
Dudsik Adam dresser h 81 Delaine
" Peter weaver h 23 Herschel
Duefrene Henry clock maker h 274 Sayles
Duell Lillie V chainmaker bds 33 Haskins
Duesbury Herbert H supt 52 Valley h 124 Messer
Dufault Alice clerk bds 53 Huntington av
" Amos painter bds 53 Huntington av
" Arthur barber h 103 Waldo
" Bertha M steno bds 103 Waldo
" Blanche clerk 186 Union av bds 87 Waldo
" David carpenter h 3 Kossuth
" Henry weaver h 9 Marvin
" Hormisdas roofer bds 53 Huntington av
" Joseph weaver 53 Huntington av
Duff Annie E bds 114 Magnolia [av
" Ellen M widow Nicholas B bds 237½ Willard
" Fannie G saleswoman bds 114 Magnolia
" Imogene bds 114 Magnolia
" James B baker bds 1518 Westminster [son
" John E pumber 86 Huntington av h 185 Hud-
" John E waver h 114 Magnolia
" John F overseer h 114 Magnolia
" Mary widow Patrick H bds 1518 Westminster
" Patrick F clerk h 132 W Clifford
" Patrick H h 1518 Westminster
" Peter F laborer rms 263 Broad
" Rose E bds 114 Magnolia
" Thomas F woolsorter bds 1518 Westminster
" William musician Shubert Majestic h 144 Wood
" William E machinist h 3 Clarke
Duffin Emily A widow James T bds 50 Harvest
Duffiney Oliver weaver h 15 Hannah
Duffley Mary A bookkeeper 900 Broad bds 492 Friendship
Duffy Alice widow Hugh h 69 Ashburton
" Amey E steno bds 196 Harrison
" Andrew J opr h 109 Livingston
" Andrew J jr laborer h 148 Blackstone
" Anna, B & S bds 16 Esten
" Annie h 31 Diamond
" Annie weaver bds 591 Broadway
" Annie widow James h 23 Walling
" Annie M widow Peter F h 196 Harrison
" Annie M widow William J h 215 Gallatin
" Arthur teamster bds 8 Polk
" Arthur (U S A) bds 16 Esten
" Arthur J machinist h 1032 Eddy
" Austin foreman 355 Valley h 42 Berkley
" Bernard (U S A) bds 24 Darling
" Catherine variety 153 Putnam h 155 do
" Catherine widow Lawrence bds 197 Burnside
" Catherine M Mrs bds 20 Meader
" Catherine V clerk bds 291 Eddy
" Charles compositor Journal h 16 Brewster
" Charles electrician rms 83 Franklin
" Charles C rem to Bristol
" Charles G polisher h 93 Atwells av
" Clarence, Screw Co bds 19 Polk
" C G Mrs h 93 Atwells av
" Edward F clerk h 30 Darling
" Elizabeth E bds 672 Hope
" Elizabeth I bookkeeper 92 Westfield bds 58 Gordon av [123 Webster av
" Elizabeth P saleswoman 291 Westminster bds
" Ellen M dressmaker bds 31 Diamond
" Eugene S (U S N) bds 16 Esten
" Francis J bookkeeper 372 Westminster bds 16 Brewster
" Francis J pres 78 Weybosset h at Pawtucket
" Frank helper rms 22 College
" Frank laborer h 24 Darling
" Francis J salesman 365 Westminster h at Pawtucket
" Frank laborer rms 506 Prairie av
" Frank teamster h 82 Bogman
" Frank jr, Screw Co h 2 Western
" Frank J clerk 108 Weybosset bds 23 Walling
" Frank J lawyer 36 Olneyville sq rm 5 h 139 Wood

DUFFY HARDWARE CO Inc 78 Weybosset—
See page 1129
" Helen Miss h 31 Diamond
" Hugh teamster bds 110 Burnett
" Hugh E blacksmith h 33 Eleventh
" Hugh J mgr h 58 Gordon av
" James machinist h 104 Niantic av
" James A teamer 13 Dyer h 79 E Transit
" James E opr h 43 Robinson
" James E printer h 67 Lockwood
" James F laborer h rear 173 Valley
" James F liquors 128 Codding h 135 Cranston
" James J (U S N) bds 16 Esten
" James J driver h 14 Evergreen
" James J (engineer) died Oct 1 1918
" James P laborer h 125 Bath
" John, B & S bds 259 Smith
" John foreman 325 Waterman h 19 Schofield
" John J machinist bds 61 Poe
" John J overseer h 186 Julian
" John M h 48 Niantic av
" Joseph P laborer bds 616 Atwells av
" Loretta nurse 4 Marlborough av bds do
" Louis A clerk 287 Weybosset h 123 Webster av
" Margaret bookkeeper Allen's av cor Sherburne bds at Riverpoint
" Margaret operative bds 139 Wood
" Margaret seamstress bds 49 Landor
" Margaret H widow James h 49 Landor
" Margaret J fitter 217 Westminster h 28 Farragut av
" Margaret L widow James A bds 52 Melissa
" Marian D widow James F h 62 Prospect
" Mary Mrs h 8 Polk
" Mary widow h 135 Cranston
" Mary E died March 15 1918
" Mary E widow Thomas H h 16 Brewster
" Mary F widow h 8 Locust
" Mary J widow Charles G h 75 Knowles
" Michael switch board opr 146 Dyer h at E Greenwich
" Michael F spinner h 69 Superior
" Michael J fireman h rear 291 Eddy
" Minnie V clerk rms 102 Battey
" Myra h 109 Point
" Nellie dressmaker bds 31 Diamond
" Owen clerk h 16 Esten
" Patrick fireman h 21 Borden
" Patrick steamfitter h 76 Newark
" Patrick woolsorter h 34 Manhattan
" Patrick J clerk 489 N Main h9 7 Jenkins
" Patrick J laborer h 47 Whipple
" Patrick J newstand 698 Cranston h 696 do
" Peter F teamster h 93 W Park
" Peter J laborer h 64 Colfax
" Rose bds 125 Bath
" Sarah widow Michael h 139 Wood
" Sarah D clerk B & S bds 16 Esten
" Sarah J, B & S h 10 Washburn
" Thomas laborer rms 74 Elm
" Thomas H clerk bds 16 Brewster
" Thomas W inspector 86 Weybosset rm 33 h 388 Cranston
" William J died March 25 1918 [av
" William J jr supt Olneyville P O h 30 Pocasset
" see also DURFEE
Dufley John P plumber bds 119 Burnside
" Raymond L plumber h 119 Burnside
" William S enlisted U S A
" see also DEFFLEY and DIFFLAY
Dufoe Wilbur E machinist h 173 Prairie av
Dufour Demerise furrier 101 Westminster rms 190 Broad
" Henry carpenter bds 25 SanSouci
Dufresne Alfred plasterer h 69 Delaine
" Alpha filecutter h 72 Julian
" A painter rms 198 Broad
" Charles (U S A) h 117 Stewart
" Ernest R mgr 294 Manton av h 5 Bosworth
" Ernest J machinist h 61 Fairmount av
" Francois X bds 45 Diamond
" Frederick F rem to Fall River Mass
" Israel variety 23 Manton av h rear 1848 Westminster
" Joseph loomfixer h 883 Atwells av
" Louis M jeweler bds 45 Diamond
" Mary widow Peter h 45 Diamond
Dufty David molder h 85 South [Bernon
Dugan Alice E cashier 209 Westminster bds 8
" Edward F electrician h 232 Cass
" Frederick machinist rms 322 Pine
" Grace M instructor 661 Westminster rm 3 bds at Pawtucket
" John laborer bds 204 Dean
" John C (U S A) bds 136 Julian

Dugan
" John H electrician h 666 Chalkstone av
" Joseph A clerk 109 Union Station h 37 Jewett
" Mary widow John h 133 Lester
" Mary A Mrs h 136 Julian
" Michael J h 64 Dodge
" Patrick chauffeur h 108A Hanover
" Patrick machinist bds 115 Bellevue av
" Theresa cashier 291 Westminster rms 271 Dean
" Timothy bds 161 Delaine
" William P manager bds 542 Cranston
" see also DURIGAN
Dugas Adrian J filecutter h 8 Curtis
" Charles B filecutter h 16 Amsterdam
" Delphis laborer h 15 Diamond
" Diana C clerk 33 Appleton bds 69 Capron
" Ernest J, B & S h 133 Bath
" Henry A boilermaker h 90 Vandewater
" James J bookkeeper h 69 Capron
" Joseph L overseer 610 Manton av h 646 do
" Maxime laborer h 69 Capron
" Narcisse elevatorman bds 15 Diamond
" Sarah housekeeper 69 Capron
" Timothy bds 161 Delaine
Dugdale Elizabeth (Stanfield Tea Room) h 58 Jackson
" Mary J (Stanfield Tea Rom) h 58 Jackson
Duggan Annie M widow Michael h 149 Greeley
" Charles A mason h 814 N Main
" Charles A musician bds 15 Frank
" Clara Louise music teacher bds 313 Admiral
" Daniel J died Dec 16 1918
" Dennis C machinist h 15 Frank
" Edmund, B & S bds 111 Bernon
" Edward L fireman h 814 N Main
" Elizabeth L 796 Branch av
" Ella phone opr bds 1086 N Main
" Emma bds 283 George
" Frank machinist rms 322 Pine
" Frank J (U S N) bds 129 Pocasset av
" Hannah housekeeper 25 Battey
" John h 24 West
" John mgr rms 19 Pallas
" John E F (U S N) h 148½ Oxford
" John H jr mason 17 Meeting b 313 Admiral
" John J (U S A) bds 25 Milk
" John J steel polisher h rear 38 Valley
" Marion L bookkeeper Crown Hotel bds 814 N Main
" Mary h 796 Branch av
" Mary A h 129 Pocasset av
" Mary A widow Thomas F h 692 Atwells av
" Mary E widow John H h 313 Admiral
" Mary J operative bds 149 Greeley
" Patrick J operative h 129 Pocasset av
" Vincent T clerk bds 129 Pocasset av
" William E laborer h 148½ Oxford [Broad
" William J clerk 275 W Exchange bds 160
" William J (U S A) bds 129 Pocasset av
" William J (U S N) bds 148½ Oxford
Dugo Vincenzo tailor h 63 Kenyon
Duhaime Albert A (U S N) h 222 Hanover
" Celestine widow Zotick h 222 Hanover
" Ida C opr bds 222 Hanover
" Joseph A died Oct 9 1918
" Joseph D private detective N Y, N H & H R R bds 81 Bernon
" Lodia widow Joseph h 77 Pond
" Margaret A opr bds 222 Hanover
" Ovide car inspector h 60 Putnam
" Ovide jr driver h rear 59 Joslin [man
Duhamel Augustin G police station 4 h 73 Chapin
" Georgiana bds 88 Hartford av
" Harvey J overseer Grant Mill h 44 Bridgham
" Marie widow Pierre h 39 Curtis
" Phillippe loomfixer h 5 Handy
Duhig Jerry collector bds 17 Jefferson
" Margaret widow h 17 Jefferson [Jefferson
" William D clerk 533 Industrial Trust bldg h 17
Duke Patrick molder bds 26 Meader
" William clerk h 53 Dartmouth av
Dukoff Morris collector h 8 Bugbee ct
" Theodore kennel man bds 8 Bugbee ct
Dukoski Felix bricklayer bds 87 Delaine
Dulan John T clerk h 291 Plainfield
Dulgarian Bros (Karekin and Krikor) gents' furnishings 813-815 Westminster and 154 N Main
" Kalkin S h 83 Dodge

Dulgarian
" Karekin (Dulgarian Bros) bds 83 Dodge
" Krikor (Dulgarian Bros) bds 83 Dodge
Dulik Catherine bds 68 Hunnewell av
Dulin Johanna widow Maurice h 12 Goddard
" Walter A salesman bds 12 Goddard
" see DOOLEN
Dullea Daniel J rem to California
" Dennis h 18 Spencer
" Eugene J died July 11 1918
" Eugene J Est liquors 359 Atwells av
" Jeremiah helper 252 Canal bds 28 John
" Jeremiah C rem to Boston Mass
" Mary widow Daniel rem to Boston Mass
" Mary A widow Eugene J h 150 Hanover
" William W rms 282 Fountain
Dulude Frederic treas Paragon Worsted Co rear 1937 Westminster h at Woonsocket
" Joseph N carpenter h 193 Carleton
Dumais Joseph engineer Doran bldg
Dumas Earl (U S A) bds 64 Superior
" Earl Mrs bds 5 Sampson av
" Louis porter 29 Canal h 64 Superior
" Peter A clerk h 22 Taylor
" see also DEMERS
Dumber Joseph laborer h 42 Hawes
Dumbroski Sophie widow Joseph bds 52 Bernon
Dumican William H salesman 36 Pine h 1342 Smith [h 12 Jewett
Dummer Richard O teacher Hope-st High school
Dumont Adeline R bds 590 Public
" Arthur W toolmaker h 200 Ohio av
Dumouchel Wilfred J ironworker h 22 Huron
Dumphy Earl driver 40 S Water h 4 Gotham ct
" John painter h 32 John
" Michael J fireman h 26 Beacon av
Dun R G & Co mercantile agency 605 Grosvenor bldg
Dunbar Arthur B (U S A) bds 25 Moore
" Charles W laborer h 152 Howell
" Clarence M treas (Cook, Dunbar, Smith Co) also fire commissioner h 25 Moore
" Frank H foreman 58 Warren h 40 Wood
" Franklin A died
" George N (Franklin Pharmacy) 594 Westminster h at Warren
" George O machinist h 38 Chambers
" Grace M clerk Am Railway Ex bds at E Prov
" James F salesman 105 Dyer h 93 Cleveland
" Jean Mrs h 126 Bath
" John died April 1 1918
" John H laborer bds 90 Lippitt
" Lucy M Mrs dressmaker h 40 Furnace
" Maria E bds 160 Power
" M Frank machinist h 139 Nelson
" Robert H mech engineer 521 S Main h 18 Stamford av
" Robert J engineer bds 18 Stamford av
" Roberta J dressmaker h 58 Winter
Duncan Alexander Estate 114 Westminster
" Hugh J patternmaker h 140 Wilson
" Mabel W clerk bds 140 Wilson
" Mary A widow James B h 140 Wilson
" Richard F physician 1236 Westminster h do
" Robert W rem to Detroit Mich
" Ruth clerk bds 140 Wilson
Duncanson John W sec h 86 Updike
Duncombe Raymond V asst paymaster rms 160 Broad [do
Dundas Robert H stableman Butler Hospital bds
Dunder Morris painter h 156 Lippitt
Dundon James W clerk 245 Weybosset h at Riverside
Dunfield Roland H motorman h 293 Blackstone
" Walter W rem to New Haven Conn
Dunford Bessie finisher bds 196 Woodward rd
" Edith A operative bds 196 Woodward rd
" Hubert S mariner bds 196 Woodward rd
" James H h 124 Regent av
" John rem to Bloomington Idaho
" Sarah widow Samuel h 196 Woodward rd
" Winifred operative bds 196 Woodward rd
Dunham Albert M sec 21 Stevens h at Attleboro Mass
" Annie E h 104 Olney
" Arthur F warehouse man 241 Allen's av h 130 Potter's av
" Bros Co shoe jobbers 347 Butler Exchange
" Carlton L student rms 81 Waterman
" Earl F electrician 15 Bough h 189 Dexter

PROVIDENCE PUBLIC MARKET CO. FOOD SPECIALISTS
Make Free use of our Facilities

Dunham
" Edward died August 3 1918
" Elnora widow Clarence A h 126 Laurel Hill av
" Emma Mrs at Home for Aged Men and Aged Couples
" Emma L bds 174 Congdon
" Eva J clerk 65 Waldo bds at Cranston
" Everett A pres 171 Westminster rm 402 h at Central Village Mass
" Everett C provisions 85 Carpenter bds 73 do
" Florence E clerk bds 179 Orms
" Fred E conductor h 55 Chestnut
" Gilbert T bookkeeper Union Trust Co h 518 Lloyd av
" Hannah G h 104 Olney
" Henry G janitor h 179 Orms
" Ida M widow bds 399 Wayland av
" Maria F bds 18 Linden
" Marion J widow Allen B h 18 Linden
" Mary E bookkeeper bds 179 Orms
" Sarah C metaphysician h 104 Olney
" Sarah S widow Charles H h 174 Congdon
Dunigan Catherine E Miss h 59 Trenton
Dunkan John clerk bds 19 Hospital
Dunkerley Margaret widow Knight W h 27 Kenyon [las av
" Martha M widow Hampden L bds 676 Doug-
" Samuel H, B & S h 128 Carpenter
Dunklee Albert E broker 87 Weybosset rm 40 h 32 Marlborough av
" Charles L (U S A) b 32 Marlborough av
" Lawrence H (U S A) bds 32 Marlborough av
" Lorimer C, R R fireman h 64 Davis
" Paul H (U S A) bds 32 Marlborough av
Dunks Emma B bds 11 Weiss ct
" Samuel engineer h 11 Weiss ct
Dunlap Arthur G driver h 528 Chalkstone av
" Charles H treas Quality House Co h 261 President av
" Edward Y chauffeur h 11 Lowe av
" Edward Y chauffeur h 302 Willard av
" Florence steno 479 Westminster bds at Pawt
" Harry driver 380 Westminster
" James S butler h 15 Staniford
" Robert h 57 Arlington av
" William inspector h 44 Taylor
" see also DUNLOP
Dunlavey Alice phone opr bds 631 Harris av
" Christopher spinner h 55 River av
" Eva E phone opr 195 Angell b 83 Pomona av
" Francis J (U S A) b 631 Harris av
" James F elevatorman h 631 Harris av
" John foreman h 170 Prairie av
" Sarah Mrs h 89 Florence
Dunlea James ins 51 Empire rm 620 h 8 Cady
" John clerk 355 Valley bds 8 Cady
Dunlevy Anna J clerk 275 W Exchange bds at E Providence [Providence
" Catherine L supervisor 112 Union bds at E
" Frank (U S A) bds 32 Vandewater
" John P principal Thayer-st grammar school bds 256 Benefit
Dunley Edward L (U S A) bds 37 Plenty
" Helen A Mrs elevator operator R I Hospital Trust Co bds 37 Plenty [lington
" William F steamfitter 41 Cranston h at Ar-
Dunlop Charles D vice prea Providence Washington Ins Co h 140 Blackstone boul
" Dorothy D bds 140 Blackstone boul
" see DUNLAP
Dunmore Frank H buyer 263 Westminster
" William M blacksmith h 420 Fountain
Dunn Agnes I steno 10 Weybosset rm 1029 bds at Central Falls
" Albert clerk 4 S Main h at E Providence
" Alice E bds 123 Governor
" Alice G steno bds 1006 Branch av
" Alice T dressmaker 123 Ontario bds do
" Amey M bookkeeper bds 1006 Branch av
" Anna G salesman 275 Westminster bds 156 Bath [Broad
" Anna J bookkeeper 310 Howard bldg bds 808
" Annie L nurse bds 83 Commodore
" Arthur C riveter bds 1003 Douglas av
" Benet h 5 Hewes
" Blanche E clerk 46 Chestnut bds 72 Broad
" Catharine h 49 Fremont
" Catharine O chainmaker bds 61 Whitmarsh
" Catherine widow Peter h 171 Point
" Charles A precious and imitation stones 310 Howard bldg h 67 Lenox av
" Christopher M foreman 173 Washington h 19 Grove
" Constant C baker bds 2 DeSoto
" Cornelius A real estate h 130 Hamilton

Dunn
" Cornelius J warrant officer 161 Fountain h 127 Vinton
" Daniel helper bds 135 Tockwotton
" David F dressertender bds 746 Douglas av
" Edward laborer h 3 Allen's av
" Edward J, Internal Revenue inspector h 157 Wesleyan av
" Edward J janitor h 163 Lockwood
" Edward J machinist bds 1006 Branch av
" Edward J jr machinist bds 163 Lockwood
" Eleanor h 1428 Broad
" Eliza h 313 Union av
" Elisabeth Miss h 49 Fremont
" Elisabeth A clerk bds 320 Orms
" Ellen Mrs bds 62 Durfee
" Ellen widow Peter E h 17 Newark
" Ellen F widow James h 55 E Manning
" Emma L asst clerk Board of Canvassers Office City Hall rms 40 Dexter
" Emma L nurse R I Hospital bds do
" Esra M rms 245 Friendship
" Frances E jeweler bds 3 Allen's av [Broad
" Frances H steno 310 Howard bldg bds 808
" Francis P (U S A) bds 68 Newark
" Frank L inspector h 191 Eastwood av
" Frank W supt 114 Westminster rm 6 h at Pawt
" George T clerk bds 808 Broad
" George W marine engineer h 93 Superior
" Gertrude E B bookkeeper 40 S Water bds at Edgewood [fornia av
" Grace G steno Dyer Trans Co bds 177 Cali-
" Helen A (Beckford & Dunn) gowns 334 Westminster rm 511 bds 123 Governor
" Helen E clerk 9 Calender 4th floor b 55 Brook
" Henry F, B & S bds 320 Orms
" Henry P (U S A) bds 3 Allen's av
" James laborer bds 167 Oak
" James machinist bds 123 Governor [Eddy
" James A asst supt Baker cor Eddy h 1332
" James L chauffeur bds 35 Lyman
" Jennie housekeeper h 123 Ontario
" John (clerk) died Jan 18 1918
" John janitor Journal h 147 Ives
" John (U S A) bds 68 Newark
" John A switchman h 55 Brook
" John B enlisted U S N [av
" John C plumber 173 Washington h 334 Branch
" John F bookkeeper 173 Washington bds 334 Branch av
" John H (J H & M E Dunn) h 15 Wendell
" John H engineer h 123 Governor
" John J sec State Board of Agriculture rm 129 State House h at Westerly
" John J (U S A) bds 3 Allen's av
" John T plumber h 83 Commodore
" Joseph auto repairer bds 209 Althea
" Joseph (U S A) bds 68 Newark
" Joseph E laborer bds 30 Royal
" Joseph H boxmaker h 35 Lyman
" Joseph J machinist h 1006 Branch av
" Joseph M laborer bds 320 Orms
" Joseph P waiter h 308 Point
" Joseph S machinist bds 1006 Branch av
" Julia V milliner 334 Westminster rm 517 bds 123 Governor
" J H & M E (John H and Mary E Dunn) dry goods 395 Cranston [Governor
" Katharine M steno 307 State House bds 123
" Lawrence T veterinary surgeon 62 Durfee h do
" Louis W lawyer 48 Custom House st rm 38 bds at Manton
" Louise M Mrs milliner h 19 Grove
" Margaret bds 55 E Manning
" Margaret A bds 97 Irving av
" Margaret M jeweler bds 55 Brook
" Margaret T jewelry bds 320 Orms
" Martha Mrs h 750 Atwells av
" Mary A nurse bds 1003 Douglas av
" Mary widow 293 Manton av [Manning
" Mary A bookkeeper 7 Beverly rm 2 bds 55 E
" Mary A widow John T bds 6 Howell [ton
" Mary C principal Ring-st primary b 127 Vin-
" Mary E bds 47 Gordon av
" Mary E (J H & M E Dunn) and dressmaker 15 Wendell h do
" Mary E clerk h 43 Irving av
" Mary E jeweler bds 55 Brook
" Mary E widow John bds 137 Governor
" Mary J widow Patrick h 147 Ives [av
" Mathew J (Dunn & Rodenberg) h 43 Lillian
" Matilda Mrs h 135 Tockwotton [av
" Matthew T supt Baker cor Eddy h 292 Mass
" May V clerk bds 3 Allen's av
" May V clerk bds 320 Orms

Dunn
" Michael laborer h 320 Orms
" Michael A died June 2 1918
" Michael J laborer bds 320 Orms
" Richard H conductor 440 Eddy h 58 Landor
" Robert A (Dunn & Buckley) bds 808 Broad
" Samuel clerk 79 N Main h at E Providence
" Sarah widow James h 189 South
" Sarah V teacher Bridgham grammar school bds 127 Vinton
" Terrence F weaver h 748 Atwells av
" Theresa clerk bds 320 Orms
" Thomas laborer h 68 Newark
" Thomas E salesman 102 N Main h 123 Ontario
" Thomas F jeweler bds 35 Lyman [av
" Thomas H clerk 138 Weybosset bds 43 Irving
" Thomas P (U S A) b 1006 Branch av
" Thomas P police station 3 b 86 Superior
" Timothy J laborer h 48 Benevolent
" Vincent A boilerworker h 156 Bath
" Walter V police station 5 bds 1003 Douglas av
" William comber h 69 Laban
" William plumber 173 Washington bds 1006 Branch av
" William B clerk 179 Westminster b at Cranston
" William B mfrs agt 623 Industrial Trust bldg h at Woonsocket
" William C bds 130 Hamilton
" William C (U S A) bds 1006 Branch av
" William H carpenter h 808 Broad
" William H coremaker h 305 Chalkstone av
" William J salesman h 556 Public
" William T dentist h 97 Irving av
" & Buckley (R A Dunn, James Buckley) die-sinkers 107 Friendship
" & Rodenberg (M J Dunn, M S Rodenberg) mfg jewelers Baker cor Eddy
" see also DUN [h 322 Branch av
Dunne Elizabeth T teacher Esek Hopkins school
" James h 322 Branch av
" James E jr grocer 320 Branch av h 27 Flora
" Mary J teacher Esek Hopkins school bds 322 Branch av
" Thomas laborer h 43 Harkness
" Thomas P police station 3 h 86 Superior
" Thomas W molder h 289 Amherst
" Winifred G steno 17 Exchange rm 320 bds 25 Kenyon
Dunnell Caroline Mrs bds 26 Cooke
" Frank A jeweler h 220 Lockwood
" Henry investment securities 12 Westminster h 106 Angell [23 Plum
Dunnigan Elizabeth phone opr 1137 Broad bds
" George (U S A) bds 5 Klondike
" Grace E steno 57 Eddy rm 704 bds at Lakewood
" John J clerk Am Railway Ex h 137 Burrington
" John J engineer h 5 Klondike
" Mary nurse bds 5 Klondike
" Mary widow Patrick h 137 Willard av
" Mary A burler h 18 Woonasquatucket av
" Patrick breweryworker h 23 Plum
" Walter J jeweler bds 137 Willard
" William baker bds 23 Millard [wood
" William musician Shubert Majestic h at Lake-
" William J plumber h 1103 Elmwood av
" see also DONEGAN
Dunning Frank clerk h 202 Dexter
" John C asst prof B U bds 219 Benefit
DUNNING MARK L state agt John Hancock Mutual Life Ins Co ordinary dept 444-445 Butler Exchange h 332 Benefit—See page 1134
" William & Bros (Joseph Scowcroft and George T Scowcroft) druggists 355 Manton av
Dunnington Frank porter 185 Westminster rms 10 Lime
Dunphy Albert F clerk bds 22 Eden [Messer
" George A dentist P O bldg Olneyville h 93
" James J woodworker h 13 Rounds av
" James T rem to Jamestown
" Johanna widow James bds 13 Rounds av
" John J clerk 379 Plainfield h 97 do
" Joseph J prop (Joseph J Dunphy Piano Co) h 45 Barton
" Joseph J Piano Co Joseph J Dunphy prop piano dealers 385 Westminster
" Lloyd T clerk bds 118 Whittier av
" Michael J painter h 135 Transit
" Patrick janitor Academy-av school h 22 Eden
" Theresa M clerk bds 22 Eden
" Thomas F barber 386 Plainfield h 118 Whittier av
Dunsmore John machinist h r 11 Nebraska
" Robert B salesman 196 Westminster h at Edgewood

Dunster Henry (H Dunster & Co) h 25 Battey
" Henry & Co brokers 17 Exchange rm 211
Dunton Annie E Mrs h 157 Whittier av
" Helen M clerk 150 Niagara bds 65 Atlantic av
" Louis lineman h 31 Landor
" M W Co The cotton tapes 150-152 Niagara
Dunwoodie May steno American Enamel Co bds 569 Reservoir av
Dupee Walter E police station 2 h 274 Blackstone
Duphanais Henry h 59 Chaffee
Duphiney Wilfred I instructor h 7 Thomas
Duplacee Joseph jeweler rms 715 Westminster
Duplais Henry jeweler h 191 Dexter
Dupois Harry driver bds 192 Sisson
Dupont Laura M clerk h 297 Althea
" Urgele stonesetter h 487 Cranston
DuPont E I deNemours & Co dye stuffs 709 Hospital Trust bldg
Dupouy Clara E Mrs rem to Seekonk Mass
" Milton A rem to Seekonk Mass
Dupras Edward P chauffeur h 43 Firglade av
Dupret Nattalie widow h rear 43 Olney
Duprey Edith E Mrs h 54 Lester
" Raoul A chauffeur h 201 Montgomery av
Dupuis Alfred baker h 738 Potter's av
DUPUIS FRANK COMPANY Inc plumbing and steamfitting 156 W Exchange also 599 Main Pawtucket—See page 1212
" Narcisse grocer 132 Laurel Hill av h 130 do
" Oscar A warp starter h 9 Kossuth
Duquette Adelard carpenter bds 14 Stokes
" Edward J repairman 58 Exchange h at E Prov
" Joseph F (U S A) bds 14 Stokes
" Julius meatcutter 380 Westminster
" Louis F h 12 Crowninshield
" Louis P carpenter h 14 Stokes
Durand Desire h 146 Ocean [131 Colfax
" J Edward broker 313 Industrial Trust bldg h
" Walter driver bds 108 Burnett
Durande Pietro laborer bds 9½ America
Durante Alessandro h 148 Sutton
" Eraclio electrician h 98 Vinton
" Francesco laborer h 35 Gesler
" Frank barber h 14 Weeden [av
" Joseph D druggist 139 Knight h 391 Atwells'
" Potito (U S A) bds 42 Gesler
" Tomasso, B & S h 230 Unit
" Vincenzo, B & S h 34 Crout
Duranti Giovanni helper h 1385 Chalkstone av
" Remante molder h 16 Kay
Durazzo Vincenzo laborer bds 169 Cedar
Durell J Arthur salesman h 676 Chalkstone av
Durfee Albert N janitor Calvary Baptist church h 18 Dartmouth av
" Edgar G h 29 Keene
" Edgar G jr bds 29 Keene
" Ellen J Mrs bds 134 Magnolia
" Everett P machinist rms 72 Mawney
" E Chester clerk 151 Pond h at Arlington
" Frank E accountant h 183 University av
" Frank R laborer h rear 21 Burgess
" Frederick A (Perry Printing Co) b 45 Forest
" Frederick J jeweler bds 5 Decatur sq
" George plumber rms 19 Pallas
" Harold E salesman h 23 Spring
" Henry laborer bds 13 Darling [Bowen
" Herbert M teller Industrial Trust Co h 69
" Howard G clerk 70 S Main h 136 S Angell
" Jennie Mrs nurse bds 41 Hamburg av
" John H carpenter h 1064 Eddy
" Justin pilot h 16 Autumn
" Lydia S bds 119 George
" Marion A (Providence School of Lip Reading) 335 Westminster rm 24 h at Cranston
" Mildred K teacher Manton-av school bds 142 Peace
" Philip M teller Westminster Bank h at E Prov
" Robert I clerk Gorham Mfg Co h 12 Rutland
" Ruby H widow Arthur J clerk R I School of Design h 364 Benefit
" Samuel S Mrs h 156 George
" Sarah F widow Charles S h 25 Spring
" Sarah G compositor Evening News bds 38 Jewett
" Stephen A carpenter 112 Union h at Auburn
DURFEE WALTER H & CO clocks 151 Pond h 54 President av—See page 1082
" Wentworth rem to New Bedford Mass
" William M real estate h 19 Spring
" see also DUFFY
Durgan Arthur student bds 149 Doyle av
" Charles E helper h 149 Doyle av
" James A fireman h 4 McCann pl
" see also DUGAN and DUGGAN
Durgee William E trav salesman h 124 Congdon

Durgin Susan steno 23 Acorn
Durham Thomas J, B & S h 74 Pekin
Durigan Catherine T burler bds 177 Wood
" Celia burler bds 177 Wood
" Celia widow Philip h 177 Wood
" Mary housekeeper bds 112 Metcalf
" Patrick J police station 4 h 201 Huntington av
" Philip J laborer h 183 Wood
" see also DURRIGAN
Duris Rose h 60 Pond
Durkee Fred S asst treas 166 Valley h 38 Hart
" Warren Hayward (Warren H Durkee & Co) h 180 Blackstone boul
" Warren H & Co (Warren H Durkee) mfg chemists 108 Dyer
Durkin Annie Miss h 21 O'Neil
" Annie E bookkeeper 116 Chestnut top floor bds 96 Updike
" Catherine widow Patrick h 96 Updike
" Christopher J died Aug 29 1918
" Edward W polisher h 116 Dudley
" Estella clerk bds 47 Concannon
" James E weaver h 47 Concannon
" James J coachman h 129 George
" James J dentist 1424 Westminster h do
" John, B & S h 292 Grove
" John (U S A) h 63 Hope
" John E clerk M & M T Co bds 44 Landor
" John E (U S A) bds 96 Updike
" John J foreman h 836 Atwells av
" Katherine clerk bds 96 Updike
" Louisa L widow Christopher J h 14 Alfred
" Mary widow James h 63 Hope
" Mary widow bds 63 Hope
" Mary F clerk bds 21 O'Neil
" Thomas F weaver h 44 Landor
" Thomas F jr (U S A) bds 44 Landor
" Thomas J clerk h 123 Brook
" Thomas J weaver h 21 O'Neil
" William J grocer 625 Harris av h 267 Grove
Durling Bert Mrs bookkeeper 184 Early bds 61 Hamlin
" Bert W, Universal Winding Co h 61 Hamlin
" Harry launderer bds 24 W Friendship
" Leander R h 1143 Elmwood av
Durnin Mary M clerk bds 176 Academy av
Durocher Floria jeweler h 14 Seekell [erford
" Joseph cigar mfr 1751 Westminster h 33 Cumberland
" Napoleon P clerk 19 Burrill h 14 Seekell
Durr Alice weaver bds 129 Robinson
" Ann widow Patrick 129 Robinson
" Francis steno bds 17 Rosedale
" Henry F jeweler h 17 Rosedale
" Joseph A jeweler bds 17 Rosedale
" Mary R phone operator 15 Bough bds 17 Rosedale [bds 23 Frederick
Durrell Gertrude M teacher Chalkstone av school
" Jennie widow William H h 126 Julian
" Joseph A salesman h 23 Frederick
" J Arthur salesman h 676 Chalkstone av
" Theo N clerk 380 Westminster
" see also DURELL [nolds av
Durrigan Bernadette E music teacher b 30 Reynolds av
" Charles E machinist h r 338A Manton av
" Charles E operative h 3 Livingston
" Cornelius M rem to Chepachet
" Helen F clerk bds 30 Reynolds av
" John F barber 190 S Main h 30 Reynolds av
" John J painter h 143 Pavilion av
" Joseph H mgr 138 Weybosset h at Pawtucket
" Lila steno R I Co 100 Fountain b at Chepachet
" Patrick plasterer rms 66 Plainfield
Durvin John J helper h 10 Appleton
" Thomas A watchman h 22 Common
" William (U S N) bds 22 Common
" see also DERVIN
Duseault Joseph chauffeur h 34 Armington av
DUSHAM see DUCHARME
Duska William laborer h 31 Whipple
Duskin Luis noveltymaker h 173 Jewett
Duso Mary widow Colles h 65 Valley
" Peter weaver bds 670 Atwells av
Dussault Richard V h 137 Pocasset av
Dusseault J Hector, Gorham's bds 562 Potter's av
" William N carpenter h 1768 Westminster
" see also DEUSO
Dustin Anne H bds 223 Linwood av
" Erdix F h 244 Bowen
" Forrest L (U S A) bds 244 Bowen
Dutcher Fred H supt 926 Manton av h 881 Atwells av [881 Atwell's av
" Leland T clerk City Treas office City Hall b
Dutemple Edward C clerk rms 160 Broad
" William R & Co mfg jewelers 227 Eddy h at Auburn
Dutkiewics M Rev pastor St Hedwig's R C church h 571 N Main
Dutman Fannie Mrs dressmaker h 38 Priscilla av
" Frances bds 38 Priscilla av [Transit
Dutra Virgil A foreman 32 Branch av h 60 E
Dutras Manuel machinist h 47 Devonshire
Dutson Frank (U S A) bds 5 Allston
" Harry coremaker h 644 Chalkstone av
" Harry coremaker h 5 Allston
Dutton Cassie jeweler rms 306 Pine
" Charles H draftsman R I Co 100 Fountain rms 94 Congdon
" Edward J conductor R I Co h 49 Massie av
" Edward J, Providence Gas Co h 139 Point
" Flora E (Dutton & Best) h the Minden apt 97
" Harold, B & S bds 120 Calverley
" Henry R M (U S A) bds 19 Elton
" Henry W T supt Turk's Head Club h 19 Elton
" Herbert orderly R I Hospital bds do
" Thomas W bookkeeper 45 Dyer bds 139 Point
" William L h 147 Clarence
" & Best (Flora E Dutton, Agnes M Best) tea rooms 303 Westminster
D'Uva Antonio, B & S h 54 Marietta [av
" Antonio plumber 291 Pocasset av h 455 Union
" Giuseppe laborer h 218 Wallace
Duvador Charles operative h 50 Merino lane
Duval Albany C actor bds 4 Ringgold
" Blanche clerk 9 Codding bds 4 Ringgold
" Delia dressmaker 647 Cranston h do
" Francis X salesman h 647 Cranston
" George A remnants 238 Charles h 234 do
" Grace printer bds 4 Ringgold
" Henry conductor bds 647 Cranston
" Joseph A Mrs h 4 Ringgold
" Medora L vocalist bds 647 Cranston
" see also DUVALL DAVOL and DEVOLL
DuValley Frederic J clerk 6 Weybosset bds 67 Wilson
" Isabel M widow John J h 67 Wilson
DuVillard Henry A h 173 George
Duxbury Alice E widow William h 124 Pettis
" Fielding operative bds 124 Pettis
" Hazel clerk 47 Charles
" Herbert A loco fireman h 92½ Berkshire
" Irene L G Mrs dressmaker 135 Suffolk h do
" James F jeweler h 120 Randall
" James H rem to Esmond
" John h 135 Suffolk
" John carpenter h 40 Seamans
" John W machinist bds 135 Suffolk [stone
" Joseph R supt 257 W Exchange h 14 Gladstone
" Mary widow Henry h 253 Admiral
" Thomas case hardener bds 124 Pettis
" Thomas H carpenter 76 Henderson h 284 Admiral
" William jr driver h 118 Oakland av
Dvareckas John, Gorham's h 31 Wayne
Dwarden Peter junk h 26 Pilgrim
Dwars David clerk bds 15 Rebecca
" Philip (U S A) bds 15 Rebecca
" Samuel junk 10 Ambrose h 15 Rebecca
Dwight James broker h 740 Broad
" Lena E Mrs bds 493 Pine
" Margaretta L h 28 Planet [fornia av
Dwinel Serena D widow Warren S bds 290 Cali-
Dwinell Charles H (U S A) h 349 Thayer
" Mary G widow Charles H h 353 Thayer
" Nellie L Mrs bds 349 Thayer
" William G physician (U S A) h 353 Thayer
Dworkis Kesl pedler h 204 Blackstone
Dworskak Catherine Mrs h 25 Lena
Dwyer Agnes cook Prov City Hospital bds do
" Alice M student bds 138 Everett av
" Anna A widow John J h 146 Livingston
" Anna T bookkeeper 307 Broad bds 273 Globe
" Arthur laborer h 194 Oregon
" Benjamin F clerk R I Co 100 Fountain bds 154 Bellevue av
" Catharine E Mrs h 156 Hanover [273 Globe
" Catherine saleswoman 275 Westminster bds
" Catherine T nurse bds 90 Newark
" Charles A clerk 178 Dorrance h 102 Laban
" Daniel B agent bds 39 Academy av
" Daniel J supt Tribune h 138 Everett av
" Daniel M (U S A) bds 156 Hanover
" Dorothy I bookkeeper 157 W Exchange bds 95 Staniford av
" Edward J sta engineer h 43 Burton
" Elizabeth clerk 380 Westminster
" Elizabeth widow Dennis grocer 178 Ives h do
" Elizabeth widow Peter h 313 Public
" Elisabeth widow Robert h 4 Comstock av
" Elisabeth C housekeeper 273 Globe
" Elisabeth M steno 53 Canal bds 33 Lenox av

Dwyer
" Ella jeweler bds 193 Dexter
" Ella C dressmaker 127 Tockwotton bds do
" Ellen widow Edward h 21 Alma
" Eveline A phone opr bds 156 Hanover
" Frances operator bds 21 Bernon
" Francis M (U S A) bds 90 Newark
" Henry T clerk bds 33 Lenox av
" Honora Mrs bds 109 Livingston
" Honora E nurse bds 21 Elton
" James clerk h 645 Harris av
" James B laborer h 25 Manchester pl
" James H meter reader 802 Turk's Head bldg bds at Natick
" James H polisher h 79 Superior
" James R laborer bds 4 Comstock [Manton
" Jeremiah J clerk R I Co Bucklin st bds at
" John (laborer) died Jan 22 1918
" John liquors 70 S Water h 13 E George
" John (U S A) bds 47 Furnace
" John A sub carrier P O h 273 Globe
" John D wireroller h 297 Lockwood
" John E died Jan 4 1919
" John H compositor Tribune h 544 Hope
" John J (blacksmith) died Oct 6 1918
" John J compositor Journal h 298 Point
" John J conductor h 37 Erastus
" John J dentist 1955 Westminster rm 2 bds 504½ Broadway
" John J machinist h 217 Carleton
" John J motorman bds 993 Atwells av
" John P laborer h 24 Reynolds av
" Joseph F machinist bds 360 Douglas av
" Joseph F (U S A) bds 273 Globe
" Joseph G (U S A) bds 273 Globe
" Joseph P (U S A) bds 90 Newark
" Julia A teacher Thayer-st school b 544 Hope
" Katherine A buyer bds 273 Globe [Elton
" Katherine M principal East-st school bds 21
" Lillian R phone opr bds 79 Superior
" Margaret widow James h 14 Armstrong av
" Margaret B died March 1918
" Margaret R h 544 Hope [av
" Mary A grocer 12 Candace h 507 Chalkstone
" Mary A housekeeper 39 Academy av
" Mary A phone opr bds 90 Newark
" Mary A widow Richard h 21 Bernon
" Mary B widow Thomas bds 78 Burnside
" Mary C steno bds 13 East George
" Mary E widow Thomas J h 33 Lenox av
" Mary J stamper bds 273 Globe
" Matthew S mgr Tribune h 70 E Manning
" Michael h 151 Bellevue av
" Michael carpenter 25 South h at Cranston
" Michael clerk h 260 Jewett
" Michael janitor Industrial Trust Co
" Michael machinist bds 260 Jewett
" Michael J jeweler rms 22 College
" Nellie Mrs h 1060 Atwells av
" Nellie O bds 507 do
" Owen A jeweler h 112 Pocasset av
" Patrick watchman h 507 Chalkstone av
" Patrick F horseshoer h 193 Dexter
" Patrick F machinist h 197 Prairie av
" Patrick J h 42 Miner
" Peter L (U S A) bds 303 Public
" Philip F helper h 235 Plain
" Philip F rubberworker bds 993 Atwells av
" Richard O laborer bds 507 Chalkstone av
" Thomas jeweler bds 67 Dora
" Thomas laborer h 47 Furnace
" Thomas laborer h 78 Burnside
" Thomas E (B & D Braid Co) h 95 Stamford av
" Thomas F, Gorham's h 279 Rhoades
" Thomas J laborer bds 993 Atwells av
" Thomas R laborer bds 21 Alma
" Timothy F clerk R R freight rms 175 Thayer
" Timothy F treas Tribune h 28 Doane av
" Timothy J vault guard R I Safe Deposit Co h 158 River av
" T Walter (U S A) bds 13 E George
" William carpenter h 90 Newark
" William ins agent bds 313 Public
" William machinist bds 199 Smith
" William steamfitter bds 4 Comstock av
" William F (U S A) h 114 Colfax
" William H bds 59 Dartmouth av
" William H clerk h 158 Bellevue av
" William J h 273 Globe [81 Dover
" William J bookkeeper Nat Exchange Bank h
" William J motorman h 197 Montgomery av
" William J plumber h 46 Taylor
" William J polisher h 600 Potter's av
" William M salesman 380 Westminster bds 103 Broadway

Dwyer
" William M steamfitter bds 217 Carleton
" Winifred M yeowoman bds 156 Hanover
" see also DEWARE [minster rm 24
Dyar Supply Co builders' materials 75 West-
Dybkoff Joseph weaver h 81 Putnam [do
Dye Emma E Mrs dressmaker r 42 Broadway h
Dyekevich Sylvester filecutter bds rear 10 Walling
Dyer Albert W foreman 588 Eddy h at Edgewood
" Alice widow William h 59 Jefferson
" Alice E steno bds 512 Chalkstone av [av
" Alice T phone opr 1137 Broad bds 350 Prairie
" Anastasia widow Frank h 120 Burrington
" Anna J bds 73 Barnes
" Annie F Mrs dressmaker h 457 Friendship
" Byron F, B & S h 401 Orms
" Charles A, B & S h 14 Fern
" Charles E mgr 200 Meeting h at Auburn
" Charles F lieut Hose 8 h 56 Whittier av
" Charles F machinist h 1029 Eddy
" Charles W boatman Roger Williams park
" Clara bds 192 Ocean
" Clara widow Charles A h 22 Cabot
" Clara J widow Elisha bds 500 Pleasant Valley Parkway
" Clifford G salesman 21 Stevens h 67 Colfax
" Daniel P treasurer Pocasset Cemetery (Cranston) h 401 Dyer av do
" Dora widow Thomas h 75 Borden
" Edward (U S A) [wood
" Edwin P teller Westminster Bank h at Edge-
" Elizabeth H Miss h 11 Charles Field
" Ellen clerk bds 401 Orms
" Francis A (U S A) bds 350 Prairie av
" Frank died
" Frank C (U S A) bds 360 Thurbers av
" Frederick C patternmaker h 658 Public
" Frederick L (U S A) bds 360 Thurbers av
" George B clerk 179 Westminster h 34 Preston
" George M helper bds 215 Ohio av
" George M jr toolmaker bds 127 Burnett
" G Frederick painter h 167 Potter's av
" Helen C M h 11 Charles Field
" H Anthony pres 240 Butler Exchange and artist 170 Blackstone boul h do
" Ida G widow John h 330 Friendship
" James filecutter bds 31 Robin
" James laborer bds 270 Point
" James F pres Aldrich-Eldredge Co h 22 Cabot
" John clerk 244 Westminster bds 58 Bernon
" Joseph A clerk 20 Market sq b 78 Freeborn av
" Julia A widow Charles h 121 Reservoir av
" Leo F driver bds 75 Borden
" Lilla E widow Charles h 86 Stewart
" Louis B district agt 515 Turk's Head bldg h 48 Miller av [Attleboro Mass
" Mabel F bookkeeper 292 Westminster bds at
" Marguerite G cashier 209 Westminster bds at E Providence [mond
" Mary A T mgr 202 Westminster bds 91 Ray-
" Mary G widow William F bds 123 Sumter
" May L teacher bds 350 Prairie av
" Myra B widow Manning h 237 Williams
" Nancy widow Elisha h 154 Power [side
" Ralph H foreman 16 Terminal way h at River-
" Richard F investments h 297 Point
" Robert asst paymaster b 120 Burrington
" Robert A steamfitter h 350 Prairie av
" Robert A jr operative bds 350 Prairie av
" Rowland B jr clerk 212 Grosvenor bldg bds at Lafayette
" Ruth H clerk bds 330 Friendship
" Samuel J foreman bds 22 N Court
" Sarah E bds 39 Ralph
" St Land Co F A Ballou treas 61 Peck
" Thomas deputy sheriff Prov County Court House h at Cranston
" Thomas E police station 3 h 377 Benefit
" Transportation Line foot of Planet
" William h 512 Chalkstone av
" William E (U S A) bds 512 Chalkstone av
" William H salesman h 389 Pine
" William H teller Westminster Bank h at East Providence
" William J Mrs h 73 Barnes
" William J H (U S A) bds 73 Barnes
Dykeman James J tel opr h 47 Gordon av
Dykes Andrew patternmaker b 56 Jefferson
" Margaret B teacher Potter's av special school bds 56 Jefferson
" Robert sub foreman B & S h 56 Jefferson
Dykstra John H janitor 103 Medway h do
Dymling John A (Dixon & Dymling) painters h 9 Winsor
Dymond Hermon laborer h 74 Chalkstone

Dyniowicz Charles laborer bds 98 Julian
" Joseph (U S A) bds 98 Julian
" Stanislaw laborer bds 98 Julian
" Walter finisher bds 98 Julian
" Walter operative h 98 Julian
Dyson Amelia H widow h 214 Regent av
" Arthur W foreman 85 Sprague h 198 Waverly
" Catherine widow Ernest h 60 Longblock
" Clifford operative h rear 65 Laban
" Elisabeth A h 61 Cypress
" Ethel A clerk 23 Acorn bds 214 Regent av
" Frank E bookkeeper h 30 Taylor
" Harry mech eng rms 279 B'way
" James (U S A) bds 60 Longblock
" John T shoemaker h 81 Chestnut
" Lena M clerk bds 30 Taylor
" Marion L clerk 12 S Water bds 20 Frank
" Victoria L steno 355 Valley bds 214 Regent av
Dzekewicz Alice bds 55 Judith
" Michael percher h 55 Judith
Dzersynski Michele laborer h 69 Joslin
Dziekiamice Isador laborer h 251 Chalkstone av
Dziedric Stanislaw weaver h 8 Council
Dziekiewicz Alexander weaver h 26 Agnes
" John grocer 168 Oak h 170 do
" John laborer h 170 Oak
Dziekonski Adelaide bds 143 Laban
" Michael grocer 143 Laban h do
Dzienkowski Josef, B & S h 28 Troy [Nichols
Dzikiewitz William broom mfr 506 N Main h 36
Dzlengelewski Julian laborer h 10 Putnam

Eacobbo Pasquale barber 107 Fountain h 124 Tell
Eade John E electrician 1245 Eddy h do
" Mabel E steno 231 W Exchange b 1171 Eddy
" Mary widow John H h 1171 Eddy
Eades Annie A operative h 71 Pleasant
" Frank laborer h 86 Livingston
" Theresa operative bds 86 Livingston
" William F dressertender bds 119 Donelson
Eagan Catherine bookkeeper 55 Weybosset bds 46 Messer
" Edward P h 223 Power
" Henry J clerk North station P O bds 11 Larch
" John S, U S inspector h 93 Hospital
" Mary bds 46 Messer
" Mary E housekeeper 3 Palmer
" Michael J grocer 45 Broad h 71 Linwood av
" Nellie nurse bds 46 Messer
" Ruth M dressmaker bds 11 Larch
" William F driver h 46 Messer
" William J carriage painter h 11 Larch
" see also EGAN
Eager Elisa J widow Lyman bds 1255 Smith
" Watson Mrs h 50 Arch
" Wilfred H jeweler rms 29 Brighton
Eagle Brewing Co 455 W Exchange
EAGLE CORNICE CO S D Strauss mgr sheet metal workers 312 Blackstone—See p 1271
" Garage (Leon W Knight) 14 Warrington
" Mills 20 Market sq rm 21
" Nickel Plating Co (Oscar Jorjoian) 35 Garnet
" Park Pharmacy 383 Admiral
Eagle's Home 828–832 Westminster
Eagleson Clara B bds 199 Fifth
" Oliver M plumber bds 199 Fifth
" William pearlworker h 199 Fifth
" William H (Hope Riding School) 440 Smithfield av h at S Attleboro Mass
Eannarino Antonio (U S A) bds 110 Gesler
" Giuseppa widow bds 112 Gesler
" Matteo pedler h 112 Gesler
Earl Helen C steno bds 464 Chalkstone av
" Herbert polisher h 452 Prairie av
" Joseph H machinist bds 464 Chalkstone av
" Mary A widow Geo H h 464 Chalkstone av
" Mary T boxmaker bds 464 Chalkstone av
" Thomas E (U S A) bds 464 Chalkstone av
" Washington E machinist h 49 Ashmont
Earle Albert O ins agent 171 Westminster rm 208 bds at Bristol
" Anna B widow Benjamin bds 27 Putnam
" B D Estate 31 Market sq rm 14
" Cordelia A widow Joseph O h 57 Adelaide av
" Edith chemist 310 State House bds 33 Angell
" Elisabeth Mrs h 12 Deborah
" Georgianna E bds 22 E Manning [Grove av
" G Kenneth treas 4 Market sq rm 1 h 117 Elm
" Henry A mgr h 93 Power
" Howard E bds 332 Pine
" Howard W horsedealer h 413 Friendship
" James T mgr The Earle Perfumery Co 458 N Main h do
" James W clerk 105 Weybosset h at E Prov

Earle
" John W real estate 334 Westminster rm 319 h at E Providence
" Maria bds 38 Ivy [Main
" Perfumery Co The (James T Earle) 458 N
" William machinist h 1 Ware ct
" William machinist rms 332 Pine [Power
" William H collector Amer Railway Ex h 93
Earley Annie M staff supt 109 Washington rm 408 bds 101 Whitmarsh
" Daniel J laborer h r 14 Polk
" Edmund mason bds 24 Cargill
" Elizabeth F teacher bds 67 Chapin av
" Ellen Miss bds 16 Padelford
" Frank laborer h 114 Tobey
" Helen J clerk 81 Exchange pl bds at E Prov
" Hugh E police station 7 bds 6 DeSoto
" Hugh P painter h 6 DeSoto
" James F foreman 546 Atwells av h 78 Berkley
" James H (U S A) bds 114 Tobey
" John mason 24 Cargill h do
" John F enameler bds 24 Cargill
" John F janitor h 23 Gay
" John J (U S N) bds 73 Barstow
" John J hoseman Engine 13 h 83 Staniford
" John P electrician h 23 Gay
" Lillian widow Michael h 25 Leah
" Martin J (U S N) bds 73 Barstow
" Mary bookkeeper bds 101 Whitmarsh
" Mary A clerk bds 23 Gay [Whitmarsh
" Mary E bookkeeper 44 Westminster bds 101
" Mary J h 16 Padelford
" Michael h 95 Orms
" Michael laborer bds 4 Osborn
" Patrick laborer bds 221 Valley
" Patrick M engineer bds 18 Bernon
" Peter J clerk bds 26 Ruggles
" Peter J salesman 180 Westminster b 4 Osborn
" Richard engineer 160 S Water h at E Prov
" Teresa Mrs h 42 Brattle
" Wesley broker rms 206 Broad
" William laborer h 73 Barstow
" William (U S A) bds 24 Cargill
" William F bds 73 Barstow
Early Annie nurse bds 701 Whitmarsh
" Elisabeth widow Charles h 67 Chapin av
" Elisabeth F teacher New Webster-av school bds 67 Chapin av
" Frank clerk 283 Thurbers av rms 502 Public
" Joseph C painter h 1093 Broad
" Margaret Mrs h 50 Portland
" Mary Miss bds 101 Whitmarsh [cook
" Thomas H (Thomas H Early & Co) h 9 Babcock
" Thomas H & Co hardware also furniture movers 283 Thurbers av
" Winifred clerk 343 Westminster bds at E Prov
Earnshaw Thomas H solderer h 22 Hamburg av
Earo Nelson H dressertender bds 26 Huntington av
" Peter laborer h 26 Huntington av
Easley Adelaide Mrs dressmaker h 74 Olney
" Etta fitter 400 Westminster bds 113 Stewart
" John H chauffeur bds 12 Wheaton
East Cordy R buyer h 217 Virginia av
" Side Auto Station (Edward M Harris) 200 Meeting
" Side Post Office 151 Cushing cor Thayer
" Side Skating Club 195 Sessions
" Side Stable Co (B Dexter Aldrich) 60 Olive
" Side Tennis Club 195 Sessions cor Cole av
Easterbrooks Clara B agent suite 1201 Turk's Head bldg bds at Warren
" Flora M widow Harris G h 226 Gallatin
" John H clerk h 23 Portland
" Louis C clerk bds 280 Benefit
" Rachel bds 125 Governor
" Susan bds 280 Benefit
" Walter E salesman 55 Weybosset h 136 Parade
Eastern Advertising Co 146 Westminster rm 103
EASTERN ADVERTISING CO manufacturers and importers of advertising calendars and novelties steel die engravers litho designers and printers 736 Central av Pawtucket—See page 1221
" Art Co 26 Custom House st rm 35
" Beef Co 345 Canal
EASTERN BOLT & NUT CO mfrs bolts, nuts, etc P O Box 1414 Providence Works at E Prov tel East Prov 1070—See page 1063
" Broom Co (Edward O Bratschneider) r 372 Weybosset
EASTERN COAL CO coal and wood main office 35 and 37 Weybosset yards 184 Dyer 330 Eddy 70 Point 296 Pearl and 8 Olneyville sq—See page 1085

Eastern
" Color Co dye stuffs and chemicals 109 Washington rm 212
EASTERN CONSTRUCTION CO engineers and contractors 660 Winter Woonsocket—See page 1099
" Coupon Exchange 9 and 15 Empire
" Film Corporation moving pictures films 1100 Elmwood av
" Glass Co imitation stones 158 Pine
" Hay Co 144 Sabin
EASTERN HOME BUILDING ASSOCIATION building contractors and real estate 131 Bellevue av Newport—See page 1235
EASTERN LAND TRUST THE 87 Weybosset rm 40—See page 1139
" Motor Trucking Co 511 Westminster rm 607
EASTERN NAIL CO office and factory 176 Union av—See page 1064
" Sand Supply Co foundry supplies 75 Westminster rm 35
" Scrap Iron & Metal Co (Edward Cahill, Thomas F Meegan) junk 532 S Main
" Toy House (Mary Goldschine) 154 Daniel av
" Waist Co 45 Richmond
Eastham James S reporter Journal
Eastman Addie Mrs h 51 Hospital
" Charles A bds 9 Homefield av
" Cora B Mrs bookkeeper h 93 Atlantic av
" Frank P carpenter h 894 Chalkstone av
" Harold G student rms 175 Thayer
" Nicholas carpenter rms 52 Broadway
" Rose Carraer dressmaker 290 Westminster rm 901 h 193 Waterman
" & Co opticians 19 Aborn
Easton Charles G vice pres and sec 901 Grosvenor bldg h 41 Boylston av [Benefit
" Charles R lawyer 902 Turk's Head bldg h 368
" Frank T (Greenough, Easton & Cross) 32 Westminster h at E Prov
" James J (Providence Steam Carpet Beating Co) h 145 Wesleyan av [145 Wesleyan av
" Mary A L teacher Ring-st kindergarten bds
" Stanley A clerk h 29 Violet
" William H Rev sec R I State Sunday School Assn h 292 Vermont av [wood
Eastwood Albert J foreman 91 Sabin h at Edge-
EASTWOOD ALBERT S wholesale lumber 65 Bath h 98 Lenox av—See page 1162
" Annie R bookkeeper bds 354 Manton av
" Charles H h 93 Congress av
" Charles W machinist h 130 Potter's av
" Charles W sec U S Gutta Percha Paint Co 12 Dudley h 100 President av
" Clinton W dentist 139 Mathewson rm 604 h 167 Eastwood av
" David H clerk P O h 65 Fairmount av
" David H 232 Grosvenor bldg h at Riverside
" Edmund C (U S A) bds 354 Manton av
" Ethel M bds 17 Bancroft
" Florence B bookkeeper bds 354 Manton av
" Florence L widow h 22 Ayrault
" Frederick H conductor h 10 Priscilla av
" George E C (U S N) bds 354 Manton av
" Harriet A stenographer National Exchange Bank bds 93 Congress av
" James conductor h 17 Bancroft
" Jennette M clerk 301 W Exchange bds at Pawtuxet
" John R Mrs h 354 Manton av
" J Elma G clerk P O h 9 Hamilton
" Margaret widow John bds 17 Bancroft [av
" Marguerite B music teacher b 167 Eastwood
" Mary widow John R h 354 Manton av
" Minnie E clerk bds 22 Ayrault
" Myron L clerk 1107 Turk's Head bldg bds 93 Congress av
" Raymond S bds 17 Bancroft
" Willard F (U S A) bds 93 Congress av
" William R (U S A) bds 354 Manton av
Eaton Albert H chauf Engine 10 h 56 Hamilton
" Bertha Mrs h 438 Pine
" Charles A machinist h 92 Barrows
" Charles C Mrs bds 11 Charles Field
" Charles D P lawyer 75 Westminster rm 43 h 24 Kenyon
" Claude H asst purch agt 275 West Exchange h at Edgewood [Prov
" Edward salesman 291 Westminster h at East
" Emma F widow David H h 15 Ocean
" Evelyn Miss h 15 Ocean
" Florence May saleswoman 297 Weybosset
" George E painter h 438 Pine
" Horace bds 71 Rugby

Eaton
" George F silver turner h 108 Mawney
" Ida C Mrs bds 110 Forest
" Jacob A jury com Prov County Court House rms 6–7 bds 235 Orms
" James brakeman h 220 Summit av
" Lucy widow George h 108 Mawney
" Mary C h 110 Forest
" Mary J widow Charles L bds 347 Broadway
" Mary W Mrs bds 12 Cady
" Ralph W, Public Service Engineer City Hall h 335 Angell [Head bldg
" Realty Co Edwin F Cary treas 1402 Turk's
" Reuben F physician 197 Waterman h do
" Robert overseer 34 Dike h at Cranston
" Robert C accountant h 515 Pleasant Valley Parkway
" Robert E R molder bds 12 Cady
" Robert J clerk East Side P O bds at Arlington
" Sarah B estate Edwin F Cary trustee 1402 Turk's Head bldg
" Walter C clerk 355 Valley h 515 Pleasant Valley Parkway
" William F salesman 136 S Water h at Cranston
" William L h 50 Forest
" see also HEATON
Eatough Arthur G engineer Hope Pumping station h 18 Camp
" Emma S h 106 Diamond
" Helen M widow John P bds 135 Bellevue av
" James H water works dept Hope Pumping Station h 48 Camp
" Leon R (U S A) rms 48 Camp
Eayrs Edwin ins agt bds 220 Camp
" Margaret E widow h 220 Camp
" Richard dyer bds 220 Camp
Ebbitts George V rem to East Providence
Ebel Harold P baker h 765 Cranston
Ebeling Arthur H clerk bds 133½ Prairie av
" Frederick W clerk h 211 Pavilion av
" Sarah J widow Herman C rms 418 Friendship
Eberhard George metal spinner 9 Calender 3d floor h 4 Balch [Balch
" G Adolph metal spinner 9 Calender bds 4
" Herman rem to Gardner Mass [b 4 Balch
" Mary asst bookkeeper 301 Union Trust bldg
Ebert Charles sheet metal worker h 75 Burrington
Ebifanio Pasquale tailor h 526 Charles
Ebner Emil laborer h 92 Tockwotton
Ebur Frances M nurse at St Elisabeth's Home
Eccles Elsie bds 89 Plainfield
" Fred ins agt h 35 Regent av
" William meatcutter rms 187 Broad
" William salesman 501 Westminster h 41 Verndale av
Eccleston Lucius D rem to Barrington
" Martha D widow Samuel R h 669 Public
" Nellie S died Oct 28 1918
Eck William brewer h 121 Allston
Eckberg Axel L foreman 588 Eddy h at Edgewood
Eckels George H principal Technical High school h 24 Mt Hope av
Eckelson Emil carpenter h 113 Harriet
Ecklof Hannah widow rms 51 Mulberry
" Oscar F prop 472 Westminster h 51 Mulberry
Ecklund Alexander woodturner h 200 Rhodes
" see EKLUND
Eclipse Food Specialty Co (George S Chesebro, Alphonso Fiore) mayonnaise mfrs 124 Mitchell
ECONOMICAL CARD CO Margaret L Brennan prop jewelers' cards 107 Friendship—See page 1144
Economy Auto Supply Co (Josiah H Harvey) 30 W Exchange [Westminster rm 603
" Collection and Investment Co brokers 511
" Faucet Co 86 Weybosset rm 46
Eddy Addie F widow Franklin P bds 68 Chapin av
" Alfred U pres 723 Grosvenor bldg h 182 Bowen
" Andrew B bookkeeper h 232 Sackett
" Ann S widow Augustus F died Feb 12 1918
" Arthur E bookseller 260 Weybosset h 100 Gallup
" Arthur R clerk 143 Weybosset h 278 Doyle av
" Bertha M bds 118 Eastwood av
" Bertram L clerk bds 76 Whitmarsh
" Bradford U bds 234 President av
" Bros (Charles Z) wholesale fruit 85 Dyer
" Carrie C rubberworker h 314½ Cranston rm 28
" Charles A paymaster h 92 Melrose
" Charles Brayton student bds 52 Taber av
" Charles B butcher h 590 Broadway
" Charles C clerk P O bds at Central Falls
" Charles F 17 Exchange rm 301 h 299 B'way

Eddy
" Charles H accountant 722 Ind Trust bldg h 244 Thayer
" Charles L, 2d teller 20 Westminster h 25 Payton [E Prov
" Charles S clerk Union station rm 410 h at
" Charles S jr clerk 17 Exchange rm 301 bds 299 Broadway
" Charles W (Eddy-Marsh Co The) h at E Prov
" Charles Z (Eddy Bros) h 52 Taber av
" Charlotte F clerk 21 Stevens bds 86 Wilson
" Clifford M (Eddy Novelty Co) h 32 Babcock
" Clifford M jr clerk 196 Westminster also (Eddy Novelty Co) bds 32 Babcock
" Cyrus T clerk 740 Grosvenor bldg h 11 Gallup
" Daniel D carpenter h 118 Eastwood av
" David P jeweler h 306 Ohio av
" Effie M bds 31 Alverson av
" Ernest J clerk 380 Westminster bds 86 Wilson
" Eugene A (E A Eddy Machinery Co) h at East Greenwich
" E A Machinery Co (Eugene A Eddy) 245 Eddy and 68 Clifford
" Florence W steno 72 Weybosset bds 118 Eastwood av [Euclid av
" Forrest G dentist 221 Butler Exchange h 15
" Frances L widow Frank R h 247 Rhodes
" Frances M steno 44 Franklin rm 212A bds at Cranston
" Frank teamster h 56 Howard
" Frank A laborer h 135 Point
" Frank P (P S Eddy & Son) h 245 Rhodes
" Frederic W (Puritan Ice Cream Co) 1677 Westminster bds 55 Lowell av
" Frederick P vice pres and gen mgr 231 W Exchange h at Eden Park
" George S bds 83 Carolina av
" Georgianna widow Albert bds 109 Carpenter
" Harold bds 165 Carpenter [Gallup
" Harold B salesman 260 Weybosset bds 100
" Harold J rem to Edgewood
" Harriet V h 167 Howell
" Henry H steno Merchants Nat Bank h 40 Bridgham
" Herbert L h 501 Potter's av
" Horace G Dr h 15 Euclid av
" Ida F bds 44 Congress av
" Ida M Mrs h 262 Knight
" James F jeweler h 492 Prairie av
" Jennie M teacher Hammond-st kindergarten bds 92 Melrose
" Jesse P (Tillinghast, Stiles Co) cotton yarns 49 Westminster rm 421 h 150 Arlington av
" Jesse P Mrs h 42 Congress av
" John rem to Edgewood
" John & Son (Walter U Eddy) insurance agts 17 Exchange rm 311
" John L (U S N) bds 52 Taber av
" John L jr carpenter h 10 Herschel
" Joseph B painter h 165 Carpenter
" Kate L observation room mgr State Home and School bds do [Providence
" Lloyd B clerk Industrial Trust Co h at E
" Lloyd C rem to Riverside
" Louis A rms 323 Pearl
" Lydia F widow John F h 86 Wilson
" Maria died Aug 21 1918 [Prov
" Marion A steno 17 Exchange rm 305 bds at E
" Marsh Co The (W S Marsh and C W Eddy) 95 Westminster rm 10
" Mary F widow Amasa F bds 378 Carpenter
" Matilda C clerk 69 Dorrance h at Auburn
" May Luranah Miss at Home for Aged Women
" Mildred clerk 6th floor Turk's Head bldg b at Pawtuxet
" Novelty Co (Clifford M Eddy and Clifford M Eddy jr) post cards 32 Babcock
" Pembroke S (P S Eddy & Son) bds 92 Melrose
" Philip E Mrs h 17 Arch [17 Arch
" P Franklin draftsman 735 Grosvenor bldg bds
" P S & Son (Pembroke S and Frank P Eddy) mfg jewelers 67 Friendship
" Realty Co real estate 417 Industrial Trust bldg
" Richard H physician 599 Broad h do
" Rollin clerk 380 Westminster
" Rotary Oil-Burner Inc 31 Pine
" Russell E jeweler rms 184 Friendship
" Samuel R engineer 380 Westminster
" Sophie W music teacher bds 306 Ohio av
" Walter J sec L H Tillinghast Supply Co h 76 Whitmarsh [av
" Walter U (John Eddy & Son) h 234 President
" William F electrician bds 31 Violet
" William H asst supt schools City Hall h 666 Angell

Eddy
" William W h 31 Violet
" Wilton P chauffeur h 140 W Clifford
" & Fisher Co importers of liquors 16 Hay
EDE see **EADE**
Edelman Louis cigarmaker h 45 Howell
Edelstein Abraham driver h 23 Pratt [Pratt
" Frances bookkeeper 204 Kinsley av bds 23
" Israel sec 204 Kinsley av also (Keystone State Oil Co) bds 23 Pratt
" Jacob E buyer 176 Weybosset b Crown Hotel
Eden Charles H died Jan 30 1918
Edenborg Edwin motorman h 11 Fern
Edgar Algernon H printer h 140 Wilson
" David, B & S h 71 Ayrault
" David jr (U S A) bds 71 Ayrault
" James, B & S bds 71 Ayrault
" James jeweler rem to Halifax N S
Edge John F hardener B & S h 65 Corinth
" Letitia D lodginghouse 347 Friendship
" Mary E clerk 81 Exchange pl bds at Riverside
Edgecomb Florence widow rms 72 John
" Franklin E (U S A) h 111 Everett av
" Mary A widow John H bds 129 Chace av
" Mary E nurse 109 Washington rm 407 h 380 New York av
" Samuel bds 142 Morris av
Edgecombe William W silversmith h 123 Burnett
Edgeler Caroline H Miss h 101 Linden [den
Edgeley Hannah widow William nurse h 15 Sheri-
Edgers Edward asst sec 240 Butler Exchange h 38 Somerset [38 Somerset
" Florence P steno 719 Hospital Trust bldg bds
Edgerton Dwight L representative Minneapolis Heat Regulator Co h at Edgewood
Edgeworth Harold foreman bds 103 Broadway
Edgren J Urban ins agt 1501 Turk's Head bldg h 222 Waterman
EDISON DICTATING MACHINE CO "The Ediphone" Brown-Howland Co agts 513 Turk's Head bldg—See page 1197
" Lamp Works of General Electric Co office 1012 Turk's Head bldg
Edlin Ernest baggageman Union station
Edling Charles J machinist h 46 Eudora
Edlund Harold, B & S h 58 Danforth
Edmands Amy A widow Benjamin B h 539 Potter's av
Edminston Beriah R foreman 179 Aborn h 60 Douglas av [Abbott
Edmond Charles E foreman 307 S Water h 135
Edmonds Annie G clerk bds 162 Progress av
" Charles J clerk h 10 E Transit
" Harriet C Miss h 85 Keene
" James B conductor h 162 Progress av
" Joseph W died Oct 18 1918
" Maria widow bds 31 Pomfret
" Mary J widow Joseph W h 138 Magnolia
" Mary J widow Timothy b 92 Richardson
" Solomon I foreman 220 Canal h 40 Jenckes
" William rem to Boston Mass
" see **EDMANDS** [son av
Edmondson Bertha Mrs phone opr bds 56 Alver-
" George machinist bds 74 Parnell
" John h 74 Parnell
" John overseer h 180 Alverson av
" John H (U S N) bds 56 Alverson av
" Lavira R saleswoman bds 1314 Smith
" Louise Mrs laundress 16 Bridgham bds 144 Codding
" Mumford opr bds 8 Mallett
" Philip H laborer h 144 Codding
" Rosina E clerk B & S bds 23 DeSoto
" Samuel L (U S A) bds 144 Codding
" William carpenter h 159 Killingly
" see also **EDMUNDSON**
Edmunds Charlotte widow h rear 18 Wheaton
" Etta M bds 244 Olney
" Jennie widow George bds 224 Olney
" William W clerk rm 401 Union station h at Riverside
" see also **EDMANDS**
Edmundson Elisabeth widow William h 539 Chalkstone av [stone av
" Sarah milliner 228 Westminster b 539 Chalk-
" see **EDMONDSON**
Edoardo Domenico laborer h 42 Courtland
Edsforth William J clerk 20 Market sq bds r 142 Calhoun av
Edson Hallet D rem to N Dighton Mass
" Harry R finisher bds 16 Winchester
" Nathan W student rms 54 College
" Nelson H pres 189 Canal h 103 Ohio av

Edson
" N H Co wholesale beef 189 Canal
" Waldo M gen agent Amer Railway Ex Union sta rms Hotel Franklin [Howard bldg
Educational Exchange (Arthur W Brown) 212
EDUCATIONAL EXHIBITION CO (G T Swarts jr) 26 Custom House st rms 2, 14 and 24 office rm 1—See page 1110
Edwards Alfred machinist rms 176 Friendship
" Alice M nurse 1 Wesleyan av bds do
" Alice S Mrs h 18 Wheaton
" Ann C widow Joseph T bds 7 Convent
" Annie A Miss h 135 Point
" Annie M bds 360 Hope
" Arthur R h 22 Moore
" Austin bds 1034 Chalkstone av
" Basil T marine engineer bds 101 E Manning
" Bernal C foreman Park cor Promenade h 63 Jackson
" Bernal C Mrs voice and piano teacher 63 Jackson h do
" Bradley N chauffeur h 101 E Manning
" Caroline widow Charles E h 31 Standish av
" Cecelia Mrs bds 20 Boyd
" Charles G student bds 181 Angell
" Charles W machinist bds 31 Standish av
" Charles W painter h 425 Knight
" C E Miss h 270 Richmond
" Dexter A driver bds 593 Prairie av
" Earl S (U S A) bds 19 Sassafras
" Edna I, Gorham bds 368 Adelaide av
" Ellen A widow Stephen O h 181 Lloyd av
" Emma E Mrs steno 1014 Turk's Head bldg h 146 Irving av
" Frank C driver bds 593 Prairie av
" George C rem to Boston Mass
" George E carpenter bds 32 Sackett
" George F clerk h 63 Stanwood [Tanner
" George H accountant 118 Richmond h 69
" George L mgr 352 Elmwood av h 63 Stanwood
" George T jr rem to East Providence
" Gladys C forewoman bds 368 Adelaide av
" Gordon G Rev pastor Pentacostal Nazarene Church cor Broad and Fenner bds 27 W Clifford
" Harry P foreman 325 Waterman h at E Prov
" Helena M bookkeeper 207 Canal bds 360 Hope
" Hillery C (U S A) bds 31 Standish av
" James C laborer bds 16 Wheaton
" James L salesman h 360 Hope
" James W undertaker h 50 Haskins
" John foreman h 235 Pine
" John laborer bds 496 Public
" John machinist h 66 Benefit
" John B lawyer 19 College rm 27 bds 297 Thayer
" John G 522 Broad h 360 Potter's av
" John O chauffeur Journal bds 14 Thurston
" John V mgr Hotel Perrin h 213 Lenox av
" Joseph porter 59 Eddy bds 106 Frances
" Kleber A station master Union station h 155 Ridge [Hope
" Lawrence H (Edwards & Walker) bds 360
" Lillian C steno 170 S Water bds at Cranston
" Margaret M nurse Prov City Hospital bds do
" Marjorie T steno 937 Grosvenor bldg bds at E Providence
" Mary A widow Edward bds 69 Tanner
" Mary A widow Robert C h 47 Powhatan
" Michael J foreman Texas Co h 19 Sassafras
" Mildred L rem to Boston Mass
" Milton laborer h 148 Chester av
EDWARDS MOTOR CAR CO (Oliver D Edwards) auto dealers 186–188 Washington annex 35–37 Aborn—See page 1034
" Nellie bds 22 Moore
" Oliver D (Edwards Motor Car Co) h 146 Irving av [Huron
" Percy H draftsman Kinsley av cor Sims h 84
" Ralph Haven (U S A) h 25 Redwing
" Ronald M (U S N) bds 496 Public
" Sadie B Mrs saleswoman h 41 Ford
" Sarah E G widow Seeber h 27 Stimson av
" Susan A h 54 Hamilton
" Thomas baker died Nov 27 1918
" Thomas clerk 122 Dorrance h 79 Raymond
" Thomas P engraver h 303 Plain
" T Glidden exchange teller Union Trust Co b 50 Haskins [Pawtuxet
" Viola bookkeeper 324 Howard bldg bds at
" Walter A lawyer 15 Westminster bds 181 Lloyd av
" Walter N bds 31 Standish av
" Willard T lather h 1781 Westminster

Edwards
" William bds 19 Sassafras
" William A milkman h 368 Adelaide av
" William H boilermaker h 196 Thurbers av
" William H carpenter h 397 Washington
" William H 2d student bds 181 Angell
" William J salesman 319 W Exchange h at Auburn
" William O machinist h 16½ Polk
" William S salesman 210 Westminster h 48 Stewart
EDWARDS & ANGELL (Walter F Angell, Edward P Jastram, Eugene A Kingman, Robert B Dresser, Eliot G Parkhurst, Claude R Branch, Walter A Edwards, Edson K Smith) lawyers 11th floor Hospital Trust bldg 15 Westminster
" & Walker (Lawrence H Edwards, John E Walker) beef dealers 207 Canal
Eesley Ethel L widow James A h 115 Stewart
Efros Mary Mrs h 28 N Davis
" Nellie jeweler bds 28 N Davis
Egan Annie h 159 Daniel av
" Annie widow James bds 894 Eddy
" Bridget widow Thomas h 57 River av
" Bridget A widow Patrick h 29 E George
" Catharine widow Thomas h 126 Mawney
" Catherine J phone opr 1137 Broad bds 129 Burnett [Webster av
" Charles R police inspector station 8 h 278
" Clara widow Frank h 45 McDonough [ton
" Clara H steno 275 Westminster bds at Cranston
" Clarence A steno bds 825 Atwells av
" Dennis C real estate and ins 17 Custom House st h at Wickford
" Edmond polisher h 540 Dexter
" Ella F widow Edward T h 123 Bridgham
" Ellen widow Bernard h 26 Warren
" Ellen L widow Michael h 120 Hawthorne
" Florence G asst clerk bds 29 E George
" Florence I clerk 321 Westminster bds at Cranston
" Frederick clerk 61 Weybosset bds at Cranston
" Frederick C clerk P O bds 29 E George
" Gertrude A clerk 291 Westminster bds 440 Academy av
" Helen J phone opr bds 825 Atwells av
" James E com trav h 47 Common
" James J filemaker h 440 Academy av
" James J clerk P O bds 3 Palmer
" James P E com trav bds 565 Potter's av
" James T conductor bds 1 Sanford
" James T lawyer 1035 Grosvenor bldg h 188 Academy av
" James V steno h 831 Atwells av
" John polisher bds 126 Mawney
" John rubberworker bds 108 Burnett
" John waiter rms 790 Westminster
" John A teamster h 702 N Main
" John J clerk 384 Cranston bds 57 River av
" John J janitor h 565 Potter's av
" John J mason h 135 Laurel Hill av
" John J jr asst cashier 35 Jackson h 89 Hamlin
" John R sub carrier P O bds 440 Academy av
" John T musician bds 17 Polk
" Joseph P laborer h 894 Eddy [Auburn
" Joseph P salesman 56 Pine sixth floor h at
" Julia Mrs house 40 Portland
" Margaret J housekeeper 17 Polk
" Margaret V h 1 Sanford
" Margherite B clerk bds 1 Sanford [nett
" Mary A clerk 291 Westminster bds 129 Bur-
" Mary A phone opr bds 277 Friendship
" Mary B clerk bds 20 Hawthorne
" Mary E h 3 Palmer
" Mary E, Gorham's bds 9 Sherry
" Michael A engineer sewerage works Fields Point bds 702 North Main
" Michael F clerk h 442 Academy av
" Patrick polisher h 59 Waverly
" Patrick J laborer h 823 Potter's av
" Peter liquors 98 Diamond bds 565 Potter's av
" Thomas watchman 243 Westminster h 129 Burnett [av
" Thomas H sheet metal worker h 825 Atwells
" Thomas J enlisted (U S N)
" Wilfred H, B & S bds 29 Brighton
" William F machinist bds 3 Palmer
" William J conductor h 94 Eastwood av
" William S druggist h 20 Hawthorne
" see **EAGAN**
Egbert Mary widow John H bds 175 Camp
Egelstrom K Gustaf laborer h 62 Sawyer
Egenton Thomas M clerk 35 Page h 175 Jewett
EGERTON see **EDGERTON**

Eggleston Harry C clerk 389 Charles h at E Greenwich
Egitie Elisia Mrs h 690 Charles
Ehrencrona Carl carpenter h 128 Rounds av
" Gustaf, B & S bds 56 Stadden
" Ole, B & S bds 56 Stadden
" Pere E, B & S bds 128 Rounds av
Ehrenkrantz Benjamin machinist h 57 Robinson
" Clara widow Max rem to Florida
Ehrets Café (John Thompson) liquors 25-27 Aborn
Ehrhard Rudolph W laborer h 182 Linwood
" William R (U S A) bds 525 Huntington av
Ehrlich Charles L furniture 169 and 200 Charles h 28 Chalkstone av
" Frederick motorman bds 843 Elmwood av
Ehrman Michael inspector bds 31 Dupont
Eichenfeldt Charles (U S A) bds 19 Morton
" William J jeweler h 19 Morton
Eicher John clerk 313 Weybosset h 392 Pine
Eichert Joseph molder bds 48 Ninigret av
Eichler Jacob F colorer h 71 Updike
Eichner Frits tallow 79 Nashua h do
Eighme Frank gen mgr Grocers, Baking Co h 130 Ohio av
Eilenberg Morris G (Park'Co) also (Prov Tailoring Co) h 626 Broad
EINHORN DAVID scrap iron, metals and junk 8 Ash bds 45 Staniford—See page 1180
" Jennie Mrs grocer 45 Staniford h do
" Samuel carpenter h 45 Staniford
Einstein Morris G supt h 499 Elmwood av
Eisenberg Abraham collector h 496 Chalkstone av
" Abraham ins agt Grosvenor bldg bds 96 Chalkstone av
" Berman clerk h 86 Jefferson
" Harry clerk bds 151 Dudley
" Henry cashier 330 Canal bds at Bristol
" Jacob clerk 272 Westminster h 343 Plain
" Louis shoe repairer 686 Westminster h 151 Dudley
" Mollie clerk Am Railway Express
" Ralph (U S N) bds 151 Dudley
" Sydney clerk bds 151 Dudley
" see ISENBERG
Eisenshtat Abraham pedler h 13 Pilgrim
" Louis clerk h 180½ Somerset
Eisman Edward V motorman bds 105 America
" William F motorman h 180 Hudson
Eisner Theodore R buyer 176 Weybosset h 197 Congress av
Eitel Harry C salesman 267 Canal h at Edgewood
Ek Edward M machinist h 234 Vermont av
" Frank E chemist bds 234 Vermont av
" Henry C draftsman bds 234 Vermont av
" Hilding W machinist bds 234 Vermont av
" Niles L (N L Ek Health Institute) h 67 Bridgham [rm 14
" N L Health Institute massage 42 Weybosset
" see ECK
Ekberg Augusta A h 161 Indiana av
Ekeberg John E salesamn 297 Weybosser h 1101 Eddy
" Oscar mgr 297 Weybosset h at Conimicut
Ekeblad Alfred E E silversmith h 876 Chalkstone av
" Carl A motorman h 87 Lisbon
" Frank E (U S A) bds 876 Chalkstone av
" Jennings E inspector 10 State House bds 33 Candace
" Sven H machinist bds 876 Chalkstone av
Ekelund Axel W (Ekelund Bros) h 64 Ontario
" Bros (Axel W and Richard C) mfg jewelers 113 Point
" John A carpenter h 53 Reynolds av
" Richard C (Ekelund Bros) h 62 Ontario
Eklof Arthur G toolmaker bds 43 Vineyard
" Caroline widow Gustave A h 43 Vineyard
" Emma bds 81 Stamford av
" Frank G machinist h 81 Stamford av
" Gustave M machinist bds 38 Calder [yard
" Hannie A bookkeeper 112 Union bds 43 Vine-
" Lillian M dressmaker bds 43 Vineyard
Eklund Alfred M electrician 112 Union h at E Providence
" Caroline I widow Oliver N h 76 Laura
" Edward N com trav h 17 Payton
" Ernest G clerk 146 Westminster rm 201 bds at Edgewood
" Irving chauffeur h 61 Verndale av
" L Peter (L P Eklund & Co) h at Edgewood
" L P & Co merchant tailors 146 Westminster rm 201
" Oliver L (U S A) bds 76 Laura
" see ECKLUND
Ekman Ludwig (U S A) bds 115 Corinth
Ekno James H tailor 295 Broad h 20 Hayward
Ekstein Jacob pedler h 168 Willard av
" Joseph laborer h 178 Willard av
" Louis jeweler bds 168 Willard av
" Reuben weaver h 238 Blackstone
Ekstrom Adolph P h 117 Admiral
" Amy E clerk bds 70 Seamans
" Axel, B & S h 18 Goddard
" Claus E (U S A) h 70 Seamans
" C Henry rem to Hartford Conn
" Olaf machinist h 70 Seamans
Elaborated Roofing Co Charles W Kinne mgr 892 Westminster
Elam Vermicide Co (Mrs Edith M Murphy) roach and insect exterminators 83 Camp
Elastics Cement Co 140 Roosevelt
Elbey Thomas salesman bds 1019 Chalkstone av
Elder Charles F hardwood floors h 45 Nisbet
" Eva May (The Bonnet Shop) 301 Westminster bds 45 Nisbet
" Henry C teamster h 438 Wickenden
" Leroy V teller R I Hospital Trust Co h 45 Nisbet
Elderkin Earl E engineer h 15 VanBuren
" Esther M died
" Marcus O longshoreman bds 230 Rhodes
Eldert Albert J chauffeur 217 Westminster h 4 Pemberton
" Flora C widow James A h 4 Pemberton
Eldred Frank A lieut Hose 3 h 112 Chester av
" Rhodes U 324 Butler Exchange b 238 Gano
Eldredge Agnes widow Elmer E bds 204 Power
" Benjamin S salesman h 13 East
" Charles C vice pres Aldrich-Eldredge Co h at East Greenwich
" Ellen E bds St Elizabeth's Home
" Elmer E machinist h 204 Power
" Eva D bookkeeper 155 Canal bds 35 Linden
" Fayette R draftsman bds 36 Greenwich
" Harold E chauffeur bds 127 Cranston
" Henry P jr lawyer 412 Turk's Head bldg h at E Greenwich
" Henry W conductor h 88 Abbott [wich
" Lucius G salesman 122 Dorrance h at E Green-
Eldridge Anna E Mrs bds 11 Atkins
" Elisa A widow Bani E b 177 Lowell av
" Ellen M widow Hiram bds 106 Harrison
" Emma S shipper bds 270 Doyle av
" Emma J music teacher 667 Cranston bds do
" Ernest (U S A) bds 127 Cranston
" Ernest C jeweler h 916 Atwells av
" Frank J driver h 88 Diamond
" Frank R h 24 Babcock
" Harold E (U S N) bds 127 Cranston
" Hosmer W rem to Amherst Mass
" Irving R (U S N) bds 127 Cranston
" Joseph h 667 Cranston
" Joseph H carrier Elmwood P O h 30 Sumter
" T Winifred Mrs h 127 Cranston
Electric Freight Office 446 Eddy
" Maintenance & Equipment Co electricians 45 S Main
Eley Albert painter h 182 Veazie
" Arthur operative h 25 Mowry [av
" Bessie B buyer 244 Westminster b 75 Lenox
" Joseph painter h 61 Farragut av
" Robert B (U S A) b 25 Mowry
" Violet W clerk bds 61 Farragut av
" see ELY
Elfers George cook h 140 Cedar
" Marie Mrs h rear 153 Delaine
Elfstrom Helmer hub cutter h 126½ Dudley
Elgar Eugene laborer h 29 Regent av
" James h 26 Rhode Island av
" Samuel O spinner h 9 Newark
Elgart Fannie widow bds 16 Culver
" Isador machinist h 16 Culver
Elger William (U S A) bds 26 Linton
Elias Leon salesman 373 Canal h 212 Sumter
" Rita widow Samuel bds 160 Reynolds av
Eliason John A planer bds 337 Point
Eliasson John I engineer h 59 Woodmont
Eliot Ely A salesman 173 Dorrance b 9 Charles Field
" Mary H widow bds 283 California av
ELIOTT see ELLIOT and ELLIOTT
Elison John driver 16 Terminal way h 41 Bassett
Elizabeth Mill, office Allen's av cor Crary
Elkins Etta N widow Stephen h 67 Mitchell
" Forest weaver bds 190 Burnside
" Frank L (U S N) h 10 Carter
" Harry L clerk P O bds 67 Mitchell
" William janitor h 829 Potter's av
Elks Home, H W Callender supt 241 Washington

Ell Catherine A Mrs roominghouse 242 Pine
Ellal Albert foreman 143 Eddy rms 77 Broad
Ellbeck Mary rem to Taunton Mass
Ellbey Alexander confectioner 51 Olneyville sq h 533 Laurel Hill av [croft
" Anthony C clerk 51 Olneyville sq h 42½ Ban-
" Mabel C clerk bds 42½ Bancroft
" Thomas C com trav bds 1019 Chalkstone av
ELLEMAN see ELMAN
Ellendorf Jennie h 50 Thayer
Ellerbeck Harriet C widow James h 282 Dean
" John W jeweler bds 277 Dean
" Mary Mrs h 641 Prairie av
Ellery Louis h 6 Montrose
" Mary widow James h 114 Rutherglen av
Ellgren Ellen nurse R I Hospital bds do
Ellian Hagop grocer 280 Douglas av h 278 do
" Oscar died Jan 1918
" Vartan carpenter rms 83 Davis
Elliano Michele barber 164 Almy h 149 Ridge
Ellie Osmond rms 106 Broadway
Ellin A Knute toolmaker h 108 Chester av
" Nicholas A jeweler h 161 Chestnut
Ellingwood Faustina R widow Arthur C h 21 Portland
" Frank S conductor R R h 21 Portland
Ellinwood Clara A widow Edwin h r 255 Waldo
" Daniel W iceman h 18 Calhoun av
" Edwin C jeweler h 268 Waldo
" Harry O jeweler h 255 Waldo [erview
Elliot George W dentist 212 Union rm 6 h at Riv-
" Lloyd clerk B & S h at Attleboro
" William C adv mgr 243 Westminster h 293 Vermont av
Elliott Albert woodturner h 114 Aldrich
" Alfred machinist h 160 Bay
" Allie E Mrs mgr The Elliott 108 Waterman h do [hall
" Alma clerk 520 Grosvenor bldg bds 102 White-
" Bridget maid Prov City Hospital bds do
" Burton toolmaker h 27 Health av
" Charles H overseer h 22 Owen
" Daniel W painter (C F) h 108 Waterman
" Edward leather worker bds 235 Pine
" Ellen Mrs nurse bds 20 Amsterdam [Field
" Ely A salesman 173 Dorrance bds 9 Charles
" Fisher Co bookkeeping machines 502 Industrial Trust bldg
" Frank E stereotyper Journal h 682 Public
" George A (U S A) bds 59 Edgemere av
" George W agt 604 Union Trust bldg h at Boston Mass
" Gordon R lineman bds 102 Whitehall
" Grace Mrs h 502 Public
" Henry h 102 Whitehall [ter's av
" Herbert P salesman 315 Canal bds 349 Pot-
" James A laborer bds 201 Pearl
" John brakeman h 116 Miller av
" Joseph H machinist bds 21 Spring
" Lucius E conductor bds 682 Public
" Mary Mrs h 21 Spring
" Mary Alice widow David h 109 South
" Minerva E bds 349 Potter's av
" Richard W (Tire Service Exchange) auto supplies 121 Empire rms 58 Carpenter
" The 108 Waterman
Ellis Alfred draftsman B & S h at Lakewood
" Alfred weaver h 16 DeSoto
" Almena widow H Curtis h 26 Rutland
" Annie widow Joseph h 119 Willard av
" Ansel upholsterer h 98 Codding
" Charles A real estate 75 Westminster rm 24 h at Warwick
" Charles F salesman bds 41 Daniel av
" Charles L auctioneer 49 Weybosset rm 2 h 1412 Broad
" Charlotte A Mrs nurse bds 379 Potter's av
" Clara E widow John P h 188 Wadsworth
" Clarence ins agt 1109 Turk's Head bldg h 26 Carter
" Edward L laborer h 31 Sheldon
" Elisabeth teacher 417 Cæsar Misch bldg h at N Attleboro Mass
" Ella M h 147 Pearl
" Emily B h 244 Irving av
" Emily C widow Arthur bds 128 Broadway
" Emily F bds 111 S Angell
" Emma A Mrs masseuse h 127 Bridgham
" Ephraim h 699 Harris av [Daniel av
" Fernando M salesman 208 Weybosset h 41
" Flora clerk 244 Westminster bds 205 Broad
" Florence L steno 486 Broad
" Francis machinist bds 16 DeSoto
" Frank A salesman 722 Eddy h at N Attleboro Mass

Ellis
" Frank I machinist h 49 Furnace
" Frank S silver spinner h 51 Algonquin
" George R mgr 48 Custom House st rm 26 h at Foxboro Mass [Adelphi av
" Georgia E clerk 232 Ind Trust bldg bds 41
" Georgiana clerk bds 21 Harvard av
" Gertrude clerk bds 98 Codding
" Gertrude W Mrs h 21 Harvard av
" Halsey Mrs rem to Wickford
" Harold H clerk bds 64 John
" Harriet T bookkeeper bds 48 Arch
" Herbert C painter h 379 Potter's av
" John clerk h 73 Laban [72 Hope
" John D mfg jewelers 25 Calender 4th floor h
" John J polisher h 73 Sampson av [John
" John O C police inspector Station 3 h r 64
" John P died Feb 28 1918
" John R H (U S A) bds r 64 John
" Joseph S J clerk h 119 Willard av
" Lavina Mrs lodginghouse 699 Harris av
" Leon E driver 243 Westminster
" Leon E machinist h 102 Wilson
" Mabel h 244 Irving av
" Margaret widow William bds 36 Langham rd
" Marion phone opr 1 Grosvenor bldg bds 454 Cranston
" Mary F steno Prov Machine & Textile Co bds 52 E George
" Mary G bookkeeper rms 77 Aborn
" Myra widow h 55 Dartmouth av
" Nellie M widow Edwin K nurse h 48 Arch
" Olivia H housekeeper h 39 Puritan
" Phœbe nurse bds 21 Harvard av
" Rosina M clerk B & S bds at Silver Hook
" Theodore I (Ellis & Hauck) h 20 Lauriston
" Walter D machinist h 58 Dora [dence
" Walter J foreman 78 Fountain h 72 Provi-
" Walter J jr (U S A) bds 92 Providence
" Wendell S egg lighter h 810 Douglas av
" William operative h 852 N Main
" William C clerk Journal h 43 Brownell
" William H clerk h 454 Cranston
" W Howard accountant h 127 Bridgham
" & Hauck (T I Ellis, F W Hauck) engineers and contractors 515 Howard bldg
Ellison Harry engineer bds 11 Hadley ct
" Jennie E Mrs bds 46 Hamilton
" John driver h 169 Potter's av
Ellkins Forest A textile worker h 190 Burnside
Ellman David variety 155 Broadway bds 15 Quaid
" Simon laborer h 15 Quaid
" Sophia steno bds 15 Quaid
Ells Cecelia A steno bds 19 Hillside av
" Charles H blacksmith h 19 Hillside av
" Grace G clerk bds 19 Hillside av
" John C bds 19 Hillside av
Ellsmore Hattie A widow Curtis h 20 Kenyon
" James E (U S A) bds 20 Kenyon
" Sophia steno bds 15 Quaid
Ellsworth Harlon C machinist h 444 Plainfield
" Roy E clerk foot Crary h at Davisville
Elm Grove The apartment house 152 Elm Grove av
Elman Abraham milk dealer 48 Staniford h do
" Beatrice rem to Canada
" Fred salesman 49 Washington bds 14 Star
" Goldie clerk bds 14 Star
" Louis bottler h 14 Star
" Morris driver bds 48 Staniford
" Sally order clerk bds 14 Star
Elmendorf Jennie Miss h 50 Thayer
Elmer Annie widow John H h 109 Althea
" Frank E clerk h 9 Somerset
" George W & Co medicines 803 Cranston
" Henry Andrew clerk bds 109 Althea
" Irvin C clerk 17 Exchange rm 103 h 20 Stamford av
" Joseph J (U S A) bds 109 Althea
" Mary F nurse bds 19 Harvard av
Elmore Frank H mgr 23 S Main h at Nayatt
" George W h 327 Washington
Elms George porter 194 Washington h 56 Winter
" Lutitia widow Frederick A rms 15 Montcalm ct [lard av
Elmwood Box Co (Harry A Sanderson) 87 Wil-
" Branch (International Braid Co) shoelace mfrs Dexter cor Daboll
" Public Library 2 Burnett
Elodie Farnum Memorial Library branch of Prov Public Library 745 Hope
Eloise The, Edwin Paine prop 77 Franklin
Elovits Anna E clerk 77 Washington bds 12 Jenckes
" Belle R bds 12 Jenckes

Elovitz
" Harry (U S N) bds 12 Jenckes
" Joseph J (U S A) bds 12 Jenckes
" Samuel clerk 309 South Main bds 12 Jenckes
" William second hand furniture 309 S Main h 12 Jenckes
ElPiner Bella steno bds 254 Washington
Elsbree Bert A mgr 265 Washington
" Charles H bookkeeper 68 Orange bds 39 Parkis av
" Eda L Mrs dressmaker h 107 Alger av
" Elisabeth C h 23 Somerset [av
" Eugene V treas 101 Westminster h 352 Lloyd
" Oscar died
" Sarah E h 15 Almy
" Shirley A died Nov 9 1918
ELSBREE-VALLEAU CO men's furnishings 101 Westminster—See page 1123
" Walter A conductor h 107 Alger av
" Walter S (U S A) bds 107 Alger av
" William A manager 297 Admiral h at South Somerset Mass
" William E plumber bds 107 Alger av
Else Annie clerk 66 Weybosset bds 82 Niantic av
" James P stableman h 82 Niantic av
Elsey Leonard laborer h 480 Washington
" Robert G watchman h 72 Diamond
Elsner Paul F operative h 33 Chester av
" Paul F weaver h 685 Douglas av
" William P jeweler h 62 Hospital
Elss Theodore cotton goods 407 Butler Exchange h at Edgewood [26 Fern
Elstad Astrid asst bookkeeper 160 Kinsley av bds
" Bernt machinist h 26 Fern
" Bernt jr toolmaker h 67 Robin
" Helga O stenographer 54 Peck bds 26 Fern
Elston Walter B died Feb 6 1918
Elstub Edith bds 238 Cleveland
Elute Michael jeweler 5 Claverick
Elvin Alexander elevatorman h 233 Cranston
" Andrew painter bds 233 Cranston
" John L clerk bds 233 Cranston [av
Elving Theodore W toolmaker h 79 Rochambeau
Elwell Adelbert A carpenter h 139 Linwood av
" Frederick T driver ambulance R I Hospital h 56 Gallup
" Harry M clerk h 24 Georgia av
" Madeline bookkeeper 40 N Main bds 24 Georgia av
Elwood Nellie Mrs rear 363 N Main
Ely Alice widow Joseph C h 94 Waterman
" Edward F h 36 Prospect
" Ruth bds 94 Waterman
" William h 1 Magee
" William G student rms 4 Manning
" see ELEY
Embruglia Rosario laborer h 171 Sunnyside
Emelio Carmine mason h 132 Globe
Emergency Hospital 147 Chestnut
Emers Louis died Dec 20 1918
" & Cohen (Abraham Cohen) ladies' tailors 7 Wayland sq
Emerson Albert foreman h 52 Woodbine
" Alice h 47 Putnam
" Alice E manicure 37 E Manning h do
" Arthur H salesman 12 S Water h 412 Angell
" A & Co (Henry P Benson, Joseph B Henderson) cotton and cotton waste 176 West Exchange
" Belle housekeeper 47 Putnam [av
" Bridget J widow Ezekiel h 317 Rochambeau
" Charles A h 40 Irving av
" Charles H precious stones 57 Eddy rm 708 h 76 Elton
" Charles J bds 40 Irving av
" Charles M inspector h 412 Friendship
" Chester E (U S N) bds 351 Friendship
" Clarence C bds 582 Plainfield
" Clinton clerk h 35 Dodge
" Edward A jeweler h 41 Saratoga
" Elizabeth student bds 87 Congdon
" Emily Mrs housekeeper 5 Carter
" Fannie B h 41 Arch
" Frank A fileworker h 23 Tuxedo av
" Frank W treas Prov Elec Blue Printing Co h 87 Congdon
" Fred A clerk rms 106 Franklin
" Frederick A salesman 179 Weybosset rms at Auburn
" George A overseer h 112 Pleasant
" George E mgr 35 Pine h at Auburn
" Gertrude widow Clinton h 35 Dodge
" Gustavus H watchmaker 199 Weybosset h at E Prov
" Hattie E Mrs dressmaker bds 194 Waverly

Emerson
" Helen bds 162 Blackstone boul
" Helen M h 47 Putnam [Pleasant
" Ida L teacher Rochambeau school bds 112
" Isabel h 47 Putnam
" Lowell paper mfr h 162 Blackstone boul
" Lowell P treas (Pawtucket) h 25 Everett av
" Lyman A rem to Mass
" Manley E h 1187 N Main
" Robert S (Huddy, Emerson & Moulton) h at Pawtucket
" Sarah J h 47 Putnam
" Shoe Store 264 Westminster [rm 1
" Supply Co drawing materials 86 Weybosset
Emery Alton C (Emery Bros) h 339 Elmwood av
" Bros (Alton C and Burton A) bowling 99 Washington, 99 Eddy and 114 Mathewson
" Burton A (Emery Bros) h 465 Elmwood av
" Edward A died Oct 6 1918
" Elena G widow Edward A h 168 Hanover
" Stephen H (Horton Grocery Co) 360 Elmwood av h at Davisville [Mathewson
" Theatre moving pictures and vaudeville 79
" Waldo E enlisted (U S A)
" Willis F h 47 Mawney [bosset
Emery's Congress Alleys 99 Eddy and 153 Wey-
" Majestic Alleys 114 Mathewson
" Washington Alleys 99 Washington
Emidy Joseph C rem to Portugal [Jewett
Emin Adele M clerk 101 Sabin rm 16 bds 157
Emirzian Hachadoor S dentist 511 Westminster rm 302 h 130 Jewett
Emma Anthony chauffeur h 62½ Hassan
" Antonio laborer h 22 Booth
" Carlo (U S A) bds 62½ Hassan
" Lewis J (U S A) bds 23 Booth
Emmel James J plumber h 202 Gallup
Emmer Frits cook bds 108 Broad
Emmett Adelbert W patternmaker bds 11 Moore
" Annie Miss h 228 Rugby
" Bertha L bds 45 Dorchester av
" Charlotta mender bds 587 Public
" Edward H clerk 52 Valley
" Enos (U S A) bds 437 Killingly
" Ethel M steno 531 Ind Trust bldg bds 11 Moore
" Evelyn bds 613 Hartford av
" Florence G steno R I Hospital Trust Co bds 11 Moore
" Gertrude M clerk bds 11 Moore
" Helen phone opr 112 Union bds 587 Public
" Herbert G clerk 89 Weybosset h 9 Deborah
" Irwin forester bds 587 Public
" L Smith cardgrinder h 157 Manton av
" Martha Mrs h 587 Public
" Mary J Mrs dressmaker 11 Moore h do
" Vina clerk 100 Fountain h 437 Killingly
Emmons Annie F teacher Laurel Hill-av school bds at Arlington
" A B pres R I Yarn Co h at Lawrence Mass
" Clifton O (U S A) bds 20 Bridgham
" Frank B foreman Dexter Asylum h 151 Howell
" Frederick H collector h 275 Webster av
" Joseph G (U S A) bds 151 Howell
" Olla M widow Frederick H h 20 Bridgham
" William B patternmaker 58 Warren bds 265 Potter's av [av
Emmott Edward H clerk 52 Valley rms 33 Chapin
" Edwin fireman h 69 Narragansett av
Emond Joseph opr bds 15 Saunders
Emonds George clerk 58 Warren bds at Edgewood
Emonts Hubertina nurse R I Hospital bds do
Emory Ruth C teacher 520 Hope bds do
Empire Adjustment Co collections 75 Westminster rm 27
" Auto Supply Co (Maurice Greenwald, Edgar E Cohn) automobiles supplies 84 Empire
" Enameling Co (Abram Hagopian, Hachig Mouradjian, Mihran Garabedian) 151 Pine
" Glass & Mirror Co (Zuckerberg & Zuckerberg) glasiers 81 Empire [Empire
" Jewelry Store 422 Westminster and 40-42
" Mfg Co mfg jewelers 101 Sabin rm 3
" Theatre 368 Westminster
Employers' Assn of R I 420 Butler Exchange
" Liability Assurance Corp claim dept 324 Ind Trust bldg [7 Arlington
Emsley Marion J librarian Sprague House Branch
Emslie Ian R h 33 Georgia av
Enaux Mary J Miss dressmaker h 16 Pitman
Enchelmeyer Adolph W welder h 12 Zone
" August, Gorham's h 414 Potter's av
" August G silversmith h 26 Wendell
" Charles F clerk 7 Crawford sq h 158 Colfax
" Frank (U S A) h 414 Potter's av

Ender Joseph jeweler h 157 Knight
" Salvatore blacksmith bds 157 Knight
Enders William C refiner 198 Globe h 161 Plain
Endicott Geraldine clerk 155 Canal bds at E Prov
" Joel V clerk 243 Westminster h 74 Prairie av
Endruhn Agnes A news stand 492 Westminster h 439 Pine
" Frank W hairworker 198 Union h 69 Barnes
" Gladys clerk bds 439 Pine
" Max F died Sept 12 1918
Engberg Carl enlisted (U S N) [wich
" Esther clerk 495 Westminster bds at E Greenwich
Engebrant Louise widow h 23 Ackerman
Engel Leo florist 263 Westminster h 22 Mawney
Engelhardt Frederick painter h 4 Collyer
" William A clerk 701 Grosvenor bldg rms 40 Angell
Engell John laborer h 140 Pocasset av
" Julius (U S A) bds 140 Pocasset av
Engells George A machinist h 79 Borden
Engelmeyer August G silversmith h 26 Wendell
England Albert L (U S A) bds 160 Julian
" Almiger R machinist h 83 Stansbury
" Charles carpenter bds 12 Harold
" Grace G enameler bds 83 Stansbury
" James rem to New York city
" Peter J (U S A) bds 12 Montrose
" Peter M grinder h 12 Montrose
" Ruby P printer bds 309 Orms
" Walter W (U S A) b 612 Prairie av
Engle Fay nurse bds 1 Reservoir av
" Joseph salesman 15 Dorrance h at Boston Mass
Englebrook Andre N jeweler h 122 Hamilton
" Frank T (Rock & Englebrook) 126 Mathewson h 230 Pavilion av
" John E police station 1 h 1389 Broad
Englehardt William A clerk bds 40 Angell
Engleheart Florence widow Frank dressmaker 9 Benedict h do
Engley William D (U S A) bds 108 Exeter
" William G driver h 108 Dexter
English Bertha bds 30 Ida [ton
" Edmund A tinsmith 25 Randall h 42 Burling-
" Elizabeth E clerk 20 Market sq b 165 Whittier av [wells av
" John brewery worker 35 Jackson h 701 At-
" John M F (U S N) bds 166 Globe
" Margaret E Mrs h 30 Ida [Globe
" Mary G steno 1008 Turk's Head bldg bds 166
" Matthew h 166 Globe
" Patrick J foreman 69 Point h 4 Georgia av
" Samuel loomfixer h 165 Whittier av
" Samuel H dresser bds 165 Whittier av
" Thomas J bartender 603 Huntington av h 257 Waldo
" William F rubberworker bds 701 Atwells av
" see ENGQUIST and ENGUIST
Engquist Caroline J h 373 Thayer
Engstrom Eric A machinist bds 22 Haswell
" Ernest O machinist h 22 Haswell [ton
Engsturme Edna F saleswoman bds 503 Washing-
" Edwin F teamster h 503 Washington
" Maria D rubberworker bds 503 Washington
Engvall Clara C nurse rms 242 Broadway
" Oscar C police station 1 traffic div h 37 Oldham
Engwell Gladys clerk bds 254 Washington
Ennis Bessie P bds 79 President av
" Catherine C nurse bds 79 President av
" Corinne bookkeeper bds 21 Madison
" Elizabeth F Mrs dressmaker h 408½ Pine
" George A electrical engineer h 40 Camp
" Helen G steno bds 79 President av
" Henry A watchman h 21 Madison
" James guard h 32 Niagara
" James A laborer h 202 Douglas av
" John H died Mar 28 1918
" Louis J clerk h 25 Arnold
" Mabel W clerk B & S bds 21 Madison
" Marion E opr bds 40 Camp
" Mary A widow Patrick h 28 John
" Mary E widow Richard h 79 President av
" Mary V nurse bds 79 President av
" Patrick watchman Colonial Navigation Co h 134 Transit
" Patrick J agent h 86 Benevolent
" Russell G h 120 Emerson
" Thomas S clerk R R freight rms 332 Pine
" William bartender h 741 Harris av
" William H died
" see ANNES and ANNIS
Eno Edward driver bds 63 Cranston
Enos Anthony screwworker h 45 Ives
" Anthony (U S A) bds 109 John

Enos
" Edie widow h 22 Armstrong av
" John laborer h 54 Preston
" John (U S N) bds 109 John
" John S physician 12 Cooke h do
" Joseph foreman 31 Mathewson h at E Prov
" Joseph laborer h 109 John
" Joseph laborer h 73 Transit
" Joseph lumberman h 165 Ives
" Joseph jr (U S N) bds 109 John
" Manuel engineer R I Hospital
" Manuel laborer h 18 Armstrong av
" Manuel laborer h 85 Ives
" Manuel laborer h 30 Schofield
" Manuel laborer bds 109 John
" Maria L widow Joseph S h 80 Carrington av
" Mary widow Jesse h 83 Brook
" Mary J steno 141 Westminster rm 409 bds at Oaklawn
" Mary J widow Joseph h 53 Bates
" Matilda L housekeeper 80 Carrington av
Enquist Charles W machinist h 803 Chalkstone av
" Charles W jr clerk B & S
" see ENDQUIST
Enright James blacksmith h 87 Eagle
" Michael F Mrs h 51 Harrison
" Myles blacksmith rms 812 Westminster
" William blacksmith bds 87 Eagle
Ensher Carnig bds 8 Pallas [venor bldg
Ensign Mfg Co electrical machinery 429 Gros-
" Walter E sec and treas The Williams & Anderson Co h 45 Boylston av
Enstedt Hulda steno 605 Union Trust bldg bds at E Providence
Enstrom Swan V machinist h 75 Elmdale av
Enterprise Furniture & Hardware Co 365 Atwells av
" Mutual Fire Ins Co 815 Grosvenor bldg
ENTERPRISE REAL ESTATE CORPORATION 1197 Westminster—See page 1234
Enthelmaier Frank chauffeur bds 414 Potter's av
" Frederick stonesetter bds 414 Potter's av
Entwistle Elizabeth widow James bds 291 Public
" Fred porter 128 Dorrance bds 114 Harriet
" Frederick driver h 30 Lawrence
" James (U S A) bds 291 Public
" James ironturner h 940 Chalkstone av
" John janitor h 112 Hendrick
" Martha bookkeeper Prov Lying-in Hospital 96 State bds at Lonsdale
" Walter W police station 4 h 50 Heath
" William driver bds 114 Plainfield
" William A jeweler h 114 Harriet
Enwright Tony stableman 37 Wilson
Ensinger George F (U S N) h 166 Longfellow
" Katherine widow George bds 166 Longfellow
Ephraimson Anna V steno 10 Abbott Park pl bds at Natick
" Charles J mgr A A White Co h at Riverside
Ephremian Mekhitas clerk 93 Weybosset
Epifanio Pasquale tailor 75 Westminster rm 1 bds 526 Charles
Epps B Frank salesman 13 Dyer h at E Prov
" Ira porter 182 S Water h 33 Lester
" Kitty widow Sidney h 24 Stampers
Epson Andrew master mariner h 64 Spicer
Epstein Abraham janitor h 23 Goddard
" Herman real estate 29 Weybosset rm 27 and ins agt 444 Butler Exchange h 93 State
" Hyman dry goods 436 N Main h do
" Irving clerk 63 Weybosset bds 93 State
" Joseph bookkeeper 373 Canal bds 93 State
" Lena bookkeeper 404 N Main h 23 Goddard
" Louis (Boston Radiator Works) b 162 Dudley
" Louis clerk 436 N Main bds do
" Louis salesman 184 Kinsley av h 26 Goddard
" Louis salesman 357 Canal h at Fall River Mass
" Mary C Mrs clerk h 71 Plain
" Maurice (U S N) bds 93 State
" Meyer driver h 43 Bernon
" Mildred clerk bds 71 Plain
" Viola clerk bds 71 Plain
" Zola G bds 93 State
Equi John H salesman h 693 Hope
" Martha H teacher Esek Hopkins Grammar bds 80 Franklin [1 Custom House st
Equitable Fire and Marine Ins Co, Equitable bldg
" Life Assurance Society 49 Westminster rm 637
" Realty Corp 290 Westminster rm 707
ERA MANUFACTURING CO braiding machines 55 and 57 Clifford—See page 1171
Eramian Gregori machinist B & S h 835 Manton av
Erankrants Louis jeweler 164 Willard av
" Samuel express 164 Willard av h do
Erban George W (U S N) bds 1 Colfax

Erbe Alfred C weaver bds 74 Plainfield
" Martha Mrs h 74 Plainfield
Erdman H B salesman 86 Weybosset rm 38 rms Y M C A
ERENKRANTZ see EHRENKRANTS
Erhard Rudolph R laborer h 182 Linwood av
Erichsen Adolph C E rem to California
" Adolph C E jr rem to California
" Borghild steno 302 Grosvenor bldg bds 28 Thayer
" Finn B clerk 901 Grosvenor bldg bds 28 Thayer
Erickson Adolph F grocer 282 Prairie av h 6 Marlborough av
" Alfred J machinist h 144 Willard av
" Andrew O salesman 208 Weybosset h 15 Weiss ct
" August carpenter h 8 Brook ct
" August pipe coverer h 60 Stadden
" August F carpenter h 10 Thurston
" Augusta M widow E Hader h 18 Bogman
" Axel laborer bds 97 Byfield
" Carlina dressmaker 70 Stanwood h do
" Charles bds 291 Willard av
" Charles E jeweler h 48 Trask
" Edwin J real estate h 511 Washington
" Emanuel carpenter h 48 Huron
" Emma L dressmaker 70 Stanwood h do
" Eric R foreman h 79 Bishop
" Eric R machinist h 58 Felix
" Ernest H stonesetter h 24 Baxter
" E J Paul, B & S bds 30 Pinehurst av
" Frank G foreman h 79 Robin
" Fred W gen mgr h 250 Washington av
" Gunhild clerk bds 18 Bogman
" Gustave boilermaker h 25 Fern
" Gustave wiredrawer h 74 Elm
" Harry E machinist h 74 Regent av
" Helen R phone opr 160 Kinsley av bds 15 Weiss ct
" Hildur steno bds 193 Early
" Hilmer foreman 308 Fountain h at Auburn
" Ida C clerk B & S bds 48 Trask
" Ivar machinist h 276 Potter'd av
" James S, B & S bds 25 Laban
" Jessie J widow Arthur bds 63 Pitman
" John, B & S h 30 Pinehurst av
" John engineer bds 784 Westminster
" John E machinist h 169 Early
" John P grocer 357 Plain h 50 Trask
" Joseph F (U S N) bds 79 Bishop
" Knutt bartender 335 Eddy h 315 Richmond
" Marion H bookkeeper bds 15 Weiss ct
" Olaf carpenter h 177 Regent av
" Oliver W R student bds 58 Felix [Aborn
" Olivia dressmaker 291 Westminster bds 158
" Oscar A machinist h 22 Lawn
" Oscar E foreman 588 Eddy h 104 Porter
" Oscar F machinist h 122 Sassafras
" Oscar L carpenter h 26 Trask
" Per carpenter h 27 Claverick
" Philip jeweler bds 18 Bogman
" Raymond E draftsman 802 Industrial Trust bldg bds 18 Bogman
" Robert student bds 58 Felix
" Stephanus patternmaker h 1229 Elmwood av
" William carpenter h 193 Early
Ericson Bricken Miss masseuse 388 Lloyd av h do
Erikson Esther M rem to Auburn
" F Robert rem to Auburn
" George W rem to Auburn
" Mary Mrs rem to Auburn
" Richard E rem to Auburn
" Sigrid E rem to Auburn
Erk Abbie C clerk 47 Charles bds 85 Corinth
Erlandsen Martha H clerk h 91 Prairie av
Erle William H collector Am Railway Ex bds 39 Power
Erler Frank C weaver h 45 Petteys av
" Frank R loomfixer h 4 Thornton
" Otto W died Oct 23 1918
Ermin Yarn Agency 519 Howard bldg
Ernst Albert M cabinetmaker h 91 Ralph
" Anna Mrs h 137 Tockwotton
" A E toolmaker rms 16 Linden
" Edward J polisher Gorham's bds 102 Longfellow [Burnside
" Edwin G routeman Am Railway Ex bds 84
" Ehler J, Gorham's h 102 Longfellow
" Elizabeth A widow Carl h 84 Burnside
" George E inspector h 201 Lowell av
" Jessie clerk bds 22 Halsey
Ernstberger William pearl worker 100 Stewart h 389 Prairie av [Public
Ernstof Jacob clothing 545 Westminster h 572
" Rena steno bds 572 Public
" Samuel H clothing h 315 Public
Eroclano Antonio carpenter h 167 Enfield av
Errico Giuseppe A (U S A) bds 71 Ridge
" Luigi laborer h 71 Ridge
" Venasio L jeweler bds 71 Ridge
Erskine Edward W (Erskine & Morrison) h at Pawtucket
" Thomas W carpenter h r 334 Killingly
" & Morrison (Edward W Erskine, James Morrison jr) electrotypers 9 Calender 6th floor
ERWIN see IRWIN
Esaian Paul grocer h 362 Douglas av
" Richard B clerk bds 362 Douglas av
Escubar Antone S helper h 266 Wickenden
Eskel Joseph E, Gorham's h 107 Atlantic av
Esleeck Addie L bds 135 Pearl
" Charles A carpenter h 1 Price
" Charles L salesman 29 Weybosset rm 22 h 5 Hawthorne
" Edith M clerk bds 1 Price
Esneayil Monhiddine clerk 317 N Main bds at Pawtucket
Esposito Alfredo jeweler h 27 Adams
" Angelina jewler bds 104 Gesler
" Aniello molder h 104 Gesler
" Antonio h 102 Federal
" Antonio barber 88 Chestnut h 67 Crary
" Antonio laborer h 115 Gesler
" Antonis laborer h 184 Progress av
" Francesco hay and grain 159 Cedar h 104 Vinton
" Frank laborer h 616 Douglas av
" Giovanni baker h 22 Tell
" Giuseppe laborer h 117 Almy
" Giuseppe (U S A) bds 104 Gesler
" Giuseppe (U S A) bds 2 Lee
" Luigi (U S A) bds 2 Lee
" Maria C widow bds 278 Atwells av
" Mary widow Giovanne h 2 Lee
" Michele laborer h 15 Hewitt
" Nicole (U S A) bds 15 Hewitt
" Pasquale barber 117 Ives h 81 Crary
" Ralph baker 380 Westminster h 25 Lawn
" Rosa Mrs h 3 Bond
" Salvatore laborer h 533 Douglas av
" Vincenzo baker 56 Sutton h 278 Atwells av
" Vicenzo (U S N) bds 3 Bond
Essenel Co The (J A Lappen) novelties 9 Calender
Esser Israel sexton h 283 Thayer
Essex Charles H rem to Cincinnati O
" Elwin E clerk bds 132 Beacon av
" Emma widow Job H bds 28 Day
" Ernest M died
" Helen C widow Stephen h 48 Bainbridge av
" Helen E teacher Harris-av school bds 48 Bainbridge av
" Hotel 21 Burrill
" James E foreman 94 Point bds 97 Providence
" Job H died May 24 1918 [bridge av
" Mary C asst Prov Public Library h 48 Bain-
" Myron E stock clerk 57 Washington h at Anthony [av
" Newton W gateman Union station h 34 Prairie
" Samuel P bookkeeper h 132 Beacon av
Essig Oscar lithographer h 6 Grover
Esslinger Emma nurse bds 34 Belmont av
ESTABROOKS see EASTERBROOKS
Estee George S jeweler h 97 Bogman
Esten Edmund B foreman B & S h 55 Ayrault
" Grace L nurse bds 82 Ford
" Howard F civil engineer h 25 Langham rd
" Maria K Mrs bds 82 Ford
" Walter K died Feb 27 1918
" Willard A pres and sec Flint, Blood & Co h 14 Barnes
" William E supervisor of bldgs 15 Snow h 131 Larch [John
Estes Anna G Mrs clerk 291 Westminster bds 107
" Celinda S widow James h 245 Waterman
" Charles E molder h 63 Lisbon
" Joseph C rem to Woonsocket
" William W mechanical engineer bds 245 Waterman
Estey Althea widow Samuel h 3 Gould's pl
" George W restaurant 95 Washington h 97 do
" Louis F fireman bds 3 Gould's pl
Esty Frank S supt of Grace Church Cemetery, Trinity sq h do
" Irving P auto repr bds r 72 Olive
" Nellie P nurse R I Hospital bds do
" Ralph S (U S N) bds Trinity sq
Etchells Abram rms 48 Plainfield
" Ada widow James T h 29 DeSoto
" Albert machinist bds 95 Diamond
" Charles helper h 27 DeSoto
" Edmund machinist h 16 Sycamore

Etchells
" James machinist h 5 Maynard
" Joseph H stamper h 53 Baker
" Joshua foreman Gorham's h 97 Wesleyan av
" Mary widow Joshua bds 135 Amherst
" Mary E Mrs h 112 Huntington av
" Prudence H widow Gregory h 95 Diamond
" Samuel E clerk 241 Harris h at E Providence
" William rubberworker h 25 DeSoto
" Zacharish foreman 84 Sprague h at E Prov
Etheridge John J silversmith bds 36 Brattle
" Martin J polisher h 46 Providence
" Mary F clerk bds 193 Carleton
" Michael P machinist h 193 Carleton
" Patrick J clerk h 17 Rankin av
" Sylvester F (U S A) bds 36 Brattle
" Sylvester J laborer h 36 Brattle
Ethier David porter bds 320 Dyer
" Felix machinist h 165 Public
" Peter elevatorman h 320 Dyer
Ettini Jacob car repairer h 268 Charles
Ettleman George grocer 379 South Main h 21 Planet
Ettlinger Edna clerk bds 49 Haskins
" Edward L foreman h 59 Carolina av
" James M (White Stone Jewelry Co) h 80 Providence
" Lillie h 80 Providence
" Maurice men's furnishing goods 105–107 Weybosset bds Crown Hotel
Euart Charles L weaver h 163 Hudson
" Charles L jr deputy collector Internal Revenue 218 Federal bldg h 166 Waldo
" Elwood F A accountant 33 Exchange pl h 11 Covell
" George H foreman B & S h 135 Pocasset av
" Walter L (U S A) bds 163 Hudson
" see EWART
Eufemici Michele chef h 144 Hendrick
Eugene Harry laborer bds 87 State
" Nathan (U S A) h 624 Plainfield
Eukers George R tire repairer 97 Empire
Euler Pauline A clerk bds 494 Lloyd av
Eureka Garage (Mary J Chapman) 393 Broadway
Euriko Antonio machinist rms 286 Fountain
European School of Languages 357 Westminster rm 18 [bldg
Eustis Stanton R salesman 720 Industrial Trust
Eva William silversmith h 283 Bucklin
Evangelist Frank laborer h 328 Atwells av
Evangeliata Bernardo R R laborer h 313 Branch av
" Edoardo carpenter h 133 Sutton
" Federico stonecutter bds 133 Sutton
Evanosky John operative h 113 Manton av
Evans Adolphus J prop Hotel Perrin 161 Washington h do
" Albert E clerk 225 Weybosset h at Pawtucket
" Albert E mgr 52 Plain h 41 Tanner
" Alfred conductor R I Co h 152 Colfax
" Alfred B died
" Alfred F foreman 233 Harris av h at Edgewood
" Andrew J clerk 3 Eddy h 151 Hanover
" Anna widow Henry R h 257 Cypress
" Anna L steno bds 405 Lloyd av
" Bertha widow Charles E bds 154 Eastwood av
" Bessie T h 99 Comstock av
" Bridget widow William h 69 Langdon
" Caroline E clerk N E L Co Turk's Head bldg bds 20 Prairie av
" Caroline R Mrs bds 111 S Angell
" Catharine T Mrs dressmaker 16 Young Orchard av h do [av
" Catherine clerk 66 Weybosset bds 26 Carolina
" Catherine widow William h 10 Hedley
" Catherine E bds 132 Tockwotton
" Catherine S widow Walter E h 427 Pine
" Charles rms 157 Friendship
" Charles E clerk died May 13 1918
" Charles E mason h 118 Sixth
" Christine A boxmaker bds 112 John
" Clifford B h 2 Joslin
" Edgar F chauffeur h 271 Pearl apt 24
" Edmund B (Evans Printing Co) h 934 Manton av
" Edwin B (Waite, Evans Co) h 358 Broadway
" Edwin R plasterer h 991 Eddy
" Ernest E ins agent h 126 Waldo
" Eva Clemence Mrs artist 88 Providence h do
" Florence M phone opr bds 934 Manton av
" Frank fruit inspector rms 322 Pine
" Fred B h 173 Waterman
" Frederick machinist h 20 Prairie av
" Geneviève bds 27 Calla
" George A clerk bds 25 W Friendship

Evans
" George E compositor Tribune bds at E Prov
" George E grocer 444 Smith h 35 Pembroke av
" George T laborer bds 69 Langdon
" George W discount clerk Blackstone Canal National Bank h 36 Taber av
" Gladys clerk 21 Pine bds 80 Miller av
" Helen T bookkeeper 236 Aborn bds 69 Langdon
" Henrietta W saleswoman h 5 Welcome av
" Henry L treas Henry R Evans & Son Co h 347 Broadway
EVANS HENRY R & SON CO The contractors and builders 10 to 14 Mathewson—See page 1098
" Ida C widow Byron F saleswoman 327 Westminster h 12 Louisburg pl
" Irving A (Evans Printing Co) h 41 Fruit Hill avenue
" James laborer bds 10 Hedley
" James C jeweler h 34 Cory
" Jane Estate grocers 52 Plain
" Jennie Mrs jeweler h 192 Cranston
" John salesman h 115 Valley
" John T jeweler h 125 Lexington av
" Josephine clerk bds 112 John
" Julia E Mrs h 13 Steere av
" J Perry salesman h 88 Providence
" Kate L bds 9 Benevolent
" Margaret G Mrs nurse bds 69 Langdon
" Marion K teacher Lincoln school bds 173 Waterman
" Martin L electroplater h 470 Hartford av
" Mary A bds 69 Langdon
" Maud clerk 559 Eddy bds 25 W Friendship
" Nancy H widow Edgar F bds 35 Dartmouth av
" Nathan toolmaker h 146 Summer
" Printing Co (Edmund B and Irving A) printers 932 Manton av
" Richard B mgr 1937 Westminster h at Thornton
" Richard N janitor bds 192 Transit
" Sylvanus C h 80 Miller av
" Theodore machinist bds 27 Calla
" Thomas coachman 12 Humboldt av bds do
" Thomas consulting engineer 75 Westminster rm 15 h 405 Lloyd av
" Thomas machinist h 100 Oxford
" Thomas F laborer h 62 Sheldon
" Thomas W mgr 1193 Westminster h at Thornton
" Walter brakeman h 33 Cottage
" Walter farmer bds 2 Joslin
" Walter jeweler rms 334 Friendship
" Warren O, Christian scientist rm 419 Howard bldg h 45 Humboldt av
" William E com trav 162 Dorrance bds 69 Langdon
" William J mason h 47 Twelfth
" William M clerk bds 612 Westminster
Evarts Charles J musician h 54 Brownell
" Leroy C salesman h 14 Hawthorne
Evaska William, B & S h 37 Wayne
Everdean Maude E widow Charles milliner 5 Greene h 770 N Main
Eveleth Fred D electrician 389 Charles h 100 Metcalf
Evening Bulletin, Prov Journal Co publishers Journal bldg Westminster, Eddy and Fulton
" and Sunday Tribune 2 Weybosset
Everett Charles H sales mgr 214 Broad h 124 Sumter [117 Parade
" Charles J Inc forestry 86 Weybosset rm 59 h
" Edward A master mechanic h 235 Indiana av
" Fannie D stenographer 112 Union h 12 Dawson
" James F (U S A) h 102 Pocasset av
" Melissa J widow Frederick E b 532 Plainfield
" Samuel A treas 359 Eddy h 203 President av
" The apartment house 111 Everett av
" Walter G prof B U h at Sharon Mass
" William E electrician h 532 Plainfield
" Winifred H clerk 70 S Main bds 532 Plainfield
" & Barron Co Inc mfrs of shoe blacking and ink 359 Eddy
Evers Albert E painter h 10 Sevier
" Elsie M bookkeeper bds 10 Sevier
" Gertrude H bds 10 Sevier
" Henry A (Henry A Evers Co) 44 Washington h 263 Pontiac av Auburn
EVERS HENRY A CO steel stamps and type 44 Washington—See page 1248

Everson Edward W contractor 75 Westminster rm 24 and 122 Public h at Edgewood
" Edward W 2d clerk B & S bds 21 Hempstead
" Paul (U S A) h 21 Hempstead
EVERTS see EVARTS
Everton Samuel E laborer h 41 Fremont
Every Henry toolmaker bds 74 Arnold
" Peter rem to Chepachet
Everybody's Charge Account Co (Florence McGrane Trainor) store orders 268 Westminster rm 7 [10 Ninth
Evison Alice A teacher Highland-av school bds
" Nancy J widow illiam J h 10 Ninth
" William E salesman 131 Washington rm 408 h 61 Babcock [av
Ewart Amos B salesman 31 Snow rms 105 River
" Campbell clerk 241 Harris av h 42 Harvest
" Catherine widow James K h 25 Geneva
" Catherine widow John h 105 River av
" Jennie L clerk bds 105 River av
" see also EUART
Ewen Robert M painter h 21 Sweetbriar
Ewing Alfred E, Screw Co h 37 Yorkshire
Excell Mfg Co mfg jewelers 45 Richmond
Excelsior Mfg Co mfg jewelers 113 Point
" Nickel Plating Works, L F Seery prop 40 Clifford [Washington
" Optical Co, W E Wells mgr opticians 130
" Steam Engine and Machine Co (John Borland) 30 Friendship
Exlerd Benjamin junk pedler h 9 Camden av
Exley Benjamin B overseer h 651 Harris av
" Fred machinist h 146 Silver Spring
" George A ring trav maker h 10 Ocean
" John G foreman 9 Federal h 543 Harris av
" Reginald G jeweler h 39 Sterling av
" Robert J (U S N) bds 543 Harris av
" Samuel H bds 10 Ocean
" Walter machinist h 14 Salisbury
Express Audit Company of Boston traffic information 542 and 543 Howard bldg
Exstein Louis tinsmith bds 27 S Court
Extowitz Antoine rubberworker h 11 Chaffee
" Stefan rubberworker bds 11 Chaffee
Eye George E supt 36 Burgess h 10 Moore
Eyles Arthur clerk Gorham's h 1002 Eddy
" Gertrude E Mrs dressmaker 1002 Eddy h do
" John cloth inspector h 39 Ida
Eynon Alice J steno 405 Butler Exch bds at Pawtucket
Ezzie Teresa clerk 93 Weybosset

F & G Shoe Store 232 Westminster
Faas Martin F jr draftsman h 785 Eddy
Fabbri Pietro baker h 72 Courtland
" Rose clerk bds 72 Courtland
Faber David (U S A) bds 13 Halsey
" Israel clerk bds 13 Halsey
" Jacob (U S A) bds 13 Halsey
" Samuel remnants 281 N Main h 13 Halsey
" Selma M librarian bds 13 Halsey
Fabiano Gregario pool 383 Admiral h do
Fabrezzi Emilio laborer h 598 Charles
Fabriani Battisto h 8 Lily
Fabrizio Oresto laborer bds 19 Ledge
" Errico stonecutter h 25 Ledge
Faccenda Alexander (U S A) bds 27 Greeley
" Doratela widow h 27 Greeley
" Nicola (U S A) bds 27 Greeley
Fac-Simile Letter Co 532 Ind Trust bldg
Facsar Cypryan barber 113 Manton av h do
Fadgen Anthony A weaver h over 317 Amherst
" Edward J railway mail clerk bds over 317 Amherst
Faella Gaetano laborer h 84 Tell
" Giovanne laborer h rear 26 Ridge
" Giuseppe helper h 18 Dale
" Julia widow James h 561 Harris av
" Luigi painter h 1109 Atwells av
" Nicola laborer h 63 Seamans
" Raffaelo laborer h 29 Tell
" Vincenso laborer bds 29 Tell
Fagan Adelaide R Mrs steno 539 Grosvenor bldg h 425 Public
" Alvin E weaver h 225 Valley
" Anna clerk R I Tool Co bds 376 Manton av
" Annie M clerk 1890 Westminster b 108 Dike
" Catherine widow Felix h 39 Camden av
" Charles (U S N) bds 30 Royal
" Elisabeth widow Daniel bds 319 Eddy
" Elisabeth L variety 936 Manton av h 943 do
" Ella Mrs bds 108 Evergreen [av
" Ellen M clerk 81 Exchange pl bds 136 Prairie
" Frances R bookkeeper bds 13 O'Neil

Fagan
" George F dep coll Internal Revenue rm 216 Federal bldg h 30 Royal
" Gerald A plumber bds 13 O'Neil
" Herbert Henry (U S A) h 26 School
" James E tel opr 26 N Main bds 376 Manton av
" James E (U S A) bds 376 Manton av
" James F machinist h 129 Wayne
" James J jeweler bds 295 Union av
" James L (U S A) bds 129 Wayne
" John B sexton h 12 Palfrey pl
" John H clerk h 102 Taylor
" John H J salesman h 30 Ninth
" Joseph E bookkeeper 455 W Exchange bds 58 Priscilla av
" Margaret jeweler bds 13 O'Neil
" Margaret L widow Michael P h 108 Dike
" Marguerite Mrs h 36 Henrietta
" Marguerite V steno bds 36 Henrietta [av
" Maria A widow Christopher J h 376 Manton
" Mary clerk rms 123 Bridgham
" Mary milliner 291 Westminster
" Mary A widow John A h 295 Union av
" Mary T clerk bds 295 Union av
" Michael driver h 13 O'Neil
" Monroe E clerk bds 425 Public
" Ruth F steno 180 Westminster bds 13 O'Neil
" Sarah widow Patrick bds 943 Manton av
" Thomas (U S N) bds 376 Manton av
" Thomas J machinist bds 39 Camden av
" Veronica jeweler bds 13 O'Neil
" William M dyer h 58 Priscilla av
Fagerstrom Philip laborer h 93 Chester av
Fages Emile asst pastor St Charles church bds 158 Harrison
Fagin Sarah widow Patrick bds 943 Manton av
Fagnant Benjamin machinist h r 282 Manton av
Fagnioli Ernest laborer h 15 Barker
Fagrelius John A blacksmith h 44 Eaton
Fahey Catherine widow Patrick h 233 Pearl
" Edward (U S A) bds 322 Wickenden
" Edward J salesman 32 N Main h at Warren
" Ellen Miss h 319 Laurel Hill av
" John laborer bds 233 Pearl
" John laborer h 427 Wickenden
" John J, N Y, N H & H h 47 Mulberry
" Margaret rem to Boston Mass
" Margaret A bds 211 Doyle av
" Martin laborer bds 233 Pearl
" Michael helper bds 322 Wickenden
" Nora A bds 319 Laurel Hill av
" Thomas J building mover 18 Marvin h at Arlington [ton
" Thomas J jr foreman 18 Marvin h at Arlington
" Vera L steno 101 Sabin rm 4 bds 18 Marshall
" William steamfitter h 18 Marshall
" see FAY and FOY
Fahlisch Otto C jeweler h 130 Colfax [fit
Fahlman Victor E cashier 13 Dyer rms 303 Benefit
Fahlquist Anna W bds 270 Indiana av
" Frank E student bds 270 Indiana av
" Frank G cutter h 270 Indiana av
" Helen M rem to Newport
Fahlstrom Amy steno bds 286 Globe
" Axel tailor 86 Weybosset rm 36 h 286 Globe
" Beda clerk bds 286 Globe
Fahr Anna S widow Fred C grocer 377 Public h do
Faigl Irma forewoman 45 Richmond bds 420 Broadway
" Julius h 78 Corinth
" Louis flashlight mfg 19 Calender h 88 Sassafras [ton av
Faile Mary Read widow William H h 71 Arlington
Failla Maria jeweler bds 191 Sterling av
Fain Alexander clerk 105 Dyer bds 17½ Smith
" Alfred A (Narragansett Wholesale Grocery Co) 105 Dyer h 802 Elmwood av
" Barnet kitchen furnishings 1940 Westminster and 311 Pocasset av h 309 do
" Barney bds 53 Doyle av
" Barney driver city wood yard 616 Eddy h 94 Chalkstone av
" Benjamin A salesman 1940 Westminster bds 309 Pocasset av
" Bridget widow Robert h 562 Wickenden
" Edmund clerk 120 Washington bds 94 Chalkstone av
" Harry clerk 127 Washington b 53 Doyle av
" Israel clerk 802 Turk's Head bldg bds 53 Doyle av
" Jacob salesman bds 309 Pocasset av
" Jeannette E bookkeeper 1940 Westminster bds 309 Pocasset av
" Louis tailor 212 Union rm 9 bds 53 Doyle av

Fain
" Nathan dry goods 602 Charles h do
" Rebecca clerk bds 309 Pocasset av
" Rubin pedler h 53 Doyle av
" Samuel mgr 1940 Westminster bds 309 Pocasset av
" Sarah clerk 123 N Main bds 53 Doyle av
" see FANE and FAYNE
Faiola Luigi laborer bds 114 Grove
Fair Joseph well driller h 52 Chalkstone av
" Martha A widow Thomas A h 16 Owen
Fairbanks Ann M widow George E B h 780 Hope
" Charles Emmett woolsorter h 113 Julian
FAIRBANKS CO The scales 74-78 Mathewson —See page opp 101
" Edwin A salesman 812 Hospital Trust bldg h 1011 Smith
" Frank O printer h 74 Corinth
" George E conductor h 1300 Broad
" George W druggist 394 Wickenden h 49 Hope
" Helen widow Aldorus h 125 Byfield
" Jennie widow Frank b 55 Calla
" John E painter h 294 Broad apt 21
" Ralph B machinist h 65 Diamond [F Prov
Fairbrother Charles E clerk 100 Richmond h at
" Esther B widow Charles F bds 35 Exeter
" Esther S widow George W h 192 Indiana av
" Frank H clerk 70 S Main h 370 Blackstone
" Frederic A reporter 17 Exchange rm 227 h 61 Ocean
" George W jeweler h 19 Providence
Fairchild Arthur W (A W Fairchild & Co) h 175 Governor
FAIRCHILD A W & CO kitchen furnishings and kerosene fixtures 10 and 12 Arcade bldg —See page 1152
" Daniel clerk 10 Arcade h 128 S Angell
Fairfax Lucy A widow John K h 14 Dwight
Fairfield Richard machinist h 260 Blackstone
" William rem to Pawtucket [av
Fairman John E dresscrtender h 690 Huntington
" William B clerk 86 S Main h 83 Moore
Fairmount Club 174 Delaine
Fairweather Albert N h 10 Burgess
" Salmon R R freight h 9 Montcalm ct
" William T foreman 64 Globe h 83 Fourth
" see FAYERWEATHER
Falardi Lena steno bds 109 Ledge
" Michele dyer h 109 Ledge
Falasco Antonio laborer bds 110½ Arthur av
Falchino Pietro jeweler h 47 Arthur av
Falciglia Gaetano h 65 Ledge
" Giacomo stonesetter bds 65 Ledge
" Pasquale operative bds 65 Ledge
" Tommaso clerk h 65 Ledge
Falck Margery M widow Nicholas A h 120 Jewett
" see FALK [Lymansville
Falco Angelina bookkeeper 2 Worcester h at
Falcofsky Barnet, B & S bds 53 Goddard
" Harris pedler h 53 Goddard
" Mary clerk 244 Westminster bds 427 Public
" Owen salesman h 290 Willard av
" Samuel laborer bds 53 Goddard
Falcon Hector P druggist 222 Broad and A & F Mfg Co 131 Wash rm 301 rms 44 Haskins
Falcone Alexander clerk bds 98 Vinton
" Antonetta dressmaker 98 Vinton h do
" Antonio tailor h 121 Tell
" Augusto variety 60 Ledge h 64 do
" Donato barber 982 Douglas av h do
" Emilio barber h 92 Vinton
" Erminio barber h 98 Vinton
" Errico laborer h 125 Tell
" Frank (Frank & Co) h 128 Sutton
" Frank & Co tailors 139 Atwells av [ton
" Mary bookkeepr 225 Atwells av bds 98 Vinton
" Michele carpenter rem to Greenville
" Michele laborer bds 95 Knight
" Pasquale operator h 890 Douglas av
Falconer Flora jeweler bds 256 Benefit
" Hugh B machinist h 52 Colfax
" Minnie dressmaker rms 256 Benefit
" Willard rms 80 Summer
" William E chauffeur h 373 Thayer
" see also FAULKNER
Fales Augusta K asst matron Bethany Home 111 S Angell bds do
" Emily H clerk 241 Harris av bds at E Prov
" Emma C died Feb 16 1918 [wood
" George L cotton yarns 307 Dean h at Edgewood
" Harrie L accountant 908 Union Trust bldg h at Pawtucket [Mass
" John R buyer 176 Weybosset h at Foxboro
" Lewis L pres 307 Dean h at Edgewood
" Lewis L Corporation automobiles 307 Dean

Fales
" Mary E widow h 44 Congress av
" Mary J widow Thomas J nurse h 112 Congress av [wood
" Russell C sec and treas 307 Dean bds at Edgewood
" Textile Co yarns 232 Aborn
" Warren R pres Sam-o-set Laundry Inc 9 Pleasant office 802 and 803 Union Trust bldg h at Riverside [Riverside
" William C shipping clerk 91 S Main h at
" William D instructor R I School of Design h 218 Cypress
Falino Canio h 122 Gray
" Eugene weaver h 178 Gray
" Francesco weaver bds 122 Gray
" Giuseppe shoemaker h 78 Courtland
" Nicola operative bds 122 Gray
Falk Gerda A domestic bds 32 President av
" Gustave L carpenter h 9 Samoset av
" Hjalmer N jeweler h 92 Dudley
" see FALCK [h do
Falkenberg Charles M hairworker 149 Chapin av
FALLANSBEE see FOLLANSBEE
Fallen Lillian D teacher Roosevelt-st school bds 140 Sterling av
" see also FALLON [bds 171 Power
Fallis Charlotte P bookkeeper 10 Abbott Park pl
" John rubberworker h rear 34 Bowdoin
Fallon Andrew J jeweler h 630 Smith
" Annie E bds 871 Manton av
" Annie L steno B & S bds 167 Plain
" Bessie dry goods 151 Transit h 19 Armstrong av
" Catherine widow James bds 140 Sterling av
" Daniel F clerk 380 Westminster bds 8 Western
" Edward clerk h 28 St James
" Edward J jeweler bds 790½ Eddy
" Elisa J widow Michael h 11 Forest
" Ellen S jewelry bds 16 Vineyard
" Ethel J Mrs widow h 56 Hospital
" Frances E W clerk 10-12 Market sq bds 582 Elmwood av
" Francis X chauffeur Engine 8 h 147 Wood
" Frank (U S A) bds 88 Pettis
" Gregory engineer 166 Valley h at Manton
" Hanoria Mrs h 21 Cromwell
" Harriet nurse bds 140 Sterling av
" Henry M (U S N) bds 15 Babcock
" Hugh barber 78 Plain rms 328 Pine
" Irene I clerk bds 136 Laura
" James watchman h 180 Oak
" James J enlisted Canadian Army
" James J (56 Hospital) died Oct 1 1918
" James M gardener h 130 Angell
" Jennie bds 269 Friendship [ley
" John breweryworker 35 Jackson h 32 McKin-
" John jeweler h 136 Laura
" John J weaver h 420 Hartford av
" Joseph, B & S bds 84 Pike
" Joseph F pressman 54 Exchange pl h 11 Forest
" Joseph H machinist bds 50 Harvard av
" Joseph P operative h 88 Pettis
" Joseph P (U S A) bds 167 Plain
" J Edward (U S A) bds 33 Valley
" Katherine T clerk Westminster Bank bds at Phenix [Sterling av
" Lillian D teacher Roosevelt-st school bds 140
" Luke C machinist h 125 Wood
" Marguerite J clerk 291 Westmister bds 136 Laura
" Mary tailoress bds 16 Vineyard
" Mary E housekeeper bds 217 Elmwood av
" Mary E widow John F h 140 Sterling av
" Mary E widow Luke V h 131 Douglas av
" Mary M spooler bds 33 Valley
" Mary T dressmaker 180 Oak bds do
" Matthew F spinner h 33 Valley
" Michael J bds 111 Douglas av
" Michael J polisher h 88 Huntington av
" Mollie J clerk Nat'l Exchange Bank bds 136 Laura
" Nellie C clerk bds 136 Laura
" Patrick F laborer h 38 Janes
" Patrick F laborer h 167 Plain
" Thomas mgr rms 359 Pine
" William motorman h 15 Babcock
" William A machinist h 31 Abbott
" William H weaver bds 191 Weybosset
" William J motorman h 168 Early
" William P operator h 248 Plain
" William V reporter Pawt Times 518 Howard bldg h 509 Park av
" see FALLEN
Fallows Charles H machinist h 74 Robin
" Joseph machinist h 76 Robin

Fallows
" Joseph A bookkeeper R I Hospital Trust Co h 39 Belmont av
" Samuel painter h 48 Hillside av
Falls Edward clerk bds 36 Walling
" Edward foreman h 3 Doyle av
" James laborer h 36 Walling
" Margaret clerk bds 3 Doyle av
" William L driver 73 Dyer bds 3 Doyle av
" see FAULDS and FAULS
Falvey Esther music teacher 97 Hudson bds do
" James J clerk bds 97 Hudson
" John F clerk 74 Mathewson bds 32 Pike
" Margaret widow John h 92 Pike
" Margaret widow John h 97 Hudson
" Margaret C phone opr 15 Bough bds 97 Hudson
" Timothy laborer h 63 Brook
Famiano Carmino laborer h 94 Ridge
Famiglietti Alfonso h 112 Ledge
" Antonio (U S A) bds 367 Branch av
FAMIGLIETTI BROS CO contractors and builders 166 Broadway—See page 1089
" Carmela dry goods 389 Branch av h 391 do
" Joseph foreman 166 Broadway h 754 Charles
" Marshall (U S N) bds 202 Broadway
" Pasquale musician h 391 Branch av
" Rocco mason h 179 Ledge
" Rocco C bds 730 Charles
" Rocco M (Rocco M Famiglietti Company) h 367 Branch av
FAMIGLIETTI ROCCO M CO general contractors and builders 539 Charles—See page 1093
" Rosa bookkeeper bds 367 Branch av
" Vito N pres and treas Famiglietti Bros Co h 202 Broadway
Faminc Antonio laborer bds 662 Douglas av
Famous William R silversmith bds 28 Norwich av
Fancett Thomas engineer h 179 Transit
Fancutt Thomas engineer h 11 Mallett
Fandette Jerry filemaker h 12 Carl
" John laborer bds 12 Carl
Fane Jacob tailor h 26 Orms
" John clockmaker Tilden-Thurber h 86 Elm
" see FAIN and FAYNE
Fanella Cassie waitress bds 254 Washington
" George bootblack 893 Westminster h 73 Tell
Fanelle George (George Fanelle Co) h 73 Tell
" George Co (George Fanelle, John Cassiere) bootblacks 893 Westminster
Fanghella Pietro shoemaker 104 Academy av h 106 do
Fanion Bertram H machinist h 109 Wesleyan av
" Viola J teacher bds 461 Pine
Fanning Alice L widow Thomas A died Oct 15 1918
" Annie h 173 Plain
" Annie housekeeper 737 Harris av
" Annie widow Patrick h 194 Saratoga
" Annie T milliner bds 130 River av
" Arthur L physician 388 Prairie av h do
" Catharine widow Patrick died Feb 21 1918
" Charles laborer bds 182 Pavilion av
" Charles L died Nov 8 1918
" Charles N bds 93 Cromwell
" Daniel T bartender 59 Eddy h 111 Oakland av
" Dennis F steel hardener h 171 Allston
" Edna phone opr b 215 Regent av
" Edward V wire chief h 29 Corinth
" Elisabeth A Mrs h 87 Almy
" Ella A milliner h 65 Messer
" Emma teacher bds 215 Regent av
" Emma F bds 1736 Westminster
" Esther V housekeeper 212 Webster av
" Eva I teacher bds 1736 Westminster
" Everett G B casemaker h 93 Cromwell
" Florence H clerk bds 130 River av
" Frances T laundress bds 87 Almy
" Francis agent bds 34 Parsonage
" Francis E machinist h 89 Ayrault
" Francis H salesman h 29½ Tenth
" Frank H clerk 403 Weybosset bds 328 Dudley
" Frank J clerk h 27 Schofield [av
" Frank J electrician 112 Union h 38 Bainbridge
" Fred J died
" Frederick F pres and treas 131 Washington rm 302 also dep coll Internal Revenue rm 216 Federal bldg h 663 Cranston
" Frederick F sectionhand h 126 Julian
" Helen widow Charles L h 659 Hope
" James liquors 12 Bergen bds 129 Nelson
" James A helper h 37½ Almy
" James E jeweler h 194 Saratoga
" James L clerk 72 Appleton h 58 Rosedale

Fanning
" James W spinner h 737 Harris av
" John bartender bds 40 Kossuth
" John clerk 99 Plainfield
" John A clerk bds 65 Messer
" John H helper h 737 Harris av [ton
" John H purchasing agt 302 Pearl h at Cranston
" John W loomfixer h 215 Regent av
" Joseph laborer h 46 Smithfield av
" Joseph laborer bds 40 Kossuth
" Joseph B clerk bds 65 Messer
" Katherine widow Patrick J saleswoman 155 Westminster rms 32 Plain
" Lewis F bds 93 Cromwell
" Lila dressmaker bds 65 Messer
" Loretta student h 672 Chalkstone av
" Luke laborer h 175 Willow
" Luke B sketchmaker h 60 Corinth
" Margaret housekeeper 40 Kossuth
" Margaret Miss h 114 Julian
" Margaret J widow Dennis h 130 River av
" Martin S agt Turk's Head bldg office 401 do also agt Grosvenor bldg h 47 Adelphi av
" Mary A nurse bds 58 Rosedale
" Mary C clerk bds 175 Willow
" Mary G steno bds 114 Julian
" Mary J widow Bernard died Aug 19 1918
" Mary L bds 130 River av
" Michael lodginghouse 144 Friendship
" Michael J boilermaker h 35 Chapin av
" Michael J painter h 12 Geneva
" Michael J weaver h 1070 Atwells av
" Patrick watchman 243 Westminster h 167 Oak
" Patrick (180 Oak) died March 19 1918
" Peter J machinist h 17 Anthony av
" Robert S conductor bds 38 Bainbridge av
" Sales Co 131 Washington rm 302
" Sarah A Mrs h 5 Appleton
" Thomas h 182 Pavilion av
" Thomas teamster h 45 West River
" Thomas A died Oct 15 1918 [stone av
" Thomas W foreman 46 Chestnut h 672 Chalk-
" Walter F draftsman bds 215 Regent av
" Walter L died Oct 23 1918
" William F clerk 1654 Westminster bds 162 Huntington av
" William F engraver h 20 Autumn
" William F painter h 36 Arch
" William H plumber 164 S Main h 71 Putnam
" William L clerk bds 672 Chalkstone av
" William M dentist bds 663 Cranston
Fantasia Albert ladies' tailor 152 Cranston h 463 Killingly
Fantette Domenico laborer h 16 Piedmont
" Donato prop Vitullo & Fantette 453 Atwells av bds 16 Piedmont
FAR EAST RESTAURANT Dick Wong manager Chinese and American cuisine 230 Westminster—See page 1237
Faraday Harry W mgr 306 Grosvenor bldg rms 390 Weybosset
Faraone Evaristo laborer h 624 Union av
" Michele, R R laborer h 92 Silver Lake av
" Pio laborer h 279 Laurel Hill av
" Temistocle carpenter 60 What Cheer av h do
Farara Peter clerk h 8 Ridge
Faresian N Mrs packer h 900 Eddy
Fargnioli Antonio weaver h 35 Swiss
" Carmine laborer h 19 Sutton
" Ernesto R R freight h 15 Barker
Faria Angeline widow Joseph h r 27 Fremont
" August machinist h 215 Power
" John clerk 207 Lockwood bds 237 Blackstone
" Joseph baker bds 27 Fremont
" Joseph laborer h 168 Berkshire
" Joseph machinist h 237 Blackstone
" Manuel driver h 11 Fremont [27 do
" Manuel A ice cream cones 31 Fremont h
Farias Jesse P porter 7 Crawford sq h at E Prov
Farina Antonio laborer h 62 Spruce
Farinka Vincent tailor h 108 Tockwotton
Faris Adeeb oriental rugs 301 Westminster h 7 Almy
" Jeanette R steno bds 7 Almy
" Martha M steno 1013 Turk's Head bldg bds 384 Benefit
Farkas Carl supt 45 Richmond h 12 Corinth
Farland Adelard mgr 236 Aborn h at Edgewood
" Clara bookkeeper 236 Aborn h at Edgewood
" Frank E mgr 506 Industrial Trust bldg bds at Auburn
Farleresso Giuseppe laborer h 2 Lee
Farley Agnes C M teacher New Webster-av school bds 79 Barrows [Vinton
" Agnes E forewoman 101 Sabin rm 16 bds 170

Farley
" Alice M clerk 143 Weybosset bds 79 Barrows
" Arthur P dentist 36 Olneyville sq h 104 Norwood av
" Bernard J porter h 65 Pond
" Catharine V jeweler bds 14 Milk
" Edna V steno bds 290 Chapman
" Elisabeth A jeweler bds 14 Milk
" Emma V jeweler bds 14 Milk
" Ethel P clerk 28 Pine bds 290 Chapman
" Frank mechanic 179 Aborn h at Riverside
" Frank H h 133 Prairie av
" James J driller h 65 Dodge
" James J weaver h 1096 Chalkstone av
" James V woolsorter h 38 Harlam
" John E special agt 533 Industrial Trust bldg bds 79 Barrows
" John F clerk 380 Westminster bds 14 Milk
" Joseph A painter bds 170 Vinton [av
" Joseph F clerk 135 Weybosset bds 247 Lowell
" Leo A bds 79 Barrows
" Margaret B Mrs bookkeeper 144 Pine h 247 Lowell av
" Margaret J widow Edward h 65 Dodge
" Margaret T enameler bds 170 Vinton
" Mary Mrs h 67 Borden
" Mary widow James h 79 Barrows
" Mary A phone opr 1137 Broad bds 14 Milk
" Mary E h 170 Vinton
" Nellie I Mrs h 56 Holden
" Peter barber h 49 Delaine
" Peter laborer h 14 Milk
" Rachel F widow Edwin S bds 142 Sixth
" Thomas F loomfixer h 978 Manton av
" Thomas F (U S N) bds 195 Laban
" Thomas M laundry 290 Chapman h do
" William E clerk bds 978 Manton av
" William F laborer h 121 Thurbers av
" William H supt R I State Free Employment Office 557 Westminster bds 636 do
" William J laborer h 121 Thurbers av
Farlini Louis dressertender bds 4 Ticknor
Farlow Grace M Mrs bds 41 Eighth
" James C beltmaker h 41 Eighth
" Mary A inspector bds 41 Eighth
Farmacia del Risparmio 257 Atwells av
Farmanian Nishan grocer 186 Calhoun h 184 do
Farmer Clara widow Henry h 55 Sawyer
" Epher W inspector of steam boilers City Hall h 234 Eastwood av
" George teamster bds 30 Lenox av
" Joseph laborer h 45 Mill
" Josephine J Mrs h 48 Maple
" Sarah M music teacher 11 Wilson h do
Farnam Mary C widow Walter E bds 9 Waterloo
" see FARNHAM and FARNUM
Farnell Albert W laborer h 482 Chalkstone av
" Frederick J physician 59 Blackstone boul h do
FARNELL GEORGE lawyer and notary public 1314 Turk's Head bldg h 27 Marcy Edgewood—See page 1157
Farnham Arthur C salesman h 16 Pennsylvania av
" A Carleton (U S N) bds 16 Pennsylvania av
" Ella M widow Daniel W h 120 Ontario
" Frank A (U S A) bds 44 Olive
" Frank E pres and treas (Jewelers Supply Co) 36 Garnet h 120 Ontario
" Harold F steamfitter h 45 Carr
" Ira G real estate 1 Hart h do
" Joseph pipe cutter 178 Dorrance h at Auburn
" Joseph E C pres and treas Snow & Farnham Co 45 Richmond h 44 Adelaide av
" Luna M widow h 5 Gwinnett ct
" Russell B (R B Farnham & Co) h 192 Melrose
" R B & Co hay and straw 930 Grosvenor bldg
" see FARNUM
Farnsworth Agnes Miss h 81 Joslin
" Claude J student bds 104 Prospect
" C Ralph died July 12 1918
" John P pres Prov D B & C Co h 104 Prospect
" John P jr asst treas and purchasing agt 52 Valley also pres 291 Promenade bds 104 Prospect
" Leo C com trav h 173 Vermont av
" William B (U S A) bds 104 Prospect
" William H sales agt h 255 Wash av
Farnum Abbie Miss died Nov 22 1918
" Albert W B & S h 50 Wendell
" Albert W Mrs music teacher 59 Wendell h do
" Arthur F salesman 97 Canal h at Georgiaville
" Caroline widow John h 112 Bridgham
" Charles W h 85 Wood
" C Herbert died Jan 12 1918
" David H salesman 97 Canal b at Georgiaville

Farnum
" Earl W, Journal h 24 Arch
" Edwin H ins agt 29 Weybosset rm 27 h at Graniteville
" Ernest C trav freight agt gen'l agent's office 302 Union sta h at Arlington
" Fanny Mrs bds 165 Carpenter
" Fordyce bds 112 Bridgham
" Herbert B cotton 97 Canal h at Nayatt Point
" Jerome B & Son (Jerome E) wool 536 Grosvenor bldg
" Jerome E (Jereome B Farnum & Son) h 54 University av [Fruit Hill
" Joseph E dentist 246 Butler Exchange h at
FARNUM J B CO chemicals and dyestuffs 373 N Main Woonsocket—See page 1076
" Loretta J teacher Mt Pleasant-av school h 24 Arch [Bridgham
" Maude teacher English High school bds 112
" Merrick R artist rms 24 Arch
" Ralph B draftsman h 105 Wilson
" Sarah J Mrs rms 3 Greene
" Susan G widow Caleb died Feb 12 1918
" Waldo E agent h 72 Chapin av
" see FARNHAM
Farr Charles tailor h 30 Cemetery
" Elisabeth widow Henry h 98 Vandewater
" Frank machinist h 239 Jewett
" George A clerk B & S bds 98 Vandewater
" Guy V collector 200 Union h 53 Vineyard
" Jesse N carrier N Station P O h 62 Radcliffe av
" John weaver h 21 Loveday
" John M salesman 89 Weybosset h 73 Lenox av
" Mary L operator h 21 Loveday
" Reginald grinder bds 882 Branch av
" Richard W real est 75 Westminster rm 29 h 69 Congress av
Farracy Edward F second hand bds 22 Palmer
" Edward J laborer h 22 Palmer
Farran John (U S A) bds 181 West River
" Thompson foreman N Y, N H & H R R h 502 Chalkstone av
Farrar William molder h 1105 Chalkstone av
" William E printer bds 87 Progress av
Farrell Adella rem to Hartford Conn
" Agnes clerk bds 49 Hendrick
" Albert clerk 3 Dyer bds at E Providence
" Alfred E stonesetter h 843 Elmwood av
" Alice G died Oct 16 1918
" Alice M, Gorham's bds 227 Bucklin
" Anna T steno 86 Weybosset rm 42 b 50 Daboll
" Anna T teacher Bridgham grammar school h 57 Beacon av
" Annie h 449 Manton av
" Annie bds 103 Unit
" Annie bds 4 Wayne
" Annie widow Patrick h 132 Tockwotton
" Annie E widow Thomas h 4 Wayne
" Annie R h 111 River av
" Benjamin F clerk 790 N Main bds 19 Jewett
" Bernard laborer bds 129 West River
" Bernard J steno Canal cor Waterman h at Arkwright [Providence
" Bernard L laborer 136 W Exchange h at E
" Bernard S toolmaker h 19 Jewett
" B driver 380 Westminster
" Catherine h rear 126 Julian
" Catherine B drawer-in bds 135 Wood
" Catherine J clerk 520 Grosvenor bldg bds 39 Calais
" Charles secondhand h 542 Plainfield
" Charles student bds 39 Olney
" Charles E (U S A) bds 542 Plainfield
" Charles F clerk h 129 W River
" Charles H janitor bds 46 Printery
" Christopher H piper bds 637 Harris av
" Clara F bookkeeper 109 Washington rm 304 bds 291 Massachusetts av [Fairview
" Clara L bookkeeper 117 Mathewson bds 42
" Daniel F barrel dealer 194 Niantic av h do
" Daniel F compositor Journal h 48 Roanoke
" Daniel F jr teamster h 188 Niantic av
" Daniel J machinist h 39 Calais
" Edith M Mrs lodginghouse 73 Manton av
" Edward laborer h 120 Donelson
" Edward Mrs h 2 Hale
" Edward F 19 Burrill h 61 Arnold
" Edward G weaver h 14 Wallace
" Edward T salesman 212 Union rm 505 b 49 Hendrick
" Elisabeth h 449 Manton av
" Elizabeth clerk 36 Garnet bds 19 Pekin
" Elisabeth operative bds 156 Wood
" Elisabeth weaver h 13 Sears av
" Ella M bds 31 Rangeley av

Farrell
" Ellen Mrs h 44 Bergen
" Ellen J widow John F h 50 Daboll
" Ellen L operative bds 156 Wood
" Emily widow Michael h 31 Rangeley av [av
" Emma F teacher Peace-st school h 57 Beacon
" E F & Co liquors 19 Burrill
" E R mgr 506 Ind Trust bldg h at Pawtucket
" Frances J steno 85 Sprague bds 50 Daboll
" Francis car cleaner bds 19 Pekin
" Francis J jeweler h 96 Prairie av
" Frank repairer 208 Turk's Head bldg bds 147 Lockwood
" Frank E (U S N) bds 542 Plainfield
" Frank S clerk bds 147 Hudson
" George P overseer 166 Valley h at Pawtucket
" Helena C clerk B & S bds 19 Jewett av
" Henry conductor bds 195 Allston
" Henry A h 8 Lavaughn
" Henry J h 138 Sumter
" Henry W rubberworker h 95 Fairmount av
" Irene C bookkeeper 46 Mathewson h 111 River av
" Irene E buyer 291 Westminster bds 1624 do
" Irving F sub carrier P O bds 138 Sumter
" Isabella widow Thomas R h 608 Broadway
" James h 80 Lawn
" James examiner for Naturalization 405 Federal bldg h at Boston Mass
" James jeweler h 9½ Claverick
" James polisher 495 Westminster
" James Arthur died Oct 5 1918 [av
" James A clerk 100 Richmond h 183 Linwood
" James A clerk 23 Sabin h 63 Alverson av
" James E asst supt University Club h 34 Landor
" Joanna F Miss h 111 River av
" John (New England Motor Car Co) 68 Franklin h 104 do
" John asst driver Prov City Hospital bds do
" John clerk 26 Middle rms 103 Broadway
" John A salesman 180 Westminster h 267 Althea
" John B car inspector h 6 Wilcox
" John E clerk died
" John E pop corn etc h 49 Delaine
" John F bds 542 Plainfield
" John F weaver h 73 Manton av
" John H jeweler bds 46 Printery
" John H loomfixer bds 25 Beaufort
" John J conductor h 113 Prescott
" John L machinist bds 378 Sayles
" John P laborer h 110 Lockwood
" John T physician 68 Jackson h 1488 Westminster
" John T (U S A) bds 16 Winchester
" John T jr student bds 1488 Westminster
" Joseph (Compton & Farrell) 680 Atwells av h 72 Berkeley
" Joseph, B & S h 3 Andem
" Joseph E (U S A) bds 19 Jewett
" Joseph E jr weaver h 18 Lavaughn
" Joseph F messenger R R freight h 33 Wendell
" Joseph F purchasing agt h 52 Daboll
" Joseph M laborer h 45 Hill
" Julia clerk bds 33 Tanner
" J Harry teller Nat Exch Bank bds at Pawt
" Lawrence F bds 33 Durfee
" Leo F (Scott & Farrell) 87 Weybosset rm 38 bds at Pawtucket [Sumter
" Loretta E teacher Vineyard-st school bds 138
" Mae clerk 47 Manton av
" Margaret h 195 Allston
" Margaret clerk bds 33 Tanner
" Margaret Mrs h 2 Hale
" Margaret widow Joseph bds 961 Atwells av
" Margaret widow Thomas h 33 Tanner
" Margaret E bookkeeper 45 Willard av bds 68 Plenty
" Margaret E clerk B & S bds 19 Jewett
" Margaret M jeweler bds 132 Tockwotton
" Margaret V ward maid Prov City Hospital bds do
" Mark concreter h 59 Joslin
" Martin bds 637 Harris av
" Martin F inspector 402 Westminster rm 620 h at Cranston
" Martin L (U S N) bds 22 Akerman
" Mary Miss h 165 Julian
" Mary clerk 47 Manton av bds 20 Donelson
" Mary sewer bds 147 Hudson

Farrell
" Mary widow Edward h 156 Wood
" Mary widow John F h 49 Hendrick
" Mary widow Martin h 22 Akerman
" Mary widow Michael h 195 Allston
" Mary A Miss h 46 Printery
" Mary A h 111 River av
" Mary A jeweler bds 154 Point
" Mary A prin Camp-st school b 264 Morris av [Trask
" Mary A teacher Thurbers-av school h 49
" Mary A widow Edward F h 19 Pekin
" Mary E bookkeeper 119 Harris av bds 1624 Westminster
" Mary E (25 Beaufort) died
" Mary F Miss variety 447 Manton av h 449 do
" Mary M clerk 106 Grosvenor bldg bds 39 Calais
" May F clerk B & S bds 41 Willard av
" Michael h 29 Parnell
" Michael clerk R R freight h 33 Wendell
" Michael teamster h 223 Thurbers av
" Michael H hoseman Engine 18 h 138 Sumter
" Michael J rubberworker h 68 Plenty
" Michael J overseer h 31 Sherry
" Myra E bookkeeper bds 68 Plenty
" Nellie A teacher Julian-st school bds 449 Manton av
" Nellie L munitionmaker bds 156 Wood
" Owen carpenter bds 167 Hudson
" Owen motorman h 90 Merino
" Patrick carpenter h 54 Sisson
" Patrick laborer h 73 Waverly
" Patrick laborer h 147 Hudson
" Patrick shipper 364 Canal h 33 Durfee
" Patrick (132 Tockwotton) died May 20 1918
" Patrick J jeweler h 278 Sayles
" Patrick O weaver h 16 Winchester
" Patrick T police station 5 h 27 Armington av
" Peter B laborer bds 46 Printery
" Peter J breweryworker h 415 Academy av
" Ralph W Rev h 14 Kenwood [av
" Richard C liquors 403 Weybosset h 57 Beacon
" Teresa widow Thomas A h 31 Black
" Tessie widow Martin F h 637 Harris av
" Thomas (U S A) bds 25 Beaufort
" Thomas (44 Peace) died
" Thomas F compositor Journal h 406 Plain
" Thomas F lawyer 42 Westminster rm 13 rms 104 Broad apt 315
" Thomas H clerk 50 S Main h 15 E George
" Thomas H operative h 12 Rosemont ter
" Thomas J police sta 3 bds 147 Hudson
" Thomas R jeweler h 154 Point
" Vincent G clerk 78 Weybosset b 22 Akerman
" Walter F sec Union Trust Co h at Pawtucket
" William clerk h r 126 Julian
" William bds 321 Point
" William E bds 14 Wallace
" William F J salesman h 4 Wayne
" William H chauffeur bds 31 Rangeley av
" William H (motorman) died Oct 1 1918
" William J (U S A) bds 194 Niantic av
Farrelley John pressroom Journal b 14 Milk
" Peter A pressroom Journal bds 14 Milk
Farrelly Anna M widow Peter J h 119 Hanover
" Anna R phone opr bds 359 Public
" Daniel F police station 3 h 165 Harold
" Elizabeth h 25½ Sonoma ct
" Francis J breweryworker h 31 Lockwood
" James V (U S N) bds 359 Public
" Jane widow Kieran h 53A Lisbon
" John E toolmaker h 66 Alaska
" John J pressman Journal h 22 Burnside
" John P freighthandler h 110 Lockwood
" Margaret widow Dennis h 100 Waverly
" Mary widow Thomas h 67 Borden
" Mary E bds 66 Alaska
" May E bookkeeper 157 W Exchange bds 100 Waverly
" Michael J machinist bds 53A Lisbon
" Patrick F rector St Michael's R C church h 461 Prairie av [Providence
" Rogers S collector 365 Westminster h at East
" Rosanna phone opr 1137 Broad b 357 Public
" Theresa C clerk bds 100 Waverly
" Thomas boilermaker h 242 Douglas av
" Thomas F mail room Journal h 108 Dover
" Thomas F (U S N) bds 53A Lisbon
" William F laborer bds 242 Douglas av

SEWER DRAIN PIPE and FITTINGS in stock, MANCHESTER & HUDSON CO. 55 Point Street

Farren Alice P Miss bds 34 Hillside av
" Carrie L teacher bds 34 Hillside av
" Thomas foreman h 502 Chalkstone av
" William A Rev h 34 Hillside av
Farrington James salesman 83 Exchange pl rm 321 h at Edgewood
" Walter A sec 1228 N Main h at Pawtucket
FARRIS see FERRIS [at N Smithfield
Farron Joshua jr asst chemist 310 State House h
Farrow Albert F (U S N) bds 55 Alverson av
" Annie L Mrs h 106½ Howell
" Edward A molder h 55 Alverson av
" Edwin H police station 5 h 48 Peace
" George R E chauffeur bds 106½ Howell
" Kenneth C h 167 Massachusetts av
Farst Walter painter h 17 Putnam
Faruolo Pasquale (P Faruolo & Co) 154 Atwells av
FARUOLO P & CO mfg chemists 154 Atwells av—See page 1077
Farwell Albert P chemist 90 Friendship h at N Providence
" C H h 18 Winsor
" Edmond A adjuster h 32 Carleton
" Fred S Mrs h 230 Waterman
" Howard C bds 32 Carleton
" Raymond S (U S A) bds 32 Carleton
" Walter H egg candler 99 Canal h 472 Pine
" Weltha teacher Lexington-av school bds 139 Gallup
Fascente Laurenzo clerk h 33 Aventine av
Fasciano Pasquale laborer h 43 Tappan
" Pasquale laborer h 36 Loveday
Fascitelli Antonio laborer h 35 Raphael av
" Erminio bartender h 298 Hawkins
" Mariano laborer bds 127 Gesler
" Vincenzo carpenter h 91 Tell
Fashion The (Nathan Hyman) millinery and furs 222 Westminster [wood
Fashjon Nathan D tailor 376 Cranston h at Edge-
Fasola Nicandro laborer h 31 Blaine
Fasteson Gilbert E clerk 178 Angell bds 53 Jewett
" Nils E machinist h 53 Jewett
" Virginia clerk bds 254 Washington
Fasula Frank engineer h 14 Meni ct
Fatara Manuel laborer h 45 John
Fattarosa Giuseppe laborer h 50 Crary
Fattore Giovanni died Oct 7 1918
Fatzer Irene V cashier Tribune h 40 Puritan
Faubert Evelyn N clerk B & S bds at Central Falls [Falls
" Regina clerk 244 Westminster h at Central
Faucher Albert J organist h 17 Camp
" Alexandria widow Telesphore h 126 Wilson
" George T vocalist h 140 Lester
" Henri J music teacher 144 Westminster rm 107 h at Conimicut [rms 160 Broad
" Leo J teacher violin 144 Westminster rm 107
" Marie B teacher of piano 144 Westminster rm 108 h at Conimicut [bds 126 Wilson
" William J orchestra leader Emery theatre
Faulds Annie G steno Texas Co bds at River Point [6 Broad h do
" Jessie widow Alexander prop Tremont House
" see FALLS and FAULS
Faulkner George T clerk 73 Dyer bds at Arlington
" John K clerk h 7 Hoyle [av
" Oscar E salesman 179 Canal h 55 Dartmouth
" William J foreman B & S h at E Providence
" see FALCONER
Fauls Bridget widow John J h 104 Codding
" see FALLS [N Main
Faultless Favor Wear Works (M Goldshine) 128
Faunce Walter H machinist h 19 Exeter
" William H P Rev pres B U h 180 Hope
Fauntleroy Mattie h 27 Salem [ston
Faust Gertrude steno 109 Summer bds at Cran-
" Loretta A phone opr 112 Union b at Cranston
Fausto Gesualdo provisions 179 Dean h 181 do
Fauteux Joseph O carpenter h 96 Whitehall
Favali Ambrose J machinist bds 3 Alton
" Delia widow Joseph h 3 Alton
" Joseph V chauffeur bds 3 Alton
Favicchio Antonio salesman bds 417 Admiral
" Gennaro shoemaker 940 Douglas av h 417 Admiral
" Michele jeweler bds 417 Admiral
" Nicolo shoemaker h 800 Douglas av
Favocci Donato h 34 Lowell av
Favor Emma widow George C h 207 Hanover
" Fred L mgr 443 Grosvenor bldg h at Riverside
" Henry S supt 241 Harris av h 48 S Angell
Favro Alton E (U S N) h 190 Manton av
" Clara B clerk 61 Peck bds at E Prov
" Marie Mrs h 230 Friendship

Fawcett James clerk 185 Westminster h 25 Mulberry
" John machinist h 20 Duke
Fawley Harriett bds 59 Algonquin [Laura
Faxon Alfred W draftsman D & W Fuse Co h 94
Fay Anna F widow Patrick bds 1126 Broad
" Annie printer rms 567 Westminster rm 11
" Bernard E musician 72 Weybosset rm 9 and orchestra leader Fay's theatre h at Pawtuxet
" Bernard J police station 4 h 11 Rosedale
" Bridget widow Luke h 183 Chapin av
" Catherine E widow James h 14 Boyd
" Charles jeweler h 1337 Eddy [Broad
" Charles J floor mgr 176 Weybosset h 1424
" Dennis fireman bds 49 Linwood av
" Edward J boxoutter h 65 Candace
" Edward M musician 72 Weybosset rm 9 and Fay's theatre 60 Union h at Pawtuxet
" Eleanor V clerk bds 183 Chapin av
" Frank G clerk h 35 Governor
" Frank N salesman 36 Pine h at Syracuse N Y
" Fred S counterman 194 Washington h 106 Pond
" James police station 5 h 377 Prairie av
" James A mgr 55 Pine h at Central Falls
" James T musician 72 Weybosset rm 36 h at Pawtuxet
" John steward rms 109 Aborn
" John woolsorter h 32 Greenwood
" John F (U S A) bds 377 Prairie av
" John J machinist bds 92 Bowdoin
" John T jeweler bds 179 Crary
" John T (U S A) bds 1337 Eddy
" Luke P F (U S A) bds 183 Chapin av
" Mabel J clerk 162 Clifford bds 183 Chapin av
" Margaret Miss h 119 Allston
" Marianna widow bds 35 Governor
" Martin K watchmaker 57 Plainfield h 55 do
" Mary widow Martin bds 179 Crary
" Nellie h 119 Allston
" Patrick C police station 2 h 30 Rosedale
" Patrick T laborer h 1711 Westminster
" Peter molder h 92 Bowdoin
" Sadie E widow John J bds 247 Lockwood
" Theresa housekeeper 549 Plainfield
" Theresa A steno 162 Clifford bds 183 Chapin av
" Thomas h 15 Hylestead
" Thomas h 14 Boyd
" Thomas fireman 389 Charles h at Fairlawn
" Walter B office mgr 319 W Exchange bds 9 Reservoir av
" William J clerk 58 Waldo bds 183 Chapin av
" Winifred A widow Edward J h 219 Ives
" see FAHEY and FOY
Fay's Band & Orchestra 72 Weybosset rm 9
" Theatre 60 Union [ct
Fayerweather Solomon E laborer h 9 Montcalm
" see FAIRWEATHER
Fayne Owen F fireman h 18 Home av
" see FAIN and FANE
Fazio Raffaele laborer h 4 McAvoy
Fazioli Domenica widow bds 185 Dean
" Felice pedler h 185 Dean
" Giovanne B, B & S h 22 Durham
Fazzano Carmela widow h 278 Atwells av
" Clara stonesetter bds 280 Atwells av
" Emilio stonesetter bds 278 Atwells av
Fazzi Americo mgr h 120 Ring
" Carlo laborer h 26 Bourn [Knight
Fazzini Emilia saleswoman 247 Atwells av bds 77
" Paul (U S A) bds 59 Ocean
" Vincenso maccaroni mfr 42 Arthur av h do
Fealick Burton L engineer rms 160 Broad
Fear Beatrice D rem to New York
Fearney Annie L widow Anthony P h 54 Stewart
" Charles A, B & S h 109 Oakland av
" Henry E (J T Fearney & Son) h 172 Bluff av Edgewood
" John T h 25 Kentland av
FEARNEY JOHN T & SON (Henry E) fish and oysters 42 and 44 Exchange pl—See page 1127
" Joseph E coffee roaster 66 S Water h at Pawtuxet
" William A locksmith 87 Westminster h 54 Stewart
Fearson Martha housekeeper Hotel Berkshire
Feather William weaver bds 21 Chaffee
Featherstone Ann tailoress bds 585 Broadway
" Catharine E timekeeper bds 39 Putnam
" Catharine M widow Bernard h 39 Putnam
" Catherine bds 585 Broadway
" John H clerk h 28 Kelly

Fechney Louisa widow Robert E h 1195 Westminster rm 3 [Riverside
" William R dentist 489 Westminster bds at
Fecteau Joseph bds 332 Pine
Fedele Cosimo laborer h 326 Hawkins
Federal Bowling Alley 213 Atwells av
" Building, Exchange place
" Hill House Association 400 Atwells av
" Screw Corporation, Leonard C Tingley treas and gen mgr 393 Harris av
" Truck Sales Co auto trucks 276 W Exchange
Federici Antonio bds 101 Gesler
" Giuseppe laborer h 38 Swiss
" Joseph weaver h 176 Knight
" Luigi clerk bds 170 Almy
" Pasquale jeweler h 25 Knight
" Salvatore driver h 170 Almy
Fee Annie Agnes operative bds 40 Nichols
" Esther clerk bds 40 Nichols
" Ethel G operative bds 457 Smith
" Margaret operative bds 40 Nichols
" Mary Mrs h 40 Nichols
" Mary L widow Phillip H h 457 Smith
" Patrick blacksmith 58 Ship
" Philip clerk 109 N Main h 457 Smith
" Rose Ella saleswoman bds 40 Nichols
Feehan Edward I (U S A) bds 14 Esten
" James L (U S A) bds 14 Esten
" Joseph P (U S N) bds 14 Esten
" Patrick clerk h 14 Esten
Feeley Annie h 56 Bancroft
" Annie M h 147 Wood [149 Indiana av
" Annie M widow James R (J R Feeley & Co) h
" Bertha L teacher Beacon-av school bds 292 Potter's av [wells av
" Charles watchman and expressman h 760 At-
" Charles F driver h r 681 Broadway
" Donald A salesman 292 Westminster bds 20 Lewis [Potter's av
" Elisabeth M teacher Temple-st school bds 292
" James rem to N Y city
" James A driver 223 Canal h 857 Manton av
" James R driver bds 760 Atwells av
" Jennie widow Thomas h 3 Edna
" John H rem to Moosup Conn
" John J machinist bds 15 Messer
" Joseph machinist bds 760 Atwells av
" Joseph F salesman 53 Clifford h at Warwick
" J R & Co (Mrs Annie M Feeley) mfg jewelers 53 Clifford
" Katherine rubberworker bds 206 Hanover
" Katherine L rubberworker b 15 Messer
" Lydia J Mrs waitress 26 Olneyville sq h r 681 Broadway
" Margaret h 56 Bancroft
" Margaret C sewer bds 147 Wood
" Margaret M widow Thomas W died Oct 10 1918 [Potter's av
" Martha E teacher Niagara-st school bds 292
" Mary A h 13 Rangeley av
" Mary A Mrs h 60 Fairview
" Mary E widow Timothy h 283 Amherst
" Mary J bds 130 Chapin av
" Mary T Mrs h 15 Messer
" Michael laborer h 124 Roosevelt
" Michael J laborer h 20 Lewis
" Mollie J clerk B & S bds 130 Chapin av
" Patrick J machinist bds 15 Messer
" Peter F laborer bds 15 Messer
" Richard painter h 26 Eden
" Richard (U S A) bds 70 Benevolent
" Rose H Miss h 64 Pitman
" Thomas laborer h 112 Briggs
" Thomas (weaver) died Nov 15 1918
" Thomas J laborer h 662 Manton av
" William B h 92 Hendrick
" William H police station 1 h 480 Hartford av
" William J ecclesiastical goods mfr 511 Westminster rm 601 h 29 Humboldt av
" W J Co The silversmith 169 S Angell
Feely Abbie M steno Municipal Court bds 70 Benevolent
" Alice G bookkeeper bds 70 Benevolent
" James W chauffeur bds 39 Hammond
" Jane J bookkeeper 252 Brook bds 70 Benevolent
" John H dry goods 1923 Westminster h 130 Chapin av
" Martha M bookkeeper bds 28 Covell
" Mary A widow John R h 70 Benevolent
" Mary E dressmaker h 38 Perry
" M Joseph motorman h 53 Congress av
" Nicholas H sergeant police sta 2 bds 39 Hammond
" Nicholas T driver Engine 8 h 39 Hammond

Feely
" Richard J (U S A) bds 70 Benevolent
" William F lunch wagon 171 Delaine h 1195 Westminster rm 8
Feenerty James E chauffeur h 138 Rugby
" John J com trav h 219 Linwood av
" see FINNERTY
Feeney Abby Miss h 32 Canton
" Agnes M clerk B & S bds 47 Hyat
" Ambrose station agt h 54 Landor
" Anastasia housekeeper 91 Hudson
" Andrew A (U S A) bds 47 Hyat
" Anna M clerk bds 595 Broadway
" Annie M h 96 Bowdoin
" Bartlett F chauffeur 47 Charles h 25 Polk
" Bessie C steno 1002 Turk's Head bldg bds 127 E Manning
" Byron J (U S N) bds 224 Gano
" Catharine widow Thomas bds 61 Hyat
" Catharine T widow James h 127 E Manning
" Catherine clerk 1890 Westminster
" Catherine R clerk bds 47 Hyat
" Catherine T steno bds 127 E Manning
" Celia E clerk 57 Weybosset bds 127 E Manning
" Charles carrier North P O h 9 Pinehurst av
" Charles A, Screw Co bds r 48 Padelford
" Dennis jr employment mgr Amer & British Mfg Co h 95 Rochambeau av
" Edward B laborer h 32 Canton
" Elisabeth widow John h 22 Camp
" Elizabeth C steno bds 127 E Manning
" Elisabeth F bds 22 Camp [Centennial ct
" Francis M sub carrier Elmwood P O bds 24
" Francis P machinist h 355 Williams
" Frank bds 24 Centennial ct
" Frank (finisher) died Nov 30 1918
" Frank J molder h 599 Wickenden
" Frank P clerk 17 Warren bds 273 Rhodes
" Gertrude bds 224 Gano
" Gertrude L clerk Am & British Mfg Co bds 95 Rochambeau av [Pawtucket
" Henry E salesman 86 Weybosset rm 33 h at James laborer bds 52 Atwood
" James teamster h 52 Atwood
" James jr bds 52 Atwood
" James E (U S A) bds 20 Eaton
" James F watchman 109 Union station h 595 Broadway [Manton av
" James F liquors 1787 Westminster h 171
" James J wireworker bds 273 Rhodes
" James J (r 1716 Westminster) died Oct 8 1918
" Jennie h 103 Pocasset av
" John glazier 111 Orange h 15 Lyall ct
" John pressman h 151 Wickenden
" John J h 274 Sayles
" John O clerk P O h 23 Priscilla av
" John P machinist h 20 Paca place
" Joseph laborer bds r 48 Padelford
" Joseph F (U S A) bds 31 Norwich av
" Joseph H police station 1 h 40 Abbott
" Kathleen T steno Sheriff's office bds 127 E Manning
" Lauretta C bookkeeper bds 31 Norwich av
" Louise M clerk 291 Westminster bds 255 Blackstone boul
" L J (U S A)
" Margaret bds 273 Rhodes
" Martin engineer h 16 Geneva
" Martin J bds 47 Hyat
" Martin P police station 6 h 45 Perry
" Mary Miss h 14 Steere av
" Mary Miss h 24 Vaughan
" Mary C milliner 147 Westminster b 224 Gano
" Mary C steno 74 Weybosset b 127 E Manning
" Mary E steno bds 273 Rhodes
" Mary E widow Michael h 24 Centennial ct
" Mary I steno 56 Pine bds 45 Perry
" Mary M h 96 Bowdoin [31 Norwich av
" May manicure 334 Westminster rm 315 bds
" Michael gardener h 255 Blackstone boul
" Patrick clerk 85 Dyer h 255 Narragansett av
" Patrick laborer h 190 South
" Patrick J steamfitter h 20 Eaton
" Peter J blacksmith h 273 Rhodes
" Susan h 103 Pocasset av
" Thomas machinist h 115 Allston
" Thomas S laborer h r 48 Padelford
" William laborer h r 39 Corliss
" William mason h 224 Gano
" William toolmaker bds 390 Weybosset
" William H conductor h 22 Camp
" William H police station 1 h 24 Health av
" William J laborer h 23 Camden av

Fegan John A h 21 Pitman
Feher Joseph welldriller h 52 Chalkstone av
Fehlberg Charles A salesman h 275 Point
Feid Edward C clerk 188 Charles bds at E Prov
" Jacob C h 51 Mt Hope av
" John foreman 158 Pine bds at E Prov
" Martin jeweler h 311 Public
" William D jeweler bds 53 Verndale av
Feifer Anthony M physician 587 Broadway h do
Feifert August lineman 15 Bough
Feigl Julius F foreman h 78 Corinth
Feiler Hyman waiter 59 Eddy bds 150 Somerset
Feiling Berton E boilerworker h 18 Central
Fein Jacob tailor 26 Orms h do [Blackstone
" Maurice B salesman 180 Westminster bds 220
" see Fine
Feinberg Harry pedler bds 9 N Davis
" Ida grocer 206 Charles h 21 Palmer
" Morris clerk 206 Charles h 21 Palmer
" Raymond B salesman h 141 Dudley
" Samuel (U S A) bds 9 North Davis
" Sophia widow h 9 North Davis
Feiner Aaron (Feiner Cap Co) h 14 Star
" Cap Co (A Feiner) mfrs of caps 7 Smith
" Philip bds 14 Star
Feingold Florence stenographer b 317 Public
" Herman clerk 183 Prairie av bds 317 Public
" Louis watchmaker h 317 Public
" Rose steno bds 317 Public
Feinstein Alexander salesman 122 N Main h 165 Camp [Lippitt
" Benjamin E salesman 234 N Main bds 28½
" Elizabeth widow Jerome h 28½ Lippitt
" Esther clerk 244 Westminster bds 90 Howell
" Herman F (New Shoe Machinery Co) 157 Orange bds 106 Olney [Riverside
" Herman F salesman 184 Mathewson h at
" Jacob leather 122 N Main and (New Shoe Machinery Co) h 106 Olney
" John (U S A) bds 165 Camp [pitt
" Joseph H clerk 201 Westminster bds 28½ Lip-
" Lena bookkeeper bds 106 Olney
" Louis student bds 35 Harvard av
" Max jeweler h 301½ Willard av [State
" Morris (Model Shoe Co) 47 Weybosset h 115
" Philip prop 247 Atwells av h 35 Harvard av
" Ralph salesman 184 Mathewson bds 165 Camp
" Raymond student bds 35 Harvard av
Feid John foreman 158 Pine bds at E Prov
Feiro May widow Walter V h 897 Branch av
Feist Frank baker 18 Bassett h do [Quaid
Felber Bertha Mrs tobacco 134½ Charles h 31
" Herman clerk h 31 Quaid [Ford
Felch Lynn W accountant 57 Eddy rm 705 h 109
" Lucia H Mrs bds 109 Ford
Felder Charles H milkman h 49A Goddard
" Harry L ins agent h 247 Jewett
" Joseph milkman h 76 Douglas av
" Maurice clerk bds 76 Douglas av
Felderman Annie Mrs h 175 Somerset
" Hyman h 175 Somerset
Feldman Aaron helper bds 84 Regent
" Aaron salesman 335 Canal h 102 Chester av
" Abraham blacksmith h 36 Nichols
" Abraham laborer h 30 Lippitt
" Barnet provisions 245 Willard av h 375 Prairie av
" Benjamin driver h 286 Charles
" David E removed to Oakland Beach
" Elisabeth clerk 95 Pine bds 175 Somerset
" Harry blacksmith h 20 N Davis
" Hyman metalworker h 36 Nichols
" Isaac baker 593 N Main h 100 Orms
" Louis grocer 139 Broadway h 75 Carpenter
" Max jeweler h 28 North Davis
" Morris artist h 11 Husted court
" Morris operative h 17 North Davis
" Reuben grocer 1003 Westminster h 46 Taylor
" Reuben jr blacksmith h 13 N Davis
" Samuel removed to Oakland Beach
" Schilfra widow Max h 164 Douglas av
Feldstein Hyman pedler h 221 Chalkstone av
" Max liquors 681 Broadway b 226 Waverly
Felice Francesco laborer h 4 McAvoy
" Gregorio laborer bds 34 Horton
Felino Antonio, B & S h rear 16 Vinton
Feliz John laborer h 37 John
" Manuel laborer h 580 Wickenden
Felker Archie (U S N) h Beckwith street
" Charles P enameler bds 117 Reservoir av
" Fred W engraver h Beckwith street
Fellela Theresa milliner 275 Westminster bds at Cranston
Fellengieri Giovanne laborer h 11 What Cheer av

Fellows Alfred engraver h 46 Hamilton
" Mary J Mrs h 702 Hartford av
" Maude L teacher Lincoln school rms 13 Benevolent
" William foreman h 117 Jewett
Fells Edward, Screw Co bds 36 Walling
" James laborer h 36 Walling
Felt & Tarrant Mfg Co adding machines 503 Ind Trust bldg
Feltham Arthur J mgr Cadillac Auto Co of R I 9 Federal h at Auburn
" Austin O auto repairer bds 193 Roosevelt
" Cecil D salesman b 17 Hudson [64 Cypress
" Charles Hector truck tires 76 Branch av h
" Frank B asst supt 586 Alwells av h 17 Hudson
" Walter fireman bds 406 Valley
" William J conductor h 193 Roosevelt
Felton Arthur jeweler h 20 Louisa
" Arthur L brakeman bds 20 Louisa
" Elisabeth A Mrs h 1341 Westminster
" George clerk bds 20 Louisa
" James forester h 128 Burrington
" James J police station 2 h 94 Smithfield av
" Joseph h 33 Hamburg av
" Rachel grocer 132 Livingston h 130 do
Femino Orasio laborer bds rear 92 Veasie
" Stefano laborer h r 92 Veasie
Fenderson Carl J, B & S bds 11 Fillmore
" Joseph G, B & S h 11 Fillmore
Fendt Henry J elevatorman h 675 Prairie av
Fendetti Giovanni bds 48 Yale av
Fendi Angelo laborer h 48 Yale [liss
Fenley Edward T salesman 32 S Water h 79 Cor-
" Thomas J watchman h 178 Allston
Fenlon Dennis F mgr 185 Wickenden h 21 Armstrong av
" Gertrude bookkeeper 98 Point b at E Prov
" Thomas J steamfitter h 73 Regent av [Prov
Fenn Frank S gen foreman 410 Union sta h at E
" Ray (J A Lind Co) 98 Point h at Auburn
" William rms 68 Chestnut [h 48 Wood
Fenner Addie A Mrs librarian 305 Howard bldg
" Albert chemist 869 Westminster h 78 Oriole av
" Albert B com trav rms 128 Broadway
" Alton M salesman 102 N Main h 42 Marion av
" Alsadia G widow Wm H dressmaker 20 Luther h do
" Arthur F clerk rms 164 Chestnut
" Bessie h 12 Armington av
" B Frank millwright h 1020 Westminster
" Charles C asst supt R I Co Olneyville h 111 Magnolia [duit
" Charles H fireman Empire Theatre rms 2 Con-
" Cora J widow Arnold B h 42 Park
" Eleanor H bds 91 Waterman
" Ethel M M widow Orin R h 120 Wendell
" Eugene H teamster h 373 Knight
" Everett M clerk High St Bank b at Arlington
" Frank H jr bds 61 Pettis
" Frank W shipping clerk h 27 Hammond [av
" Fred S pres 159 Westminster h 44 Lexington
" Harold B clerk tax assessors' office City Hall bds 202 Ontario
" Harold W (U S A) bds 48 Wood
" Henry A private clerk Terminal Warehouse Co h at Cranston
" Henry W iceman bds 6 Mercy
" Herbert L vice pres 304 Pearl h 74 Cooke
" Howard I clerk h 6 Mercy
" Jane Clide widow Jesse C h 91 Waterman
" John B died Nov 7 1918 [ell
" Joseph H electrician 195 Clifford h 112 Mitch-
" Lewis R clerk 380 Westminster
" Louis W (U S A) bds 431 Cranston
" Lydia A widow Hezekiah D rms 1195 Westminster rm 1
" Marcie C widow John B h 556 Plainfield
" Margaret h 112 Armington av
" Maria S widow Charles A h 37 Adelaide av
" Mary J widow C Herbert h 771 Atwells av
" Orin R died Jan 29 1918
" Raymond C truckdriver h 87 West River
" Sam A foreman 512 South Main h 25 Hammond
" Sophia F widow James M h 444 Huntington av
" Wallace R salesman h 45 Waverly
" Walter (Reynolds Stamp & Stencil Works) 103 Westminster h 146 Bridgham
" William F carpenter h 16 Bowlett
" William S h 21 Ralph
" Willis A (W A Fenner Co) bds 32 Dexter
" W A Co The surgical instruments 155 Orange
Fennessey Charles F (U S A) b 662 Elmwood av
" Delia A bds 662 Elmwood av

Fennessey
" Dennis E dentist 511 Westminster rm 504 bds 662 Elmwood av
" see also HENNESSEY
Fennessy Bessie nurse rms 149 Wendell
" Jeremiah J salesman 511 Westminster rm 410 h 295 Globe [wood av
" John P physician 424 Broadway bds 662 Elmwood av
" William P clerk 10 Arcade h 104 Jenkins
Fenno Harry E foreman 43 Sabin h 260 Benefit
Fentimin William T laborer h 22 Louisa
Fenton Annie widow John h 102 Douglas av
" Benjamin clerk 380 Westminster
" Daniel J conductor h 10 Steere av
" Dorothy clerk 380 Westminster
" Elizabeth bds 129 Chapin av
" George F diecutter h 9 Mt Vernon
" Hannah h 129 Chapin av
" John cigarmaker rms 1043 Westminster
" John R engine inspector N Y, N H & H R R h 102 Douglas av [71 Dorchester
" Joseph L salesman 536 Grosvenor bldg bds
" Mary J h 129 Chapin av
" Sarah widow Stephen bds 20 Beetle
" Timothy dresserender h 71 Dorchester av
" Timothy E clerk 209 Westminster b 71 Dorchester av

Fenwick John N mgr h 186 Bridgham
Feola Antonio laborer h 94 Cedar
" Arturo conductor bds 24 Swiss
" Carmine city laborer h 7 Tell
" Giuseppe laborer h 578 Charles
Feoli Michele variety 33 Swiss h 24 do
" Raffaele carpenter h 16 Terrace av
Fera Genueffa remnants 59 Gesler h do
" Giuseppe grocer 120 Gesler h 24 Penn
" Nicola laborer h 553 Charles
" Paolo shoemaker h 20 Ring
" Pasquale died Dec 4 1918
" Rosina widow Pasquale h 252 Cranston
" Vittore fileworker h 63 Naples av
Ferber Annie widow David bds 164 Sumter
Ferby Fannie Miss h 54 Logan av
" Grace Mrs h 25 Gadsden
" Luther driver h 70 Burrington
" Seth laborer h 191 O'Connell
Ferdinand Robinson dresser h 127 Pocasset av
Ferdinando Giuseppe laborer bds 17 Tiber
Fergerson J Albert chauffeur h 63 Toronto av
Ferguson Alexander J R (U S N)
" Andrew J engraver h 39 Tanner
" Andrew T machinist h 186 River av
" Annie widow John J h 4 Tallman
" Arthur engineer bds 395 Plain
" Catharine E widow John J h 47 E George
" Ernest E carpenter h 52 Pavilion av
" Etta jeweler bds 4 Tallman
" Etta I bookkeeper bds 50 Detroit av
" Eugene G engraver h 200 Thurbers av
" Frederick W artist 212 Union rm 305 h 489 Pine
" Gavin B overseer h 233 Smith
" Gavin B jr second hand bds 233 Smith
" George clerk 67 Union bds 15 Jewett
" George helper h 31 McGregor
" Harry driver h 102 Livingston
" Helen M h 72 Daboll
" Henry F fireman bds 1065 Eddy
" James nightman Keith's theatre h 395 Plain
" Jane I widow John h 10 Pocasset av
" Jane M housekeeper 15 Jewett
" John clerk h 15 Jewett
" John B physician 489 Pine h do
" John I operative bds 10 Pocasset av [av
" John R principal Candace-st school h 50 Belair
" Joseph enlisted U S A
" Joseph F pressman Tribune bds 47 E George
" Margaret H bds 489 Pine
" Margaret M jeweler bds 47 East George
" Maria B rem to New York
" Martha H phone opr 100 Fountain b 126 Bath
" Mary widow Edward E boardinghouse 679 Broadway
" Peter A (U S N) bds 233 Smith [Somerset
" Robert H sec Huntoon & Gorham Co h 101
" R Millar machinist bds 10 Pocasset av
" Samuel D h 189 Bellevue av
" Walter second hand bds 100 Hartford av
" Walter A operative bds 10 Pocasset av
" Walter E machinist h 124 Wood
" William H ticket taker h 50 Detroit av
" William J (U S A) bds 126 Bath
" William clerk h 336 Plain
Ferira Laurinone laborer h 230 Wickenden

Ferland Alfred weaver h 202 Chapin av
" George E driver h 346 Admiral
" Joseph L machinist h 1952 Westminster
Ferlengieri Raffaelo laborer h 144 Murray
Ferman Walter F piano tuner rms 11 Summer
Fernald George D investigator 17 Exchange rm 227 h 390 Weybosset
" John A dentist 189 Mathewson h 115 Nelson
" Mary A widow Joseph F died April 24 1918
Fernandes Joaquin laborer h 366 S Main
" John laborer h 79 Ives
" Joseph grocer 355 N Main h do
" Peter laborer h 456 Wickenden
Ferns Catherine widow Patrick bds 96 Bowen
" David F bookkeeper 83 Exchange pl rm 321 h 65 Dana
" Jessie bookkeeper 123 Aborn bds 65 Dana
Fernside Fidelia (Moore & Fernside) grocer 77 Hospital h 160 Point
Fernstrom August silver melter h 10 Santiago
" John, Gorham's h 54 Holmes
Ferra Francesco helper h 69 Stampers
Ferracci Albert H clerk 65 Manton b 165 Federal
Ferraccio Alphonso baker 93 Weybosset
Ferraeoli Vincenzo, B & S h 61 America
Ferrante Antonio laborer h 52 Ascham
" Carmine laborer h 21 Naples av
" Domenico bricklayer bds 79 Sutton
" Frank laborer h 87 What Cheer av
" Gaetano painter 35 Newton h do
" Giuseppe (U S N) bds 87 What Cheer av
" Luiga Mrs dry goods 461 Atwells av h do
" Luigi laborer h 52 Ascham
" Michele laborer h 16 Luke
" Pasquale laborer h 21 Naples av
" Pasquale painter h 461 Atwells av
" Pasquale tailor h 10 Brighton
" Tito barber h 124 Almy
" Tito baker h 7 Newton
Ferranti Michael clerk 380 Westminster
Ferranty Anthony clerk 869 Westminster bds 10 Brighton

Ferrara Andonetta dry goods 151 Knight h do
" Anthony actor bds 88 Veazie
" Antonio hardware 580 Charles h do
" Antonio laborer h 67 Crary
" Arturo jeweler h 104 Atwells av
" Augustino laborer h 6 Hereford
" Carlo laborer bds 25 Gesler
" Charles laborer bds 6 Hereford
" Conriglia Mrs h 88 Veazie
" Davide jeweler bds 20 Vinton
" Domenico undertaker 317 Atwells av h do
" Emilio barber 366 Weybosset bds 242 Federal
" Felice fileworker bds 25 Gesler
" Giovanne driver 88 Veazie
" Giovanne laborer h 35 Sutton
" Giuseppe G provisions 181 Cranston h 41 America
" Grazia clerk bds 242 Federal
" Jennie Mrs h 50 Crary
" Jeremiah barber 43 Eddy h 30 Brighton
" Joseph meatcutter bds 41 America
" Manuel machinist h 309 Williams
" Marco laborer bds 35 Sutton
" Maria G jeweler bds 41 America
" Nicola barber 366 Weybosset h 242 Federal
" Pasquale jeweler h 20 Vinton
" Pasquale laborer bds 45 Brayton av
" Peter clerk 58 Weybosset h 8 Ridge
" Peter laborer h 5 Bond
" Scipione jeweler h 47 Federal
" Stanislao baker h rear 16 Swiss
" Sylvester finisher bds 6 Hereford
" Teresa embalmer 317 Atwells av h do
" Teresa jeweler bds 41 America
" Vincenso clerk 82 Spruce h 35 Gesler
Ferraracci Alfonso baker h 165 Federal
" Elisabeth saleswoman bds 165 Federal
" Giovanne baker bds 165 Federal
" Michele (U S A) bds 165 Federal
" Vincenso (U S A) bds 165 Federal
Ferrari Alessandro laborer h 116 Vinton
Ferrazza Anita laborer bds 80 Vinton
" Carmela laborer bds 80 Vinton
" Raffaela widow h 80 Vinton
Ferre James F mgr 202 Industrial Trust bldg h at Worcester Mass
Ferreira Albert laborer h 31 Schofield
" Antone laborer h 28 Ann
" Antone S laborer h 146 Transit
" Bonnfacio laborer h 419 Benefit
" Jesse laborer h 238 Wickenden
" John clerk 172 Ives h 165 do
" John laborer h 49 Fremont

Ferreira
" Joseph laborer h 40 E Transit
" John laborer h 93 Brook
" John laborer h 29 E Transit
" Joseph laborer h 97 Ives
" Joseph laborer h 79 Ives
" Julia Mrs h rear 62 Wickenden
" Louis laborer h 29 Trenton
" Manuel laborer h 598 Wickenden
Manuel laborer h 59 Ives
" Manuel salesman h 11 Fremont
" Manuel screwworker h 309 William
" Theophylo dentist 940 Hope h 55 Thayer
" Stephen laborer h 41 E Transit
Ferrella Benedetto laborer h 16 Sutton
FERREN see FERRIN
Ferrent Annie E rem to Edgewood
Ferri Albert laborer h 132 Gesler
" Albert S (Ferri Music Co) 37 Weybosset rm 4 Alberto T musician Shubert Majestic theatre h 177 Vinton
" Andrea barber 35 Ridge h 33 do
" Angelo barber 273 Cranston rms 145 do
" Angelo chef 171 Atwells av h 24 Cory
" Anthony asst supt h 1 Malvern
" Antonio pedler h 101 Veazie
" Carlo laborer h 411 W Exchange
" Giacchino laborer h 33 Ridge
" Giovanne marbleworker h 52 Brayton av
" James motorman h 24 Wisdom av
" John laborer h 471 Douglas av
" Lorenzo laborer h 31 Blaine
" Luigi janitor h 64 Brayton av
" Maria Miss clerk B & S bds 64 Brayton av
" Marshal chauffeur bds 1 Malvern [rm 4
" Music Co musical instruments 37 Weybosset
" Peter laborer h 24 Corey
" Pharmacy 460 Atwells av
" Rocco (U S A) bds 519 Atwells av
" Roger rem to Boston Mass
" Teresa widow Joseph bds 54 Preston
" Vincenzo J (Ferri Pharmacy) h 519 Atwells av
" Victoria laborer h 63 Naples av
Ferrier Joseph rem to Fall River Mass
" J Morton real estate 419 Grosvenor bldg h 285 Union av
Ferrieri Angelina widow h 39 Vinton
" Angelo died Oct 25 1918
" Raffaelo shoemaker h 28 Swiss
Ferrigni Alfonso student bds 60 Pembroke av
" Gaetano operator h 60 Pembroke av
" Maria A widow h 92 America
Ferrin Alouzo clerk h 25 Cargill
" Eaton E h 32 Division
" Francis C mgr Colorgraph Printing Co 49 Weybosset rm 6 h at Greenwood
" Henry F 2d, treas 49 Weybosset rm 6 bds at Greenwood
" Joseph J (U S A)
" Mary W Mrs tailoress h 32 Division
" Oscar salesman h 27 Cargill
Ferrina Joseph tailor 180 Westminster b 63 Bradford
Ferris Annie Mrs pedler h 73 Spruce
" Charles R (C R Ferris Electric Co) 76 Dorrance rm 203 h 103 Adelaide av
FERRIS C R ELECTRIC CO (Charles R Ferris) electricians 76 Dorrance rm 203—See page 1110
" Edward J clerk h 105 Crary
" Elisabeth widow Henry h 282 Dean
" Francis J laborer h 135 Laurel Hill av
" Isabel R clerk bds 41 Tanner
" James A teamster h 9 Montcalm ct
" Joseph laborer h 46 E Transit
" Stephen T bds rear 34 Atwood
" William W foreman 236 Aborn h at Woonsocket [Edgewood
" William W optician 301 Westminster h at
Ferritti Francesco laborer h r 151 Spruce
" Michele laborer h 104 Tell [dar
Ferro Nicole bartender 171 Atwells av h 125 Ce-
Ferrucci Ettore laborer h 128 Tell
" Giuseppe laborer h 24 Hillhurst
" John jeweler h 96 Ring
" John B (U S A) h 58 Sutton
" Joseph P (U S A) bds 58 Sutton
" Michele jeweler h 52 Vinton
Ferruoli Antonio jeweler h 81 Sutton
" Antonio laborer h 84 Tell
" Giuseppe grocer 153 Spruce h 188 do
" Maria widow h 188 Spruce
Ferry Catherine cook 116 Dorrance h 1 Colfax
" Frank M porter h 333 Williams
" James J (U S A) bds 16 Putnam

Ferry
" John F (U S N) bds 16 Putnam
" Marchel laborer h 324 Williams
" Mary widow Henry h 154 Livingston
" Mary J widow Dennis bds 16 Putnam
" Patrick J clerk 553 Chalkstone av h 509 do
" Stephen (U S N) bds 16 Putnam
" Susan widow Thomas bds 1 Colfax
Fess Rotary Oil Burner Inc 906 Turk's Head bldg
Fessenden Benjamin supt h 30 Humboldt av
" Edward B asst cashier Nat Bank of Commerce h 125 Everett av
" Mary W widow Thomas h 125 Everett av
" Myron F salesman h 87 Benefit
" & Co Inc silverware mfrs 100 Friendship
Fessler Albert jeweler rms 51 Chestnut
" George A loco eng h 16 Goddard
Festa Alfonso tailor h 45 Kenyon
" Andrea laborer h 29 Africa
" Filomena jeweler bds 29 Africa
" Giuseppe laborer h 56 Penn
" Pietro cook rms 144 Friendship
Fetta Cosmo laborer h 21 Peter
" Giovanni weaver h rear 76 Hawkins
Fetting Frederick W toolmaker h 259 Vermont av
Fetzer Edmund B salesman B & S h at Pittsburgh Pa

Feuerhake August (Hintze & Feuerhake) liquors 25 Page h 52 Reynolds av
Feuge Charles B upholsterer h 750 Valley
Feurer Frederick G baker h 69 Clarence
Feuti Ernesto laborer h 48 Argol [av
Feyler Lawrence K sta engineer h 473 Chalkstone
Fians James H laborer b 233 Point
Fiboujch Leon weaver h 57 Capron
Fichthorn Mary L bds 196A Waterman
Ficktrue Carl L rms 160 Broad
Fico Alberto clerk bds 214 Atwells av
" Antonio shoemaker 711 Atwells av h 713 do
" Luigi laborer h 214 Atwells av
Ficocelli Giovanne, B & S h 250 Federal
" Luigi h 43 Spruce
" Salvatore ins agt bds 43 Spruce
Fidalgo Concepta widow John F bds 14 Arnold
" John F h 14 Arnold
Fidansa Anthony physician 240 Pocasset av h do
Fiddes Robert clerk B & S h 25 Andem
Fidelity Detective Agency 753 Westminster
" Loan Guarantee Co 87 Weybosset rm 32
FIDELITY MERCANTILE AGENCY rating and collections 55 Eddy—See page 1088
Fidler Clifton M toolmaker bds 26A Mawney
" Fanny Mrs nurse h 38 Jewett
" Fred S salesman h 26A Mawney
" Lewis N hats 157 Westminster rms 26 Greene
" Margueritte E (The Lantern Studio) 42 College bds 10 Congdon
" Nellie P R Mrs h 10 Congdon
Fidoroneos William weaver h 65 Aleppo
Fidrych Joseph weaver h 76 Julian
Fiebich Bruno E clerk h 30 Zone
" Carl R asst mgr 372 Westminster h 67 Dora
" Rudolf A bds 30 Zone
Fiedler Gotthelf O h 58 Whittier av
Fiedor Frank tinsmith 230 Plainfield rms 51 do
Field Adelaide C widow Fred H died July 1918
" Albert J clerk 243 Westminster bds 118 Sheldon [av
" Alma C supervisor of drawing bds 374 Prairie
" Anna bookkeeper 21 College bds 116 Pratt
" Arthur B clerk 49 Exchange pl h 161 Harold
" Bradford H clerk B & S bds 1304 Broad
" Bros (Cyril W and Martin C) lathing contractors 30 Harkness [Medway
" Charles H machinery mfr 113 Point h 222
" Charles W jeweler h 19 State
" Clara E widow Edward G bds 447 Public
" Clara M widow Henry h 348 Sayles
" Cornelia S P widow Samuel H bds 120 Waterman
" Cyril W (Field Bros) h 30 Harkness
" Edward L jeweler h 47 Richardson
" Eleanor sec 77 Westminster bds 116 Pratt
" Ellen widow Earl bds 19 Lytherland pl
" Evangeline investigator rms 80 Franklin
" Fannie A clerk 119 State House b 157 Porter
" Flora saleswoman bds 9 Somerset
" Frank tinsmith 313 Weybosset h at Warwick
" Frank J cigarmaker h 116A Prairie av
" Frank O pres and treas Brownell & Field Co h at Barrington
" Frank W engineer StElisabeth's Home bds do
" Frederick E (Hoppin & Field) architect 32 Westminster h 144 Lexington av
" George jeweler h 374 Prairie av

Field
" George F insp U S Custom House rm 205 Federal bldg [Lenox av
" George W agt Paragon Worsted Mills h 163
" Harold C asst sec 23 Acorn h 156 Blackstone boul
" Harry A toolmaker h 11 Sackett
" Haskell collector 400 Westminster h 14 Jenckes
" Henry H foreman 118 Richmond h 154 Elmwood av
" Herbert treas 155 Canal h 4 Elton
" H Edward asst treas 155 Canal bds 4 Elton
" James E driver h 118 Sheldon
" James F (Barker, Chadsey & Co) hardware 38 Westminster h 114 Brown
" John E bookkeeper 17 Custom House st bds 118 Sheldon
" John J engineer bds 308 Benefit
" Joseph (U S A) bds 116 Pratt
" J Henry h 76 Comstock av
" Lena clerk bds 116 Pratt
" Lena M widow Charles bds 37 Frederick
" Leon W clerk 209 Westminster h 37 Frederick
" Lewis B Mrs h rear 116 Hospital
" Lillian R teacher drawing bds 374 Prairie av
" Lucy E Mrs bds 441 Eaton
" Lulu M clerk 244 Westminster bds 19 State
" Lyman, B & S bds 24 Jewett
" Mabel E bookkeeper 155 Westminster bds 374 Prairie av
" Martin C (Field Bros) h 111 Irving av
" Morris meats h 224 Oakland av
" Nettie E h 158 Early
" Perry E salesman 183 Canal h 157 Porter
" Peter hostler American Railway Express
" Ralph dept mgr 275 W Exchange h 106 Harrison
" Ralph electrician bds 348 Sayles
" Richard M lecturer B U
" Robert F rem to Cambridge Mass
" Russell W asst treas Brownell & Field Co bds at Barrington
" Sadie P clerk Am Railway Ex b 116 Pratt
" Sam clothing 53 S Main h 116 Pratt
" Sarah B widow Charles H bds 1304 Broad
" Silas E 212 Union rm 605 h 25 Wilson
" Walter E foreman h 8 Blundell
" Walter E jeweler h 55 Hudson
" Walter E toolmaker h 1335 Eddy
" Waterman E jr motorman h 35 Linden
" William P mechanical supt Atlantic Mills h 242 Webster av
Fielder Blanche I billing clerk R I Tool Co bds 197 Carpenter [wood av
" Earl F clerk 303 Ind Trust bldg b 185 Eastwood av
" Ernest E produce etc h 74 Dorchester av
" Esther clerk 380 Westminster
" Gerald A clerk 112 Union b 187 Pond
" Hannah widow Frederick h 185 Eastwood av
" Leonard E weaver h 32 Daniel av
" Samuel T millwright h 17 Inkerman
" William (U S N) bds 185 Eastwood av
Fielding Eva A clerk rms 30 N Court
" Hannah widow John bds 172 Sterling av
" Hannah D bookkeeper 59 Page b at Conimicut
" Ida G Thomas h 32 DeSoto
" James h 19 Lisbon
" John ins agt 51 Empire rm 620
" John toolmaker h 172 Sterling av
" Mary C steno rm 416 Federal bldg bds at Conimicut
" William H route agent h 13 Nashua
Fields Charles orderly R I Hospital bds do
" Charles C engineer 243 Westminster
" George F insp h 2 Charles Field court
" John janitor 233 Harris av
Fields Point Mfg Co chemical mfrs Fields Point
FIENSTEIN see FEINSTEIN
Fierstein Charles clothing h 137 Doyle av
" Charles printer bds 4 Taudvin court
" Henry laborer h 4 Taudvin court
" Leo waiter bds 4 Taudvin court
" Robert salesman bds 137 Doyle av
Fiertel Israel tailor 35 Richmond h 1 Baxter
Fife Arthur garage h 187 Blackstone
" John jr electrician 112 Union h at Pawtuxet
" Margaret J steno 112 Union bds at Pawtuxet
Fifer A Milton mgr 88 Mathewson h 59 Dora
" George F rem to Washington D C
Fifield Annie L widow Moses h 444 Friendship
" Henry A clerk 21 S Main h 59 Arlington av
" Henry L clerk 21 S Main h 61 Arlington av
" William O (W S Fifield & Co) h 17 Elton
" W S & Co (W O Fifield) hay and grain 3 Central
Figallo Louisa F clerk h 478 Atwells av
" Peter h 478 Atwells av
Figaso Joseph plumber h 17 Albro
Figliolini Crescenso laborer h 124 Vinton
" Mary clerk bds 124 Vinton
Figueira Manuel fireman h rear 41 John
Figuerdo Manuel clerk h 162 Transit [Broad
Fildes Herbert W salesman 292 Westminster h 272
" Susan A widow Robert B h 272 Broad
Files Charles bds 19 Alma
" Chester A (U S A) bds 181 Angell
" Engineering Co Inc The 75 Westminster rm 30
" William R pres and treas 75 Westminster rm 30 h at Edgewood
Filikofski Antoine laborer h 2 Bowdoin
Filipkofski Joseph laborer bds 9 Appleton
Fillengiere Silvestro painter h 46 Terrace av
Filler Max jeweler h 88 Howell
Fillipone Vincenzo laborer h 132 Prudence av
Fillmore Frank P driver h 455 Potter's av
" Harry M mariner h 39 E George
Fillo Stephen machinist h 147 Regent av
Filson George F operative h 56 Royal
" Mary H Mrs dressmaker 56 Royal h do
Fimino Stephen laborer h 92 Veazie
Fina Michele laborer h 45 Brayton av
Finan Andrew J harnessmaker 301 Dyer h 83 Staniford
" Bartholomew H jr h 30 Kelley
" Delia widow John h 2 Alton
" James F cashier Colonial Line h 14 Sackett
" James M real estate 334 Westminster rm 215 bds Hotel Berkshire
" John J jeweler bds 8 Cory
" Joseph A (U S A) bds 2 Alton
" Katherine widow John J bds 5½ Providence
" Mary widow Bartholomew h 8 Cory
" Thomas W carpenter bds 83 Staniford
Finberg Edward M (Standard Dental Laboratory Co) 402 Westminster rm 606 h 185 Gallatin
Finburg Sadie braider h 8 Madison
Finch Arthur driver h 139 Pavilion av
" Arthur B (U S A) bds 288 Elmwood av
" Caleb F h 86 Whitmarsh
" Charles tinsmith h 191 Oxford
" Charles H physician 288 Elmwood av h do
" Elisabeth enameler bds 191 Oxford [ford
" Florence phone opr 1137 Broad bds 191 Ox-
" George molder h 11 Harriet
" Myron W instructor B U h 195 Morris av
" Robert silversmith bds 191 Oxford
" William h 354 Thurbers av
Findan Harry G h 2 Pearl [Mawney
Findlay Ruth bookkeeper Ind Trust Co b 82
Fine Abraham carpenter h 65½ Staniford
" Abraham jeweler bds 220 Blackstone
" Art Printing Co (D D Avedisian) 97 Dyer
" Barnet driver h 94 Chalkstone av
" Benjamin bookkeeper 194 Willard av h 220 Blackstone
" Harry opr h 312 Chalkstone av
" Israel carpenter h 10 Golemba lane
" Jacob teacher h 3 Hewes [164 Brown
" James J real estate agt 705 Union Trust bldg h
" Louis carpenter h 98 Orms [Mass
" Louis prop 1850 Westminster h at Malden
" Morris jeweler bds 357 Willard av
" Peter carpenter h 61 Stanwood
" Rachel clerk bds 220 Blackstone
" Robert tailor bds 357 Willard av
" Rosa widow Isaac H h 69 Lydia
" Samuel carpenter h 357 Willard av
" Simon jeweler bds 357 Willard av
" Tailoring & Repairing Co 125 Snow
" Woolfe tailor 125 Snow h 295 Willard av
" see also FEIN
Finegan Charles B bds 82 Wendell
" Francis X steno bds 82 Wendell
" Julia E bds 82 Wendell
" Mary A widow Owen D h 82 Wendell
" Patrick H rem to Malden Mass
Finegold Florence steno 506 Grosvenor bldg bds 317 Public [av
" Frank grocer 272 Chalkstone av h 53 Douglas
Finelli Biagio h 92 Gray
" Luigi dyer h 11 Gray
Fineman Abraham pedler h 455 Chalkstone av
" Jacob market 406 N Main h 77A Camp
" Morris butcher b 536 N Main [197 Pearl
Finerty Thomas J clerk Fountain cor Exchange b
Fingerlin Helen E clerk 191 Westminster
" John F clerk Postal Tel Cable Co bds 60 Chapin av [ton
" Marie E bookkeeper 45 Waldo bds at Arling-
Fingert Jacob h 312 Chalkstone av

Fingler Carl master mechanic h 46 Potter's av
Finigan Joseph laborer bds 24 Paca pl
" Patrick pipe cutter h 30 Peach av
Fink Adrian (U S A) bds 120 Mitchell [S Main
" Bros (Harry H and Selig H) upholsterers 70
" David salesman h 120 Mitchell
" Harold A (U S A) bds 9 Marlborough av
" Harry H (Fink Bros) h 65 Bowen
" Ida B widow Henry S h 9 Marlborough av
" Louis prop (Prov Parlor Furniture Co) 70 Calverley h 58 Goddard
" Louis J blacksmith h 58 Goddard [ough av
" Richard J salesman 85 Sprague b 9 Marlbor-
" Selig H (Fink Bros) h 139 Pratt
Finkelstein Abraham tailor 115 Orms h 25 Douglas av
" Abraham variety 78 West River h 33 Council
" Alfred (Parness & Finkelstein) 61 Union h 69 Lippitt
" Annie widow h 73 Robinson
" A Irene clerk bds 71 Benefit
" Isaac pedler h 372 N Main
" Jacob clothing h 71 Benefit
" Jacob jeweler bds 73 Robinson
" Joseph M grocer 100 Hope h 42 Eudora
" Max helper bds 372 N Main
" Samuel shoemaker 47 Chaffee h 49 do
Finkle Harry Livingston salesman 130 Fountain h 217 Butler av
" Hyman dry goods 585 Charles h 48 Goddard
" Morris grocer 219 Dexter also variety 752 Broad h 116 Wesleyan av
Finklestein Charles S (U S A) b 169 Camp
" Philip H real estate h 169 Camp
" Robert I (U S A) bds 169 Camp
Finland Elizabeth h 734 N Main
Finlay Agnes widow William h 547 Chalkstone av
" Charles E (U S N) bds 144 Rutherglen av
" Earl F (U S N) bds 144 Rutherglen av
" Frank H silversmith h 144 Rutherglen av
" Frank P clerk 244 Weybosset h 158 Francis
" Henry C carrier P O h 35 Locust
" Jesse S motorman 440 Eddy b 789 Elmwood av
" Julia knitter bds 62 Ashmont
" Raymond F (U S A) bds 144 Rutherglen av
" Sadie decorator bds 405 Vinton
" Sarah widow Patrick died Mar 17 1918
" William agent h 547 Chalkstone av
" William B clerk h 50 Ivy
Finlayson Jessie A Mrs h 497 Hope
Finley Carlton J steamfitter h 289 Prairie av
" Catherine C phone opr bds 12 Noyes av
" Charles M molder bds 13 Tennyson lane
" Christopher J variety 1224 Broad h do
" Edward C pres 42 Weybosset rm 8 h 19 Barnes
" Elizabeth student rms 235 Broadway
" Eugene F h 1709 Westminster
" Francis H (F H Finley & Co) h 54 Camp
" F H & Co (Francis H Finley) druggists 49 Camp
" George clerk bds 1224 Broad
" Harold R (U S A) bds 146 Elm Grove av
" Isabella h 476½ Pine
" James bds 95 Harold
" John laborer h 413 Pine
" John (U S A) bds 82 Mawney
" Maria h 60 E Transit
" Mary J bds 413 Pine
" Matthew grocer 220 Broad h 476 Pine
" Owen laborer h 12 Noyes av [181 Julian
" Patrick J platformman Amer Railway Ex bds
" Peter J (U S A) bds 413 Pine
" Sarah Mrs h 95 Harold
" Susan Miss bds 111 S Angell
" Thomas J watchman h 178 Allston
" Walter F percher h 49 Lynch
" see also FINLAY
Finn Anna A died Oct 14 1918
" Howard I (U S N) bds 195 Linwood av
" James driver bds 68 Hunnewell av [Knight
" James H mgr news stand at depot h 270
" John B overseer 47 Charles h 18 Bernon
" John E clerk h 129 West River
" John E second hand 47 Charles h 25 Fletcher
" John F clerk bds 270 Knight
" John F (U S N) bds 270 Knight
" Joseph (U S N) bds 270 Knight [Beacon
" Marion L steno Am & British Mfg Co b 8 E
" Martin F machinist h 8 E Beacon
" Mary widow Matthew J house 99 Orms
" Thomas J machinist h 1162 Chalkstone av
" Vira E rubberworker h 68 Atwells av
Finnagan Hugh foreman 241 Harris av h 93 South
Finne Harold A rem to Quincy Mass
" William G weaver h 666 Chalkstone av
Finnegan Ann h 40 Smithfield av [man
" Anna L waitress Union station bds 4 Inker-
" Catherine bds 43 Killingly
" Dennis checker bds 29 Trask
" Elizabeth clerk h 4 Inkerman
" Ella L bookkeeper bds 22 Arch
" Frances died
" Francis R clerk 363 Charles b 424 B'way
" George H chauffeur h 11 Hilarity
" James laborer h 416 River av
" James E driver h 121 Tobey
" James J clerk bds 43 Killingly
" John h 43 Killingly
" John rubberworker bds 171 Manton av
" John jr clerk bds 43 Killingly
" John T brassfinisher h 64 Bowdoin
" Joseph driver h 416 River av
" Lillian V clerk bds 4 Inkerman
" Margaret A bds 43 Killingly
" Margaret T h 75 Judith
" Mary A widow James J h 33 W River
" Mary E bds 43 Killingly [man
" Mary K phone opr Am Railway Ex b 4 Inker-
" Michael laborer h 67 Althea
" Minnie Mrs bds 192 Chapin av
" Patrick died May 8 1918
" Peter (machinist) rem to Auburn
" Peter watchman 166 Valley h 63 Joslin
" Peter J eng h 12 Hooper pl
" Terrence J bicycle repairer 181 Weybosset h 31 Amsterdam
" Thomas machinist bds 37 Lockwood
" Thomas F boilermaker h 4 Inkerman
" Thomas J stonecutter b 145 Bridgham
" see also FINNIGAN
Finnell Alice E rem to Boston Mass
" Catharine widow Stephen H h 27 Grand View
" Charles E motorman h 7 Weiss ct
" George E machinist h 52 Ardoene
" Harriet A widow William A h 385 Smith
" John W chemist bds 27 Grand View
" Raymond clerk 16 Market sq h 70 Felix
Finneran Catharine L bds 64 Glenham
" Celia operative h 8 Polk
" Charles laborer bds 89 Elm
" Daniel J calker bds 62 Meeting
" Ella J phone opr 1137 Broad bds 64 Glenham
" Ellen widow Patrick h 8 Polk
" Ellen M widow Patrick h 10 Ellery
" Frederick E collector 400 Westminster rms 90 Franklin
" George A mgr h 85 Bishop
" James C clerk h 62 Candace
" James L second hand h 51 Pettis
" John h 49 Dart
" John breweryworker h 98 Waverly
" John B died Feb 25 1918
" John F porter bds 64 Glenham
" John L laborer bds 89 Elm
" Joseph P opr bds 8 Polk
" Leo A (U S A) bds 89 Elm
" Mary A bds 10 Ellery
" Michael laborer h 64 Glenham
" Patrick J, Providence Bottling Co 56 Mathewson h 31 Roanoke
" Thomas breweryworker h 12 Alton
" Thomas laborer h 89 Elm
" Thomas E painter h 126 Willow
" Thomas F bds 62 Candace
" Thomas J variety 483 Eddy h 6 Manchester pl
" William bds 64 Glenham
" William clerk 380 Westminster
" William teamster h 66 Sampson av
Finnerty Henry E conductor N Y & N H, H h 340 Cranston
" James paver h 121 Plainfield
" Michael J laborer h 83 Barstow
" see also FEENERTY
Finnigan John rubberworker bds 171 Manton av
" Joseph F machinist bds 24 Paca pl
" Mary A widow James H h 33 West River
" see also FINNEGAN
Finocchia Ernesto provisions 319 Pocasset av h do
Finstein Abraham asst bds 90 Howell
" Esther clerk bds 90 Howell [av
Finter Catharine widow Gottlieb h 123 Congress
" Robert A engraver h 123 Congress av
Finucane Alice L clerk 100 Fountain b 9 Autumn
" Edward J silversmith h 15 Kelly
" Frank H junk dealer 9 Point b 9 Autumn
" Fred boilermaker rms 289 Dean
" Helen V clerk bds 9 Autumn
" James (U S A) bds 9 Autumn
" John (jeweler) died Dec 26 1918
" John laborer bds 111 John

Finucane
" Mary widow Edward h 111 John
" Maude H clerk bds 9 Autumn
" William (U S A) bds 111 John
" William J (U S A) h 6 DeSoto
Fiocco Vincenzo laborer h 61 Marietta
Fionte Antonio laborer h rear 5 Adam
Fiorante Alfonso operative h 70 Spruce
" Giuseppe clerk bds 70 Spruce
" Michele rem to Montana
Fiore Alphonso (U S A) bds 91 Winthrop av
" Antonio bootblack 45½ Weybosset h 605 Admiral
" Ferma widow Vincent h 91 Winthrop av
" John S liquors 377 Admiral h 379½ do
" Michele A steamfitter h 91 Winthrop av
" S grocer 91 Cumberland h do
" Vincenzo bootblack 215 Union h 605 Admiral
" Vito mulespinner h 1335 Chalkstone av
Fiorentino Pasquale laborer h r 355 Atwells av
Fiorette Concetta Miss laborer bds 3 McAvoy
" Liprata laborer h 831 Charles
" Michele dyer h rear 3 McAvoy
Fiori Andriano carpenter h 45 Ethan
" Antonio laborer h 11 Marietta
" Canete died April 14 1918
" Giovanne fileworker h 131 Penn
" Joseph driver bds 46 Vernon
" Louis driver h 46 Vernon
" Maria laborer bds 30 Tell
" Richard laborer bds 46 Vernon
" Salvatore laborer h 634 Douglas av
" Veronita widow h 480 Union av
Fiorillo Alfonso weaver h 614 Charles
" Angela R widow bds 614 Charles
Fiorinzano Francesco laborer h 18 Messenger
" Frank machinist bds 18 Messenger
Firemen's Mutual Ins Co, Frederick W Moses pres Charles G Easton vice pres and sec F T Moses vice pres Carlos F Hunt asst sec 901 Grosvenor bldg
Firestein Max (American Cork & Crown Co) 74 N Main h 79 Broad [Monticello
Firiollo Vincenzo porter 313 W Exchange bds 10
Firman Georgia A widow Burton M b 170 Broad
Firme Mary V Mrs nurse h 684 Chalkstone
Firmin Walter T piano tuner 176 Weybosset rms 11 Summer [minster
First National Realty Corporation 290 West-
Firth Charles machinist h 20 Steere av
" Effie bds 217 Eastwood av
" Elsie bds 217 Eastwood av
" Fred machinist h 228 Laban
" Gladys bds 228 Laban
" Harry operator h 37 Langdon
" James machinist h 14 Ida
" Lydia Mrs fried fish 290 Manton av h do
" Otis bds 228 Laban
" Samuel foreman American Silk Spinning Co h 147 Donelson
" Sarah E bds 217 Eastwood av
" Thomas overseer h 217 Eastwood av
" Vera clerk 290 Manton av bds do
Fischer Abraham junk h 108 Willard av
" Adrian M clerk h 136 Dudley
" Charles laborer h 130 Admiral
" Herman H h 35 Sheldon
" John H captain Hose 17 h 65 Carrington av
" Sigmund (Fischer & Pruefer) h 223 Ohio av
" Sigmund W (U S N) bds 223 Ohio av
" William J jeweler h 152½ Somerset
FISCHER & PRUEFER (Sigmund Fischer, Walter H Pruefer) mfg jewelers 144 Pine —See page 1145
" see also FISHER
Fischetti Antonio tailor 922 Branch av h 899 do
Fiset Arthur T barber h 32 Gilmore
Fisette William foreman 169 Pine h 28 Byron
Fish Alice A tel opr bds 1596 Westminster
" Artus H clerk P O h 142 Wesleyan av
" Catherine J widow Eugene h 10 Pomona av
" Charles A motorman h 50 Felix
" Charles C, Gorham's h 22 Atlantic av
" Charles C Mrs dressmaker h 22 Atlantic av
" Charles H salesman 36 Pine h 9 Phillips
" Edith M nurse bds 105 Parade
" Edmund E (U S A) bds 10 Pomona av
" Elizabeth A widow bds 74 Lester
" Elizabeth F Mrs h 49 Hollis
" Ethel J steno bds 22 Atlantic av
" Eugene F died Sept 9 1918
" Frank C silversmith bds 22 Atlantic av
" Frank D eng 100 Richmond h 271 Friendship
" Frederick T machinist bds 10 Pomona av
" George L janitor h 368 Friendship

Fish
" Gertrude E clerk bds 10 Pomona av
" Harry driver h 56 Gay
" Harvey asst B U h at Seekonk Mass
" Hayman painter h 19 Goddard
" Irene R supervisor 15 Bough bds 10 Pomona av [ston
" Isabelle R clerk 10–12 Market sq b 536 Cran-
" John musician h 25 Steere av
" Joseph tailor 1427 Broad h 1303½ do
" Joseph A (U S N) b 1596 Westminster
" Joseph H died Oct 21 1918
" Juliette clerk bds 41 Beacon av
" Leo fireman rms 283 Broad [do
" Michael furniture r 1848 Westminster h 1848
" Myron treas American Supply Co 135 Wash h at Central Falls [h at Central Falls
" Myron C sec American Supply Co 135 Wash
" Raymond G printer bds 281 Fountain
" Samuel salesman 365 Westminster h 290 Willard av
" Sarah A widow Charles H h 287 Fountain
" Simon shoemaker 1835 Westminster h 1855 do
" Thomas E cotton classer 21 S Main h 1596 Westminster
" Waldo H pres American Supply Co 135 Washington h at Central Falls
" Walter L clerk B & S h at Eden Park
" William H machinist h 1596 Westminster
Fishbain Max bds 30 Robinson
Fishbein Froim tutor h 564 N Main
" Maurice collector 279 Weybosset h 9 Robinson
" William h 564 North Main
Fisher Abby M h 98 Hospital
" Abraham operative h 35 Quaid
" Adelbert A student bds 78 Congdon
" Alfred A chauffeur h 31 Upton av
" Alonzo laborer h 171 Lockwood
" Andrew A clerk 275 W Exchange h 597 Smith
" Anna cook h 85 Pond
" Anna L clerk bds 36 Armstrong av
" Annie T widow John h 36 Armstrong av
" Annie W widow George R h 89 Whittier av
" Arthur loomfixer h 47 Parnell
" Arthur C foreman 189 Public h 71 Wabun av
" Arthur H prop 91 Washington h 109 Taylor
" Aukelius A upholsterer 517 Potter's av h at Eden Park
" A Arlington physician (U S A) bds 231 Broad
" A Julius rem to New York city
" Bernard machinist rms 125 Tobey
" Calvin (Pawt) h 63 Forest
" Charles silversmith h 17 Early
" Charles B h 127 Ontario
" Charles D machinist also leader Stone's Band rms 396 Blackstone
" Charles N jr (Kimball & Combe Co) 96 Westminster rm 1 h at Edewood
" Charles R stock clerk h 130 Admiral
" Clarence driver h 121 Dudley
" David A motorman h 55 Mitchell
" Deering J dentist 86 Weybosset rm 43 h 160 Nelson
" Edgar C sec h 15 Firglade av
" Edward J patternmaker bds 36 Armstrong av
" Edward M salesman 32 N Main h at N Attleboro Mass
" Elizabeth widow Charles b 173 Lowell av
" Elwood J conductor h 26 John
" Emanuel mechanical engineer h 446 Fountain
" Emily M widow Charles H bds 35 Creighton
" Ernest D (U S N) bds 47 Parnell
" Ernest M smelter h 184 Dudley
" Esther jeweler bds 31 Towner
" Francis H teller Industrial Trust Co h 120 Sumter
" Frank silver finisher h 342 Adelaide av
" Frank A bookkeeper 37 Canal h 191 Althea
" Fred driver 11 Terminal Way h Valley
" George F eng Revere Rubber Co h 180 Tabor av
" George H bds 134 Laura [av
" George L foreman 69 Point bds 36 Armstrong
" George S pres 16 Hay h at Edgewood
" Goldina M teacher B & S Commercial school b 78 Congdon
" Harry L (Fisher & Orleck) h 11 Goddard
" Hattie E hairdresser 412 Lapham bldg b at Newport [enden
" Helen C phone opr 195 Angell bds 173 Wick-
" Helen D bds 175 Reynolds av
" Henry h 587 Academy av
" Herbert E laborer h rear 79 Lippitt
" Irving L carpenter h 192 Cass
" Isabel E widow Melvin A h 78 Congdon

Fisher
" James porter 243 Westminster
" James J molder h 173 Wickenden
" James L sergeant police station 2 h 56 Seventh
" James W carpenter h 169 Bartlett av
" Janie M nurse rms 105 Parade
" Jessie Mrs h 31 Towner
" John overseer h 157 Valley
" John tailor 275 Westminster h 3 Howes
" John W Rev h 178 Colfax
" Josephine I saleswoman 193 Weybosset b 299 Plainfield
" J Leroy physician (U S A) h 789 Broad
" Leslie chef 323 Weybosset rms 115 B'way
" Levi (Randall St Stable) h 76 Goddard
" Lewis G (Ward, Fisher, Carpenter & Philbrick) accountants 908 Union Trust bldg h at Barrington
" Lizzie I teacher Smith-st primary b 160 Bath
" Lottie widow Chas A h 331 Dexter
" Lucy A widow Robert h 40 Herschel
" Mabel F rem to Washington D C
" Mabelle steno 827 Ind Trust bldg b at Edgewood
" Margaret jeweler bds 31 Towner
" Margaret E Mrs 271 Mass av
" Marion steno Amer Railway Ex b 76 Goddard
" Marshall E (U S A) bds 26 John
" Mary Mrs bds 1314 Smith
" Mary E Mrs dry goods 928 Broad h 934 do
" Maryetta Miss rms 5 Harrison
" Michael & Co real estate 76 Dorrance rm 509 bds 60 Chatham
" Mildred S bds 192 Cass
" Nathaniel (U S A) bds 271 Lockwood
" Orville treas h 238 Thayer
" Parnell E physician 349 Smith h do
" Prescott E machinist h 22 Federal
" Robert lighthouse service bds 51 Pavilion av
" Robert H janitor h 26 Clorane
" Sarah B widow John died Apr 17 1918
" Sarah M Mrs clerk 176 Angell h 179 Ivy
" Stanley (U S A) bds 4 Merino lane
" Thomas D jeweler h 61 Judith
" Thomas K insurance 76 Dorrance rm 509 h 39 Ashton
" Vera M teacher bds 55 Mitchell
" Virgil treas Victor Ring Traveler Co 23 Sabin h 238 Thayer
" Walter E inspector bds 12 Unit
" Warren S (U S A) h 175 Reynolds av
" William jeweler rms 131 Broadway
" William C sec and treas 44 Westminster also painter 43 S Main h 515 Hope
" William C jr pres 49 Pavilion av h 51 do
" William C 2d machinist bds 51 Pavilion av
" William H bds r 79 Lippitt
" Willis S principal Peace-st school h 251 Niagara
" Wilton M clerk Mechanics Nat Bank h at Pawtuxet
" see FISCHER
Fishlock Albert gardener 260 Waterman
" Alfred H salesman h 109 Woodward rd
" Herbert H helper h 24 Crandall
Fishman Abraham P druggist 765 Westminster and physician 31 Douglas av h do
" Bessie bds 17 Salisbury
" Carl dry goods h 258 Dudley
" Clara widow h 2 Caswell ct
" Daniel jeweler bds 17 Salisbury
" Fannie widow Isaac h 20½ Robinson
" Louis pedler h 17 Salisbury [h do
" Morris butcher 562 Union av also 44 Robinson
" Morris secondhand furniture 28 Ash b 277 Willard av
Fishtine Henry salesman h 66 Gay
Fisk Alfred B teamster h 40 Langdon
" -Bennett Co (Thomas S Bennett, Sidney J Bertherman) chain mfrs 26 Fountain
" Celeste C bds 315 Thayer
" Charles B salesman h 753 Westminster rm 34
" Drug Co druggists 173 Weybosset [wood
" F Winfield electrician 112 Union h at Edge-
" Helen M widow Harley A bds 612 Angell
" Josephine S supt 26 Bridgham h do
" Rubber Co of N Y auto tires 134 Fountain
" Samuel dressertender h 9 School
" Wilbur A died Dec 16 1918
" Wilbur A Mrs h 315 Thayer
" William H foreman h 87 W Clifford
Fiske Abbey E h 20 Bellevue av [av
" Alicia A Mrs (H B Fiske & Co) h 40 Verndale
" Archibald F C supt 506 Grosvenor bldg h 435 Angell
" Arthur H salesman 68 W Exchange h 160 [Prospect

Fiske
" Augustus H chemist 231 S Main h 140 George
" Bros Refining Co petroleum 615 Ind Trust bldg
" Carrie M nurse rms 12 Portland
" Charles D carpenter h 43 Joslin
" Charles E hoseman h 143 Gallup
" Charles E enlisted U S A
" Daniel S (H B Fiske & Co) h 23 Messer
" Ernest V clerk Gorham Mfg Co h 245 Bucklin
" Ernest V ladderman H & L 5 h 81 Potter's av
" Ezriah roominghouse 5 Claverick
" Flora J C widow Wilbur A h 315 Thayer
" Frank E motorman h 138 Nashua [av
" George L mgr 389 Charles h 224 Rochambeau
" George McClellan rector St Stephen's church h 450 Brook [450 Brook
" Georgia F teacher Chalkstone av school bds
" Hattie W widow Joseph S h 338 Blackstone
" Horatio D motorman h 116 Wendell
" H B & Co (William H, Daniel S and Mrs A A) fruit and produce 45–59 Dyer
" Jeremiah L h 48 Messer
" Kate E Mrs h 20 Bellevue av
" Maria L widow Albert L h 25 Whitmarsh
" Nathaniel S salesman h 40 Verndale av
" Nina V Miss bds 30 Alverson av
" Ralph W clerk 17 Custom House st h 140 Dover [Brook
" Reginald real est 301 Union Trust bldg bds 450
" Robert N salesman 45 Dyer h 75 Sorrento
" Sarah F timekeeper bds 435 Angell
" Thomas W foreman D W Flint Co h 310 Blackstone [ton av
" Walter C clerk 244 Westminster h 413 Man-
" Walter R motorman h 191 Nashua
" Wilbur A died Dec 16 1918
" William A h 37 Arch
" William A carriage painter h 188 Public
" William H bds 116 Wdenll
" William H (H B Fiske & Co) h 99 Priscilla av
" William H mgr 147 Weybosset h 982 Broad
" Willis W salesman 135 Washington h at Scituate
Fiskeville Mill office 21 S Main
Fistel Robert h 753 Westminster rm 26
Fitch Elena H bds 191 Waldo
" Emily J widow William bds 152 Congdon
" Helen W rem to Newport
" Irving shipper 239 W Exchange rms 567 Westminster [104 Broad
" Louise W Mrs bookkeeper 100 Richmond bds
" William H engineer City Yard h 191 Waldo
Fitchett Charles laborer h 64 Diamond
Fitton Cornelius salesman 560 Westminster h at E Prov
" Jesse clerk bds 187 Broad
" John A percher h 2 Wallace
" Lora Mrs rem to Baltimore Md
" Mary E Mrs rms 612 Broadway
" William iron cutter h 43 Hyat [ton
" Burton T foreman at Gorham's h at Crans-
" Frederick C mgr The Minden h apt 22 do
" George L chauffeur 137 Mathewson h 126 Camp
" Helen bds The Minden apt 22
" Helen L steno water supply board City Hall bds 126 Camp
" Lucien E salesman h 172 West Clifford
" Ralph G laborer bds 172 W Clifford
" Ruth E bds The Minden apt 22
" William H clerk 70 Point h 168 Reynolds av
Fitts Jerome M collector h 34 Baker
" Sarah L G Mrs sec h 34 Baker [Laura
Fitz Edward E supt Nicholson File Co h 31
" Ellen L widow William h 163 Ivy
" Emeline E teacher bds 163 Ivy
" Howard bds The Minden apt 70
" Nellie F bds 163 Ivy [Lakewood
Fitzgerald Alfred auto repairer 935 Broad h at
" Alice bds 551 Hope
" Anastasia widow George bds 58 Camp
" A Christine bds 16 Hanover
" Bridget widow Patrick F h 225 Lockwood
" Catharine h 41 Appleton
" Catharine widow Peter h 187 Crary
" Catherine Mrs bds 192 Indiana av
" Edmond (U S N) bds 181 Berkshire
" Edward electrician h 85 Clarence
" Edward laborer bds 6 Hymer
" Elizabeth A clerk 224 Eddy bds 16 Jewett
" Emma M widow John H h 39 Noyes av
" Frederick L (U S A) bds 192 Indiana av
" Frederick W clerk 784 Eddy h 36 Moore
" Gertrude A Mrs h r 158 Dodge

Fitzgerald
" Henry operative h 43 Camp
" Henry J collector h 192 Indiana av
" Ida clerk 25 South Main
" Ida M clerk bds 39 Noyes av
" James plasterer h 257 Amherst
" James A (U S A) bds 83 Byfield
" James H jeweler h 83 Byfield
" James J hostler h 75 Lester
" James J laborer h 6 Hymer
" James J jr (U S A) bds 6 Hymer
" Jeremiah rem to Florida
" Jessie widow Michael bds 197 Point
" Joanna T bds 513 Academy av
" John caretaker h rear 124 Watermat
" John laborer h 4 Tallman
" John laborer bds 166 South
" John rubberworker h 202 Bay
" John E pres Fitzgerald & Co Inc h at E Prov
" John E (U S N) bds 83 Byfield
" John F plater bds 176 Broad
" John H painter bds 192 Indiana av
" John H (teamster) died Sept 8 1918
" John J (Fitzgerald & Higgins) h at Pawtucket
" John J (collector) rem to New York city
" John J laborer h 75 Lester
" John J laborer bds 6 Hymer
" John T machinist h 60 Landor
" J T Rev teacher Providence College h do
" Julia h 41 Appleton
" Katherine housekeeper 16 Jewett
" Lawrence H (U S A) bds 181 Berkshire
" Mary E jeweler bds 192 Indiana av
" Mary J fitter bds 16 Jewett
" Mary L dressmaker 105 Landgon h do
" Maurice steamfitter h 66 Candace
" Michael bds 62 Wood
" Michael E second hand h 106 Merino
" Michael J rubberworker h 31 Comstock av
" Norah widow Edmund h 16 Jewett
" Patrick B (U S A) bds 144 Benefit
" Patrick J enameler h 185 Swan
" Patrick P weaver h 163 Amherst [Wood
" Peter J real estate 524 Westminster rm 7 h 62
" Richard laborer h 181 Berkshire
" Roland O loco fireman h 256 Admiral
" Rose T housekeeper 66 Candace
" Thomas laborer h 217 Douglas av
" Thomas J com trav h 574 Hope
" Thomas J hoseman engine 22 bds 339 Pine
" V Lee physician 233 Thayer h 226 Sackett
" William F munition worker h 140 Bellevue av
" William R teamster h 22 Bank
" & Co Inc mfg jewelers 195 Eddy
" & Higgins (J J Fitzgerald, J H Higgins) lawyers 705 Grosvenor bldg
FitsGerald Eva M Miss h 72 Doyle av
" Jerome Morgan h 87 Irving av
Fitsgibbons Andrew jeweler bds 193 Orms
Fitzhugh Cook rem to E Prov
Fitsmaurice James motorman h 134 Chapin av
" J Edward fireman R R bds 890 Hope
" Patrick motorman h 120 Progress av
" Reginald D h 890 Hope
Fitspatrick Alice M teacher bds 266 Point
" Alice R housekeeper 155 Hudson [River av
" Alice S manicurist 120 Union rm 411 bds 500
" Andrew laborer h 748 Eddy
" Andrew laborer h 25 Trask
" Andrew L inspector bds 65 Dartmouth av
" Anna F teacher Julian-st school bds 155 Arthur av
" Anna G Mrs steno 82 Clifford h at Auburn
" Annie widow Joseph h 500 River av
" Annie J widow Dennis h 65 Dartmouth av
" Bridget widow Martin h 90 Willow
" Bros poolroom 90 Clemence
" Catharine widow Charles h 58 Ship
" Catherine clerk Industrial Trust Co h 1335 Eddy
" Catherine widow Bernard h 25 Royal
" Catherine E typist bds 374 New York av
" Charles student bds 44 Corinth
" Charles F clerk 446 Eddy h 44 Corinth
" Christopher jr clerk baggageroom Union station bds 21 Linwood av
" Daniel mgr 231 Butler Exchange h 266 Point
" Daniel J jeweler bds 70 Carpenter
" David J baker 748 Hope h 209 Cole av
" Edward baker h 142 Livingston
" Edward J hoseman Hose 1 h 12 Kelley
" Edward J routeman Amer Railway Ex h at Auburn
" Edward J student bds 44 Corinth
" Edward L hoseman Hose 17 h 142 Livingston

Fitzpatrick
" Edward T compositor Journal h 6 Branch av
" Elizabeth bds 90 Willow
" Elisabeth jeweler rms 306 Pine [av
" Elisabeth M widow James bds 65 Humboldt
" Elisabeth R saleswoman 327 Westminster bds 112 Providence [av
" Emma P clerk Am Railway Ex b 21 Linwood
" Farrell C machinist h 17 Mayflower
" Francis com trav h 44 Corinth
" Francis A conductor h 67 Dartmouth av
" Frank jeweler rms 70 Carpenter
" Frank B (U S A) bds 175 Brook
" Frank C died Jan 29 1919
" Grace E teacher Charles-st primary school bds 25 Preston
" Halsey rem to Newport
" Hugh J driver h 306 Public
" Irene Miss musician bds 155 Arthur av
" James bowling Prairie av cor Thurbers av and pool 90 Clemence h 34 Pennsylvania av
" James paperhanger rms 306-Pine
" James weaver rms 699 Harris av
" James A opr h 71 Grand View
" James A plumber bds 34 Comstock av
" James E patternmaker bds 71 Ruggles
" James E plumber 111½ Elmwood av h 65 Dartmouth av [York av
" James E steno rm 417 Federal bldg b 374 New
" James J salesman bds 711 Cranston
" James M piper h 51 Dorchester av
" John remnants 529 Prairie av h 75 Baker
" John B jeweler h 25 Cargill
" John B (U S N) bds 59 Parsonage
" John E clerk h 155 Arthur av
" John J buyer 263 Westminster bds 17 Mayflower
" John J carrier P O b 250 Wickenden
" John J enlisted U S A
" Joseph salesman 128 Dorrance bds 160 Broad
" Joseph A, B & S bds 189 Holden
" Joseph E (U S A) bds 44 Corinth
" Joseph F (U S A) bds 500 River av
" Joseph L collector 400 Westminster h at Central Falls
" Josephine Mrs h 79 Carpenter
" Lena B clerk bds 21 Linwood av
" Louis J, Gorham's bds 155 Hudson
" Margaret widow James b 659 Chalkstone av
" Margaret A widow h 10 Knowles
" Martin J operative h 155 Hudson
" Mary Miss h 201 Power
" Mary A widow Thomas died Oct 16 1918
" Mary L Miss h 189 Holden
" Mary L bds 500 River av
" Mary L bookkeeper bds 250 Wickenden
" Mary T bookkeeper bds 155 Arthur av
" Matthew F police station 8 h 25 Preston
" Maurice R carrier Elmwood P O b 155 Hudson
" May E teacher piano bds 67 Dartmouth av
" May F bookkeeper 22 Cypress bds 62 Forest
" May T steno 21 Pine bds 25 Preston
" Michael student bds 266 Point
" Michael F woolsorter h 8 Handy
" Mollie L steno 32 N Main bds 250 Wickenden
" M E widow James bds 65 Humboldt av
" Patrick laborer bds 140 Orms
" Patrick prop 231 Butler Exchange h 34 Pennsylvania av [den
" Patrick J baker 93 Weybosset h 250 Wicken-
" Patrick W rem to Newport
" Peter laborer h 55 Wadsworth
" Peter E riveter h 374 New York av
" Robert V (U S N) bds 250 Wickenden
" Rose E forewoman bds 103 Pearl
" Sarah widow Christopher h 21 Linwood av
" Sarah J widow Thomas h 330 Bucklin
" Susan B widow h 90 Baxter
" Terrence coppersmith h 86 Hospital
" Thomas bartender bds 58 Ship
" Thomas teamster h 748 Eddy
" Thomas A jeweler h 175 Brook
" Thomas H clerk 67 Richmond b 58 Ship
" Walter F mgr Narragansett Hotel h 23 Preston
" Walter L rent agt N Y, N H & H Union sta rm 107 h 32 Pocasset av
" William sexton Grace Church h do
" William C police station 6 bds 25 Royal
" William L machinist h 84 Pleasant
" William R jeweler h 26 Huntington av
" Winifred L associate supt Prov Dist Nursing Assn 109 Washington rm 403 bds 62 Forest
Fits Patrick Joseph L com trav h 978 Broad
Fitsroy James finisher h 102 Woodward rd

Fitsimmons Annie inspector bds 20 Darling
" Catharine A widow Thomas F h 196 Plainfield
" Charles A laborer h 20 Darling
" Elisabeth widow Michael h 208½ Gano
" Frank E judge also collector of customs Rhode Island 211 Federal bldg h at Lonsdale
" George H teamster h 90 Blackstone
" Harry rms 51 Broadway
" Henry sign painter bds 120 Metcalf
" John W driver h 3 Gould's pl
" Margaret J widow Frank W h 23 Duke
" Mary E clerk bds 83 Commodore
" Mary E nurse Health dept City Hall b 77 Ardoene
" Raymond orderly R I Hospital bds do
" Raymond (U S A) rms 51 Broadway
" Samuel D supt and business sec Y M C A h 828 Broad
" Thomas blacksmith h 120 Metcalf
" William jeweler h 29 Oldham
Flagg Caleb B (Y M C A) h 160 Potter's av
" D Manton W sec and treas 678 Westminster and supt 87 Cromwell h 166 Harrison
" Elmer auto repairer h 36 Berkley
" Frank A died June 22 1918
" Herman W toolmaker h 627 Potter's av
" James M clerk Prov Coal Co b 210 New York av [av
" John M (Flagg & Simmons) h 210 New York
" Louis T (U S N) bds 1334 Eddy
" Mamie h 265 Meeting
" William D pres R I Rug Works 678 Westminster 87 Cromwell and 86 Sprague h 166 Harrison
" William R dentist rms 83 Franklin
" & Simmons (John M Flagg, Jesse O Simmons) leather 40 N Main
Flaherty Arthur L, B & S b 207 Pocasset av
" Catharine A sewer bds 253 Huntington av
" Celia B widow Thomas A h 169 Linwood av
" H Anna steno 245 Weybosset b 164 Wendell
" James J mgr 330 Butler Exchange h 121Fourth
" John F rubberworker bds 717 Harris av
" John F stonecutter 207 Pocasset av h do
" John P (U S A) bds 42 Atlantic av
" Joseph carrier Olneyville P O
" Joseph A electrician h 51 Candace
" Joseph H carrier P O bds 37 Riverdale
" Joseph H clerk h 14 Bernon
" Lawrence driver bds 207 Pocasset av
" Margaret h 31 McDonough
" Martin J cashier h 151 Bridgham [Falls
" Martin J sporting editor Tribune bds at Valley
" Mary operative bds 31 McDonough
" Mary widow Patrick h 42 Atlantic av
" Mary R h 253 Huntington av
" Mattie E steno 100 Fountain bds Pawt
" Michael laborer h rear 27 Ship rm 33
" Michael laborer h rear 43 Olney
" Patrick woolsorter h 159 Willow
" Rose jeweler bds 31 McDonough
" Thomas D (U S A) b 42 Atlantic av
" Thomas F jeweler h 242 Amherst
" William basket maker h 164 Wendell
" William H janitor Home for Aged Women
Flaiger Norma nurse R I Hospital bds do
Flament Cyriel weaver bds rear 39 Manton av
Flaming Edouard engineer h 187 Blackstone
Flamini Antonio laborer h 119 Hospital
" Pasquale laborer h 53 Crary
Flanagan Anna h 271 Blackstone
" Annie h 15 Covell
" Catharine T widow Michael h 16 Mulberry
" Charles D osteopath 146 Westminster rms 305 to 310 h at W Barrington
" Charles H (U S N) bds 1691 Chalkstone
" Daniel W safe expert 259 Eddy rms 277 Washington
" Delia widow John W h 75 W Park
" Edward elevator man bds 663 Broadway
" Edward J barber 504 Westminster bds 89 Power
" Edward M chauffeur bds 161 Laban
" Elizabeth V clerk bds 75 W Park
" Ella R bds 161 Laban [herst
" Frances bookkeeper 255 Canal bds 321 Am-
" Francis plumber h 16½ Lisbon
" Francis A (U S N) bds 692 N Main
" Frank J com trav rms 313 Washington
" Frederick F barber h 1691 Chalkstone av
" Hannah Mrs dressmaker 372 Benefit h do
" Harriet bds 72 Rosedale
" James carpenter bds 669 Cranston
" James chauffeur h 87 Blackstone
" James (416 Valley) died August 1918

Flanagan
" James E salesman 180 Westminster bds 39 Comstock av
" James F cableman bds 4 W Park
" James H jeweler h 343 Prairie av
" James J laborer h 185 Hudson
" James J liquors 205 Pine h at Edgewood
" James J (U S A) bds 321 Amherst
" James P teamster h 41 Bates
" Jane clerk died Dec 4 1918
" John laborer h 214 Point
" John A h 372 Benefit
" John E laborer bds 16 Mulberry
" John F molder h 229 Pavilion av [Power
" John H lawyer 1023 Grosvenor bldg h 89
" John J painter h 13 Bosworth [stone
" John T janitor 24 Exchange h 271 Black-
" Joseph L lineman bds 4 W Park
" Laura clerk bds 150 Point
" Margaret Miss h 43 Pope
" Margaret widow Oct 1 1918
" Margaret A died Sept 26 1918
" Margaret H steno bds 1691 Chalkstone av
" Mary Miss housekeeper 321 Amherst
" Mary clerk 212 Union rm 608 bds 16 Mulberry
" Mary (15 Covel) died Oct 11 1918
" Mary widow James h 424 Valley
" Mary A clerk bds 229 Pavilion av
" Mary A Mrs h 161 Laban
" Mary C music teacher 39 Comstock av bds do
" Mary E teacher bds 1691 Chalkstone av
" Mary G steno 12 Dudley bds 161 Laban
" Mary R cashier 175 Westminster bds 75 W Park
" Matthew J clerk 136 Charles h 265 Orms
" Matthew W motorman h 306 Manton av
" May clerk Gorham Mfg Co
" Michael H agt h 890 Westminster rm 33
" Michael J clerk h 28 Ninigret av
" Milley widow George h 56 Wadsworth
" Patrick clerk h 114 Calverley
" Patrick H at bleachery bds 321 Manton av
" Patrick J carrier North Station P O h 692 N Main [Main
" Patrick J jr clerk 81 Echange pl bds 692 N
" Peter (U S N) bds 8 Nichols
" Rosanna C teacher George J West grammar bds 1691 Chalkstone av
" Rose housekeeper h 181 West River
" Rose B bookkeeper 255 Canal bds 321 Amherst
" Sarah S widow Bernard J h 4 W Park
" Simon W clerk 1517 Broad h 1485 do
" Stephen J sexton h 815 Potter's av
" Thomas h 161 Laban
" Thomas B clerk bds 4 W Park
" Thomas L foreman Cutler Jewelry Co 7 Eddy h 84 Olney
" Thomas S clerk 446 Eddy bds 161 Laban
" William F physician 379 Benefit h 5 East
" William J jeweler bds 161 Laban
" William J laborer h 12 Wade
" see FLANIGAN
Flandeau Robert L h 132 Lenox av
Flanders Elizabeth h 134 Frankfort
" Frank L conductor N Y, N H & H R R h 25 Broadway
" Josephine steno bds 51 Lancaster
" Kenneth A rem to New Bedford Mass
" Mary Mrs h 51 Lancaster
" Samuel H rem to Hartford Conn
Flandreaux Clarence S track supervisor 407 Union Station h at Meshanticut Park
Flanigan Adeline L teacher bds 133 Wesleyan av
" Catherine widow Thomas M h 199 Ives
" Frank J salesman Prov Brewing Co rms 313 Washington
" James E ironworker h 145 Hospital
" Margaret A Mrs h 133 Wesleyan av
" Mary L teacher Technical High school bds 133 Wesleyan av
" see FLANAGAN
Flannelly Margaret J widow h 95 Cross
Flannery Bride M nurse 109 Washington rm 407
" Elizabeth widow Thomas h 108 Miner
" Herbert h 119 Burnside
" John police station 8 h 61 Cypress
" John J driver Journal bds 14 Frank
" Mary A widow Bernard J h 14 Frank
Flather George S machinist h 157 Lenox av
Flavin Elisabeth clerk 244 Westminster h 58 Carpenter
" Elizabeth A rms 58 Carpenter
Flaxman Meyer jeweler h 54 Lippitt

Fleck Anna K milliner h 13 O'Neil
" George W deputy sheriff Sixth District Court h 1409 Broad
" George W jr (U S A) bds 1409 Broad
" Gertrude C phone opr 116 Point bds 711 Cranston
" Oscar machinist h 238 Orms
Fleckenstein Henry F photo engraver Journal h 345 Blackstone [h 157 Jewett
Fleckhamer Albert J supt Supreme Court bldg
" Albert L draftsman bds 157 Jewett
Flegg John rem to Boston Mass
Fleischbein Louis clerk rms 87 Wesleyan av
Fleischer Jerome mgr 101 Sabin rm 4 h 107 Elm Grove av
" Louis H clerk bds 502 Public
Fleischmann Co The yeast mfrs and distributors 663 Westminster
Fleischman Abraham clerk bds 14 Pratt
" Jacob pedler h r 224 Chalkstone av
" Samuel h 14 Pratt
Fleisig Morris B clerk bds 5 Ocean [Ocean
" Norbert men's furnishings 62 Washington h 5
" Samuel clerk B & S bds 5 Ocean
Fleming Alfred fireman h 7 Warren
" Amanda cook bds 292 Thayer
" Anna L Miss h 9 Barstow
" Annie I bookkeeper bds 1616 Westminster
" Arthur R engineer h 191 Whittier av
" Bridget widow Nicholas J h 85 Hope
" Catharine L bds 1616 Westminster
" Charles H (U S A) bds 79 Commodore
" Charles J second hand 389 Charles h 79 Commodore
" Delia A clerk 44 Wash rm 509 bds 63 Arnold
" Edward elevator opr h 518 Dexter
" Edward C printer h 88 Tenth
" Edward J driver 56 S Water h 127 Ford
" Elizabeth Mrs h 1616 Westminster
" George A clerk bds 2 Hayward
" George H clerk 1337 Westminster h 102 Ellery
" George H grinder h 193 Huntington av
" Gertrude E clerk B & S bds 68 Academy av
" Grace widow William b 54 Smithfield av
" Howard E finisher h 13 Harriet
" Isabella H widow James h 923 Branch av
" James chauffeur bds 926 Westminster
" James helper h 4 Garrison
" James (19 Barstow) died Feb 15 1918
" James H h 63 Arnold
" James H hostler h 926 Westminster
" Jean head nurse Homœopathic Hospital b do
" John chauffeur h 69 Bogman
" John clerk h 39 Constitution
" John E grinder h 10 Vale
" John H fireman Federal bldg h 128 Thayer
" John J h 37 Osborn
" John I clerk Fox Point wharf bds 85 Hope
" John J mason h 17 Reeder [mond
" John J salesman 546 Atwells av h 54 Ham-
" Joseph guard bds 63 Arnold
" Loretta M phone opr bds 127 Ford
" Lucy B phone opr bds 1616 Westminster
" Luke J ladderman H & L 9 h 68 Academy av
" Madeline U phone opr bds 1616 Westminster
" Margaret A bds 24 Atwood
" Margaret F nurse bds 10 Vale
" Margaret M cashier 711 Ind Trust bldg bds 778 Atwells av
" Marguerite E clerk bds 191 Whittier av
" Mary rem to E Providence
" Mary E phone opr 15 Bough bds 1616 Westminster
" Mary J widow John h 2 Hayward
" Michael J weaver h 258 Amherst
" Robert G mgr h 33 Hamlin
" Robert J collector 35 Jackson rms 50 Camp
" Robert N clerk Fox Point wharf h 85 Hope
" Thomas clerk 196 N Main h 61 Carpenter
" Thomas laborer h 13 Harriet
" Thomas laborer h 198 Bay
" Thomas E police Station 5 h 78 Althea
" Thomas J D proofreader Journal h 208 Rochambeau av
" Walter W (U S A) bds 13 Harriet
" William J weaver h 923 Branch av
" William P fireman Texas Co
Flemming Anne F Miss h 518 Dexter
" Annie F bds 409 Potter's av
" Catherine housekeeper h 83 Jefferson
" Edward M police Station 1 traffic div bds 409 Potter's av
" Edward M porter h 518 Dexter
" James carpenter h rear 159 Croom
" John A timekeeper h 60 Messer

Flemming
" John E clerk h 2 Hollis
" Josephine M dressmaker 409 Potter's av b do
" Kate E bds 409 Potter's av
" Mattie A clerk bds 409 Potter's av
" Michael J h 66 Ashmont [dale
" Samuel H clerk 327 W Exchange h at Lons-
" William teamster bds 2 Hollis
Flemmings John J A clerk h 11 Elton
" Mary bds 11 Elton
Fletcher Albert jeweler h 19 West
" Alfred W pres and sec George L Vose Mfg Co 59 Clifford h 74 Portland
" Alice E widow Thomas O h 38 Mitchell
" Allison R clerk 901 Grosvenor bldg
" Anna Mrs h 214 Prairie av
" A L salesman 107 Westminster rm 11
" Bertha A steno R I Hospital Trust Co bds 55 Waterman
" Charles jeweler h 735 Potter's av
" Charles treas 1029 Grosvenor bldg h 63 Angell
" Clara B widow Warren h 174 Congdon
" David W mgr 113 Point h at East Providence
" Edward G (U S A) bds 103 Parade
" Eva B bds 1420 Westminster [olent
" Evelyn S steno 101 Sabin rm 4 bds 40 Benev-
" Everett E steamfitter h 416 Potter's av
" Fannie clerk bds 419 Friendship
" George E clerk at Gorham's bds 73 Magnolia
" George H collector h 119 Clarence
" Hannah P laundress h 60 Wadsworth
" Harold auto repairer h 109 Livingston
" Harry com trav h 16 Mayflower
" Hattie F Mrs clerk 73 Dyer bds 383 Pine
" Henry h 103 Parade
" Henry B clerk 20 Market sq h 158 Pearl
" Henry F Mrs bds 181 Angell
" Horace E, B & S h 18 Grover
FLETCHER HORACE N Estate costumers 421 Weybosset and 524 Westminster—See page 1273
" Hotel Co Joseph E Fletcher pres 1029 Grosvenor bldg
" Ina cashier 275 Westminster
" James S chief bookkeeper W U Tel Co 6 Weybosset bds 28 Doyle av
" John laborer h 10 Dorr
" John treas George L Vose Mfg Co 59 Clifford h 1420 Westminster
" John (U S A) bds 35 Regent av
" John D L painter 335 Point h 1 Luther
" John H foreman 16 Calender h at Riverview
" John T pianos 11 Hartford av h 73 Magnolia
" Jonathan W jeweler h 152 Point
" Joseph salesman 243 Westminster h 91 Beacon av [Waterman
" Joseph E pres 1029 Grosvenor bldg h 151
" Joseph E jr bds 151 Waterman
" Joseph M weaver h 294 Lowell av
" Joseph W jr clerk h 230 Oakland av
" Julia A widow Reuben h 139 Oxford
" Katharine G printer bds 419 Friendship
" Land Co 1029 Grosvenor bldg
" Leslie S (U S A) bds 383 Pine
" Louella L Mrs teacher of violin 73 Magnolia h do
" Lucy E bds 575 Hope
" Margaret widow Jonathan h 274 Eddy
" Mary operative h 774 Atwells av
" Mary Mrs h 40 Benevolent
" Paul W (U S A) bds 103 Parade
" Ralph C salesman 306 S Water h 173 Ivy
" Ralph K conductor R I Co bds 38 Mitchell
" Raymond (U S A) bds 735 Potter's av
" Robert laborer h 35 Binney
" Robert A weaver h 75 Parnell [ville
" Robert C electrician 304 Dean h at Georgia-
" Robert G chauffeur bds 733 Cranston
" R Collings teacher of violin h 170 Eastwood av
" R Leslie asst mech eng Providence Gas Co Sassafras station h at Edgewood
" Samuel C carpenter 83 Friendship h 46 Vineyard
" Sarah P widow Daniel A h 282 Smith
" Stanley R clerk B & S bds 11 Gladstone
" Thomas O died Feb 16 1918
" Violet bds 40 Benevolent
" Walter A, B & S bds 282 Smith
" William auto repairer h 774 Atwells av
" William machinist h 774 Atwells av
" William real estate 49 Westminster rm 513 h 15 Oriole av
Flett Georgia clerk bds 254 Washington
" Jennie h 16 Orms

Fleur de Lis bldg artists' studios 7 Thomas
Fleury Joseph Z carpenter h 356 Friendship
FLEXOGRAPH MANUFACTURING CO commercial printers also autographic and account registers 45 Willard av—See page 1222
Flickinger Alva (Hanley & Flickinger) milliner 204 Westminster rm 5 bds 451 Pine
Fliegner Ida B bds 38 Laban
" John G h 38 Laban
Flier Sarah widow John H h 129 Houston
Flight LeRoy J salesman 60 Pine bds 13 Downing
Flink Abe V (B Flink & Son) 24 Chalkstone av h 43 Halsey
" Anna Miss bds 74 Toronto av
" Barney clerk 24 Chalkstone av h 7 Walling
" Benjamin & Son (Abe V) grocers 24 Chalkstone av h 7 Walling
" Ethel Mrs housekeeper 61 Mulberry
" Jacob A ins agent 1109 Turk's Head bldg bds 53 Ashburton
" Janet clerk 24 Chalkstone av bds 7 Walling
" Louis (U S N) bds 21A Camp
" Morris (Manhattan Wholesale Grocery Co) 335 Canal h 21A Camp
" Nathan clerk bds 21A Camp
" Philip salesman bds 21A Camp
" Rebecca widow Juda h 53 Ashburton
" Rose steno 335 Canal b 21A Camp
" Sam H salesman bds 53 Ashburton
" Samuel mgr 335 Canal h 67 Carrington av
" Samuel tailor bds 53 Ashburton
" Samuel tinsmith h 68½ Bogman
Flinkfelt Hjalmer (U S A) bds 39 Pomfret
FLINN see FLYNN
Flint Alonzo Mrs h 122 Waterman
" Blood & Co Inc mfg jewelers 94 Point
" Burt W h 136 Larch
" Drusilla P widow William W h 214 Bowen
FLINT DUTEE WILCOX executive offices and service station Allen's av Sherburne and Swan automobile salesroom 172 Washington h at Edgewood—See page 1030
" Edith S widow h 120 Laurel av
" Edmund G jr salesman 201 Grosvenor bldg bds at N Attleboro Mass
" Elliot 1118 Turk's Head bldg h 54 Oriole av
" Elsie M teacher Hope-st High school bds 113 Oakland av
" Ethel I housekeeper 61 Mulberry
" Frank H sign painter 44 Washington rm 510 bds 68 Calla
" Frank S tailor 262 Brown h do
" George L h 122 Waterman
" Harry H foreman h 113 Oakland av
" Harvey J mgr tractor dept Allen's av cor Sherburne h 136 Irving av
" Hyman tinsmith h 301½ Willard av
" Ray Cox Mrs h 136 Irving av
" Simon bds 416 N Main
" William F engraver h 68 Calla
FLINT & CO Inc house furnishing goods and ranges 208 and 210 Weybosset—See page 1124
Flock John L auto repairer 488 Broad bds 198 Manton av
Flodin Harry toolmaker h 171 Rutherglen av
" Hilda clerk 21 Stevens bds at E Providence
" Mabel E clerk 21 Stevens bds at E Providence
Flood Alice J bookkeeper bds 106 Jenkins
" Ann widow Miles bds 38 Forest
" Anna clerk bds 121 Hudson
" Bernard operative h 53 Jewett
" Carl master mariner h 87 Byfield
" Clara clerk bd 121 Hudson
" Elisabeth widow Francis h 30 Grosvenor av
" Emmet (U S N) bds 121 Hudson
" Helen A phone opr 162 Dorrance bds at Pawt
" James laborer bds 132 Oxford
" James mill hand h 106 Jenkins
" Joseph clerk R R freight h at Pawtucket
" Mary clerk 380 Westminster bds 121 Hudson
" Mary widow h 98 Harold
" Patrick laborer h 57 Bergen
" Patrick J laborer h 14 Bryant
" William janitor h 121 Hudson
" William L (U S A) bds 121 Hudson
Floody Edward F bds 86 Pettis
" Michael J piper h 6 Powdermill
" Thomas H machinist h 86 Pettis
" William H packer bds 86 Pettis
Flook Eva clerk 93 Weybosset
Flora Mary widow Antonio J h 456 Wickenden
Florance Frank C bond salesman h 940 Broad
Florence Café 179–181 Atwells av
" Dress Pleating and Button Covering Co 256 Westminster
" Drug Store 346 Atwells av
Flori Antonio laborer h 551 Union av
" Beniamini laborer h 72 Ethan
" Giacchino laborer h 53 Hillhurst av
" Giuseppe laborer h 18 Piedmont
" Giuseppe laborer h 275 Pocasset av
" Luigi laborer bds 85 Ethan
" Pietro laborer h 85 Ethan
" Ubaldo dry goods 281 Pocasset av h 275 do
Florio Antonio laborer h 28 Crout
" Francesco, B & S h 17 Adams
" Francesco laborer h 21 Jones
" Giovanne laborer h 26 Hawkins
" Giovanne (U S A) bds 26 Hawkins
" Giuseppe laundryman h 41 Crary
Flower Claude E druggist 277 Plainfield h 224 Eastwood av
" Fred L electrician h 210 Pavilion av
" Growers Depot 200 Weybosset
" Martha widow Daniel h 91 Clarence
" M Beatrice stenographer 204 Hartford av bds 91 Clarence
" Roger woolsorter h 222 Eastwood av
Flowers Roy A clerk and tel opr rm 201 Union sta bds at Riverside
Fluegel Martin salesman 274 Canal h at Pawt
Flux Hans A porter bds 114 Orange
Flynn Agnes J clerk bds 55 Commodore
" Albert laborer h 375 Charles
" Andrew S laborer bds 74 Willard av
" Ann h 40 Dartmouth av
" Anna bds 87 Abbott
" Anna jeweler bds 74 Willard av
" Anna E bds 18 Hudson
" Anna J teacher Point-st school bds 85 Tobey
" Annie Miss h 79 Magnolia
" Annie clerk bds 22 Zone
" Annie Mrs widow h 26 Covell
" Annie F bds 178 Allston
" Benjamin (U S A) bds 12 Iroquois
" Bernard F laborer h 12 Iroquois
" Bessie C h 252 Rhodes
" Bridget widow Robert M h 199 Ford
" Bridget widow h 17 Lyall ct
" Bridget A widow Patrick died March 20 1918
" Bridget E widow Michael J h 24 Centennial ct
" Catharine A Miss h 18 Hyat
" Catherine maid 76 Beacon av bds do
" Catherine Mrs cook 18 Pope
" Catherine widow John F h 175 Wickenden
" Catherine widow Martin h 22 Knowles
" Catherine E fitter bds 27 Atlantic av
" Catherine J widow Bernard b 21 Inkerman
" Charles fireman h 84 Wisdom av
" Charles Henry second hand bds 52 Bowdoin
" Charles H construction engineer h 93 Mitchell
" Christopher mason h 337 Dexter
" Christopher S machinist h 168 Messer
" Cornelius C laborer h 25 Bush [do
" Cornelius E clerk 1902 Westminster bds 1595
" Daniel clerk h 919 Eddy
" Daniel E clerk bds 3 Salisbury
" Daniel S folder h 138 Silver Spring
" Dennis J weaver h 55 Yorkshire
" Edmund W lawyer 87 Weybosset rm 48 bds 252 Rhodes
" Edward plumber h 18 Hudson
" Edward jr, B & S bds 19 Eighth
" Edward A towerman h 143 Tockwotton
" Edward A yardmaster h 312 Douglas av
" Edward D engineer h 65 Wisdom av
" Edward E h 59 Wallace
" Edward F (15 Palmer) died Oct 13 1918
" Edward F (381 Charles) died Oct 11 1918
" Edward J died May 4 1918
" Edward M rms 9 Thomas
" Edward P gold plater h 56 Eudora
" Eleanor M died
" Elisabeth clerk bds 93 Sumter
" Elizabeth C teacher Bridgham grammar school bds 85 Tobey
" Elizabeth M operative bds 35 East
" Ellen sewer bds 1655 Westminster
" Ellen widow Edward F h 381 Charles
" Ellen widow John h rear 15 Palmer

PROVIDENCE PUBLIC MARKET And its branches are the Best Food Stores in America

Flynn
" Ellen J widow Edward F b 312 Douglas av
" Emma waitress Prov City Hospital bds do
" Ernest R machinist bds 55 Yorkshire
" Estella P teacher George J West school h 1595 Westminster
" Fannie seamstress h 82 Goddard
" Fannie F widow Michael J h 48½ Plain
" Florance E laborer h 86 Pekin
" Frances A widow Dennis P h 33 Pope
" Francis (U S A) bds 65 Wisdom av
" Francis J real estate agt h 91 Belmont av
" Francis M folder h 129 Livingstone
" Frank fireman h 15 Powdermill
" Frank laborer bds 253 Point [Beaufort
" Frank mfg jeweler 9 Calender 3d floor h 59
" Frank R stock clerk bds 52 Bowdoin
" Frederick J lawyer bds 252 Rhodes
" George laborer h 45 Ashburton
" George F electrician h 132 Charles
" George W proofreader Journal h 19 Tallman
" Gerald W (U S N) bds 37 Cambridge
" Gertrude G h 79 Magnolia
" Gertrude M clerk bds 52 Bowdoin
" Harry S physician 169 Smith h 186 do
" Hattie clerk bds 55 Commodore
" Helen housekeeper 66 Nolan [Rhodes
" Helen C steno 87 Weybosset rm 48 bds 252
" Helen T milliner bds 52 Bowdoin
" Henry (U S N) bds 59 Beaufort
" Henry W mgr h 128 Wendell
" Howard F (U S N) bds 93 Mitchell
" Hubert J painter bds 93 Sumter
" Hugh laborer h 253 Point
" Hugh P (Flynn's Towel Supply and Laundry) bds 100 Carrington av
" Irene I phone opr bds 37 Cambridge
" James laborer h 671 Eddy
" James laborer h 57 Potter's av
" James laborer bds 22 Zone
" James operative h 149 Veazie
" James piper h 124 Eastwood av
" James A h 252 Rhodes
" James A laborer h 118 Donelson
" James C (U S N) bds 183 Crary
" James F laborer bds 12 Iroquois
" James H laborer h 85 Tobey
" James H polisher bds 48½ Plain
" James J jeweler h 206½ Dudley
" James J jeweler h 134 Hendrick
" James P bds 85 Tobey
" James R laborer bds 24 Centennial ct
" John bricklayer died Oct 30 1918
" John chauffeur h 22 Knowles
" John clerk h 74 Willard av
" John compositor Journal h at Pawtucket
" John cooper h 100 Carrington av
" John invoicer bds 138 Silver Spring
" John police Station 7 h 122 Blackstone
" John porter bds 225 Pine [Rhodes
" John A lawyer 87 Weybosset rm 48 bds 252
" John B salesman 7 Crawford sq h at Pawt
" John E operative bds 55 Commodore
" John Francis elevatortender h 131 W River
" John F bds 2 Marlborough av
" John F clerk bds 138 Silver Spring
" John F jeweler rem to Lakewood
" John F police Station 7 h 286 Smith
" John H jeweler h 59 Beaufort
" John J filemaker h 73 Belmont av
" John J jeweler h 58 Oak
" John J machinist h 27 Wisdom av
" John J (U S A) h 377 Charles
" John K student bds 4 Marlborough av
" John P laborer bds 183 Crary [av
" John R asst mgr 9 Doyle av b 100 Carrington
" John T driver h 30 Camden av
" Joseph jeweler rms 5 Claverick
" Joseph teamster bds 118 Donelson
" Joseph A (U S N) bds 1655 Westminster
" Joseph M colorer bds 19 Tallman
" Joseph N police station 7 h 4 Marlborough av
" Joseph P student bds 9 Pembroke
" J Joseph undertaker 70 Camp h do
" Katharine F Mrs h 45 Diamond
" Katherine E teacher Sisson-street school bds 85 Tobey [Marlborough av
" Katherine M teacher America-st school bds 4
" Lawrence A porter 128 Dorrance h 65 Crary
" Leo student bds 100 Carrington av
" Lillian G steno bds 1595 Westminster
" Mae A clerk bds 108 W Clifford
" Margaret Miss h 27 Warren
" Margaret spinner bds 22 Royal
" Margaret widow Frank M h 131 Robinson

Flynn
" Margaret L clerk bds 93 Sumter
" Margaret L phone opr bds 85 Tobey
" Margaret M nurse bds 149 Wendell
" Maria J Miss h 27 Warren
" Mary h 443 Benefit
" Mary h 37 Jenkins
" Mary bds 1595 Westminster
" Mary bookkeeper bds 1655 Westminster
" Mary housekeeper h 347 Williams
" Mary jeweler bds 74 Willard av
" Mary widow Christopher h 1655 Westminster
" Mary A Miss h 52 Bowdoin
" Mary A bds 108 W Clifford
" Mary A widow Peter h 93 Sumter
" Mary Ellen Mrs dressmaker h 132 Charles
" Mary E Miss h 156 Bath
" Mary E dressmaker bds 82 Goddard
" Mary E jeweler bds 22 Zone
" Mary E machine opr h 21 Moultrie ct
" Mary E steno 415 Charles bds 138 Silver Spring
" Mary F clerk bds 85 Tobey
" Mary J h 79 Magnolia [Power
" Mary J seamstress 291 Westminster bds 165
" Mary L steno R R freight bds at Cranston
" Mary M housekeeper 695 N Main
" Mary O Mrs h 189 Plain
" Maurice J (U S A) bds 344 Plainfield
" Michael fireman h 302 Point
" Michael (55 Commodore) died Oct 29 1918
" Michael J (Flynn & Deignan) h 399 Plain
" M Louise steno R R freight bds at Arlington
" Nellie Mrs chamber maid 945 Westminster bds do
" Patrick h 195 Carpenter
" Patrick cigars etc died Nov 5 1918
" Patrick gas works h 3 Salisbury
" Patrick laborer h 183 Crary
" Patrick (U S A) bds 22 Nichols
" Patrick Estate cigars etc 1902 Westminster
" Patrick F fireman h 118 Roger Williams av
" Patrick J fireman h 176 Point
" Patrick J folder h r 18 Capwell
" Patrick J inspector h 3 Salisbury
" Patrick J mason h 9 Pembroke av
" Philip H salesman h 162 Hanover
" Philip H (U S A) bds 18 Amsterdam
" Raymond student bds 45 Diamond
" Raymond E (U S N) bds 93 Mitchell
" Richard laborer bds 81 Thurbers av
" Richard (U S A) bds 12 Iroquis
" Richard J laborer h 76 South
" Robert H (Alsfeld & Flynn) electro platers 31 Mathewson h at Edgewood
" Robert H dentist 511 Westminster rm 508
" Robert M died Dec 8 1918
" Sarah M saleswoman bds 108 W Clifford
" Sarah T Miss housekeeper 2 Marlborough av
" Sophia h 40 Dartmouth av
" Stephen laborer h 247 Point
" Terrance teamster h 87 Printery
" Theresa rubberworker b 74 Willard av
" Theresa widow Patrick died July 13 1918
" Thomas driver 243 Westminster h 22 Zone
" Thomas fireman h 49 Furnace
" Thomas inspector h 108 Sutton
" Thomas jeweler bds 5 Claverick
" Thomas laborer h r 266 Plain
" Thomas laborer h 60 Seymour
" Thomas marine engineer h 66 Nolan
" Thomas jr molder bds 66 Nolan
" Thomas E helper h 153 Oak
" Thomas F boardinghouse 199 Smith
" Thomas F plasterer h 65 Stewart
" Thomas F police station 7 h 18 Amsterdam
" Thomas F weaver h 52 Bowdoin
" Thomas F (U S N) bds 399 Plain
" Thomas J (Flynn & Mahoney) h 18 Cole av
" Thomas L (U S A) bds 22 Zone
" Walter F student bds 45 Diamond
" William A clerk 636 Grosvenor bldg bds 9 Pembroke av
" William A machinist b 118 Donelson
" William A police station 6 h 51 Dora
" William A (U S A) bds 59 Beaufort
" William E dentist 511 Westminster rm 306 h 18 Woonasquatucket av
" William F clerk 309 Smith h 128 Jewett
" William H watchman 1890 Westminster h 18 Woonasquatucket av [mond
" William N ladderman H & L No 2 h 45 Dia-

FLYNN WILLIAM S lawyer 87 Weybosset rm 48 bds 252 Rhodes—See page 1156

Flynn
" & Deignan (M J Flynn) liquors 229 Richmond
" & Emerich Co hand stokes 314 Ind Trust bldg
" & Mahoney (Thomas J Flynn, John C Mahoney) lawyers 1412 Turk's Head bldg
" see also FLINN

FLYNN'S TOWEL SUPPLY (Hugh P Flynn) 9 Doyle av—See page 1153

Fobert Charles, B & S h 327 Plain
Fobes Edson W asst director Y M C A h 170 Early
Foehr George W (Geo W Foehr Co) 226 Butler Exchange h 57 Woodman
" Geo W Co physicians' supplies 226 Butler Exchange
Foelster Emily W rem to New Haven Conn
Fogarty Adele bds 15 Covell
" Emma F widow John C bds 106 Burnside
" Frederic J h 28 Spencer
" George C coal and wood 18 Plainfield h 34 Beaufort
" James J (Philip Fogarty & Sons) h 8 Dawson
" John E woolsorter bds 6 Moy [av
" John F (Philip Fogarty & Sons) h 792 Atwells
" John J helper h 34 Chambers
" John P rem to Harmony
" Joseph P salesman 87 Weybosset rm 49 h 17 Pocasset av
" Lucy h 173 Valley
" Margaret E h 69 Chatham
" Margaret V phone opr bds 164 Alverson av
" Martin J stonesetter h 164 Alverson av
" Mary E housekeeper bds 6 Moy [stone av
" Michael chauffeur 35 Jackson h 1015 Chalk-
" Patrick teamster h 30 Howard
" Philip clerk 503 Charles h 59 Chatham
" Philip & Sons (J F, P H, J J) coal also wholesale grocers 51 Atwood [lace
" Philip H (Philip Fogarty & Sons) h 137 Wal-
" Thomas F painter bds 78 Peace
" see FOGERTY

Fogel Balthasar C h 34 Spencer

Fogell Charles F car inspector h 52 Oregon
" David grinder h 9 Tuxedo av
" Ellen widow Samuel h 101 Hospital
" Herbert (British Army) bds 101 Hospital
" Joseph, B & S h 202 Eastwood av
" Samuel (U S A) h 62 Oregon

Fogerlund John E teacher of music 59 Marion av av h do

Fogerty Harold F (U S N) bds 220 Hamilton
" William J plumber h 220 Hamilton
" see also Fogarty

Fogg Carriebell widow John S h 40 Carter
" Charles Blake, Home for Aged Men and Aged Couples
" Jeannette Mrs h 19 Amherst
" John S died Sept 16 1918
" William B clerk 355 Valley h at Arlington

Foisy Joseph N mgr 145 Summer h 2 Providence

Folco Antonio laborer bds 62 Ridge
" Carmine laborer bds 62 Ridge
" Giovanne laborer h 18 Swiss
" Giovanni helper h 25 Malvern
" Giuseppe laborer h 16 Nahant
" Salvatore (U S A) bds 62 Ridge
" Tommaso laborer h 522 Charles

Foley Ann h 91 Vernon [rose
" Anna L fitter 217 Westminster bds 10 Prim-
" Annie M bds 60 Trask
" Bernard (U S A) bds 60 Trask
" Catherine bds 45 King Philip
" Catherine Miss h 259 Valley
" Catherine E widow Michael A h 23 Covell
" Catherine F bds 49 King Philip
" Catherine L bookkeeper 511 Westminster rm 406 bds 223 Sumter
" Delia cleaner 520 Hope bds do
" Edward h 269 Broad [Falls
" Edward W clerk 178 Angell bds at Central
" Ellen widow John h 521 Plainfield
" Esther widow Joseph H h 1191 N Main
" Eugene clerk 461 Eddy bds 29 Miner
" Frederick A salesman h 29 Miner
" Harry J clerk B & S h at E Providence
" Helen M operative bds 22 Evergreen
" James shipping clerk 304 Pearl
" James A picture opr h 1 Decatur sq
" James F ironworker h 203½ Althea
" James H laborer h 159 Wendell
" James H real est 49 Weybosset rm 2 h 80 Wesleyan av
" James H jr clerk B & S bds 59 Glennam
" James S foreman 315 Tockwotton h at E Prov

Foley
" Jessie B widow Sanford M bds 161 Waterman
" Johanna widow John h 10 Primrose
" John B (John B Foley & Co) h 262 Point
" John B & Co (John B Foley) printers 44 Wash rm 308 [223 Sumter
" John E com trav 511 Westminster rm 406 bds
" John E mgr h 223 Sumter
" John E porter 313 W Exchange h 188 Wood
" John J clerk h 27 Constitution
" John J jeweler bds 43 Richardson
" John J plumber h 109 Tobey
" John J supt 7 Beverly rm 19 h 576 Hope
" John J weaver h 49 King Philip
" John J (U S A) bds 521 Plainfield
" John M foreman 55 Point h 60 Trask
" John W, B & S h 34 Ruggles
" Joseph painter h 174 Broadway
" Joseph C sales mgr 86 Mathewson rms 161 Benefit
" Joseph H died March 29 1918
" Joseph P machinist h 33 Cherry
" Julietta L h 127 Elm Grove av [Point
" Katherine L teacher Temple-st school bds 262
" Kathleen F bds 521 Plainfield
" Kathryn I phone opr 1137 Broad b 60 Trask
" Louise F steno N E L Co Turk's Head bldg bds 10 Primrose [Point
" Marie W bookkeeper 45 Borden bds 262
" Mary A h 49 King Philip
" Mary A widow Dennis h 115 Prairie av
" Mary E bookkeeper h 127 Elm Grove av
" Mary L clerk 4 Blount bds 56 Reynolds av
" May A bookkeeper 511 Westminster rm 406 bds 223 Sumter
" Monica teacher bds 125 Governor
" Nora M bds 49 King Philip
" Olney (Brucker & Foley) liquors 16 Burrill h 156 Hudson
" Owen plasterer bds 6 Lester
" Patrick J clerk 118 Richmond b 42 Oldham
" Patrick J clerk h 123 Brook
" Peter bds 25 Barnaby
" Peter A Rev asst at Cathedral h 26 Pond
" Stephen laborer bds 175 Bay
" Theresa V operative bds 22 Evergreen
" Thomas soapmaker rms 995 Westminster
" Thomas E foreman h 43 Ardoene
" Timothy J police station 7 h 292 Sayles
" William A clerk 144 Allen's av b 192 Rhodes
" William H mailing room Journal bds 60 Trask
" William L laborer h 72 Danforth

Folger Clarence E laborer h 155 South
" Clarence E lieut Engine 21 h 67 Mt Hope av
" Franklin B elevatorman h 183 Crary

Folgo Benedetto h 317 Atwells av
" Ernest jeweler bds 317 Atwells av
" Herman C barber 144 Washington h 417 Potter's av
" Lawrence J salesman h 171 Federal

Follansbee Alice J Mrs nurse bds 658 Cranston
" Charles G F engineer 722 Eddy h 62 Wendell
" Elmer O chauffeur h 19 Glendale av
" Frank E engineer h 74½ Bridgham
" George H machinist 358 Thurbers av
" Gladys E clerk bds 74½ Bridgham

Follensbee Byron F foreman mascn 410 Union sta h at Lakewood

Follett A E widow h 150 Massachusetts av
" Carrie M widow Herbert S h 798 Broad
" Chester A trainman bds 798 Broad
" Chester E motorman h 61 Thurston
" Christine B bookkeeper 112 Union bds 150 Massachusetts av
" Emmeline J widow bds 62 Camp
" Frank B pres and treas F M Ballou Co Fisk near Broad h at Edgewood [Falls
" George A sec F M Ballou Co h at Central
" George D h 1323 Broad
" Herbert jeweler bds 44 Gladstone
" Idella E Mrs real estate 75 Westminster rm 27 h 379 Elmwood av
" Jennie clerk bds 798 Broad [18 Sprague
" Leon H illustrator 605 Union Trust bldg h
" Lester chief draftsman 2 Park h at Lonsdale
" Mabel E bookkeeper bds 61 Thurston
" Nellie A clerk 417 Westminster h 61 Thurston
" Roy W instructor B U h 42 Hazard av
" Ruth I steno 17 Exchange pl bds 379 Elmwood av
" Susan A widow Edward M h 37 Yorkshire
" Walter A died Oct 1 1918

Follette Louis N janitor rms 12 Broad

Follis Beatrice bookkeeper h 20 Redwing
" Harry stonesetter bds 20 Redwing

Follis
" Viola E steno Edwards & Angell bds 20 Redwing
" William stonesettor h 20 Redwing
Folsom Clementine C clerk 716 Grosvenor bldg bds 83 Burnett
" Earl W clerk 66 S Main h 660 Cranston
" Fred W com trav h 512 N Main
" George E carpenter h 660 Cranston
" Hazel rem to New York
" Henry F (J N Folsom & Son) h 83 Burnett
" John N (J N Folsom & Son) h 83 Burnett
" John N & Son (Henry F) blacksmiths 498 Pine h 83 Burnett
" Leonard W, Am Screw Co h 29 Bates
" Leonard W jr operative bds 54 Bates
Folwell Sarah housekeeper 582 Smith
Fonceeki Dennis laborer bds 12 Governor
Fondetti Dominick filecutter h 97 Putnam
" Mathew laborer h 99 Fairview
Fondi Felice died Oct 26 1918
" Paride baker 125 Sutton h do
Fones Harrie G bookkeeper R I Hospital Trust Co bds at Washington
Fonseca Antonio laborer h 33 East
" Antonio (Fonseca Bros) h 387 Eddy
" Bros (Louis and Antonio) barbers 133 Wickenden
" Joseph laborer rms 414 N Main
" Louis (Fonseca Bros) h 387 Eddy
Fontaine Agnes widow Isaac h 361 Lockwood
" Anthony foreman 86 Page
" Arthur sec Humes Construction Co 76 Dorrance rm 408 h at Pawtucket
" Arthur J auto repairer h 289 Pearl
" Benjamin, B & S h 134 Hendrick
" Donalda winder bds 44 Herschel
" Edward barber 42 Westminster h at Johnston
" Edward (U S A) bds 64 Bridgham
" Ernest (U S A) bds 44 Herschel
" George T (U S A) bds 155 Vinton
" Harry C (U S A) bds 155 Vinton
" John F h 38 Herschel
" Joseph filecutter h 113 Delaine
" Joseph G weaver h 6 Merino lane
" Joseph O blacksmith bds 155 Vinton
" Mary R winder bds 44 Herschel
" Nelson carpenter h 43 Yale av
" Noe barber 971 Broad h 940 do
" Paul glazier h 197 Pond
" Philens weaver h 44 Herschel
" Philens jr chauffeur bds 44 Herschel
" Philip F conductor h 117 Oakland av
" Rosalma bds 44 Herschel
" see also FOUNTAIN and LAFONTAINE
Fontanarosa Demetria widow h 201 Atwells av
" Giuseppe clerk bds 201 Atwells av
" Minotti mgr 213 Atwells av bds 201 do
" Richard clerk bds 201 Atwells av
Fontane Antonio jeweler h r 83 Arthur av
" Charles jeweler h 2 Swiss
" Clementina widow h 2 Swiss
" Giuseppe jeweler bds 2 Swiss
" Lorenso jeweler bds 2 Swiss
Fontes Anthony E salesman h 22 Mansfield
" Benjamin machinist h 91 Transit
" Cæser laborer h rear 42 Wickenden
" James rem to East Providence
" John fireman h 3½ Goulding
" John screw worker h 95 Hope
" Joseph h 83 John
" Joseph operative h 91 Transit
" Joseph jr screw worker bds 83 John
" Joseph M L h 175 Ives
" Joseph P bds 20 Covell
" Joseph R janitor h 179 Transit
" Manuel electrician h 87 Transit
" Manuel laborer h 110 Sheldon
" Seraphine driver h 110 Sheldon
" Victor M machinist h 34 Smithfield av
Fontneau Francis G jeweler h 14 Haswell
Foote Catherine R clerk 112 Union h 125 Webster av
" Charles L h 182 Webster av
" Edgar H baker h 189 Oxford
" Frederick W supt 58 Warren h 34 Fuller
" Freeman engineer h 77 Vandewater
" Harry laborer bds 189 Oxford
" Lawrence R (U S A) [Prov
" Louis W salesman 156 W Exchange h at East
" William foreman h 27 Glenham
Foran Andrew mgr 133 Mathewson [Eighth
" James ins agt 520 Grosvenor bldg h 151
" John laborer h 144 Julian
" Joseph F died April 26 1918

Foran
" Mary Mrs clerk 1957 Westminster h 144 Julian
" Thomas E (U S A) bds 144 Julian
Forand Hormisdas coremaker h 97 Fairmount av
Forber Leon actor h 22 Foster
Forbes Anna R H widow Charles h 64 College
" Annette A widow bds 33 Royal
" Annie E Mrs bds 156 Bath
" Charles A Rev rem to Cambridge Mass
" Cora R Mrs ostrich feather dresser 333 Westminster rm 3 h 141 Atlantic av
" Daniel J 76 Dorrance rm 309 h 3 West Park
" David rem to E Greenwich
" Dorothy E pianist bds 33 Royal
" Eber died November 7 1918
" Elizabeth L teacher Thomas A Doyle school bds 132 Jenkins
" Frank E machinist h 33 Royal
" George bds 386 Pine
" Jane D widow Kenneth D h 132 Jenkins
" John J service mgr 134 Fountain b at Pawt
" Joseph D h 102 Williams
" Lithograph Co 17 Exchange rm 219
" Louis M dentist 334 Westminster rm 405 bds 98 Olney
" Mary clerk 244 Westminster bds at Pawtucket
" William D map mounter 26 Custom House st rm 24 bds 132 Jenkins
" William W machinist h 10 Common
Forcarelli Luigi jeweler h 218 Wallace
Force Benjamin rem to Phila Pa
" Esther rem to Phila Pa [bldg
Forchini Giovanne ins agent 1100 Turk's Head
Forcier Arthur mgr 125 Weybosset h 33 Laurel
" Charles salesman 89 Weybosset b at Arctic
" Henry E vice pres 271 Canal b 38 Taylor
" Ovid laborer h 217 Amherst
" Peter (U S A) bds 217 Amherst
" Zenon prop 77 S Main h at Arctic
" see also FORTIER
Ford Ada F steno 9 Codding bds 50 Adelaide av
" Agnes B Mrs sec treas and bookkeeper Vesta Knitting Mill h 11 Lenox av
" Agnes J widow Joseph h 10 Washburn
" Albert H cashier 412 Grosvenor bldg h at Edgewood
" Albert H weaver h 100 Unit
" Anna J nurse R I Hospital bds do
" Anna W Mrs bds 19 Lena
" Blanche Mrs attendant 23 Tobey h do
" Catherine widow Samuel h 57 Bowdoin
" Charity widow Frank h r 87 Bates
" Charles E jeweler h 461 Pine
" Clarine M Mrs bds 225 Whittier av
" Edward J helper bds 150 Oak
" Ernest baker h 24 Ida
" Ernest C, B & S h 104 Unit
" Francis insurance 62 Benefit
" Francis W bds 110 Florence [Edgewood
" Franklin D accountant 27 Market sq h at
" Frederick G h 41 Lynch [Amherst
" George F master mechanic 52 Valley h 196
" George Leo bookkeeper bds 110 Florence
" George L accountant 722 Ind Trust bldg bds 196 Amherst
" George W carpenter h 104 Laura
" Harriet J B widow William A h 167 Courtland
" Helen C rem to Boston Mass
" Henry H auto repairer 506 Pine
" Herbert M reporter Journal h at Edgewood
" Hiram M foreman 355 Valley h at Howard
" Howard V electrical engineer bds 196 Amherst
" Irene L clerk 1890 Westminster b 196 Amherst
" James (U S A)
" James E bath attendant bds 57 Bowdoin
" Jennie O nurse 122 W Clifford bds do
" John driver h 486 Atwells av
" John junk pedler bds 104 Lockwood
" John laborer h 47 Eagle
" John laborer h 18 Bough
" John A bds 150 Oak
" John E clerk 599 Westminster h 9 Hayward
" John J (U S A) bds 147 Somerset
" John T (U S A) bds 47 Eagle
" Joseph laborer h 14 Olney
" Joseph laundryman died Oct 3 1918
" Julius G cashier Allen's av h 150 Indiana av
" J Parker treas 70 Ship h 19 Grotto av
" Kate h 102 Lester
" Kitty Miss h 12 Bemis ct
" Levi A draftsman 241 Harrison bds at N Attleboro Mass [134 Tenth
" Lewis S collector 139 Mathewson rm 210 h
" Louise M widow James J h 160 Hanover

Ford
" Margaret widow Michael h 104 Carpenter
" Margaret E phone opr bds 104 Carpenter
" Martha H widow Selan died August 5 1918
" Martin C bds Astor Hotel
" Mary A widow Patrick h 847 Douglas av
" Mary A widow Philip h 24 Groton
" Mary E clerk bds 196 Amherst
" Mary E clerk bds 147 Somerset
" Mary E widow John F h 150 Oak
" Mary L clerk 1184 Westminster
" Michael died August 26 1918
" Michael A physician 11 Lenox av h do
" Michael P driver 313 Weybosset h 150 Oak
FORD MOTOR CARS Dutee W Flint office Allen's av, Sherburne and Swan salesroom 172 Washington—See page 1030
" Patrick operative bds 229 Chestnut
" Payton R porter h 87 Howell
" -Perry Co mfg jewelers 70 Ship [av
" Robert R clerk 33 Exchange pl h 80 Wisdom
" Rose Miss h 407 Benefit
" Roselle P 3d asst supt R I Hospital bds do
" Samuel B filecutter h 84 Putnam
" Sarah T paper boxmaker bds 196 Amherst
" Stanley E clerk 244 Westminster bds at Tarkiln
" Terrence W painter h 110 Florence
" Theresa A V clerk bds 104 Carpenter
" Thomas F jeweler bds 147 Somerset
" Thomas P laborer h 147 Somerset
" Walter F (U S A) bds 196 Amherst
" William A clerk 292 Westminster h 102 Bates
" William A packer 327 W Exchange h 26 Zone
" William J machinist h 92 Parnell [burn
Fordham Egbert S salesman 9 Federal h at Au-
Foreman Agnes C widow h 515 Broad
" Edward P accountant 301 W Exchange rms 10 Foster
" Florence G bookkeeper N E L Co, Turk's Head bldg bds at Warren
Forest Aurela J organist Strand theatre h 46 Bridgham [Westminster
" Charles A mgr 86 Weybosset rm 22A h 1608
" Corinne cashier 86 Weybosset rms 22A bds 1608 Westminster
" George W (U S N) bds 73 Delaine
" see FORREST [land
Forestal William salesman 46 Pine h at Cumber-
Forgue Arsene, B & S h 11 Winsor
" Homer H motorman h 847 Elmwood av
" Lucien J motorman h 34 Perry
Forkin Patrick laborer h 84 Harold
Forlingiri Giovanne laborer h 175 Dora [av
Forloney Frank J sub carrier P O bds 99 Beacon
" Frank J h 245 Pearl
" Frank V chef h 99 Beacon av
" Madeline R steno 7 Beverly rm 12 bds 99 Beacon av
Forloni John h 71 Cranston
Forman Isaac provisions 69 Gay h 249 Blackstone
Formichelli Ferdinando h 47 Ring
Formicola Ciro fileworker h 21 Gesler
Fornari Giuseppe laborer h 14 Tower
" Mollie dressmaker bds 14 Tower
Forrest Albert operative h 70 Capron
" David rms 22 Forest
" Elizabeth Mrs optician bds 408 Plain
" Frank A conductor bds 93 Appleton
" Henry P (U S A) bds 67 Julian
" James C foreman 389 Charles h at Pawtucket
" Joseph P (U S A) bds 93 Appleton
" Mary A widow Daniel bds 25 Taber av
" Mary E widow Thomas h 67 Julian
" Michael weaver h 73 Delaine
" Minnie A widow Pierre h 93 Appleton
" Raymond (U S A) bds 93 Appleton
" Walter M operative bds 73 Delaine
" see FOREST
Forrester Janet L widow Robert h 118 Pitman
" Margaret S bookkeeper 46 Chestnut bds 118 Pitman
" Marion P bds 118 Pitman
Forrist John H died Dec 1 1918
Forsberg Arthur C (U S A) bds 317 Plain
" August J carpenter h 11 Day
" Charles J foreman h 317 Plain
" Charles O enameler h 28 Day
" Clarence G (U S A) bds 317 Plain
" Ernest W (U S A) bds 4 Dayton court
" Florence E clerk bds 317 Plain
" Frank A chauffeur bds 317 Plain
" Frits jeweler bds 4 Dayton ct
" Harry C wiredrawer bds 23 Adelaide av
" Henry V conductor bds 11 Day

Forsberg
" John A painter h 82 Trask
" John A wire drawer h 4 Dayton ct
" P John, B & S h 46 Pekin
" William A machinist bds 11 Day
Forsell Albert N (U S N) bds 294 Globe
" Edward F inventor h 87 Hamlin [view
" Erik H tailor 76 Dorrance rm 407 h at River-
" Hilma G widow Rev John P h 294 Globe
Forshner Charles T carpenter b 151 Bridgham
Forslund Ellen C forewoman bds 178 Briggs
" Harry W driver h 145 Potter's av
" John E toolmaker bds 178 Briggs
" John H blacksmith h 178 Briggs
" Walter W bds 178 Briggs
Forss John, Screw Co h 126 Silver Spring
Forstal Stuart A rem to New York
Forster Rosalie widow Antoine rem to Arlington
" see FOSTER
Forsyth Clarence R student bds 121 Lippitt
" Edward F janitor h 82 Lester
" Emily T widow William S h 85 Evergreen
" George A jeweler bds 85 Evergreen
" James machinist h 11 Powder Mill
" John P painter h 547 Douglas av
" Lulu M teacher Knight-st kindergarten bds 493 River av
" Mary A widow Byron h 27 Deborah
" Peter G R bookkeeper R I Hospital Trust Co h 24 Sarah
" Ruth clerk bds 82 Lester
" Samuel D carpenter h 121 Lippitt
" William A clerk 20 Market sq bds 85 Evergreen
Forsythe Chester E (U S A) bds 316 Blackstone
" James W buyer 243 Westminster
Fort Charles E h 167 Ivy
" Dummer Mills office 17 Exchange rm 113
" John laborer h rear 500 Wickenden
" Nicholas, B & S bds 21 Federal
" Richard K rem to Smithfield
" Seraphine laborer h 4 Traverse
Forte Amato laborer h 3 Hall
" Domenico laborer h 24 Weeden
" Giovanne fireman h 67 Arthur av [sit
Fortes Aniceto barber 112 Wickenden h 84 Tran-
" Ayres baker h 14 Link
" Joseph laborer bds 34 Link
" Manuel laborer h 34 Link
Forti Domenico laborer h 113 Ridge
" Emilio laborer h 363 Hawkins
" Pasquale baker h 654 Charles
Fortier David rem to Worcester Mass
" David jr molder h 44 Lynch
" Frank W carpenter h 104 Unit
" Jules H clerk rear 1937 Westminster h at Woonsocket
" see FORCIER
Fortin Adelard machinist h 80 Corliss
" Annette M clerk bds 196 Harrison
" Arthur salesman 375 Canal h at Pawtucket
" Arthur J rem to Canada
" Cyrille jeweler h 14 Gay
" Eugene (U S A) bds 22 Kenfield
" Frank laborer h 22 Kenfield
" Frank overseer Merino lane
" Fred F clerk 110 N Main h 198 Harrison
" George carpenter h 25 San Souci
" Henry carpenter bds 25 San Souci
" Joseph carpenter h 15 Julian
" Louis H D clerk B & S bds at Norwood
" Phidine overseer h 20 Kinfield
" Wilfred carpenter h 49 Howard
" William jeweler h 24 Hayward
Fortini Amedeo driver h 188½ Atwells av
" Arthur chauffeur bds 188½ Atwells av
" Domenico driver h 337 Plainfield
Fortuna Enrico laborer h 114 Tell
Fortune Frank T 410 Plain
" George J & Co liquors 10 Weybosset h 84 Farragut av
" Walter rubberworker h 358 Valley
Fortunelli Peook rms 11 Pratt
FOSBERG see FORSBERG
Fosh Luvina Mrs operative bds 13 Hyat
" Olivina Mrs clerk rms 804 Westminster
Foss Albert R driver h 326 Willard av
" Emily B widow Phineas h 28 Somerset
" Frank F died August 6 1918
" George A helper bds 43 Burton
" Harry salesman h 511 Cranston
" Henry D (U S A) bds 192 Cass
" -Hughes Company agents Pierce Arrow Cars 206 Elmwood av

Foss
" H C Mrs clerk 166 Westminster h 511 Cranston
" Julius clerk 196 Westminster h 422 Public
" Lillian B teacher Lexington-av school bds 28 Somerset
" May clerk h 511 Cranston
" Nathaniel J second hand h 654 Manton av
" Susie clerk 150 W Exchange h 167 Williams
" William wireworker h 65 Bishop
" William H foreman h 120 Lenox av
Fossa Albert barber bds 38 Wallace
" Antonio laborer h 38 Wallace
" Michele A tailor bds 95 Spruce
Fossier see Fortier
Foster Albert T teacher violin h 114 Francis
" Alice L, J A Foster Co bds at Warwick
" Althea nurse rms 547 Elmwood av
" Anna widow Samuel J h 37 Creighton
" Anna O teacher Montague-st school bds 37 Creighton
" Annie Mrs h 14 Chestnut
" Archie overseer h 141 Stansbury
" Armour M widow Benjamin W h 52 Longblock
" Arthur E salesman bds 59 Broad
" Benjamin W clerk 212 Ind Trust bldg h at Boston Mass
" Caroline widow Charles bds 15 Ogden
" Charles weaver bds 67 Julian [ton
" Charles A carpenter 110 Power h at Washing-
" Charles H ins agt 403 Union Trust bldg h at Pawtucket
" Charles S clerk 56 Exchange pl h 198 Hanover
" Clara L Mrs sec 34 Waterman h at Auburn
" Cora M widow Thomas S h 365 Sayles
" David combmaker bds 9 West
" David S real estate 418 Howard bldg h at Edgewood
" Dorothy asst cataloguer bds at Auburn
" Edith R housekeeper 72 Waterman
FOSTER EDWARD C dye stuffs and chemicals 100 Fountain rm 211 works Cove st h 67 Humboldt av—See page 1073
" Edward W mason h 39 Barrows
" Edward W upholsterer h 213 Linwood av
" Elisabeth clerk 9 Empire bds 96 Stewart
" Elisabeth widow h 136 Codding
" Elisabeth J L widow Edward W h 266 President av
" Elsie forewoman bds 203 Friendship
" Frances S bds 315 Thayer
" Frank chauffeur h 12 Chapin av
" Frank dyer rms 121 Broadway [Park
" Franklin A ins agt 19 Journal bldg h at Eden
" Frederick L salesman h 20 Moore
" Frederick R, B & S h 79 Radcliffe av
" F Leon 610 Grosvenor bldg h 125 Taber av
" George A bookbinder 60 Weybosset rm 6 h 187 Alabama av
" George A sec 56 Exchange pl rms 309 Wash
" George E upholsterer 112 Elmwood av h 213 Linwood av
" George F teamster h 4 Easton
" George H second hand h 482 Hartford av
" George W inventor h 223 Lexington av
" Harry jeweler bds 204 Rhodes
" Harry L clerk 209 Westminster h 23 Violet
" Henry B salesman h 49 Elton
" Henry E laborer bds 3 Hoyle
" Herbert A machinist bds 365 Sayles
" Herbert C machinist rms 160 Broad
" Herbert S Mrs h 397 Prairie av
" Herbert V draftsman bds 482 Hartford av
" Horace L machinst h 23 Violet
" Howard S electrician bds 365 Sayles
" Ida M clerk 78 N Main bds 30 N Court apt 36
" James foreman rms 148 Broadway
" James A pres J A Foster Co, Weybosset, Dorrance and Middle also pres Foster-Smith Co h at Warwick Neck [Pekin
" James F foreman Franklin Machine Co h 67
" Jerry B bds 25 Violet
" John weaver h 224 Amherst
" John H h 1182 Chalkstone av
" Joseph waiter rem to Atlantic City N J
" Joseph W D h 588 Broad
FOSTER J A CO watches jewelry diamonds etc 69 Dorrance—See page 1151
" J Leroy asst mgr 69 Dorrance bds at Warwick
" Louis R rem to Apponaug
" Louis T 18 S Water h 6 Olive
" Louise Mrs h 22 Perkins
" Louise Mrs h 862 Douglas av [Falls
" Lucius H carpenter 42 S Water h at Valley
" Manuel laborer h 598 Wickenden

Foster
" Margaret M audit clerk B U
" Marion M bds 482 Hartford av
" Mary Mrs, St Elisabeth's Home
" Maurice machinist bds 204 Rhodes
" Minnie E clerk 6th floor Turk's Head bldg bds 203 Friendship [av
" Ralph Leete designer 42 Pine h 268 President
" Richard driver h 19 Gallup
" Robert G treas 56 Exchange pl h 125 Congdon
" Rose M clerk Amer Railway Ex bds 204 Rhodes
" Roy (U S A) bds 52 Longblock
" Samuel foreman h 204 Rhodes
FOSTER-SMITH CO automobiles 7 Dorrance service station 22 Mathewson—See back of book and page 1030
" S James broker and mgr (E & C Randolph) 103 Grosvenor bldg h 117 Waterman
" Theodore W pres and treas Theodore W Foster & Bro Co h 78 Waterman
" Theodore W & Bro Co mfg jewelers and silversmiths 100 Richmond
" Thomas S died Sept 23 1918
" T Clyde vice pres Theodore W Foster & Bro Co h 315 Thayer apt 6
" Walter S h 55 Blackstone boul
" William h 71 Ship
" William C watchman h 65 Wadsworth
" William C 100 Richmond h 404 Lloyd av
" William E librarian Prov Public Library h 240 Bowen [Manning
" Z Myrtle clerk milk dept 245 Canal bds 25 E
" see also Forster
Fotnellis Perry chef 29 Fountain h 11 Pratt
Fouchecourt Paul barber 718 Cranston h at Cranston
Foucoult George machinist h 10 Crimea
Foulkes Ethel clerk B & S bds at E Providence
" Robert compositor Journal h at E Prov
" W S compositor Journal bds at E Prov
Founds John R motorman h 11 Croyland rd
Fountain Charlotte R Mrs dressmaker 2 Richardson bds do
" Felix fireman h 987 Manton av
" Jesse D machinist h 30 Robinson
" Laonel M conductor bds 30 Robinson
" Louis motorman rms 164 Broadway
" Paul L glasier 970 Westminster h 197 Pond
FOUNTAIN ST GARAGE 357 Fountain—See page 1032
Fountaine see Fontaine and LaFontaine
Four Friends Orchestra 92 Linwood av
Fournier Abbe silversmith h 203 Harrison
" Albert (U S A) bds 203 Harrison
" Albert J jeweler h 197 Prairie av
" Alfred blacksmith h 49 Barton
" Armand L machinist h 52 River av [av
" August overseer Joslin Mfg Co h 643 Manton
" Augustine M variety 491 Cranston h 43 Superior [Chapin av
" Blanch C steno 430 Howard bldg bds 124
" Celia hairdresser 424 Howard bldg bds 58
" Carpenter
" Charles V steamfitter h 174 Manton av
" Claudia R music teacher 385 Westminster rm 15 h at Pawtucket
" Corinne Mrs dressmaker 124 Chapin av h do
" Delia Mrs fitter 400 Westminster h 90 Beacon av
" Edgar J A (U S A) bds 1279 Broad
" Elisabeth B widow Israel died July 11 1918
" Elno R bookkeeper Ind Trust Co bds 1279
" Emory A folder h 34 Nichols
" George second hand bds 643 Manton av
" George H overseer 166 Valley h 55 Barton
" G J secontion hand h 17 Parsonage
" Henry, Gorham's rem to New Hampshire
" Joseph E laborer h 37 Hyat
" Joseph H mason h 32 Helme [av
" Joseph T tailor 94 Westminster h 124 Chapin
" J Arthur tailor 144 Westminster rm 303 h 1279 Broad
" Lena h 16 Bowlett
" Margaret Mrs bds 33 Lockwood
" Marguerite Mrs h 54 Huntington av
" Mary L widow bds rear 19 Appleton
" N J Mrs bookkeeper bds 181 Montgomery av
" Omer rigger h 265 Knight
" Peter h 164 Broadway
" Peter (1867 Westminster) died Oct 5 1918
" Philip clerk 380 Westminster
" Thomas F, B & S bds 390 Weybosset
" William (U S A) h 16 Bowlett
" Zotique clerk 380 Westminster

Fowkes Clara A Mrs timekeeper 243 Westminster h 741 Potter's av
" Hasel A cashier bds 741 Potter's av
" Henry F salesman h 1368 Broad
Fowler Albert B W, B & S h 19 Morton
" Anna T widow Charles C h 15 Arnold
" Annie L bds 15 Arnold
" Arthur W cable splicer h 412 Potter's av
" Bros (J D Fowler) mfg jewelers 183 Eddy 2d floor
" B C rem to New York city
" Charles K salesman 223 Canal
" Charles O variety 756 Potter's av bds 69 Calla
" Clarissa A R bds 264 Doyle av
" Claudine steno 89 Weybosset bds 195 Ontario
" Esther M bds 172 Doyle av
" Frances H teacher Thomas A Doyle school bds 264 Doyle av
" Frank E sign painter 112 Dorrance h at N Providence [bldg
" Frederick W pres and treas 420 Grosvenor
" George R bds 213 Ohio av
" Henry E lawyer 1316 Turk's Head bldg h at W Barrington [Mass
" Henry N clerk High-st Bank h at Seekonk
" Henry T prof B U h 127 Lloyd av
" Herbert F salesman 245 Weybosset h 172 Doyle av
" Ida cook bds 51 Warren
" James machinist bds 2 Boone
" Jeannette bds 336 Olney
" Jeremiah D (Fowler Bros) h 195 Ontario
" Jeremiah D jr (U S N) bds 195 Ontario
" Joseph A h 336 Olney
" Joseph J weaver h 25 Balch
" Lewis P h 264 Doyle av
" Lillian V Mrs h 69 Calla
" Mary F clerk B & S bds 130 Prairie av
" Maude A teacher 257 Hope bds do
" Mildred B student bds 172 Doyle av
" Sybil A attendant R I School of Design bds 68 Lloyd av [East
" Sydney H engineer Washington bridge h 35
" Thomas J h 101 Transit
" William F 90 Weybosset h 17 Health av
" William H piper h 130 Prairie av
" William J clerk bds 130 Prairie av
Fowlkes Minnie Mrs h 9 Williams
Fox Agnes A h 61 Bowdoin
" Agnes G clerk 355 Valley bds 47 Covell
" Ann widow J Francis h 163 Union av
" Anna Mrs h 104 Wyndham av [Bourn
" Anna G Miss bookkeeper 69 Broadway bds 6
" Annie h 38 Hospital
" Arthur F inspector h 47 Covell
" Austin V salesman 252 Canal h 128 Providence
" Bartley F liquors 43 Camden av bds 45 do
" Bernard T boilermaker bds 31 Perry
" Catherine clerk bds 38 Hospital
" Charles B, Gorham's h 672 Public [av
" C Joseph pres The C J Fox Co h 58 Brenton
FOX C J CO The mfg printers, jewelers' cards tags and folding boxes 236 Aborn—See page 1218
" Daniel rubberworker h 99 Crary
" Daniel J loomfixer h 120 Vandewater
" David (U S A) bds 94 Calverley
" Edward A foreman bds 65 Franklin
" Edward C draftsman 275 W Exchange h 19 Babcock
" Edward C office mgr 236 Aborn h 233 Doyle av
" Edward F clerk bds 6 Frank
" Fannie widow John h 291 California av
" Felix music teacher 509 Westminster rm 49 h at Boston Mass [Prairie av
" Francis clerk Industrial Trust Co bds 472
" Francis D student bds 44 Richardson
" George E (U S A) bds 719 Hope
" George J sheet metalworker h 719 Hope
" George L mgr 435 Westminster bds 103 Broadway
" Helen M housekeeper 44 Richardson
" Henry P stained and leaded glass 73 Rugby h 44 Richardson
" Henry P machinist h 105 Sheldon
" Hugh porter 155 Canal bds 11 Cherry
" H Raymond clerk 10–12 Market sq h 149 Niagara
" James jeweler bds 38 Hospital
" James laborer bds 44 South
" James E clerk R R freight h 472 Prairie av
" James F clerk P O h at Pawtuxet
" James J polisher h 78 Grand View
" Jennie C operative bds 94 Calverley
" John A liquors 351 Orms h 2 Dome

Fox
" John B engineer h 6 Bourne
" John D (U S N) bds 120 Vandewater
" John F liquors 1723 Westminster h 31 Perry
" John J fireman h 6 Frank
" John J machinist h 134 Ruggles
" John J jr electrician bds 6 Frank
" John P lawyer 12 Olneyville sq rm 1 h 71 Bridgham
" John P teamster h 4 Hayward
" John P teamster h 261 Valley
" Joseph (Fox & Milowits) h 156 Prairie av
" Joseph G liquors 189 Douglas av h 95 Orms
" Joseph P patent attorney h 1269 Chalkstone av
" Lawrence R laborer h 11 Steuben
" Lewis brushmaker bds 43 Hawes
" Louis A druggist 330 N Main h 23 Pratt
" Madeleine M teacher Temple-st school bds 128 Providence [Aborn 3d floor
" Manufacturing Co jewelers' display goods 236
" Marie jeweler bds 104 Wyndham av
" Martin teamster h 17 Grant
" Mary bds 699 Potter's av
" Mary widow James h 3 Mountain [Hope
" Mary E teacher Point-st school bds 719
" Mary J widow Patrick J h 99 Vinton
" Maurice L (The C J Fox Co) h 120 Moore
" Michael h 887 Atwells av
" Michael liquors 151 Manton av bds 31 Perry
" Michael H bartender 331 Richmond h 128 Providence
" Morris pedler h 169 Chalkstone av
" Nellie widow David H h 94 Calverley
" Patrick janitor 196 W Exchange h 6 Bourne
" Patrick J bricklayer h 157 Smith
" Patrick J helper h 177 Wendell
" Peter A tailor 31 Market sq rm 59 h 44 Richardson
" Peter A jr rem to Waterbury Conn
" Rosa widow bds 427 N Main
" Rosanna h 64 Bowdoin
" Rose h 233 Doyle av
" Thomas secondhand h 8 Houghton
" Thomas A, B & S h 456 Chalkstone av
" Thomas H receiver bds 887 Atwells av
" Thomas H rubberworker h 48 Canton
" & Co pie bakers 35 Livingston
" & Milowits (Joseph Fox, Samuel Milowits) ladies' tailors 154 Prairie av
Foxman Abraham pedler bds 72 Bernon
" Ida widow Nathan h 72 Bernon
Foxon Co The Ino embossed seals and labels 239 W Exchange
Foxwell Frank L baker h 161 Waldo
Foy Bernard laborer h 170 Manton av
" Bernard J (U S A) bds 170 Manton av
" Etta R millhand bds 263 Waldo
" Frank foreman bds 263 Waldo
" James woolsorter bds 263 Waldo
" John J (U S A) bds 170 Manton av
" Joseph P (U S N) bds 170 Manton av
" Patrick J woolsorter bds 263 Waldo
" Thomas M (U S A) bds 170 Manton av
" William P rms 42 Aborn
Foye Clara E widow Samuel S h 892 Elmwood av
" Frederick J chauffeur h 66 Winter
" Lewis B (U S A) bds 66 Winter
" Olive M private sec Gorham's bds 892 Elmwood av
" Welcome U h 77 Ford
" see also Fahey and Fay
Fraats Rudolph G loomfixer h 907 Branch av
Fracasso Andrea baker h 14 Gray
" Angelina widow h 22 Hassan
" Carmine carpenter h 614 Charles
" Elisabella clerk bds 22 Hassan
" James laborer bds 22 Hassan
" Sabatina widow h 137 Ledge
Frackelton Florence D clerk 738 Westminster bds 79 Hope
" George B clerk h 84 Robin
" Mary A Mrs h 79 Hope
" Mary E clerk 112 Union bds 79 Hope
" Thomas H gold plater h 90 Chestnut
Fradin Charles milk dealer h 918 Plainfield
" Jacob laborer h 382 Public
" Rose bds 918 Plainfield
Fraenkel Bertha L phone opr 1137 Broad bds 125 Bridgham
" Herman h 127 Bridgham
" William H inspector bds 109 Westminster
Fraga Joseph jr elec engineer bds 101 Transit
" Joseph sr laborer h 101 Transit
Fragano Pasquale laborer bds 15 Gealer

Fragni Eulatereo laborer h 172 Spruce
Fragnioli Matteo laborer bds 172 Spruce
" Tommasso laborer bds 207 Cedar
Fragose Bernard A clerk h rear 82 Plain
Fragoso Virginia tailoress 180 Westminster bds at E Prov [verson av
Frail Edward foreman Bough cor Dike h 145 Al-
Fraime Annie M T variety 266 Charles h do
" Charles Edward h 74 Pettis
Frain Julia widow James h 32 Frank
Fraioli Alessandro laborer h 27 Ledge
" Angelo laborer h 145 Spruce
" Francesco clerk h 80 Spruce
" Francesco laborer h 24 Christopher
" Gaetano fileworker h 94 Ridge
" Gaetano laborer h 45 Brayton av
" Maria F widow died Sept 21 1918
" Mariano died July 1 1918
" Tommaso laborer h 24 Christopher
Fraits Arthur C machinist bds 586 Smith
" Charles T, B & S h 586 Smith
" Ralph H (U S A) bds 586 Smith
Fraleigh C Walter mgr 176 Weybosset h 161 Gallatin
Framert Robert molder h 156 Whitehall
Francazio Domenico R R freight h 22 Ring
" Lucio shoe repairer 1059 Chalkstone av h do
France Herbert laborer h 41 Benedict
" Thomas W machinery 1212 Turk's Head bdg h 56 Linwood av
Francescelli Giuseppe weaver h 145 Dean
Francesco Carmine laborer h 69 Barstow
" Paoli laborer h 9 Hillhurst [Federal
Francescone Egisto baker 335 Atwells av h 141
" Filippo laborer bds 116 Cedar
Franchini Francesco jeweler h 96 Atwells av
" Giuseppe, B & S h 42 Pond
" Giuseppe jeweler h 494 W Exchange
Franchitti Ferdinando machinist bds 45 Ledge
Franciosi Antonio laborer h 57 Hawkins
Francis Albert J carpenter 45 Lester h 19 Wendell
" Andrew M grocer 126 Ives h 136 E Transit
" Arthur T enlisted U S N
" Bertha Mrs h 29 Pilgrim
" Caroline E h 26 Willow
" Charles meatcutter h 53 Armstrong av
" Chemical Co chemists 131 Washington rm 302
" Ernest teamster h 368 Wickenden
" Esther M office sec 319 Butler Exchange bds 23 Dartmouth av
" Frank polisher h 1082 Broad
" Frederick A shipper h 37 Hollis
" George janitor h 344 Willard av
" George weigher h 509 Washington
" Harold A bds 26 Willow
" Harry porter h 403 Eddy
" Henry N asst engineer 661 Westminster rm 16 h at Edgewood
" James E (U S A) bds 509 Washington
" Job weaver h 8 Beetle
" John jeweler h 80 John
" John oysterman h 34 Furnace
" John J meat cutter bds 509 Washington
" John M chauffeur Hose 6 h 36 East Transit
" John P polisher h 31 Governor
" Joseph E teamer h 53 Transit
" Joseph L silversmith h 31 Governor
" Joseph M painter h 236 Thurbers av
" Lillian L jeweler h 26 Willow
" Loretta M Mrs bds 281 Fountain
" Louis F jeweler h 194 Point
" Manuel driver h 51 Thayer
" Mary widow William h 103 South
" Mary A widow John A h 152 Early
" Robert watchman h 309 Tockwotton
" Thomas A (T A Francis & Co) h 335 Wayland av [ket sq
" T A & Co (Thomas A Francis) cotton 31 Mar-
" Victor A steno Atlantic Mills h 2 Beetle
" Walter janitor rms 40 Wadsworth
" William A (U S A) bds 135 Amherst
" William H, Gorham's h 37 Hollis
" William L salesman bds 31 Governor
Franciscan Missionaries of Mary 485 Broadway
Francisco Christopher rms 172 Roanoke
" Leo clerk 380 Westminster
Franco Antonio laborer h 25 Hillhurst
" Gerardo laborer h 108 Federal
" Giuseppe laborer bds 208 Pocasset av
" Luigi laborer h 8 Hauxhurst
" Luigi laborer bds 252 Pocasset av
" Manuel P oysterman h 76 Preston
" Pietro laborer bds 284 Pocasset av
" Saverio operator h 284 Pocasset av
" Vincenso laborer h 252 Pocasset av
Franey James T clerk 212 Westminster h 107 Lenox av
" Thomas J clerk 11 Exchange h at Edgewood
Frangello Salvatore laborer h 64 Sutton
Frank Adelaide (Specialty Shop) 334 Westminster bds 11 Greene
" Archibald (U S A) bds 239 Ohio av
" Bertha clerk 380 Westminster
" Casper salesman 285 Canal h 40 Carrington av
" Charles A, U S meat inspector 409 Federal bldg h 239 Ohio av
" David h 130 Lexington av [av
" Edward J waiter 36 Middle h 668 Chalkstone
" Esther teacher Cranston High school bds 23 Daboll
" Ethyl bds 19 Creighton [Lexington av
" Gertrude M (M, R & G Frank Inc) bds 130
" Haskell mgr 285 Canal bds 19 Creighton
" Hyman treas MtHope Distilling Co Inc 42 Peck h 21 Creighton
" Jacob H rms 11 Greene
" Jennie dressmaker 374 N Main h do
" John F salesman 915 Turk's Head bldg h 82 Corinth
" Joseph clothing h 27 Carrington av
" Laser jeweler h 19 Hilton
" Louis com trav rms 11 Greene [ington av
" Mildred I (M, R & G Frank Inc) bds 130 Lex-
" Milton F shipper 285 Canal b 179 Chalkstone av [rm 208
" Misses The Specialty Shop 334 Westminster
" Moses prop Union Paper Co 285 Canal h 19 Creighton
" M, R & G Inc (Mildred I, Gertrude M and Rebecca L) women's furnishings 322 Westminster
" Nellie widow Max h 179 Chalkstone av
" Peter shoemaker 119 S Main h 29 Robinson
" Rebecca L (M, R & G Frank Inc) bds 130 Lexington av
" Robert L molder h 89 Goddard
" Rosa widow bds 37½ Robinson
" Rose widow Harry bds 68½ Bogman
" Samson harnessmaker 125 Charles h 50 Howell
" Samuel pres MtHope Distilling Co Inc 42 Peck h 44 Hidden [Bridgham
Frankel Bertha M phone opr 1137 Broad bds 125
" Isaac W mgr 274 Weybosset h at Edgewood
Frankenberg John T supt of plant 15 Snow h 251 Lenox av
Frankio John laborer h 178 Willard av
Frankland Earl M drafteman B & S h 12 Elgin
" Joseph clerk city yard 104 Henderson h 12 Elgin
" William H machinist bds 12 Elgin
Franklin Amy F widow William H h 145 Howell
" Annie widow A Burrell bds 66 Elmhurst av
" Apartments 104 Franklin
" Augustus A cutter h 290 Friendship
" Auto Supply Co automobile supplies 10 Franklin
" Benjamin loom harnessmaker h 557 Westminster rm 19
" Benjamin F steno bds 154 Bellevue av
" Café (N Conca prop) 116 Atwells av
" Carrie V widow William h 89 Colfax
" Catherine forewoman h 290 Friendship
" Charles A real estate 536 Ind Trust bldg h 273 Morris av
" Cornelius weaver h 64 Bowdoin
" Edward salesman rms 83 Franklin
" Edwin clerk rms 319 Oxford
" Edwin J electrician bds 90 Aldrich
" Edwin T rem to Greenville
" Effie A N teacher Peace-st school h 20 Tanner
" Elisa H Mrs bds 23 Barrows
" Eugene engineer 201 Pitman
" Eugene R engineer h 173 Laurel Hill av
" Frank clerk 179 Westminster h at Auburn
" Frederick H (Saunders & Franklin) 184 Whittier av h 17 Dorchester av
" Frederick P driver h 55 Miner
" George 41 Friendship h at Attleboro Mass
" Harold A beamer bds 16 Plymouth
" Harold L machinist bds 90 Aldrich
" Horace H h 378 Broadway
" Irving J foreman h 15 East
" Jewelry Co (Hyman Chucknin) mfg jewelers 197 Eddy
" John A bds 273 Morris av [Arlington
" John L asst foreman 1163 Westminster h at
" Joseph H baggage master bds 210 Lockwood
" Julius carder h 10 Marvin
" Leander S painter bds 17 Dorchester av
" Leon P secondhand clothing 1149 Eddy h do

FRANKLIN MACHINE CO The Edward B Hough pres George P Macready treas and gen mgr George R Burt vice pres 189 Charles—See page 1167
" Mason B died [dall av
" Michael inspector police station 2 h 17 Tyn-
" Mutual Fire Ins Co Joseph G Henshaw pres 608 Hospital Trust bldg
" Pharmacy (Robert W Seltzer and George N Dunbar) 594 Westminster
" Premium Co (William W Pettis) premiums 511 Westminster rm 406 [Promenade
" Process Co dyers and dyeing machinery 291
" Richard ambulance attendant Prov City Hospital bds 757 Atwells av
" Russell T bookkeeper Industrial Trust Co bds at Edgewood
" Samuel H attendant h 90 Aldrich
" Specialty Manufacturing Co 195 Rhodes
" Stanley H (U S A) bds 17 Dorchester av
" William h 181 Pearl
" William E clerk B & S bds at Pawtucket
Frankson Frank F toolhardener h 138 South
Franson Werner at B & S h 325 Willard av
Frans Marie T bds 145 Union av
Fransen Frank laborer h 23 Holmes
" Gustav, Gorham's bds 23 Holmes
Fransoisi Antonio toolmaker h 197 Cedar
Frappier Arthur J draftsman 409 Union station bds 380 Broadway
Frappin Joseph file forger h 380 Broadway
Fraraccio Costanzo blacksmith 2 and 4 Pocasset av h 62 Spruce
Fraser Adelard machinist h 1773 Westminster
" Agnes M rem to Washington D C
" Alexander C foreman h 157 Doyle av
" Alexander E electrician 112 Union h 10 Shepard
" Alexander W (Fraser & Ross) h 64 Dexter
" Alice L bds 20 Ida
" Allan wheelwright h 20 Westfield
" Ann T widow John B h 202 Camp
" Anna G employment mgr 208 Turk's Head bldg bds 25 Kenyon
" Catering Co, Horatio Fraser prop 2 N Court
" Charles G (U S A) bds 135 Power
" Charles W real estate 107 Westminster rm 11 h 431 Morris av
" Christie h 167 Grove
" Cleveland h 17 Summit av
" Daniel lineman h 100 Livingston
" David S h 176 Smith
" Duncan h 135 Power
" Duncan R salesman 13 Dyer h at Eden Park
" Edwin A (U S A) bds 202 Camp
" Elisabeth Mrs h 129 Thayer
" Elsie M clerk 2 Arade bds
" Esther C I rem to Washington D C
" Ewen M, B & S h 176 Smith
" Forrest E student bds 42 Waverly
" Frances I Mrs h 42 Waverly
" Frank E crier Union Station h 1152 N Main
" George M foreman 57 Eddy h 47 Tyndall av
" Gordon B (U S A) bds 176 Smith [Irving av
" Harry G salesman 201 Turk's Head bldg h 138
" Helen L bds 176 Smith
" Henry W machinist bds 169 Smith [h do
" Horatio prop Fraser Catering Co 122 Benefit
" Idelle F widow Allen T h 42 Waverley
" Isaac A engineer h 200 Ohio av
" Isabelle F nurse bds 236 Broadway
" I G nurse bds 101 Congdon
" James A (U S A) bds 169 Smith [Edgewood
" Jennie M bookkeeper 62–70 Dudley bds at
" Jessie nurse rms 380 Benefit
" John at bleachery bds 248 Manton av
" John (driver) died
" John D, Am Screw Co h 29 Bellevue av
" John J lawyer bds 202 Camp
" John M & Co mfg jewelers 62 Page h at Edgewood
" Joseph carpenter h 64 Dexter
" Joseph janitor h 230 Meeting
" J Emerson machinist bds 230 Meeting
" Katherine clerk bds 380 Benefit
" Lottie Mrs clerk 55 Eddy rm 207 rms 129 Thayer rm 7
" Margie M Mrs rooming house 119 Benefit
" Marion L auditor bds 176 Smith
" Mary A bds 218 Sackett
" Mary A Mrs h 42 Aborn [135 Power
" Mary C cashier 1201 Turk's Head bldg bds
" Mary J widow Daniel bds 30 Alverson av
" Mary W widow Frank H h 169 Smith
" Peter R foreman 456 Benefit h at E Providence

Fraser
" Rachel C clerk B & S bds 75 Holden
" Roland M chaser rms 160 Broad
" Thomas D hoseman Engine 2 h 11 Peach av
" Thomas D shoes 42 Olneyville sq h 1057 Broad
" William D clerk h 170 Camp
" William J operative bds 25 Lena
" William J bds 1152 N Main
" William J student bds 431 Morris av
" William J jr clerk R R freight h at Arlington
" William R engineer h 49 Woodbine
" & Ross (A W Fraser, D W Ross) contractors 64 Dexter
" see also FRASIER FRAZIER and FRAZER
Frasier Anthony M mgr 14 N Main h do
Fratantaro Nicola laborer h rear 41 Spruce
Fratantuono Angelo furniture 365 Atwells av h 114 Almy [Almy
" Antonio salesman 365 Atwells av bds 114
" Anna clerk 365 Atwells av bds 114 Almy
" Francesco bds 41 Penn
" Joseph druggist 106 Knight h 41 Penn
" Joseph mgr 365 Atwells av bds 114 Almy
" Louis laborer h 32 Yale av
" Michael laborer 32 Yale av
Fratazza Antonio laborer bds 325½ Pocasset av
" Placido laborer bds 18 What Cheer av
Fratazzi Cantila remnants 322 Pocasset av
Fraternal Emblem Co emblem mfrs 62 Glenham
Frates Rosa C milliner 166 Westminster bds 20 John
Fratello Antonio laborer h 20 Arthur av
Frattarelli Antonio baker 576 Douglas av h 570 do
" Biagio liquors 70 Arthur h 51 Knight
" Esterino M tailor h 564 Douglas av
" & Spetrini (Biagio Frattarelli, Giuseppe Spetrini) liquors 70 Arthur av
Fratues Manuel laborer h 24 Saunders [dict
Fratus Anastasia clerk 203 Union bds 157 Bene-
" Anthony h 3 Mutual
" Antone at Gas Works h 182 Gano
" Joaquin laborer h 17 Trenton
" John fish 68 Wickenden h 74 do
" Joseph laborer h 30 Fremont
" Joseph teamster h 157 Benedict
" Manuel laborer h rear 173 Valley
" Manuel laborer h 329 Williams
" Manuel liquors 438 S Main and furniture 268 Wickenden h 266 do
" Manuel opr bds 26 Brewster
" Mary F h 201 Whittier av
" Michael J driver bds 157 Benedict
Frawley Frederick E (U S N) h 78 Plain
" William H h 180 Crary [Federal
Fray Jewelry Co (Russell R Fray) mfg jewelers 9
" Russell R pres Fray Jewelry Co h 50 Elmhurst av [Nayatt
Frazee Victor prin Point-st grammar school h at
Frazer Charlotte Mrs clerk h 129 Thayer apt 7
" James F toolmaker bds 25 Lena
" Mary bds 25 Lena
" Napoleon foreman h 12 Cutler
" Nora widow Leo h 16 Chambers
" Thomas bds 16 Chambers
" William H machinist bds 25 Lena
" see also FRASER FRASIER and FRAZIER
Frazier Alice E domestic h 372 Friendship
" Arvine A packer h 107 Harrison
" Catharine widow George H h 37 Seabury
" Clifford H rem to Pawtucket
" Edward F painter h 170 Whitehall
" Ethel M steno bds 170 Whitehall
" Frank N mgr 279 Manton av h at Centredale
" Frederick W hardener h 589 Harris av
" James C salesman 162 Clifford h 1135 Elmwood av
" Janie widow Robert L h 147 Williams
" Josephine Mrs h 554 Dexter
" Julia widow George h 352 Potter's av
" Mary widow Edward D bds 77 Joslin
" Maytell bds 147 Williams
" Miskell clerk rms 43 Parkis av [Potter's av
" Victor H teller Industrial Trust Co bds 362
" Walter E clerk 90 Westminster b 352 Potter's av
" see also FRASER FRASIER and FRAZER
Frebe Elizabeth Mrs bds 84 Burnside
Frech Marie widow Charles bds 235 Waterman
Frechette Adelard weaver h 108 Delaine
" Albert operative h 248 Valley
" Bernadette rem to Canada
" Eugene J lather h 81 Sampson av
" Joseph E weaver h 42 Covell
" Onesime weaver rms 347 Friendship
Freda Alessandro mgr 257 Atwells av h 82 Sutton

Fredberg Joseph mgr 232 Westminster h 106 Comstock av [h 86 Carolina av
Freden Alfred J tailor 146 Westminster rm 201
" Andrew P machinist h 71 Algonquin
" Andrew R clerk R R freight b 71 Algonquin
" Ernest O machinist h 251 Potter's av
" Herman M clerk R R freight bds 71 Algonquin
Fredenburg George A dresser tender h 185 Carpenter
" Milford L pawnbroker bds 185 Carpenter
Frederick Anton C sausage maker h 37 Viola
" Augusta P steno 412 Turk's Head bldg bds 117 River av
" Edward H salesman h 597 Hope
" Edward J (Narr Motor Co 163 Broad) h 163 Hope
" Emil h 117 River av
" Emily M bds 37 Viola
" Eugene G inspector 230 Chestnut
" Henry h 337 Plainfield
" Henry restaurant 71 Manton av h at Cranston
" Jacob h 337 Plainfield
" King jeweler bds 883 N Main
" Nicholas H jr teamster bds 267 Grove
" Olejario laborer bds 84 Ormsbee av
" Oscar E F filemaker h 119 River av
" Wilhelmina widow Nicholas H h 267 Grove
Fredericks Frederick A music teacher h 294 Oxford
" Henry sausagemaker h 337 Plainfield
" William H clerk foot Crary h 37 Somerset
Frederickson Charles A foreman 521 S Main h 679 Public
" Jennie bds 235 Broadway
" John H variety 128½ Prairie av h do
" Nils janitor h 123 Chester av
Frederico John (U S A) h 452 N Main
Fredette Ernest filecutter bds 54 Chaffee
" George auto repairer h 293 Friendship
" Helene bookkeeper bds 17 Messer
" Irene A bds 153 Laban
" Isaac N furniture mover h 153 Laban
FREDETTE JOSEPH S furniture mover 90 Dike h 17 Messer—See page 1118
" Lawrence N h 22 Bancroft
" Lillian bds 153 Laban
" Louis bds 108 Dike
" Napoleon watchman h 54 Chaffee
Freeborn Ella N housekeeper 34 Hayward
" George (G M Freeborn & Co) h 458 Lloyd av
" G M & Co (George Freeborn) painters 72 S Water
" Harriet C widow Orland h 20 Medway
" Helen C bds 458 Lloyd av
" Rhoda steno 416 Federal bldg bds at Allenton
Freedman Abraham D vice pres 314 N Main bds 17 Halsey
" Barney pedler h 27 Kane
" Hyman sec 314 N Main bds 17 Halsey
" Max pedler bds 27 Kane
" Rosa h 305 N Main
" Samuel mgr 447 Westminster rm 4 h 429 Pine
Freehoffer Charlotte M tel opr bds 17 Gifford
" Frank L dressertender h 17 Gifford
Freeley James T coachman h 295 Woodward rd
Freelove Boyt W (U S A) bds 100 Battey
" Theodore F (U S A) h 100 Battey [Women
Freeman Abby Ann Mrs at Home for Aged
" Abe bartender 332 N Main h 93 Benefit
" Adelia S principal Benefit-st school h 16 Arch
" Albert M printer 129 Dyer bds 9 Catalpa rd
" Alfred E clerk h 443 Public
" Angela died Apr 10 1918
" Ann F widow Asa bds 40 Seventh
" Annie clerk bds 80 Seventh
" Arthur C salesman 1212 Turk's Head bldg h 34 Taber av
" Arthur C jr (U S A) bds 34 Taber av
" Belle C milliner h 75 Comstock av
" Carlos D salesman 421 Ind Trust bldg h at Taunton Mass
" Carrie A widow Caleb E bds 221 Messer
" Charles F civil engineer rm 409 Union station bds at Wickford
" David laborer bds 402 Washington
" Edith G teacher Bridgham-st school b 16 Arch
" Eliza A dressmaker 57 Hudson h do
" Elizabeth Miss h 140 Oak
" Ernest R h 355 Elm Grove av
FREEMAN E L COMPANY stationers booksellers and printers 109 Westminster—See page 1249
" Francis E upholsterer h 15 Creighton
" George Arthur bookkeeper 20 Westminster bds 9 Benevolent

Freeman
" George A engineer h 121 Pleasant
" George A real estate 630 Grosvenor bldg bds 101 Hamilton
" George W clerk bds 9 Benevolent
" G Otis machinist h 17 Daboll
" Hannah widow Thomas h 32 Hamilton
" Hannah M h 317 Jastram [5
" Harold Co music publishers 42 Weybosset rm
" Harold B (Harold Freeman Co) h 407 Morris av
" Harris driver h 35 Howell
" Helen L Mrs h rear 43 Parsonage
" Henry E mgr 67 Candace h at E Providence
" Herbert A laborer h 228 Rhodes
" Herbert E mgr 1197 Westminster h 6 Pallas
" Ines E Mrs h 17 Daboll
" Isaac P, U S asst inspector of hulls 213 Federal bldg h 31 Hawthorne [wich
" James F (James F Freeman Co) h at E Green-
FREEMAN JAMES F CO (James F Freeman, Thomas J Freeman) real estate and ins agts 502 Grosvenor bldg—See page 1227
" James W rem to Norfolk Va
" John R pres Providence Gas Co and 815 Grosvenor bldg h 235 Arlington av
" John R jr chemical eng bds 235 Arlington av
" Julian J auto repairer h 138 Dodge
" J W salesman 319 W Exchange h at Oaklawn
" Lester A teacher h 32 Princeton av
" Lydia B bookkeeper 70 Clifford
" Mary Mrs bds 889 Angell
" Mary E dressmaker 57 Hudson bds do
" Mary J widow Frank S h 128 Congress av
" Mary L Mrs dressmaker h 16 Somerset
" Matilda widow bds 4 Salisbury
" Michael liquors 332 N Main h 98 Olney
" Mortimer O clerk 554 Chalkstone av
" Nelson laborer bds 410 Pine
" Olive M Miss nurse h 112 Governor
" Oscar M clerk 419 Smith h at Seekonk Mass
" Otis M, Nat bank examiner 1002 Turk's Head bldg h 89 Angell
" Peter J junk h 225 Power
" Ralph printer h 59 Sawyer
" Reuben pedler h 46 Baxter
" Roland laborer h 6 Elbow [Greenwich
" Thomas J (James F Freeman Co) h at E
" Virginia A dressmaker 57 Hudson bds do
" Vulcanising Works 32 Conduit
" Wesley H teamster h 228 Rhodes
" William B mgr 109 Westminster h 60 Forest
" William H barber h 97 Logan av
" William H carpenter h 182 Burnside
" William J laborer h 22 Geneva
" William J pawnbroker 51 Olneyville sq rm 1 h 90 Whittier av
" William P H cut glass worker rms 35 Burgess
Freeman's Restaurant (Michele Scalzi) 39 Weybosset
Freer Catharine E widow John b 73 Bishop
" Mary widow James h 122 Bath
" William H, B & S h 401 Orms
Freese Carleton Foss adv agent 96 Westminster h 298 Washington av [83 Carolina av
" Charles O salesman 802 Turk's Head bldg h
" Edgar E clerk bds 176 Reynolds av
" F Herbert salesman 257 W Exchange h at Kingston [Kingston
" F H Mrs bookkeeper 196 W Exchange h at
" George H foreman h 1309 Eddy
" Lulie M music teacher bds 1309 Eddy
" Osborn S salesman rms 90 Franklin
" Raymond M vocalist bds 1309 Eddy
" Swan toolmaker h 176 Reynolds av
Freethey Catherine E widow James J died Oct 23 1918 [Pino
" Claire L teacher Laurel Hill-av school bds 359
" Earl P rem to Quincy Mass
" Luther C shipper 91 Sabin bds 53 Congress av
" Paris W carpenter h 53 Congress av
Freiberger Albert C died
" Ernestine widow Edward J h 78 Clarence
Freiden Alfred tailor h 86 Carolina av
Freidenberg John pedler h 231 Willard av
Freistadter Jacob rms 177 Friendship
Freitas Joseph S laborer h 50 Armstrong av
" see also FRATERS
Frelund Augusta Mrs h 174 Clifford [Ohio av
French Albert R foreman 68 W Exchange h 115
" Alfred W machinist h 61 Mulberry
" Arno E salesman h 20 Elgin
" Byron painter h 8 Conduit
" Cable Co test station 111 Charles [Prov
" Carlyle G clerk 225 Ind Trust bldg h at East

French
" Charles H grain dealer h 76 Anthony av
" Charles W fireman h 22 Wilcox
" Clara G h 6 Poplar
" Diana widow h 50 Hartford av
" Edward clerk Fox Point whf h 350 Benefit
" Elisabeth widow h 455 Fountain
" Ella A widow Joseph W h 436 Public
" Emery J toolmaker h 4 Corey [Couples
" Ephraim W at Home for Aged Men and Aged
" Frank G clerk 7 Crawford sq h at E Prov
" Frank H teamster bds 50 Hartford av
" Frederick W com trav h 26 Stanwood
" F Lovell (U S N) bds 26 Stanwood
" Harold A salesman 795 Westminster h at Rehoboth Mass
" H Arnold foreman h 167 Harrison
" H Nelson inspector 17 Custom House st h at Pawtucket [rm 5
" Import Co jewelers' findings 107 Westminster
" Irving T buyer 243 Westminster rms 1177 do [Providence
" John H insurance 17 Custom House st h at E
" Joseph B h 115 Cranston
" Joseph E foreman 7 Beverly h 29 Thurston
" Laura I principal Rochambeau Grammar school h 613 Angell [ston
" Leroy O sub carrier Olneyville P O h at Cran-
" Lloyd laborer h 29 Warner's lane
" Mabel bookkeeper and steno 100 Fountain rm 105 bds at E Prov [Mass
" Martha L milliner 23 Arcade h at Seekonk
" Mary bds 57 Waterman
" Mary E teacher for blind 86 Weybosset rm 53 bds 436 Public [h 217 Lockwood
" Nellie widow Frank B clerk 176 Mathewson
" Russell A (U S A) bds 307 Cranston
" Sarah Mrs bds 43 Belmont av
" Sarah E Mrs h 455 Fountain
" Tailoring Co furriers 139 Mathewson rm 609
" Thomas machinist rms 89 Broadway [gell
" Walter I bookkeeper 709 Harris av h 613 An-
" William conductor bds 50 Hartford av
Frensi Francisco laborer h 24 Handy
Fretter Herman J laborer h 161 Briggs
Freudenthal Adolf, B & S rms 342 Orms
Freudigman Martin brewer h 66 Priscilla av
" Stephen brewer h 2 DeSoto
Frey Alphonse (Frey Bros) h at Berkley
" Bros (Paul and Alphonse) florists 52 Radcliffe av
" Paul (Frey Bros) h 50 Radcliffe av
" William W mgr h 244 Bowen
Frezette Adelard weaver h 108 Delaine
Frezza Domenico laborer h 12 Brockton
Friberg John A carpenter h 210 Thurbers av
Fricker Alexander linotype opr Prov News h 228 Eastwood av
" Anna J widow William A bds 158 Webster av
" Edwin C clerk 162 Dorrance h 19 Rye
" Emma F h 338 Plainfield
" Frederick B confectioner h 62 Heath
" Joseph W laborer h 76 Laban [Wash
" Julius L pianotuner 509 Westminster rms 313
" Mary A M phone opr 15 Bough bds 89 Tobey
" Mary E hairdresser 256 Westminster rm 34 h 89 Tobey
" Mary G widow George W h 21 Rowan
" Raymond F (R F Fricker Co) h 89 Tobey
" R F Co druggists 322 Prairie av
" Victor J foreman Gorham's h 101 Lexington av
" William A operative bds 76 Laban
Friden Andrew P machinist h 71 Algonquin
" Andrew R clerk bds 71 Algonquin
" Herman M clerk bds 71 Algonquin
FRIEBERGER see FREIBERGER
Fried Bella grocer 1748 Westminster h do
" Joseph rem to New York city
Friedann John shoemkr 111 Elmwood av h at Pawt [Edgewood
Friedlander Israel mgr 180 Westminster h at
Friedman Aaron I collector 545 Westminster h 14 Doyle av
" Benjamin junk dealer h 27 Kane
" David pedler h 37 Ashburton
" Harris tailor 38 Empire h 124 Transit
" Harry driver h 6 Boone
" Harry junk h 46 Shawmut
" Israel carpenter h 232 Blackstone
" Israel laborer bds 51 Hawes
" Joseph clerk bds 124 Transit
" Joseph pedler bds 37 Ashburton
" Max pedler bds 27 Kane
" Morris (U S A) bds 124 Transit

Friedman
" Rosalie widow Reuben midwife 305 N Main h do [Howell
" Samuel clerk 63 Washington rm 24 bds 35
" Sarah bookkeeper bds 373 Potter's av
" Sarah widow bds 148 Willard av
" Simon confectionery 148 Willard av h do
" Warren bookkeeper Westminster Bank bds 14 Doyle av
Friedmann Richard P cook h 62 Bancroft
Friedrich Nicholas H teamster h 267 Grove
Friedrick Henry deputy collector Internal Revenue Office rm 216 Federal bldg bds at Edgewood [43 Sorrento
Friel Cornelius road supervisor 407 Union sta h
" John J molder h 102 Atlantic av
" John O rubberworker h 19 Gay
" Patrick H janitor 335 Westminster h do
Friend Fred rms 5 Walnut
" Jennie A rem to Dayton Ohio
Friendlick Louis clerk 244 Westminster h 461 Elmwood av [59 W Friendship
Friendship Auto Station (Clifford H Howland)
Friery Olney porter bds 14 Perkins
Fries Carl R machinist h 164 Reynolds av
" Christina prop The Wilhelm 51 Chestnut h do
" Ernest sexton h 67 Bates
" George W driver h 51 Chestnut
" Raymond J adv mgr 69 Point
FRIESE see FREESE
Frigon Loize salesman h 61 Hope
Frink Charles H died May 20 1918
" Elisa A widow John S h 76 Lancaster
" Lewis J physician 897 Broad h do
" Mabel S clerk supt police dept 161 Fountain bds 76 Lancaster [can
Frio Frank shoemaker 209 Amherst h 10 Republi-
Frisilli Giovanne wireworker h 56 Tell [av
Friswell Louisa widow Edward D bds 76 Adelaide
" Stanley E (U S N) bds 76 Adelaide av
Fritsch Caroline widow Carl h 29 Niagara
" William N engineer bds 29 Niagara
Fritsche Joseph W machinist h 255 Pearl
Fritscher Anthony F jr salesman 14 Blount
" Etta A phone opr bds 223 Knight [ton av
" George H mgr 397 Westminster h 52 Lexing-
Frits Alexander R mgr gasoline dept Allen's av cor Sherburne h 270 Gano
" Carl E (U S A) bds 392 Plainfield
" Caroline clerk 35 Weybosset bds at E Prov
" Earl G (U S A) bds 392 Plainfield
" George bds 16 Irving av [Plainfield
" Joel R dentist 12 Olneyville sq rm 3 h 392
" John A clerk h 193 Althea
" W Clifford (U S A) bds 392 Plainfield
" Willis O (U S A) bds 392 Plainfield
Frisell Arthur prof B U bds 63 Charles Field
Froberg Andrew P conductor h 387 Blackstone
" John L janitor h 38 Carter
" Otto stonesetter h 192 Saratoga
" Peter P cook Butler Hospital h 509 Morris av
Froeschmann George H clerk 178 Dorrance h 314½ Blackstone
From John laborer h 141 Williams
Frommer Mary Mrs h 26 Harkness
Frosberg Harry C wiredrawer bds 23 Adelaide av
Frosman Mary widow Fred h 122 Gallup
Frosolonese Club rooms 134 Cedar
Frost Adeline widow Francis died Mar 4 1918
" Caroline E widow Alanson h 1418 Broad
" Charles A bookkeeper 36 Custom House h 32 do
" Clyde J (U S A) bds 101 Bates
" Ernest H chief clerk 520 Grosvenor bldg h 188 Hamilton
" Gazie Estelle nurse bds 13 Sassafras
" G Frederick lawyer R I Co 100 Fountain h at Rumford [av
" Harry B clerk 42 Weybosset rm 23 b 233 Ohio
" Luman M (U S A) h 101 Bates
" Maybell C Mrs clerk 301 Union Trust bldg h 188 Hamilton
" M E saleswoman rms 175 Broadway
" M Grace teacher Technical High school b at Edgewood
" Perley W (U S N) bds 101 Bates
" Walter B (Walter B Frost & Co) h 233 Ohio av
" Walter B & Co publishers The Manufacturing Jeweler 42 Weybosset rm 23
" W Louis lawyer 75 Westminster rm 14 h 104 Ohio av
Frotek Frank laborer h 142 Delaine
Fruccella Gemma jeweler h 188 Spruce
" Guglielmo jeweler bds 188 Spruce

Fruit Dispatch Co whol fruit 641–642 Grosvenor bldg [h 41 America
Fruscelli Giuseppe photographer 252 Atwells av
Frusher Richard supt 1012 Eddy h 13 Richardson
Fry Albert F (Fry Bros) h 969 Eddy
" Albert H (U S N) bds 969 Eddy [Page
" Bros (Albert F and Walter U) mfg jewelers 62
" Charles died Feb 21 1918
" Elsie G widow Lauriston h 31 Haskins
" Francis Mrs bds 77 Lloyd av
" Frank restaurant rms 72 Mawney
" Fred A h 209 Sherburne [ington av
" Marianna A widow Edward H bds 228 Wash-
" Raymond E clerk bds 129 Elm
" Walter U (Fry Bros) h 25 Babcock
" William R porter h 8 Conduit
Frye Alfred T (U S A) bds 171 Power
" Amos P foreman h 281 Globe
" Frank h 76 Bridgeman [19 Squanto
Fryer Annie E steno R I Hospital Trust Co bds
" Edith (H S Fryer & Co) bds 19 Squanto
" Ethel bds 19 Squanto
" Harvey S (U S A) bds 19 Squanto
" H S & Co (Harvey S and Edith) dry goods 280 Veazie [Squanto
" Ida M clerk Merchants Nat Bank bds 19
" Samuel h 19 Squanto
Frysiek Thomas tailor h 40 Bradford
Fucci Michele laborer h rear 25 Weeden
Fuchs Elisabeth widow Louis bds 1117 Eddy
" Paul A brewery worker h 238 Killingly
Fuderer Albert B auto repairer h 146 Bellevue av
" William F pressman 60 Weybosset
Fueich Nicholas lodginghouse 1 Packet
Fuerth Ernest toolmaker bds 276 California av
" Helen bookkeeper 131 Washington rm 201 h 276 California av
" William teamster 276 California av h do
Fugere Arthur J operative h 860 Douglas av
Fugure Henry H (Canadian Army) h 148 Howell
Fulastro Vincenzo gardener bds 47 Vinton
Fulford Harry sec and treas Fulford Mfg Co 14 Blount h at Edgewood [av
" Joseph (Joseph Fulford & Co) h 120 Pavilion
" Joseph & Co coal 1089 Eddy
" Lester E pres Fulford Mfg Co h at Edgewood
" Mfg Co jewelers' findings 14 Blount
" Nellie Miss roominghouse 333 Pine
Full Elmer D chemist 157 W Exchange h 48 Lauriston [ington
Fullalove Thomas A insurance rms 313 Wash-
Fullam D Francis Rev chaplain (U S A)
Fullaway Reginald W salesman 375 Canal h 411 Friendship
Fuller Abbie E widow George P bds 42 Harlam
" Ada E jeweler bds 89 Somerset
" Adrian J (J S Fuller & Son) h 1183 N Main
" Amy E music teacher 509 Westminster rm 54 bds at Cranston
" Byron C bds 58 Dexter [Field
" Caleb A dep milk insp 245 Canal h 71 Charles
" Charles A capt Dyer Transportation Co ft of Planet h at Eden Park [Pearl
" Charles E jr foreman 100 Richmond h 105
" Clarence janitor bds 36 Bowen
" Clarence L real estate agent 722 Hospital Trust bldg h 220 Linwood av
" Clarence M rem to Baltimore Md
" Clifton W (U S N) h 45 Comstock av
" Earl C (U S A) bds 235 Friendship
" Edward H estimator 898 Westminster h at Pawtucket [h 11 Benevolent
" Edward M ins agt 205 Industrial Trust bldg
" Ernest L sec Theodore W Foster & Bro Co 100 Richmond h 1364 Smith
" Esther L steno Kinsley av cor Summer bds 156 Reynolds av
" Eugene mason rms 12 Broad
" Eunice clerk bds 254 Washington
" Everard C bookkeeper 21 S Main h 284 Washington av
" Florence bds 254 Washington [Smith
" Frank C asst fireman Casino Theatre h 387
" Frank C chauffeur h 235 Friendship
" Frank H clerk B & S h 480 Broadway
" Frederic H 604 S Main and pres The Fuller Iron Works 40 Tockwotton h 277 Brook
" George h 101 Medway
" George A Co building constructors 14 Exchange pl
" George H, Crown Garage h 99 Sycamore
" Grace E music teacher 56 Candace bds do
" Harriet bds 79 Charles Field
" Harriet E widow Richard bds 297 Pearl

Fuller
" Harriet P Mrs teacher Classical High school h 101 Medway
" Harry supt 101 Sabin rm 19 h 157 Irving av
" Henrietta B widow Charles h 45 Comstock av
" Henry A stable 49 Tobey h 53 do
" Herbert H jeweler h 43 Charles Field
" Herbert H jr structural iron worker bds 45 Charles Field [Grosvenor
" Howard instructor R I School of Design h 148
" Howard F pres and mgr 64 Globe h 56 Candace [ster av
" Ines M teacher Kelly-st school bds 177 Web-
FULLER IRON WORKS The Frederic H Fuller pres R C Fuller sec and treas 40 Tockwotton—See page 1122
" James machinist h 56 Candace
" Job S (J Fuller & Son) h 1187 N Main
" Job S & Son (Adrian J) plumbers and gas fitters rear 1183 N Main
" John P driver bds 58 Dexter
" J Otis instructor B U h 283 Brook
" Lester E draftsman B & S h 105 Pearl
" Lillian M bookkeeper bds 58 Dexter
" Lillian M steno 1310 Turk's Head bldg bds 683 Hope
" Lillian N teacher (Pawt) bds 46 Comstock av
" Lizzie F Miss h 58 Dexter
" Manley C jeweler h 291 Carpenter
" Margaret A bds 79 Charles Field
" Marshall H pres h 8 Cole av
" Mary Mrs lodginghouse 437 Pine
" Mary A widow George bds 30 Medway [av
" Mary E widow Charles W h 284 Washington
" Nellie buyer 263 Westminster h at Auburn
" Oliver A (U S N) bds 283 Brook
" Perry A jeweler h 177 Webster av
" Rufus C (U S N) bds 79 Charles Field
" R Clinton sec and treas The Fuller Iron Works h 79 Charles Field
" Walter A (U S A) h 842 Hope
" Walter M oil mfr h 683 Hope
" Wilbur F pedler h 433 Plainfield
" William H mgr h 207 Camp
FULLER WINFIELD CO Inc insurance Howard bldg 171 Westminster—See page 1139
" Winfield J pres Winfield Fuller Co Inc h 5 Sackett
Fullerton Agnes L typist R I Hospital Trust Co bds at Touisset Mass
Fullmaire Mary L housekeeper 17 Broad
Fulton Annie I teacher Ruggles-st school bds 117 Park
" Cecilia bds 63 Doyle av
" Chester K, B & S bds 17 Wise ct
" Frank T physician 273 Bowen h do
" Hugh salesman 421 Ind Trust bldg bds 117 Park
" Joseph C clerk 29 Darling h 25 Evergreen
" Margaret T bookkeeper 31 Weybosset bds 117 Park
" Marshall student bds 273 Bowen
" Marshall M student rms 54 College
" Mary A clerk h 63 Doyle av
" Olive clerk bds 117 Park
" Robert carpenter 172 Carpenter h Lakewood
" Robert R office mgr 722 Eddy h 212 Ohio av
" Truman carpenter h 17 Wise ct
" William E clerk h 63 Doyle av
Fuminick George porter 209 Westminster rm 73 Robinson
Funari Luigi laborer h 153 Prudence av
" Luigi jr laborer bds 153 Prudence av
Fuoroli Giovanne weaver h 820 Charles
" Mariano weaver bds 820 Charles
Fuqua K Mrs h 74 Olney
FURBY see FERBY
Furcineti Laverio cigarmaker bds 203 Federal
Furey Annie G, Gorham's bds 603 Harris av
" Bridget L grocer 526 Huntington av h do
" Charles H dist dep Modern Woodman of America 42 Weybosset rm 29 h 101 Beacon av
" Edward conductor bds 8 Belmont av
" George W student bds 8 Belmont av
" Harry J machinist bds 8 Belmont av
" Henry A collector 400 Westminster h at Pawt
" James molder h 8 Belmont av
" James E textile worker h 72 Rugby
" James J molder h 15 Wayne
" John G painter bds 603 Harris av
" Joseph overseer 166 Valley bds 659 Harris av
" Julia A Miss h 603 Harris av
" Michael laborer h 1720 Westminster
" Thomas E (U S A) bds 1 Hale

Furey
" Thomas J tilemaker h 177 Regent av
" Thomas H spinner h 1 Hale
Furgeson Arthur L electrician h 395 Plain
Furia Giovanne B laborer h 554 Union av
" Paoli laborer h 490 Union av
Furio Francesco laborer h 144 Prudence av
Furlong Anna M Miss h 41 Adelphi av
" Apartments 30 N Court
" Bertha steno bds 125 Thayer
" Edward T jeweler 62 Baxter
" Grace M steno 1205 Union Trust bldg bds 125 Thayer [ton
" James Elton bookkeeper 23 Acorn h at Cranston
" James E h 125 Thayer
" James J student bds 46 Benevolent
" John H engineer h 54 Anthony av
" John H iron molder h 18 School
" John W (John W Furlong Co) h 46 Benevolent
" John W Co contractors 46 and 63 Benevolent
" Philip S (U S N) bds 46 Benevolent
" Theresa A teacher bds 46 Benevolent
" Theresa G principal Ives-st school bds 41 Adelphi av
Furman Walter T piano tuner bds 11 Summer
Furness Joseph M instructor h 24 Ringgold
Furniss Mildred steno 1107 Grosvenor bldg bds 117 Congress av [sit
Furtado Antone porter 179 Canal bds 174 Tran-
" Antony laborer h 333 Wickenden
" Frank machinist bds 111 Laura
" José S machinist h 106 John
" Joseph laborer h 12 Armstrong av
Furtk Frank laborer h 142 Delaine
Fusaro Pietro laborer h 14 Sutton
Fusco Antonio street sweeper bds 73 Tell
" Antonio teamster h 153 Almy
" Antonio teamster bds 71 Gesler
" Carmine jeweler h 115 Silver Lake av
" Cassimino laborer h 71 Gesler
" Enrico enlisted (U S A)
" Filomena widow h 153 Almy
" Francesco rem to New Haven Conn
" Gabriel tailor bds 1323 Westminster
" Giuseppe tailor h 1323 Westminster [1323 do
" Joseph ice cream maker 1349 Westminster h
" Mario bds 28 Alto
" Michele (U S A) bds 298 Veazie
" Pasquale fileworker bds 71 Gesler
" Pasquale rubberworker bds 42 Tuxedo av
" Peter mechanic h 42 Social
" Ralph apprentice bds 1323 Westminster
" Vincenzo laborer h 101 Gesler
Fuscone Francesco died Nov 25 1918
" Vincenza widow Francesco h 27 Marietta
Fussard Frederick A pork products 105 Plainfield h 96 Sterling av [Eastwood av
" Frederick C pork products 289 Plainfield h 154
Fuyat Austin E salesman 102 Grosvenor bldg h 167 Burrington
" Henry foreman 241 Harrie av h 80 Robin
" Genevieve A Mrs steno 521 S Main h 167 Burrington [land
" Gerald M clerk 51 Exchange pl bds 126 Port-
" Henry J h 80 Robin
" Henry J painter h 1149 Chalkstone av
" Leonard N J architect bds 1149 Chalkstone av
" Martin H machinist h 126 Courtland
" Martin W patternmaker bds 80 Robin

Gabbi Charles foreman 9 Codding h at Pawtucket
" Charles L laborer h 94 Niantic av
" James foreman Kinsley av cor Sims av h 15 Viola [av
Gabbiglieri Fiorendo laborer bds rear 361 Atwells
" Giuseppe laborer bds rear 361 Atwells av
Gaboury George driver bds 31 Yale av
" George J gasfitter h 31 Yale av
" Isadore jeweler h 242 Globe
" Joseph F rem to Attleboro Mass
Gabrey Mary widow Joseph h 36 Putnam
" Paul (U S A) bds 36 Putnam
Gabriel Montague polisher h 318 Public
" Pauline clerk 28 Pine bds 125 Governor
Gabriele Attilio laborer bds 126½ Atwells av
" Ernesto woolsorter h 20 Gridley
" Frank musician h 229 Federal
" Pietro laborer h 65 Ledge
" Santo woolsorter h 20 Gridley
" Tommaso laborer h 57 Ledge
Gabriels Joseph A C interne R I Hospital bds do
Gabrielsen John K machinist h 157 Ohio av
Gabrielson Bernard M patternmaker h 1 Gilbert
" Constance W nurse bds 1 Gilbert
" John G machinist h 179 Laban

Gabrilowits Abraham bookstore 391 N Main h 389 do
Gadbois Antoine weaver h 130 Huntington av
" Arthur (U S A) bds 130 Huntington av
" Edmond (U S A) bds 130 Huntington av
" Eugene jeweler bds 130 Huntington av
" Eugene L polisher h 9 Wise ct
" Evan spooler bds 130 Huntington av
" Malvina M variety 187 Oak av h do
" Ovillard jeweler h 18 Grover
" Rosealma steno 9 Codding bds 130 Huntington av
Gaddes Frances widow h 13 Pocasset av
" Frederick C coremaker h 48 Canton
" John bds 48 Canton
Gadouas Emery driver h 30 Arch
Gaudoury Alphonse weaver h 123 Julian
Gadrilienko Anthony laborer h 48 Putnam
Gadrow Alfred L machinist h 54 Chaffee
Gadsby Horace police h 90 Sycamore
Gadsden Mary A Mrs bds 170 Everett av
Gadwah William D police station 8 h 126 Althea
Gafferon Patrick laborer bds 557 Atwells av
Gaffney Albert died
" Albert E (U S A) bds 11 Reeder
" Annie waitress bds 91 Sheldon
" Charles H variety 183 Calhoun av h 34 Binney
" Charles L (U S A) bds 189 Althea
" Elizabeth jeweler h 11 Reeder
" Eugene J cook bds 21 Printery
" Florence packer bds 11 Reeder
" George F operative bds 509 Branch av
" James T clerk 383 Westminster h 71 Pond
" Jennie A widow John A 156 Douglas av
" John car repairer bds 70 Central
" John F clerk 110 Grosvenor bldg bds 356 Wickenden
" John H jeweler h 130 Oxford
" John J pedler h 11 Whipple
" John W forester bds 509 Branch av
" Mary housekeeper 8 Matthew
" Maria widow Patrick died March 13 1918
" Mary widow John h 356 Wickenden
" Mary widow Owen h 156 Douglas av
" Mary E phone opr 195 Angell bds 356 Wickenden
" Mary E widow James bds 509 Branch av
" Mary E widow Patrick died July 23 1918
" Michael laborer bds 221 Valley
" Patrick laborer h 62 Bogman
" Patrick F laborer h 186 Ocean
" Sadie V nurse Hope Hospital bds do
" Thomas machinist h 54 Bates
" William O machinist h 8 Mathew
Gagan Edward clerk 741 Eddy bds 194 Rhodes
" Edward L clerk 145 Donelson
" Thomas J machinist h 71 Byfield
" William H clerk bds 100 Grove
Gage Addie M teacher Laurel Hill-av school bds 270 Indiana av
" Annie widow Isaac N h 104 Codding
" Annie E widow Leander P dressmaker 97 Lenox av bds do
" Benjamin A clerk 131 Weybosset b 166 Broad
" Catherine widow Rudolph h 472 Public
" Charles I prop 129 Weybosset h 34 Arch
" Charles R, Gorham's h 357 Knight
" Earl F laborer bds 1 Providence
" Ellen I bds 85 Waverley
" Fred W foreman 47 Charles h 80 Summer
" Frederick O civil engineer City Hall bds 472 Public
" Hubert C (U S A) bds 1 Providence
" H Chester mgr 134 Fountain h at Edgewood
" John died Jan 27 1919
" Lewis R asst janitor Prov County Court House h at Riverside
" Lloyd L (U S N) bds 291 Dudley
" Louella W pres Capron Co 70 Ship h 34 Arch
" Louise D house 550 Broad
" L H Lumber Co 32 Westminster rms 41, 42 and 43
" Mary C died March 17 1918
" Mary F widow Arthur A h 85 Waverly
" Rachel L Mrs h 34 Arch
" Richard S machinist h 356 Thurbers av
" Ruth H clerk 54 Weybosset bds 492 Pine
" Stephen DeM chemist and sanitary engineer 310 State House h at Cranston
" William S clerk 179 Douglas av h 492 Pine
" William T jeweler h 1 Providence
Gagen Alice widow Joseph A h 37 Langdon
" Mary spinner bds 37 Langdon
Gager Florence M widow George h 102 Kenyon

Gaghan Edward finisher h 28 Sears av
" Francis P machinist bds 28 Sears av
" John M finisher bds 28 Sears av
" Mary E Mrs dry goods 916 Chalkstone av h 224 River av
Gagliano Frank bookkeeper 328 Atwells av h at Norwood [al
" Frank bookkeeper 175 Atwells av h 206 Feder-
" Vincent (Charles & Gagliano) 40 Aborn bds 188½ Atwells av
Gagliardi Giuseppe clerk bds 149 Sutton
" Paoli laborer h 149 Sutton
" Taquinio clerk bds 149 Sutton
Gaglione Andrea tinsmith h 93 America
Gagne Adelard B watchman h 24 Katherine
" Albert h 188 Hanover
" Albert C (U S N) bds 188 Hanover
" Alfred weaver rms 73 Manton av
" Alexander bds 188 Hanover
" Francis X weaver h 57 Aleppo
" Jeremiah weaver h 248 Valley
" Napoleon J mgr 248 Harrison h 17 Cromwell
" Wilfrid h 211 Amherst
Gagner Henry C asst supt h 207 Hanover
Gagnon Albert conductor h 139 Hendrick
" Alva M steno r 589 Atwells av bds at Pawtucket
" Arthur (U S A) bds 29 Fairmount av
" Arthur E laundryman h Brookfield nr Riverdale
" Arthur J physician 190 Dexter h do
" Asilda weaver bds 247 Rhodes
" Charles foreman h 29 Fairmount av
" Charles J driver bds 29 Fairmount av
" Desira E weaver h 79 Vandewater
" Emma Mrs h 294 Richmond
" Emma widow Clifford h 31 Julian
" Ernest laborer h 92 Pettis
" Eugenie L Mme physician 190 Dexter h do
" Fortunat physician 190 Dexter h do
" Frank helper 89 Weybosset b 29 Fairmount av
" Frank A tinsmith h 10 Constitution
" George F sub clerk P O bds 190 Dexter
" Jennie widow John F h 379 Potter's av
" John porter h 42 Pond
" John B auto repairer bds 247 Rhodes
" Joseph h 292 Amherst
" Joseph (U S N) bds 29 Fairmount av
" J Emile clerk Amer Railway Ex h 92 Pettis
" Leo jeweler bds 179 Chestnut
" Leon jeweler h 9 Lyon ct
" Leonard O (U S A) bds 9 Lyon ct
" Louis E opr bds 92 Pettis
" Odilon J B & S h 29 Calais
" Patrick rms 76 Davis
" Paul rem to New York city
" Rena Miss clerk bds 9 Lyon ct
" Theophile clerk 89 Westminster h at Pawt
" Wilfrid J foreman 355 Valley rms 669 Broadway
" William weaver h 130 Huntington av
" Zoie Mrs h 17 Foster
GAHAGAN see GEOHEGAN
Gahan Edward bds 9 Palmer
" Helen opr bds 9 Palmer
" James h 98 Lydia
" James N stock clerk 90 Pine bds 98 Lydia
" John L (U S A) bds 98 Lydia
" Thomas J (U S A) bds 9 Palmer
" William (U S A) h 9 Palmer
" William J clerk bds 9 Palmer
Gaiety Theatre 226 Weybosset
Gaimmasi Gaetano driver h 23 Walton
Gainer Joseph H, Mayor of Providence office City Hall also (O'Shaunessy, Gainer & Carr) lawyer 601–604 Grosvenor bldg h 55 Grotto av
" Margaret J widow John h 112 Metcalf
" see also GAYNOR
Gaines Christopher machinist h 171 Howell
" Christopher jr (U S A) bds 171 Howell
" Phoebe Mrs h 294 Charles
" Robert porter bds 98 Cranston
" Samuel clerk bds 7 West River
" Samuel A (U S A) bds 294 Charles
" Sidney (U S A) bds 171 Howell
Gainor John grocer 84 Pleasant h do
Gaiser Ernest G weaver h 92 Parnell
" George J butcher h 23 Western
" Jacob baker h 17 Decatur sq
Gaisford Edith M steno 60 Pine bds at Cranston
" Frank h 13 O'Neil
" Herbert J machinist h 38 Coggeshall
" Walter E B & S h 23 Longmont
" Worthy J blacksmith h 40 Coggeshall
Gaita Gaetano clerk h 246 Atwells av
GALANEY see GILHEENEY
Galassi Gustavo printer 296 Hawkins h do
" Marble & Slate Co Inc 48–54 Oxford
" Theodore V mgr 54 Oxford h 317 Laurel Hill av
Galbraith Hannah M Mrs cook h 195 Meeting
Gale Anna R boxmaker bds 121 Sycamore
" Charles A clerk 58 Weybosset h 16 Arch
" Frank H salesman 171 Westminster rm 410 h at Pawtucket [240 Hope
" Frank W vice pres Nat Bank of Commerce h
" Hannah S widow William H h 28 Portland
" Hazel C Mrs h rear 437 Washington
" James R clerk 219 Weybosset b 101 Arnold
" William H tobacconist h 16 Irving av
" William K draftsman 430 Butler Exchange bds 16 Irving av
Galena John F h 410 Angell
GALENY see GILHEENEY and GILLENEY
Gales William teamster rms 100 Cranston
Galeussi Katherine J teacher Federal grammar school bds 65 Peace
Galiano Frank P sec 178 Atwells av h 206 Federal
" Raffaelo A clerk rms 160 Broad
Galitsky Harry boardinghouse 433 S Main
Galkin Arthur (National Waste Paper Co) 291 S Water bds 20 Wheaton [Wheaton
" Herman S asst foreman 120 S Water bds 20
" Ira S foreman 120 S Water h 59 Bowen
" Morris elevatorman Turk's Head bldg bds 46 S Main
" Reuben clerk h 46 S Main
" Samuel (S Galkin Co) h 20 Wheaton
" Samuel Co (S Galkin) auto sheet metal workers 120–122 S Water
Gall Alfred J tinsmith h 47 Covell
" Elizabeth died March 16 1918
" John opr bds 5 Heath
" Thomas B salesman bds 157 Lowell av
" William D collector 738 Westminster h 157 Lowell av
" see also GAUL and GAULE
Gallagher Alice E h 120 Sprague
" Alice M nurse bds 128 Sheldon
" Ambrose J (U S N) bds 4 Deerfield ter
" Annie I bds 72 Priscilla av
" Bernard grocer (East Prov) b 1219 N Main
" Bernard jr (U S A) h 4 Deerfield ter
" Bernard J (Gallagher Bros) h 49 Lillian av
" Bridget widow Martni h 79 Goddard
" Bros (Bernard J and Thomas F) plumbers 464 Prairie av
" Catharine widow William h 72 Grand View
" Catherine L clerk bds 128 Sheldon
" Celia nurse bds 162 Wayland av
" Charles porter h 94 Pike
" Charles E (U S A) bds 23 Mansfield
" Charles S jeweler h 63 Alverson av
" Edward F jeweler h 201 Oakland av
" Edward J pharmacist 654 N Main h 20 Seventh [av
" Eleanor phone opr 1137 Broad b 117 Chester
" Elisabeth C operative bds 79 Goddard
" Elisabeth M bds 72 Grand View
" Ellen Mrs h 74 Benevolent
" Ellen E steno 52 Snow bds 4 Deerfield ter
" Ellen T dressmaker bds 128 Sheldon
" Emma L technician 311 State House bds 36 Moore
" Esther steno Ind Trust bldg bds 14 Plain
" Eva F nurse rms 182 Bridgham
" Felix bds 528 Atwells av
" Florence M steno bds 115 Hanover
" Frank H weaver h 1042 Douglas av
" Francis A harnessmaker h 6 Palm
" Francis A illuminating engineer N E L Co Turk's Head bldg h 147 Chapin av
" Fred operative h 66 Bergen
" Helen steno 227 Broad bds 4 Deerfield ter
" Henry chauffeur bds 120 Sprague
" Henry helper B & S bds 31 E Transit
" Henry J physician bds 43 Brownell
" James clerk B & S bds 90 Davis
" James E machinist h 25 Polk
" James E (U S A) bds 48 Larch
" James H (James H Gallagher & Co) h 123 Wesleyan av [elers 100 Stewart
" James H & Co (James H Gallagher) mfg jew-
" James J bartender h 70 Hope
" James J printer bds rear 41 O'Neil
" James P salesman 180 Westminster bds 206 Oxford
" James P supt h 206 Oxford
" James W chauffeur h 10 Fisher

Gallagher
" John foreman h 507 Smith
" John F conductor h 145 Julian
" John F finisher bds 15 Corliss
" John H clerk bds 49 Lillian av
" John H painter 194 B'way h do
" John J machinist h 39 Sackett
" John J machinist's helper h 10 Candace
" John J (U S A) bds 101 Printery
" John L driver h 115 Hanover
" John T (New England Motor Car Co) 68 Franklin h 27 Spring
" John T finisher h 92 Messer
" John T machinist h 790 Potter's av
" Joseph mechanic 276 W Exchange h 46 Brownell
" Joseph rubberworker bds 33 Constitution
" Joseph (U S A) bds 4 Deerfield ter
" Joseph E (U S N) bds 48 Larch
" Joseph F laborer bds 101 Printery
" Joseph T laborer bds 22 Tenth
" Louis J pedler bds 89 Ship [Fisher
" Mabel J steno 515 Turk's Head bldg bds 10
" Mamie R bds 72 Priscilla av
" Margaret, B & S bds 23 Mansfield
" Margaret clerk 70 Washington bds 187 Broad
" Margaret Mrs h 51 Superior
" Margaret A bookkeeper 121 Weybosset bds 349 Orms
" Margaret J Miss h 87 Manton av
" Martin J died August 14 1918
" Mary domestic bds 393 Hope
" Mary jeweler bds 365 Public
" Mary widow Francis bds 28 Dorchester av
" Mary widow Michael bds 365 Public
" Mary A buyer 203 Westminster h 187 Broad
" Mary A widow Charles F h 73 Beacon av
" Mary A widow John E h 66 Bergen
" Mary A widow Murty T h 43 Brownell
" Mary E operative bds 79 Goddard
" Mary E sewer bds 92 Messer
" Mary E widow Thomas F dressmaker h 457 Friendship
" Mary P milliner bds 6 Palm
" Mary V steno bds 23 Mansfield
" Matthew filecutter h 84 Hope
" May A steno 47 Exchange pl bds 115 Hanover
" Michael conductor h 43 Brownell
" Michael jeweler h 127 Dudley
" Michael laborer h 101 Printery
" Michael F spinner h 331 Manton av
" Michael J chauffeur 50 Fountain h 67 River
" Minnie A steno bds 115 Hanover
" Minnie L teacher State-st primary bds 123 Wesleyan av
" Murty T died Feb 17 1918
" Nora h 123 Wesleyan av
" Owen representative intermediate dept 1205 Union Trust bldg rms Y M C A
" Owen F lawyer 505 Union Trust bldg h 49 Lillian av
" Patrick laborer h 65 Hope
" Patrick laborer bds 229 Chestnut
" Patrick F laborer h 23 Mansfield
" Patrick F loomfixer h 48 Larch
" Patrick H laborer h 117 Chester av
" Peter laborer h 50 Seymour
" Peter J clerk 197 Union h 100 Ford
" Peter W clerk 489 Eddy h at Centredale
" Phillip blacksmith h 51 Superior
" Richard laborer h 38 Walling
" Robert S clerk h 37 Pekin [dale
" Rose phone opr 100 Fountain bds at Centre-
" Rose Miss h 95 Diamond
" Sarah nurse bds 65 Charles Field
" Sarah N teacher Federal Hill House bds 258 Medway
" Thomas clerk 56 Exchange bds 214 Messer
" Thomas gilder 7 College rm 4 h at Arlington
" Thomas laborer bds rear 41 O'Neil
" Thomas (322 Wickenden) rem to Boston Mass
" Thomas F (Gallagher Bros) 464 Prairie av h 49 Lillian av
" Thomas F motorman h 23 Oldham
" Vincent (U S A) bds 48 Larch
" William clerk bds 84 Hope
" William loomfixer h 72 Priscilla av
" William (U S A) h 4 Deerfield ter
" William (U S A) bds 178 Silver Spring
" William F operative bds 1042 Douglas av
" William J stamper h 371 Chalkstone av
Gallaher Patrick died March 1918
Gallant Alphonse T carpenter h 52 Erastus
" Clarence G cable foreman 25 South h at Edgewood

Gallant
" Dominick conductor h 879 Chalkstone av
" Felix cook bds 439 Pine
" James casketmaker h 11 Ianthe
" James trimmer h 151 Plain
" John Z laborer h 185 Manton av
" Joseph C carpenter h 589 Broadway
" Owen laborer rms 307 Charles
" Peter I waiter h 488 Fountain
" William H brakeman h 8 Hymer
Gallaudet Denison supt h 90 Melrose
" Edson F h 152 Hymer
" Susanne bds 90 Melrose
Galle Henri weaver h 15 Sonoma ct
Gallen James laborer h 151 Plain
Gallesshaw Julia Mrs pres Union Hand Laundry Co 145 Globe h 99 Hospital
" Thomas E clerk h 36 Wilcox
" Thomas E prop Ideal Wet Wash Laundry 12 Pettis bds 25 Polk
Galletly William 57 Eddy h at Pawtucket
Galley Elmer L supervisor h 135 Wendell
Galli Eugene clerk h 8 Spruce
Gallichaud Thomas rem to Danielson Conn
Gallier Charles jeweler h 114 Jewett [do
Galligan Agnes M dressmaker 49 Lancaster bds
" Anna T treas Keith's theatre bds 57 Ninth
" Annie widow Charles h 48 Arnold
" Annie L died Jan 29 1918
" Beazie Mrs dressmaker 57 Reynolds av h do
" Charles chauffeur 274 Veazie bds 128 Commodore
" Charles (48 Arnold) died Jan 7 1918
" Charles F clerk 9 Washington bds 187 Lowell av
" Charles H inspector h 22 Hart
" Charles H janitor h 15 Armstrong av
" Charles J (Cullen & Galligan) laundry 37 East bds 65 Arnold [av
" Charles S liquors 60 Orange b 15 Armstrong
" Christopher E at B & S h 43 Lisbon
" Francis J molder h 1 Osborn
" Frank chaser h 245 Rhoades
" George H clerk 159 Rugby bds 119 do
" Irene L phone opr 195 Angell bds 1157 N Main
" Irene N bookkeeper bds 49 Lancaster
" James laborer h 128 Commodore
" James F jeweler h 245 Rhoades
" James P clerk B & S bds 515 Academy av
" John belt fixer h 94 Unit
" John F & Co real estate etc 322 Grosvenor bldg bds at E Providence
" John H operative h 16 Mathew
" John J foreman 74 Henderson h 109 Mitchell
" John R clerk Journal bds 109 Mitchell
" John W operative h 111 Rugby
" Josephine T nurse bds 11 Violet
" Margaret widow James h 16 Mathew
" Margaret widow Michael b 31 E Transit
" Margaret A steno 119 Harris av bds 57 Reynolds av
" Margaret L phone opr bds 187 Lowell av
" Margaret T Mrs h 187 Lowell av
" Mary widow Francis bds 28 Dorchester av
" Mary widow h 71 Bogman
" Mary A bds 15 Armstrong
" Mary A bds 65 Arnold
" Mary A widow Patrick rem to Warwick
" Mary E clerk 20 Arcade h 11 Violet
" Mary J jeweler bds 485 Chalkstone av
" Nellie J clerk bds 245 Rhoades
" Patrick helper h 151 Brook
" Patrick E liquors 159 Rugby h 119 do
" Peter H police station 2 h 1157 N Main
" Peter J compositor Journal bds at Taunton Mass
" Philip W died March 8 1918
" Susan widow Charles h 49 Lancaster
" Thomas teamster h 128 Brook
" Thomas E engineer h 96 Byfield
" Thomas F steamfitter h 485 Chalkstone av
" Thomas F watchman h 65 Arnold
" Walter F (U S N) bds 128 Commodore
" Walter V (U S N) bds 485 Chalkstone av
" William P car inspector bds 119 Rugby
" William T chauffeur h 114 Willard av
" William T mgr Union Trust Co Olneyville sq h 50 Stadden [h do
Galliher Michael Rev teacher Providence College
Gallione Angelo city laborer h 67 Ethan
Gallipo Bernard driver bds 318 Admiral
" Francesco painter h 564 Douglas av
" Francesco painter h 99 Coggeshall
" Giovanne (U S A) bds 318 Admiral
" Luisa widow h 318 Admiral

GAMWELL & INGRAHAM, Insurance and Real Estate The Agency of Service 304-305 Industrial Trust Bldg. SEE PAGE 1133

Gallivan Daniel laborer h 280 Sayles [rento
" James jr (Gallivan & O'Donnell) h 82 Sor-
" Jeremiah F fireman h 649 Prairie av
" John laborer h 8 Paca pl
GALLIVAN & O'DONNELL (James Gallivan jr, Thomas E O'Donnell) ins agts 48 Custom House st rms 21 and 22—See page 1135
Gallo Antonio farmer bds 11 Eva
" Antonio laborer h 96 Arthur av
" Antonio laborer h 101 Gesler
" Antonio laborer h 40 Swiss [miral
" Antonio shoemaker 40½ Candace h 451 Ad-
" Antonio Mrs dry goods 120 Spruce h do
" Carmine laborer h 77 Whitehall
" Christofaro laborer h 110 Hawkins
" Cosmo M barber 115 Aborn h 20 Albro
" Francesco P barber 138 N Main h 118 Federal
" Giovanni rubberworker h 49 Newark
" Giuseppe laborer h 516 W Exchange
" Giuseppe laborer h rear 28½ Gesler
" Paoli laborer bds 96 Arthur av
" Pasquale contractor bds 104 Ridge
" Pasquale opr h 443 Atwells av
" Raffaele laborer h 157 Knigh
" Ralph laborer h 157 Knight
" Satunina widow bds rear 32 Swiss
Gallob Fred salesman 20 Exchange pl h 239 Plain
Gallogly Bridget Miss h 755 Atwells av
" Daniel liquors 226 Plain h 26 Temple
" Felix F liquors 481 Eddy h 35 Potter's av
" James J liquors 130 Plain also undertaker 118 Broad h 271 Globe [dence
" John J liquors 342 Richmond h 113 Provi-
" J & L (James & Lawrence) undertakers 118 Broad
" Lawrence undertaker 118 Broad h 18 Frank
" Maria widow Laughlin h 28 Smithfield av
" Mary h 755 Atwells av
" Patrick liquors 706 Valley h 354 Orms
" Patrick liquors h 57½ Reynolds av
" Patrick roofer h 25 Cargill
" see also Gillogly
Gallone Domenico laborer h 169 Cedar
" Pasquale tailor h 16 Touro
Gallonio Angelo laborer h 126 Ridge
" Frank laborer h 128 Knight
" Giovanne laborer bds 128 Knight
Galloto Marie widow Antonio bds 553 Charles
Gallotta Rachela widow Anthony h 172 Cumberland
Galloway Fred (U S A) bds 78 Priscilla av
" Henry grocer 80 Priscilla av h 78 do
" Theron O died
Gallucci Domenico musician bds 64 Sutton
" Ferdinando laborer h 62½ Hassan
" Frank barber 64 Sutton h do
" Frederick h 165 Cedar
" Giuseppe laborer h 64 Sutton
" Luisa widow Andreano h 165 Cedar
" Philip dyer h 48 Brayton av
" Teresina clerk bds 64 Sutton
" Vincenzo laborer h 140 Silver Spring
Gallup Chester A metal sorter 198 Globe h at Cranston
" Clarence M pastor Central Baptist church h 63 Arlington av
" Fred salesman h 239 Plain
" Fred H gen mgr Gorham's h 204 Gano
" George S bookkeeper Dorrance cor Dyer h 208 Calla
" Lucy bds 53 Elton [bott
" Milton P phone engineer 15 Snow h 109 Ab-
Galluppo Gaetano tailor h 7 Pequot
Galoone A L h 739 Harris av
Galpin Margaret D Miss h 14 Steere av
Galucia Otho driver bds 121 Colfax
Galuppo Joseph jeweler h 183 Globe
Galvin Ann widow James h 18 Early
" Annie widow bds rear 257 Ives
" Bridget widow John J h 14 Milk
" Catherine h 78 Plain
" Cathleen teacher bds 38 East
" David A (U S N) bds 229 Gano
" Ellen widow John M h 73 Chapin av
" Ellen A Mrs nurse h 119 Hudson
" Frederick S machinist h 18 Winthrop av
" Harold W clerk bds 73 Chapin av
" Helen bookkeeper bds 73 Chapin av
" James B clerk 67 Exchange pl h 251 Potter's av [r 256 Lockwood
" James J wagon master Amer Railway Ex h
" James M jeweler h 6 Bogman
" John, B & S bds 18 Early
" John laborer h 8 Paca pl

Galvin
" John E h 81 Sycamore [wood
" John J driver Am Railway Ex h 256 Lock-
" John J (129 Robinson) died Oct 12 1918
" Joseph (U S A) bds 403 Pine
" Joseph A (U S A) bds 73 Chapin av
" Laura E widow John h 38 Bergen
" Loretta M teacher Asa Messer school h 73 Chapin av
" Martin J operative h 120 Parnell
" Patrick teamster Dexter Asylum bds do
" Richard T physician 304 Plain h do
" Vincent, Gorham's bds 73 Chapin av
Galzen Samuel tailor h 438 N Main
Gambardella Antonio laborer h 61 Simmons
" Bennie chauffeur bds 8½ Messenger
" Giuseppe street sweeper h 8½ Messenger
" Maria clerk bds 61 Simmons
" Vincenzo h 8½ Messenger
" Vitaliano mason h 14 Evelyn
Gambellia Petro laborer bds 31 Eutaw
Gambino Thomas supt bds 214 Sackett
Gamble Doris teacher New Bridgham bds 19 St James
" Edward A engineer 252 Canal b 75 Cranston
" Florence L stenographer 57 Eddy rm 702 bds 19 StJames
" Gladys E stenographer 161 Fountain bds 12 Pennsylvania av
" James carpenter h 22 Champlain ct
" Richard H sergt police headquarters and police censor h 12 Pennsylvania av
" William musician h 19 St James
" William H clerk 155 Canal h 291½ Oxford
Gambuto Antonio laborer h 107 Croom
" Christina packer 313 W Exchange bds 74 W Clifford
" Francesco laborer h 95 Croom
" Frank P chauffeur bds 74 W Clifford
" Pietro baker 178 Atwells av h 74 W Clifford
Gamma Giuseppe laborer h 145 Penn
" James weaver h 145 Penn
" Pamfilo laborer h 145 Penn
Gammage Edwin C designer h 78 Wood
" Everett W rem to Danielson Conn
" Lincoln H rem to Danielson Conn
" May A bookkeeper 1108 Hospital Trust bldg bds 78 Wood
Gammell Arthur (U S A) bds 170 Hope
" John L (U S A) bds 149 Burnside
" John W h 149 Burnside
" Robert Ives Mrs h 327 Benefit
" R H Ives (U S A) bds 170 Hope
" William (Sturges & Gammell) and (Brown & Ives) pres Hope Co 50 S Main h 170 Hope
" William clerk 313 W Exchange b 70 Carpenter
" William jr (U S A) bds 170 Hope
" see also Gamwell
Gammella Felice baker h 14 America
Gammill George J h 109 Pocasset av
Gammino Adele Miss clerk bds 331 Broadway
" Frank A contractor 331 Broadway h do
" Lena Miss clerk bds 331 Broadway
" M A pres and treas M A Gammino Construction Co h 23 Grove
GAMMINO M A CONSTRUCTION CO Inc general contractors office 428 Grosvenor bldg storehouse and yard 718–724 Valley—See pages 1090 and 1091
" William A student bds 331 Broadway
Gammon Archibald mgr 85 Westminster h at E Providence [Vermont av
Gammons Hattie O steno 5 Exchange bds 211
" Henry carpenter h 31 Bark
GAMMONS JOHN A ins and real estate agt 171 Westminster h 205 Hoyt av Rumford—See page 1137
" Mollie Nye designer Manville Co Chamber of Commercial bldg bds 32 College
" Samuel W h 211 Vermont av
Gampens Arthur weaver bds r 39 Manton av
Gamwell Charles A h 10 Wesleyan av
" Clinton T (Gamwell & Ingraham) h 763 Hartford av Johnston
" Phebe G Mrs bds 10 Wesleyan av
" William A h 73 Taber av
GAMWELL & INGRAHAM (Clinton T Gamwell, Walter S Ingraham) ins and real estate 305 Ind Trust bldg—See page 1138 and line opp name
" see also Gannell
Gancsars Joseph operative h 37 Laban
Gancy George machinist rms 291 Dean
" William H rubberworker bds 31 Comstock

Gange Ethel asst cashier 142 Westminster bds at Riverside
" Thomas, B & S h 21 Ayrault
Ganley Bernard (U S A) bds 748 Broad
" Catherine bookkeeper 28 Pine b 187 Plain
" James clerk b 23 Plum
" John F laborer h 223 Douglas av
" John J motorman h 167 Plain
" Maria widow Dominic h 62 Borden
" Mary M Miss h 223 Douglas av
" Patrick bds 167 Plain
" Patrick refiner h 187 Plain
" Thomas E laborer bds 223 Douglas av
Gannett Edith M h 35 Rhode Island av
" Fay M h 35 Rhode Island av
" William P ins agent 19 Journal bldg bds 179 Congress av
" William P jr died Nov 16 1918
Gannon Alice G bookkeeper 586 Atwells av bds 187 Academy av
" Andrew A tailor 1849 Westminster h 1572 do
" Ann widow Andrew h 1572 Westminster
" Annie widow Patrick h 66 Candace
" Arthur E clerk bds 13 Salisbury
" Bernard F liquors 1693 Westminster h 192 Wood [ster
" Carrie clerk 159 Manton av h 1756 Westmin-
" Catharine widow James h 637 Huntington av
" Catharine E bds 46 Sumter
" Catharine T dressmaker bds 1572 Westminster
" Catherine widow John died Mar 15 1918
" Catherine F dressmaker h 32 Penn
" Catherine T Miss h 116 Hudson
" Charles A telegraph operator h 71 Putnam
" Charles H physician bds 88 Wood [av
" Clara J phone opr 195 Angell h 244 Douglas
" Dennis h 116 Hudson
" Dennis R clerk P O h 62 Dover
" Edward V (U S A) bds 106 Pettis
" Elisabeth V bds 214 Douglas av
" Francis J helper bds 41 Erastus
" George shipper 327 West Exchange h at E Providence
" George A shipper bds 41 Erastus [ter
" Harriet L teacher Oxford-st school h 46 Sum-
" Harriett C widow Louis B h 41 Erastus
" James bottler 5 Ellery h 23 Carpenter
" James H jeweler h 28 College
" James H watchman 524 N Main b 291 Dean
" James H jr (U S N) bds 28 College
" James J chauffeur h 33 Grant
" James P bookkeeper bds 637 Huntington av
" Jane E clerk h 32 Penn
" Jane E milliner bds 46 Sumter
" Jennie P jeweler bds 28 College
" John h 67 Manton av
" John weaver h 67 Manton av
" John F, Gorham's bds 637 Huntington av
" John F physician 1955 Westminster rm 1 bds 1572 do
" John F salesman h 13 Salisbury
" John J clerk P O bds 244 Douglas av
" John J weaver h 32 Bancroft
" John L died Feb 3 1918
" J L Co (Maurice W Dickens) bottlers 5 Ellery
" Lillian A clerk 291 Westminster h 83 Franklin
" Lillian F teacher bds 13 Salisbury
" Lillian M Miss forewoman bds 32 Penn
" Lucy E teacher Amherst-st school bds 1572 Westminster [av
" Madeline nurse R I Hospital bds 244 Douglas
" Margaret widow Thomas h 106 Pettis
" Margaret H Mrs teacher Webster-av primary school h 192 Roosevelt
" Martin J, Gorham's bds 637 Huntington av
" Martin J (U S N) bds 4 Ellery
" Mary h 1756 Westminster
" Mary C dressmaker bds 1572 Westminster
" Mary E packer bds 66 Candace
" Mary M sewer bds 116 Hudson
" Mary V h 69 Oak
" Michael lineman bds 229 Chestnut
" Michael T clerk 244 Westminster bds 116 Hudson
" Patrick clerk 1063 Westminster h 4 Ellery
" Patrick F h 46 Sumter
" Sarah widow Peter bds 87 South
" Sarah A widow Patrick J h 189 Waldo
" Stephen P clerk 175 Westminster h 203 Douglas av
" Thomas E jeweler h 26 Washburn
" Thomas F salesman bds 46 Sumter
" Thomas S machinist h 144 Bellevue av
" Walter J driver h 49 Carpenter
" Wilfred baker rms 236 Friendship

Gannon
" William clerk 182 N Main h do
" William (193 Friendship) died May 1 1918
" William H clerk bds 13 Salisbury
" William P organ builder bds 49 Carpenter
Ganopolsky Leon ins agt 520 Grosvenor bldg h 56 Howell
Gansert Amy J widow Henry (Gansert Piano Co) h at Johnston [ston
" Henry B clerk 872 Westminster bds at John-
" Piano Co (Amy J Gansert) 872 Westminster
Gantnier Arthur C rem to Washington D C
" Eric E clerk 20 Market sq bds 95 Atlantic av
" Fred A (U S A) bds 95 Atlantic av
" John E patternmaker h 95 Atlantic av.
" Norine L steno 232 Industrial Trust bldg bds 95 Atlantic
Ganton Joseph chandelier maker h 25 Diamond
Ganta Alice osteopath 721 Broad bds do
" S L osteopath 721 Broad h do
Gans Gustave W baker 83 Ralph h 39 Viola
" Louis grocer 9 Council h do
Ganzer Samuel burlap h 190 Jewett
Gaouette Celinire bds 31 Westfield [Pearl
Garabedian Avedis grocer 54 Chestnut h 327
" Garabed clerk 64 Plainfield bds 3 Rowley
" Hagop wireworker h 35 Camden av
" Harry (Rex Mfg Co) jeweler 14 Blount h 215 Washington av
" Harry coal and wood 17 Sweetbriar h do
" Harry, B & S bds 732 Atwells av
" Michael jeweler bds 277 Carpenter
" Michele file scourer bds 732 Atwells av
" Mihran (Empire Enameling Co) 151 Pine h 107 Wilson
" Paul, B & S bds 732 Atwells av
" Peter mgr 920 Westminster rms 40 Stewart
" Stepan weaver h 3 Rowley [Atwells av
Garanotsos John restaurant 20 Jackson rms 76
Garberg Cyril C clerk bds 12 Myrtle
" Edward T clerk bds 12 Myrtle
" Henry J overseer 389 Charles h 12 Myrtle
Garbett Clarence R (U S N) bds 86 Home av
" Jemima R widow William h 86 Home av
" Percy molder bds 86 Home av
Garbutt Francis H coachman b 163 Arlington av
Garcea Joseph opr h 187 Public
Garceau Bros (Clifford L, Elie A) teaming 70 Marion av
" Charles E woodturner h 21 Handy
" Clifford L (Garceau Bros) h 70 Marion av
" Edward died April 4 1918
" Elie A (Garceau Bros) 70 Marion av
" Everett jeweler bds 532 Broad
" Harriet E clerk bds 70 Marion av
" Joseph weaver h 21 Handy
" Joseph F casketmaker h 14 Dora
" Millie P widow Joseph h 101 Hamilton
" Moses foreman Am & British Mfg Co h at N Providence
" Napoleon casketmaker h 11 Ianthe
" Peter J watchmaker h 1181 Eddy
Garceneau Eli A machinist h 232 Pavilion av
Garcia Cassar A laborer h 388 N Main
" Custodia janitor 195 Angell h 490 Wickenden
" Frank pool 184 N Main and 495 Eddy h 399 do
" Gregore laborer bds 388 N Main
" John F machinist's helper h rear 37 Valley
Garde Robert W variety 270 Lockwood h 274 do
Garden Bertha cashier 12 Snow
" James laborer bds 81 Lancaster
Gardin Anthony tilesetter 180 Washington bds 43 Messenger [Women
Gardiner Abbie Frances Mrs at Home for Aged
" Adeline K widow George A h 100 George
" Albert H driver bds 62 Pleasant
" Alice M widow William C clerk 193 Eddy bds 1079 Broad
" Alonso C h 8 Wood
" Alton W typewriter supplies 86 Weybosset rm 52 h 126 Doyle av
" Annie laundress 83 Howell
" Antoinette A music teacher bds 101 Congdon
" Arthur patternmaker bds 14 Standish av
" Arthur B clerk h 19 Daboll
" Arthur F vocal teacher 48 Brownell bds do
" Arthur H civil engineer State Board of Public Roads h 65 Baker
" Arthur J bookkeeper N E L Co, Turk's Head bldg h 176 Briggs
" Arthur R, B & S h 46 N Court
" Arthur V supt h 50 Congress av
" A George (Calder & Richmond) 33 Market sq h 168 Elm Grove av
" Bernard clerk 586 Atwells av h 4 Paterson

Gardiner
" Cecelia widow Jeremiah B h 171½ Doyle av
" Charles A bridge tester h 16 Wilson
" Charles C died August 30 1918
GARDINER CHARLES C LUMBER CO 258 Eddy—See page 1165
" Charles D clerk 24 Custom House st bds at Seekonk Mass
" Charles H bds 390 New York av
" Charles J salesman 122 Dorrance h at Wickford Junction
" Clara bookkeeper 121 Laura h 19 Mt Vernon
" Clara E bookkeeper bds 8 Wood
" Claribel widow John L h 53 Stewart
" Clifford H salesman 183 Canal bds at Hillsgrove
" Daniel R weaver h 123 Woodward rd
" Edna R h 156 Cypress [Pawtuxet
" Elisa D instructor R I School of Design b at
" Elisabeth A widow Mark h 14 Standish av
" Ella J h 21 Prairie av
" Elmer H driver 255 Canal h 51 Jefferson
" Ernest E (U S A) bds 14 Standish av
" Fannie clerk rms 108 Broad
" Fannie E dressmaker bds 37 Winthrop av
" Fannie H widow Walter M h 271 Pine
" Fred O beef 255 Canal h 372 Lloyd av
" Fred O jr died Oct 24 1918
" Frederick laborer h 22 Rodman
" Frederick rubberworker h 91 South
" Frederick A clerk 605 Grosvenor bldg bds 95 Broadway
" George h 11 Rice
" George electrician h 291 Branch av
" George A machinist h 32 Sprague
" George C died April 30 1918
" George M asst inspector of bldgs City Hall h 1314 Smith [borough av
" George W vice pres Union Trust Co h 40 Marlborough
" Gladys clerk bds 123 Woodward rd
" Grace widow George C h 37 Winthrop av
" Grace A steno 1415 Turk's Head bldg bds 37 Winthrop av
" Harriet E steno B & S bds 37 Winthrop av
" Hattie L bds 100 George
" Henry G clerk bds 14 Standish av
" Henry G hardware 76 N Main h at Auburn
" Henry V paymaster Gorham Mfg Co h 51 Stanwood
" Herbert T ins h 22 Stamford av
" James watchman h 61 Elm
" James A driver h 19 Mt Vernon
" Jeremiah clerk 1107 Turk's Head bldg bds at Riverside
" John G clerk 47 Exchange pl h 9 Lisbon
" John Q A (U S A) bds 8 Wood
" Joseph E carpenter h 5 Sampson av
" Joseph J clerk 564 Eddy bds 93 Ayrault
" Leila M dressmaker 77 Arcade bds at Auburn
" Linwood A furniture 6 Cranston h 35 Central
" Lissie E widow Lucius W h 93 Ayrault
" Lotta M clerk 54 Weybosset bds at Apponaug
" Lucius driver 380 Westminster
" Lucius M fireman h 71 Eighth
" Luella F Mrs at St Elizabeth's Home
" Marguerite E widow Fred O jr bds 52 Farragut av
" Marinus W h 121 Daboll
" Marion L principal Manton-av school bds at N Providence
" Martha C engine turner bds 32 Sprague
" Mary E h 43 Wesleyan av
" Mary E widow James L bds 19 Daboll
" Mary H widow Fred S h 48 Brownell
" Mary H widow William J h 708 Potter's av
" Mary R stocking maker bds 708 Potter's av
" M Jennie h 1236 Westminster
" Nellie widow Sylvester h 95 Broadway
" Newton S (U S A) bds 40 Marlborough
" Olive F bookkeeper bds 8 Wood
" Olney G collector 479 Westminster bds 235 Prairie av
" Owen G collector h 235 Prairie av
" Ray Allen clerk bds 154 Elmwood av
" Samuel E deputy sheriff Prov County Court House h at Auburn
" Sarah J inspector bds 692 Atwells av
" Sarah R widow bds 431 Douglas av
" Thomas H (U S N) bds 95 Broadway
" Walter C salesman 202 Washington h at Wickford
" Willard E died Oct 20 1918
" William C, B & S h 116 Jenkins
" William E file etcher h 798 Atwells av

Gardner
" Abbie M widow John h 115 Narragansett av
" Anna florist 200 Weybosset [ford av
" Anna M clerk 244 Westminster bds 670 Hart-
" Antone laborer h 46 Furnace
" Arthur B salesman 243 Westminster
" Arthur H supt h 10 Carlisle [Mass
" Arthur R clerk 50 Fountain bds at Swansea
" Asa H steam engineer h 70 Briggs
" August G bds 20 Salisbury [dall av
" A Chester salesman 50 Fountain h 46 Tyn-
" Barbara widow A ElDorus h 46 Lexington av
" Bertha F cashier 12 Snow bds 58 Carpenter
" Charles C Mrs h 234 Bower
" Charles H h 312 Willard av
" Charles R machinist h 167 Point
" Christian A (W H Gardner & Sons) h at E Prov
" Clara Mrs bookkeeper 121 Laura
" Clarence H physician and surgeon h 43 Keene
" C Abbott Mrs h 142 Humboldt av
" Earl C (U S A) bds 70 Evergreen
" Edward P cook 341 Canal bds 131 W Park
" Eli machinist h 896 Allen's av
" Elizabeth H widow George H h 70 Briggs
" Ellen E widow George W bds 130 Arlington av
" Emma bookkeeper John Hope & Sons Engraving and Mfg Co bds at S Attleboro Mass
" Etta L Miss h 39 Summer
" Eva J widow Cornelius h 167 Lester
" Eva S h 11 Medway
" Ezekiel E (Horton-Gardner Corporation) 203 Union Trust bldg h 114 Elm Grove av
" Frank M machinist bds 59 Hathaway
" Frank M tailor 146 Westminster rm 101 h at N Scituate
" Franklin P express h 515 Plainfield
" Fred machinist rms 70 Carpenter
" George A representative General Silk Importing Co Inc 519 Howard bldg h 126 Massachusetts av
" George N refiner h 127 Cranston
" George S clerk Am Railway Ex h 60 John
" George W physician (U S A) h 44 Orchard av
" George W steno 429 Industrial Trust bldg bds at Hope
" Grace E jeweler bds 167 Lester
" Grace J sec h 142 Humboldt av
" Hannah died
" Harriet M buyer 263 Westminster h at W Somerville Mass [tucket
" Harry J salesman 44 Weybosset bds at Paw-
" Harry L treas Cuddy Gardner Co mfrs display racks 229 Globe h at Auburn
" Helen clerk h 167 Point
" Henry B prof B U h 54 Stimson av
" Henry R loco fireman h 15 Camp
" Henry W machinist h 45 Rosedale
" Herbert (U S A) bds 51 Covell
" Herbert T insurance h 22 Stamford av
" Herbert W tailor 146 Westminster h 1430 Narragansett boul Edgewood
GARDNER HOUSE OF (Herbert W Gardner) tailors 146 Westminster—See page 1254
" Howard driver h 4 Garrison
" Howard A treas Kohinoor Novelty Co 115 Wickenden h at N Attleboro
" Howard I (Edward F Child Co) 12 Westminster h 27 Angell
" Ida M teacher Technical High school h at S Swansea Mass [Harrison
" Irene M teacher Temple-st school bds 167
" James E laborer h 670 Hartford av
" James F watchman h 61 Elm
" James S (U S A) bds 51 Covell
" James W clerk American Silk Spinning Co h at Pawtucket
" Jane Mrs nurse Grace Memorial Home h do
" Jennie A bds 142 Humboldt av
" John E munitionworker b 38 Homefield av
" John L fireman bds 670 Hartford av
" John T clerk P O h 237 Sackett
" J Emma h 27 Harvard av
" Kate widow h r 16 Tuxedo av
" LeRoy M clerk 50 Fountain bds 150 S Angell
" Lucius M W h 71 Eighth
" L O Mrs h 22 Moore
" Mabel T teacher State Normal school bds 68 University av
" Madora physical director Y M C A bds do
" Margaret Adelphia music teacher 453 Morris av h do
" Margaret T widow Elmer h 51 Covell
" Marion L Miss bds 70 Evergreen
" Marion U bds 20 Benedict

Gardner
" Martha M jeweler bds 61 Elm
" Mary Mrs h rear 16 Tuxedo av
" Mary Mrs bds 7 Regent av
" Mary Miss h 74 Dodge
" Mary widow Thomas h 143 Washington
" Mary widow h rear 16 Tuxedo av
" Mary L housekeeper 70 Evergreen
" Mary N teacher Bridgham school bds 62 Durfee
" Mary S nurse bds 2 Angell
" Matilda widow Stephen W h 270 Broad
" Maybelle C clerk bds 70 Evergreen
" Melvin S h 122 Benefit
" Milford W, B & S h 8 Zone
" Newell R chauffeur h 80 Printery
" Newton orderly R I Hospital bds do
" Newton H bds 15 Camp
" N LeRoy pres. treas and gen mgr R L Greene Paper Co h 150 S Angell
" Percy W lawyer 908 Turk's Head bldg h 98 University av
" Philip operative h 43 Ship
GARDNER, PIRCE & THORNLEY (Rathbone Gardner, James A Pirce, William H Thornley, William W Moss and Charles R Haslam) lawyers 1511 Turk's Head bldg
" Preston H vice pres and trust officer R I Hospital Trust Co h The Minden apt 79 and Touisset Mass
" Rathbone (Gardner, Pirce & Thornley) lawyer 15th fl Turk's Head bldg h 24 Cushing
" Raymond E (U S A) bds 129 Williams
" Rhoda B widow William h 31 Plenty
" Robert A restaurant 341 Canal h 131 W Park
" Robert A jr machinist bds 131 W Park
" Rowland F jr clerk 301 W Exchange h 17 Oriole av [av
" Roy salesman 79 Westminster h 72 Congress
" Sadie A widow Frank h 477 Friendship
" Samuel T salesman 203 Union Trust bldg h 68 University av
" Sarah widow Kolman h 15 Shawmut
" Sarah F b 27 Harvard av
" Sarah P widow Jeremiah h 53 Hamlin
" Serephine K widow Frank h 72 Congress av
" Susan A h 235 Prairie av
" S Allen cashier bds 70 Evergreen
" Thomas died Feb 28 1918
" Walter C watchmaker 7 Arcade h at Warwick
" Walter D com trav h 86 Laura
" Walter S salesman 36 Garnet h at Pawtucket
" William A electro plater h 115 Narragansett av
" William B brass finisher h 7 Regent av
" William C janitor h 20 Benedict
" William E tinsmith h 865 Hope
" William H (W H Gardner & Sons) h at Elizabeth N J
" William H hostler 138 S Main h 129 Williams
" William H ins agent and notary public 403 Union Trust bldg also prop Arcade Employment Agency 70 Arcade h 350 Pine
" William H laborer bds 48 Bates
" William R teamster h 173 W Clifford
" William W clerk 54 Weybosset bds 179 Friendship [Touisset Mass
" William W teacher Technical High school h at
" Winifred A widow Thomas h 110 Delaine
" W H & Sons (William H Gardner, Christian A Gardner, Ernest C Otto) photo engravers 63 Washington
" W S salesman 101 Sabin h at Pawtucket
" see GARDINER and GARTNER
Gardoski Joseph filecutter h 23 Putnam
" Stanislaw rubberworker h 52 Capron
Gareau Albert driver h 20 Grover
" Albert J rem to Greenville
" Hormidase weaver h 14 Ida
Garelick Harry carpenter h 8 Mallett
GAREY see GEARY and GERRY
Garfinkel Hyman shoemaker 275 Academy av h 271 do
" Israel lodginghouse h 77 Bowen
" Leib butcher h 22 Benefit
Garfinkle Charles paperhanger h 50 State
Garganese Gaetano grocer 216 Atwells av h 146 Arthur av
Gargano Guido rubberworker bds 9 Swiss
" Vallentino clerk h 9 Swiss
Garies Andrew W locomotive fixer h 76 Tyler
Garin Mary F saleswoman 171 Weybosset h 17 Amy
" see GEABIN
Garinovitch Harry grocer 281 Willard av h do

Garland Benjamin F starter h 52 Sackett
" Edgar F Internal Revenue inspector rm 210 Federal bldg h at E Providence
" Edna M lunchroom 253 Canal rms 147 Benefit
" George clerk 186 Mathewson rms 26 Congdon
Garlick Frank rubberworker h 105 Canton
Garlo Matteo rubberworker h 714 Atwells av
Garlock Hattie Mrs clerk 159 Aborn h 39 B'way
Garneau J H salesman 1107 Turk's Head bldg h at Hartford Conn
Garner Annie widow Frederick h 156 South
" Fannie I bookkeeper 98 Weybosset rms 108 Broad
" Frederick B foreman h 91 South [av
" George W hoseman Engine 18 h 213 Thurbers
" Harold clerk bds 156 South
" John mechanical dentist 51 Empire rm 606 bds 156 South
" Roy D construction engineer 742 Grosvenor bldg h 23 Burlington
" Thomas molder h 3 Walling
Garnett Charles T chauffeur bds 63 Boyd
" Peter laborer bds 156 Wickenden
" Thomas polisher h 63 Boyd
" William H porter h 131 Dodge
Garnetto Jesse laborer h 496 Benefit
Garney Thomas A piper bds 24 W Clifford
Garofalo Antonio barber 71 Spruce h 74 do
" Felice provisions 48 Spruce h 127 Cedar
" Gemma laborer h 307 Hawkins
" Isia laborer bds 307 Hawkins
" Mauro jeweler h 127 Cedar
" Michele shoemaker 298 Dean
Garofano Alfonso h 121 Arthur av
" Biogio machinist h 67 Simmons
" Francesco pedler h 26 Crout
" Michele jeweler bds 121 Arthur av
Garowsky Walter laborer h 162 Charles
Garr Samuel salesman 49 Washington bds 265 Elmwood av
Garrahan James driver h 155 Wendell
" James J laborer h 13 Rosedale
" Jennie widow William jr h 186 Chapin av
" John E (U S A) bds 13 Richardson
" Luke police station 3 h 175 Wendell
" Luke (U S A) bds 135 Wood
" Mary Mrs roominghouse 995 Westminster
" Teresa sewer bds 13 Sears av
" Thomas J machinist bds 135 Wood
" William clerk 1890 Westminster
" William overseer h 177 Wendell
" William R chauffeur h 26 Steuben
Garrard Robert W h 226 Lockwood
Garraway Elsie V bookkeeper 357 Westminster rm 17A bds at Pawtucket
Garrein Arthur weaver h 44 Julian
" Leon L weaver h rear 39 Manton av
Garren Tedone widow Alphonse b 91 Julian
Garrett Catherine Mrs h 23 Covell
" Elisabeth E bookkeeper 162 Clifford bds 584 Cranston
" Ellen h 940 Douglas av
" Ellen widow William h 28 Mulberry
" Harriet h 940 Douglas av
" Helen M packer bds 28 Mulberry
" Jennie S Miss h 89 Carrington av
" John watchman 244 Westminster h 11 Council
" John F (U S N) bds 28 Mulberry
" John T police station 5 h 126 Courtland
" Lillian G instructor 242 N Main bds 28 Mulberry
" Peter E laborer bds 59 Bates
" Peter V (U S A) bds 11 Council
" William B clerk 272 Westminster h 73 Evergreen
" William H clerk bds 28 Mulberry
" William L clerk 129 Putnam bds 28 Mulberry
GARRETT see GARRITY
Garrica Leon weaver h r 39 Manton av
Garrick David H salesman h 11 Comstock av
" Thomas J clerk 81 Exchange pl bds 146 Peace
Garriety Andrew J jeweler bds 782 Eddy
" Annie A variety 788½ Eddy bds 782 do
" James police station 6 h 277 Rhodes
" Joseph clerk 798 Eddy h 782 do
" Joseph H hostler bds 782 Eddy
" Thomas L (U S N) bds 782 Eddy
Garrin Austin J driver bds 23 Oak
" Joseph carpenter h 28 Ringgold
Garrison Charles jeweler h 94 Elm
" James C editor Prov News rms Hotel Dreyfus
Garrity Bride E bds 33 Rye
" Charles H clerk bds 171 Hanover

Garrity
" James A (U S A) bds 56 Codding
" James E spinner h 33 Rye
" James E jr (U S N) bds 33 Rye
" Joseph clerk 120 Washington
" Marion M bds 33 Rye
" Mary nurse R I Hospital bds do
" Patrick student 87 Weybosset rm 50 bds Codding
" Patrick J spinner h 56 Codding
" Stephen J (U S A) bds 56 Codding
Garrow Agnes G bds 24 Aspinwall ct
" Catherine widow John h 24 Aspinwall ct
" David P slater bds 24 Aspinwall ct
" Nora nurse R I Hospital bds do
" Thomas E jeweler bds 24 Aspinwall ct
Garside Edwin laborer bds 32 Salina
" Francis V student bds 726 Potter's av
" Frank bookkeeper 27 Weybosset bds 610 Smith
" Fred steward 254 Weybosset h 1745 Westminster [Potter's av
" Hasel L teacher Lexington-av school bds 726
" James machinist h 610 Smith [ence
" John C salesman 243 Westminster h 84 Clar-
" Joseph (Garside & Co) h 726 Potter's av
" Joseph M liquors 710 Potter's av h 648 do
" Louis R (U S N) bds 726 Potter's av
" Sarah A Mrs dressmaker 610 Smith h do
" Sarah C bds 84 Clarence
" Thomas clerk 21 Stevens h 32 Salina
" & Co real estate 87 Weybosset rm 45
" see GARTSIDE
Garsovits Fannie clerk 231 Chalkstone av bds 75 [Benefit
" Jacob egg candler 213 Canal bds 75 Benefit
" Louis butter and eggs 231 Chalkstone av h 75 Benefit
Garst Arthur foreman rms 47 Waterman
" Arthur Mrs rem to Newport
" William S sec and treas (Pilgrim Novelty Co) 756 Eddy h at Auburn
Garth Arthur percher h 66 Sterling av
Gartland Bridget widow James H h 58 Durfee
" Christopher A clerk 36 Pine bds 12 Clorane
" Daniel L milkman bds 16 Concannon
" Elizabeth widow John bds 303 Grove
" Ellen widow James G h 73 Waverly
" James clerk 355 Valley bds 50 Durfee
" James F letter carrier P O bds 16 Concannon
" James H bookkeeper bds 58 Durfee
" John F clerk h 281 Oxford
" John F foreman h 249 Union av
" Joseph teamster h 303 Grove
" Mark h 17 Longmond [Clorane
" Mary E steno R I School of Design bds 12
" Michael H pedler h 16 Concannon
" Patrick engineer h 139 Putnam
" Patrick fireman h 12 Clorane
" Robert J died Sept 23 1918
" Susan bds 27 Chester av [Frankfort
Gartner Agnes clerk 301 W Exchange bds 43
" Emil H (U S A) bds 178 California av
" Frank engraver h 43 Frankfort
" F E Winifred clerk bds 23 Grand
" Henry painter h 792 River av
" Jacob foreman 207 Brook h at E Providence
" Joseph treas Union Furniture Co 10 Greene h 199 Dudley
" Katherine S Miss cashier 380 Westminster
" Lucy P widow Frederick A P h 23 Grand
" Lydia H widow Carl F h 178 California
" Mabel M steno 405 Union station b at E Providence
" Royal T teamster h 107 Rugby
" see GARDNER and GARDINER
Garton Ethel M bds 295 Union av
" Mildred E bookkeeper Industrial Trust Co bds at Pawtucket
" William knitter h 44 Merino
Gartside Walter G bookkeeper h 90 Beacon av
" see also GARSIDE
GARVAIS see GERVAIS
Garvey Anna bds 125 Governor
" Austin driver h 181 Chestnut
" Bernard laborer h 51 Florence
" Catharine steno bds 80 Messer [Ridge
" Cornelius V ladderman H & L No 2 h 131
" Delia dressmaker bds 146 Burnett
" Dennis J laborer bds 87 Early
" Elizabeth bookkeeper L 326 Dean bds 211 Friendship

Garvey
" Francis driver h 202 Pavilion av
" Francis E salesman h 202 Pavilion av
" Francis E (U S N) bds 124 Bowdoin
" Frederick M machinist bds 116 Douglas av
" James motorman h 143 Oak
" James F com trav h 153 Cypress
" John H died March 21 1918
" John J rem to New York
" John S salesman 364 Canal h 177 Wadsworth
" Katherine T steno 393 Harris av
" Loretta J clerk B & S b 116 Douglas av
" Mary widow James h 80 Messer
" Michael laborer bds 443 Benefit
" Michael painter h 116 Douglas av
" Michael H, B & S h 29 Frederick
" Michael H clerk B & S h 240 River av
" Michael J colormixer h 354 Valley
" Owen laborer h 124 Bowdoin
" Raymond J laborer bds 124 Bowdoin
" Theresa C clerk 742 Broad bds 167 Gallup
" Thomas weaver bds 54 Huntington av
" Thomas A die sinker h 751 Atwells av
" Thomas F (U S A) bds 177 Wadsworth
" Thomas J driver h 750 Potter's av
" Thomas J driver h 54 Huntington av
" Thomas J overseer h 12 Flora
Garvin Alice bds 125 Governor
" Bridget grocer 295 Lockwood h 297 do
" Edward F lather bds 167 Chace av
" Ellen widow Charles h 78 Central [Lonsdale
" Ethel asst Providence Public Library bds at
" Frances O steno R R freight bds 88 Jefferson
" George A packer 57 Central h r 936 Westminster
" Grace G bookkeeper bds 167 Chace av
" Howard J clerk R R freight bds 88 Jefferson
" James C pres Jules P Goldstein Co 144 Pine h 78 Central
" James H breweryworker bds 47 Tuxedo av
" James T sub carrier P O bds 167 Chace av
" Jane h 24 Centennial ct
" Joseph J police station 8 bds 167 Chace av
" Maria H widow William H h 88 Jefferson
" Mary A widow Patrick h 167 Chace av
" Maude I clerk bds 88 Jefferson
" Peter Henry bottler bds 47 Tuxedo av
" Peter Henry laborer h 34 Heath
" Peter H breweryworker h 47 Tuxedo av
" Sarah Mrs h 12 Montrose
" Sarah M h 24 Centennial ct [167 Chace av
" Theresa V dressmaker 291 Westminster bds
Garvis Joseph J (U S A) bds 155 Academy av
Garwood George W silver molder h 313 Public
GARY see GEARY and GERRY
Garserra Ernesto laborer h 94 Ridge
" Paoli (U S A) bds 19 Tell
Garsone Domenico laborer bds 207 Progress av
" Paoli laborer h 20 Ring
" Pietro laborer h 207 Progress av
" Vincenso laborer h 28 Simmons
GAS CONSUMERS ASSOCIATION gas governors 75 Westminster rm 38—See p 1126
Gasbarrini Antonio laborer h 536 Union av
" Pasquale laborer bds rear 542 Union av
" Tommaso, Gorham's bds rear 542 Union av
Gasbarrino Giovanne laborer h 31 Courtland
" Giuseppe barber 1489 Broad h 31 Courtland
" Lauterio operative bds 31 Courtland
" Matteo tailor 98 Valley h 31 Courtland
" Rimoardo cutter bds 31 Courtland
" Romeo tailor h 31 Courtland [do
Gasbarro Antonio whol liquors 483 Atwells av h
" Frank laborer h 145 Tockwotton
Gascon Albert weaver h 309 Fountain
Gascoyne John silversmith bds 146 Peace
Gaska John laborer h 39 Camden av
Gaskell Charles F teamster h 544 Douglas av
" Frances S widow John bds 19 Alton
" Millard F carrier P O h 79 Farragut av
" Wright clerk h 782 River av
Gaskill Julia A Mrs h 99 South
Gaskin Ada A Mrs h 732 Plainfield
" Charles E wool combmaker h 732 Plainfield
" James wool combmaker h 732 Plainfield
Gaskins Charles S laborer h 153 Richmond
" Christopher C chef h 22 Perkins
" William G rem to Philadelphia Pa [ton
Gasoway Susan widow William bds 398 Washing-
Gaspar Manuel boardinghouse 384 S Main
" Mary Mrs h 130 Gano

AMERICAN AND SCOTCH FIRE BRICK Manchester & Hudson Co. 55 Point St.

Gaspard Charles grocer h 194 Messer
Gasper Harry jeweler rms 310 Pine
" Manuel A laborer h r 630 Wickenden
Gasperi Lawrence tailor h 45 Wendell
Gassler Charles died April 1 1918
" Charles jr rem to Rumford [Washington
Gassin Charles M supt 14 Exchange pl rms 241
Gast P Rupert student rms 309 Benefit
Gastall George H rem to Manton
Gastas Anna J F widow h 33 Trenton
Gately Agnes seamstress bds 378 Manton av
" Annie M clerk 244 Westminster b 399 Morris av
" Catherine Mrs died Dec 21 1918
" Charles E (U S A) bds 378 Manton av
" Francis J operative h 135 Webster av
" Francis J jr (U S A) b 135 Webster av
" Irene L bookkeeper bds 135 Webster av
" James h 51 Mulberry
" James H clerk bds 399 Morris av
" James H laborer h 30 E Transit
" James J laborer h 51 Mulberry
" John mason h 378 Manton av
" John F hostler h 7 Governor
" Joseph J police station 6 bds 47 Osborn
" Margaret phone opr bds 47 Osborn [ris av
" Mary bookkeeper 66 Weybosset bds 399 Mor-
" Mary B clerk h 47 Osborn
" Mary J clerk bds 399 Morris av
" Mary widow James h 399 Morris av
" Matthew J clerk 165 Douglas av b 47 Osborn
" Robert (U S A) bds 399 Morris av
" William clerk bds 7 Governor
" William J clerk 7 Eddy 4th floor h at Cranston
Gates Aaron J gas trimmer 119 Westminster h 150 Croom [Main
" Adam tailor 291 Westminster h 393 North
" Alice I widow Edgar C 1577 Westminster
" Arthur C clerk 56 Exchange pl h 73 Baker
" Benjamin (U S A) bds 393 N Main
" Catherine widow William H h 74 Dodge
" Charles (U S A) bds 393 N Main
" Edgar C died Sept 10 1918
" Edward B mgr 583 Broad h 1580 do
" Florence E clerk B & S bds 58 Park
" Frank E (Gates & Wilson) also What Cheer Shirt Co h 1346 Eddy [h at Auburn
" Fred A bookkeeper N E Co Turk's Head bldg
" George A glazier h 168 Croom
" George H A draftsman B & S h 14 Kenwood
" Hasel B clerk supt schools office City Hall bds 14 Kenwood
" Herbert L salesman 243 Westminster
" James (U S A) bds 3 Andem
" John F jr bds 3 Andem [Park
" Lawrence O student B U bds at Meshanticut
" Mary A Mrs h 3 Andem
" Raymond helper bds 3 Andem
" Rena V waitress rms 812 Westminster
" Willamena E physical director bds 14 Kenwood [rm 24
" & Wilson (Frank E Gates) 107 Westminster
Gathany J Madison teacher Hope-st High school h at Seekonk Mass
Gatine Alice teacher 216 Hope bds 29 Cabot
Gatta Antimo cook h 9 Commodore
Gattegno Albert F clerk h 12 Gladstone
Gatti Gerardo h 604 Union av
" Giuseppe laborer h 75 Northup av
" Raffaele shoe repairer h 138 Sutton
" Rosario laborer h 598 Union av
Gatto Benjamin laborer h 260 Richmond
Gattone Elizabeth Mrs piano teacher h 74 Spruce
" Joseph chauffeur bds 74 Spruce
" Tommaso M undertaker 74 Spruce h do
Gaubreau Florence widow h 38 Ayrault
" Grace, Nicholson File Co bds 38 Ayrault
Gauch Eugene M brewer h 14 DeSoto
" John liquors 190 Pine h 728 Broad
" J Raymond electrician bds 728 Broad
" Ralph T instructor R I School of Design h at E Providence
" Theodore blacksmith 1 James h at E Prov
Gaucher Albert bds 812 N Main
" Calix barber 48 Richmond h 243 Fountain
" Staniscloe operative h 812 N Main
Gaudet Joseph P overseer 75 Eagle h 65 Laban
" Onisiphore carpenter Sacred Heart Academy h at Centredale
" Rosalind widow Zotique h 256 Broadway
" Urbain died Dec 13 1918
Gaudette Arthur F salesman h 44 Jewett
" Catherine E clerk bds 44 Jewett
" Charles A merchant h 40 Harvard av
" Marie E asst to curator Park Museum bds 44 Jewett
Gaudioso Gaetano operative bds 48 Rowley
Gaudreau Joseph salesman h 30 Seventh
Gaughan Grace cashier 275 Westminster bds 439 Fountain
" James F piper B & S h 57 Candace
" Josephine clerk h 439 Fountain
Gaul Alice bds 553 Branch av
" Anastasia widow Patrick h 553 Branch av
" George J driver h 172 Howell
" Nicholas J (U S A) bds 12 Wolcott
" Patrick J automaker h 12 Wolcott
" William J (U S A) bds 12 Wolcott
" see also GALL
Gaule Alice H jeweler bds 39 Bates
" James jeweler rms 292 Fountain
" Blanche C weaver bds 39 Bates
" Grace A clerk 15 Snow bds 39 Bates
" Hannah bds rear 165 Howell
" William F polisher h 39 Bates
" see also GALL
Gaulin Joseph spinner bds 128 Sabin
" Leona widow Edward rem to Woonsocket
" Rose widow Gideon h 4 Houghton
" Victor stonecutter h 413 Valley
Gault James H mech engineer rms 226 Pine
Gaumer Annie M chainmaker bds 8 W Clifford
" Catharine widow John h 8 W Clifford
" Herman molder bds 8 W Clifford
" John F boxcutter bds 8 W Clifford
" Katherine electric dermatologist 334 Westminster rm 510 bds 8 W Clifford [ford
" Louis C clerk 212 Westminster bds 8 W Clif-
Gaumond Joseph laborer h 41 Harold
Gaunt A Evelyn steno 314 Grosvenor bldg bds at Pawtucket
" Cyrus L machinist bds 77 Byfield
" Ernest H sec and treas 511 Westminster rm 610 h at Edgewood
" Harry J colorer h 18 Portland [field Mass
" Howard A salesman 326 S Water h at Spring-
Gauntley Katherine (M A & K Gauntley) bds 152 Hudson
" Mary A (M A & K Gauntley) h 152 Hudson
" M A & K dry goods 11 Huntington av
Gaupery Catherine jeweler bds 9 Berkley
" George F jeweler h 9 Berkley
Gauraski Frank pantryman restaurant Union Station h 52 Davis
Gauthey John chef 38 Brown bds do
Gauthier Arthur J mail order 1111 Westminster h do
" Catharine widow John h 20 Linton
" George H machinist h 44 Mt Pleasant av
" Isaie J prop Prov Auto Spring Mfg Co 52 Point h 3 Laura
" John J (U S A) bds 20 Linton
" Joseph carpenter h 21 Steuben
" L Didier physician 1111 Westminster h do
" Napoleon P packer h 15 Sonoma ct
" Omer, B & S h 68 Camden av
" William H engine turner bds 20 Linton
Gautieri Domenico Sisto carpenter h 380 B'way
" John G C carpenter h 80 Atwells av
" Louis S carpenter b 380 Broadway
" Luigi carpenter h 148 Penn
" Raeffaele operative h 623 Douglas av
Gauvin Aline dressmaker h 35 Kossuth
" Antonio H (American Cash Market) 434 Smith h 421 Orms
" August J (U S N) bds 57 Aleppo
" Georgian L bds 17 Myrtle
" Joseph Alfred (U S N) h 57 Aleppo
" Joseph T barber h 17 Myrtle
" Mary widow Alfred h 57 Aleppo
" Philip J painter h 40 Appleton
" Theophile operative bds rear 156 Delaine
" Virginia steno 310 Butler Exchange bds 17 Myrtle [Ayrault
Gauvreau Florence F widow William J bds 38
" Frank F died June 15 1918
" Grace F filecutter bds 38 Ayrault
" Josephine h 386 Smith [ica
Gavem John Rev, St George's church h 87 Amer-
Gaventer Joseph driver bds 28 N Davis
" Sadie clerk bds 28 N Davis
" William junk h 28 N Davis
Gavigan Beatrice rubberworker h 47 Aurora
" Clara E boxmaker bds 150 Niantic av
" Edward F laborer h 121 Putnam
" James J laborer h 119 Eastwood av
" James J (14 Boyd) died Nov 1918
" Jennie opr bds 741 Potter's av
" Loretta braidmaker bds 150 Niantic av
" Mary H braid maker bds 150 Niantic av
" Michael clerk bds 8 Portland

Gavigan
" Michael J helper h 149 Wood
" Patrick bartender W Exchange corner Fountain h 15 Elmdale av
" Patrick laborer bds 167 Oak
" Rosella F stenographer bds 150 Niantic av
" William mason bds 119 Eastwood av
" William E foreman Texas Co h 161 Bellevue av
Gavin Annie boxmaker b 865 Chalkstone av
" Edward V watchmaker bds 865 Chalkstone av
" Ernest J gen'l supt h 97 Oakland av
" John asst buyer 176 Weybosset bds 216 B'way
" John laborer bds 94 Bagman
" John F (U S A) bds 865 Chalkstone av
" John W chauffeur h 36 Wood
" Joseph laborer bds 223 Wickenden
" Joseph S (U S A) bds 109 Harriet
" Joseph T (U S A) bds 865 Chalkstone av
" Margaret widow Edward h 865 Chalkstone av
" Mary boxmaker bds 865 Chalkstone av
" Mary T widow James h 109 Harriet [av
" Michael J laborer 130 Allen's av h 202 Pavilion
" Robert C (U S N) bds 202 Pavilion av
" Rose housekeeper 865 Chalkstone av
" Thomas I chauffeur h 126 Howell
" William A longshoreman bds 23 Hoppin
Gavitt Anna S teacher bds 33 Angell
" Bessie bds 77 Lloyd av
" Charles W salesman h 69 Stewart
" Delbert L clerk 50 Fountain bds atWakefield
" Elisabeth clerk bds 14 Violet
" Mary phone opr h 14 Violet
" Mertie A widow William S bds 584 Smith
" Ralph T clerk R R freight h 24 Inkerman
" Theodore A machinist h 14 Violet
" Walter machinist h 233 Dexter
Gavity Peter silversmith h 65 Barrows
Gavrilen Peter laborer h 7 N Davis
Gawronski John laborer h 102 Chalkstone av
Gay Abby F widow Amherst H bds 28 Wood
" Abner R Mrs h 21 Spring
" Anna S widow Charles P b 167 George
" Arthur G motorman h 13 Erastus
" Calie J silversmith h 134 Burnett
" Catherine L, Gorham's bds 134 Burnett
" Charles H diemaker h 1158 Chalkstone av
" Chinese Restaurant 131 Mathewson
" David A machinist h 31 Federal
" Edward L toolmaker h 68 Fisk
" Ellenora H Mrs bds 31 Federal
" Elmer B foreman 9 Pleasant h 677 N Main
" Elmer N diemaker bds 28 Wood
" Ernest W clerk h 382 Orms
" Eugene operative h 15 Amory
" Frank asst wire chief h 90 Ford
" Frank electrician 112 Union h 90 Ford
" Frank L bds 572 Potter's av
" Frederick W bookkeeper 228 S Water h 19 Corinth
" George F (U S A) bds 134 Burnett
" Herbert N diemaker h 28 Wood
" James H dressertender h 39 DeSoto
" J Frances widow James B h 275 Friendship
" Lewis L jeweler h 90 Mawney
" Lucinda Frances at Home for Aged Women
" Magloire motorman h 152 Chapin av
" Mary A widow Alonzo H h 36 Norwich av
" Osmond H ins agt h 564 Hope
" Richard V (U S A) bds 134 Burnett
" Thomas J motorman h 192 Manton av
" William H clerk 207 Canal h 167 George
Gaylor William J laborer h 72 Borden
Gaynor George carpenter rms 291 Dean
" Harold W chauffeur h 304 Blackstone
" Henry E, B & S h 106 Blackstone
" James M telegrapher h 114 Pettis
" John J paper ruler 72 Weybosset rm 32 h 117 Niagara [Niagara
" Mary H teacher Calhoun-av school bds 117
" see also GAINER and GAINOR
Gayton A C mgr 48 Custom House st rm 9 h at Warwick Neck
" Elizabeth N died Sept 4 1918
" Fred E salesman h 42 Bishop
" Gertrude enamelerworker h 32 Jefferson
" Joseph W H h 254 Fourth
" William Henry chauffeur h 254 Fourth
" William T clerk P O h 233 Irving av
Gazerro Biaggio h 19 Social
Gazone Giovanni filecutter bds 63 Seamans
Gazoulis George F driver h 66 Camden av
Gazzerrio Domenico, B & S h 75 Naples av
Geacomini Vincenso laborer h 624 Union av
Geagon Jennie widow John A h 379 Potter's av
Gear John laborer h 139 Althea
" see GEER
Gearin Catherine I bookkeeper b 6 Eighth
" Catherine T clerk bds 70 Ninth
" Cornelius J (U S A) bds 6 Eighth
" E P & Co (W F Gearin) fruit 32 S Water
" Daniel laborer bds 15 Amy
" Dennis J boilermaker bds 6 Eighth
" Hannah L inspector bds 6 Eighth
" Henry J laborer bds 641 Prairie av
" Jeremiah J jeweler h 91 Park
" John bds 206 Sterling av
" John chauffeur rms 804 Westminster
" John D grocer 1253 N Main h 6 Eighth
" John F died June 10 1918
" Katherine I bookkeeper D & W Fuse Co b 6 Eighth
" Margaret widow John F h 49 Ford
" Martin T polisher bds 91 Park
" Mary widow Cornelius h 70 Ninth
" Mary E weaver bds 6 Eighth
" Nora bookkeeper 116 Chestnut bds 70 Ninth
" Nora A housekeeper 6 Eighth
" Thomas machinist bds 6 Eighth
" Thomas J boilermaker bds 6 Eighth
" William F (E P Gearin & Co) h 206 Sterling av
Gearon Annie F M nurse bds 122 Tobey
" Elizabeth M nurse bds 122 Tobey
" Jane V teacher h 122 Tobey
" Margaret E widow Michael h 122 Tobey
Gears Annie E Mrs h 102 Lester
" Charles H stableman bds 351 Willard av
" Frank (U S A) bds 86 Salem
" Herbert died August 3 1918
" James hostler bds 12 Gould
" Mary h 12 Gould
" Patrick hostler bds 12 Gould
" Walter (U S A) bds 25 Bassett
Geary Abram printer h 226 Oakland av
" Alice L 158 S Main bds 156 Wendell
" Anna C teacher Federal-st school h 202 Power
" Annie J widow Robert h 667 Atwells av
" Bridget J widow Martin A h 276 Manton av
" Catharine G cashier bds 162 Orms
" Catherine M phone opr bds 156 Wendell
GEARY DANIEL E (West Geary & McSoley) lawyer 436 Grosvenor bldg h 339 Orms—See page 1159
" Daniel J chauffeur h 159 Transit
" Daniel P salesman 101 Westminster h 109 Ivy
" Edward H rms 104 Franklin
" Francis clerk 243 Wickenden bds 202 Power
" Francis H painter 15 W River h do
" Frank baggageman Union station
" Frank L helper bds 28 Tuxedo av
" George J bookkeeper bds 156 Wendell
" George W electrician h 5 Conduit
" James F watchman h 16 Vernon
" John F foreman h 639 Smith
" John F teamster 223 Canal h 33 State
" John J carpenter bds 12 Hoppin
" John J woolsorter h 724 Plainfield
" Joseph F driver bds 33 State
" Lawrence A clerk h 202 Power
" Lawrence F steamfitter h 584 Plainfield
" Madeline G phone opr 112 Union bds 276 Manton av
" Mary J teacher bds 162 Orms
" Patrick coffee roaster h 162 Orms
" Patrick J brakeman h 30 Violet
" P William (Murphy, Hagan & Geary) lawyer 917 Turk's Head bldg bds 639 Smith
" Robert J bds 28 Tuxedo av [Wendell
" Sadie F steno 511 Turk's Head bldg bds 156
" Thomas B painter h 284 Manton av
" William E phone engineer 15 Snow bds 104 Franklin
" William F clerk 231 Weybosset b 156 Wendell
" William F painter 158 S Main h 156 Wendell
" William H rubberworker h 25 Tuxedo av
" William J baker h 54 Bancroft
" see also GERRY
Gebar Manuel B motorman rms 102 Broadway
Gebhard George A motorman h 439 Dexter
Gebhardt Charles J chauffeur h 127 Hudson
" John C F elevator tender h 949 Atwells av
Gecarvics William laborer h 9 Geoffrey ct
Gecoviellus V, B & S h 41 Wayne
GEDDES see GADDAS
Gederman Isadore tinsmith h 16 Kirk [Pearl
Geduldig Arthur barber Hotel Dorrance h 183
Gee Earl M clerk 301 W Exchange bds 93 Oak
" Edward E machinist h 67 Gordon av
" Ethel B clerk Board of Fire Commissioners office bds 93 Oak

Gee
" James h 254 Irving av
" James W dyer bds 144 Stewart
" Samuel sec Board of Police Commissioners 161 Fountain h 93 Oak
" Sarah Mrs bds 40 Benevolent
Geelan Catherine L widow John h 11 Hedley
" Thomas laborer h 8 E Transit
Geer Arthur H auto repairer h 317 Branch av
" Blanche clerk 81 Exchange pl bds 317 Branch av
GEER CHARLES W optician and watchmaker 47 Dorrance rms at Pawtuxet—See page 1200
" George M plumber 136 Richmond h at Auburn
" Harry J jeweler 45 Richmond h at E Prov
" Henry J foreman 45 Richmond h at E Prov
" Lucy B widow Frank H bds 317 Branch av
" Orson Warren mgr 116 Clifford h 1141 Elmwood av (bds at Auburn
" Robert F bookkeeper 17 Exchange rm 305
" Seth printer h 63 Robin
Geerin Alexander florist rms 182 Broadway
" Edith clerk B & S bds 182 Broadway
GEERS see GEARS
Geerts August H L real est 87 Weybosset rm 31 h 19 McKinley
Geever Annie J tel opr h 167 Hanover
" Annie M phone mgr 195 Angell bds 173 Williams
" Catherine T phone opr bds 167 Hanover
" Edward foreman h 167 Hanover
" Helen housekeeper 167 Hanover
" Thomas F machinist h 111 Hanover
Geffner Harry bed springs 25 Calender h 44 Firglade av
Geier Joseph O clerk bds 874 Chalkstone av
Geilich Eli salesman 84 Empire b at Auburn
Geisel Julia teacher Broad-st school bds 152 Montgomery av
Geiser John foreman h 34 Thurston
Geisert Charles lapidary h 140 Bellevue av
Geisler Carl supt 220 Eddy h 194 Vinton
Geisser John M foreman 78 Mathewson h 34 Thurston
Geist Augustus jeweler h 47 Puritan
" Charlotte bookkeeper 163 Pine b 12 E George
" Louis T jeweler h 12 E George
" Mary stock clerk bds 12 E George
Gelardi Carlo barber h 15 Ceres
" Giovanne laborer bds 14 America
" Giuseppe pedler h 112 Penn
" Leo fruit dealer h 64 Penn
" Leo (U S A) bds 112 Penn
" Maria clerk bds 113 Gesler
" Rosa clerk bds 113 Gesler
" Salvatore pedler h 113 Gesler
" Vincenzo grocer 60 Brayton av h do
Gelegan Thomas helper h 8 E Transit [wotton
Geleney Peter G bartender 1 Point h 134 Tockwotton
Geler Elias shoemaker h 19 Transit
Gelfuso Vincenzo wool sorter h 286 Laurel Hill av
Gelinas Eva B widow Arthur C h 47 Wood
" Josephine Miss bds 51 Arch
Gellant Israel lineman h 125 Hendrick
Geller Elias jeweler h 26 Lippitt
" Israel pedler h 13 Pilgrim
" Jacob (U S N) bds 26 Lippitt
Gellerman Joseph pedler h 180 Willard av
Gellett Anna Mrs h 134 South
Gellman Anna H widow Nathan bds 149 Douglas av [las av
" Nathan junk dealer 13 Inez ct bds 149 Dougl
Gelpin Samuel laborer h 436 N Main
Gelsomina Gennarobarber 516 W Exchange
Gem Bracelet Co (Brunce E Lockwood) 102 Friendship [Charles
Gemalas Thomas G (Gemalas & Zachos) 152
" & Zachos (Thomas G Gemalas, George Zachos) restaurant 152 Charles
Gemilath Chesed, Hebrew Free Loan Assn of Prov 128 N Main
Gemina Alessandro laborer h 83 Ethan
" Alfonso laborer h 61 Marietta
" Angelo teamster h 7½ Lily
" Basilio (U S A) bds 715 Union av
" Bernardo driver h 91 Gesler
" Bernardo (U S A) bds rear 58 Gesler
" Giovanne laborer bds 16 Magdalene
" Giuseppe fileworker h 68 Ethan
" Giuseppe laborer h 83 Ethan
" Pietro gardener h 715 Union av
" Rocco laborer h rear 58 Gesler
Gemme Wilfrid teamster 7 Crawford sq h 256 Pearl
GEMMELL see GAMMELL and GAMWELL
Gendreau Albert P driver h 23 Sonoma ct
" Arthur A laundryman h 3 Putnam
" Edward h 148 Ohio av
" Godfrey L (Gendreau & Richard) h 3 Putnam
" James operative h 1818 Westminster
" Mathilda cigar stand Hotel Berkshire bds do
" Rodrigue G driver h 14 Rye [wood
" William liquors 641 Westminster h at Edgewood
" & Richard laundry 42 Sonoma ct
Gendron Alexis J jeweler h 180 Rhodes
" Arthur G laborer h 199 Manton av
" Arture coachman bds 278 Grove
" Joseph ironworker h 138 Pocasset av
" Joseph painter h 170 Laurel Hill av
" Mary R h 278 Grove
" Oscar E stonesetter h 80 Clarence
Genem J Rev, St George church h 87 America
General Baking Co wholesale 207 Brook
GENERAL CHEMICAL CO J U Starkweather mgr office 32 Exchange place wharf and warehouse Allen's av foot of Swan—See page 1076
" Electric Co 1012 Turk's Head bldg
GENERAL FIRE EXTINGUISHER CO factory 275–301 W Exchange and at Auburn treasurers' offices 275–301 W Exchange—See page 1217
" Harry died April 5 1918
" Indemnity Corporation of Amer, J C Cook agt 221 Howard bldg
" Machinery Co machinists 227 Eddy
" Manufacturing and Exporting Co mfg jewelers 36 Garnet
" Motorcycle Sales Co 314 Broad
" Photo Co 131 Washington rm 405
" Plastering Co Inc 29 Weybosset rm 43
GENERAL SILK IMPORTING CO Inc George A Gardner 519 Howard bldg—See page 1257
Genereux Sophronia widow bds 41 Eighth
Geneva Mills 1117 Douglas av office 412–418 Hospital Trust bldg
Geng Alfred (U S N) h 204 Swan
" Andrew clerk 3 Pine bds 204 Swan
" Edward laborer h 763 Eddy
" Hortense clerk bds 204 Swan
Gengaro Luigi weaver h 232 Wallace
Gennetti Giuseppe laborer h 39 Weeden
Genoesi Armand waiter h 31 Cory
" Pietro laborer h 647 Douglas av
Genser David jeweler bds 79 Bishop
" Jacob junk 48 Ash h 79 Bishop
" Max dentist b 79 Bishop
Gentaiski Frank R rubberworker h 43 Florence
Genter Maurice M clerk 225 Weybosset bds 165 Potter's av
" Myron E rem to New London Conn
" Peter pedler h 165 Potter's av
Genthner Earl clerk rms 21 Burrill
Gentile Agostino pedler h 24 Crout
" Anthony A police station 1 h 12 Pequot
" Antonio grocer 398 W Exchange h do
" Antonio jeweler h 169 Atwells av
" Bartoli pedler h 64 Penn
" Christina widow Thomas h 23 Crout
" Francesco laborer h 27 Arthur av
" Giovanni bds 169 Atwells av
" Giuseppe pedler h 5 McAvoy
" John bartender h 171 Julian
" Matilda boxmaker bds 27 Swiss
" Michael mgr 40 Dorrance h 130 Pettis
" Pasquale carpenter bds 27 Swiss
" Riccardo weaver h 121 Sutton
" Salvatore carpenter h 140 Clematis
" Salvatore pedler b 9 Tell
" Samuel jeweler h 25 Newton
" Serafino city laborer h 49 Eutaw
Gentitro Vincenzo driver h 44 Grape
Gentles James T carpenter bds 21 Sweetbriar
" Jennie A bds 21 Sweetbriar
Gentner L L Est liquors 104 Eddy
Genton Joseph rubberworker h 25 Diamond
Gentry Hattie boxmaker rms 31 Haskins
" William B salesman h 95 Glenham
Genua Sabastiano mason h 71 Ledge
" Thomas mechanic h 69 Ledge
Geoghegan Charles F rem to Boston Mass
" James teamster h 100 Grove
" John H police station 1 traffic div h 107 Academy av
" Josephine clerk bds 125 Governor
" Michael J bottler h 79 Sycamore
" Patrick L chauffeur bds 100 Grove

Geoghegan
" Peter J chauffeur h 72 Benevolent
" William H reporter bds 100 Grove
Georgantis Peter laborer h 18 James
George Abraham pedler h 99 Cedar
" Antonio laborer h rear 553 Harris av
" Arthur N grocer bds 1330 Eddy
" Bertram brakeman h 827 N Main
" Charles machinist h 111 John
" Charles H engine stops 86 Weybosset rm 59 bds 53 Waterman [Medway
" Charles H 2d ins agt 205 Ind Trust bldg h 218
" Daniel F (Miller & George) 336 Industrial Trust bldg bds 98 Bowen
" Edward (U S A) h 9 Smith
" Edward J died June 5 1918
" Elisabeth widow Edward J h 880 Douglas av
" Emma E yeowoman (U S N)
" Esther widow Andrew h 16 Kenwood
" Evelyn C Mrs h 35 Westfield
" Frank M, B & S h 34 Calais
" Frederick sec John M Dean Co 795 Westminster h at Meshanticut Park
" Frederick I foreman 52 Valley h 16 Kenwood
" Frederick S laborer h 39 Brattle
" Harry ironworker h 172 N Main
" Helen R clerk 244 Westminster b 112 Corinth
" James A sec Eastern Coal Co 37 Weybosset h 98 Bowen
" Jesse T foreman h 52 Lexington av
" Mabel widow Harold A h 112 Corinth
" Margaret widow Felix bds 25 Grape
" Marion E saleswoman bds 112 Corinth
" Mary housekeeper 116 Bates
" Myra laundress h 39 Brattle
" Nancy widow Samuel h 116 Bates
" Orrie T Mrs h 11 Rice
" Peter died March 5 1918
" William F porter Fay's theatre h 501 Huntington av
" William H clerk h 1047 Eddy
Georges Max head waiter Crown Hotel rms 43 Chapin av
Georgia John h 131 Pratt
Georgianna Tony shoe shining parlor 1946 Westminster h 226 Clarence
Georgin Bros. (George, John, Nicholas) confectioners 34 N Main
" George (Georgin Bros) rms 34 N Main
" John (Georgin Bros) rms 34 N Main
" Nicholas (Georgin Bros) rms 34 N Main
Georgiona Paolo shoe repairer 470 Plainfield h 25 Ring
Geraghty John J machine opr h 70 Arnold
" Mary E h 91 Carrington av [rington av
" Rose M buyer 243 Westminster bds 91 Car-
Gerald Alice Mrs h 100 Charles Field
" Apartments 88 Broad
" see JERAULD
Gerard George weaver h rear 5 Putnam
" Joseph h 155 Alverson av
" Joseph H mfg jeweler 661 Westminster rm 8 h at Edgewood
" Leo porter 50 Fountain h 38 DeSoto
" Samuel J clerk 8 Point h at Edgewood
" see GERRARD, GIRARD and GIROUX
Gerardi Amelia jewelry h 158 Atwells av
" Antonio h 86 Grove
" Frank S h 158 Atwells av
" Grace milliner 164½ Atwells av bds 158 do
" Henry (Broadway Auto Tire Repairing Co) 28 Broadway bds 158 Atwells av
" Joseph J salesman 274 Weybosset h 30 Kenyon
" Pietro (U S A) bds 60 Brayton av
" Teresa clerk bds 158 Atwells av
GERAULD see JERAULD
Gerber Albert (U S N) bds 304 Washington
" Benjamin steward 47 Washington
" Bros (Philip, John) jewelry jobbers 47 Washington rm 24
" George (U S A) bds 304 Washington
" Hazel V asst Prov Public Library bds at N Providence
" Henry E (U S N) bds 141 Ohio av
" Herman inventor 241 Harris av h 141 Ohio av
" Isaac physician 201 Waterman h 515 Hope
" John (Gerber Bros) h 61 Bowen
" Philip (Gerber Bros) h 63 Ontario
Gereboff Mayer teacher of Hebrew h 50 Goddard
Gereghty Elizabeth maid 262 Blackstone boul bds do
Geremia Angelo importer 52 America h do
" Angelo laborer h 8 Hillhurst
" Antonio city laborer h 515 Union av
" Antonio laborer h 9 Westerly av

Geremia
" Antonio laborer h 48 Moorefield
" Bartolomeo clerk h 74 Terrace av
" Bartolomeo laborer h 48 Moorefield
" Clemente h 41 Moorefield
" Corrado (U S A) bds 52 America
" Elena clerk bds 52 America
" Filomeno (U S A) bds 10 Hillhurst
" Frank clerk bds 52 America
" Gennaro baker bds 52 America
" Giovanne carpenter bds 9 Westerly av
" Giovanne laborer bds 276 Pocasset av
" Giovanne weaver h 583 Union av
" Giuseppe grocer 276 Pocasset av h do
" James clerk 1890 Westminster
" Luigi furniture 287½ Pocasset av h 176 California av
" Luigi street sweeper h 10 Hillshurst
" Maria dressmaker 52 America bds do
" Michele A conductor bds 52 America
" Pasquale (U S N) bds 276 Pocasset av
" Quito (U S A) bds 52 America
" Tommaso laborer h 99 Prudence av
" Tommaso weaver h 579 Union av
" Vincenza dressmaker 52 America bds do
Gergler Frederick H toolmaker b 92 Grove
" Joseph H foreman h 92 Grove [ington av
Gerhard Bridget C widow George h 180 Washington av
" Joseph L compositor Journal h 232 Williams
" Louis R trav salesman bds 180 Washington av
" Marcella M music teacher bds 180 Washington av [ton av
" Otto F copyholder Journal bds 180 Washing-
Gerke Adaline E bds 602 Smith
" Wilhelmine bds 602 Smith
" William h 602 Smith
" William H clerk bds 602 Smith
Gerlach Charles A com trav h 11 Saunders
" Charles A F clerk 263 Weybosset b 27 Penelope pl
" C Otto lithographer h 45 Dartmouth av
" Ernest O (U S N) bds 45 Dartmouth av
" Ethel M clerk 12 Dudley bds 45 Dartmouth av
" George L driver 380 Westminster h 23 Warren
" George W jewelry and watches 76 Empire h 1352 Smith [mouth av
" Gladys G clerk 12 Dudley bds 45 Dartmouth av
" Henry A grocer 263 Weybosset h 104 Grove
" Herman G driver h 37 Akerman
" Herman P clerk h 123 Lester
" Howard C salesman 1209 Turk's Head bldg h 37 Corinth [pl
" Julianne K widow Charles A bds 27 Penelope
" Lillian I clerk 12 Dudley bds 45 Dartmouth av
" Oscar chauffeur h rear 295 Carpenter
" Otto h 466 Fountain
Germain Adelard foreman h 895 Atwells av
" Arthur foreman h 895 Atwells av
" Edward machinist h 316 Manton av [Porter
" John M shipper 319 W Exchange bds 157
" Marion widow John h 157 Porter
German American Ins Co, Clifford D Paige agt 171 Westminster rms 405–409
" Edward helper h 158 Stanwood
Germani Laurenzo laborer bds 80 Cedar
" Napolitano N refinery h 31 Erastus
Germano Antonio tailor h 23½ Penn
" Domenico A laborer h 43 Weeden
" Eulaterio laborer h rear 18 Gesler
" Giuseppe barber 40 Candace and grocer 42 do h 12 Tappan
" Libero laborer h 97 Commodore
" Pietro molder h 15 Hawkins
" Rose clerk 42 Candace bds 12 Tappan
" Vincensina Miss clerk bds 43 Weeden
Germershausen Albert engraver h 172 Stanwood
" Valentine h 141 Niagara [wood
Gero Napoleon asst foreman 23 Acorn h at Nor-
Gerold Otto A diecutter h 98 Rutherglen av
Gerrard Jessie F housekeeper 35 Bowen
" see also GIRARD and GIROUX
Gerrior Alexander J bookkeeper h 132 Lowell av
Gerry Albert clerk 380 Westminster
" Benjamin E tel opr 201 Union station bds 2 Taudvin et
" David O died Oct 13 1918
" Florence A rem to E Providence
" Howard F machinist h 173 Cleveland
" Isabelle B died Oct 7 1918
" James E electrician h 95 Arnold
" Jessie B widow Charles R h 103 John
" Louis Cardell (Bodell Co) 201 Grosvenor bldg h 161 Waterman
" Perley A h 65 Charles Field

Gerry
" Peter G lawyer 1511 Turk's Head bldg also U S Senator h at Warwick
" Walter R engineer h 193 Pavilion av
" see also GEARY [at S Swansea Mass
Gersch Herman W cashier 815 Grosvenor bldg h
Gershkoff Abraham mgr 123 Fountain h 144 Pratt
" Sarah A Mrs (Auto Metal Works) 123 Fountain h 144 Pratt [N Davis
Gershman Benjamin poultry 14 Shawmut h 19
" Israel pedler h 37 N Davis
" Joseph laborer h 15 Delhi
" Louis pedler h 23 Shawmut [mut
" Louis, North End Live Poultry Co 7 Shawmut
" Morris poultry 147 Acorn and 7 Shawmut
" Rebecca h 322 Chalkstone av
" Samuel pedler h r 224 Chalkstone av
Gershovitch Louis egg candler h 75 Benefit
Gerstein Fannie clerk bds 51 Howell
" Ida widow Abram h 51 Howell
" Isaac pedler h 221 Oakland av
Gerstenblatt David K pedler h 12 Dwight
" Harry (U S A) bds 18 Conanicut
" Hester widow Israel grocer 80 Bates h 82 do
" Israel died Aug 1 1918
" Solomon laborer h 18 Conanicut [gress av
Gerstenlauer Hope C clerk 15 Snow bds 107 Congress av
" Robert J h 107 Congress av
Gertner Marx electrician bds 33 Jewett
" Samuel clerk 21 Wash rm 7 bds 39 Jewett
" Solomon h 39 Jewett
Gertsacov Elizabeth clerk bds 22 Mawney
" Jewelry Co (Max Gertsacov) prop jewelers' novelties 36 Garnet
" Max (Gertsacov Jewelry Co) h 22 Mawney
" Max machinist h 161 Somerset
Gerts Anna B bookkeeper bds 44 Olney
" Jacob B (U S N) bds 44 Olney
" Joseph pedler h 56 Doyle av
" Morris carpenter h 28 Delhi
" Norman clerk bds 56 Doyle av
" Samuel pedler h 44 Olney
" Solomon h 487 N Main
Gervais Albert O operative h 105 Laurel Hill av
" Charles O dressertender h 12 Whitehall
" Joseph carpenter h 1162 Eddy
" Louis motorman h 133 Byfield
" see also JARVIS
Gervasi Maria widow h 23 Penn
Gery Jere weaver bds r 5 Putnam
Gersog Philip dry goods 71 Broad h 24 Taylor
Geso Angelo clerk 184 Mathewson bds 5 Pequot
Gessler Annie widow h 67 Julian
" Emil waiter bds 7 Claverick
" Emma clerk bds 67 Julian
" Peter waiter bds 7 Claverick
Gessner Casper painter rms 385 Pine
Gesterling Amelia died April 6 1918
" Edward electrician bds 294 Oxford
" Edward H machinist bds 12 Cady
" Grace E steno bds 294 Oxford
" Harold salesman 243 Westminster
" Maxwell A foreman h 966 Branch av
" William P machinist h 294 Oxford
" William P jr, B & S bds 294 Oxford
Gesualdo Giovanne laborer h 165 Cedar
" Giovanni laborer h 165 Croom
" Michele laborer bds 121 Tell
Getchell Archie salesman 243 Westminster
" Arthur A clerk h 102 Grove
" Scott H S animal trainer h 33 Fillmore
Getchius James rem to Passaic N J
Getek Frank T weaver h 1 Sykes pl
Gethens Harold J laborer h 62 Blackstone
Getter Joseph laborer h 222 Blackstone
Gettings Arthur W waiter rms 63 Jackson
Gettins James, Gorham's h 8 Calder
Gettler Joseph S adv mgr 176 Weybosset h at Edgewood
Getty William H folder h 70 Laban
" see JETTE
Gets Joseph laborer h 32 Pettis
Gevatoff Eva widow Morris h 19 Shawmut
" Fred clerk 122 N Main bds 23 Goddard
Gever Harry tailor 608 Lapham bldg h 277 Willard av
Ghasarian Garabed S physician 259 Broad h do
Ghegan John traffic officer h 107 Academy av
Ghent Anna D Mrs h 25 Winter
Ghlan Philip rms 128 Sabin [ster
Ghroian Avedis M S laundry bds 784 Westmin-
Giacindo Francesco laborer h r 8 Spruce
Giacobbi Salvatore grocer 296 Veagie h 298 do
Giambroccoli Francesco boxmaker h 31 Moorfield av

Giamfrancesco Antonio jeweler h 61 Federal
" Bartolomeo laborer h 117 Federal
" Giuseppe (U S A) bds 117 Federal
" Peter jeweler h 134 Arthur av
" Tomasso foreman h 72 America
" Vincenzo clerk bds 117 Federal
Giammarco Domenico laborer h 51 Brayton av
Giampaolo Sabastiano (U S A) bds 127 Gesler
" Vincenzo tailor bds 125 Gesler
Giampietro Angelo helper bds r 91 Gesler
Giampitti Giorgio rem to Italy
Gianardi Girolamo grocer 113 Thurbers av h do
Giancarlo Bernardo shoemaker 43 Knight
Giangiacomo Deonisio fileworker bds 11 America
Giannetti Auclito boilermaker bds 33 Ringgold
" Giuseppe grocer 24½ Swiss h r 237 Federal
Giannini Antonio laborer h 15 Hawkins
" Gioacchino machinist bds 467 Admiral
" Giuseppe carpenter h 598 Union av
" Michael operative h 40 Vinton
" Natali laborer bds 680 Douglas av
Giannotti Antonia widow h 57 Vinton
" Donato filemaker h 105 Sisson
" Silverio clerk 12 Market sq h 57 Vinton
Gianquitti Antonio weaver bds 34 Marietta
" Carmine weaver bds 34 Marietta
" Luigi (U S A) bds 34 Marietta
" Maria G widow Nicole h 34 Marietta
GIANT STORAGE BATTERY CO G B Lippardt mgr Exide battery distributor 129 Broad—See page 1037
Giardillo Giovanne laborer bds 12½ Messenger
" Michele laborer bds 12½ Messenger
Giardino Domenico painter h 132 Gesler [av
Giarrusso Alessandro city laborer h 143 Elmdale
" Alessandro street sweeper h 199 Cedar
" Alfonso watchman h 34 Vinton
" Antonio laborer h 163 Dora
" Carlo laborer h 211 Dora
" Giacinto jeweler bds 11 Albro
" Giovanne laborer h 23 Dale
" Leonardo laborer h 1 Sutton
" Marco laborer h 606 Union av
" Michele laborer h 106 Croom
" Nunzio laborer h 22 Ridge
Giatrelis James (Columbia Lunch) 189 Broad rms 128 Prairie av
" John N restaurant h 128 Prairie av
Giavitto Luigi weaver h 73 Coggeshall
Gibalerio Antonio (U S N) bds 58 Gesler
" Domenico laborer h 58 Gesler
" Emilio A shipping clerk h 146 Carpenter
" Isabella widow h 24 Republican
" Maria clerk bds 58 Gesler
Gibb John M salesman h 42 Temple
" Robert S dressertender h 413 Manton av
Gibblin John J chauffeur police station 1 h 324 Public
Gibbon Thomas jeweler bds 64 Webster av
Gibbons Annie Miss h 226 Amherst
" Anna Esteno M & M T Co bds 22 Lavaughn
" Arthur R (U S A) bds 111 Wood
" Bessie clerk 291 Westminster b 108 Governor
" Bridget bds 27 Covell
" Bridget widow Martin h 28 Joslin
" Catherine M teacher Bridgham grammar school bds 157 Beacon av
" Catherine V clerk B & S bds 24 E Transit
" David watchman h 24 E Transit
" David J ladderman H & L 6 bds 22 Lavaughn
" David J (U S A) bds 7 Curtis
" David J (U S N) bds 24 E Transit
" Dorothy clerk B & S bds 36 Atwells av
" Edward weaver bds 28 Joslin
" Edward (U S A) bds 157 Beacon av
" Edward E contractor 203 Montgomery av h do
" Eliza widow bds 172 W Clifford
" Elizabeth nurse bds 16 Somerset [Somerset
" Elizabeth A matron 1137 Broad bds 16
" Ellen E Miss h 28 Covell
" Frank D laborer h 66 Borden
" Frederick E rem to Cranston
" George salesman h 36 Taylor
" George F baker bds 52 Joslin
" Gertrude B phone opr 15 Bough b 28 Joslin
" James h 79 Magnolia
" James H clerk h 19 Merrill
" James J died April 19 1918 [rm 32
" James P express 896 Westminster h 890 do
" Jane widow James h 27 Lockwood
" John machinist h 26 Joslin
" John A (U S A) bds 24 E Transit
" John F expressman h 13 Durfee
" John J electrician h 95 Printery
" John J (U S A) bds 7 Curtis

Gibbons
" John M collector 365 Westminster h at Allendale
" John N machinist h 244 Valley
" Margaret widow James bds 22 Lavaughn
" Martin J, B & S h 121 Regent av
" Mary A phone opr bds 603 Harris av
" Mary E clerk B & S bds 24 E Transit
" Mary,E inspector bds 28 Joslin
" Mary E widow John A h 603 Harris av
" Michael laborer h 157 Beacon av
" Michael rubberworker h 745 Atwells av
" Patrick J weaver h 7 Curtis
" Paul laborer h 108 Governor
" Peter teamster bds 121 Regent av
" Peter H weaver h 819 Atwells av
" Peter J rem to Pawtucket
" P Joseph mason h 22 Lavaughn
" Richard F polisher h 80 Superior
" Richard P (U S A) bds 27 Lockwood
" Robert H supt h 111 Wood
" Sarah E housekeeper bds 137 Parade [av
" Thomas W engineer Engine 8 h 173 Pocasset
" Walter F painter h 15 Merino lane
" William motorman rms 784 Westminster
" William J machinist h 39 Regent av
" William P ladderman H & L 9 h 118 Parnell
" Winifred B widow Martin F h 16 Vineyard
" see also GIBBINS

Gibbs Albert E rem to Boston Mass
" Anna widow h 17 Grove
" Arthur wirework bds 29 Colfax
" Catherine A widow Charles h 160 Elm
" Charles clerk bds 1736 Westminster [av
" Charles G clerk 641 Westminster h 81 Beacon
" Clara teacher bds 1736 Westminster
" Dorothy teacher bds 254 Washington
" Edith T clerk 6 Weybosset bds at Silver Spring [ster
" Edward V steno Texas Co bds 1736 Westminster
" Edward W sec and treas Smith Gibbs Co 11 S Main h 220 Olney
" Eli teamster bds r 101 Randall [h 72 Olney
" Elisabeth B teacher Technical High school
" Elmer S carpenter h 29 Colfax
" Francis W Rev rem to Fitchburg Mass
" Fred N laundryman bds 70 Wadsworth
" Fred R supt 231 S Main h 68 E Manning
" Frederick I (U S A) bds 29 Colfax
" Gardner D asst supt 231 S Main h 373 Benefit
" George machinist bds 73 Raymond
" Harold E baggagemaster bds 29 Colfax
" Harry baggageman bds 357 Lockwood
" Howard C clerk bds 17 Grove
" James F machinist h 1736 Westminster
" J Howard foreman 7 Beverly rm 19 bds 1736 Westminster
" Katherine M principal 417 Cæsar Misch bldg h at Boston Mass [17 Grove
" Marguerite E steno 408 Grosvenor bldg bds
" Mary clerk bds 71 Raymond
" Nelson H salesman 107 Westminster rm 24 h 23 Atlantic av
" Reuben G driver h 77 Winter
" Richard B mariner h 120 Providence
" Theodore teamster h 118 Wickenden
" Walter (U S A) bds 202 Camp [Jefferson

Giblin Augustine blacksmith 14 Charles h 60
" Catherine widow Patrick bds 1952 Westminster [at Central Falls
" Catherine V bookkeeper 101 Sabin rm 15 bds
" Charles A machinist bds 82 Florence
" Charles H (U S A) bds 132 Bridgham
" Charles J laborer bds 16 Mathew
" Clara Mrs bds 82 Plain
" Frank jeweler rms 352 Pine
" Frank L boilermaker h 326 New York av
" George F mason h 65 Bancroft
" Gertrude bds 1952 Westminster
" Herbert J jeweler bds 67 Magnolia
" James H h 19 Merrill
" James H jeweler bds 67 Magnolia
" James J laborer h 16 Mathew
" James J molder h 107 Ocean
" James L polisher bds 347 Blackstone
" John F cloth finisher h 5 Powder Mill
" John F mason bds 67 Magnolia [Blackstone
" John J driver patrol wagon Station 1 bds 347
" John J motorman h 14 MtPleasant av
" Malachi J clerk h 76 Wallace
" Mary widow Peter J h 6 Taylor
" Patrick G mason h 67 Magnolia
" Richard A (U S A) bds 132 Bridgham
" Richard J inspector h 10 Branch av
" Sadie C bds 67 Magnolia

Giblin
" Thomas laborer h 132 Laura
" Thomas F h 65 Dorchester av
" William M clerk h 28 Erastus

Gibson Agnes M Mrs h 79 Borden
" Albert I salesman h 472 Pine
" Alice widow Robert h 84 Wisdom av
" Alice M clerk h 25 Deborah
" Bertha E teacher bds 244 Pleasant
" Charles T rem to Bristol
" Christine bds 41 Langdon
" Esra h 208 Eastwood av
" Fannie Mrs h 114 Burnside
" Frederick h 74 Lenox av
" George woolsorter h 56 Yale av
" George R clerk 185 Camp h 202 Pleasant
" Helen nurse R I Hospital bds do
" Henry F dresser bds 89 Cromwell
" Henry R silversmith h 104 Stanwood
" James jr elevatorman h 41 Langdon
" James A (U S A) bds 25 Deborah
" John (U S A) h 10 Wayne
" J Fred treas J Fred Gibson Co h 433 B'way
" J Fred Co druggists 339 to 343 and 1349 Westminster cigars 49 Westminster also cigars and soda 1 Exchange 81 Exchange pl 169 and 179 Westminster confectionery retail 27 Dorrance and 176 Mathewson factory and office 216–220 West Exchange
" Mary bds 125 Governor
" Mary housemaid City Hospital h 10 Wayne
" Mary E widow Benjamin h r 140 Dodge
" Mary J wardmaid Providence City Hospital bds do [41 Langdon
" M Christine draftsman 275 W Exchange bds
" Nannie widow Frank h 244 Pleasant
" Robert bookkeeper bds 56 Yale av
" Seth R painter h 25 Deborah
" S Ashley city editor Journal h 74 Lenox av
" Thomas dresser h 61 Althea
" Titus carpenter h 12 Cambridge
" Wallace machinist h 141 Ruggles
" William barber bds r 140 Dodge
" William G machinist h 91 Oakland av
" William H carpenter h 340 Cranston

Gichian William laborer h 91 Putnam
Gidas Odelina laborer h 22 Armstrong av
Giddings Arthur bookkeeper h 27 Pembroke av
" Edith E steno 1310 Turk's Head bldg bds at E Providence
" John H laborer h 5 Mendon
" John J (U S A) bds 5 Mendon
" John T draftsman 355 Valley h at E Prov

Gidley William A jeweler h 49 Superior
Giering August foreman 431 Harris av bds 650 Smith [Smith
" Leonhard brewmaster 431 Harris av h 650

Giese Henry painter 15 Haymarket h 155 Potter's av [efit
" William C painter 15 Haymarket h 119 Benefit
" William C jr painter 15 Haymarket h 56 Dartmouth av

Giffono Carlo weaver h 834 Charles
" Saverio laborer h 26 Ridge [Jewett

Gifford Alice C clerk 291 Westminster bds 25
" Annie E widow William M h 278 Swan
" Annie G dressmaker bds 400 Morris av
" Bros (Ephraim and William H) plumbers 888 Westminster [567 Prairie av
" Charles E clerk 146 Westminster rm 103 h
" Charles W pres New England Engraving Works h 179 Massachusetts av
" Charlotte Mrs h 571 Prairie av
" Clarence S bds 571 Prairie av
" David F, B & S h 25 Jewett
" Elisabeth died
" Emma C h 73 Whittier av
" Ephraim (Gifford Bros) h 72 Moore
" Eugene F foreman h 129 Reservoir av
" E F Mrs dressmaker 129 Reservoir av h do
" Guy H (H F Bittaker & Co) tire repairers 52 Aborn also ins agt 515 Turk's Head bldg h at Edgewood
" Harold U (U S A) bds 1177 Elmwood av
" Helen Mrs corsetiere rms 42 Aborn
" Helen Thomas Mrs office asst 257 Hope h do
" James G painter 1177 Elmwood av h do
" James I clerk bds 1177 Elmwood av
" Jestina S Mrs h 17 Gould
" Joseph B bds 582 Prairie av
" Leon F variety 945 Broad h 372 Public
" Louise M steno B & S bds 398 Broadway
" Lysander C engineer Classical High school h 7 Vine [Hope
" Mary Amy Mrs, Moses Brown school 257

Gifford
" Nathaniel H physician 133 Waterman h 116 University av [Greene
" Nellie P Mrs clerk 81 Exchange pl rms 26
" Paul C h 73 Whittier av [Hope bds do
" Philip C teacher Moses Brown school 257
" Richard L rem to Cranston
" Robert G h 24 Baxter
" Robert P ins broker 504 Turk's Head bldg h 34 Overhill rd [minster
" Sadie clerk Hotel Berkshire bds 625 Westminster
" Seth B student bds 60 Charles Field [h do
" Seth K prin Moses Brown school 257 Hope
" Theodore C driller h 71 Lester
" William H (Gifford Bros) h 131 Parade

Gifford's Express 376 Weybosset
Gigger Augustus G rem to Syracuse N Y
Gigli Antonio laborer h 51 Knight
" Nicole clerk h 232 Atwells av
" Rosa widow Carlo bds 87 Penn
" Vincenzo driver h 81 Ridge

Giglietti Luigi weaver bds 306 Pocasset av
Giguere Amelia M widow Edward C bds 484 Academy av
" Chambord E violinist h 7 Brownell
" Ernest M carpenter h 183 Dexter
" Francois teamster h 17 Corliss
" Lizzie L died July 13 1918
" Wilfred rigger bds 35 Furnace

Gihl Helene medical gymnast h 140 Humboldt av
Gihon Edward salesman h 191 Congress av
Gilardi Donato laborer h 50 Hauxhurst
" Luigi h 144 Hendrick
" Pietro laborer h 606 Union av
" Salvatora clerk bds 112 Penn
" Salvatore laborer h 26 Peter

Gilbane Ann seamstress bds 133 Oak
GILBANE BUILDING COMPANY contractors and builders 86 Calverley—See page 1098
" Francis (Whitfield, Gilbane Co Inc) 375 Canal h at Pawtucket [Hope
" Martha bookkeeper 86 Calverley bds 443
" Thomas F (Gilbane Bldg Co) h at Lincoln
" William (Gilbane Bldg Co) h 443 Hope
" William H (Gilbane Bldg Co) h 27 Weymouth

Gilbault Albert E machinist rms 1040 Westminster
" Edward machinist h 1728 Westminster
" Joseph helper h 1728 Westminster

Gilbeault Edward E ins agt bds 19 Valley
Gilberg Augusta widow Harold h 99 Willard av
" Harold died 1918

Gilbert Albert F sheet metal worker h 160 Progress av [socket
" Alexander (Gilbert & Drabble) h at Woonsocket
" Benjamin L hostler h 75 Randall
" Catharine Mrs h 174 Langdon
" Charles A painter h 78 Carr [W Arlington
" Charles A reg pharmacist 159 Broadway h at
" Charles C asst clerk Superior Court Prov County Court House h 76 Mawney
" Charles E auto repairer 53 Mathewson h 89 Lester
" Charles J driver h 10 Sydney ct
" Daisy L winder bds 12 Verndale av
" Edward waiter rms 1 Walnut
" Edward W clerk h 54 Miller av
" Emma J bookkeeper 812 Hospital Trust bldg bds 136 Broadway
" Ernest clerk bds 76 Mawney
" Ethel steno 355 Valley bds 37 Jefferson
" Ethel M caterer bds 18 Linden
" Elmer T engineer 25 South h at Edgewood
" Eva widow Edward h 52 Robinson
" E Mrs h 284 Pine
" Florence nurse R I Hospital bds do
" Fred lodginghouse 117 Chestnut [son
" Frederick C clerk 912 Branch av h 116 Emerson
" Frederick C supt rms 106 Franklin
" Frederick E druggist 912 Branch av h 916 do
" F Howard clerk h 166 Williams
" George A ins agt 1109 Turk's Head bldg h at E Prov
" George G, B & S h 37 Jefferson
" Harry D h 134 Lenox av
" Henry T electrician h 26 Dickens
" Ida Mrs h 139 Waldo [ing
" James A physician 160 Cranston h 237 Meeting
" John S h 46 Chapin av
" Joseph A (U S A) bds 151 Oak
" Joseph C molder bds 284 Pine
" Kate K Mrs h 229 Cass [av
" Lula G bookkeeper 94 Point bds 195 Alabama
" Mary Mrs h 151 Oak

Gilbert
" Maud nurse bds 112 Peace
" Maxon E sheetmetal worker bds 160 Progress av [change pl
" Mill Supply Co (Walter J Gilbert) 50 Exchange pl
" Myra J widow h 37 Jefferson
" Robert L clerk 619 N Main bds at E Prov
" Sarah E widow Albert H h 28 Locust
" V Gertrude clerk 69 Point bds 26 Dickens
" Walter J (Gilbert Mill Supply Co) h 51 Belair av
" Walter J (U S A) bds 229 Cass
" William H painter bds 15 Morgan
" William J laborer h 54 Woodward rd

GILBERT & DRABBLE (A Gilbert, I H Drabble) undertakers 309 Benefit—See p 1264
" see also GUILBAULT

Gilbody Joseph, Gorham's h rear 36 Eden
Gilbreth Frank B M consulting mechanical engineer 77 Brown h do
" Martha B widow John H bds 77 Brown

Gilbride Edward laborer h 70 Regent av
" Edward F h 947 Chalkstone av
" Fannie widow William bds 105 Wadsworth
" James laborer h 41 Corliss
" Nathaniel chef 306 Dean h 61 Prairie av
" Patrick J laborer h 139 Livingston

Gilchrist Bridget Mrs h 54 Eudora
" C E driver 252 Canal bds 4 McCann pl
" Helen M clerk bds 183 Messer
" James driver 353 Westminster h 183 Messer
" John laborer h 172 Public
" John F engineer h 69 Bogman
" Katherine F bds 90 Franklin [172 Public
" Margaret A steno 709 Union Trust bldg bds
" Mary A Miss lodginghouse 90 Franklin
" Michael supt 235 Eddy h 86 Ellery
" Owen teamster bds 23 Penelope pl
" Philip (U S A) bds 54 Eudora
" Thomas J (U S N) bds 4 McCann pl
" Thomas W lawyer 541 Grosvenor bldg h at Edgewood

Gildard Agnes widow Christopher bds 56 Seventh
Gilday Catharine E bds 9 Frank
" James polisher h 171½ Doyle av
" Louis laborer rms 27 Ship [h 465 Public
" Mary L teacher Lexington-av grammar school
" William jeweler h 160 Thurbers av
" see KILDAY and KILDEA

Gildea Elizabeth M bds 880 River av
" Francis A machinist h 17 Crandall
" Gertrude J housekeeper 880 River av
" Luke A (U S A) h 94 W Clifford
" Mary N cloth inspector bds 880 River av
" Mary widow Patrick h 10 Canton
" Michael helper h 880 River av
" Peter F salesman bds 10 Canton [av
" Ruth A bookkeeper 274 Veazie bds 880 River
" William A plumber bds 880 River av
" William F liquors 62 Exchange bds 10 Canton

Gilden Annie widow Charles h 16 Palmer
" Nathan (U S A) bds 16 Palmer
" Rose S clerk 244 Westminster bds 16 Palmer
" Samuel painter bds 16 Palmer [at Warren

Gildert William P clerk 42 Weybosset rm 42 bds
GILDUFF see GUILDUFF and KILDUFF
Gilé Beatrice teacher Laurel Hill-av grammar bds 261 Broadway
" William R conductor h 130 Pinehurst av

Giles Annie T widow Louis h 291 Williams
" Charles E agent h 44 Halsey
" Florence laundress bds 291 Williams
" Gilbert B (R I Window Cleaning Co) 447 Westminster h 67 Forest
" G Corliss actor bds 44 Halsey
" Hollis L solicitor 55 Eddy rm 207 h at Edgewood [Burnett
" Howard M clerk Revere Rubber Co h 139
" James E laborer h 134 E Manning
" Mary E steno rms 351 Broad
" Mary M widow Charles O bds 67 Forest
" Thomas J liquors 607 Potter's av h 605 do
" William J laborer h 91 Miner

Gilfeather Patrick laborer bds 557 Atwells av
Gilfillan Anna sewer bds 137 Carleton
" Annie Mrs h 137 Carleton
" Ella M phone opr bds 137 Carleton
" John (U S A) bds 137 Carleton
" Patrick laborer bds 221 Valley
" Thomas P student bds 137 Carleton

Gilfoil Anthony J died Oct 11 1918
" A J Mrs phone opr Hotel Berkshire h 39 Commodore
" George machinist rms 78 Broadway
" William H trav fireman rm 311 Union station

Gilheaney Daniel molder rms 139 Friendship
" Thomas laborer rms 22 College
Gilheany Thomas H laborer h 45 Academy av
Gilheeney James, Screw Co h 17 Polk
" John, Screw Co bds 7 Polk
" Leroy laborer bds 7 Polk
" Margaret widow James h r 7 Polk
" Peter G clerk 1 Point h 134 Tockwotton
" see GILLENY
Gilhooly Michael F police station 3 h 790½ Eddy
Gilkalawics Joseph laborer h rear 60 Randal
Gilkenson John (U S Aviation) bds 11 Ruggles
" Joseph caretaker h 579 Potter's av
Gilker Agnes jeweler bds 176 Friendship
" Elisabeth R widow George bds 73 Brown
Gilkersone John T (U S A) bds 40 Camp
Gilkey Daniel S salesman h 40 Sorrento
Gilkofski Marceil h 549 Harris av
Gill Albert supt 204 Hartford av h 136 Sterling av
" Alice K widow James bds 347 Potter's av
" Andrew A laborer h 61 Brook
" Annie clerk 1957 Westminster h 27 Geneva
" Annie M Miss h 102 Wayland av
" Arthur toolmaker h 22 Sawyer
" Bertina h 219 Power
" Catharine J h 16 Covell
" Catherine widow Francis h 322 Valley
" Catherine T clerk 191 Westminster bds at Arlington
" Charles E ironwork h 771 Atwells av
" Daniel at bleachery h 912 Atwells av
" Earl B draftsman bds 22 Atwood
" Edward F dentist P O bldg Olneyville sq h 194 Webster av
" Eleanora T widow Isaac h 37 Daniel av
" Elisabeth bookkeeper h 27 Geneva
" Eva G dressmaker bds 35 Deborah
" Florence clerk bds 37 Daniel av
" George silversmith h 155½ Burnside
" George E (U S N) bds 35 Deborah
" George W clerk 136 S Water h at E Greenwich
" Hannah T widow Edward h 35 Deborah
" Harold woodworker h 220 Pearl
" Helen A h 16 Covell
" Helena R supervisor 15 Bough bds 35 Deborah
" James h 59 Parnell
" James E ironworker bds 61 Brook
" James J engraver h 998 Eddy
" James J (U S A) bds 322 Valley
" Jennie bds 79 Magnolia
" John H grocer 86 Plainfield h 97 do
" John J carpenter 63 Rosedale
" John P (U S A) bds r 104 Calverley
" John T jeweler bds 61 Brook
" Joseph blacksmith h 801 Cranston
" Joseph laborer h rear 104 Calverley
" Julia bookkeeper 212 N Main h 27 Geneva
" Lascelles operative h 116 Sterling av
" Leo A toolmaker h 202 Bellevue av
" Leslie bookkeeper bds 136 Sterling av
" Mabel M phone opr b 35 Deborah
" Margaret stock clerk bds 912 Atwells av
" Margaret T h 16 Covell
" Margaret V jeweler bds 61 Brook
" Mary A jeweler bds 61 Brook
" Mary C clerk, B & S bds at Arlington
" Michael laborer h 55 Zone
" Michael J foreman h 910 Atwells av
" Nora steno 1032 Grosvenor bldg bds 136 Sterling av
" Patrick F woolsorter h 11 Lawn
" Patrick J (U S A)
" Robert J waiter h 61 Pomona av
" Sarah M operator h 16 Covell
" Thomas laborer h 132 Oxford
" Thomas waiter bds 912 Atwells av
" Warren meter reader 6th floor Turk's Head bldg
" Warren A operative h 6 Queen
" William F (U S A) bds 322 Valley
" William L hoseman Hose 4 h 124 Pocasset av
Gillam Dawson T painter 22 E Transit h do
Gillan Bridget widow Edward died Jan 23 1918
" Dawson I porter 243 Westminster
" Elie clothing 36 S Main h 19 Transit
" Joseph D foreman 36 Garnet h 130 Waldo
" Mary A clerk 143 Weybosset bds 109 Hospital
" Matilda G L clerk 81 Exchange pl bds 109 Hospital
" Mildred V tel opr bds 130 Waldo
" Patrick J (U S A) bds 109 Hospital
" Theresa clerk 209 Westminster bds 65 Laban
" Thomas J (U S A) h 128 Waldo
Gilland George L h 141 Atlantic av
Gillane Hasel widow John h 21 Common
" John died March 28 1918
Gillard Emily widow George E bds 525 Hope
" E Gladys billing clerk 92 Westfield bds 43 Mitchell [43 Mitchell
" Robert J route inspector Am Railway Ex h
" Ruth F tel opr 1137 Broad bds 43 Mitchell
GILLCHRIST see GILCHRIST
Gillees James laborer bds 27 Lockwood
Gilleese Bridget widow James J h 745 Douglas av
" James J (U S A) bds 745 Douglas av
" John T weaver bds 745 Douglas av
Gillen Annie housekeeper 338 Charles
" Bernard J clerk 292 Valley h 61 Manton av
" Charles F barber 108 Eddy bds 98 Transit
" Edward H carrier Olneyville P O h 68 Unit
" Frank engineer 223 Canal h at N Prov
" Frank P enameler h 78 Oak
" James molder h 5 Crimea
" John F laborer h 384 Valley
" John F jr (U S A) bds 384 Valley
" John R gasfitter h 116 Willard av
" Mary housekeeper 229 Chestnut
" Matilda J clerk bds 119 Hospital
" Michael died April 9 1918
" M Edna Mrs h 77 Abbott
" Patrick machinist h 185 Vermont av
" Rose h 98 Transit
" Rose E steno 209 Westminster b at N Prov
" Sarah clerk 302 Pearl bds 838 Charles
" Thomas J laborer h 12 Steere av
" William A police station 2 bds 838 Charles
Gilleney Annie R bookkeeper 407 Pine bds at Cranston
" Charles laborer bds 301 Charles
" Edward J laborer bds 11 Mechanic av
" George H (U S N) bds 15 Mechanic av
" Henry driver bds 11 Mechanic av
" John laborer bds 11 Mechanic av
" Mary widow John h 11 Mechanic av
" William H watchman R I Hospital Trust Co h at E Providence
Gilleran James P rms 104 Franklin
" John J (U S A) h 28 Perry
" Mary bds 28 Perry
" Nellie F widow John W h 28 Perry
" Robert E, B & S h 142 Pomona av
Gillerin Ellen bds 384 Potter's av
" Francis P chauffeur bds 384 Potter's av
" Hugh A baggagemaster h 384 Potter's av
" James W baggage master h 384 Potter's av
Gillese Margaret widow Thomas h 228 Willard av
" Mary bds 238 Willard av
Gillespie Catherine widow James H h 93 W Park
Gillespy Jane D deaconess h 66 Benefit
Gillette Claire R clerk 241 Harris av bds 10 Noyes av
" Grace P died Nov 4 1918
" see GUILLETTE
Gillheeney Daniel P molder rms 139 Friendship
" Elmer C, Screw Co h 17 Amy
" James H filecutter bds 7 Polk
" James H opr h 17 Polk
" John J operative bds 7 Polk
" Margaret widow James h 7 Polk
Gillies Anna bds 1 Ocean
" Catherine S organist bds 15 Grove
" Edward S bds 15 Grove
" Francis blacksmith h 24 Harvest
" Francis J (U S A) bds 24 Harvest
" Frank J clerk 243 Westminster bds 15 Grove
" Hannah J widow Frank h 15 Grove
" Mary E Miss h 1 Ocean
" Rose bds 1 Ocean
Gilliese James laborer bds 27 Lockwood
" Mary E died Dec 30 1918
Gilligan Agnes jeweler bds 303 Wickenden
" Anna widow James h 201 Laban
" Anna widow Thomas h 303 Wickenden
" Anna L steno bds 24 Bogman
" Bernard laborer bds 176 Rhodes
" Edward J chief clerk 446 Eddy bds 46 Summer
" Frank clerk bds 150 Lester
" Frank salesman 223 Canal
" Jennie jeweler bds 303 Wickenden
" Margaret clerk h 3 Walling
" Margaret L clerk bds 187 Lowell av
" Margaret L jeweler bds 24 Bogman
" Mark steamfitter bds 121 Camp
" Mary E housekeeper 24 Bogman
" Mary E Mrs h 150 Lester
" Mary E widow Patrick h 121 Camp
" Norah widow Michael E h 24 Bogman
" Patrick P watchman 446 Eddy h 217 Sherburne
" Robert L wire drawer h 207 Rhodes
" Thomas A clerk bds 121 Camp

Gilligan
" Thomas F M carrier P O h 233 Orms
" Thomas H weaver bds 201 Laban
" Walter V foreman 446 Eddy h 337 Rugby
GILLILEE see GILLILEA
Gillis Archibald A carpenter h 76 Bernon
" Catherine discount clerk bds 76 Bernon
" Catherine Mrs h 288 Dean
" Eva clerk bds 288 Dean [ship
" Joseph J clerk 130 Allen's av bds 214 Friend-
" Robert L h 288 Dean
" Timothy E painter h 10 Wallace
GILLISPIE see GILLESPIE
Gillman Esther tailoress bds 76 State
" see GILMAN [596 Cranston
Gillmore Mary J widow Theo S dressmaker rms
" see GILMORE [Codding
Gillogly Elizabeth M rubberworker bds rear 12
" Frank clerk bds 155½ Somerset
" May hairdresser 290 Westminster rm 709 h 155½ Somerset
" see GALLOGLY
Gillon Susanna M widow bds 114 Francis
Gillooly Catherine widow William h 673 Atwells av
" Edmund P rubberworker bds 276 Manton av
" Frank carpenter h 31 Camden av
" Herbert J motorman h 52 Alverson av
" Hugh laborer bds 673 Atwells av
" James percher h 356 Manton av
" James police station 2 h 1273 Chalkstone av
" James E laborer bds 109 Delaine
" James E (U S A) bds 356 Manton av
" John J driver R I Hospital h 5 Baxter
" John J (U S A) bds 276 Manton av
" Lawrence operative h 19 Faith
" Margaret widow Thomas h 109 Delaine
" Mary Miss bds 52 Alverson av
" Michael J machinist h 282 Oxford
" Robert A bds 186 Allston
" Robert H weaver h 186 Allston
" Thomas laborer died March 30 1918
" Thomas molder h 38 Powhatan
" Thomas yardman h 60 Burnside
" William breweryworker h 673 Atwells av
" Winifred A widow John J h 276 Manton av
Gilloran Edward P engineer h 184 Aborn
" see KILLORAN
Gillrain Edward J electroplater h 35 Dover
" James M lawyer 632 Industrial Trust bldg h 35 Dover
" John M student bds 35 Dover
Gilman David D (Standard Dental Laboratory Co) 402 Westminster rm 606 h 172 Gallatin
" James E buyer 245 Weybosset h at Pawtuxet
" Land Co 50 South Main
" Max tailor 180 Westminster h at Edgewood
" see GILLMAN
Gilmartin Agnes E clerk bds 18 Huron
" Alice R F steno bds 306 New York av
" Annie A phone opr bds 18 Huron
" John chauffeur rms 14 Cady
" John F mason h 18 Huron
" John J clerk North Station P O h 31 Tenth
" Joseph J (U S N) bds 306 New York av
" Luke laborer b 52 Danforth [New York av
" Madeline B clerk Amer Railway Ex bds 306
" Mark F, B & S bds 18 Huron
" Mary E bookkeeper 407 Pine bds 155 Harold
" Mary E (nurse) died Oct 13 1918
" Patrick J plasterer h 155 Harold [York av
" Peter F supt police 161 Fountain h 306 New
" Russell F (U S N) bds 306 New York av
" Thomas breweryworker h 153 Grove
" Thomas H (U S N) bds 155 Harold
" Thomas J machinist h 129 Robinson
" Thomas J plasterer bds 18 Huron
" William laborer h 12 Miner
" see KILLMARTIN
Gilmette Peter cook h 66 What Cheer av
Gilmore Addie Mrs h 874 Westminster rm 42
" Anna clerk 1890 Westminster
" Anna E widow Spencer H h r 740 Cranston
" Bernard F supt 166 Valley h 29 Nelson
" Catharine h 80 Benevolent
" Catherine bds 335 Potter's av
" Catherine bds 12 Bellevue av
" Cecelia nurse R I Hospital bds do
" Churchill D salesman h 296 Globe
" David H foreman 58 Warren h 265 Potter's av
" Dorothy bds 56 Keene [ington
" Elizabeth manicure 108 Eddy bds 304 Wash-
" Ellen clerk bds 26 Roanoke
" Fay clerk Industrial Trust Co bds 296 Globe
" Florence A F widow Walter R h 271 Cranston

Gilmore
" Frances clerk bds 26 Roanoke
" Francis B (U S N) bds 129 Nelson
" Frank B paperhanger h 154 Benedict
" Fred T h 65 Raymond
" Frederick C A laborer h 141 Dodge
" Frederick H laborer b 141 Dodge [ress av
" George mail sorter Union Station h 169 Prog-
" Harold D clerk 509 Hospital Trust bldg bds at Riverside
" Harold G (U S A) bds 155 Summit av
" Harry S rem to N Y city
" Henry W rem to Boston Mass
" Irene A clerk bds 26 Roanoke
" James fireman h 135 Oak
" James F (U S A) bds 135 Oak
" John J clerk bds 129 Nelson
" John T mgr h 26 Roanoke
" John T jr (U S A) bds 26 Roanoke
" J Frank clock repairer 49 Weybosset h at Riverside
" Luke switchman h 169 Progress av
" Margaret widow John J b 40 Superior
" Mary E bookkeeper bds 26 Roanoke
" Patrick J clerk bds 129 Nelson
" Peter H machinist h 80 Benevolent
" Philip A engineer h 12 Bellevue av [av
" Philip R clerk 51 Exchange pl bds 12 Bellevue
" Robert W upholsterer 837 Broad h 95 Con-
" Samuel E grocer 1361 Broad h 1359A do
" Sarah widow rms 359 Pine
" Sidney R clerk 1361 Broad bds 1359A Broad
" Stephen A tailor 49 Weybosset rm 4 h 102 Congress av
" William A clerk B & S [dale road
" William E mgr 1890 Westminster h 28 Dexter-
" William H auto renting h 210 Rutherglen av
" William T salesman h 155 Summit av
" see GILLMORE
Gilroy John F collector h 1057 Douglas av
" John J sign painter bds 1057 Douglas av
" see KILROY
Gilson Edward h 39 Fruit Hill av
" Frederick jeweler h 193 O'Connell
" James steamfitter h 64 Hunnewell av
" James jr (U S N) bds 64 Hunnewell av
" Janie E steno rm 307 Union Station bds 254 Washington
" Raymond E (U S A) bds 64 Hunnewell av
" Robert H plumber h 17 Julian
Gilstein Aaron tailor 302 Orms h do
" Alfred H barber 315 Westminster h 36 Eaton
" Lena widow Abraham b 207 Chalkstone av
" Sarah dressmaker 207 Chalkstone bds do
Gimby Fred A janitor h 83 Central
Ginalski Stanislaw, B & S h 39 Camden av
Ginand Mabelle R clerk Amer Railway Ex bds 165 Wesleyan av
" Margaret widow Jacob h 178 Burnside
" Philip J died Aug 7 1918
Ginette Louis operative bds 158½ Charles
" Michele h 89 Gray
Gingaleski Michele laborer bds 9 Appleton
Gingaro Luigi weaver h 232 Wallace
Gingras Joseph carpenter h 5 Armington av
Ginkarofski Wadislau laborer h rear 25 Audrey
Ginolfi Carmine rem to California
" Giuseppe tailor h 14 Albro
" Matteo weaver h 512 Union av
" Pellegrino weaver h r 241 Pocasset av
" Vincenzo weaver h 235 Pocasset av
Ginsberg Bessie h 101 Pratt
" Joseph laborer h 11 Pilgrim
Ginsburg Abraham h 512 N Main
" Adolph wholesale millinery 21 Washington rm 8 h 13 Camp
" Jacob shoemaker 44 S Main h 101 Pratt
" Louis pedler h 214 Prairie av
" Max clerk 222 N Main h 86 Orms
" Mollie steno bds 13 Camp
" Nathan laundry man bds 214 Prairie av
" Sam blacksmith h 148 Willard av
" Samuel (U S N) bds 13 Camp
Ginwics John weaver h 44 Chaffee
Gioia Leopoldo contractor h 29 America
" Rosie saleswoman 247 Atwells av bds 29 America [h 22 Maryland
Gionis Peter (Laconia Restaurant) 53 Richmond
Giordan Angelo laborer h 119 Hospital
Giordano Alfred clerk 52 Sutton bds 443 Atwells av
" Antonio laborer h 125 Globe
" Carmelo barber bds 85 Grove
" Camillo laborer bds 28 Westerly av
" Domenico laborer h 64 Crary

Giordano
" Frank laborer h 79 Crary
" Giovanne barber h 85 Grove
" Michele mechanic h 140 Arthur av
" Sabino printer also tranalator 95 Westminster rm 11 h 93½ Sutton
Giorganni Paul cobbler h 25 Ring
" Pietro laborer bds 555 Charles
Giorgi Angelo laborer h 24 Ridge
" Cesare laborer h 725 Admiral
Giorgiana Antonio bootblack 1946 Westminster h 226 Clarence
Giorgio Antonio glassworker h rear 553 Harris av
" Antonio laborer h 87 Croom
" Giuseppe laborer h r 123 Acorn [140 Dean
Giovannette Alfredo (Giovannette & Canone) h
" & Canone photographers 140 Dean
Giovine Pietro blacksmith h 43 Commodore
Girard Amond weaver h 796 Branch av
" Andrew carpenter h 65 Erastus
" Arthur laborer h r 15 Manton av
" Elijah F died
" Helier E h 369 Richmond
" H E baker 380 Westminster
" James helper h 24 West
" Joseph carpenter h r 681 Broadway
" Levi carpenter h 37 Valley
" Louis foreman rms 132 Benefit
" Peter h 55 Brayton av
" Victor N woodturner h 611 N Main
" Wilfred, Gorham's h 2 Palm
" Wilfrid teamster 291 Canal h 127 Smith
" see GERRARD and GIROUX
Girls' Friendly Society Lodge 235 Broadway
Grouard Jeremie watchman h 160 Swan
" Joseph laborer h 160 Swan
" Joseph A woolsorter h 154 Alverson av
" Levi carpenter h r 38 De Soto
" Louis O shipper 431 Harris av bds 25 Brighton
Giroux Armand H real estate agt h 250 Valley
" Armand T Mrs h 248 Valley
" Arthur A machinist h 250 Valley
" Christie cigarmaker h 191 Huntington av
" Ethel E music teacher bds 21 Perry
" Frank M helper h 18 School
" Henry clerk bds 29 Furnace
" Israel carpenter h 18 Alfred
" John A salesman h 21 Perry
" Leoda widow Amateur h 59 Appleton
" L Philippe laborer h 304 Grove [tuxet
" Napoleon asst foreman 23 Acorn h at Paw-
" see GIRARD and GERRARD
Girrity Mary nurse R I Hospital bds do
Girroir William H loco fireman h 68 Goddard
Girsh Joseph J teamster h 607 Wickenden
Giso Angelo bootblack h 5 Pequot
" Crescenzo h 57 Federal
Gissie John A waiter bds 37 Ives
Gisus Alfred laborer h 692 Union av
" Alfred jr jeweler bds 692 Union av
" Jean clerk bds 692 Union av
Gitman Joseph pedler h 321 Chalkstone av
Gittens Sadie Mrs jeweler bds 682 Chalkstone av
Gitter Dora grocer 292 Charles h do
Gitz John T chef h 84 Benevolent
Giucastro Thomas (U S A) bds 98½ Arthur av
Giudici Nicola laborer h 634 Douglas av
" Pasquale laborer h 240 Clarence
Giuliano Angelo laborer h r 166 Spruce
" Antonio finisher h 110 Hawkins
" Biagio laborer bds 56 Courtland
" Domenico laborer h 25 Weeden
" Gregorio laborer h 29 Murphy
" Mauro concreter h 18 Sterling av
" Michele laborer h 56 Courtland
Giurdane Giuseppe laborer h 42 Raphael av
Giuseppetti Cesare asst pastor Church of the Holy Ghost h 472 Atwells av
Giusti Amedeo (U S A) bds 54 Sutton
" Angelo baker h 65 America
" Angelo tailor 152½ Washington h 8 Bond
" Archie (Giusti Bros Co) 343 Atwells av h do
" Bernardo (Simonine Co) 35 Spruce h 112 Federal
" Bros Co bakers 343 Atwells av [332½ do
" Costantina bookkeeper 332 Atwells av bds
" Dino salesman 346 Canal bds 159½ Atwells av
" Ferdinando baker h 56 Sutton
" Frank, B & S h 134 Charles
" Frank mgr 332 Atwells av h 131 Plain
" Giuseppe (U S A) bds 54 Sutton
" Luigi bakery 181 Charles h 175 do
" Manuel bookkeeper 341 Atwells av b 339 do
" Vincenzo importer 332 Atwells av h 332½ do
Giustino Evaristo laborer h 11 What Cheer av
Given George F clerk bds 142 Abbott
" James H h 142 Abbott
Giviens Harold W toolmaker bds 27 Whitmarsh
" Robert W sec 160 Broad h 27 Whitmarsh
Givney Anna rms 322 Pine
" Frank W driver bds 9 Aplin ct
Gismagin George machinist h 432 Fountain
Gissarelli Carmuele baker h 32 Courtland
" Giovanne weaver h 38 Ring
" Michele shoe repairer 729 Hope h 77 Knight
" Nicole weaver h 264 Pocasset av
Gjettum John C jeweler h 29 Temple
Gladding Alma C widow John h 48 Maple
" Annie widow bds 86 Jewett
" Benjamin C Mrs h 20 Arnold
" Benjamin H (U S A) bds 20 Arnold
" Charles F sec and treas 74 S Water h 95 University av
" Charles L motorman h 76 Benevolent
" Dry Goods Co dry goods 291 to 297 Westminster
" Edmund Q h 14 Bassett
" Ernest P interior decorator bds 14 Bassett
" Frank H engraver bds 57 Woodman
" Fred R h 62 Wood
" George D h 7 Congdon and at Barrington
" Harold E clerk h 285 Friendship
" Herbert C clerk 74 S Water h 71 Burnett
" Hope M artist 42 College rms do
" Horace W clerk 74 S Water h 71 Wallace
" Howard E cashier 12 Market sq h at Barrington
" Howard K machine operator h 86 Jewett
" John L clerk 20 Market sq h 33 Humboldt av
" John Russell treas 53 Canal h 30 Stimson av
" John R (Gladding's Fish Market) h 62 Wood
" Julia widow Charles h 37 Diamond [Wash
" Juliette W steno 802 Grosvenor bldg bds 254
" Louisa widow Thomas C h 285 Friendship
" Mary T artist bds 20 Arnold
" M Louise bds 81 Brown
" Rosella F Mrs mgr 290 Westminster rm 702 h 363 Lockwood
" Royal H lawyer also agt The Guarantee Co of North America 539 Grosvenor bldg h 2 Brenton av
" Thomas L conductor h 15 Atlantic av
" Walter E h 389 Friendship
" Walter E chauffeur h 73 Bates
" William F (Gladding's Fish Market) bds 62 Wood
Gladding's Fish Market 360 Cranston
Gladhill Arthur A (U S A) bds 161 Potter's av
" Christine F teacher of piano b 215 Swan
" Hope P steno 144 Pine bds 15 Plum
" James H carrier Elmwood P O h 15 Plum
" Joseph jeweler h 16 Potter's av
" Joseph F (U S N) bds 161 Potter's av
" J Edward clerk 35 Oxford bds 161 Potter's av
" J William jeweler h 215 Swan
" Mary B jeweler bds 161 Potter's av
" William H (U S A) bds 161 Potter's av
Gladin Robert E druggist bds 46 Haskins
Gladski Adolph rubberworker h 10 Putnam
Gladstein Harry (Gladstein & Herwits) h 5 Ambrose [junk 3–5 Ambrose
" & Herwits (Harry Gladstein, Harry Herwits)
Glahn Philip laborer bds 128 Sabin
Glancy Agnes L clerk bds 37 Landor
" Alice E h 8 Rodney ct
" Bernard bds 85 Harold
" Edward weaver h 65 Joslin
" Ellen T widow John J h 37 Landor
" Frank J clerk bds 37 Landor
" John tinsmith h 172 Allston
" John F weaver bds 71 Mt Pleasant av
" John T teamster h 18 Hoppin
" Michael laborer h 237 Point
" Peter laborer h 14 Bogman
" Thomas J driver bds 18 Oak
Glantz Ralph A artist h 137 Parade
Glanvill William J woodworker h 10 Rill
Glanville Ernest (U S A) bds 80 W Park
Glansman Hyman h 34 Carrington av
" Philip grocers' supplies 217 N Main bds 34 Carrington av
" Ruben clerk bds 34 Carrington av
Glasby Harry G compositor Journal h 59 Keene
Glascoe Thomas R laborer h 143 Cushing
Glascom Samuel pedler h 362 N Main
Glasener Vance Mrs teacher bds 254 Washington
Glaser Edgar R jeweler bds 215 Chestnut
" John H clerk B & S h at Riverside
" Joseph rem to N Y city
" Mary J widow John h 215 Chestnut

Glaser
" Otto A motorman h 28 Daniel av
" Samuel jeweler h 298 Lockwood
" Sigmund glazier 148 Fountain h 51 Goddard
" S Amelia teacher Thomas Doyle school bds 215 Chestnut
Glasheen Edward J machinist bds 19 Black
" Florence M bookkeeper 16 Calender bds 36 Constitution
" Grace E teacher Knight-st school bds 36 Constitution [tion
" Mabel I bookkeeper 43 Sabin bds 36 Constitu-
" William J supt 92 Westfield h 36 Constitution
" William L machinist bds 19 Black
" William S student bds 36 Constitution
Glass David metalworker h 33 Lydia
" George tailor 146 Wayland av h 99 Howell
" Harry (Harry Glass & Co) h 104 Orms
" Harry liquors 87 Spruce h 310 Friendship
" Harry & Co (Leo Glass) junk 511 S Main
" Hyman pedler h 7 Goddard
" Irving h 20 Wheaton
" Leo (Harry Glass 'Co) bds 44 Carrington av
Glassberg Louis tailor 55 Ocean h 28 Robinson
Glasscock Brister janitor 380 Westminster h 56 Wadsworth [Pleasant
Glasse Edward F salesman 122 Dorrance h 215
" Mary S widow George F h 213 Pleasant
Glasser Harold rem to N Y city
Glassey Fred H clerk B & S bds at Lonsdale
Glasten Annie Mrs h 4 Williams
" George clerk 272 Westminster bds 4 Williams
" Gertrudo demonstrator bds 4 Williams
Glavin John steamfitter bds 137 Bath
" Margaret V saleswoman bds 137 Bath
" Nora rms 41 Beacon av
" Robert E druggist 178 Broad h 46 Haskins
" Thomas laborer h 137 Bath [ington
" Thomas A clerk 20 Market sq bds 274 Wash-
Glaser Samuel fruit pedler h 273 Chalkstone av
Glazier Edward L (R I Window Cleaning Co) 447 Westminster h 143 Irving av
Gleason A Mrs bds 27 Schofield
" A Ernest printer h 32 Sprague
" Bridget h 25 Lena
" Catherine bds 135 Williams
" Charles T paymaster 9 Codding h 229 Bowen
" Clarence C asst to director of agencies Puritan Life Ins Co h at E Greenwich
" Ellen widow Thomas H h 14 Ellery
" Ellen F tailoress bds 12 E Transit
" Eva widow h 141 Codding
" James enlisted (U S A)
" James Rev chaplain Franciscan Sisters bds 1263 Smith [Irving av
" James K real estate agt 29 Weybosset h 49
" John W conductor h 96 Narragansett av
" Josephine bookkeeper 415 Grosvenor bldg bds 372 Broadway [gansett av
" Mabel A bookkeeper 35 Garnet bds 96 Narra-
" Malachi D machinist h 12 E Transit
" Malvern Eugene pres and treas Hope Mill Supply Co 31 Snow h at Arlington
" Maria h 25 Lena
" Marion Albro physician 229 Bowen h do
" Mary Mrs h 814 N Main
" Mary J clerk money order dept P O h 116 Congdon
" Mary J widow William died Dec 30 1917
" M J attendants 23 Tobey bds do
" Nellie W. Christian Scientist 528 Howard bldg h at E Prov
" Patrick laborer h 61 Huntington av
" Rose bds 372 Broadway
" Thomas chauffeur 319 W Exchange
" Thomas driver bds 167 Pocasset av
" Thomas H grocer 23 McDonough h do
" Walter A fireman bds 182 Ocean
" William F Mrs h 72 Doyle av
" William H machinist h 27 Schofield
" William J bds 27 Schofield [Congdon
" Winifred E teacher State Normal school h 116
" see GLEESON
Gledhill Ann widow William H h 24 Concannon
" Bernice C nurse bds 76 Charles Field
" Emily bookkeeper 107 Friendship bds 24 Concannon [102 S Angell
" E Cressy dentist 334 Westminster rm 509 h
GLEDHILL JOHN A pattern and model maker 107 Friendship h 117 Abbott—See page 1209
" John W patternmaker 107 Friendship bds 29 Vandewater
" Joseph operative bds 24 Concannon
" Levi clerk h 29 Vandewater

Gledhill
" Walter mgr Burroughs Adding Machine Co 86 Weybosset rm 33 h 52 Boylston av
" Walter overseer 34 Dike h at Conimicut
" see also GLADHILL
Gledu Joseph egg candler 99 Canal h at Bristol
Gleeksman Harris real estate h 306 Charles
Gleeson Frank P dentist 171 Westminster rm 412 h 260 Medway
" James B wiredrawer h 298 Dudley
" see GLEASON
Glen see GLYNN [av
Glendale Elastic Fabrics Co webbings 69 Gordon
" Sarah M widow John E bds 139 Indiana av
Glendinning Henry D lawyer 75 Westminster rm 43 h at Edgewood
" William H folder h 50 Barton
Glendon The rooming house 359 Pine
Glenn Hugh C machinist h 273 Willard av
" Robert clerk R R freight h 64 Jonathan
" Robert helper bds 5 Walling
Glennon Adelaide M nurse bds 180 Vermont av
" John J clerk h 51 Miner
" Margaret laundress bds 54 Burnside
" Patrick F laborer h 27 Pilgrim
" Robert clerk R R freight h 64 Jonathan
" Sophia F widow William J h 54 Burnside
" Timothy died Feb 18 1918
" William laborer bds 167 Oak
Glew Frederick wigmaker 182 Mathewson h 337 Friendship [337 Friendship
" Frederick Mrs saleswoman 275 Westminster h
" Frederick J K, B & S h 21 Rowley
Glesen Frank L Mrs h 7 Charles Field
Glezener Elizabeth W bds r 45 Homestead av
" Margarete E widow h r 45 Homestead av
" Sophia W bds rear 45 Homestead av
Glickman Albert pedler h 20 Shawmut
" Israel pedler h 223 Chalkstone av
" Liba widow Louis remnants 223 Chalkstone av h do
" Samuel clerk 223 Chalkstone av bds do
Glidden Miles A lieut police station 7 h 77 Sumter
" Samuel F chef rms 30 N Court
Glines Charles T h 113 Comstock av
" Ralph B cler 901 Grosvenor bldg h at Edgewood
" William S designer h 436 Morris av
Glinken John reedmaker 1226 N Main bds at Pawtucket
Glitherow Matthew loomfixer h 117 Petteys av
Gloag Robert G tinsmith h 13 Leah
Globe Loan Co (Julius Krits) 142 Washington
" Optical Co 118 Empire rm 12
" Printing and Stationery Co (Louis Simansky) 132 S Main
GLOBE-WERNICKE CO book cases and filing cabinets 599 Westminster—See page 1125
Glockman August adv solicitor 112 Union h at New Bedford Mass [Doyle av
Glodt Florence W bookkeeper 53 Warren bds 69
" Helen E (U S N) bds 69 Doyle av
" Lydia E clerk B & S bds 69 Doyle av
" Wilhelmina widow Charles L nurse h 69 Doyle av
Glogas Rose stock clerk bds 26 Bernon
" Solomon pedler h 26 Bernon
Gloss Carl C baker h 86 Superior
Glover Agnes C h 204 Lockwood
" Albert E jeweler h 7 Redwing
" Catherine M widow David h 156 Pitman
" Claris clerk bds 21 Sackett
" Cornelius L died May 11 1918
" C L Co carpenters 72 and 74 Larch
" Elizabeth J dressmaker bds 94 W Clifford
" Frank A (Nass & Glover) 115 Empire h 117 Larch [Lockwood
" Frank C elevatorman 63 Washington bds 204
" George L draftsman B & S h at E Providence
" Harold J clerk bds 204 Lockwood
" Henry E jeweler h 251 Blackstone
" Herbert E machinist h 174 Indiana av
" James (U S N) bds 94 W Clifford
" John E clerk bds 381 Chalkstone av
" Marcus N teamster h 42 Ninigret av
" Margaret Mrs cottage mgr State Home and School bds do
" Mary C (C L Glover Co) h 68 Hazard av
" Mary C Miss milliner 139 Mathewson rm 402 bds 83 University av
" Mary J widow Thomas P h 83 University av
" Maxwell clerk bds 21 Sackett
" Mildred A clerk bds 94 W Clifford
" Milton H student bds 68 Hazard av

Glover
" **Robert C pres National Furnace Lining Co 36 Allen's av h at E Providence**
" Robert P carpenter State Home and School bds do
" Robert H (U S A) bds 24 Walling
" Theresa E widow Thomas D steno h 21 Sackett [W Clifford
" William J auto repairer 18 Mathewson h 94
" William J designer h 26 Baxter
" William W carpenter h 24 Walling
" William W electrician 1137 Broad h 178½ Dudley
Gluck Adolph laborer h 10 Putnam
Gluckman Jacob upholsterer h 164 Dudley
Glynn Eleanor R 23 Acorn b at Riverpoint
" Genevieve clerk bds 183 Plain
" James gasoline station bds 247 Academy av
" James jr driver bds 247 Academy av
" James A police station 1 h 57 Woodbine
" James E machinist bds 252 Dougla av
" John C electrician bds 692 N Main
" John F bds 252 Douglas av
" John J clerk 555 Chalkstone av h 188 Camden av
" John P (U S N) bds 569 Atwells av
" John T chauffeur h 247 Academy av
" Julia A nurse bds 31 Tenth
" Mary A widow James h 252 Douglas av
" Patrick J laborer h 569 Atwells av
" Peter caretaker h 150 South
" Peter laborer bds 24 Royal
" Richard M laborer h 183 Plain
" Thomas laborer h 190 Oxford
" Thomas J loomfixer bds 121 Manton av
" Thomas W clerk 313 Weybosset bds 252 Douglas av [h do
Goashgarian Kachadoor teamster 15 Tippecanoe
Gobeille Afra C chemist h 189 Academy av
" Eva M steno 210 Union station bds at Pawt
" Henri E dentist 483 Cranston h do
" Margaret widow John E h 38½ Arch
" O'Neil salesman 223 Canal bds at Pawtucket
" Wilfred J electrician h 52 Cumerford
Gobelle Eva F housekeeper bds 59 Osborn
" Louis O janitor Smith-st school h 59 Osborn
Godair Joseph carpenter h 85 Willow
Godat Louis diesinker h 54 Priscilla av
" Louis jr (U S N) bds 54 Priscilla av
Godbee James E clerk B & S bds at E Providence
Godbout Eudoxie widow Frank h 145 Harrison
" Frank clerk 183 Richmond bds 145 Harrison
" Harry machinist h 26 Cottage
" Ida M rubberworker bds 145 Harrison
Goddard Bros (R H I Goddard, W Gamwell jr, J O Ames) agts cotton goods Mfg Co's 50 South Main
" Charles driver h 18 Danforth
" Edward S supt 95 Chestnut h 27 Burrows
" Ethel M phone opr 313 W Exchange bds 697 Prairie av
" George H driver h 50 Portland
" Moses B I Estate 50 South Main
" Percival E conductor R I Co h 110 Ocean
" R H Ives (Goddard Bros) and (Brown & Ives) also pres Lonsdale Co also treas Blackstone Mfg Co 50 S Main h 66 Power
" Sarah nurse Hope Private Hospital bds do
" William Estate 50 South Main
" William Mrs h 38 Brown
Godding Clarence M physician 312 Benefit h do
" Edward A real estate h 25 Division
" Mary D removed to Reading Mass
Godek Henryk weaver h 97 Julian
Goderre George H silversmith h 231 Laban
GODEY see GHODEY
Godfrey Addie clerk bds 218 Howell
" Albert C engineer h 53 Durfee
" Anne M Mrs steno 380 Westminster
" Arthur W (U S N) bds 22 Lockwood
" Benjamin clerk 105 Westminster h 218 Howell
" Charles E clerk 47 Charles h 18 President av
" Charles P h 49 Arch
" Edmund S, Engine 11 h 305 Public
" Edward A driver h 22 Lockwood
" Edward L h 78 Jewett
" Edward L student bds 70 Jewett [Bristol
" Edwin S asst sec 20 Market sq rm 20 h at
" Elsie M steno 56 Pine 3d floor bds 49 Arch
" Florence M clerk bds 22 Lockwood
" Frederick A rem to Auburn
" Frederick W pres R I Electrical Equipment Co 45 Washington bds 252 Friendship
" Gilbert P time clerk R I Co h 55 Chace av
" Hannah E widow Albert C h 191 Cranston

Godfrey
" **Harriet A Miss h 136 Wesleyan av**
" **Howard G representative (Specialty Silk Co) rm 325 Howard bldg h 187 Warrington**
" Jacob ironworker h 23 Wheaton
" James H laborer h 152 O'Connell
" John M (U S N) h at N Prov
" John M (U S N) bds 116 Fruit Hill av
" Joseph clerk 380 Westminster
" Laura M T widow Charles E h 18 President av
" Leah Miss linen work 131 Washington rm 205 h 49 Arch [Jewett
" Louis F police inspector 161 Fountain h 70
" Marion L clerk bds 70 Jewett
" Mary E widow William S bds 26 Alumni av
" Michael pedler h 218 Howell
" Nathan junk pedler h 72 Goddard
" Nellie widow John h 116 Fruit Hill av
" Olive T bookkeeper bds 53 Durfee
" Rosa E Mrs prop 484 Elmwood av h do
" The boardinghouse 484 Elmwood av
" Wilfred S cashier Puritan Life Ins Co h 64 Keene
" William T bds 151 Bridgham
Godin Alfred J (U S A) bds 11 Bailey ct
" Charles E died Dec 17 1918
" Frank bds 228 Carleton
" Homer J bds 228 Carleton
" Hormidas J woolsorter h rear 288 Manton av
" Isabel widow h 6 Bailey ct
" Joseph E card stripper h 56 Julian
" Joseph N, B & S h 64 Curtis
" Louis carpenter h 11 Bailey ct
" Wilfred card stripper bds 56 Julian
Godvin John B mgr The Keystone Publishing Co 311 Ind Trust bldg h 347 Thayer
Godwin Lillie I bookkeeper 59 Page bds at Norwood
" Thomas O diecutter h 109 Gallatin
Goelet Frank H marine eng h 13 Leah
Goen George B (R I Cement Drain Pipe Co) 500 Valley h 65 Park
Goerling Valeska E clerk B & S bds 53 Balch
GOETTING MAX dealer in antique furniture etc 650 Westminster rms do—See page 1125
Goets Xavier janitor Regent av cor Walcott b do
GOFF ADELBERT real estate and mortgages 29 Weybosset h 149 Walnut E Providence —See page 1231
" Albert laborer h 31 McGregor
" Albert P (U S A) bds 1081 Elmwood av
" Alfred E rubberworker h 109 Hospital
" Annie C widow George W bds 388 Cranston
" Annie S widow John T h 25 Ocean
" Ardelia F widow William D b 178 Hanover
" Carolyn L steno 907 Union Trust bldg bds 26 Western
" Charles rms 351 Pine
" Charlotte F clerk 20 Market sq bds 4 East
" Clarence H draftsman h 21 Marion av
" Clarence P engineer Red Bridge h 113 E Manning
" Daniel C h 115 Hope [tucket
" Darius L pres Puritan Life Ins Co h at Paw-
GOFF EDWARD E civil engineer 17 Exchange rm 413 h at Edgewood—See page 1115
" Edwin A clerk h 42 Camp
" Eliza Mrs h 294 Benefit
" Elmer F clerk 923 Atwells av h at E Prov
" Ere A widow Alfred H h 23 Aborn rm 23
" Esther M widow Frederick L h 1081 Elmwood av
" Ethel bds 125 Governor
" Eugene motorman h 4 Ellery [way
" Florence clerk 108 Weybosset bds 253 Broad-
" Florence L steno bds 46 Daboll
" Fred rms 359 Pine
" George H h 36 Redwing
" Grace M clerk bds 208 Sherburne
" Harry B chauffeur bds 4 East
" Henry B h 30 Detroit av [h 4 East
" Henry W asst inspector buildings City Hall
" Herbert stagehand Strand Theatre
" Herbert C carpenter rms 23 Aborn rm 12
" Horace E salesman h 208 Sherburne
" Ira N engineer bds 903 Broad
" Isaac L real estate 171 Westminster rm 402 bds Narragansett Hotel
GOFF JAMES C CO masons' materials Atlas Portland Cement 31 to 49 Point—See page 1179
" James D clerk h 26 Western
" James T lieut Hose 15 bds 161 Wallace
" Janet I steno 21 Stevens bds 26 Western
" Jessie Mrs clerk 176 Mathewson b at N Prov

Goff
" John guard bds 60 Chester av
" Joseph M motorman h 531 Dexter
" J Milton mgr Thurbers av cor Eddy h at Edgewood
" Lewis F salesman 33 Broad h at E Providence
" Luther student bds 87 Medway
" Mary A widow Ira N h 903 Broad
" Merrick L sec and treas James C Goff Co 31 Point h 87 Medway
" Mezzenia E electrician h 244 Gordon av
" Owen J laborer bds 330 Plain
" Ralph B salesman 53 Pine h at E Providence
" Richard P stagehand Keith's theatre
" Robert E bds 59 Broad
" Robert E painter h r 261 Waterman
" Russell E salesman 4 Market sq h 135 University av
" Samuel A foreman 17 Warren h at Pawtucket
" Sophia E asst 248 Weybosset rms 254 Washington
" Walter H engineer h 250 Transit
" Walter H receiving clerk 69 Point h 23 Aborn
" Walter W (U S A) bds 291 Massachusetts av
" William D pres 521 Howard bldg h 180 Brown
GOFF WILLIAM D CO real estate and insurance 171 Westminster rms 521 and 522—See page 1234
" William F h 344 Orms [av
" William J gateman Union station h 291 Mass
" William W tuner h 120 Houston
" Winthrop L chauffeur H & L 1 rms 1142 Westminster
GOFF & PAGE (Frank A Page) customs brokers 224 Ind Trust bldg—See page 1040
" see GOUGH
Gofton Frederick C inspector h 48 Sears av
Goggin Richard clerk 57 Wash bds at Pawt
Gogliardi Giuseppe laborer h 75 Crary
Going Annie h 665 Atwells av
" Catharine and Nora grocers 663 Atwells av h 665 do [wells av
" John C steno 211 Union station bds 665 At-
" John J died July 1918
" Mary A clerk 228 Westminster bds 665 Atwells av [well bds 665 Atwells av
" Michael F (Guarantee Button Co) 77 Crom-
Golas Aciko shearer bds 19 Lena
Golato Bros (Giuseppe and Nicola) bakers 112 Federal
" Carlo baker 11 Newark h 91 Dean
" Giuseppe baker bds rear 112 Federal
" Nicola baker h rear 112 Federal
Gold Cecilia T clerk bds 58 Lippitt
" David pedler h 71 Pembroke av
" Hyman variety 33 Julian h 78 Capron
" Jacob cigars 86 Richmond h 119 State
" Janet bookkeeper bds 655 Prairie av
" John jeweler h 58 Lippitt
" Michael plumber h 301½ Willard av
" Morris mgr 193 Weybosset rms 147 Elmwood av
" Morris I clerk bds 58 Lippitt
" Reuben clothing 445 S Main h 447 do
" Yeda grocer 655 Prairie av h 653 do
Goldan Annie widow Edward h 139 Frankfort
Goldberg Abraham cotton and woolen waste h 178 Holden [Douglas av
" Abraham grocer 194 Chalkstone av h 39
" Abraham laborer h 74 Chalkstone av
" Abraham (191 Orms) died
" Albert tea and coffee h 168 Orms
" Alfred J clerk bds 309 Charles
" Annie steno bds 7 Jenckes
" Annie L widow Harry h 309 Charles
" Barnet bds 239 Orms
" Barney clerk bds 46 Shawmut
" Benjamin hay and grain h 15 Rebecca
" Frank h 31 Benefit
" George operative bds 935 N Main
" Harris crockery 424 N Main h do
" Harris pedler and variety 20 Shawmut h 46 do
" Harry (National Sheet Metal Works) 320 Pine h 251 Blackstone
" Herman P (Prov Bag & Burlap Co) 58 Black h 91 Park
" Irving salesman 258 Weybosset bds 57 Benefit
" Jacob clothing h 57 Benefit
" Joseph laborer h 181 Richmond
" Joseph (U S A) bds 15 Kirk

Goldberg
" Louis (Solinger & Co) mfg jeweler 9 Calender h at Cincinnati O
" Louis electrician h 278 Charles
" Louis engraver rms 230 Broad
" Mamie clerk bds 178 Holden
" Mary clerk 244 Westminster bds 46 Shawmut
" Maurice S pedler h 7 Jenckes
" Morris (U S A) bds 15 Kirk
" Rose teacher bds 178 Holden
" Sam tailor h 10 N Davis
" Samuel blacksmith h 284 Willard av [mond
" Samuel clerk 244 Westminster bds 181 Rich-
" Samuel clothing (Pawt) h 10 N Davis
" Samuel laborer h 32 Goddard
" Samuel pedler h 389 Smith
" Simon laborer h 15 Kirk
" William driver h 7 Jenckes
Goldberger Samuel (O'Connor Bros) 661 Broadway and 245 Dexter h 11 John
Goldblatt Abraham clerk bds 239 Orms
" Anna bookkeeper 54 Page bds 239 Orms
" Carl salesman 285 Canal h 171 Prospect
" Charles I (Goldblatt's Women's Specialty Shop) bds 151 Camp
" Freida E cashier 65 Manton av bds 239 Orms
" Henry M clerk bds 239 Orms
" Jennie C widow Benj h 239 Orms
" Joseph tinsmith h 71 Lippitt [Camp
" Matilda bookkeeper 184 Kinsley av bds 151
" Sarah Mrs h 151 Camp
Golde Arno carpenter h 12 Rosemont ter
GOLDEN ABRAHAM old metals 373 Canal h 110 Olney—See page 1181
" Abram C mgr rms 160 Broad [don
" Adeline buyer 263 Westminster h 68 Cong-
" Catharine widow Michael h 90 Canton
" Cross United Order of, supreme commander's office 705 Union Trust bldg
" Daniel B machinist h 7 Newark
" David (Boston Radiator Works) 167 Pine h 27 South Court
" Edward clerk 373 Canal bds 40 Bowen
" Edward G packer Tilden-Thurber h 133 Wadsworth
" Estella C steno bds 90 Canton
" Henry J jeweler bds 59 Parsonage
" Honour widow John J h 40 Taylor
" Jacob tailor 522 Prairie av h 531 do
" Jacob tailor h 18 Jenckes
" James carpenter h 160 Harold
" John helper 122 Dorrance h at Pawtucket
" John jeweler h 68 Congdon [stone
" John F conductor N Y, N H & H h 52 Glad-
" John J chauffeur h 61 Prairie av
" Joseph T machinist h 426 Althea
" Louis R pres 99 Stewart h 152 Gallatin
" Mfg Co celluloid novelties 99 Stewart 2d floor
" Margaret Miss h 97 Park
" Martin metal dealer h 180 Jewett
" Martin J overseer Steere Mill h 6 Iowa
" Mary housekeeper 426 Althea
" Max h 59 Gay
" Nellie Mrs bds 160 Harold
" Patrick painter bds 869 Branch av
" Philip sec Union Furniture Co 10 Greene h 93 Broadway
" Rose widow bds 21A Camp
" Samuel chemist h 268 Willard av
" Stella C steno 814–817 Hospital Trust bldg bds 90 Canton
" Thomas laborer h 1 Trenton
" Thomas H engineer bds 90 Canton
" William E clerk bds 97 Park
" see GOLDING and GOULDING
Goldenberg Abraham pedler h 10 Bugbee ct
" Earl clerk bds 284 Willard av
" Harry h 103 Howell
" Harry H chauffeur bds 196 Charles
" Jacob blacksmith h 196 Charles
" John jeweler h 239 Plain
" Leon, B & S h 72 Bogman
" Louis grocer 35 Stewart h 199½ Dudley
" Louis pedler h 217 Blackstone
" Mark laborer bds 26 Lippitt
" Morris pedler h 353 Chalkstone av
" Nathan laborer h 26 Lippitt
" Rose widow Simon bds 10 Bugbee ct
" Samuel constable h 284 Willard av
" Simon (pedler) died Oct 28 1918

PROVIDENCE PUBLIC MARKET CO. *The Pioneers in Modern Marketing*

Goldenberg
" Simon jr pedler bds 10 Bugbee ct
" Theresa clerk 232 Ind Trust bldg bds 284 Willard av [av
Goldener Max sa esman 130 N Main h 50 Doyle
Goldense Enes enlisted (U S A)
Goldey Aubrey R machinist h 137 Houston
Goldin Isaac (Weybosset Furniture Co) 384 Weybosset h 116 Prairie av
" Samuel S clinical pathologist 223 Thayer
Golding Ernest A draftsman public bldg dept City Hall h 85 Ontario
" Sarah J widow William A bds 81 Lenox av
Golditch Jacob tailor h 105 Lippitt [Camp
" Max tailor 268 Westminster rm 19 h 121
Goldman Archie junk h 100 Chester av
" David S compositor Journal h 75 Douglas av
" Frances prop 290 Westminster rm 502 bds at Crown Hotel
" Harry pedler h 143 Orms
" Henry operative h 71 Ashburton
" Israel clerk h 143 Orms
" Jacob capmaker h 84 Chalkstone av
" Jacob tinsmith h 10 N Davis
" James pres and treas 279 Weybosset rm 2 h 237 Oakland av
" Louis laborer bds 100 Chester
" Morris mgr h 213 Plain
" Myer printer 256 Prairie av h 285 Willard av
" Sam pedler h 143 Orms
" Samuel carpenter bds 100 Chester av
" Samuel poultry 71 Gay h 278 Charles
" Samuel salesman 236 N Main h 238 Chalkstone av [Pawtucket
" Samuel E ins agt Puritan Life Ins Co rms at
Goldowsky Bernard M principal and gen mgr of The National Detective Agency 49 Westminster rm 330 h 64 Baker
Goldrick Frank gateman Union station h at Conimicut
" Mary E widow James h 20 Noyes av
" see GOLRICK
Goldring Mandel pedler h 38 Gay
Goldsboro John asst wagon master Am Railway Express h 68 Bailey
Goldsborough George E polisher h 935 N Main
Goldshine Celia bookkeeper bds 40 Camp
" Gladys bookkeeper bds 40 Camp
" Harry mailing room Journal bds 40 Camp
" Harry H (The Manes Co) novelties 335 Westminster rm 30 h 100 Taylor
" Henry (Eastern Toy House) bds 40 Camp
" Henry P h 1 Jenckes
" Lizzie widow Morris h 40 Camp
" Mary (Eastern Toy House) bds 40 Camp
" Minnie (Faultless Favor Wear Works) 128 N Main bds 1 Jenckes
" Nathan laborer bds 40 Camp
" Sadie C steno bds 40 Camp
" William (Eastern Toy House) h 40 Camp
Goldsman Barnet pedler h 75 Gay
Goldsmith Abraham died Feb 11 1918
" Albert (Royal Sales Co) 361 Canal h 44 Doyle av
" Annie widow Harry h 78 Olney
" Bella widow Louis bds 21 Howell
" Edward clerk 101 Sabin rm 4 b 68 Jackson
" Fannie clerk bds 207 Chalkstone av
" Hyman stagehand bds 207 Chalkstone av
" Hyman G h 456 Chalkstone av
" James R, B & S h 282 Smith
" John P com trav h 78 Olney [Chicago Ill
" Joseph jr (Goldsmith & Harsberg) h at
" Milton bds 456 Chalkstone av
" Peter clerk 89 Weybosset bds 51 Lippitt
" Philip watchmaker 244 Willard av h do
" Rose E clerk bds 78 Olney
" Simon rabbi h 86 Orms
" & Harsberg (Joseph Goldsmtih jr) mfg jewelers 101 Sabin rm 4
Goldson Gilbert motorman h 218 Regent av
Goldstein Abe jeweler bds 19 Staniford
" Abraham pedler h 2 Church
" Abraham tailor 591 Broad h do
" Ben pedler h 178 Willard av
" Benjamin pedler h 114 Pratt
" Bessie widow h 20 N Davis [216 Brown
" B cotton and woolen waste 19 Ormsbee av h
" Clara clerk bds 315 Public
" David laborer h 420 N Main
" Dora widow Charles h 113 Orms
" Elisabeth bookkeeper 19 Ormsbee av [av
" Esther clerk 69 Gordon av bds 183 Thurbers
" Gilbert salesman 196 Westminster bds 12 Pratt

Goldstein
" Harry cobbler h 21 N Davis
" Hattie clerk bds 12 Pratt
" Ida S widow Louis h 214 Prairie av
" Isaac clerk bds 114 Pratt
" Isaac painter h 19 Lippitt
" Israel foreman 245 W Exchange h at Bristol
" Israel (U S A) bds 315 Public
" Jack (U S A) bds 9 Fourth
" Jacob h 8½ Pratt
" Jacob dry goods 12 Atwells av h 8½ Pratt
" Jacob tinsmith 142 Willard av h 140 do
" Jennie clerk bds 12 Pratt
" Joseph motorman h 9 Fourth
" Jules P sec and treas Jules P Goldstein Co h 111 Everett av
" Jules P Co mfg jewelers 144 Pine
" Lillian bookkeeper bds 8½ Pratt
" Louis bookkeeper bds 12 Pratt
" Louis draftsman bds 114 Pratt
" Louis jeweler h 325½ Plain
" Louis junk 13 Ines ct h 312 Public
" Louis news dealer 11 Cranston h 608 N Main
" Louis tinsmith h 315 Public
" Louis (U S A) bds 9 Fourth [47 do
" Mary widow Abraham grocer 45 Goddard h
" Max window cleaner h 57½ Staniford
" Morris carpenter h 169 Chalkstone av
" Morris furrier h 341 Willard av
" Morris L printer 142 Willard av bds 140 do
" Philip bds 47 Goddard
" Philip shoerepairer 545 N Main h do [do
" Philip jr shoerepairer 182 Thurbers av h 183
" Rose E clerk bds 140 Willard av
" Samuel cornicemaker h 103 Pratt
" Samuel jeweler h 44 Benefit
" Samuel pedler h 140 Eaton
" Sarah clerk bds 21 Lippitt
" Simon grocer 10 Printery h do
" Simon jeweler h 19 Staniford
" Tilly (The Matilda Shop) 335 Westminster rm 43 h 140 Willard av
Goldthwait Grace I clerk 279 Smith bds 929 do
" John A grocer 279 Smith h 929 do
Golebiewski Stanislaw, B & S h 16 Bowdoin
Golec Joseph weaver h 73 Julian
" Margaret Mrs grocer 73 Julian h do
Golecoski Kasmir weaver h 292 Oak
Golemba Dental Laboratory 109 Wash rm 309
" Elisabeth bookkeeper bds 40 Bogman
" Morris mechanical dentist 109 Washington rm 309 h 40 Bogman
" Sadie S clerk 355 Valley bds 40 Bogman
Golembiesky Anthony operative bds 11 Merino lane
" Jennie bds 11 Merino lane
" Roman dressertender h 11 Merino lane
Golin Hyman wireworker h 24 Bernon
" Morris shipper 105 Dyer bds 65 Bernon
" Nathan, B& S bds 24 Bernon
Golini Frank prop Roma Pharmacy 129 and 203 Atwells av h at Thornton
" Nettie clerk 355 Valley bds 64 Vinton
" & Monachetti (I Golini and G B Monachetti) grocers 52 Sutton
Golino Guglielmo laborer h 61 Ledge
Golka Ignace rubberworker h 27 Audrey
Gollin Thomas machinist h 152 Babcock
Golorese Josephina widow Angelo h 4 Newcomb
" Rosina Miss weaver bds 4 Newcomb
Golovin Morris laborer bds 182 Holden
Golrick Anna F widow Frank H h 303 Valley
" Gertrude C rubberworker h 24 Pavilion av
" Marguerite M teacher Bridgham school bds 17 Woodman
" Mark A collector 35 Jackson h 17 Woodman
" Mary L died Oct 20 1918
" William F spinner bds 358 Valley
" William J clerk bds 24 Pavilion av
Golub David rem to New York
Gomberg Albert signbuilder h 62 Lippitt
" Anna opr bds 489 N Main
" Bernard P clerk 244 Westminster h 23 Olney
" Esther M h 77 Georgia av
" Jacob shoe repairer 23 Camp h 489 N Main
" Joseph B hardwood finisher h 39 Carrington av
" Max B physician 46 Doyle av h do
" Sarah Mrs bds 38 Pearl
" Woolf salesman h 77 Georgia av
Gombeski Joseph laborer h rear 55 Chaffee
Gomeau Joseph T janitor Veazie-st grammar school h 98 Sherwood
Gomersall Carrie widow William bds 137 Warrington
" Charles A toolmaker bds 73 Whittier av

Gomersall
" George, B & S h 11 Alton
" Harry, B & S bds 10 Bath
" Herbert h 783 Atwells av
" Owen spindle forger h 9 Marshall
" William died August 2 1918
Gomes Albert laborer h 79 Trenton
" Anton laborer h 100 Gano
" Antone laborer h 43 Blanding
" August laborer h r 500 Wickenden
" Benjamin laborer h 34 Link
" Bertram bds 76 Brook
" Cæsar laborer bds 297 N Main
" Candy laborer h 38 Pike
" Domingo laborer h 113 Transit
" Elisabeth Mrs h 4 Wells
" Frank laborer h 44 East Transit
" James J boatman bds 48½ Wickenden
" Jennie widow Joseph h 51 Trenton
" John clerk 172 Ives bds 21 E Transit
" John janitor h 84 Wickenden
" John laborer h 40 Traverse
" John M laborer h r 21 E Transit
" Joseph (U S A) bds 100 Gano
" Joseph laborer h 36 Link
" Joseph laborer h 42 E Transit
" Joseph wireworker h 44 East Transit
" Joseph H laborer bds 48½ Wickenden
" Josephine h 74 Wickenden
" Louis laborer h 11 Smith
" Manuel h 51 Trenton
" Manuel laborer h 108 Ives
" Manuel laborer h 231 Wickenden
" Manuel laborer h 563 S Main
" Manuel laborer h 73 Fremont
" Manuel laborer h 283 N Main
" Marion laborer h 108 Ives
" Mary h 51 Trenton
" Mary Mrs h 30 Wickenden
" Mary widow James restaurant 98 Tockwotton h 56 Brook [Prov
" Mary M Mrs clerk 244 Westminster h at E
" Perpetura clerk 55 Eddy rm 207 bds 72 Fremont
" Peter laborer h 32 Wade
" Rooke removed to East Providence
Gonsalves Antonio porter Adams Ex h 90 Transit
Gondalski Frank rubberworker h 43 Florence
Gondolf Allan W, B & S bds 38 Stewart
" Edward W clerk B & S h 92 Ayrault
" Matthias bds 87 Wendell
Goneraki William clerk h 46 Atwood
Gonnella Cesare clerk bds r 47 Kenyon
" Raffacle h r 47 Kenyon
Gonsalves Anthony laborer h 94 Gano
" Frank foreman h 42½ John
" Frank porter 179 Canal h at Pawtucket
" John baker 150 Ives and 248 Wickenden h 101 Hope
" John laborer bds 546 N Main
" John laborer h 110 India
" José laborer h 261 Wickenden
" Joseph baker 582 Wickenden h 580 do
" Joseph laborer h r 54 Trenton
" Manuel (laborer) died Oct 21 1918
" Manuel operative h 136 Transit
Gonsano Angelo laborer h 64 Tappan
Gonsolve Annie E Mrs h 47 Norwich av
" George H h 17 Burnett
Gonyea Alexander spinner bds 67 Hendrick
" Edward E clerk h 640 Chalkstone av
" Jere weaver h 191 Manton av
" Julius O weaver h 765 Cranston
" Lewis J electrical engineer h 92 Olney
" Melina widow Julius h 67 Hendrick
" Ovilla N stonesetter bds 765 Cranston
" Priscilla M Mrs corsets 765 Cranston h do
" Rufus packer 313 W Exchange bds 67 Hendrick
Good Alice J widow Thomas F h 150 Ocean
" Edward stevedore h 16 Olney
" Florence steno 116 Point bds 41 Almy
" Frank I (U S A) bds 41 Almy
" Fred S chief accountant 446 Eddy bds 41 Almy
" James E jeweler h 112 Ring
" Jessie widow William h 28 Lisbon
" John E died April 18 1918
" John E Estate liquors 839 Westminster
" Robert laborer bds 13 Gadsden
" Walter A dep coll Int Revenue rm 216 Federal bldg h 198 Sterling av
" Will Soap Premium Store 194½ Atwells av
" William A (U S A) bds 150 Ocean
Goodacre Charles T painter h 19 Barton
Goodale George apartment house 392 Pine
Goodall Annie M widow Isaac h 111 Houston sts 121 Fountain h 41 Lenox av
" see GOODELL
Goodby Albert E (Goodby-Rankin Co) 57 Washington also prop Stewart Products Service sts 121 Fountain h 41 Lenox av
" Ella M Mrs bds 388 Potter's av
" Florence bookbinder bds 94 Gallup
" Frederick T toolmaker bds 110 Gallup
" Harold W clerk 78 Fountain bds 181 Montgomery av
" Henry liquors 39 Logan av h 94 Gallup
" John silversmith h 181 Montgomery av
" -Rankin Co auto and bicycle supplies 57 Washington
" William H shipper 57 Washington h 110 Gallup
" William H woodturner h 388 Potter's av
" William H jr coppersmith h 51 Ardoene
Goodchild Arthur E clerk bds 1082 Chalkstone av
" Charles I (Goodchild & Goodchild) h 69 Peace
" Clark pawn broker 711 Westminster h 416 Friendship
" Isaac (Goodchild & Goodchild) h 45 Stanwood
" Jeremiah grocer 93 Laura h 83 do
" & Goodchild (Isaac and Charles I) grocers 461 Pine
Goode Edward laborer h 16 Olney
" Esther widow Harry h 1388 Broad
" Madeline M clerk 242 W Exchange bds 41 Almy
Goodell Charles G carpenter h 14 Groton
" Edward A painter and paperhanger h 14 Groton
" William H clerk bds 14 Groton
Gooden Daniel A jeweler bds 12 Kossuth
" Florence jeweler bds 1658 Westminster
" George E jeweler h 236 Cleveland
" James F jeweler h 55 Bancroft
" William J weaver h 1658 Westminster
Goodey Ethel E detective bds 46 Pemberton
Goodier Ernest L machinist h 39 Superior
" Fayette E (U S A) bds 39 Superior
Gooding Ella M clerk 232 Ind Trust bldg bds 255 Indiana av
" Frank H clerk 96 Weybosset h 131 Waverly
" George M toolmaker h 255 Indiana av
" Jennie Mrs h 310 Benefit
" Walter tender h 11 Middleton
Goodinson George T machinist h 11 Plum
" Samuel silversmith h 15 Frankfort
Goodison Alice M clerk bds 121 Sorrento
" Ethel clerk bds 121 Sorrento
" Frederick silversmith h 121 Sorrento
" Harry (U S N) bds 121 Sorrento
Goodloff Adolph A (U S A) bds 212 Carpenter
" John J machinist h 212 Carpenter
Goodman Andrew W asst insp plumbing City Hall h 132 Indiana av
" Arthur L, Gorham's h 279 Willard av
" Benjamin removed to New York
" Bennett laborer bds 123 Howell
" Bernard hosiery 369 N Main
" Bertha L laundress bds 537 N Main
" Celia Mrs teacher h 132 Indiana av
" Dorothy F clerk 21 Stevens bds 36 Eighth
" Ernest L accountant 908 Union Trust bldg bds 831 Douglas av
" Esther removed to New York
" Frank W carrier East Side P O h 28 Eighth
" George tinsmith h 276 Willard av
" George W h 132 Indiana av
" Harry (H Levine & Co) h 17 Goddard
" Herbert window dresser 180 Westminster rms 58½ Carpenter
" Howard (U S A) bds 36 Eighth
" Lawrence T adv artist 96 Westminster rms 37 Stewart
" Lena widow h 202 Willard av
" Louis, B & S bds 202 Willard av
" Louis clerk 164 Charles
" Morris driver h 123 Howell
" Nathan jeweler bds 202 Willard av
" Raymond F bookkeeper bds 36 Eighth
" Samuel floorman 346 Westminster rms 35 Carpenter
" Samuel pedler h 538 N Main
" Walter C clerk 112 Union h 13 Illinois
" William A operative h 831 Douglas av
" William A jr, B & S h 129 River av
Goodness Catherine widow Joseph b 55 Bowdoin
" Joseph E rubberworker bds 25 Winter
Goodnow Ethan A (U S A) bds 104 Laura
" Martha D phone opr 1137 Broad bds 104 Laura

Goodove Harry watchman h 318 Willard av
" Minnie clerk bds 318 Willard av
" Samuel bds 318 Willard av
" Rose clerk bds 318 Willard av [av
Goodrich Arthur musician Keith's h 103 Atlantic
" B F Rubber Co automobile tires 60 B'way
" Charles M laborer 24 S Water rms 27 Ship rm 25
" Edna C braidertender bds 388 Potter's av
" Edward T teamster h 24 Diamond
" Frank hostler h 660 N Main
" Frank D sign painter h 388 Potter's av
" George E supt 186 Mathewson h 447 Public
" George W removed to Pawtucket
" Julia L inspector bds 388 Potter's av
" Lurana Mrs bds 388 Potter's av
" Minnie widow Erford R h 192 Thurbers av
" Paul E h 20 Sargent av
" William (U S A) rms 88 Broad
Goodrow Isabel widow William h 42 Walling
Goodrum Charles H patternmaker h 67 Park
" George W salesman 1107 Turk's Head bldg h at Edgewood
" Grace H steno 110 State House bds 67 Park
" Helen steno 92 Niagara bds 92 Jefferson
" Irma H clerk 57 Eddy rm 401 b at Pawtuxet
Goodson Edward operative bds 660 Manton av
Goodspeed Jeannette M bds 39 Benevolent
" Lawrence P (Women's Specialty Shop) h 24 Rhode Island av
" Mary widow Gordon S h 153 Summer
" Mary F widow Charles E died July 7 1918.
" Susan M widow Daniel h 753 Broad
Goodspeed's (Women's Specialty Shop) 334 Westminster rms 305–310
Goodwill Philip pres Goodwill Mfg Co 158 Pine
" Mfg Co mfg jewelers 158 Pine
Goodwin Adeline M Mrs bds 56 Bridgham
" Agnes clerk 47 Charles h 124 Pettis
" Ann A Mrs h 91 Pocasset av
" Blanche teacher bds 131 Broadway
GOODWIN-BRADLEY PATTERN CO (Frank H Goodwin) patternmakers 227 Eddy—See page 1209
" Carrie E widow George W h 125 Alverson av
" Catherine Miss h 53 Harold
" Charles H h 263 Webster av
" Edward J asst pastor Church of the Holy Name bds 104 Camp
" Elenora E widow William h 40 Atlantic av
" Emeline W Mrs h 170 Aborn
" Esther S widow Joseph bds 58 Dorchester av
" E Sykes architect 29 Weybosset rm 36 h at E Providence Centre
" Frank C bds 145 Julian
" Frank H (Goodwin-Bradley Pattern Co) h at Cranston
" Frank L foreman h 18 Niantic av
" Frank W machinist h 186 Cranston
" Frank W weaver h 145 Julian
" Helen V clerk bds 106 Benefit
" Helen V cutter bds 420 Broadway
" Henry I salesman h 52 Carrington av
" Henry S (U S A) bds 170 Aborn
" Henry W salesman bds 40 Atlantic av
" Hilda A bookkeeper 183 Canal b at E Prov
" Hugh A dentist 55 Eddy rm 308 h at Edgewood
" Isabel F jeweler bds 33 Royal
" James jeweler h 2 Gould
" James H laborer bds 33 Royal
" John h 27 Livingston
" John, B & S bds 44 Tuxedo av
" John clerk h 20 Eaton
" John F teacher dancing 266 Weybosset h at Pawtucket
" John J bds 13 Darling
" John J clerk P O h 1698 Westminster
" John J furniture 234 Atwells av bds 11 E Beacon
" John L plumber h 57 Baxter
" J R foreman Revere Rubber Co b 198 Broad
" Leroy F clerk 17 Custom House st h 91 Pocasset av
" Leslie M medicine 80 What Cheer av h do
" Lottie M Mrs rem to Pennsylvania
" Louisa widow Edward h 4 Salisbury
" Louise music teacher 124 Pettis h do
" Mabel nurse R I Hospital bds do
" Margaret rubberworker bds 184 Point
" Margaret N teacher Thayer-st school h 77 Lloyd av
" Mary clerk bds 107 Bridgham
" Mary dressmaker bds 15 Rockingham

Goodwin
" Mary E widow William H teacher (N Prov) h 37 Langham rd
" Matilda J singer bds 4 Salisbury
" Matthew h 33 Royal
" Michael grocer 689 Eddy h at Pawtucket
" Mildred M teacher bds 37 Langham rd
" Owen F h 239 Oakland av
" Paul Rev h 5 Earl
" Robert F clerk B & S bds 4 Salisbury
" Robert L jeweler h r 571 Harris av
" Rupert bds 304 Broad
" Stephina pianist b 4 Salisbury
" Thomas salesman 137 Broad h at Cranston
" Tiny M bds 26 W Friendship
" William B (Goodwin & Gregory) h 170 Pearl
" William F state sealer of weights and measures rm 20 State House h at Lincoln
" William J salesman 26 Custom House St rm 18 h 11 E Beacon
" William P treas People's Savings Bank in Providence h 33 Stimson av
" & Gregory (W B Goodwin, R Gregory) saw piercers 45 Richmond
Goodyear Arthur operative h 40 Sears av
" Bertha A Mrs cashier bds 117 Admiral
" Minnie M widow Raphael h 117 Admiral
" Tire & Rubber Co 91 Broadway
Goolgasian John jeweler h 142 Camden av
" Paul S grocer 367 Chalkstone av h 328 Douglas av
Goolkasian Stephen operative h 310 Douglas av
Goozey C Arthur clerk 100 Fountain bds 207 Ohio av
" Charles A jeweler h 207 Ohio av
" Sidney overseer 610 Manton av h 622 do
Gordon Alexander engineer 243 Westminster h 17 Ohio av
" Alice widow Thomas h 66 Lisbon
" Alice M phone opr bds 66 Lisbon
" Ambrose E bookkeeper h 69 Weymouth
" Beale M (U S N) bds 69 Weymouth
" Bearre painter h 204 Blackstone
" Benjamin pedler h 4 Bugbee ct
" Bernard, B & S h 87 Lydia
" Bertha jeweler bds 68 Bishop
" Bessie bds 40 Bogman
" Charles (British Army) bds 522 Valley
" Charles A chef rms 16 Bowlett
" Charles P bds 748 Broad
" Charlotte E widow Wm J h 37 A
" David (U S N) bds 186 Somerset [Rumford
" Edith M clerk Industrial Trust Co bds at
" Edward J machinist h 4 Howell
" Effie J attendant 23 Tobey b do
" Elisabeth widow h 111 Laura
" Elisabeth A h 16 Bancroft
" Esther removed to New York city
" Frank A auto repairer h 439 Fountain
" Gilbert W ironworker h 36 Reynolds av
" Harry jeweler bds 17 Staniford
" Harry J clerk h 27 S Court
" Hyman bds 87 Lydia
" Hyman jeweler h 62 Gay
" Ida jeweler bds 68 Bishop
" Ida widow Solomon bds 27 Locust
" Isaac pedler h 27 Pratt
" Isadore pedler h 536 N Main
" Israel laborer h 43 Kane
" Jacob bronze worker h 68 Bishop
" Jacob rabbi h 59 Staniford
" Jacob salesman bds 19 Delhi [Orms
" Jacob S tailor 385 Westminster rm 11 h 96
" James H Rev rem to Bridgeport Conn
" James M (U S N) bds 66 Lisbon
" Jane A h 170 Prospect
" Jennie jeweler bds 224 Blackstone
" John motorman h 12 Morton [lantic av
" John C foreman Gorham Mfg Co h 143 Atlantic av
" John R second hand h 122 Pettis
" Joseph laborer bds 85 Richmond
" Joseph pedler h 443 Goddard
" Joseph W B died Oct 22 1918
" Louis com trav bds 224 Blackstone
" Louis laborer h 43 Kane
" Mfg Co shoe laces 285 Weybosset
" Margaret Mrs h 19 Amherst
" Margaret S h 16 Bancroft
" Mary J widow Frank H y 172 Pond
" Mary K Mrs h 19 Hospital
" Max grocer 49 Bridgham h 178 Somerset
" Max harnessmaker h 224 Blackstone
" Max pedler h 538 N Main
" Mayer jeweler h 72 Bogman
" Myer (U S A) bds 17 Staniford

Gordon
" Nathan (Columbus Gas Light Co) gas lamps 298 Atwells av h do [bds 40 Bowen
" Nathan treas Gordon Mfg Co 285 Weybosset
" Olive widow Joseph W B h 31 Covell
" Open Air School 405 Angell
" Ralph jeweler bds 17 Staniford
" Rebecca widow Max h 17 Staniford
" Robert clerk 50 Fountain h 67 Dora
" Roy W h 70 Camp
" Samuel bds 224 Blackstone [do
" Samuel fish 12 Cranston also grocer 79 Gay h
" Samuel (news dealer) died 1918
" Samuel pedler h 33 Ashburton
" Samuel rabbi h 64 Bishop
" Sarah widow Samuel h 40 Bogman
" Sophia jeweler bds 40 Bogman
" Susan D Miss bds 96 Waterman
" Thomas (U S A) bds 212 Harrison
" Timothy C weaver bds 588 Broad
" Walter C physician 610 Cranston h do
" William H porter bds 20 Perkins
" William J jeweler h 1 E Beacon
" Zaida bds 254 Washington
Gore Aaron laborer h 150 Stanwood
" Edwin C weaver h 144 Delaine
" Elisabeth widow Charles h 31 Geneva
" George H bartender 199 Prairie av h 338 do
" John J (U S A) bds 177 Eaton
" Josephine M bds 177 Eaton
" Lena milliner h 484 Cranston
" Nelson teamster h 151 Payton
" Robert A driver h 177 Eaton
" Sarah A Miss h 484 Cranston
" William C (U S A) bds 177 Eaton
Gorey Charles B watchman 233 Harris av h 50 Belmont av
" Charles E (U S N) bds 50 Belmont av
" see GORY
Gorges Thomas E removed to New Hampshire
Gorham Abby H widow Samuel h 236 Knight
" Caroline D widow Alexander h 287 Brook
" Clarence T motorman bds 393 Prairie av
" Frederick P prof B U h 151 Meeting
" Howard B lawyer 4 Weybosset rm 202 and associate justice Sixth District Court h 234 Knight
" Isaac W clerk 20 Market sq h at Bristol
" Mfg Co silversmiths opp foot of Earl
Gorin Isaac jeweler h 574 Staniford
Gorling J Otto, Gorham's h 53 Balch
" Valeska E steno bds 53 Balch [Dudley
Gorman Adolph lawyer 724 Ind Trust bldg h 160
" Alice widow Lawrence E h 124 Robinson
" Alice M clerk bds 68 Dexter
" Alice M dressmaker b 256 Manton av
" Anna sewer bds 125 Hudson
" Anna steno bds 156 Lockwood
" Anna G teacher Willow-st school b 16 Comstock av [Lenox av
" Anna L teacher Lexington-av school bds 33
" Annie Mrs h 87 Althea [av
" Annie janitress 100 Fountain h 53 Fairmount
" Arthur P h 140 Camp
" Belle bookkeeper bds 12 Benefit
" Catherine C Mrs h 85 Dorchester av
" Catherine widow Thomas bds 134 Courtland
" Celia steno bds 12 Benefit
" Charles A sub clerk P O bds 85 Dorchester av
" Charles F (U S A) bds 119 Doyle av
" Clement D h 73 Dover
" Cornelius h 114 Grand View [Hope
" Daniel (Gorham & Son) 390 Wickenden h 48
" Dennis operative bds 30 Amity
" Dennis F (Prov Hat Mfg Co) 466 Westminster h 346 Pine
" Edward h 67 Lippitt
" Edward A (U S N) bds 119 Doyle av
" Elia Mrs matron h 180 Crary [74 Beaufort
" Elisa F principl Killingly-st Special school b
" Elizabeth nurse h 195 Orms
" Ella M inspector bds 72 Jefferson
" Emily housekeeper bds 82 Florence
" Ethel bookkeeper bds 12 Benefit
" Eva May died Oct 16 1918
" Francis h 68 Jewett
" Francis H grocer 53 Putnam h 111 Delaine
" Francis J woolsorter h 332 Manton av
" Frank J clerk h 102 Burnett
" Frank J Mrs matron h 102 Burnett
" Frederick G musician h 68 Dexter
" George operative bds 571 Atwells av
" Gilda widow Peter bds 124 Saco alley
" Grace jeweler bds 136 Prairie av
" Grace A widow Napoleon J h 291 Oak

Gorman
" Harris pedler h 12 Benefit
" Henry bds 156 Lakewood
" Henry D optometrist 344 Butler Exchange h at Edgewood
" Henry J foreman 710 Eddy h 113 Sycamore
" Henry S auto repairer b 85 Dorchester av
" Herbert E police station 2 h 134 Courtland
" Hugh E clerk 409 Union Trust bldg bds at Rumford
" Irene L music teacher bds 85 Dorchester av
" Isaac tailor 33 Hilton [Pawt
" James A gas trimmer 119 Westminster h at
" James A percher bds 141 Delaine
" James B shipper h 256 Manton av
" James D (Gorman & Son) h 185 Transit
" James F jeweler h 266 Douglas av
" James J asst overseer h 1624 Westminster
" James J engineer h 417 Academy av
" John h 19 Cranston rm 17
" John (operative) died Dec 18 1918
" John Francis machinist bds 72 Jefferson
" John F bricklayer h 138 Putnam
" John F painter 284 Brown h at Pawtucket
" John W woolsorter h 122 Eliza
" Joseph dyer h 41 Harold
" Joseph (U S N) h 165 Lowell av [Dudley
" Joseph A constable 4 Weybosset rm 211 h 160
" Joseph F machinist h 862 Eddy
" Joseph P clerk h 2 Steere av
" Julia J widow h 156 Lockwood
" Katherine bds 16 Comstock av
" Katherine organist bds 48 Hope
" Leona widow Louis h 124 Saco alley
" Margaret clerk 9 Codding bds 16 Kepler
" Margaret A phone opr 15 Bough bds 141 Delaine
" Margery widow Charles h 119 Doyle av
" Mary clerk h 72 Jefferson
" Mary Mrs h 125 Hudson [Manton av
" Mary Mrs clerk 11 Huntington av bds 256
" Mary widow John h 72 Jefferson
" Mary Anne teacher Webster-av school bds 48 Hope [Comstock av
" Mary A teacher Technical High school bds 16
" Mary A Mrs tailoress h 256 Manton av
" Mary A widow Henry J h 68 Dexter
" Mary E bds 85 Dorchester av
" Mary E (charwoman) died
" Mary E nurse bds 492 Academy av
" Mary E widow William F bds 34 Pennsylvania av [den av
" Mary J teacher Charles-st school h 162 Cam-
" Mary K widow C Woodbury h 220 Eaton
" Michael laborer bds 405 Benefit
" Michael (Gorman & Co Inc) 4 to 18 Wickenden h 16 Comstock av
" Patrick removed to Boston Mass
" Peter R asst supt 51 Empire rm 620 h at Central Falls [Peace
" Rayburne C salesman 127 Weybosset h 118
" Raymond conductor bds 1624 Westminster
" Richard, B & S h 38 Durfee
" Richard F truck driver bds 89 Brook
" Rose steno 63 Washington rm 40 b 160 Dudley
" Rose A dressmaker 593 Broadway h do
" Rose M bds 85 Dorchester av
" Rubin plumber 262 Plain
" Sadie clerk bds 160 Dudley
" Samuel painter h 234 Willard av
" Sarah steno 1012 Eddy bds 160 Dudley
" Sarah C h 74 Beaufort
" Stephen (U S A) h r 69 Aurora
" Stephen M (U S A) bds 122 Eliza
" Theresa bookkeeper bds 492 Academy av
" Thomas h 82 Florence
" Thomas (U S N) bds 72 Jefferson
" Thomas F collector h 16 Kepler
" Thomas J (U S N) bds 72 Jefferson
" Thomas L sales mgr 485 Plainfield h at Pawtucket [av
" William clerk 243 Westminster h 66 Camden
" William machinist h 66 Camden av
" William A (U S A) bds 141 Delaine
" William G conductor h 124 Saco alley
" William H laborer h 127 Tockwotton
" William M clerk h 74 Beaufort
GORMAN & CO Inc grocers and importers 4–18 Wickenden—See page 1127
" & Son (Daniel and James D Gorman) undertakers 390 Wickenden
Gormley Agnes widow Francis L h 1704 Westminster [Perry
" Agnes C teacher America-st school bds 21
" Bridget T widow John h 27 Roanoke

Gormley
" Catherine janitress 112 Union h 34 Tecumseh
" Catherine T housekeeper 1745 Westminster
" Celia clerk 221 Ocean bds 219 do
" Charles engineer bds 169 Transit
" Charles H (U S A) h 282 Manton av
" Clement F police station 6 bds 17 Parade
" Clement F (U S N) bds 30 Almy
" Daniel laborer rms 289 Fountain
" Daniel steamfitter bds 138 Harold
" Delia Mrs h 147 Lockwood
" Edward B driver h 117 Ellery
" Edward J (U S A) h 219 Ocean
" Eleanor widow John h 21 Perry
" Elisabeth A teacher Bridgham grammar school bds 1745 Westminster
" Ella clerk 221 Ocean h 219 do
" Forrest salesman rms 110 Broadway
" Francis L died April 11 1918
" George H machinist h 295 Carpenter
" Henry engraver rms 289 Fountain
" Henry grocer 221 Ocean h 219 do
" Henry A bricklayer bds 204 Federal
" Henry J painter bds 282 Manton av
" Isabelle Miss h 29 Primrose
" James h 717 Harris av
" James F stonecutter h 1745 Westminster
" James H (U S A) bds 49 Diamond
" James J rubberworker h 143 Putnam
" Jane bds 123 Bernon [Willow
" John chauffeur 319 W Exchange bds 126
" John overseer h 509 Cranston [Diamond
" John salesman 87 Weybosset rm 49 h 49
" John woolen weaver bds 17 Erastus
" John B weaver h 1745 Westminster
" John F clerk P O h 86 Ayrault
" John H salesman h 12 Thurston
" John J dentist bds 84 Irving av
" John P bds 7 Maynard
" Joseph J helper h 107 Wadsworth
" Katharine L teacher Willow-st school h 1745 Westminster
" Katherine widow Anthony J h 34 Tecumseh
" Lennon C clerk bds 1704 Westminster
" Lucy E bds 21 Perry
" Madeline steno 109 Washington rm 304 bds 136 Progress av [Irving av
" Margaret saleswoman 247 Atwells bds 84
" Marguerite V buyer 263 Westminster bds 65 Franklin
" Mary saleswoman bds 337 Friendship
" Mary Alice dressmaker bds 256 Manton av
" Mary A h 119 Mitchell
" Mary A widow William bds 187 Crary
" Mary C teacher B & S Com school bds 119 Mitchell [mond
" Mary E clerk 217 Westminster h 49 Dia-
" Mary J jeweler bds 152 Blackstone
" Mary K widow John J h 126 Willow
" Mary T dressmaker bds 29 Primrose
" Mary V teacher Vineyard-st school bds 1704 Westminster
" Michael F market h 184 Lockwood
" Michael T jeweler h 134 Progress av
" Patrick clerk 1088 Chalkstone av h 1086 do
" Patrick laborer died Jan 24 1918
" Patrick teamster bds 79 Barstow
" Patrick H towerman bds 84 Irving av
" Peter police station 3 bds 1745 Westminster
" Peter weaver h 87 Manton av
" Peter A teamster h 17 Hannah
" Robert J removed to Wallum Lake
" Rosanna widow James F h 124 Wendell
" Rose grocer 1088 Chalkstone av h 1086 do
" Rose widow Patrick h 12 Grosvenor av
" Rosina clerk 1957 Westminster h rear 345 Plainfield
" Sarah h 9 Belknap
" Sarah widow Michael h 84 Irving av
" Thomas H teamster h 6 Maynard
" William blacksmith 183 Dorrance h 152 Blackstone [bds do
Gormly Charles F physician 1524 Westminster
" Isabel L teacher bds 1524 Westminster
" Isabelle widow Matthew h 1524 Westminster
" J Lynn (U S A) bds 1524 Westminster
" Margaret V buyer 263 Westminster bds 65 Franklin [Westminster
" Mary F clerk truant office City Hall bds 1524
" Matthew E (U S N) bds 1524 Westminster
Gorner Joseph F motorman h 50 Priscilla av
Gornorstis William filecutter h 22 Victor
Goraki John laborer bds 100 Hartford av
Gorst Thomas painter h 4 Quince
Gorter John machinist h 590 River av
Gorton Arthur E meter reader 6th floor Turk's Head bldg bds 31 Battey
" Avery T shipper 11 Terminal Way h 117 Dora
" Christina clerk bds 10 Cromwell
" Christopher rem to Arlington
" Clara B Mrs masseuse h 10 Cromwell
" Dorothy B steno 100 Fouutain rm 110 bds 10 Cromwell
" Earl D (U S A) bds 34 Dover
" Ellen F widow James H h 95 Hope [Dover
" Fannie phone opr 256 Westminster bds 46
" Fannie A widow Thomas R h 34 Dover
" Francis A clerk 70 S Main bds 95 Hope
" Frederick H died Dec 22 1918
" Frederick T chauffeur h 31 Battey
" George W real estate h 40 Miller av
" Harrison M ins agt 515 Turk's Head bldg h at Pawtuxet
" Henry C stable also furniture and piano mover also coal and wood 665 Plainfield h do
" Henry E janitor h 49 Ring
" James (U S A) bds 95 Hope
" John F (U S A) h 66 W Clifford
" Julius K (U S A) bds 10 Cromwell
" Lena A saleswoman 252 Butler Exchange bds at Seekonk Mass
" Lewis W M (U S A) bds 40 Miller
" Lillie B widow George O h 381 Angell
" Mary A widow Dexter h 213 Mass av
" Max E engineer h 22 Seekell
" Orieana P clerk 100 Fountain b 34 Dover
" Robert machine opr bds 36 Oxford
" Susan S widow Robert H h 36 Oxford
" Thomas H boxmaker h 239 Pearl
" Walter B L metal worker bds 49 Ring
" Walter J conductor h 50 Reservoir av
" Whipple I laborer h 26 Grant
" William rms 469 Pine
" William W operative h 98 Laurel Hill av
Gory Frank A clerk 130 Allen's av h 137 Briggs
" William H carpenter bds 17 Rye
" see also GORRY
Goselin Philip driver h 32 Viola
Goshdigian Abraham (New England Tailoring Co) 818 Westminster bds 210 Ophelia
" Samuel pedler bds 210 Ophelia
" Sarkis h 12 West River
" Sumpad (N E Tailoring Co) 818 Westminster h 210 Ophelia
Goski Stanislaw laborer h 81 Putnam
Goslin Frank clerk rms 58 Carpenter
" Harriet Mrs dressmaker 4 Quince h do
" Henry asst eng h 12 Health av
" James G machinist h 4 Quince
" John W machinist h 67 Waverly [av
" Margaret widow James H bds 234 Eastwood
Gospel Mission 685 Atwells av
Goss Harry H steward Butler Hospital h 33 Everett av [Fall River Mass
" J Edward supervisor of apprentices B & S h at
" Sylvester T bookkeeper N E L Co Turk's Head bldg h 35 Tanner [wood
" William collector 545 Westminster h at Lake-
Gossage George O removed to Conimicut
Gosselin Joseph dresertender h 76 Curtis
Gossett August jeweler h 114 Pocasset av [av
" Leon C foreman 92 Niagara h 486 Huntington
" Lucian jeweler h 34 Yarmouth
Gostanian Manoog grocer 80 Lester h 82 do
Gott Augusta H widow Amos h 417 Pine
" George E accountant 66 Weybosset h at Centredale [Lippitt
Gottlieb Rose widow Samuel housekeeper 28
Gottschalk Anna I widow Louis h 117 Pocasset av
" Charles F engraver h 1436 Broad
" Emilie F h 397 Potter's av
" Fred engraver 46 Chestnut h at E Prov
Goucher Charles E weaver h 122 Pleasant
" Henry clerk 685 N Main bds 122 Pleasant
" Marion housekeeper 122 Pleasant
" William F collector h 96 Grand View
Gouchon Alexander helper h rear 14 Star
Goudailler Victor T fruit 3 Dyer h 193 Ohio av
" Willard V (U S A) bds 193 Ohio av
Goudie Kenneth G electrician h 132 Wealeyan av
" Mary W phone opr 15 Bough bds 254 B'way
" Robert A engraver h 254 Broadway
" Robert A jr bds 254 Broadway
" Walter C bds 254 Broadway
Goudy Amelia J widow William h 21 Appleton
" Emily clerk bds 21 Appleton [ton
" Ernest H clerk 40 Olneyville sq h r 19 Apple-
" Gilbert W liquors 1782 Westminster also pool 1788 do h 21 Appleton [Appleton
" Walter H clerk 1782 Westminster bds 21

Gouias Nicholas carpenter h 99 Summer
Gough Charles W bds 25 Georgia av
" Edward weaver h 22 Pettis
" Frederick S (U S A) bds 25 Georgia av
" Isaac C machinist h 25 Georgia av
" John H salesman h 68 Corinth
" Joseph real estate and insurance 6 Manton av h 82 Whittier av
" Julia Mrs lodginghouse 227 Broadway
" Mary E teacher Ruggles-st kindergarten bds at N Providence
" Michael J woolsorter h 181 Huntington av
" Peter weaver h 16 Iroquois
" Peter F (Kennedy & Gough) 81 Manton av bds 557 Broadway
" Thomas E chief clerk Texas Co h 4 Georgia av
" Thomas F police station 1 h 256 Webster av
" see Goff
Goulart Christopher (U S A) bds 11 Governor
" Isabel G housekeeper 463 Benefit
" John G h 11 Governor
" Joseph carpenter h 94 Gano
" Joseph A (U S N) bds 11 Governor
" Joseph F (U S N) bds 13 Fremont
Goularte Rose Mrs h 104 John
Gould Albert W collector 112 Union h 91 Larch
" Alfred machinist h 231 Messer
" Alice M nurse bds 82 Baxter
" Alton chauffeur 179 Canal h 79 Hudson
" Alvin O janitor 91 S Main bds 42 Doyle av
" Amos S clerk 54 Weybosset h 95 Burnett
" Arthur C (U S A) bds 95 Burnett
" Beatrice C steno 161 Fountain bds 95 Burnett
" Charles A foreman Gorham's h at Lakewood
" Charles B sec and treas 32 Westminster h 45 Charles Field
" Charles S elevatorman bds 45 Charles Field
" Clinton driver h 140 Hudson
" Demire printer bds 1163 Elmwood av
" Dora Mrs nurse h 173 Bellevue av
" Dorothy jeweler bds 691 Eddy
" Earl G (U S A) bds 95 Burnett
" Edgar B clerk 39 Corliss h 62 Camp
" Edith Mrs clerk 176 Angell h 131 Broadway
" Enoch A clerk 244 Weybosset h 280 California av
" Etta housekeeper bds 298 B'way
" Fanny widow James A h 308 Willard av
" Frank W machinist h 79 Trask
" George brass finisher h 691 Eddy
" George A silversmith h 65 Ontario
" George H civil engineer city engineers' office
" George W clerk Hotel Allen h 276 Smith
" Gordon W clerk 723 Grosvenor bldg
" Herbert sec R I Label Works Inc h 32 Stamford av
" Herbert jr clerk h 32 Stamford av
" H Josephine Mrs at Home for Aged Men and Aged Couples
" James W electrician bds 32 Stamford av
" Jeanette weaver bds 1163 Elmwood av
" Jennie E bds 1191 N Main
" Jerome C removed to Thornton [Couples
" John C at Home for Aged Men and Aged
GOULD JOSEPH P CO granite 1143 Westminster h at Saylesville—See page 1190
" Lillian M clerk bds 280 California av
" Mabel jeweler bds 691 Eddy
" Marion B reporter bds 45 Charles Field
" Mary clerk 21 Stevens bds at Cranston
" Mary E Mrs nurse h 56 Waverly
" Mary I clerk bds 32 Stamford av
" Mary S Mrs bds 359 Brook
" Minnie L widow William Henry clerk 176 Mathewson h 198 Clifford [Baxter
" Nellie R bookkeeper 313 W Exchange bds 82
" Percy conductor h 49 Stamford av
" Ralph salesman 180 Westminster b 82 Baxter
" Ralph M (U S A) bds 95 Burnett
" Shirley L clerk bds 691 Eddy
" Stewart F salesman 249 Washington h 306 Elm Grove av
" Thomas J (Gould & Gould) 171 Westminster rm 327 h 49 Tanner
" Tressie E widow Frederick h 82 Baxter
" Walter clerk B & S h at N Prov
" William (chauffeur) rem to Wakefield
" William conductor bds 146 Peace [burn
" William E foreman Gorham Mfg Co h at Au-
" & Gould (T J Gould) architects 171 Westminster rm 327
Goulding Ann M widow John h 324 Admiral
" Charlotte shipping clerk 21 Stevens h 324 Admiral

Goulding
" Daniel (U S A) b 256 Wickenden
" Dennis J salesman 3 Friendship h 25 East
" George A teacher (Boston) h 167 Cushing
" James steward 225 Benefit h 363 Manton av
" Joseph F teamster h 65 Armstrong av
" Leo died Feb 18 1918
" Mary E bookkeeper 26 Snow b 42 Transit
" Maurice liquors 157 S Main h 42 Transit
" Maurice J clerk h 64 Furnace
" S Augustus agent rms 30 N Court
" William trainer h 223 Wickenden
" William D (U S A)
" see also GOLDEN and GOLDING
Gouldsboro John H clerk Amer Railway Express 68 Battey
Goulet Adelard died Sept 12 1918
" Arthur E jeweler h 24 Bishop
" Benjamin weaver h 12 Aplin ct
" Felix painter bds 43 Manton av
" Henry A photographer h 61½ Warren
" Ida A milliner h 7 Gilbert
" Louis J salesman h 7 Gilbert
" Theodore electrician rms 160 Broad
" William B removed to New York
Gouley Blanche A steno bds 340 Cranston
" Elmina B Mrs dressmaker r 340 Cranston h do
Goulliard William h 2 Hayward [Sumter
Gouma Grace bookkeeper 183 Dorrance bds 36
" John N machinist h 36 Sumter
Gourdier Betsey J widow bds 165 Sumter
Gouse Harry B (Raphael-Gouse Textile & Supply Co) remnants 353 Canal h 71 Bowen
Gouvea Tony laborer h 47 John
Govart Theophile weaver bds 104 Delaine
Gove Dorothy cashier 502 Turk's Head bldg b 45 Elton
" Jaspar A h 970 Eddy
" John E electrician h 68 Ninth
Goveia Antone laborer h 97 Ives
Gowans Harry Mrs rem to Fall River Mass [av
Goward Gertrude L boxmaker bds 190 Roupds
" Susan S widow Israel h 190 Rounds av
GOWDEY J A REED & HARNESS MFG CO The 1226 N Main—See page 1188
" Lewis A chauffeur bds 106 Ford
" Mary E widow George T h 81 Cumerford
" William B (Gowdey & Craig) h 41 Hillside av
" William B jr (U S A)
" William L jeweler bds 81 Cumerford
" & Craig, (William B Gowdey, Wilfred L Craig) reedmakers 38 Randall
Gowdy Donald M clerk bds 19 Dewey
" Mahlon M pres 56 Westfield h 19 Dewey
Gower Alfred foreman h 279 Bucklin
" Charles W silversmith h 24 Atlantic av
" Mildred E clerk bds 24 Atlantic av
Gowey Fred L foreman 324 New York av h 195 Ohio av
Gowtarek Frank laborer h 18 Appleton
Goyette Caroline nurse Universal Winding Co bds 560 Elmwood av
" Joseph P fileworker h 137 Carpenter [up
Gozzano Battista restaurant 555 Eddy h 83 Gall-
Gpuntmajen Witolt h 15 Judith
Grabe William C mgr Automobile Legal Assn 903 Turk's Head bldg bds 7 Burnside
Graben George W (U S A) bds 11 Hyat
" Max weaver rooms 61 Manton av
" Milda M Mrs h 11 Hyat
" Robert W (U S A) bds 11 Hyat
Grable Frederick h 38 Glenbridge av
Grabosky Jacob helper h 7 Appleton
Grabstein Jacob pedler h 220 Blackstone
" Louis painter bds 220 Blackstone
" Sigmond (U S A) b 220 Blackstone
Grace Annie widow Lawrence h rear 46 Atwood
" Bridget widow John h 1122 Westminster
" Frank bds 78 Transit
" Helen jeweler bds 67 Furnace
" James J teamster h 8 Nichols
" Jennie jeweler bds 67 Furnace
" Jesse M machinist bds 24 Trenton
" John (322 Friendship) rem to New York city
" John porter h 48 Furnace
" John F machinist h 37 Valley
" John G harnessmaker h 89 Vinton
" Joseph clerk h 187 Public
" Joseph laborer h 50 Thayer
" Joseph machine opr h 7 Goulding
" Lawrence died Oct 26 1918
" Mary widow William h 67 Furnace
" May rms 179 Friendship
" Memorial Home 133 Delaine [cor Appleton
" Memorial Home Clinic Building 117 Delaine

Grace
" Stephen H (U S N) h 76 Ellery
" William jeweler rms 322 Friendship
" William laborer bds 67 Furnace
" William janitor 571 Cranston [den
Gracia Castodio janitor 195 Angell h 490 Wicken-
" Frank barber bds 83 Homer
" Mary bookkeeper 1304 Eddy bds 83 Homer
Gracie Frank P carpenter h 67 E Transit
" George J brewmaster h 422 Reservoir av
Grad Rose steno room 318 State House bds 61 Pitman
" William liquors 454 S Main h 61 Pitman
Gradwell William clerk h 662 Chalkstone av
Grady Anna bookkeeper 101 Sabin rm 1 b 125 Governor
" Annie Mrs bds 80 Progress av
" Annie widow Daniel h 82 Cross
" Catharine G steno 226 Public bds 21 E George
" Clara E at Public Library b 26 Mansfield
" Daniel jeweler h 82 Cross [Falls
" Daniel W salesman 105 Dyer h at Central
" Daniel F machinist bds 57 Danforth
" David A elevatorman h 24 Fallon av
" Dennis laborer h r 530 Wickenden
" Edward W fileworker h 120 Hendrick
" Eilleen Mrs h 60 Maple
" Elisabeth bds 45 Lenox av
" Elisabeth clerk bds 82 Cross [Milk
" Elisabeth I teacher Somerset school bds 11
" Elisabeth M rubberworker bds 190 River av
" E Vincent bds 52 Alton
" Francis D munitionworker b 52 Alton
" Frank O police station 8 h 93 Goddard
" George T asst foreman bds 190 River av
" Helen T steno 201 Union station b 21 E George
" Herbert helper h 26 Mansfield
" Jeremiah gardener h 231 Power
" John messenger R R freight h 21 E George
" John plumber h 153 Delaine
" John F plasterer h 70 Dora
" John J blacksmith h 581 Chalkstone av
" John J conductor rms 190 Plainfield
" John J laborer h 52 Alton
" John J laborer h 7 Vesta
" John P laborer h 22 Governor
" Julia widow James H h 11 Mil
" Madelyn M steno 355 Valley b 151 Regent av
" Margaret M clerk bds 23 E George
" Martin J filecutter h 14 Lisbon
" Mary V teacher E Prov h 278 Tockwotton
" May Mrs waitress 85 Westminster h 24 Fallon av
" Michael laborer bds 10 Wickenden
" Nicholas J clerk bds 405 Valley
" Patrick engineer rooms 6 Spring [do
" Patrick R furniture mover 278 Tockwotton h
" Roger laborer h 151 Regent av
" Ruth phone opr bds 151 Regent av
" Sarah bds 45 Lenox av
" Thomas laborer bds 1061 Chalkstone av
" Thomas F salesman h 175 Sterling av
" Thomas J foreman 23 Acorn h 37½ Almy bds 11 Milk
" Walter J civil engineer 334 Grosvenor bldg
" William H foreman h 190 River av
" William J clerk h 34 Elbow
" William T toolmaker bds 57 Danforth
" see also O'GRADY
Graf Richard rem to New York city
Graffam Bradley M engraver 268 Weybosset rm 8 h at Highland Beach
" Davis N clock repairer h 291 Dudley
Grafton Charles W laborer h 76 Dodge
" Edward H mariner h 74 Trask
" Frederic G, B & S h 62 Davis
" William H (Arnold & Steere) mfg jeweler 94 Point h 50 Adelaide av
Gragnon Joseph opr h 292 Amherst
Graham Albert E mechanic h 48 Baker
" Arthur W (Graham Mfg Co) 94 Point b 28 Plain [av
" Bros (John E, William A) plumbers 215 Prairie
" Clara Mrs clerk B & S bds 8 Slocum
" David janitor 112 Union h at Lymansville
" Ella J Mrs nurse h 12 Payton
" Frank H helper bds 470 Fountain
" Frank M mgr Gorham Mfg Co h 199 Ontario
" Frank W motorman h 706 Public
" Fraser T auto driver h 107 Ruggles
" George carpenter rms 218 Broad
" Harry (U S A) h 94 Angell
" Henry H driver h 581 Hartford av
" Ida widow Frank T bds 706 Public
" Irene M nurse h 106 Waterman

Graham
" James h 24 Priscilla av
" James jeweler rms 359 Knight
" James A hoseman Hose 14 h 133 Putnam
" Jennie C stenographer bds 108 Bowdoin
" John foreman 137 Clifford b 16 Lawrence
" John A clerk 9 Washington b 133 Putnam
" John A mgr 116 Broadway b 113 Putnam
" John B barber 81 Dorrance h 32 Frank
" John E bds The Minden apt 82
" John E (Graham Bros) h 37 Glenham
" John E local mgr Standard Color Co b The Minden apt 82
" John E jr (U S A) bds 37 Glenham
" John F jr conductor h 66 Hunnewell av
" John J clerk 9 Washington b 108 Bowdoin
" John J laborer h 37 Milk
" Joseph L real estate 87 Weybosset rm 41 bds 83 Jefferson
" Langdon B clerk 89 Weybosset h at E Prov
" Lottie Mrs milliner 166 Westminster b at E Prov [94 Point
" Mfg Co (Arthur W Graham) machine tools
" Margaret teacher bds 125 Governor
" Margaret widow Robert h 243 Valley
" Maria J boardinghouse h 301 Charles
" Mary variety 29 Walling bds 80 Elm Grove av
" Mary A weaver bds 83 Jefferson
" Mary L bookkeeper 87 Weybosset rm 41 b at Edgewood
" Michael h 83 Jefferson
" Murdock A pearlworker h 113 W Clifford
" Nellie h 34 Bancroft
" Nellie M housekeeper 83 Jefferson
" Nora widow Roger F h 108 Bowdoin
" Robert A laborer h 22 Grant
" Robert E clockmaker 69 Dorrance bds 3 Greene
" Roderick F carpenter h 149 Eighth
" Roger E jr clerk 209 Westminster
" Roger F died April 19 1918
" Ruth nurse 31 Parade h do
" Thomas F oil station 540 Smith h 107 Ruggles
" Thomas H jeweler h 14 Hempstead
" Violet G nurse bds 16 Baltimore
" William engraver h 16 Baltimore
" William A (Graham Bros) h 24 Comstock av
" William A (U S A) bds 37 Glenham
" William A jr (U S A) h 24 Comstock av
" William E G (U S A) h 8 Slocum
" William F electrician h 243 Valley
" William F jeweler bds 14 Hempstead
" William H pres 571 Broad h at Newton Mass
" William J newsdealer Weybosset opp Cathedral rms 39 Franklin
" William S foreman 600 Eddy h 51 Frank
GRAHAM W H CO OF E I undertakers 571 Broad—See page 1262
Grahm David machinist b 11 W Park
" Niles machinist bds 11 W Park
" Nils O, B & S bds 125 Calverley
Graichen Amelia widow Frank h 149 Alverson av
" Erwin E driver h 161 Alverson av
" Frederick A helper 89 Weybosset b 32 Sears av
" Frederick W machinist h 114 Eliza
" George E carpenter h 196 Plainfield
" James W painter 32 Bancroft h do
" Louise M widow Frederick h 32 Sears av
" Marion clerk 1937 Westminster b 32 Bancroft
" Ralph I auto repairer bds 32 Bancroft
Graig John h 44 Tuxedo av
Graillon Regis cigarmaker h 309 Fountain
Gralton John jeweler bds 64 Meeting
Grames James restaurant 34 W Exchange h 38 Cargill
" Nicholas jeweler h 76 Atwells av
Grammont Nellie R h 340 Pine [h 21 Arch
" Samuel N sec Water Supply Board City Hall
Granat Algat carpenter h 173 Montgomery av
Granata Angelo A h 98 Hassan
" Sabato, B & S h 9 Republican
" Tancrete physician 107 Arthur av h do
Granatta Joseph conductor bds 201 Wickenden
Grand Central Restaurant 58 Sabin
" F & W Five, Ten & Twenty-five Cent Store Inc 346 Westminster [Orange
" Hotel Theodore Scarborough prop 112
" Lodge A O U W 74 Weybosset rm 4
" Lodge K of P 345 Butler Exchange
" Lodge N E O P 511 Westminster rm 314
" Lodge of N E Workmen 63 Empire rm 5
" Secretary F & A M, S Penrose Williams Freemason's Hall [bosset rm 7
" Secretary I O O F, Kirtland H Wilson 86 Wey-

Grand
" Secretary Royal Arcanum 107 Westminster rm 2
" Union Tea Co 32 N Main
Grande Alberto (U S A) bds 178 Clarence
" Angelo tailor 7 Hartford av h 325 Pocasset av
" Domenico laborer bds 26 Silver Lake av
" Emilio variety 68 Ethan h do
" Gennaro laborer h 26 Silver Lake av
" Giuseppe tailor h 8 Messenger
" Leopolde grocer 432 Atwells av bds 9 Swiss
" Pasquale laborer bds 178 Clarence
" Sabatino laborer h 15 Fallon av
" Sisto carpenter h 27 What Cheer av
Granderson Daniel W laborer h 15 Edwin
Grandfield Arthur W clerk 15 Eddy h 403 Smith
" Fred jeweler bds 101 Davis
" Mary J clerk bds 101 Davis
GRANDPRE see DEGRANDPRE
Grandy Albert P carrier P O h 62 Carrington av
" Isaac A h 32 Superior [strong av
Graney Helen E supervisor 195 Angell b 74 Armstrong av
" John molder bds 74 Armstrong av
" John J dyer h 11 Rodney court
" Marcella steno 86 Weybosset rm 42 bds at Arlington [strong av
" Margaret supervisor 195 Angell b 74 Armstrong av
" Margaret widow Malachi h 74 Armstrong av
" Michael F compositor Journal b 74 Armstrong av
Granfield Mary widow Frank b 66 East Transit
" Sadie F teacher Academy-av school bds 66 E Transit [av
Grange Hildred foreman 9 Codding h 237 Union
Granger Edward A interne R I Hospital bds do
" John B (J B Granger Co) h 202 Wash av
" Joseph B barber h 189 Vinton
" J B Co (John B Granger) enamelers 46 Clifford
" William S Mrs bds 181 Angell
Granieri Domenico laborer bds 95 Langdon
" Domenico died Dec 24 1918
" Giuseppe chauffeur bds 60 Penn
" Michele laborer h 56 Penn
" Nicola b 91 Hendrick
" Philip farmer h 69 Federal
Granitz Max (R I Jewelry Co) 193 Weybosset h 46 Mawney
Granlund Charles E machinist h 275 Orms
" Ebba M steno 802 Turk's Head bds 275 Orms

Grant Agnes Miss h 50 Harvard av
" Albert L toolmaker h 76 Robin
" Alexander & Co Inc painters 235 Benefit
" Allister F automobile painter 40 Benefit h 424 Hope
" Anna B steno D & W Fuse Co bds at Auburn
" Annabel widow Daniel h 158 Doyle av
" Annie J h 1 Congdon [rington
" Annie L bookkeeper 363 Eddy bds at Bar-
" Annie S bds 221 Howell
" Augustus driver bds 5 Montcalm court
" Augustus A driver 346 Canal h Winter
" Benedict P h 396 Cranston
" Bessie E nurse bds 206 Howell
" Bridget widow James h 28 Trask [cock
" B Elda clerk 716 Grosvenor bldg b 8 Bab-
" Charles F carpenter rms 70 Central
" Charles H prop R I Brush Co 50 Daniel av h at Greenville
" Charles L rubberworker h 28 Trask
" Charles W (U S A) bds 33 Daniel av
" Chester J salesman 502 Ind Trust bldg h at Attleboro Mass
" Clarence B operative h 35 Messer
" Daniel & Son Co wagon mfrs 275 Canal
" Daniel A conductor h 8 Babcock
" David R jr (Auburn Laundry Co) 38 Ruthergen av h at Auburn
" Eddie clerk 93 Weybosset
" Edgar W milk dealer 33 Daniel av h do
" Elda B typist bds 8 Babcock
" Ella N burnisher bds 59 Warren
" Ellen M widow Theopholis h 59 Warren
" Emma teacher Oxford-st school h at Auburn
" Ernest A clerk 212 Union bds 38 Norwich av
" Flora B bds 158 Doyle av
" Flora B widow Allan F h 68 Salina
" Frank W electroplater h 131 Progress av
" Frederick A carpenter h 131 Progress av
" Frederick H electro plater h 629 Chalkstone av
" George E hostler h 181 Nashua
" George H pres 32 Custom House st h 102 Melrose
" George R carrier North P O h 68 Salina

Grant
" Harry L dentist 1025 Grosvenor bldg h 28 Cole av
" Helen A widow Howard M bds 226 Webster av
" Helen T musician bds 158 Doyle av
" Herbert F clerk 66 N Main h at E Providence
" Horace E pres 227 Cranston rms 109 Bridgham [av
" Horace M mgr 212 Union rm 7 h 38 Norwich
" Irene P bds 96 Camp
" Isabel J h 1 Congdon
" James E collector h 717 Douglas av
" James R h 96 Camp
" James W machinist h 105 Ohio av
" Jessie Miss h 92 E Manning
" John operative h 142 South
" John laborer h 41 Elm
" John A (U S N) h 441 Morris av
" John F died May 30 1918
" John W barber 211 Prairie av h 386 do
" Kate nurse bds 1 Congdon
" Katherine M died
" K Spurgeon rem to E Providence
" Louis M (Grant Supply Co) 204 Westminster rm 12 h 162 Prairie av
" Mabel S stenographer b 424 Hope
" Mfg Co (Robert S Grant) celluloid novelties rear 283 Thurbers av
" Margaret Mrs h 193 Pine
" Mary bds 37 Medway
" Mary Mrs h 20 Ninth
" Mary A Mrs bds 40 Bancroft
" Mary A Mrs housekeeper 28 Vandewater
" Mary I teacher Berkshire-st school bds 53 Waterman
" Max L (Grant Supply Co) 204 Westminster rm 12 bds 162 Prairie av
" Mill 299 Carpenter office 21 S Main
" Nellie A bookkeeper h 104 Broad
" Nellie M vocalist bds 33 Daniel av
" Peter (Power & Grant) 33 Canal h at Edgewood [side
" Raymond V electrician 112 Union h at River-
" Rebecca Mrs milliner 1425 Broad b 174 Dudley
" Robert S (Grant Mfg Co) h 13 Potter's av
" Robert S clerk bds 424 Hope
" Roger W clerk h 162 Alverson av
" Ruben jeweler bds 13 Potter's av
" R Vincent foreman 233 Harris h at Riverside
" Samuel pedler h 13 Potter's av
" Samuel W contractor bds 265 Pine
" Sarah E widow William A H h Bri151dgham
" Street Garage (Charles W Harris) 57 Grant
" Supply Co remnants 204 Westminster rm 12
" Susie A bookkeeper 212 Union bds 38 Norwich av [bds at Rumford
" Thelma D bookkeeper 1115 Turk's Head bldg
" Thomas cabinetmaker h 37 Miner
" Ulysses S milk dealer h 177 Lowell av
" Vacuum Cleaning & Sales Agency Inc 212 Union rm 7
" Viola R widow Walter S h 177 Friendship
" Walter electrician 112 Union h 40 Violet
" Walter A (U S A) bds 105 Ohio av
" Walter S treas and mgr 275 Canal h 23 Ogden
" William rem to New Bedford Mass
" William A machinist h 681 Public
" William F (U S A) bds 8 Babcock
" Wilmot A civil engineer bds 424 Hope
Grantmayer May clerk 1957 Westminster h 15 Judith
Granville Edward blacksmith h 21 Candace
Grassa Giovanne laborer h 67 Penn
" Pietro variety 624 Charles h do
GRASSELLI CHEMICAL CO The dyestuff dept formerly the Bayer Co Inc 56 Pine—See page 1077
Grasslin John brewer h 116 Frankfort
Grater Frank B draftsman 241 Harris av h 17 Nisbet [pl
Grattage Charles Francis machinist b 6 Dowling
" George h 121 Laban
" Lydia A phone operator 15 Bough b 121 Laban
Gratton James W knitter h 31 Bend
Graubart Charles salesman bds 55 Goddard
" David bookseller 18 Shawmut h 55 Goddard
" Meyer M clerk 93 Weybosset h 225 Orms
Grautmaier William J loomfixer h 15 Judith
Gravel Napoleon J plasterer h 71 Dodge
" Napoleon J worsted weaver h 5 Bosworth
Gravelin George J salesman 615 Grosvenor bldg h at Pawtucket
Gravell David W (U S A) h 287 Oxford
" George H lamptrimmer h 983 Eddy
" William J rem to Woonsocket

Gravelle Charles H shoe repairer 1245 Elmwood av h do
Graves Advertising Service 76 Dorrance rm 515
" Benjamin P designer B & S h 58 Hilltop av
" Bertram L electrician h 857 Elmwood av
" Charles A pressman h 34 Sherman
" Charles H treas and mgr Invincible Tire Co h 53 Lillian av
" Edward fireman h 24 Polk
" Edward laborer rms 812 Westminster
" Elsie W clerk Prov Gas Co 17 Weybosset bds at Edgewood [Westminster
" Ernest A, Builders Iron Foundry rms 1616
" Eugene driver h 416 Washington
" Eugene S vice pres and gen mgr Franklin Process Co h 247 Wayland av
" Fannie widow Eugene L h 81 President av
" Grace M clerk B & S b 46 Armstrong av
" Harry H auto repairer 52 Aborn h 511 Cranston
" Huldah J Mrs h 92 Cranston rm 8
" James C (Providence Stamp Co) 109 Washington rm 210 h 104 Franklin
" James J died March 1918
" James J jr B & S h 6 Bowditch pl
" Jennie L teacher Willard-av school bds 46 Armstrong av
" John C foreman 50 Ashburton h at Edgewood
" Joseph S metalworker bds 35 Stadden
" Leonard M representative (Dunham Bros) 347 Butler Exchange h 72 Whitmarsh
" Lillian B bds 20 Taber av
" Margaret A widow Herbert A h 881 Pine
" Mary widow Joseph E h 35 Stadden
" Nehemiah L clerk h 283 Alabama av
" Patrick laborer bds 102 Cumerford
" Susie widow Nehemiah L at Home for Aged Men and Aged Couples
" William A (U S N) bds 391 Chalkstone av
" William H, B & S bds 36 Bush
" William J machinist h 36 Bush
" William M teamster h 107 Calhoun av
" Zephaniah W h 46 Armstrong av
Gravlin Margaret A widow David h 38 Harkness
Gray Adam (U S A) bds 8 Hadley court
" Alexander conductor h 186 Byfield
" Alexander helper rms 118 N Main
" Alexander musician h 624 Smith
" Alexander T baker 578 Chalkstone av h 580 do
" Andrew H clerk 58 Weybosset h at Auburn
" Anna L jeweler rms 106 John
" Annie M h 263 Broad
" Antoinette L clerk 244 Westminster bds at Conimicut
" Antoinette L nurse bds 12 Sumter
" Armond clerk bds 53 Ring
" Arthur B (U S A) h 19 Frankfort
" Arthur C foreman B & S bds at North Prov
" Benjamin E driver h 66 Tanner [Howell
" Bernice B watchmaker 294 N Main h 171
" Bernice B jr watchmaker h 92 Pembroke av
" Bessie clerk bds 17 Staniford
" Blanche clerk rms 110 Broadway
" Catherine C phone opr 195 Angell bds 119 Winchester
" Charles A laborer h 39 Brattle
" Charles V (U S N) bds 171 Howell
" David bookkeeper National Bank of Commerce h 22 Forest
" David pedler h 17 Staniford
" David R baker bds 580 Chalkstone av [av
" Durham baker 247 Thurbers av h 593 Prairie
" D Frank physician 142 Broad h do
" Edmund helper st bds 8 Hadley ct
" Edmund H boatman Custom House 202 Federal bldg h at E Prov
" Edward machinist bds 95 Andem
" Edward porter 71 Washington h 14 Olney
" Elisabeth h 881 N Main
" Ellen F (E F and J E Gray) b 44 Governor
" Ellen F & Jennie E grocers 34 Governor
" Ellen M widow John h 44 Governor
" Elmer laborer bds 48 Nashua
" Elmer F laborer bds 1162 N Main
" Elmer P painter bds 180 Swan
" Ernest engineer rms 136 Sabin
" Evelyn H bookkeeper 28 Custom House st bds 47 Lorimer av
" Evelyn H widow George A h 1162 N Main
" Emily widow h 114 Calverley
" E Alice public steno 510 Ind Trust bldg bds 45 Vineyard
" Fannie M Mrs h 53 Ring
" Frances housekeeper 98 Andom
" Francis J rubberworker h 24 Linton

Gray
" Frank B laborer h 15 Moultrie court
" Frank W Rev pastor Tabernacle M E church h 19 Pocasset av
" Fred clerk 5 Wayland sq h at Edgewood
" George A optical worker bds 79 Oak
" George I enlisted U S A
" George N mgr bds 103 Almy
" George V (U S N) bds 356 Potter's av
" Gertrude P dressmaker 44 Governor bds do
" Harley W watchmaker h 45 Vineyard
" Harley W jr asst delivery supt 36 Burgess h 384 Niagara
" Harold A woodworker bds 46 Laura
" Harry (Wayland Sq Grocery) 5 Wayland sq h at Edgewood
" Harry C (U S N) bds 122 Ohio av
" Helen J widow Erastus bds 209 Point
" Herbert L mgr Egyptian dept 33 Market sq h 48 Firglade av
" Herbert W brakeman h 264 Tookwotton
" Howard B clerk 86 S Main bds at Bristol
" James (Canadian Army) b 38 Pinehurst av
" James A enlisted U S A
" James E foreman h 95 Andem
" James H polisher bds 90 Ninth
" James J guard bds 180 Swan
" Jennie E (E F & J E Gray) milliner b 44 Governor
" Jessie phone opr bds 38 Pinehurst av
" Jesse E asst sec N E L Co Turk's Head bldg h at Seekonk Mass [George
" Jetta nurse 109 Washington rm 407 b 22
" John rms 63 Jackson
" John freighthandler h 180 Colfax
" John laborer h 180 Colfax
" John musician Keith's theatre and teacher 'cello h 53 Oakland av
" John B h 76 Randall
" John E weaver h 119 Winchester
" John F h 120 Stewart [av
" John J grocer 120 Wayland av h 356 Potter's
" John J operative h 15 Horton
" Joseph laborer bds 396 N Main
" Joseph machinist h 90 Ninth
" Joseph S foreman 546 Atwells av h 103 Almy
" Katherine jeweler bds 65 Union av
" Louisa widow William h 8 Hadley ct
" Louise N h 881 N Main
" Mabel J clerk bds 76 Randall
" Margaret nurse rms 105 Parade
" Margaret C bds 95 Andem
" Margaret M teacher Potter's-av school bds 51 Greenwich
" Margaret P h 76 Randall
" Marion G phone opr bds 119 Winchester
" Mark laborer h 180 Swan
" Martha clerk bds 254 Washington
" Martha L chainmaker bds 90 Ninth
" Mary bookkeeper h 879 N Main
" Mary widow John W h 51 Greenwich
" Mary E A waitress bds 171 Manton av
" Mary R widow Joshua h 446 Pine
" Mary S waitress 85 Westminster h 10 Croyland rd
" Matthew (U S A) bds 95 Andem
" Matthew B sec 56 Pine h 682 Hope
" Maude H Mrs h 46 Laura
" Melvin guard rms 188 Broad st
" Mildred nurse R I Hospital bds do
" Mildred O steno 12 Dudley b at E Prov
" Nellie h 110 Cranston
" Olive S fancy box maker bds 76 Randall
" Patriek laborer h 104 Rhodes
" Patriek laborer bds 2 N Grove
" Pauline M teacher Beacon-av school bds 356 Potter's av
" Philip (U S A) bds 95 Andem
" Princess O widow James K bds 98 Andem
" Reuben F sales agent Franklin Machine Co h 134 Pleasant
" Reynolds D (U S A) bds 580 Chalkstone av
" Robert h 12 Haswell
" Robert painter h 38 Pinehurst av
" Robert jr orchestra leader Keith's theatre bds 38 Pinehurst av
" Robert B jr clerk 446 Eddy bds at N Scituate
" Roy, D & W Fuse Co bds 41 Hamlin
" R Anna clerk bds 65 Union av
" Samuel M consulting engineer 933 Grosvenor bldg h at Slocum
" Sanford R steward h 47 Lorimer av [rm 502
" Shop The gowns and waists 290 Westminster
" Thomas janitor h 3 Collyer [broke av
" Thomas B watchmaker 294 N Main h 92 Pem-

Gray
" Thomas F jr hoseman Engine 21 rms do
" Walter E jeweler h 122 Ohio av
" Warren yard foreman 389 Charles h 30 Corliss
" William laborer h 106 John
" William (musician) enlisted in Canadian Army
" William A h 669 Wickenden
" William A foreman 161 Dorrance h 198 Transit
" William E laborer h 310 Lockwood
" William H collector h 36 Payton
" William H truck diver U S mail P O b 76 Randall
" William W (U S N) bds 171 Howell
Grayhurst Clarence A Rev b 57 Greenwich
Grayson Harold rms 275 Washington
" Horace jeweler h 1305 Eddy
" James machinist h 157 Harold
Grasiano Angeline clerk bds 83 Arthur av
" Anna M bookkeeper 511 Westminster rm 205 bds at Cranston [Clarence
" Antonio chauffeur 429 Westminster bds 228
" Congetta bookkeeper 1197 Westminster bds 85 Andem
" Evelina optical worker bds 83 Arthur av
" Elvira widow Giuseppe h 81 Arthur av
" Giovanne chauffeur h 296 Laurel Hill av
" Giovanne laborer h 228 Clarence
" Giuseppe laborer h 228 Clarence
" Giuseppi laborer h 521 Admiral
" Mario M (U S N) bds 83 Arthur av
" Michele tailor 511 Westminster rm 205 h at Cranston
" Peter (Reliable Shoe Repairing Co) 148 Washington h 83 Arthur av
" Santa widow h 228 Clarence [way
Grear Charles K cost supt 95 Chestnut h 75 Med-
Great Atlantic & Pacific Tea Co grocers office 389 Elmwood av branches 297 Admiral 679 Atwells av 565 Branch av 256, 864, 1104 and 1363 Broad 357 Broadway 144 Brook 488 Camp 1105 Chalkstone av 124 Charles 218, 490 and 752 Cranston 142 Dean 1009 Eddy 389 and 1095 Elmwood av 30 Hospital 352 and 963 Manton av 745 and 1164 N Main 316 and 468 Pine 128 Plain 501 Plainfield 248 Pocasset av 762 Potter's av 201 and 460 Prairie av 1 Priscilla av 277 and 557 Public 66 Putnam 236 Rochambeau av 316 and 459 Smith 129 Wayland av 1031 and 1844 Westminster and 409 Wickenden
" American Insurance Co 313-315 Grosvenor bldg
" Eastern Casualty Co 76 Dorrance rm 405
Greatham Nancy N elevator tender Butler Exchange b 68 Lloyd av
Greaton Charles H nurseryman 1333 N Main h 77 Tenth
Greaves Abraham vice pres and mgr Oak cor Agnes also supt Troy cor Oak h 40 Sorrento
" Carrie B died Oct 9 1918
" Eliza J bds 103 Whitehall
" Elizabeth widow William h 103 Whitehall
" Henry engraver h 170 Rounds av
" James W pres Troy cor Oak also Oak cor Agnes h 1525 Westminster
" John J overseer Troy c Oak h 347 Manton av
" Joseph H overseer h 129 Sterling av
" Mary E clerk bds 347 Manton av
" Robert E civil engineer 86 Weybosset rm 51 bds 347 Manton av
" William fireman h 83 Filmore
" see also GREAVE
Greble Fred breweryworker h 38 Glenbridge
Grebstein Abraham painter bds 220 Blackstone
" Israel (U S A) bds 220 Blackstone
" Jacob pedler h 220 Blackstone
" Louis painter bds 220 Blackstone
" Sigman painter bds 220 Blackstone
Greco Antonio laborer h 71 Murray
" Antonio laborer h 36 Hillhurst
" Domenico laborer h 106 Ethan
" Elvera steno 9 Federal b 264 Pocasset av
" Fred C stockman h 377 Pocasset av
" Giovanne laborer h 28 Hauxhurst
" Giuseppe finisher bds 827 Charles [av
" Hellen clerk 1937 Westminster b 337 Pocasset
" Mollie Miss clerk bds 337 Pocasset av
" Pietro cobbler h 54 Moorefield
" Saverio laborer h 153 Ridge
" Raffaele grocer 266 Pocasset av h 264 do
" Tommaso weaver h 337 Pocasset av
" Vincenzo laborer h 97 Ethan
Gree Theophile melter h 84 Diamond
Greed Ellen widow Benjamin bds 127 Wallace

Greek Importing Co (Alexander Pappas, Manuel Kokinos and Christos Charalambides) grocers 177 Pine and restaurant 181 do
Greeley Annie M dressmaker h 83 Waldo
" John F bartender 1006 Westminster bds 84 Ellery
" John F jeweler h 83 Waldo
" Mary sewer bds 84 Ellery
" Sarah rubberworker rms 78 Bridgham
" Sarah sewer rms 84 Ellery
" Thomas J student bds 84 Ellery
" Winifred widow John F h 84 Ellery
Greely Frank B foreman h 136 Ontario
Green Abraham R clerk 645 N Main h 70 Lippitt
" Albert foreman h 59 Grant
" Albert grinder h 114 River av
" Albert porter bds 285 N Main
" Albert J molder h 69 Raymond
" Alton com trav B & S h at Hartford Conn
" Arthur C bds 125 Indiana av
" Benjamin F trainman bds 142 Sabin
" Bessie widow Joseph h 202 Gano
" Catherine widow bds 126 Howell
" Catherine F died October 1918
" Celia widow rms 528 N Main
" Charles A janitor New Branch-av Primary school h 186 Suffolk
" Charles H (U S A) bds 1275 Chalkstone av
" Clara bookkeeper h 5 Congdon
" Clarence, B & S h 99 Lydia
" Clarence A laborer h 534 N Main
" Clarence D machinist h 95 Lydia
" David cook rms 14 Bank [marsh
" David W ins agt 19 Journal bldg h 32 Whit-
" Dulinda Mrs h 71 Kenyon
" Edward carpenter h 56 Oregon
" Edward laborer h 8 Alfred
" Elizabeth teacher bds 223 Union av
" Elisabeth widow Joseph h 142 Sabin
" Ella J widow Frank H bds 17 Arlington av
" Emma widow Fred h 15 Eleventh
" Erik H chemist 531 Grosvenor bldg h 13 John
" Frank bootblack h 15 A
" Frank weaver bds 51 Hillwood
" Frank A com trav bds 69 Raymond
" Frank H (U S A) bds 57 Arnold
" Frank J (U S A) bds 45 Bishop [Park
" Frederick C supt of parks h Roger Williams
" George opr bds 140 Orms
" George A inspector h 282 Broad apt 31
" George W machinist h 125 Indiana av
" Gilbert foreman 113 Point h 42 Hollis
" Harry E foreman 90 Friendship h 177 do
GREEN, HINCKLEY & ALLEN (Theodore F Green, Frank L Hinckley, Arthur M Allen, Frederick W Tillinghast, Abbott Phillips, Rush Sturges, Richard S Aldrich, Chauncey E Wheeler) lawyers 1310 Turk's Head bldg
" Howard meatcutter 255 Canal h 1275 Chalkstone av
" Ida Mrs h 1 Cady
" Isaac sta fireman h 370 N Main
" Isaac W janitor h 165 Ford
" Isadore painter h 115 Lippitt
" James h 47 Oakland av
" Jmaes elevator tender 53 Aborn
" James laborer h 228 Rhodes
" James loomfixer rms 51 Manton av
" James molder h 57 Arnold
" James W foreman h 223 Union av
" Jennie Mrs grocer 645 N Main h 70 Lippitt
" John C paperhanger 535 Huntington av h do
" John M clerk h 243 Waldo
" John T (British Army) h 52 Smithfield av
" John V foreman R R freight yard 17 b at Auburn
" Joseph operative bds 223 Union av
" Joseph teamster 291 Canal h 157 Smith
" Joseph D laborer h 23 Rhodes
" Joseph G clerk 249 Washington h 161 River av
" Joseph N teamster h Pierce st
" Joseph W machinist h 56 Wisdom av
" Louis carpet cleaner bds 92 Logan av
" Louise M milliner bds 69 Raymond
" Mabel bds 71 Kenyon [Union av
" Margaret phone operator 6 Weybosset bds 223
" Mary widow James h 85 Davis [9 Jenckes
" Meyer (N E Cap Co) 47 Washington rm 19 h
" Michael driver bds 410 Harris av
" Myrtis A clerk 1 Exchange b at E Prov
" M Florence bds 69 Raymond
" Nathan real estate h 22 Dingley court
" Niles A & Co (Ernest C Avery) engravers 96 Friendship [Brook
" Nils tailor 146 Westminster rm 101 h 159

Green

" Olive clerk 54 Weybosset b 55 Comstock av
" Pearl saleswoman 275 Westminster
" Samuel remnants 434 N Main h 47 Lippitt
" Sarah phone opr 304 Pearl b 47 Oakland av
" Sarah A widow George bds 405 Elmwood av
" Stephen A reporter Journal h at Norwood
" Theodore Francis (Green, Hinckley & Allen) h 14 John [wich
" Walter E clerk 156 W Exchange b at E Green-
" Wilfred clerk bds 136 Suffolk
" William baker h 24 Tanner
" William clerk Gorham Mfg Co h 223 Union av
" William (U S N) bds 129 Dodge [inth
" William F auto supplies 1155 Broad b 20 Cor-
" William F (cook) died
" William H clerk rms 22 Seekell
" William S laborer 15 Penelope pl
" William T master mechanic 389 Charles h E Greenwich

GREENALGH see GREENHALGH

Greenan James E asst pastor StJoseph's R C church h 92 Hope
Greenberg Abraham jeweler bds 236 Prairie av
" Abraham painter h 59 Chalkstone av
" Charles variety 86 Gay h 84 do
" David porter h 279 Willard av
" Edward machinist bds 86 Potter's av
" Esther widow h 236 Prairie av
" Etta steno 31 Mathewson bds 173 Dudley
" Harry pedler h r 200 Blackstone
" Henry orderly R I Hospital bds do
" Israel grocer 386 N Main h do
" Leo tailor h 60½ Goddard
" Louis pedler h 72 Bishop
" Max jeweler h 25 Staniford
" Philip jeweler h 15 Crimea
" Rachel widow Simeon bds 11 Lippitt
" Rebecca tailoress bds 33 Robinson
" Sam pedler h 173 Dudley
" Sam shoemaker 23 Shawmut h do
" Samuel carpenter h 50 Eudora
" Samuel (jeweler) rem to Attleboro Mass
" Sarah clerk h 173 Dudley
" Simon h 42 Carrington av
" Sollo designer h 151 Camp
" Tillie jeweler bds 236 Prairie av
" Toney widow h 33 Robinson
Greenblatt Berman tailor 47 Washington rm 2 h 63 Brownell
" Louis leatherworker bds 16 Eaton
" Louis salesman 122 N Main h 16 Eaton
Greenchill Stanislau rubberworker h 48 Kossuth
Greene Abbie E steno 29 Weybosset rm 11 b 672 Smith
" Abram florist h 579 Broad
" Adella M bds 97 Carpenter
" Albert G (U S A) bds 198 Clifford
" Albert N operative bds 244 Orms
" Amos W salesman h 118 Wesleyan av
" Ann S teacher Oxford-st school bds 53 Sumter
" Anna B phone opr bds 333 Plainfield
" Anna L copyist Brown University Library bds 20 Young Orchard av
" Annie widow Francis bds 264 Admiral
" Annie B steno bds 309 Wayland
" Annie M looper bds 14 Madison
" Annie T died May 22 1918
" Anthony & Co (Byron S Watson) wholesale boots and shoes 36 Pine [chard av
" Arthur D treas 326 S Water h 20 Young Or-
" Arthur H clerk 159 Aborn h 193 Hanover
" Arthur P mgr 155 Canal b 20 Summit av
" Augustus A (A A Greene & Co) h 43 Barnes
" A A & Co (Augustus A Greene) chain mfrs 94 Point
" Bertha J Mrs jeweler bds 43 Hillwood
" Bessie Mrs h 4 Wells
" Carl F died May 27 1918
" Carl G coremaker h 27 Lisbon
" Caroline A widow John W h 362 Pine
" Caroline C h 111 Everett av
" Carrie Mrs h 37 Almy
" Catherine bds 80 Progress av
" Catherine bookkeeper h 97 Detroit av
" Catherine A widow Nathaniel bds 215 Meeting [Jewett
" Charles dry goods 115 Chalkstone av h 193
" Charles C mgr 1664 Westminster h at E Prov
" Charles E laborer bds 73 Bishop
" Charles E Mrs h 71 Kenyon
" Charles F clerk h 333 Plainfield
" Charles J rubberworker h 19 Carr
" Charles M (U S A) bds 20 Academy av
" Charles W, B & S h 178 Roger Williams av

Greene

" Chester C purchasing agt Gorham Mfg Co h 442 Pine [Sheldon
" Clarence A ins agt 1109 Turk's Head bldg h 66
" Clarence H (U S A) h 236 California av
" Clifford L (U S A) bds 391 Pine
" Clinton h 84 Andem
" Cora R Mrs bds 355 Public
" David N laborer h 863 Manton av
" Dorcas M widow William H h 73 Salem
" Dutee T salesman h 13 Lillian av
" Earl C overseer h 22 Madison
" Edna clerk B & S bds 173 Regent av
" Edward Aborn 719 Hospital Trust bldg h 38 Cooke
" Edward A (U S A) bds 173 Regent av
" Edward H check teller Union Trust Co h 30 Pitman
" Edward M salesman h 240 River av
" Edward O, N Y, N H & H bds 53 Sumter
" Edward P h 214 Thurbers av
" Edward W laborer h 8 Alfred
" Edwin B janitor 301 Westminster h 13 Robinson
" Edwin C sec and asst treas h 32 Wood
" Eleanor bds 332 Olney
" Ella widow William h 390 N Main
" Eliza J office asst bds 119 Alverson av
" Elisabeth clerk bds 24 Tighlman
" Ella A h 33 Thayer
" Ella C widow Albert bds 97 Indiana av
" Elmer J sub clerk P O h 31 Exeter
" Elsie M steno B & S bds at Auburn
" Emma B widow William H 2d h 362 Pine
" Emma G P widow Caleb C h 442 Pine
" Emma L Mrs music teacher h 28 Potter's av
" E Frederick cashier 241 Harris av h at Barrington
" Fannie A died Nov 1918
" Fernando M mgr 8 Olneyville sq h at Auburn
" Fernando M jr clerk 35 Weybosset bds at Auburn
" Florence C steno Court House h 10 Hopkins
" Florence L steno 211 Howard bldg bds at Oak Lawn
" Frances A died Dec 5 1918
" Frank driver h 120 Oak [rd
" Frank A cashier 20 Westminster h 5 Catalpa
" Frank E supt h 94 Oakland av
" Frank F conductor h 92 Newark
" Frank H laborer bds 24 Meader
" Frank W, Supreme Court Messenger, Supreme Court House h 58 Meeting
" Frederick W salesman 49 Washington rms 83 Franklin
" George stonesetter bds 341 Orms
" George E rms 32 Custom House st
" George E foreman 35 Oxford h 93 Lenox av
" George H porter 173 Weybosset h 382 Potter's av
" George L h 53 Sumter
" George T (U S N) bds 129 Lester
" George V foreman h 13 Horton
" George W clerk bds 267 Rugby
" George W filecutter bds 754 Valley
" George W jeweler h 120 Oak
" Guy R pianos 8 Garden also mgr piano dept 599 Westminster h 86 Beacon av
" Hannah widow Benjamin W b 110 Codding
" Harold A rem to Newport
" Harriet A widow Alpheus h 98 Harrison
" Harriet F widow William H bds 171 Laban
" Harriet S widow George L bds 82 Calla
" Harry conductor bds 18 Mulberry
" Harry L jeweler bds 358 Potter's av
" Henry W G mgr 1 Exchange b 533 Cranston
" Helen A milliner bds 151 Hudson
" Henry bookkeeper 51 Washington h at E Prov
" Henry jeweler h 80 Progress av
" Henry A clerk h 256 California av
" Henry A real estate broker 1401 Turk's Head bldg h 236 Butler av
" Henry A (U SA) bds 333 Plainfield
" Henry F h 23 Bassett
" Henry H driver bds 1 Tower
" Henry M clerk 128 Dorrance h at E Prov
" Herbert E molder bds 25 Winter
" Herbert H machinist h 133 Waldo
" Herbert W salesman 36 Pine rms 119 George
" Horace clerk Hospital Trust bldg h at Pawt
" Howard clerk Phenix National Bank h 332 Olney
" Howard Johnson mgr 26 Custom House st rm 3 h 375 Olney

Greene

" Howard N (Radiator Service Co) 121 Sabin h 30 Arch [Head bldg
" H V Company investment bankers 312 Turk's
" Ida A jeweler bds rear 22 Byron
" Irving W clerk h 58 Meeting
" Isaac pedler h 18 Mulberry
" Isaac V carpenter bds 87 Byfield
" I Philip mgr 137 Mathewson h at Edgewood
" James chauffeur 313 W Exchange h 103 Summer
" James engineer h 260 Douglas av
" James (U S A) bds 19 Carr
" James B, B & S h 131 Bath
" James H rms 306 Washington
" James H driver h 1706 Chalkstone av
" James J elevatorman Federal bldg h at Pawt
" James J jeweler h 796 Eddy
" James P painter h 14 Madison
" James T clerk h 132 Cheatnut
" James T lawyer 1310 Turk's Head bldg h at Woonsocket
" Jennie widow Samuel h 121 Broadway
" Jennie V clerk h 151 Hudson
" John porter 291 Westminster h 243 Waldo
" John E inspector h 173 Regent av
" John F (Gibson & Greene) grocer 71B Camp h 169 Ivy
" John F asst prof B U rms 48 College

GREENE JOHN F CO (J A Belcher) **printers** 55 Pine—See page 1219

" John Joseph overseer h 101 Florence
" John J, B & S h 20 Cemetery
" John J police station 5 h 42 Willow
" John M h 243 Waldo [Hope
" John R conductor N Y, N H & H R R bds 390
" John T salesman bds 151 Hudson
" John T (U S A) h 15 Wabun av
" John V foreman R R freight h at Auburn
" John W conductor h 92 Salina
" Joseph (clerk) rem to Pawtucket
" Joseph jeweler h 292 Oxford
" Julia bds 73 Bishop
" Julia D bds 33 Mawney
" J Carver salesman 327 W Exchange h at Barrington
" J F rms 112 Mathewson
" Katherine C rem to Somerville Mass
" Katherine E bookkeeper h 97 Detroit av
" Katherine E clerk rms 589 Atwells av
" Katherine H widow Frederic A h 142 Ontario
" Kathleen L clerk 133 Mathewson b at Rumford
" Laura M phone opr b 173 Regent av
" Lena saleswoman bds 245 Jewett
" Lenore insp bds 105 Burnett
" Leonoro widow h 108 Union av
" Levi A jeweler h 98 Carpenter
" Levi M carpenter 120 Governor h at E Prov
" Lewis weaver h 7 Gotham ct
" Lewis A driver h 12 Paca pl
" Lillian operative bds 22 Nashua
" Lloyd A ins agt 1109 Turk's Head bldg h at Auburn
" Lloyd O engineer bds 188 Althea
" Lois A h 112 Keene
" Loretta O widow John h 533 Cranston
" Loretto E winder bds 22 Nashua
" Louis I watchmaker 286 N Main h 45 Olney
" Louise bds 1 Stewart
" Lucy E widow John T bds 309 Wayland av
" Lucy F h 33 Mawney
" Lydia M bds 198 Clifford
" Mabel F milliner 71 Kenyon h do [field
" Madeline F phone opr 15 Bough b 333 Plain-
" Margaret steno 159 S Angell b 57 Arnold
" Margaret widow bds 1716 Chalkstone av
" Marguerite L teacher bds 36 Providence
" Maria Miss bds 442 Pine
" Marion bds 21 Edgemere av
" Marion bookkeeper bds 254 Washington
" Marion B bds 5 Catalpa rd
" Mary bds 80 Progress av
" Mary dist sec 109 Washington rm 404 bds 111 [Hope
" Mary widow Hugh bds 24 Tighlman
" Mary widow Peter h 151 Hudson
" Mary mgr 673 Broadway b 80 Progress av
" Mary A jeweler bds 24 Tighlman
" Mary A lawyer 101 Medway h do
" Mary A widow James h 148 Clifford
" Mary C supervisor special schools City Hall b 43 Irving av
" Mary E h 14 Madison
" Mary E housekeeper 267 Rugby
" Mary E widow Esek h 22 Nashua

Greene

" Mary E widow George h 45 Bishop
" Mary H widow Norman lodginghouse 58 Carpenter
" Mary M Miss dist sec 403 S Main h 111 Hope
" Michael E truck driver h 530 Atwells av
" Monti musician h 23 Bassett
" Nathan clerk R I Hospital Trust Co h 151 Vinton
" Nathan real estate h 22 Dingley court
" Nathaniel C machinist h 391 Pine
" Nathaniel T mgr 105 Westminster h at Pawt
" Nellie L widow William A h 390 Hope
" Nelson L prof B U h 59 Charles Field
" Nicholas P died June 19 1918
" Nora L widow Forrest h 236 Butler av
" Olive B F widow h 184 Broad
" Patrick laborer h 41 Willard av
" Patrick J salesman h 98 Ocean
" Peter J lieut Steamer 14 h 20 Academy av
" Phebe widow Charles H h 15 Division
" Randolph A (R A & W S Greene) h 352 Rugby
" Rebecca K music teacher 509 Westminster rm 57 bds at E Prov
" Roscoe A clerk bds 48 Wilson
" R A & W S jewelry mfrs (Randolph A and William S) 185 Eddy

GREENE R L PAPER CO paper and twine Gardner bldg 50 Fountain—See page 1205

" Samuel J treas Eastern Coal Co h at Pawtuxet Neck
" Sarah widow John F bds 15 Jefferson
" Sarah E widow Louis L bds 118 Wesleyan av
" Sarah F h 38 Cooke
" Sarah W widow Stephen bds 51 Daboll
" Stephen C clerk 325 Waterman b at E Prov
" Susan L knitter bds 14 Madison
" Talbot P clerk 111 State House h at Wickford
" Theresa B clerk bds 14 Madison
" Thomas B bds 49 Roger Williams av
" Thomas E loco eng h 290 Admiral
" Thomas H conductor h 11 Viola
" Thomas J operative h 212 Chapin av
" Vincent L, B & S b 16 Osborn
" Wales janitor h 459 Union av
" Walter jeweler bds 24 Tighlman [Smith
" Walter B pastor United Baptist church h 592
" Walter C clerk 23 Acorn h 198 Clifford
" Willard H (Charles Miller & Co) painter 44 Pond h 337 Pine
" William janitor rms 43 Parkis av
" William A foreman Evening News h at E Prov
" William A teamster h 10 Montcalm ct
" William C jeweler h 73 Bishop
" William C mgr 9 Codding h 4 Barnes [15
" William C Co The mfg jewelers 101 Sabin rm
" William D painter h 5 Clinton av
" William F hoseman Hose 3 h 129 Lester
" William H druggist h 33 Mawney
" William H salesman h 24 Tanner
" William H weaver h 28 Moy
" William R sec Freemason's Hall 127 Dorrance h 36 Providence [av
" William S (R A & W S Greene) h 358 Potter's
" W H clerk 98 Weybosset

Greenfield Abraham jeweler h 34 Bogman
" Harry pedler h 36 Violet
" John jeweler rms 148 Friendship
" Lillie rem to Brockton Mass
" Nathan jeweler h 57 Black
" Nathan tailor h 31 Hilton
" William grocer 115 Valley b 29 Helene

Greenglass Louis laborer bds 19 Delhi
Greenhalgh Albert H engraver h 134 Laura
" Charles died Sept 14 1918
" Chester W (U S A) bds 339 Union av
" Clement G (U S A) bds 55 Mulberry
" Doris clerk 100 Fountain h 164 River av
" Edward A clerk 17 Custom House st bds at Cranston
" Elisa bookkeeper 527 Broad bds 10 Arch
" Ernest clerk B & S h 687 Potter's av
" E Agnes Mrs h 104 Whittier av
" Frederick W salesman 356 Canal h at E Prov
" Frederick W (34 Curtis) rem to Johnston
" Henry C grocer 426 Wickenden also ship supplies foot S Water h 99 Arnold
" Herbert W rm 307 State House h 164 River av
" James V clerk Gen Treas office rm 102 State House bds at Chepachet
" John blacksmith bds 198 Cleveland
" John H janitor h 55 Mulberry
" John H second hand rem to Johnston
" John R operative h 72 Dora

Greenhalgh
" Jonathan H rem to Johnston [Johnston
" Margaret M dry goods 461 Plainfield bds at
" Mark S clerk bds 167 Webster av
" Paul A bds 167 Webster av
" Peter rem to Newark N J
" Priscilla widow Charles h 167 Webster av
" Richard laborer bds 62 Coggeshall
" Richard Mrs bds 31 Sussex
" Sarah widow James h 89 Whittier av
" Squire (U S A)
" Thomas, B & S bds 2 Boone
" Thomas grocer 527 Broad h 10 Arch
" Thomas machinist h 23 Newark
" West laborer h 62 Coggeshall
Greenhouse Albert silversmith h 601 Prairie av
Greenlaw Andrew engineer rms 17 Broad
" Edward H, B & S b 262 Orms
" Mildred bookkeeper 36 Burgess bds 359 Pine
" Ralph M (Waterman & Greenlaw) lawyer 1415 Turk's Head bldg h 43 Adelphi av
Greenleaf Annie cashier bds 326 Willard av
" Earle clerk 953 N Main b 173 W Clifford
" Grafton (Magneto Parts Co of R I) 101 Fountain h at Auburn
" Granville h 173 W Clifford [rms 206 Broad
" G Harold salesman 48 Custom House st rm 4
" Jacob jeweler h 27 Plenty
" Rose jeweler bds 326 Willard av
" Samuel pedler h 326 Willard av [143 Bayard
" William A dentist 357 Westminster rm 7 h
Greenlee Grant J tailor 197 Meeting h 2 Clinton av
Greenlis James rubberworker bds 74 Rill
" Joseph (British Army) h 74 Rill
GREENMAN IDA P steno and typewriter 1022 Hospital Trust bldg h 37 Lenox av—See page 1249
Greenough, Easton & Cross (W B Greenough, F T Easton, H P Cross, C A Brownell) lawyers 32 Westminster [Blackstone boul
" William B (Greenough, Easton & Cross) h 203
Greenspan Morris stonesetter h 18 Gay
" Reuben cloths cleaned 94½ Charles
" Sophie Mrs millinery 96 Charles h 56 Doyle av
Greenstein Alfred H salesman 291 Canal b at Meshanticut Park
" Benjamin (U S A) bds 312 Public
" Bernard (Greenstein & Lorange) h 177 Dudley
" Bessie clerk bds 312 Public
" Claire E clerk Amer Railway Ex b 177 Dudley
" Evelyn D clerk Amer Railway Ex b 177 Dudley
" Frank porter 176 Weybosset h 312 Public
" Harry grocer 250 Willard av h 1 Caswell ct
" Harry laborer h 227 Orms
" Isaac mgr h 165 Dudley
" Jacob clerk bds 507 N Main
" John clerk 93 Weybosset
" Morris machinist h 209 Blackstone
" Nathan B provisions 505 N Main h 507 do
" Rose cashier bds 209 Blackstone
" & Lorange (B Greenstein, N Lorange) tailors 524 Westminster
Greenup Agnes widow James h 141 Laurel Hill av
" Alber M widow Henry S h 97 Dover
" Arthur N engineer Engine 14 h 109 Beaufort
" Charles B salesman h 214 Hanover
" Harrison F (U S A) bds 187 Hanover
" John watchman h 187 Hanover
" Walter S clerk bds 97 Dover
Greenville John E (Service Dycing & Winding Co) h at Edgewood
" William clerk rms 208 Pine
Greenwald Maurice (Empire Auto Supply Co) 84 Empire h at Auburn
Greenway Edward C clerk 343 Westminster h 229
" Elsie teacher (piano) 1121 Eddy bds do
" Ernest fitter h 213 Pavilion av
" Lydia bookkeeper b 254 Washington
" Martha L Mrs nurse bds 150 Linwood av
" Oliver silversmith h 1121 Eddy
" Robert A carpenter h 3 Boone
Greenwell Charles farmhand Dexter Asylum b do
" Fred, B & S h 926 Branch av
" George F machinist bds 49 Salina
" Howard E molder h 132 Wendell
" James baker Dexter Asylum h 46 Ivy
" John machinist h 49 Salina
" Joseph W molder h 792 Douglas av
" Karl G tailor bds 90 Potter's av
Greenwood Ada steno 140 Benedict bds 58 Curtis
" Beatrice W clerk bds 76 Mercy
" Edwin clerk 317 Weybosset bds 43 Oldham
" Edwin W bricklayer h 76 Mercy

Greenwood
" Elisabeth nurse bds 179 Regent av
" Elizabeth widow Henry h 55 Comstock av
" Ellen nurse bds 55 Comstock av
" Emily A Mrs h 69 Harold
" Ernest F h 44 Oldham
" Frank W weaver bds 76 Mercy
" Fred G pedler h 93 Laurel Hill av
" Fred J lodginghouse 24 Broad
" Frederick loomfixer h 54 Hunnewell av
" George N rem to North Swansea Mass
" Harriet Mrs died Sept 13 1918
" Investment Co 37 Weybosset rm 9
" James S section hand h 58 Curtis
" John Smith (U S A) bds 58 Curtis
" John T toolmaker h 50 Riverdale
" Joseph news stand 317 Weybosset h 43 Oldham
" Margaret Mrs h 23 Hoppin
" Morris (U S A) bds 58 Curtis
" Nellie E bds 120 Providence
" Nora clerk bds 58 Curtis [av
" Norman (Greenwood's Laundry) h 236 Lowell
" Olive clerk bds 55 Comstock av
" Parker, B & S h 78 Fairmount av
" Samuel watchman h 68 Bergen
" Sarah J widow Walter h 67 Joslin
" Thomas, B & S h 24 Ruggles
" Thomas grocer 89 Laurel Hill av h do
" Walter V jitney h 105 Alverson av
" Westwell steno bds 55 Comstock av
" Wilbourt E physician U S N h 55 Comstock av
" William H patternmaker h 2 Mutual
" William W laborer bds 76 Mercy
Greenwood's Laundry 232 Lowell av
Greer Annie widow John h rear 20 Camden av
" Campbell filemaker h 32 Armington av
" Catherine E steno bds 32 Armington av
" Charles h 75 Medway
" George E receiving clerk 73 Dyer b 339 Pine
" John laborer h 31 Warner lane
" John I helper h 1104 Chalkstone av
" Margaret S hairdresser 334 Westminster rm 217 bds 32 Armington av
" Samuel C foreman B & S h at Warwick
Greeting Card Shop The 205 Union
Gregerman Eva clerk bds 75 Lippitt
" Abraham pedler bds 75 Lippitt
" Louis pedler h 75 Lippitt
" Samuel confectioner bds 75 Lippitt
Gregg Royal J auditor 118 Richmond h 31 Hanover
Greggerson Alexander F jeweler b 64 Melissa
" Anna B Mrs h 64 Melissa
Gregnor Robert beamer h 302 Grove
Grego Luigi laborer h 19 Sutton
Gregoire Julia widow Francis h 110 Delaine
" Peter J machinist h 52 Lynch
" Stephen cloth inspector h 110 Delaine
Gregorio Vincenzo weaver h 22 Sterling av
Gregory Abraham clerk 1 Exchange h at Edgewood [E Greenwich
" Andrew Y salesman 17 Exchange pl bds at
" Durell & Co investment bankers 134 Ind Trust bldg
" Earl colorer bds 23 Winchester
" Edward machinist h 841 Elmwood av
" E Helena teacher Classical High school bds 29 Ann
" Frank E colorer h 22 Mowry
" Frederick G weaver h 935 Douglas av
" George B painter h 19 Lavaughn
" Gladys steno 1006 Turk's Head bldg bds 33 W Clifford [h 42 Carter
" Harry (Gregory's Bookstore Inc) 116 Union
" Howard B enlisted U S N
" James salesman 319 W Exchange h at Pawt
" John H weaver h 23 Winchester
" John H jr cloth insp bds 113 Stansbury
" John I jeweler bds 16 Ruggles
" Joseph chemist bds 57 Parkis av
" Martha L widow John h 29 Ann [ster
" Paul operative Postal Tel Co b 811 Westmin-
" Ralph (Goodwin & Gregory) 45 Richmond h 70 Ogden [Point
" Thomas C salesman 50 Fountain h at River
" Thomas E electro plater h 32 Henrietta
" Viril laborer bds 299 N Main
" William F real estate h 33 W Clifford
" William H cloth inspector h 113 Stansbury
" William J rms 265 Washington
" William J operative bds 23 Winchester
Gregory's Bookstore Inc 116 Union
Gregson Ernest W chauffeur h 117 Sabin
" John weaver h 417 Manton av

Gregson
" John jr enlisted British Army b 417 Manton av
" William shipping clerk bds 417 Manton av
" William H inspector h 213 Burnside
Gregus Antone filecutter h 81 Putnam
Greig Ada A bds 219 Lowell av
" Alexander H laborer h 144 Douglas av
" Ronald (U S A) bds 47 Nolan
Grella Angelo jeweler bds rear 32 Swiss
" Antonio laborer h 184 Almy
" Antonio laborer bds rear 32 Swiss
" Giloremo laborer bds rear 32 Swiss
" Giovanne laborer bds rear 32 Swiss
" Luigi laborer h rear 32 Swiss
" Pasquale chauffeur bds 630 Union av
" Venansio concreter bds 630 Union av
" Vincenzo janitor h 158 Cumberland
Gremba Viola laborer h 32 Bush
Grenier Alphonse driver h 994 Westminster
" Anthony painter h 717 Harris av
" Arthur carpenter h 4 Academy av
" Emery J jeweler h 83 Elm
" Ephrem A draftsman h 25 Lynch
" Eva B clerk bds 30 Eden
" Frank finisher h 67 Barton [dence
" Ida bookkeeper 38 Westminster rms 2 Provi-
" Joseph machinist h 554 Manton av
" Joseph pressman 7 Beverly rm 12 h 83 Elm
" Joseph M A laborer bds 8 Rill
" Leo machinist bds 57 Codding
" Leon laborer h 1633 Westminster
" Marie L Miss h 1633 Westminster
" Melvina widow Henry h 30 Eden
" Narcisse bds 1633 Westminster
" Narcisse jr roofer h 1694 Westminster
" Nellie D Mrs h 57 Codding
" Nelson h 1633 Westminster
" Veronica D, B & S bds 30 Eden
Grenon Augustin machinist h 24 Buffalo court
" Floria steno h 24 Buffalo court
" Hector baker h 24 Buffalo court
" Marcus A molder h 85 Progress av
Grevrds Dominick laborer h r 55 Chaffee
Grevy Marie Mme h 890 Westminster rm 30
Grew Agnes asst cook StElizabeth's Home b do
" Mary asst cook St Elizabeth's Home bds do
" Teresa waitress St Elizabeth's Home [av
Grewcock Frederick C machinist bds 14 Adelaide
" see also GROCOCK
Grey see GRAY
Gribben Francis S grocer 29 Bates bds do
Gribbin Edward F opr h 52 Bates
Grieco Domenico laborer bds 667 Charles
Grieco Clotilde widow Luigi h 5 Social
" Domenico laborer h 57 Ledge
" Domenico laborer h 639 Charles
" Domenico laborer h 69 Hawkins
" Domenico laborer bds 3 Malvern
" Giovanni laborer h 69 Hawkins
" Joseph (U S A) bds 69 Hawkins
" Luigi laborer bds 69 Hawkins
" Luigi laborer h 12 Windmill
" Rosindo operative h 686 Charles
Grierson Agnes Mrs h 29 Valley
" William driver bds 29 Valley
Griess Arthur J furrier 36 Broad bds at Cranston
" Fur Co Inc furriers 36 Broad [lington
" Rudolph mgr Griess Fur Co 36 Broad h at Ar-
Grieve Andrew died Oct 24 1918
" Archibald A engineer h 258 Charles
" Eliza J clerk h 119 Alverson av
" George R foreman 118 Empire rm 6 h at Pawt
" Isabella h 119 Alverson av [Princeton av
" Robert lawyer 637 Grosvenor bldg h 109
" see also Greaves
Grieves John F toolmaker h 605 Harris av
" Thomas H butler 77 Brown bds do
" William W clerk 117 Dorrance h 5 Providence
Griffin Albert E dyer bds 4 Monroe
" Albert L laborer bds 631 Public
" Alice A bds 384 Pine
" Alice L Miss h 74 Dexter
" Alice M widow h 44 Atlantic av
" Amanda T widow Thomas J h 384 Pine
" Annie h 52 Hyat
" Bessie M h 74 Dexter
" Catharine T widow Daniel F h 5 Thayer
" Charles A reader bds 84 Burnett
" Charles H salesman 775 Eddy h 7 Lillian av
" Charles R bds 2 Mt Vernon
" Charles R (U S N) bds 204 Power
" Clarence A (Geo M Griffin & Co) h 26 Hudson
" Clifford H police surgeon also physician 101 Broad h do
" C Hope steno 45 Waldo bds 686 Potter's av

Griffin
" Daniel woolsorter bds 48 Tuxedo av
" Dennis J laborer h 13 Madison [Potter's av
" Dulcia clerk 520 Grosvenor bldg bds 686
" Elizabeth Mrs h 344 Elmwood av
" Ephraim J hostler h 4 Monroe
" Ethel stenographer bds 204 Power
" Frances laundress bds 49 Winter
" Francis card stripper h 29 Bates
" Frank L porter 131 Dorrance h 42 Noyes av
" George M & Co (C A & I S Griffin) commission merchants 183 Canal [Broad
" George T messenger Union Trust Co h 709
" Harold F (U S A) bds 224 Bellevue av
" Hattie E bookkeeper 355 Harris av bds 1489 Westminster
" Henry L steamfitter h 302 Ohio av
" Ira S (Geo M Griffin & Co) h 80 Dexter
" James liquors 784 Eddy h 87 Burnside
" James h 204 Power
" James F carrier P O h 28 Landor [ington
" James R salesman 81 Fountain rms 281 Wash-
" John laborer bds 25 Winter
" John A driver h 42 Burnside
" John E brakeman h 901 Branch av
" Joseph helper h 397 Wickenden
" Josephine bds 146 Stanwood [Grand
" J Henry A lawyer 430 Howard bldg h 35
" Leroy chauffeur bds 41 A
" L Mabel teacher h 144 Massachusetts av
" Marguerite governess bds 224 Bellevue av
" Marion V steno 295 Dexter bds 686 Potter's av
" Marjorie steno 1404 Turk's Head bldg bds 136 Broadway
" Mary Mrs h 55 Elm
" Mary A h 74 Dexter
" Mary E Mrs h 144 Massachusetts av
" Matthew h 40 Noyes av
" May Mrs steno bds 146 Broadway
" Michael police station 5 h 224 Bellevue av
" Minnetta widow h 126 Codding
" Nina clerk bds 184 Friendship
" Patrick laborer bds 157 Wickenden
" Patrick laborer bds 457 Benefit
" Peter bds 55 Elm
" Peter watchman died [2 Mt Vernon
" Rudolph E teacher Technical High school h
" Samuel H dist mgr h 242 Alabama av
" Sarah bds 146 Stanwood
" Thomas janitor Potter's-av school 686 Potter's avenue [282 Globe
" Thomas J horseshoer Allen's av cor Public h
" William G inspector 1014 Turk's Head bldg h at Arlington [Pine
" William H lumber surveyor 258 Eddy h 382
" William H porter 321 Westminster h 72 John
Griffith Archibald J machinist h 871 Hope
" Earl J (U S A) died in service
" Edward N compositor Tribune h at Pawt
" Flora E widow Thomas E h 288 Pine
" Frances widow John bds 49 Winter
" Fred R rem to Waterbury Conn
" Herman asst prof B U bds 120 Waterman
" Nathan H salesman h 53 Stewart
" Olive B at Home for Aged Women
" Owen R inspector h 31 Comstock av [tin
" Ralph L clerk 10 Abbott Park pl h 233 Galla-
" Rufus K colorer 10 Abbott Park pl h 314 Vermont avenue [Vermont av
" Rufus L pres R L Griffith & Son Co bds 314
" Ruth widow Walter W h The Minden apt 72
" R L & Son Co jewelry mfrs 10 Abbott Park pl
" Walter A treas R L Griffith & Son Co h at Edgewood [Stewart
Griffiths Harold polisher 208 Weybosset h 144
" John M foreman 461 Eddy h 152 Point
" Philip H clerk R I Hospital Trust bldg bds 77 Lloyd av
" Thomas carder h 269 Friendship
" William painter h 20 Peach av
Griffoul Jean molder h 44 Frankfort
Grigeleirch Michele filecutter h 15 N Davis
Griggs Arthur supt 89 Weybosset rms 327 Wash
" Donald O clerk 17 Custom House st bds 22 Carlisle [Potter's av
" Frederick C asst foreman 464 Dexter h 666
" Ira laborer h 9 Lemon
" Theron N salesman 182 S Water h 22 Carlisle
Grignon Cordelia M Mrs h 1693 Westminster
" see GRENON [av
Grigsby Matilda M widow Albert h 114 Wayland
Grilley Ida G Mrs bds 6 Dawson
Grilli Emanuel jeweler h 163 Plain
" Ernest tailor h 126 Arthur av
" Francesco operator h 111 Ledge

Grilli
" Giuseppe jeweler h 87 Penn
" Jennie widow h 18 Weeden [27 Cole av
Grim Benjamin W lawyer 42 Westminster rm 7 h
" see also GRIMM
Grima Gaetana operative h 531 Eddy
Grimes Anna T h 8 Rhode Island av
" Annie T h 777 Atwells av
" Arthur driver bds 71 Davis
" Bertha M teacher Lexington-av grammar school bds at Pawtuxet
" Edward H laborer h 777 Atwells av
" Edward J died April 1 1018
" Ellen E widow Edward J h 82 Bennett
" Frank J collector 110 N Main bds 27 Peach av
" James P laborer h 12 Bryant
" James P jr bds 12 Bryant
" Jennie J bookkeeper 11 Terminal Way bds at Pawtucket [Tockwotton
" John F asst foreman Fox Point whf h 143
" Joseph W removed to Pawtuxet
" Luke laborer h 777 Atwells av
" Margaret widow John bds 62 Elm
" Margaret T widow Frank A h 27 Peach av
" Mary C teacher Peace-st school bds at Pawtuxet [tucket
" May F clerk 11 Terminal Way bds at Paw-
" Peter J bds 12 Bryant
" Rose C clerk 129 State House bds 27 Peach av
" Thomas & Bros Inc wholesale liquors 191 S Main
" Thomas F carpenter h 526 Plainfield
" William J jeweler 94 Elm h do
" Winifred J Miss h 777 Atwells av
" see GRYMES [bds 26 Joslin
Grimley Catharine T M phone operator 15 Bough
" Edward laborer h 59 Willard av
" Elizabeth housekeeper 26 Joslin
" Fred P (U S A) bds 982 Manton av
" George F bds 982 Manton av
" George F, B & S bds 14 Linton
" Hannah G widow Henry h 173 Lippitt [av
" Howard clerk 47 Exchange pl bds 59 Willard
" Isabelle, bleachery h 26 Joslin
" John C paper ruler h 160 Lippitt
" John F laborer h 59 Willard av
" John P died Dec 7 1918
" Leo laborer h 59 Willard av
" Lillian F clerk bds 173 Lippitt
" Maisie A steno bds 14 Linton
" Mary widow h 103 Crary
" Mary Mrs bds 40 Walling
" Mary A jeweler bds 173 Lippitt
" Mary C widow John T bds 633 Harris av
" Mary E widow John H h 784 Branch av
" Patrick H spinner h 982 Manton av
Grimm Caroline widow Herman h 61 Ralph
" Charles A h 61 Ralph
" Clemence operative h 63 Cumerford
" Frank Conrad spinner bds 61 Ralph
" Gertrude steno 144 Pine bds 63 Cumerford
" Naomi R rem to Detroit Mich
" see GRIM
Grimshaw James laborer h 44 Andem
" William checker h 314 Friendship
" William lineman police station 1 h 444 Public
" William E meat by team h 121 Burlington
" William H chemist h 414 Cranston
Grimwood Arthur L C (U S N) bds 56 Niantic av
" Daniel C jeweler h 42 Davoll
" Henry A pres and treas 1163 Westminster h 15 Hammond [mond
" Henry A jr sec 1163 Westminster h 15 Ham-
" H A Co lumber 1159 to 1171 Westminster
Grindle Prudence E nurse 1 Wesleyan av bds do
Grindley Catherine widow John h 117 Lester
Grinell Florence M bookkeeper 68 Eddy bds 60 W Friendship
Grinick John, B & S h 89 Julian
Grinnell Albert B clerk B & S h 9 Villa av
" Carroll H clerk B & S h 33 Wisdom av
" Charles E carpenter h 631 Public
" Eben watchman Public Library h 631 Public
" Edson E estimator h 190 Washington av
" Elizabeth S widow Henry S h 260 Thayer
" Erna J h 42 Claverick
" Hannah widow Edwin B h 776 Elmwood av
" John H foreman rms 283 Broad [ney
" Joseph D (Joseph D Grinnell & Co) h 22 Whit-
" Joseph D & Co painters 21½ Whitney
" Mary h 61 Keene
" Roy E salesman h 398 Sayles
" Russell vice pres General Fire Extinguisher Co h 104 Benevolent [erick
" William T asst Ladd Observatory h 42 Clav-
Grino Nicola laborer h 148 Spruce
Grinrod John W electrician h 112 Jonathan
Grinsell Celina widow John bds 364 Weybosset
" Rose A bds 364 Weybosset [bosset
" Wilfred liquors 615 Westminster h 364 Wey-
Grinslade Annie E widow Edward h 10 Grotto av
" Kenneth C sec and treas 214 Broad h 10 Grotto av
Grisby Alfred laborer rms 54 Winter
Grisko Antony molder h 79 Kimball
" Peter G, B & S h 33 Raymond
Grist Albert E watchman 380 Westminster h 224 Roosevelt [ford av
" Wilfred N clerk Atlantic Mills h 502 Hart-
" William A electrician 112 Union h 69 Barrows
Griswold Agnes draftsman 275 W Exchange b 196 Blackstone boul
" Albert A (Prov Slate & Gravel Roofing Co) 138 Roosevelt h 164 Webster av
" Alfred E carrier P O bds at E Providence
" Alfred L engineer h 90 Trask
" Benjamin J packer bds 224 Roosevelt
" Benjamin S, B & S h 31 Sussex
" Caroline P died January 4 1919
" Clarence F salesman N E L Co, Turk's Head bldg bds 25 Violet
" Edwin J patternmaker h 25 Violet
" Florence E teacher State Normal School bds 141 Prospect
" George clerk rms 88 Broad
" Gladys bds 196 Blackstone boul
" Grace T loan dept assist Brown University Library bds 196 Blackstone boul
" Harry Clinton prop Narragansett Hotel h 234 President av
" Linnie R bds 490 Pine
" Maud clerk bds 18 Broad
" Michele motorman h 89 Gray
" Sarah E widow George S h 249 Broad
GRISWOLD WILLIAM H gen agt Mut Benefit Life Ins Co of Newark N J 1006-1007 Turk's Head bldg h 196 Blackstone boul—See page 1140
Gritman William T (U S N) h 75 Bridgham
Grober Anna widow Philip nurse bds 70 Lippitt
" Jeanette C steno 184 Kinsley av bds 70 Lippitt
Groce Lucie widow George h 51 Warren
" see GROSS and GROSSE
Grocers Baking Co 951 N Main
Grocock Emily C clerk 52 Pine b 145 Atlantic av
" Ernest G (U S A) bds 145 Atlantic av
" Walter E (U S A) bds 145 Atlantic av
" William painter h 145 Atlantic av
" see GREWCOCK
Grode Isabelle Mrs h 211 Pond
" Rudolph G rem to E Greenwich
Groff John E druggist R I Hospital bds do
Grofton Fred h 48 Sears av
Grogan Amelia dressmaker 139 Reservoir av h do
" Catherine boardinghouse 98 Camp
" Elisabeth dressmaker bds 139 Reservoir av
" Elisabeth widow Michael bds 139 Reservoir av
" John (U S A) bds 139 Reservoir av
" Josephine clerk bds 125 Governor
" Patrick laborer h 42 Pekin
Gronhagen Annie widow b r 113 Robinson
" Christian dressertender h 39 Walling
Gronneberg Edward foreman h 86 Potter's av
Groom Albert janitor State Normal school
" Elmer helper rms 45 Manton av
" John laborer rms 45 Manton av
Gross Adelaide C widow Charles h 58 Marion av
" Alfred (U S N) bds 181 Pettey's av
" Carl weaver h 59 Benedict
" Carl R physician 51 Olney h 49 do
" Charles h 9 Amherst
" Charles V clerk 446 Eddy h at Cranston
" Emil shoe repairer 1013 Eddy h 267 Prairie av
" E Tudor clerk Union Trust bldg h 118 University av
" Frank A driver h 563 Huntington av
" George foreman 702 Eddy h at Auburn
" George E carpenter h 121 Glenbridge av
" George L (G L & H J Gross) h 103 Lloyd av
" Gertrude A nurse Butler Hospital bds do
GROSS G L & H J (George L, Harold J) ins agts and real estate agts 170 Westminster and 314 Ind Trust bldg—See back cover and page 1226
" Harold J (G L & H J Gross) h 43 Orchard av
" Henry bds 181 Petteys av
" Henry G draftsman bds 58 Marion av
" Herbert bookkeeper bds 139 Plain
" Howard L (U S A) h 60 Roanoke

Gross
" James E watchman h 555 Huntington av
" Jennie Mrs h 70 Meeting
" John H farmer h 734 Hartford av
" J Lewis overseer h 60 Roanoke
" Louis junk h 278 Willard av
" Mary W widow Isaac T bds 165 Killingly
" Raymond h 151 Petteys av
" Rose jeweler bds 278 Willard av
" Trumond messenger 380 Westminster
" William painter h 20 Groton
" William shoe repairer 196 Willard av h 277½ do
" William H janitor h 49 Olney
" William H jr (U S A) bds 49 Olney
" Zealide widow John H h 22 Penelope pl
" see also GROCE
Grosse Emil J tuner 495 Westminster h 10 Frank
" George J (U S A) bds 155 Hanover
" George R carpenter h 155 Hanover
Grossi Antonio driver h 90½ Ring
" Antonio salesman h 143 Knight
" Francesco bottler h 125 Gesler
" Rocco laborer h 9½ Lily
Grossman Annie widow Harry h 425 Orms
" Benjamin clerk bds 425 Orms
" Benjamin W furniture 5 Broad h 48 Pratt
" Charles pub accountant 723 Grosvenor bldg h 13 Benevolent [h 81 Staniford
" Edward pastor So Prov Hebrew Cong church
" Ernest butcher bds 145 Smith [av
" Geo M clerk 175 Westminster h 51 Carrington
" Isaac (U S A) bds 425 Orms
" Isadore grocer 91 River av h 84 Regent av
" Jacob shoemaker h 101 Lippitt
" Jacob D, Narragansett Wholesale Grocery Co 105 Dyer h 714 Elmwood av
" Joseph blacksmith bds 84 Regent av [av
" Leo watchmaker 39 Dorrance h 182 Reynolds
" Louis carpenter h 80 Gay
" Louis laborer h 94 Chalkstone av
" Max rem to Florida
" Morris whol milliner 63 Washington rm 11 bds 72 Carrington av
" Oreal steno Am Railway Ex bds at Pawtucket
" Sarah E widow Max h 72 Carrington av
" Samuel ashman h 9 Camden av [Orms
" Samuel platformman Am Railway Ex bds 425
" William shoemaker h 277 Willard av
Grosvenor bldg office 108 Grosvenor bldg
" Dale Co cotton goods mfrs 105 Grosvenor bldg [Webster av
" James W expressman 1914 Westminster h 120
" Rose D P widow William h 51 Prospect
" Theodore (U S A) bds 51 Prospect
" William pres 105 Grosvenor bldg h 51 Prospect
Grottoff Frank L cigarmaker rms 145 Cranston
Grourke Patrick, U S meat insp 409 Federal bldg h at Pawtucket
Grout Carrie M Miss h 201 Potter's av
" Gladys B clerk bds 151 Reynolds av
" Henry C (U S A) bds 151 Reynolds av
" Jennie F widow Fred E h 218 Broad
" M Jennie bookkeeper 57 Eddy rm 706 bds 201 Potter's av
" Robert W clerk Manville Co Chamber of Commerce bldg bds 65 Franklin
" S Gertrude widow Edwin h 151 Reynolds av
" Walter S baggagemaster h 82 Goddard
" William H diesinker h 72 Daboll
Grove Benjamin polisher h 170 Hamilton
" Benjamin J toolmaker h 15 Early
" Herbert polisher h 178 Gallup
" I Leonard salesman 60 Pine h at Central Falls
Grover Arthur G laborer h 302 Grove
" Frank C carpenter bds 17 Studley
GROVER F B monuments 105 Elmwood av h do—See back of book and page 1189
" George H h 677 Harris av
" John W jeweler h 20 Halsey
" Perley V salesman 13 Dyer h 658 Public
" Samuel K h 84 Glenham
" Sarah E widow Page F h 17 Studley
" William B buttonmaker rms 412 Broad
" William G laborer rms 199 Pine
Groves Charles steno rms 327 Broad
" Frederick S clerk bds 457 Plainfield
" James F metal worker bds 63 Vernon
" Joseph A machinist bds 63 Vernon
" Margaret F widow Philip A h 141 Oak
" Mary A spooler bds 141 Oak
" Mary E widow Samuel E h 457 Plainfield
" May S bookkeeper 162 Clifford bds 63 Vernon
" Rose A widow h 63 Vernon
" Willis F foreman h 535 Cranston
Grube Charles W (A J Dennison & Co) mfg jewelers 70 Ship h at Riverside
" Edith clerk 256 Westminster bds at Pawtuxet [Pawtuxet
" William clerk 256 Westminster rm 33 h at
Gruber Louis weaver bds 61 Manton av [ough
Grudzinski Adolph electrician bds 119 McDon-
" John (U S A) bds 84 Bates
" Joseph V machinist bds 84 Bates
" Michael mason h 84 Bates
Gruenewald Adolph (Distillers Distributing Co) 48 Custom House st rm 31 h 167 Camp
" D Josephine clerk 72 Weybosset rm 21 bds 46 Brownell
Gruetsner M C Louise h 78 Miller av
Grundy Alfred B conductor h 25 Rye
" Fred carpenter h 1277 Chalkstone av
" Thomas designer h 76 Daboll
Gruner Johanna C clerk bds 69 Ruggles
" Rudolph, B & S h 69 Ruggles
Grunspan Reuben tailor 94½ Charles h 56 Doyle av [Pawt
Grunwell George shoe repairer 32 College h at
Grymes Henry E painter h rear 14 Dwight
" see also GRIMES
Grysienia Stanislaw operative h 113 Bowdoin
Grsanker Albert weaver h 47 Capron
Grzelak Josephine widow Joseph h 11 Chaffee
Grsmes Michael, B & S h 10 Council
Gseller Annie widow h 67 Julian
Guadagni Paolo confectionery 653 Admiral h do
" Virgilio S candymaker bds 653 Admiral
Guadagniole Carlo grocer 57 Gesler h do
Guadagno Alfred laborer h 62 Yorkshire
" Joseph confectioner 371 Atwells av h 21 Peter
" Pasquale weaver h 50 Chaucer
" Tomasso D (U S N) bds 50 Chaucer
Guadieri Nicola laborer h 47 Marietta
Gualtini Giovanni weaver h 35 Unit
Guanieri Marcellino laborer h 7½ Lily
Guarantee Button Co (O Ward and M F Going) button mfrs 77 Cromwell
" Clothing Co (M Rosen, S Rosen, M Blistein, M A Serge) 254 North Main
" Co of North America Royal H Gladding agt 539-540 Grosvenor bldg
GUARANTEE PLUMBING CO (Frank Scoliard) 219 Plain—See page 1214
Guarino Antonio laborer h 99 Langdon
Guarriello Edoardi watchmaker h 89 America
" Frank bartender rms 226 Dean
Guay David pipe coverer h 36 Curtis
" Mary widow Joseph h 86 Diamond
" Thomas J motorman h 192 Manton av
Guckian Thomas liquors 279 Richmond h 64 Pond
Guckin Patrick pipe fitter h 15 Hylestead
Gude O J Co, N Y The out door advertising 511 Westminster rm 410
Gudelevitch Anthony laborer h 314 Lowell av
" Nellie G steno bds 314 Lowell av
Gudonis Frank laborer h 187 Oak
Guenet Alfred (Guenet & Hynes) h at N Prov
" Joseph E watchmaker h 78 Somerset
" & Hynes (Alfred Guenet, Ervin T Hynes) electrical contractors 134 Richmond
Guenette Edward G coremaker h 19 Hannah
" Louisa A dressmaker h 19 Hannah
Guenther Clementina h 122 Lexington av
" Helen E steno 17 Exchange rms 319 bds 9 Avery
" Louis C mgr C G Brunnekow & Co cornice works 223 to 231 Globe h 100 Beacon av
" Martha A bookkeeper 98 Fountain bds 100 Beacon av [Avery
" Rudolf C painter 76 Dorrance rm 501 h 9
Guercia Achille salesman h 29 Africa
" Albert jewelryworker h 11 Solar
" Virgilio barber 29 Broadway h 11 Solar
Guerin Deliska spooler bds 1246 Elmwood av
" Louis died June 9 1918
Guerini Angelo (U S A) bds 221 Atwells av
" Emilia clerk bds 221 Atwells av
" Michele painter h 13 Swiss
" Silvestri, B & S h 221 Atwells av
Guerino Domenico laborer h 10 Africa
" Gaetano tailor h 31 Newton
" Leone tailor h 9 Tower [ing
Guernsey Henry H adv mgr 9 Codding h 34 Cush-
Guerra Andonetta widow Vergilio h 47 Ring
Guertin Albert (U S A) bds 74 Ellery
" Albert (Joseph Guertin & Son) bds 6 Cortes
" Ambrose helper h 74 Ellery
" Arthur teamster h 8 Oregon
" Cora O bookkeeper bds 74 Ellery
" Eugene operative h 17 Steuben

Guertin
" George G, Screw Co h 17 Steuben
" Ida saleswoman 275 Westminster bds at Pawt
" Joseph (Joseph Guertin & Son) h 6 Cortes
" Joseph laborer h 31 Putnam
" Joseph & Son (Albert) grocers 659 Manton av
" Joseph jr coremaker h r 1 Almira av
" Louis driver h r 24 Tuxedo av [Ellery
" Misael J salesman 180 Westminster bds 74
" Phileas file cutter h 3 Elmdale av
" Victor E foreman h 28 Puritan
" Vital Pierre chauffeur 37 Canal h 34 Bowdoin
" William weaver h 770 Branch av
Guest William J sec and bus agt 285 Weybosset rms 100 Franklin [149 Benefit
Guevremont George S meat cutter 668 N Main h
Gufas Demis cook h 13 Lyall court
Guff Thomas L carpenter bds 12 Wickenden
Guglielmi Carmine shoemaker h 125 Federal
" Celestrino laborer h 130 Federal
Guglielmino Paoli h 98½ Arthur av
" Paul shoe repairer bds 98½ Arthur av
" Salvatore barber 46 Union h 623 Plainfield
Guglielmo Giovanne laborer h 56 Courtland
" Giuseppe & Sons (Nicholas G) ladies' tailors 1323 Westminster bds do
" Gracia widow Paoli bds 5 Borden
" Margherite yarn inspector bds 34 What Cheer av [minster
" Nicholas G (G Guglielmo & Sons) h 1323 West-
" Paoli (49 Crary) died Jan 28 1918 [do
" Raffaelo shoemaker 591 Douglas av bds 680
" Salvatore mason h 17 Messenger
Guglielmotti Antono dyer h 6 Gillen
Gugliemetti Antonio musician bds 28 Eutaw
" Giovanne musician h r 28 Eutaw
" Luigi bartender bds 76 Atwells av
" Luigi musician bds 28 Eutaw
" Matteo musician h 76 Atwells av
Gugliucci John W Mrs h 28 Brayton av
Guibault Albert boilermaker h 150 Courtland
" Alphonse weaver h 58 Oak
" James loomfixer h 285 Carpenter
Guida Anna tailoress bds 79 Sutton
" Cocetta widow Giustini h 79 Sutton
" Donato weaver h 61 Ashton
" John (U S A) bds 71 Tell
" Luigi bds 61 Ashton
" Luigi barber 229 Smith bds 79 Sutton
" Michele laborer h 71 Tell
" Theresa seamstress bds 71 Tell
" Vincent barber bds 71 Tell
Guidici Giuseppe baker h 41 America
Guidino Peter laborer h 109 Globe
Guiglielmotti Maria widow bds 29 Republican
Guilbault Albert machinist h 49 Huntington av
" Edward W driver bds 71 Pleasant
" Homer J weaver h 103 Alverson av
" Joseph D piper h 332 Manton av
" Margaret L Mrs housekeeper 71 Pleasant
" Olive A operative bds 71 Pleasant
" Peter machinist h 1714 Westminster
" Valerio pipefitter bds 207½ Huntington av
" Zepherin carpenter h 207½ Huntington av
Guild Ada B widow Walter bds 104 Sheldon
" Charles F variety h 27 Almy
" Clarence H treas h 20 Pitman
" Earl B clerk bds 95 Gallup
" Ella J widow Emmons bds 602 Broad
" Frank E 42 S Water h at Attleboro
" Frederick Haven rem to Edgartown Mass
" Frederick T sec of faculty and registrar B U b 9 Oriole av
" Georgiana Miss h 34 Pratt
" Janet B Mrs h 55 Olive
" Olive L bds 34 Pratt
" R Lawrence graham flour 142 Prospect h do
" William W driver h 997 Eddy [Angell
Guildford Charles F electrical engineer bds 181
Guilduff Catherine A clerk bds 30 Governor
" Martin fireman h 30 Governor
" Richard J tel opr bds 30 Governor
" see also KILDUFF
Guile Carrie A Mrs bds 181 Eastwood av
" Charles H elevatorman bds 436 Broadway
" Henry A bookkeeper 169 Canal h at W Arlington
" Nellie Mrs housekeeper 235 Pearl [ly
" William H meatcutter 1411 Broad h 77 Waver-
Guiles Frederick D compositor 45 Richmond
Guilford Charles T Mrs h 37 Creighton
" M Elisabeth widow Arthur W h 49 Elton
Guilfoyle Harry A salesman 76 Dorrance rm 310 h 100 Gallatin
Guillemette Joseph D engineer 740 Grosvenor bldg bds at Pawtucket
" William H tailor 289 Broad h 283 do
Guillet Amedee machinist bds 79 Beacon av
" Anna J clerk bds 79 Beacon av
" Rosalie widow Isaac h 79 Beacon av
Guillette Edward A, B & S h 14 Mansfield
" Frederick L (U S N) bds 10 Noyes av
" George jeweler h 163 Wood
" Henry J (U S N) bds 10 Noyes av
" Treffie J watchman h 10 Noyes av
Guillmette Doralla (U S A) bds 616 Atwells av
Guilmette Elseard laborer h 164 Bellevue av
" Octave elevatorman h 579 Cranston
" Restitute widow Francois X b 164 Bellevue av
" Wilfred carpenter bds 164 Bellevue av
Guinado Marie teacher rms 328 Pine
Guinan Denis P laborer h 62 Bancroft
Guindon Anthony F machinist 301 Friendship h at Arctic
" William D painter h 660 Manton av
Guiney Margaret bds 125 Governor
Guinivan John H helper rms 164 Chestnut
Guinness George G (U S N) bds 29 Sexton
" Gertrude H clerk 20 Market sq bds at Central Falls
" Hunter W (U S A) bds 29 Sexton [ton
" William H barber 3 Grosvenor bldg h 29 Sex-
Guinti Anthony barber h 91 Ring
" Antonio baker bds 126½ Atwells av
" Ettra J clerk 380 Westminster h 265 Dean
" Massemino widow Luigi h r 126 Arthur av
Guiragos Alexander (U S A) bds 49 Lynch
" Jacob grocer 33 Bassett h 52 Fairmount av
" John, B & S h 49 Lynch
Guisti Alfredo musician bds 332½ Atwells av
" Amelia E clerk 181 Charles bds 175 do
" Angela widow h 52 Tappan
" Louise J clerk 181 Charles bds 175 do
Guittand Alfred J supt 440 Grosvenor bldg h 196 Saratoga [glen av
Guldbrandsen Adolph silversmith h 79 Ruther-
" Herbert A colorer h 79 Rutherglen av
" John F rem to New Jersey
" Walter T conductor bds 79 Rutherglen av
GULF REFINING CO, petroleum products Barrington Parkway East Providence—See page 1274
Gulfo Nicholas tailor 436 Friendship h 424 Atwells av
Gullivan John tinsmith h r 128 Pettis
Gulliver Herbert J, B & S h 74 Dora
" Isabel I Mrs milliner 30 Olneyville sq h 39 Marshall
" James weaver h 22 Priscilla av
" Maud operative bds 22 Priscilla av
Gully William, B & S h 15 Liberty
Gulnac James M steno B & S bds 165 Sessions
Gulski George cook rooms 285 Washington
Gumberg Isidor pedler h 444 N Main
Gumbley Henry J jeweler h 54 Sackett
Gumley George janitor h 430 Friendship
" George W jr electrician 112 Union h 18 Methyl
" Thomas wire roller h 120 Sassafras
Gummerson William I mgr 109 Grosvenor bldg h 259 Olney
Gumola John laborer h 8 Palmer
Gumpson George F weaver h 21 Tuxedo av
Gunaris Harry restaurant 369 W Exchange h 66 Dean
Guncheon Edward H jeweler h 285 Prairie av
" John jeweler bds 9 Oldham
" Patrick F guard Texas Co h 175 O'Connell
" Thomas L polisher h 9 Oldham
" William E (U S N) bds 9 Oldham
Gunder George A repairer 43 Weybosset bds 252 Carpenter
Gunderloch John foreman 42 Pine h at Arlington
Gunderson Carl G asst paymaster rm 207 Union station h 245 Meeting [Meeting
" Carl G jr clerk 212 Grosvenor bldg bds 245
" Gustavus A salesman h 42 Wesleyan av
Gundlach Ernest F L salesman h 144 Indiana av
Gunn Edward M jeweler bds 116 Dudley
" George G demonstrator h 281 Globe
" Gertrude steno 17 Exchange rm 113 bds 117 Hope
" Harry E clerk h Huxley av
" Helena F clerk 171 Eddy bds 116 Dudley
" James collector of samples 245 Canal h 20 Polk
" James J, R R mail clerk bds 18 Lockwood
" John F jeweler h 45 Althea
" Mary h 129 Thayer rm 15
" Mary seamstress h 129 Thayer apt 15
" Mary widow James died Feb 15 1918

Gunn
" Mary L doctor's assistant bds 18 Lockwood
" Michael laborer h 18 Lockwood
" Nellie T housekeeper 18 Lockwood
" Peter J prop Ideal Die Casting Co h 153 Burnside [Providence
" S Morten com engineer 112 Union h at East
" Thomas H teamster h 155 Burnside
" Thomas P (U S A) bds 116 Dudley
" William laborer h 22 Stampers
Gunnarson Frank P chauffeur h 207 Rutherglen av [E Providence
Gunning James collector 479 Westminster bds at
" John F florist h 818 Hope
" John H compositor Journal h at Pawtucket
" Michael J liquors 120 Thurbers av b 21 Reynolds av [h 8 W Park
" William A claim attorney 409 Howard bldg
Gunnison Andrew carpenter rms 288 Pine
" Anna L teacher Elm-st kindergarten bds 150 Lexington av
" Elmer carpenter rms 288 Pine
" Emma widow Foster N h 150 Lexington av
Gunther Clementine h 122 Lexington av
" Elmer salesman 206 Westminster bds 2 Bugbee court
" Hazel bds 2 Bugbee ct
" Ida actress bds 2 Bugbee ct
" Jessie jeweler bds 2 Bugbee ct
" Martin stonesetter h 295 Willard av
" Sanford (U S A) bds 2 Bugbee ct
" Tina widow Samuel J h 2 Bugbee ct
Guny Harry (H & L Guny) bds 61 Peace
" H & L (Harry and Louis) druggists 182 Charles
" Louis (H & L Guny) bds 170 Orms
" May teacher State-st school bds 170 Orms
" Meyer clerk 327 Canal h 170 Orms
Gurdonis Frank rubberworker h 187 Oak [av
Gurland Augusta J widow Oswald H h 242 Lowell
" Henry H patternmaker bds 242 Lowell av
Gurney Allen maritime agt 26 Custom House st rm 28 h 95 Carrington av
" C Harris clerk Atlantic Mills bds 54 Pitman
" Embert S teller Nat Bank of Commerce bds 54 Pitman [Manning
" George H accountant Morris Plan h 27 E
" Helen G Mrs h 433 Prairie av
" Howard A h 128 Doyle av
" Isaac M (J R Williamson & Co) 104 Grosvenor bldg h 181 Angell and at Warwick Neck
" Maud M clerk 111 Canal h 128 Doyle av
" Mary A bds 111 S Angell
" Mercy widow Charles H h 54 Pitman
" Preston Rev rms 159 Benefit
" Susan A widow bds 111 S Angell
Gurnham Robert E asst supt 409 Union Trust bldg h 179 California av
Gurnick Bessie widow Samuel h 237 Willard av
" Dora clerk bds 237 Willard av
" Louis jeweler bds 237 Willard av
" Norbert died April 1918
Gurruson Giovanni laborer h 561 Harris av
Gurry Edmund A instructor R I School of Design h at Valley Falls
" John H boxman 330 Canal h 2 Barnes [ly
" Lizzie L prin Daniel-av school bds 243 Killing-
" Martha widow John h 243 Killingly
" Thomas J 346 Canal h at Valley Falls
Gursky Anna widow h 219 Blackstone
" Philip jeweler bds 219 Blackstone
" Sam variety bds 219 Blackstone
Gushee Charles T shipper h 106 River av
" Laura A Miss bds 65 Franklin
" Louis driver bds rear 39 Manton av [apt 76
" Thomas C at City Treas office h The Minden
Gusibalt Pietro laborer h 6 Octavia
Gustafson Andrew laborer bds 108 Burnett
" August laborer bds 3 Landor
" Carl machinist h 4 Vale
" Carl Mrs dressmaker 4 Vale bds do
" Carl V jeweler h 40 Gallup
" Charles pipe coverer h 8 Staniford
" Charles S carpenter h 60 Sawyer
" Charles S motorman h 23 Holmes
" Edward chauffeur Am Screw Co h at Auburn
" Frank N carpenter h 211 Gallatin [Gallup
" Gertrude E steno 211 Howard bldg bds 40
" Gilbert C (U S A) bds 40 Gallup
" Gustave rubberworker bds 158 Aborn
" Henry C clerk 75 Eagle bds 60 Sawyer
" Victor E machinist h 96 Jewett
Gustavesen Charles W chauffeur h 5 Proctor pl
Gusti Frank J bookkeeper h 131 Plain
Gustin Nellie clerk 86 Weybosset rm 1 rms 49 Waterman
Gutchnis James rem to Sloatsburg N Y
Guthrie Daniel, B & S h 119 Camden av
" Helena clerk bds 119 Camden av
" Mary Miss operative bds 119 Camden av
" Roger horseshoer h 36 Candace
" Roger J machinist h 52 Homefield av
Guthro John J jeweler h 161 South
" Margaret Mrs cleaner h 161 South
Guy A Oliver trav rep bds 46 Farragut av
" Charles H toolmaker h 179 Ohio av
" Charles T laborer bds 306 Benefit
" Elisabeth widow Harry h 8 Queen
" Florence A milliner bds 46 Farragut av
" George E jeweler h 96 Bellevue av
" Harry (electrician) died Nov 21 1918
" Harry operator bds 8 Queen
" Ovila clerk 731 Hope h 46 Farragut av
" Percy C accountant 914 Turk's Head bldg h at Newport
" Walter S engineer h 224 Rhodes
Guyer George S rem to Pawtucket
Guyett Charles H finisher h 7 Pallas
Guymont Irene M bookkeeper 160 Kinsley av b at E Providence
Guyner Henry jeweler bds 784 Westminster
Guyon Pearl, B & S rms 119 Aborn
" Warren L machinist bds 700 Public
Gvienca Adam roofer h 361 Chalkstone av
Gwosds Michael laborer h r 553 Harris av
Gwynn Bertha I Mrs h 1712 Chalkstone av
" James A, B & S h 1712 Chalkstone av
" Orlando upholsterer bds 65 Howell
" Robert F police station 4 h 18 Rowley
Gwynne Abram E student rms 54 College
Gyllenberg Edith music teacher 144 Westminster rm 415 bds 78 Mitchell
" Ivan A sec C R Johnson Co Inc h 78 Mitchell
" & Hultman (C G Hultman) die sinkers 36 Garnet 4th floor

Haaland Engwald rem to Newport
Haarr Trygve laborer h 22 Perry
Haas Charles M rem to Shawomet
" Edith C clerk bds 9 Bridgham
" Ervin W driver Engine 7 h 83 Pembroke av
" Mary C widow Henry bds 109 Lenox av
" Mary E widow Maurice bds 87 Providence
" Simon tailor h 82 Gay
Haas Edward die cutter h 19 Violet [bldg
Haberkorn Robert salesman 906 Turk's Head
Haberlin Grover C supt 564 Eddy h at Pawtucket
" James H physician 105 Keene h do
Hachadorian Gabriel grocer 317 Knight h r 298 do
Hachfield Estelle M Mrs asst chief opr 15 Bough h 58 Moore
Hackett Anna V music teacher 67 Chapin av b do
" Annie B Miss bds 857 Atwells av
" Annie J died Jan 24 1918
" Bertrand G h 84 Harrison
" Bridget bds 1023 Atwells av
" Charles E painter bds 85 Bradford
" Elisabeth widow Thomas h 41 Jefferson
" Elisabeth F clerk bds 49 Roanoke
" Emma H widow Peter F bds 8 Sydney ct
" Emma J Mrs bds StElisabeth's Home [av
" Frank liquors 1092 Atwells av h 421 Manton
" James helper h 401 Manton av
" James conductor h 187 Burnside
" James laborer bds 12 Hewitt
" James rubberworker bds 221 Valley
" James A chief inspector R I Co 100 Fountain h 105 Linwood av
" James E real estate 107 Westminster rm 11 rms 241 Washington
" James J clerk h 104 Evergreen
" Jane bds 6 West
" John clerk 274 Veasie h 35 Concannon
" John H clerk 81 Exchange pl bds 41 Jefferson
" John J bds 68 Bergen
" John J (76 Davis) rem to Bristol [Doyle av
" John P telegrapher 110 Grosvenor bldg h 100
" John T liquors 656 Atwells av h 31 Grosvenor av [son
" Joseph clerk 10 and 12 Arcade bds 41 Jeffer-
" Joseph F painter h 328 New York av
" Joseph H died Oct 7 1918
" Joseph M milkman h 10 Hymer
" Joseph P clerk 145 Oak h 61 Wood
" Lyle rem to Windsor Vt
" Margaret opr bds 50 Orms [Pawtucket
" Margaret saleswoman 479 Westminster bds at
" Margaret A widow Bernard h 16 Orms
" Margaret J h 187 Blackstone

Hackett
" Martin J molder h 68 Bergen
" Mary bds 106 Pettis
" Mary h 857 Atwells av
" Mary h 106 Pettis
" Mary C h 12 Perry
" Mary E widow Peter A rem to Pawtucket
" May T rem to Bristol
" Michael concreter rms 1952 Westminster
" Olive M clerk 70 Point bds 256 Indiana av
" Owen laborer h 49 Alton
" Owen laborer bds 301 Charles
" Patrick F liquors 121 Valley h 857 Atwells av
" Rosanna widow James h 12 Hewitt
" Rosella widow Joseph H h 86 Wood
" Rosie bds 12 Hewitt
" Sarah h 106 Pettis
" Teresa h 106 Pettis
" Thomas laborer h Knight cor Washington
" Thomas machinist h 45 King Philip
" Thomas A clerk Olneyville Car House bds 209 Eastwood av
" Thomas P confectioner h 57 Wabun av
" Vincent B student bds 57 Wabun av
" William A meat cutter 17 Randall h 62 Olney
" William F blacksmith h 860 N Main
" William J waiter rms 148 Friendship
Hacking Catherine steno 207 Brook bds 51 Benevolent
" Charles F supt 4 Addison pl and 506 Kinsley av h 125 Academy av
" Edward (Hacking Mfg Co) h at Central Falls
" James P auto repairer h 51 Benevolent
" John A pedler bds 51 Benevolent
" John W painter 77 Orange h at Edgewood
" Kathryn M steno 207 Brook bds 51 Benevolent [ship
" Mfg Co storage battery compound 15 Friend-
" Samuel J pedler bds 51 Benevolent
Hackley Thomas electrician h 145 Oxford
Hackman Harry pedler rms 20 Goddard
Hackney Clara C widow Walter S h 325 Angell
Haddad Bros (Karan and Mansour) dry goods 40 Arthur av
" Karan (Haddad Bros) h 38 Arthur av
" Mansour (Haddad Bros) h 38 Arthur av
" Peter pedler h 18 Arthur av
" Mary Mrs bds 18 Arthur av
Haddigan Timothy laborer h 172 Public
Haddleton Alfred W (U S A) bds 101 Corinth
" Frank C (U S A) bds 101 Corinth
" Hugh (U S A) bds 101 Corinth
" Oliver C jeweler h 101 Corinth
" Ralph L (U S A) bds 101 Corinth
Haddock Agnes I clerk bds 37 Landor
" Arthur H distributor 201 Union station h at Edgewood
" Esther A clerk bds 37 Landor
" John F machinist h 90 Academy av
" Joseph W foreman h 42 Maple
Haddow Robert marine eng h 230 New York av
Hade Mary C teacher Bridgham grammar school bds 125 Governor
Haden Gertrude K bookkeeper bds 79 Ontario
" William Y jeweler h 79 Ontario
Hader Amelia Mrs h 18 Cargill
Hadfield Albert (Ideal Auto Express) 54 Friendship h 414 Hartford av
" Carl W reporter Bradstreet Co h 382 Valley
" Elisabeth H Mrs bds 26A Wilson
" George M jeweler h 235 Prairie av
" George O mgr 36 Allen's av h at E Prov
" Herbert (Hadfield & Smith) h at Johnston
" John tinsmith h 24 Smithfield av
" Lavina J bds 169 Roosevelt
" Lawrence timekeeper Gorham Mfg Co h 92 Laura
" Richard machinist h 29 Livingston
" Robert H grocer 186 Carpenter h 77 Ontario
" Roland engraver bds 26A Wilson
" William clerk 231 Weybosset h 169 Roosevelt
" William pedler h 323 Dexter
" & Smith (Herbert Hadfield, Frank Smith) furniture 917 Manton av [Angell
Hadley Abbie W widow Nicholas B bds 111½ S
" Albert foreman bds 22 Peach av
" Art (Hadley Co) h 271 Doyle av
" Charlotte A widow George h 520 Elmwood av
" Co (Art Hadley) manufacturing jewelers 21 Eddy [penter
" Edgar J station agent Atwells av h 304 Car-

Hadley
" Ernest h 22 Peach av
" George E fireman R R h 76 Locust
" Henry N clerk B & S bds at Norwood
" Lucy A h 21 Burnett
" Maria S widow Thomas H h 269 Doyle av
" May bookkeeper 21 Eddy bds 269 Doyle av
" Ralph V died December 19 1918
" Robert painter rms 3 Walnut
" Ross asst B U h at Pawtucket
" Rubens R pastor First Universalist church h 7 Harvard av [353 Potter's av
" Thomas L master mechanic Riverside Mills h
Hadlock Nellie A Mrs housekeeper 16 Belmont av
Haehr William lithographer h 53 Norwich av
Haessler Hugo artist 42 Pine h at Oaklawn
Hafey Anastasia clerk bds 10 Calhoun av
" Annie widow James h 34 Berlin
" Daniel J (chauffeur) died Nov 23 1918
" Daniel J piper h 115 Calverley
" John J laborer h 27 Lockwood
" John P laborer h 31 Lockwood
" Michael F laborer bds 27 Lockwood
" Thomas laborer h 10 Calhoun av
" William mariner bds 27 Lockwood
Hafferty William laborer h 35 Delaine
Haft Jacob pedler h 96 Lippitt
Hagajian Peter packer h 53 Randall
Hagan Abbie T bookkeeper 20 Arcade b 47 Wood
" Addie clerk bds 56 Reynolds av [Larch
" Allen B bookkeeper Hospital Trust bldg h 134
" Anna M widow John J h 25 Jefferson
" Arthur C undertaker 39 McKinley h do
" Bernard V jeweler bds 76 Providence
" Bessie M asst recorder of deeds office bds 47 Wood
" Constance Mrs forewoman 10 Abbott Park pl h 25 Elm [av
" Cyril salesman 57 Washington bds 37 Verndale
" Daniel J clerk 121 Westminster h at Lonsdale
" Daniel T (Murphy, Hagan & Geary) lawyer 917 Turk's Head bldg h at Riverside
" Frederick G h 47 Wood [av
" Gilbert H asst treas 27 Market sq h 52 Parkis
" Gilbert H jr bookkeeper Mechanics National Bank bds 52 Parkis av
" Gladys I Mrs bookkeeper 57 Washington h 37 Verndale av
" Grace M milliner 77 Westminster h 38 Whitney [Cypress
" Henry B asst sec R I Hospital Trust Co h 214
" Howard musician bds 52 Parkis av
" James H real estate 40 Carlisle h do
" John helper h 668 Cranston
" John shipper bds 83 Bradford
" John A (U S A) bds 25 Jefferson [Franklin
" John H salesman 87 Weybosset rm 49 rms 90
" Josephine P rem to Boston Mass
" Louis A salesman bds 38 Whitney
" Mary A dressmaker bds 76 Providence
" Mattie I clerk bds 80 Messer
" May A clerk 86 Weybosset rm 42 bds 668 Cranston
" Michael B h 38 Whitney
" Nancy J widow Daniel H h 80 Messer
" Patrick J breweryworker h 125 Calhoun av
" Paul clerk 315 Canal bds 25 Jefferson
" Peter (U S A) bds 668 Cranston
" Raymond C salesman bds 38 Whitney
" Sadie A Miss rem to Boston Mass
" Sarah jeweler bds 76 Providence
" Theresa G jeweler bds 76 Providence
" William cook 194 Washington
" William A mgr h 53 Wood
" William C rem to New York
Hageman August rms 104 Franklin
" George H (U S A) bds 69 Portland
" Ida G steno bds 69 Portland
Hagenau Walter A engineer h 301 Lowell av
Hagenburg Arthur H bleacher h 162 Globe
" Elisabeth widow John A h 729 Eddy
Hager Ernest R teacher Asa Messer school h 123 Elmwood av [Auburn
" Frank E bookkeeper 380 Westminster h at
Hagerman Helen nurse R I Hospital b do
Hagerty Ada E stenographer 435 Butler Exch bds 54 Hayward [Williams
" Bartholomew clerk 162 Dorrance h 286
" Charles A civil engineer City Hall bds 54 Hayward

PORTLAND and ROSENDALE CEMENT, MANCHESTER & HUDSON CO.
55 Point Street

Hagerty
" Edward H supt 275 West Exchange h at E Providence [ward
" Ella I steno 1163 Westminster bds 54 Hay-
" Francis C bds 28 Willow
" Frank C steno bds 53 Hudson
" George A (U S A) bds 53 Hudson [E Prov
" Helen L steno 306 Turk's Head bldg bds at
" Isabella F widow John h 54 Hayward
" James carpenter h 73 Union av
" James painter bds 121 Plainfield
" James R I clerk P O bds 73 Union av
" John A clerk bds 54 Hayward
" Joseph P (U S A) bds 53 Hudson
" Keron breweryworker bds 189 Union av
" Madeline M teacher New Webster-av school bds 73 Union av
" Margaret finisher bds 28 Willow
" Mary Miss h 8 Steere av
" Mary E finisher bds 28 Willow
" Mary E steno 1004 Turk's Head bldg bds at E Providence
" Mary E widow Peter bds rear 40 Laban
" Patrick dressertender h 57 Herschel
" Patrick laborer h 28 Willow
" Peter woolcomber h rear 40 Laban
" Peter died Dec 5 1917
" Wilfred L G rem to E Providence
" William porter Turk's Head bldg bds 363 Weybosset
Hagg Carl machinist h 39 Zone
Haggas Linneus overseer h 30 Amsterdam
Haggblom John A foreman machinist h 15 Carolina av [Fairview
Haggerty Catherine M widow Timothy bds 42
" Delia Mrs h 16 Bassett
" James P steamfitter h 53 Durfee
" Joseph painter h 6 Pemberton
" Lillian R bds 71 Berkley
" Mary Miss h 84 Dodge
" Mary C Mrs h 23 Priscilla av
" Michael F machinist h 23 Priscilla av
" Peter F liquors h 161 Benefit
" Walter A (U S A) bds 71 Berkley
" William J clerk R R freight h 80 State
Haggett Florence widow Bert G h 77A Broad
Haggis Betsey Ann housekeeper 21 Chaffee
" Lloyd (U S N) bds 21 Chaffee
" William A molder h 177 Hudson
Hagglund S Gustav pastor Swedish Lutheran church h 80 Moore
Haggstrom Axel E, B & S h 66 Edith
" Hjalmar E machinist h 5 Norwich av
Haggwall William A locksmith 89 Weybosset h at Edgewood
Hagman A rms 104 Franklin
HAGNEY see HEAGNEY
Hagood Elisia Mrs rms 306 Washington rm 14
Hagopian Aram (Empire Enameling Co) 151 Pine h 107 Wilson
" Asadoor grocer 732 Atwells av h do
" Garabad barber 217 Chalkstone av h do
" Hagop clerk 112 S Main h 21 Tippecanoe
" John Der barber 401 Weybosset h 784 Westminster
" Manog laborer rms 76 Davis
Hagstrom Catherine hairdresser 404 Lapham bldg bds 460 Friendship
Hague Anastasia widow John h 72 Linwood av
" Charles J (U S A) bds 99 Lydia
" Charles T painter h 1717 Chalkstone av
" Elisabeth C enameler bds 99 Lydia
" Elisabeth J widow Charles h 99 Ly
" James supt American Emery Wheel works h at E Providence
" John salesman h 196 Linwood av
" John J tinsmith h 202 Admiral
" John R conductor h 76 Dorchester av
" Luke E (U S A) bds 99 Lydia
" Mary A steno 637 Ind Trust bldg bds 99 Lydia [72 Linwood av
" Maude bookkeeper 201 Turk's Head bldg bds
" Sarah bookkeeper People's Storage Warehouse Co bds 72 Linwood av
" Sophie widow James J h 76 Dorchester av
" Walter machinist h 6 Mathew
Hahn Frances teacher h 393 Potter's av
" Fred C prop Capitol Welding Co h 85 Corinth
" Isaac Land Co 43 Sabin
" John C shipper 93 Dyer h at Central Falls
" J Jerome attorney 49 Westminster rm 816 h 323 Angell
" Oscar toolmaker h 161 Oxford
" Paul grocer 776 Eddy h do
" Rose widow Isaac h 77 Medway

Hahn
" & Joslin (J Jerome Hahn and Philip C Joslin) lawyers 816 Industrial Trust bldg
Haid Alfred H chauffeur rms 304 Fountain
" Marie widow Frederick lodginghouse 804 Westminster
" Rudolph H truck driver bds 804 Westminster
Haig Archibald machinist bds 936 Chalkstone av
" David A agt American Woolen Co 34 Dike h 117 Everett av
Haigh Annie widow Fred bds 161 Wood
" Hannah Mrs h 106 Whitehall
" James J blacksmith h 476 Prairie av
" James W loomfixer h 995 Atwells av
" William K carpenter h 1036 Chalkstone av
" see also HAY and HEY
Haight Emma Mrs h 16 Glendale av
Hail Edward L h 295 Washington
" George h 295 Washington
" see also HALE
Hainbach Bernard rms 317 Washington
" Herman G tailor rear 924 Broad h do
" Myron pressman 57 Weybosset h 173 Carpenter [95 Providence
Haine Lewis J sales agt 312 Ind Trust bldg bds
Hainer Albion E (U S A) bds 101 Pitman
" Hattie C widow Edwin A h 101 Pitman
" Whitfield J (Heywood Martineau & Co) investment securities 663 Grosvenor bldg h 227 Sackett
" W Pearl clerk bds 101 Pitman
Haines A h 265 Dean
" Joseph A bds 1053 Broad
" Joseph A machinist h 95 Dover
" see HANES and HAYNES
Haininy Mary Mrs nurse bds 45½ Benevolent
Hainsworth Albert plumber 559 Branch av h 563 do
" Fred (U S N) bds 338 Manton av
" James section hand h 338 Manton av
" Mary A widow Joseph A h 565 Branch av
" see also AINSWORTH
Haire Edward E (U S N) bds 26 Grove
" Gertrude bds 254 Washington
" Helen M bds 222 Rhodes
" Helen U phone opr bds 26 Grove
" Margaret widow h 222 Rhodes
" Mary phone opr bds 26 Grove
" Thomas L blacksmith h 26 Grove
" see also HARE [Depew
Hakamian Charles clerk 93 Weybosset bds 16
Hakansan Herman C, Screw Co bds 45 Pekin
" Sven, B & S h 45 Pekin
Halajian H, B & S h 39 Fallon av
Halcrow Maud F bds 104 Somerset
HALCROW WILLIAM J contractor and builder 88 Clifford h 104 Somerset—See page 1252
Haldorfer Frank engineer b 370 S Main
Hale Carleton bds 24 Barnes
" Charles E salesman h 48 Daboll
" Charles W foreman 36 Garnet h 44 Hudson
" Ednah B h 109 Bowen
" Ednah L Mrs dressmaker 97 Transit b do
" Elisabeth B clerk 372 Westminster bds 12 Hawthorne [24 Barnes
" Elisabeth G teacher Arnold-st kindergarten b
" Frank C salesman bds 97 Transit
" Frederick D inspector h 12 Zone
" Gordon D De (U S N) bds 24 Barnes
" Grace Mrs h 102 Congdon
" Harry W mgr 123 Weybosset
" Ida widow h 12 Hawthorne
" Jane L Mrs h 35 Sorrento
" Joshua B sec h 74 Miller av
" Mary A widow Edward C h 89 Whittier av
" Maude M steno 116 Point b at Woonsocket
" Moses E night watchman h 29 Division
" Oliver carpenter bds Astor Hotel
" Reliance widow Charles S bds 48 Daboll
" Robert C died Sept 30 1918
" Roger W salesman 208 Union bds 74 Miller av
" Wendell P hay etc 546 Charles h 24 Barnes
" see also HAIL and HAILE
Halef George baker h 370 W Exchange
Haley Bridget widow John h 3 Fremont
" Carl W adjutant 63 Empire rm 2 h 269 Broad
" Charles R stereotyper Journal bds 3 Fremont
" Edwin supt 417 Butler Exch h 150 Alverson av
" Frank R chef bds 148 Blackstone
" Grace L jeweler bds 3 Fremont
" William P laborer h 79 Lippitt
HALEY & BLANCH ELEVATOR CO elevator mfrs 53 Sabin—See page 1114
" see also HEELEY HEALEY HEALY and HELEY

Halgren Victor clerk h 254 Tockwotton
Halkola Samuel rubberworker h 288 Plain
Halkyard Grace nurse R I Hospital bds do
" James E machinist h 21 Hunnewell av
" Sallie widow William h 708 Broad
Hall Abraham porter h 75 Stampers
" Agnes widow Richard h 33 Camp
" Agnes B widow Rev John J h 13 Elton
" Albert A clerk h 73 Governor
" Alice bds 209 Cleveland
" Alice nurse 109 Wash rm 407 bds 179 Althea
" Alice L bds 248 Carpenter [av
" Alonzo C chauffeur 159 Aborn h 110 Beacon
" Anna L milliner 275 Westminster bds 236 Washington av
" Anna P widow Ernest J h 48 Robinson
" Annie widow Thomas h 141 Codding
" Annie M steno 47 Charles h at E Providence
" Arthur clerk 186 Union av bds 86 Cleveland
" Arthur H carpenter bds 31 Comstock av
" Arthur R clerk 49 Exchange pl h at Cranston
" Arved truck driver h 31 Comstock av
" Arvilla Mrs dressmaker 83 Elm h do
" Asa W engineer Journal h at Thornton
" Ashel W janitor Federal bldg h at N Prov
" A Ruth music teacher 13 Elton bds do
" Benjamin C clerk 716 Grosvenor bldg bds 42 Glenham
" Bertha R h 69 Byfield [Glenridge av
" Betty saleswoman 400 Westminster bds 164
" Blanche clerk bds 354 Wickenden
" Carlisle (U S A) bds 5 Wendell
" Catherine widow Robert M h 184 Cumberland
" Celia teacher of dancing bds 164 Angell
" Charles C grocer 91 Carpenter h 48 Lloyd av
" Charles E clerk h 161 Williams
" Charles E engineer h 108 Wesleyan av
" Charles E supt Free Masons' Hall h 197 Massachusetts av
" Charles F carrier P O h at Pawtucket
" Charles H clerk R R freight h at Auburn
" Charles H dressertender h 340 Branch av
" Charles L bookkeeper 128 Burnett h at Edgewood [h at N Prov
" Charles M copy writer 75 Westminster rm 2
" Charles R foreman Traverse-st car house h 354 Wickenden
" Charles R jr rem to Rehoboth Mass
" Charles T clerk 360 Elmwood av h 22 Wilson
" Charles T sta fireman h 14 Wheaton
" Charlotte G housekeeper 86 Aldrich
" Clarence E jeweler h 24 Centennial ct
" C Everett ins agt 19 Journal bldg also treas Proffitt Adv Corp h at Edgewood
" Dana G mgr 316 Grosvenor bldg h 535 Fruit Hill av
" David h 16 Samoset av
" David B h 85 Everett av
" Edmund chauffeur bds 216 Sayles
" Edward driver R I Hospital bds do
" Edward B clerk 21 Pine h at Arlington
" Edward J lieut H & L 5 h 498 Public
" Edwin King mgr h 599 Angell
" Elisa A Miss h 97 Benevolent
" Elisabeth rem to Chicago Ill
" Elisabeth A widow William h 3 Sparrow
" Ellery A portrait artist 117 Daboll h do
" Elmer janitor bds 73 Central
" Elmer J teamster h 185 Brook
" Emily T h 184 Bowen
" Emma E widow Christopher h 36 Potter's av
" Emma G dressmaker 30 Division h do
" Erick machinist h 16 Violet
" Ernest bds 164 Glenbridge av
" Ernest engineer h 652 Manton av
" Esther bookkeeper 112 Union bds 5 Wendell
" Ethel L bds 25 Rockingham
" Ethel R bds 908 Plainfield
" Eva Handy Mrs teacher dancing 144 Westminster rm 312 h 93 University av
" Francis E machinist bds 1283 N Main
" Frank A clerk 223 Canal
" Frank A supt h 574 Smith
" Frank E clerk bds 1283 N Main
" Frank G died Feb 3 1918
" Frank G Mrs rem to New York city
" Frank P died April 11 1918
" Franklin L sec and treas N E L Co, Turk's Head bldg h 32 Lenox av
HALL FRED E Inc mfrs of Coarmist 227 Cranston—See page 1108
" Fred J h 32 Division
" Frederick A pres F A Hall Co bds 36 E George
" Frederick C compositor Journal h 42 Glenham

Hall
" Frederick J operative h 340 Branch av
" George h 141 Codding
" George A clerk R R freight bds 161 Williams
" George A watchman h 494 Union av
" George B sign painter h 467 Pine
" George F successor to Martin & Hall architect 807 Union Trust bldg h 49 Orchard av
" George P sec Joslin Mfg Co, Merino lane h 408 Union av
" Gertrude Miss h 753 Westminster rm 37
" Gertrude M spinner bds 169 Courtland
" Grace E clerk bds 467 Pine
" Hamilton meter reader N E L Co Turk's Head bldg bds at E Greenwich
" Harriet C widow Christopher A h 293 Oxford
" Harriet E widow bds 7 Livermore
" Harriet L h 2 Gould
" Harry operative bds 209 Cleveland
" Harry painter h 34 Nebraska
" Harry (U S A) bds 3 Sparrow [av
" Hattie E widow Joseph D jr h 390 New York
" Henrietta B rem to New Haven Conn
" Henry h 35 Dodge
" Henry A operator h 80 Pomona av
" Henry B h 236 Washington av [bds do
" Henry C 1st asst physician Butler Hospital
" Henry J carpenter h 102 Thurbers av
" Henry L hay straw and grain 227 Dean bds 313 Washington
" Herbert A teamster h 426 Prairie av
" Herbert A W h 36 Potter's av
" Hester J widow Joseph H died August 6 1918
" Hiram G sub agt 419 Hospital Trust bldg h Harvard av
" Hugh J (U S A) bds 1283 N Main
" Ida F widow Simeon bds 1412 Broad
" James (U S A) bds 209 Cleveland
" James A asst prof B U bds 13 Elton
" James B h 1 Daniel av
" James E foreman h 1283 N Main
" James E janitor h 151A Somerset
" James F (U S A) bds 1283 N Main
" James H silversmith h 14 Rachel
" James R overseer bds 1 Daniel av
" John laborer bds 301 Charles
" John loomfixer rms 29 Manton av
" John machinist bds 117 Julian
" John, B & S bds 3 Sparrow
" John A bds 48 Lloyd av
" John H capt Engine 12 h 25 Rockingham
" John J conductor bds 1283 N Main
" John J (U S A) bds 13 Elton
" John J (U S A) bds 1283 N Main
" John W draftsman rms 148 Francis
" Joseph A, Gorham's bds 36 Greenwich
" Joseph E painter h 1064 Eddy
" Joseph William h 104 Dexter
" Joshua driver h 179 O'Connell
" Julia A Mrs h 36 E George
" Julia A widow Pardon B h 467 Pine
HALL J C CO The manufacturing stationers 68 W Exchange—See page 1222
" Lavenia widow Ellis h 23 Sassafras
" Lawrence E driver h 159 Plain
" Lawrence L (U S A) bds 5 Wendell
" Lessie Mabell rem to New York city
" Lewis A police station 1 h 166 Roosevelt
" Lewis E mgr 885 Westminster h 1 Vine
" Louis M prop 283 Weybosset h at Edgewood
" Lovett chauffeur bds 7 Livermore
" Madeline Mrs bds 193 Power
" Mark cigars and tobacco 253 S Main h 213 Pavilion av
" Mary bds 209 Cleveland
" Mary clerk 93 Weybosset
" Mary Mrs lodginghouse h 328 Pine
" Mary A widow Eugene A h 24 Centennial ct
" Mary A widow John J h 147 Lester
" Mary E h 214 Williams
" Mary E opr bds 73 Central
" Mary E widow Orris F bds 29 Portland
" Mary I teacher Hope-st High school bds 13 Elton
" Mary J widow Thomas h 216 Sayles
" Mary K Miss h 97 Benevolent
" Mary R E Mrs deputy clerk U S Courts 303 Federal bldg h 14 Rachel
" Maude M Mrs h 211 Camp
" Nathan G dentist 109 Washington rms 204 rms 306 do
" Oliver C 57 Eddy h at Cranston
" Patrick bds 117 Julian
" Richard stevedore h 33 Camp
" Robert fireman 122 Public h 88 Trask

Hall
" Robert machinist h 24 Hereford
" Robert machinist h 93 Grandview
" Robert L driver h 88 Trask
" Robert M died Oct 23 1918
" Rose clerk bds 151A Somerset
" Rose Mrs h 296 W Exchange
" Rufus G chauffeur h 534 N Main
" Samuel A (U S A) h 7 Brewster
" Stanley J electrician bds 386 New York av
" Susie A rem to E Providence
" S Eugene salesman h 211 Camp
" Thomas helper 39 Exchange pl bds 162 Oak
" Thomas helper bds 147 Lester
" Thomas laborer h rear 41 Oak
" Thomas T steno R I Co 100 Fountain bds 45 Richardson
" Walter woolsorter bds 209 Cleveland
" Walter H rem to Boston Mass
" Walter S chauffeur h 84 Waldo
" Walter W artist 44 Franklin
" Walton operative h 209 Cleveland
" Warren G supt 21 Pine h 100 Charles Field
" William jeweler h 45 Richardson
" William (U S A) h 126 Burrington
" Wm A optical worker bds 326 Dudley
" William C laborer h 73 Central [Hamilton
" William D foreman Gorham Mfg Co h 33
" William F (U S A) bds 152 Reynolds av
" William H carpenter h 117 Julian
" William H clerk 202 Westminster h 115 Gallatin [N Main
" William H elevatorman 109 Washington h 554
" William H grocer and teamster 72 E George h do
" William H police sta 1 h 240 Globe
" William O treas and supt 407 Pine h 280 Narragansett [del
" William W druggist 674 Atwells av h 5 Wen-
" William W ins agt h 93 University av
" Winifred Miss housekeeper 117 Julian
" Zelia teacher of dancing h 164 Angell
Hall's Bird Store 283 Weybosset
" Cigar Store 253 S Main
" Fiction Library 57 Eddy rm 206
Halladay Milton R artist Journal h 303 Doyle av
" Raymond R reporter Bradstreet's h 20 Adelphi av
" see HALLIDAY and HOLLIDAY
Hallam Elizabeth boxmaker bds 47 Salina
" Elizabeth seamstress h 58 Steuben
" Elizabeth A widow James variety 29 Steere av h 58 Steuben
" Frederick J laborer h 100 Pavilion av
" Herbert V silversmith h 79 Ocean
" John S machinist h 217 Eastwood av
" Marguerite widow Arthur h 47 Salina
" -Rice Co (Walter E Hallam, Henry W Rice) mfg jewelers 59 Page
" Samuel polisher h 227 Pavilion av
" Walter E (Hallam-Rice Co) h at Pawtucket
" William A (U S N) bds 100 Pavilion av
" William P (U S A) bds 58 Steuben
Hallawell Monica M widow Benjamin b 21 Cromwell
Hallbauer William R weaver h 113 Beacon av
Hallberg Claus A foreman 223 Globe h at Edgewood
" Emma clerk bds 79 Gallup
" Gustave A clerk 10 Thomas h 10 Alma
" Maria C widow h 79 Gallup
Halleen Matilda widow Charles h 38 Congdon
Hallem Arne H master mariner h 146 Pitman
Hallen Paul E clerk 11 Peck bds at E Prov
Hallene Freda E nurse rms 62 Jackson
Hallengren Helen W clerk 162 Clifford bds at Edgewood
" Julius B painter 235 Benefit h at Edgewood
HALLERAN see HALLORAN and O'HALLORAN
Hallessy Mary F Miss h 652 Manton av
Hallett Emma F Mrs h 315 Angell
" Frank T Rev h 42 Pocasset av
" Manton watchman rms 43 Stewart
" Sarah N h 42 Pocasset av [dale av
Hallgreen Henry J jr clerk Gorham's h 97 Vern-
" Mary widow Oscar M h 254 Tockwotton
" May A jeweler bds 254 Tockwotton
" Victor clerk bds 254 Tockwotton
Halliday Alfred M clerk P O h at Pawtucket
" Alice A widow William h 9 Avon
" Amos L inspector B & S h 78 Ayrault
" Anna B matron Chalkstone-av school h 11 Bush
" Ellis woodturner h 9 Avon
" Ethel M operator 6 Weybosset bds 11 Bush

Halliday
" Grace steno 17 Exchange rm 202 bds at E Providence
" Rebecca widow John rem to Edgewood
" Thomas J doorman Gaiety theatre h 11 Bush
" William O laborer bds 13 Garden
" see HALLADAY and HOLLIDAY
Halligan Edward (U S N) bds 256 Broadway
" Mary E widow Wm h 186 Broadway
" Rebecca B widow Michael h 70 Wadsworth
Hallihan Anna E bds 170 Prairie av
" Annie widow Thomas G h 170 Prairie av
" Florence bds 170 Prairie av
" see HOLIHAN
Hallin Charles O truckman h 5 Bowditch pl
" Matilda widow Charles h 38 Congdon
Hallisey Mary h 652 Manton av
" Michael janitor 72 E George bds do
Halliwell Albert lithographer h 314 Sayles
" Edward L h 37 Miner
" Frank (U S A) bds 314 Sayles
" George A (U S A)
" James helper h 796 Branch av [av
" Thomas A patternmaker bds 1253 Elmwood
" see HELLIWELL
Hallock Earl J driver h rear 14 Handy
" Everett S furniture 909 Westminster h 46 Stewart
" Foster A captain h 1 Major
" George E clerk 909 Westminster h at Johnston
Halloran Charles N h 569 Atwells av
" G F h 100 Charles Field
" Louise M Mrs h 267 Washington
" Mary phone opr 1137 Broad bds 11 Morton
" Michael J laborer h 8 West
" Thomas F mgr 433 Westminster h 40 Wilson
" William baker h 11 Morton
" William T, B & S bds 569 Atwells av
" William T F J (U S A) bds 11 Morton
" see O'HALLORAN
Halloran's Studio photographers 433 Westminster
Halloway Benjamin S teamster h 27 Warren
Hallowell Ada seamstress State Home & School bds do
Hallstead John orderly R I Hospital bds do
" see HALSTEAD
Hallstrom Edwin painter h 138 Elm
Hallstron Robert R traffic officer station 1 h 4 Lawrence [meadow
Hallworth Albert mgr 456 Fountain h at Long-
" Fred prop Providence Enamel Co 456 Fountain h at Longmeadow
" Martha Mrs bds 60 Stanwood
" Robert Q clerk 220 Canal h 60 Stanwood
Hally Margaret M h 101 Potter's av
Halpern Bernard tailor bds 92 Chalkstone av
" Harry (6 Robinson) rem to New York
" Henry (633 Broad) rem to Egypt
" Israel (Halpern & Son) h 60 Goddard
" Louis (Halpern & Son) bds 60 Goddard
" & Son (Israel, Louis) tailors 6 Candace
Halpert Abraham (U S A) bds 42 Pratt
" Rose operator 6 Weybosset
Halpin Thomas E, U S meat insp 409 Fed bldg h at New Bedford Mass [av
" Thomas S liquors 16 Trenton h 36 Armstrong
" William E employment mgr 118 Richmond h 100 Beaufort
Halsey St Garage 27 Halsey
Halstead Annie clerk bds 34 Salina
" Annie weaver bds 9 Touro
" Clara steno 326 S Water bds 34 Salina
" David machinist h 34 Salina
" Emily clerk bds 9 Touro
" Joseph weaver h 9 Touro
" Minnie sewer bds 9 Touro
" Sarah J bookkeeper bds 34 Salina
" William C mgr 73 Exchange pl h 20 Marion av
" William H machinist bds 9 Touro
Halton Edward electrician h 111 Ocean
" Edward H died July 17 1918
" Edward J painter h 59 Bogman
" Edward J painter h 200 New York av
" Edward T, B & S h 270 Douglas av
" Ellen M widow Peter h 264 Douglas av
" Josephine F nurse Health dept City Hall bds 264 Douglas av
" Mary widow Thomas H h 17 Vernon
" May L supervisor bds 264 Douglas av
" Patrick T jeweler h 103 Nelson
" Peter J clerk h 264 Douglas av
" Thomas R toolmaker bds 17 Vernon
" William died December 1918
" William F dressertender h 17 Winchester
" see also HOLTON

Halvarson Axel W, B & S h 26 Alma
" Magnus, B & S bds 26 Alma
Halverson Albert conductor h 309 Highland av
Ham Ada M counter clerk 194 Washington h 187 Rounds av [h 10 Elton
" Adnah W bookkeeper 1209 Turk's Head bldg
" Annette M music teacher h 2 Angell
" Annie C widow Lewis h 68 Whitmarsh
" George H driver h 24 Saunders
" Hedley V mgr 415 Charles rms 306 Washington rm 8
" H Louise widow James h 6 Abbott Park pl
" Livingston lawyer 916 Turk's Head bldg h 254 Hope
" Louis A burnisher h 187 Rounds av
" Louisa M Mrs bds 24 Saunders
" William H bds 297 Friendship
Hamblet William D hardener h 24 Ruggles
Hamblin Joseph electrical engineer N E L Co Turk's Head bldg bds at E Providence
" Levi H N janitor Ind Trust Co h 16 Hollis
" see also HAMLIN and HAMLYN
Hambly Alfred C carpenter h 183 California av
" Alton L R clerk Canal cor Waterman h 41 Methyl [N Providence
" Jesse C bookkeeper 304 Pearl h 6 Hilltop av
" John H (J H Hambly Co) h 77 Medway
" J H Co (John H Hambly) cloth and yarn brokers 909 Turk's Head bldg factory 236 Aborn [Atwells av h 147 do
Hamburg Albert L (Criterion Jewelry Co) 145
Hamburger Emilie Mrs h 109 Verndale av
" Jacob M sec and office mgr 176 Weybosset h 541 Hope
" Leo salesman h 199 Verndale av
Hamel Albert J (U S A) bds 79 Beacon av
" Arthur E dyer h 262 Manton av
" Edward (U S N) [ton av
" George E foreman 115 Clifford bds 262 Man-
" Josephat engineer h 136 Julian
" Louis C meter reader 802 Turk's Head bldg h 67 Furnace
" Louisa M clerk B & S bds 211 Hanover
" Octave P jeweler h 113 Bridgham
" Odilie widow Alfred bds 136 Julian
" Thomas blacksmith's helper h 934 Atwells av
" William H helper h 25 Curtis
" see HAMILL HAMMELL and HAMMILL
Hamelin Frank Mrs h 13 Sears av
Hamer Eva M bookkeeper 131 Washington rm 408 bds at Pawtuxet
" Henry second hand h 41 Dorchester av
" John tinsmith h 142 Pocasset av
" Joseph baker 593 N Main h 75 Ashburton
" Lewis (U S A) bds 12 Crandall
" Susan widow Samuel h 12 Crandall
Hames Frank machinist h 34 Kenwood
" Frank G salesman bds 34 Kenwood
" Martin J jeweler bds 34 Kenwood
" William F leather worker bds 34 Kenwood
Hamil Joseph engineer 623 Atwells av
Hamill Anna K h 304 Valley
" Arthur F carpenter h 304 Valley
" Belle M G rem to New York city
" Cornelius overseer h 44 Turner
" Edward A clerk 54 Weybosset b 17 Lenox av
" Edward G machinist bds 304 Valley
" Edward J (U S A) bds 212 Manton av
" Elisabeth phone opr 15 Bough bds 272 Manton av
" George J boilermaker h 80 Seymour
" Harold L boilermaker bds 80 Seymour
" Helen F clerk bds 722 Atwells av
" James A freighthandler bds 583 Public
" James C foreman h 722 Atwells av
" John F weaver h 46 Tuxedo av
" Margaret L E teacher Temple-st school bds 9 Reservoir av
" Mary A widow John bds 17 Lenox av
" Mary E h 304 Valley
" Mary I widow Sylvester A bds 17 Lenox av
" Patrick J filecutter h 88 Penn
" Rose housekeeper 121 Tobey
" Sylvester tinsmith h 200 Manton av
" Sylvester A died April 19 1918
" William cloth inspector h 32 Eden
" see also HAMEL HAMMELL and HAMMILL
Hamilton Addison A structural engineer 50 Borden h 7½ Providence
" Albert clerk h 22 Lisbon
" Alexander Institute office 604 Union Trust bldg [top av
" Andrew S salesman 56 Pine 2d floor h 60 Hill-
" Annie I clerk 176 Angell bds 16 Saunders
" Annie J widow Frank B bds 30 Palmer

Hamilton
" Benjamin A com trav h 60 Whitmarsh
" Brown Shoe Co The 325 Butler Exchange
" Charles A pres The E C Church Co 3 Eddy h at N Y city
" Charles J auto repairer bds 71 Portland
" Cora widow George h 85 Dartmouth av
" C H buyer 263 Westminster
" Doris clerk 155 Canal h 7½ Providence
" Edith B clerk rms 804 Westminster
" Edward toolmaker h 25 Blundell
" Edward F clerk 380 Westminster
" Edward F teamster h 30 Palmer
" Esther V clerk bds 66 John
" Eugene P (U S A) bds 213 Waldo
" Eva B Mrs h 29 Brighton
" Francis A driver h 213 Waldo
" Francis L machinist rms 1 Major
" Frank A engraver h 508 Washington
" Frederick optometrist 185 Mathewson h at Harmony
" George died March 27 1918
HAMILTON GEORGE CO figured rolls 144 Pine—See page 1171
" George L machinist h 54 Greenwich
" G Fred rem to Boston Mass
" Harry rms 15 Claverick
" Harry H instructor bds 38 Carter
" Henry W chauffeur 241 Harris av h 1368 Broad
" Hugh A died Sept 22 1918
" Hugh D police station 2 h 22 Polk
" James bds 11 Camp
" James sausagemaker b 840 Westminster
" James jr physician (U S A) h 11 Camp
" James A machinist h 22 Lisbon
" James A jr (U S A) bds 22 Lisbon
" James B carrier P O h 209 Regent av
" James K buyer 243 Westminster h 14 Woodman
" Jane nurse bds 112 Keene
" Jane I bds 11 Camp
" John machinist bds 109 River av
" John rubberworker h 55 Fort av
" John shipper rms 291 Washington
" John R dry goods 1477 Broad and 381 Elmwood av h at Edgewood
" J Fraser (U S A) bds 1138 Smith
" J F rem to Dorchester Mass
" Mary widow Samuel h 511 Manton av
" Mary E widow Charles h 283 N Main
" Mary E widow Isaac h 213 Waldo
" May E bookkeeper 212 Union rm 310 h 141 Oak [penter
" Oscar E auto repairer 2 Worcester h 100 Car-
" Patrick driver 155 Canal bds 31 Ianthe
" Ralph S (Hamilton & Hamilton jr) h 228 Waterman
" Ralph S jr (U S A) bds 18 Parkis av
" Rebecca steno 101 Sabin rm 19 bds 39 Haskins
" Robert A, B & S h 52 Robin
" Robert A (U S A) bds 39 Haskins
" Robert M (Hamilton & Hamilton jr) bds 228 Waterman
" Robert W bds 228 Waterman
" Thomas (U S N) bds 109 River av
" Walter clerk 698 N Main bds Howell
" Walter H designer h 66 Laban
" William bds 1 Packet
" William cook 116 Dorrance
" William janitor h 71 Portland
" William jeweler h 85 Potter's av
" William F clerk 446 Eddy h 66 John
" William J real estate 35 Bates h do
" & Hamilton jr (R S and R M Hamilton) mfg jewelers 7 Eddy 4th floor
Haminovits Harry M (U S A) b 154 Burrington
" Ida R teacher piano 154 Burrington bds do
" Israel silversmith h 154 Burrington
" Samuel (U S A) bds 154 Burrington
Hamlet Alice E widow Morris h 125 Williams
Hamlett Luella teacher h 27 Klondike
Hamlin Edward B supt 65 Clifford h 7 Humboldt av
" J Raymond mgr Edward R Ladew Co h 72 Massasoit av Edgewood
" Norman rem to Boston Mass
" Richard E bds 294 Benefit
" Roland G rem to New Jersey
" see also HAMBLIN
Hamlyn Lillian G clerk Nat Bank of Commerce bds 66 Burnett
" William H & Son (Wm H jr) contractors 35 Greenwich h 66 Burnett
" William H jr rem to Pottstown Pa

Hammann Max laborer bds 276 Grove
Hammar Annie C Mrs h 223 Douglas av
Hammarlund Antoine blacksmith h 64 Radcliffe av
" Augusta K clerk 20 Market bds at Rumford
" Charles U clerk 11 Peck bds at E Prov
" Harry (U S A) bds 64 Radcliffe av
" Nelson E engineer 275 W Exchange bds at E Providence [av
" Thomas B sheet metal worker h 97 Radcliffe
Hammel Oil Burning Equip Co 409 Pine
Hammell Annie E jeweler bds 36 Governor
" Edward A clerk h 17 Lenox av
" Eugene motorman h 1494 Westminster
" see also HAMEL and HAMILL
Hammer Annie Mrs widow h 223 Douglas av
Hammerel Mabel A widow Victor h 82 Roanoke
Hammerle Henry C tinsmith h 169 Ocean
Hammerschmidt Anna steno 327 W Exchange bds 103 Linwood av
" Otto Wm bds 103 Linwood av
" Robert engineer h 103 Linwood av
Hammet Margaret bds 125 Governor
" Mary bds 125 Governor
Hammett Hiram W master mariner h 15 Knowles
" S Ambrose clerk 57 Eddy h 3 Marvin
Hammill Frank H lawyer 1035 Grosvenor bldg h at Bristol [Bristol
" Joseph A lawyer 1035 Grosvenor bldg h at
" William P dep sheriff Prov County Court House rms 125 Wendell
Hammond Albert C (U S A) h 133 Smith
" Alice widow Eugene bds 89 Cromwell
" Alvin B teacher violin 259 Webster av h do
" Anna Mrs housekeeper 24 Somerset
" Annie S sec 210 Hope bds 29 Cabot
" Catherine E widow Herbert D h 661 Chalkstone av
" Charles teamster h 146 Blackstone
" Charles H, B & S h 120 Calverly
" Dennis bds 451 Pine
" DeWitt C laborer bds 120 Calverly
" Edgar H sales mgr h 11 Adelphi av
" Edith M clerk 301 Union Trust bldg h 22 W Clifford
" Elizabeth widow Moses h 205 Meeting
" Frank G equipment man 6 Weybosset
" Frank I dentist 624 Grosvenor bldg h 118 Daboll [h Rutherglen av
" George L (Alpine Printing Co) 63 Washington
" Gladys laundress bds 205 Meeting
" Henry H lawyer h 29 Cabot
" Herbert E com trav bds 661 Chalkstone av
" Herbert T engraver 72 Weybosset h at Edgewood
" John bds 451 Pine
" John A clerk 36 Pine h 144 Pearl
" John F (U S N) bds rear 159 Plain
" John H carpenter rms 30 N Court
" John J machinist h 37 Bergen
" John W (U S N) h 661 Chalkstone av
HAMMOND J ERNEST printers' materials 129 Dyer h 8A W Park—See page 1223
" J Everett salesman 129 Dyer bds 8A West Park
" Leighton S clerk bds 136 Bellevue av
" Leon T salesman 231 W Exchange h at Pawt
" Louise G rem to Portland Me [ston
" Lyman G bartender Crown Hotel h 596 Cran-
" Margaret bds 37 Bergen
" Mary H Mrs h 89 Messer
" Mary L widow Roland h 168 Cypress
" Ralph master mechanic h 63 Congress av
" Robert C order clerk 50 Borden bds 111 Congress av [111 Congress
" Robert C Mrs steno 1209 Turk's Head bldg b
" Roland physician 249 Thayer
" Sadie E steno bds 67 Ashmont
" Sue M Mrs bookkeeper 55 Pine h at Auburn
" Thomas S printer 26 Custom House st rm 19 h at Auburn [19 h at Auburn
" Wallace S compositor 26 Custom House st rm
" William B music teacher 71 W Clifford bds do
" William E, B & S h 67 Ashmont
Hampel Charles (U S A) h 314 Lowell av
" Gustave laborer h 314 Lowell av
Hampson Grace E S steno B & S bds at Pawtuxet
" Harry laborer 207 Federal bldg h 96 Vandewater
" Harry E conductor h 96 Vandewater
" James machinist h 101 Burnett
" L E Mrs clerk 275 Westminster rms 161 Briggs
Hampston Catherine housekeeper 80 Atlantic av
Hampton Alfred H machinist h 43 Daboll
" Amelia S widow George h 208 Webster av
" Harold C photographer bds 208 Webster av

Hampton
" Henry H janitor h 447 Washington
" Moses stevedore h 22 Fremont
" Sidney J foreman bds 208 Webster av
" Thomas V A engraver bds 125 Irving av
HANA see HANNA and HANNAH
HANAFAN see HANNIFAN
Hanaford William H salesman h 113 Ontario
Hanaver Catherine J widow Patrick E died Mar 24 1918
Hanaway James F clerk 243 Westminster h 204 Lockwood [av
" Owen J druggist 508 Plainfield h 38 Tyndall
Hancock Artemas W supt 57 Weybosset top floor h 25 Pitman [Adelaide av
" Charles E pres Charles E Hancock Co h 239
" Charles E Co mfg jewelers 7 Beverly rm 12
" Florence L steno city clerk's office h 102 Oakland av [Pitman
" Frederick M clerk Westminster Bank bds 25
" Frederick T inspector h 15 Stansbury
HANCOCK JOHN MUTUAL LIFE INSURANCE CO Ordinary dept Mark L Dunning state agt 444–445 Butler Exchange—See page 1134
HANCOCK JOHN MUTUAL LIFE INSURANCE CO Maurice H Stearns general agt suite 602 Union Trust bldg phone Union 34 —See page 1133
" John Mutual Life Ins Co 620 Cæsar Misch bldg
" Lucy A widow Henry h 102 Oakland av
" Lucy H widow Lawrence h 4 O'Neil
" William H h 141 Bellevue av [Dover
Hand Bernard sergeant police station 6 h 74
" Christopher F weaver h 147 Delaine
" Edward laborer h 391 Valley
" Frank L machinist h 48 Nashua
" George E loomfixer h 40 Curtis
" John laborer bds 391 Valley
" John L (U S A) bds 391 Valley
" Mary clerk 291 Westminster b at Pawtucket
" Mary Mrs h 55 Burnside
" Mary E steno bds 391 Valley
" Patrick concreter bds 79 Barstow
" Peter E carder h 184 Amherst
" William A loomfixer h 31 Joslin
" Winifred E clerk bds 391 Valley
Handanyan Hagop J optometrist 38 Plainfield h 88 Whitehall
" Karnek student bds 90 Whitehall
" Saied h 90 Whitehall
" Victoria bds 90 Whitehall
Handel Chester B clerk 3 S Main bds 67 Ayrault
" George M ladderman H & L 8 h 91 Laurel Hill av
" Irving L foreman h 131 Webster av
Handfield Artilla widow Jeremy h 29 Dodge
" George jeweler bds 29 Dodge
" Wilfred E foreman bds 29 Dodge
Handicraft Club 42 College
Handler Carl h 167 Webster av
Handley Albert J braidworker bds 154 Althea
" Bertha A braidworker bds 154 Althea
" Mary A widow Alton h 154 Althea
Handling Hamilton cabinetmaker bds 22 Reynolds av
Handy Anna R widow George h 108 Doyle av
" Catherine A widow Otis G h 1177 Westminster
" Charles (234 Smith) died Nov 27 1918
" Charles F electrician h 408 Washington
" Charles H sta engineer h 19 Olney
" Charles S h 77 Sycamore [gress av
" Clarence D clerk Atlantic Mills bds 11 Con-
" Edwin C at Home for Aged Men & Aged Couples
" Emma L teacher dancing 144 Westminster rm 312 and 28 N Main b 93 University av
" George E jr carriage painter 307 Dean h 37 Priscilla av
" George S toolmaker h 131 Orms
" Harriet E widow George bds 17 Daboll
" Ida L clerk bds 54 Olney
" Joseph G machinist h 394 Plain
" Lafayette R supt h 11 Congress av [Couples
" Martha C bds at Home for Aged Men & Aged
" Mary E widow I Bradford h 54 Olney
" Merrill B undertaker 816 Westminster h do
" Otis G clerk 5 Steeple h 627 Plainfield
" Sarah M Mrs at Home for Aged Women
" William H baker h 96 Gano
" William J driver bds 1177 Westminster
Handy's Drug Store 105 Westminster
Hanes Edward B rms 3 Greene
" Noah carpenter 118 Indiana av h do

Hanes
" Ruby F died Oct 14 1918
" see HAINS and HAINES
Haney Elizabeth T h 365 Wickenden
" Frederick E bookkeeper Westminster Bank bds at Auburn
" Isabelle M jeweler bds 365 Wickenden
" James student bds 874 Branch av
" John (U S N) bds 874 Branch av
" John F pastor Church of the Assumption h 791 Potter's av
" Margaret nurse rms 1 Prince
" Patrick, Screw Co h 874 Branch av
" William conductor bds 874 Branch av
" William M ins agent h 130½ Pearl
" see HANNAY HANNEY HEANEY and HEENEY
Hangeoth Frank lunch h 128 Elm [Elm
Hangiotis Louis G restaurant 32 Empire h 128
Hanke Augusta L widow Rudolph h 194 Clifford
" Ernest E chemist Prov Gas Co Sassafras Point station bds 194 Clifford
" Robert E jeweler h 194 Clifford
Hanks Alfred M helper h 511 Washington
" Julian com trav 60 Broadway h 1387 Broad
Hanley Agnes M steno 75 Westminster rm 38 bds 156 Linwood av [wood av
" Anna L clerk 314 State House bds 156 Lin-
" Anna V sewer 150 Hudson
" Annie dishwasher h 109 Lester
" Annie A Mrs remnants 169 Manton av h 22 Hyat [Plainfield
" Annie E teacher Roosevelt-st school h 348
" Annie M Miss h 56 Atwood
" Annie M widow Patrick h 68 Oak
" Bridget Miss h 222 Cleveland
" Bridget filecutter bds 174 Holden
" Bridget widow Richard h 123 River av
" Catherine Miss h 222 Cleveland [wood av
" Catherine clerk 244 Westminster bds 156 Lin-
" Catherine F widow John bds 104 Grove
" Catherine M widow John J h 31 Camden av
" Charles A lineman h 289 Oxford
" Christina clerk bds 68 Oak
" Christopher J clerk bds 68 Oak
" Clara laundress rms 41 Lyman
" Daniel F machinist h 102 Wayne
" Dominick bottler bds 701 Atwells av
" Edward A died Dec 20 1918
" Edward J driver bds 99 Mercy
" Eliza widow James died May 16 1918
" Elizabeth h 17 Andem
" Ellen (Hanley & Flickinger) milliner 204 Westminster rm 5 h at Pawtucket
" Ellen M widow John F h 216 Power
" Francis carpenter h 156 Linwood av
" Francis L (U S A) bds rear 33 Kossuth
" Frank L lawyer 36 Olneyville sq rm 2 and 17 Exchange rm 306 h 85 Pocasset av
" Frank P time clerk R I Co Elmwood av div h 48 Detroit av
" Fredrick J shipper 12 Dudley bds 41 Rosedale
" George W provisions 6 Pocasset av h 130 Roosevelt [h 349 Wayland av
" Gerald T vice pres James Hanley Brewing Co
" Helen Mrs h 216 Power
" Helen A clerk bds 54 Fairview
" Howard A clerk bds 12 Bernon
" -Hoye Co liquors wholesale and retail 33 Exchange pl
" James boilermaker's helper h 201½ Gano
" James Brewing Co The 35 Jackson
" James corsicemaker rms 1 Walnut
" James laborer bds 85 Davis
" James salesman 223 Canal h 119 Calverley
" James stucco worker bds 29 Helme
" James student bds 119 Calverley
" James E dyer bds 42 East
" James H shipper 12 Dudley h 37 Harlam
" James J foreman h 131 Pocasset av
" James P engineer bds 208 River av
" James P reporter Journal h 675 Cranston
" Jennie A jeweler bds 740 Douglas av
" Jennie G bds 123 River av
" Jeremiah M laborer h 938 Chalkstone
" John laborer h 150 Hudson
" John teamster h 186 Howell
" John (U S A)
" John F liquors 120 N Main h 118 do
" John F polisher h 174 Hudson
" John F undertaker bds 8 Stockwell
" John F (U S A) h 240 Blackstone
" John F (U S N) bds 865 N Main
" John F (U S N)
" John James clerk 276 W Exchange h 62 Robin

Hanley
" John J baggageman Union station h 111 Douglas av
" John J clerk h 224 Pavilion av
" John J filecutter h 145 Putnam
" John J hoseman Engine 14 h 17 Andem
" John J machinist h 97 Canton
" John J waiter h 102 Grove
" John W clerk 105 Weybosset h r 89 America
" John W machinist h 84 Wisdom av
" Joseph laborer h 201 Gano
" Joseph A helper bds 68 Detroit av
" Joseph B mason h 740 Douglas av
" Joseph F filecutter h 14 Greenwood
" Joseph M baker h 7 Wellington
" Josephine clerk bds 68 Oak
" Katharine bookkeeper 244 Westminster bds 156 Linwood av
" Lena R Miss h 19 Valley
" Luke J chauffeur h 38 Maple
" Luke M woodworker h 781 Manton av
" Mabel I steno 431 Harris av h at Hampton Meadows
" Margaret widow Daniel J h 335 Williams
" Margaret J Miss h 17 Andem
" Margaret J housekeeper 15 Wesleyan av
" Margaret J steno bds 54 Fairview
" Margaret V bds 781 Manton av
" Marguerite clerk bds 89½ America
" Marguerite E cashier 402 Union Trust bldg bds at Hampton Meadows
" Marguerite E clerk 706 Union Trust bldg
" Marguerite L bds 12 Bernon
" Maria widow Thomas h 8 Stockwell
" Martha bookkeeper 233 W Exchange bds 123 River av
" Martin elevatorman rms 62 Chestnut
" Martin E clerk h 4 Cherry
" Martin H laborer h 183 Clarence
" Mary Miss h rear 33 Kossuth
" Mary clerk 291 Westminster rms 3 Greene
" Mary milliner rms 43 Parkis av
" Mary Mrs h 144 Peace
" Mary Mrs h 6 Handy
" Mary widow James h 14 Penn
" Mary A rms 321 Washington
" Mary A jeweler bds 7 Wellington
" Mary A teacher River-av school b 212 Academy av [Linwood av
" Mary E bookkeeper 166 Broadway bds 156
" Mary E clerk bds 68 Oak
" Mary E sewer bds 150 Hudson
" Mary V bookkeeper 180 Westminster bds 740 Douglas av
" Mary W Miss bookkeeper 51 Atwood h 56 do
" Michael h 212 Academy av
" Michael (54 Pocasset av) died Feb 13 1918
" Michael B driver bds 6 Stockwell
" Michael F h 54 Fairview
" Michael J ladderman H & L S h 92 Laban
" Nellie L Miss h 56 Atwood
" Patrick laborer h 274 Charles
" Patrick F, B & S h 81 Cranston
" Patrick F meat cutter 364 Canal h 9 Winsor
" Patrick F second hand h 22 Hyat
" Patrick F stableman 35 Jackson h 163 Waldo
" Patrick J laborer h 181 Harold
" Peter carpenter h O'Connell st
" Peter A Rev asst at Cathedral h 26 Pond
" Peter F plumber 23 Stokes bds 604 Broadway
" Peter J filemaker h 32 Abo
" Thomas h 6 Handy
" Thomas laborer h 527 Washington
" Thomas E hostler bds 56 Atwood
" Thomas F chauffeur h 41 Gilmore
" Thomas H pres 321 Westminster h at Brookline Mass
" Thomas J clerk B & S bds 12 Bernon
" Walter H pres 35 Jackson h at E Greenwich
" William clerk 706 Valley bds 354 Orms
" William laborer bds 301 Charles
" William B clerk 1907 Westminster h 172 Julian
" William H (U S A) bds 18 Eden
" William H A operative h 115 Wallace
" William P liquors 844 Branch av h 2 Hymer
" & Flickinger (Ellen Hanley, Alva Flickinger) milliners 204 Westminster rm 5
Hanlon Bridget saleswoman 275 Westminster bds at Central Falls [thony av
" Francis J barber 651 Westminster h 69 An-
" James jeweler h 95 Elm
" James H boilermaker h 109 Livingston
" John S police station 6 h 17 Alverson av
" Joseph brakeman rms 65 Meeting

Hanlon
" Leo T clerk 20 Market sq bds 95 Elm
" Margaret J widow Thomas J h 6 Mathew
" Martha clerk bds 211 Ivy
" Mary T seamstress h 175 Pleasant
" Thomas J machinist h 249 Plainfield
" Timothy J laborer h 1141 Chalkstone av
" William B collector 365 Westminster h 545 Potter's av
" see also O'HANLON
Hann John H compositor bds 61 Ashmont
" Mary widow James h 105 South
" Thomas H barber 737 Eddy h 61 Ashmont
Hanna Dahood grocer 389 W Exchange h do
" E Lloyd chemist 69 Point bds 234 Lockwood
" Frederick A driver h 50 Potter's av
" James M engineer h 65 Belmont av
" Lena agent 31 Market sq
" Margaret Mrs clerk rms 151 Lenox av
" Mary E steno 116 Clifford h at Blackstone Mass
" Massawood Mrs h 40 Arthur av
" Michael laborer h 370 W Exchange
" Pearl E cashier 1009 Turk's Head bldg bds at Blackstone Mass
" Thomas J filecutter bds 26 Dutton
" William sketchmaker h 47 Bacon av
" William E (U S A) h 198 Lockwood
Hannagan Edna G Mrs h 8 Dartmouth av
Hannah Alexander machinist h 7 Home av
" Herbert clerk h 24 Croyland rd
" James machinist h 880 Chalkstone av
" Robert laborer h 189 Reservoir av
" Samuel, B & S h 144 Gallup
" see also HANNA
Hannan Etta teacher bds 6 Palm
" James M laborer bds 173 Holden
" John J bds 22 Handy
" John P conductor h 233 Laban
" Mary Miss bds 173 Holden
" Mary E clerk B & S bds 1596 Westminster
" Mary J widow h 6 Palm
" Michael J janitor 195 Sessions h 36 Mount av
" Michael J laborer h 22 Handy
" Nellie nurse rms 34 Belmont av
" see HANNON [Unit
Hannaway Bernard E salesman 54 S Water h 102
" Catherine Maria clerk bds 106 Grove
" Frank P janitor h 222 Swan
" Hattie M packer bds 222 Swan
" Ida clerk bds 106 Grove
" Margaret Mrs h 11 Mary
" Margaret widow John h 106 Grove
" Mary A housekeeper 106 Grove
" Owen H operative h 1723 Chalkstone av
" Owen J druggist 508 Plainfield b 38 Tyndall av
" Patrick laborer h 48 Herschel
" Robert T (U S A) bds 222 Swan
" Thomas A loco engineer h 251 Admiral
" Walter E (U S A) bds 222 Swan
" see also HANAWAY [do
Hannay Mary H buyer 291 Westminster b 1489
Hanney Mary widow Cornelius died Feb 12 1918
" see also HANEY HANNAY HEANEY and HEENEY
Hannifan John H special agt 109 Union sta h 31 Rosedale
Nellie Mrs operative h 48 Felix
" Patrick J machinist h 19 Foster
" William H machinist h 31 Rosedale
HANNIFORD see HANAFORD
Hannigan Frank T barber 48 Custom House st h at Riverside
" Jane Miss jeweler h 27 Warren
" James D filecutter h 70 Wayne
" James P (U S A) bds 70 Wayne
" John B kitchenman h 198 Lockwood
" Joseph E electrician bds 70 Wayne
" Louis J H (U S A) bds 198 Lockwood
" Mary saleswoman bds 198 Lockwood
Hannon Frank E foreman h 37 W River
" Gladys Miss h 13 Kenyon
" James J laborer h 92 Tockwotton
" Joseph H laborer h 51 Harold
" Marcel police Emery theatre bds at Auburn
" Mary E clerk bds 1596 Westminster
" Michael, B & S h 30 Amity
" Michael janitor h 1596 Westminster
" Patrick J police station 5 h 27 Leah
" Robert E folder h 182 Admiral
" Sidney L police station 1 h 18 Corinth
" William F clerk 156 Dorrance bds 37 W River
" see also HANNAN
Hannum Mary E widow William h 23 Diamond
Hanny see HANEY and HANNEY

Hanoian David filecutter h 53 Randall
" George jeweler h 26 Whipple
" Hagop jeweler bds 26 Whipple
" Margos laborer h 13 N Davis
" Vartan M packer h 53 Randall
Hanover Annie M h 420 Harris av
Hanrahan Alice H teacher Atwells-av kindergarten bds 92 Comstock av
" David blacksmith h 138 Brook
" David A plumber bds 138 Brook
" Frank bds 28 Marlborough av [Hudson
" Gertrude E bookkeeper 82 Weybosset bds 120
" Jeremiah teamster h 108 Mawney
" Katherine V steno bds 120 Hudson
" Morris laundryman h 33 Barstow
" Patrick helper h 117 Burnett
" Richard weaver h 120 Hudson
" William clerk Journal h 92 Comstock av
" William J riveter bds 138 Brook
Hansche Ernest rem to New York
Hanselmann Louise bds 76 Charles Field
Hansen Alvin H instructor B U h 654 Hope
" Anna Mrs bds 18 Balcom
" Carl cutter 94 Westminster h 1 8 Clifford
" Charles clerk 196 Pine h 198 Pond
" Charles engineer bds 18 Broad
" Charles E mfg jeweler also metals h 84 Moore
" Emil F foreman h 91 Narragansett av
" Ernest K (U S N) bds 91 Narragansett av
" Hans J, Gorham's h 12 Santiago
" Hans P sailmaker h 310 Willard av
" Harold clerk 9 Codding h 198 Pond
" Helen E steno 144 Pine bds 84 Moore
" Hendrick S died Sept 27 1918
" Hjalmar baker h 46 Burnside
" Jennie rms 41 Beacon av
" Martha rms 41 Beacon av
" Martha E jeweler bds 84 Moore
" Nils A welder h 1297 Broad
" Olga W widow Hendrick S h 272 Niantic av
" Oswald machinist h 29 Hamburg av
" Paul L diecutter h 26 Mawney
" Sigurd A laborer h 291 Eddy
Hanson Ackroyd L painter h 30 Constitution
" Albert foreman 43 Sabin bds at E Prov
" Alice J waitress bds 38 Toronto av
" Arthur woolsorter h 96 Eastwood av
" Arthur W wireworker b 30 Constitution
" August machinist h 199 Whittier av
" Axel W lineman h 654 Cranston
" Benjamin elevatorman bds 26 Longmont
" Carl E (U S N)
" Carl F (U S A) bds 206 Sackett
" Caroline widow William P h 83 Florence
" Catharine widow Martin h 133 Putnam
" Catherine Mrs h 73 Rhoades
" Charles driver 346 Canal h 118 Bates
" Charles Edward watchman bds 83 Joslin
" Clarence A scenic artist Keith's theatre bds 53 Haskins [Chapin av
" Claus real estate 321 Grosvenor bldg h 33
" C A scenic artist Keith's theatre
" C Edward h 181 Gallatin
" Edward engineer h 23 Viola
" Emil foreman 8 Temple h 91 Narragansett av
" Emma widow Frank rem to Newport
" Etta M widow Harry N h 389 Knight
" Ferdinand C C painter h 206 Sackett
" Frank J (U S N) bds 926 Atwells av
" Frank L motorman h Cranston cor Waverly
" Fred E clerk bds 389 Knight
" Frederick dresser h 924 Atwells av
" Frederick waiter h 214 Academy av
" Frederick O mgr 306 Carpenter h 78 Lexington av
" Gens C P machinist rms 328 Friendship
" Harold R died Oct 23 1918
" Harry C (U S A) bds 654 Cranston
" Harry P car inspector h 11 Indiana av
" Harry W (U S A) bds 206 Sackett
" Hazel widow Harold n 665 Ho e
" Henry engineer h 221 Pavilion av
" Herbert (U S A) bds 926 Atwells av
" Homer inspector h 10 Rutherglen av
" Homer A supt Am Railway Ex Cape Cod R I Division 212 Industrial Trust bldg h 330 Benefit
" Jacob clerk h 140 Wood
" James wood finisher h 77 Sampson av
" Joanna widow h 134 Holden
" John H, B & S h 65 Goddard
" John T rms 306 Washington rm 13
" Jonas meatcutter 380 Westminster h 140 Wood
" Joseph H patternmaker h 26 Longmont

Hanson
" Julius machinist h 38 Toronto av
" J Henry (U S A) bds 96 Eastwood av
" Louisa dist sec 109 Washington rm 304 bds at Barrington
" Mabel E clerk bds 1042 Eddy
" Margaret widow Alfred h 926 Atwells av
" Margaret widow Charles h 189 Friendship
" Mary F widow Charles bds 15 Perry
" Mary V clerk 32 N Main bds 195 Glenbridge
" Melvine A foreman rms 481 Pine
" M Etta widow h 389 Knight
" Norman (U S A) bds Cranston cor Waverly
" Oscar W foreman h 1042 Eddy
" Robert A rem to Newport
" Samuel pres 213 Blackstone h 92 Miller av
" Veronica M bds 96 Eastwood av
" Walter B clerk 3 Eddy h 118 Oakland av
" William helper h 302 Charles
" William patternmaker h 74 Fairmount av
" William jr hoseman Hose Co 17 h 195 Glenridge av [Knight
" William H inspector 62 Weybosset bds 389
" see HENSON and ARUZEN
Hantke Albert cashier bds 79 Langdon
" Ernest W weaver h 79 Langdon
Hants George weaver 15 Sonoma ct
Hansel William confectionery 17 Jenkins also music teacher h do [254 Washington
Hapburn Henrietta bookkeeper 100 Fountain bds
Hapgood Charles B bds 48 Slater av
Happersett Edwin O rms 547 Elmwood av
Happoldt Marion C locksmith 89 Weybosset h 57 Ashmont
Happonstall Annie Mrs bds 11 Vandewater
Harabon William piper h 50 Bowlett
Harahan Bernard liquors 129 Wickenden h 433 Benefit
" James J prop Pier Hotel, Allen's av h 7 John
" Thomas clerk Pier Hotel, Allen's av h do
Harajian Peleg molder bds 16 Bank
Haran John T police inspector 161 Fountain bds 73 Belmont av [mont av
" Mary T teacher Hendrick-st school h 73 Bel-
" Patrick messenger bds 73 Belmont av
Harbach Agnes S nurse bds 105 Parade
" Henry F sec 146 Westminster rm 304 h 96 Chapin av
Harbbert Michael rem to E Providence
Harbor Improvement Commissioner's office State House rm 320
Harbridge William pearlworker h 37 Linton
Harcogh Joseph operative h 58 Joslin
Harcourt Arthur salesman 292 Westminster h 142 Houston
" Cyril B clerk bds 98 Wilson
Hard Carl F scraper h 23 Camden av
" Matilda C housekeeper 23 Camden av
Harden Archie H treas Aldrich-Eldredge Co h 283 Point
" Bridget widow James J h 421 Public
" Clara L clerk 15 Snow bds 109 Chapin av
" Emma P Mrs h 283 Point
" Fannie B clerk 59 Central bds 91 Providence
" James E dentist 212 Union rm 403 h 193 Reynolds av
" Milton B foreman painter h 82 Chapin av
" Percy A treas h 283 Point
" Rose housekeeper 421 Public
" Thomas G chaser bds 421 Public
" Walter C conductor h 6 Pallas
Hardenbergh Carleton S h 570 Chalkstone av
" Irving H machinist 23 Pemberton h 46 do
Hardenbrook Kingsland L machinist b 375 Public
Hardie Day canvasser R G Dun & Co
" Mary widow Robert h 308 Prairie av
" Thomas A blacksmith 886 Broad h 13 Quince
" see also HARDY [wotton
Hardiman Catherine widow James h 108 Tockwotton
" Charles J mailing room Journal bds 108 Tock- [wotton
" James J stereotyper Journal bds 108 Tock-
" John F clerk 236 Wickenden bds 319 Smith
" Thomas H warehouse man Texas Co bds 108 Tockwotton
Harding Agnes Mrs h 260 Dean
" Austin L engineer bds 436 Friendship
" Charles A laborer h 102 Livingston
" Cora E widow Andrew h 119 Point
" Delia widow James h 92 Livingston
" Edith M solderer bds 106 Ford
" Edward h 5 Downing
" Edward A ins agt 520 Grosvenor bldg h 666 Atwells av
" Edward S salesman h 597 Public

Harding
" Ethel M forelady 7 Beverly rm 8 bds 41 Beacon av
" Eunice Mrs matron h 436 Friendship
" Fred W linotype opr h 41 Pennsylvania av
" George F clerk 244 Westminster h 140 Doyle av
" Gladys, B & S rms 30 N Court
" G Wilson actor h 47 Chestnut
" Henry E dressertender h 41 Health av
" Herbert clerk h 855 Atwells av
" James laborer bds 140 W Clifford
" James machinist rooms 1055 Westminster
" James F painter h 98 Jenkins
" John (U S A) bds 5 Revere place
" Lester A silversmith h 57 Redwing
" Lester A jr (U S A) bds 57 Redwing
" Margaret operative bds 135 Tockwotton
" Margaret widow John H h 82 Stockton
" Mary clerk bds 260 Dean
" Mary Mrs laundryworker rms 41 Beacon av
" Mary widow Thomas bds 336 Plain
" Michael bds 503 Manton av
" Patrick E contractor 717 Industrial Trust bldg rms 390 Weybosset
" Robert J mgr 215 Academy av h 16 Beaufort
" Ruth E steno 45 Richmond bds 434 Friendship
" William G auto repairer bds 597 Public
" William H salesman 431 Harris av
" William L shipper h 106 Ford
Hardiman John painter h 95 Pavilion av
" Paul F clerk 89 Weybosset bds at E Prov
Hardman Edith B clerk 400 Westminster bds 24 Hymer
" Elisabeth widow John bds 87 Daboll
" Ethel saleswoman 327 Westminster bds 34 Daboll
" Harry W salesman 91 S Main h 87 Daboll
" James foreman h 36 Canton
" John janitor h 22 Armington av
" John J foreman h 1280 Chalkstone av
" John T overseer h 87 Daboll
" J Stanley died Sept 21 1918
" Margaret S physician 167 Broadway h 22 Armington av
" Tire Agency auto tires 227 Broad
" William filecutter h rear 8 Audrey
" William H inspector h 24 Hymer
" William L (U S N) bds 24 Hymer
Hardy Annie widow William h 15 Plenty
" Annie widow William H h 25 Hayward
" Arthur (U S A) bds 252 Blackstone
" Charlotte R widow Sylvestus bds 83 Babcock
" Elisabeth E clerk bds 223 Cass
" Ernest auto repairer h 46 Daboll
" Eva A asst sec 225 State House bds 178 Hamilton
" E Lillian milliner 89 Eddy bds 46 Daboll
" Frank rem to E Providence
" Frank L loomfixer h 43 Harold
" Fred janitor Park Museum h 118 Miller av
" Frederick E engineer Technical High school h 178 Hamilton
" Harry F treas Maine Creamery Co 69 Broadway bds The Minden apt 29
" Herbert H laborer bds 11 Leah
" Isabella widow Joseph h 11 Leah
" James h 128 Dodge
" Jennie Mrs grocer 40 Harold h 43 do
" Mary A widow Harry h 252 Blackstone
" Mildred C phone opr 521 S Main bds 136 Prairie av
" Nellie bds 252 Blackstone
" Samuel B died July 5 1918
" Walter oversser 45 Borden b 252 Blackstone
" William watchman 307 Broad h 28 Warren
" William H (cook) died July 10 1918
" William H weaver h 60 Bowdoin
" see also HARDIE [Parade
Hare Benjamin F clerk Amer R R Express h 170
" Charles H jeweler rms 40 Brownell
" Elisabeth widow James h 353 Pine
" Lillian clerk bds 61 Farragut av
" Maud clerk 9 Codding bds 170 Parade
" see also HAIRE
Harford Kieran (U S A) bds 21 Roanoke
Hargopian Asadoor grocer 732 Atwells av h do
" Hagop clerk 112 S Main h 21 Tippecanoe
" Harry, B & S bds 154 Camden av
Hargrave George A brewer h 1236 Elmwood av
Hargraves Arthur F police station 6 h 313 Branch av
" Arthur J clerk B & S h 3 Thompson
" Arthur L police sta 6 h 313 Branch av

Hargraves
" Charles E h 38 DeSoto
" Clara bds 43 Harold
" Ellen bds 116 Mt Pleasant av
" Ernest stage mgr Shubert Majestic theatre rms 454 Pine
" Helen E student bds 91 Gallatin
" Helen L Mrs h 91 Gallatin
" Henry (U S A) bds 116 MtPleasant av
" Irene C clerk bds 24 Norwich av
" Irving C composing room Journal h at Lakewood
" Isabelle C C teacher Lexington-av grammar school bds 91 Gallatin
" Jane E widow James h 116 Mt Pleasant av
" Julia widow Joanthan rem to Bristol
" Mary A dressmaker 3 Thompson h do
" Richard machinist h 73 Regent av
" William A foreman 118 Richmond h 24 Norwich av
Hargreaves Albert coremaker h 117 Alverson av
" Lucy B bds 92 Alger av
" Mary A Mrs bds 117 Alverson av
" Richard H cloth inspector h 32 Sears av
" Thomas M laborer h 21 Adams
" William carpenter h 13 Regent av
Hargrove George driver bds 120 Codding
" Maria widow Jacob h 120 Codding
Harker Hasty rms 461 Fountain
" Robert porter 400 Westminster h 43 Central
Harkins Daniel J salesman h 80 Laura
" Matthew Rt Rev, R C Bishop of Providence h 30 Fenner [Barrington
" Sadie A bookkeeper 6 Weybosset bds at W
" Thomas engineer bds 59 Parsonage
Harkness Albert architect 526 Grosvenor bldg h 6 Cooke
" Albert Granger prof B U h 7 Cooke
Harlacker J Cloyd novelties 72 Weybosset h at Cranston
Harley Albert H clerk h 149 Bath
" Benjamin F (Prov Multigraphing Co) 417 Ind Trust bldg h 214 Jastram
" -Davidson Sales Co (Frank J, Raymond L and William N Burnett) motorcycles 82 W Friendship
" Emily A dressmaker bds 21 Standish av
" Esebella widow h 279 Broadway [av
" George E foreman Gorham's h 58 Atlantic
" John B sketchmaker h 73 Plenty
" Lillias bookkeeper bds 279 Broadway
" Marion cashier 217 Westminster bds 73 Plenty
" Mary Anna widow Thomas J h 21 Standish av
" William F buyer 243 Westminster h 23 Summit av
" William J silversmith bds 21 Standish av
Harlin Annie steno 7 Beverly rm 10 bds 29 Bogman [Linwood av
" Arthur auto repairer 36 Burgess h rear 159
" Eleanor clerk bds 29 Bogman
" George jeweler bds 29 Bogman
" Johanna widow Peter h 29 Bogman
Harlow Annie widow James E h 142 Bowdoin
" Bridget H h 246 Manton av
" Catherine C operator h 15 Perry
" Edward J bds 331 Smith
" Frederick G bds 331 Smith
" Irene E operative bds 15 Perry
" James B clerk bds 15 Perry [av
" Jennie V phone opr 112 Union b 244 Manton
" John F motorman h 146 Hanover
" John F undertaker 46 Plainfield h 48 do
" John F jr bds 48 Plainfield
" John J bds 15 Perry
" Joseph F bds 48 Plainfield
" Luke B weaver h 132 Laban
" Mary A bds 213 Howell
" Patrick J h 331 Smith
" Thomas laborer h 136 Charles
" Thomas L (U S A) bds 48 Plainfield
" William F teas and coffees 76 Berkley h do
" William J (U S N) bds 76 Berkley
Harman Henry W 1st asst treas and cashier Nicholson File Co h 1385 Smith
" & Company investment securities 511 Turk's Head bldg
Harmer Percy foreman h 184 Early
Harmon Addison B clerk 101 Blackstone h at Centredale
" Carrie C widow Arsa M h 48 Preston
" Clarence E pres J & H Electric Co 155 Clifford h 378 Pine
" Emily E nurse bds 48 Preston
" Everett I provisions 54 Broadway h 167 Carpenter

Harmon
" Frank L clerk 16 Hay h at Arlington
" Fred A salesman 237 Broad h at Pontiac
" Fred A (99 Superior) died in France
" Fred E jeweler bds 23 Ringgold
" John C clerk 54 Broadway h 23 Ringgold
" Josephine widow William bds 814 Robinson
" S Melissa comptroller's sec 100 Fountain bds at E Providence
" Warren E clerk 70 S Main h at Auburn
" William E & Co Inc real estate developers 438 Butler Exchange
" William H motorman bds 48 Preston
" see also HARMAN
Harms Eugenia L widow Carl J h 75 Goddard
" Viola T V clerk 2 Broad bds 75 Goddard
Harnedy James L died July 18 1918
" Nonie A clerk B & S bds 89 Eagle
" Patrick laborer h 89 Eagle
" Richard F carrier East Side P O h 36 Summit
Harner Henry tinsmith h 179 Harold
Harney Sarah housekeeper 186 Orms
Harnich Emile h 557 Branch av
Harnish Frank A teamster h 15 Studley
Harnnerle Margaret clerk h 284 Pine
Harnois Henry H rms 17 Cope
Harold Amos H died
" Max foreman 488 Friendship h at E Prov
Haronian Nazareth mfg jeweler 38 Friendship bds 119 Aborn
Harp Cyprus D ins agt 515 Turk's Head bldg h 85 Elmdale av [dale av
" Eleanor H Mrs teacher of elocution h 85 Elm-
" Katherine E artist bds 85 Elmdale av
Harper Annie Mrs h 39 Broadway
" Bernard E motorman h 1395 Broad
" Charles E photographer 51 Empire rm 503 h 52 Stewart
" Earl R enlisted U S A [Providence
" Edythe clerk Industrial Trust Co bds at E
" Harry salesman 89 Weybosset h at Riverside
" Helen Mrs h 58 Aurora
" Henry E operative h 72 Metcalf
" Henry E jr driver bds 72 Metcalf
" John J, B & S bds 153 Jewett
" Kenneth L rem to New York city
" Robert F rubberworker bds 58 Aurora
" Robert J teamster h 290 Tockwotton
" Thomas h 153 Jewett
" Walter R clerk B & S h at E Providence
Harpin Edmund G clerk 315 State House bds at Woonsocket
HARRAHAN see HARAHAN
Harrall Alice L dressmaker bds 55 Fort av
" Charles W rubberworker h 55 Fort av
" Curwin C vice pres (Young, Leonard & Harrall Co) wholesale variety 52 Pine h 18 Carolina av
" Edwin T treas Franklin Process Co 291 Promenade h 77 Everett av [avenue
" Ernest H asst treas 26 W Exchange h 57 Fort
" E Russell (U S A) bds 77 Everett av
" Jennie B bookkeeper 187 Benefit b 19 Preston
" William R clerk 26 W Exchange b at N Providence [Fort av
" Winnifred M stenographer 21 Stevens bds 55
Harran John orderly R I Hospital bds do
Harrell George electroplater rms 276 Pine
Harribine Benjamin S ins agt h 12 Rankin av
" Bertha M clerk bds 12 Rankin av
" F Evelyn steno bds 12 Rankin av
Harrigan Elisabeth C clerk B & S bds at E Prov
" Gertrude I steno B & S bds at E Providence
" James lineman 233 Harris av bds at E Prov
" Patrick laborer h 105 Lockwood
" Thomas E jeweler h 166 Lockwood
" see also HARRIGAN-HORRIGAN and HOWRIGAN
Harriman Alfred B clerk 206 Union bds 150 Wash
" J Walter student bds 162 Wayland av
" Minnie M widow John W h 162 Wayland av
" Olive M bds 405 Angell
" Sarah E widow Samuel K bds 67 Baker
" W Hartwell asst mgr h 264 Washington av
Harrington Ann widow Frederic b 31 Common
" Arthur B (Harrington & Son) 405 Union Trust bldg h at Norwood
" Arthur E carrier East Side P O h 63 Eighth
" Arthur E lodginghouse 50 Central
" Beatrice M steno 832 Industrial Trust bldg bds at Riverside
" Catherine L bds 84 Dorchester av
" Charles C 171 Westminster rm 306 also pres Mechanics National Bank h 454 B'way
" Charles L watchman h 590 Manton av
" Clarence D carrier P O bds 50 Norwich av

Harrington
" Clifford A Mrs h 20 Sycamore
" Cora M steno 521 S Main bds at Auburn
" Cornelius G engineer h 62 Daniel av
" Cynthia A widow George H died March 26 1918
" Daniel F A (U S N) bds 127 Ford
" David laborer h 5 Dryden lane [Baker
" Earl W engineer 815 Grosvenor bldg h 73
" Edward E clerk bds 25 Babbitt
" Ellen L phone opr Journal bds 127 Ford
" Ellis E electrical contractor (Pawtucket) h 49 Hillside av
" Esther teacher bds 20 Sycamore
" Francis J clerk h 508 Chalkstone av
" Francis M Mrs h 158 University av
" Frank L weaver h 48½ Academy av
" F Burton (U S A) bds 158 University av
" George H lodginghouse 36 N Main, 11 Page and 41 Union
" George H teamster h 109 Crary [av
" George P mgr 237 Prairie av h 193 Pavilion
" George W motorman h 38 Redwing
" George W 171 Westminster rm 306 h at Boston Mass [Babbitt
" Gertrude M cashier 85 Westminster bds 25
" Gertrude M steno bds 89 E George
" Gilbert A asst trust officer R I Hospital Trust Co h 222 Atlantic av
" Hannah W widow Caleb B bds 29 Portland
" Helena died [176 Sherburne
" Henriotta steno 201 Turk's Head bldg bds
" Henry clerk 291 Westminster h at Riverside
" Henry A rem to Cranston
" Henry A Mrs widow h 38 Hudson
" Henry L (U S N) bds 590 Manton av
" Honora A clerk 7 Beverly rm 8 bds 69 Herschel
" Ida Mrs h 123 Waterman apt 4
" James F clerk Tribune b 89 E George
" James H carrier Edgewood P O h 980 Maryland av
" James P clerk R R freight h 1 Luther
" James P pastor St Agnes R C church also trustee 524 Westminster rm 5 h 351 Branch av
" James S (U S N) bds 127 Ford
" Jeremiah bds 170 Rugby
" John (69 Herschel) died August 3 1918
" John bartender 72 Dorrance h 191 Pond
" John C jeweler h 29 Portland
" John T laborer h 48 E George
" John V clerk 97 Governor b 89 E George
" Joseph E ins agent h 1 Decatur sq
" Julia Miss h 15 Cromwell
" Julia Mrs h 62 Sheldon
" Julia A steno h 16 Sycamore
" Lila rms 322 Pine
" Louisa P waitress b 25 Babbitt [at Cranston
" Louise M steno 604 Industrial Trust bldg bds
" Madeline C clerk B & S bds at Rumford
" Mae T phone opr 1 Grosvenor bldg bds 71 Updike
" Margaret clerk 355 Valley bds 62 Daniel av
" Margaret (steno) rem to Connecticut
" Margaret widow George rem to Butte City Mont
" Margaret widow Thomas h 25 Babbitt
" Mary widow Daniel bds 349 Hope
" Mary widow John h 69 Herschel
" Mary widow Patrick h 164 Howell
" Mary widow Patrick J h 20 Fremont
" Mary E Miss h 146 Pavilion av
" May A bds 127 Ford
" Michael gardener h 89 E George
" Michael laborer h 25 Furnace
" Nora A widow Stephen h 127 Ford
" Osmond A (U S A) bds at Riverside
" Patrick laborer h 47 E George
" Phebe steno bds 20 Sycamore
" Philip E hostler h 176 Sherburne
" Ralph E (U S A) bds 71 Updike
" Ruth M steno 1035 Grosvenor bldg bds 26 Atlantic av
" Shirley (U S A) bds 20 Sycamore
" Thomas H died Oct 25 1918
" Timothy clerk 182 Gano
" Timothy fireman h 82 Hope
" Timothy J machinist h 12 Roger
" Virginia M clerk B & S bds at Rumford
" Walter painter h 28 Ann
" Walter E salesman 403 Turk's Head bldg h 71 Updike
" William C (U S A) bds 62 Daniel av
" William H boots and shoes 699 Westminster h 26 Atlantic av

Harrington
" William H dentist P O bldg Olneyville h 160 Chapin av
" William J salesman h 81 Rochambeau av
HARRINGTON & SON (Arthur B Harrington) real estate and insurance Union Trust bldg —See front cover
Harris Albert E, B & S h 111 Oakland av
" Alfred A teamster h 162 Chestnut [Warren
" Alfred E scale mechanic 74 Mathewson h at
" Alice bds 128 Plainfield
" Allan laborer rms 390 Knight
" Allen P 288 S Main
" Amy E Mrs h 4 Bell
HARRIS ANDREW gunsmith 51 Washington h at Pawtuxet—See page 1247
" Annie C widow A Walter h 31 Cabot
" A W Oil Co lubricating oils 326 S Water
" Benjamin F hostler 126 S Water rms do
" Benjamin P stockkeeper 9 Codding h 16 Cabot
" Bros & Co tailors 288 S Main
" Charles pedler h 97 Acorn
" Charles porter bds 15 Detroit av
" Charles waiter 116 Dorrance h Wadsworth
" Charles C clerk 546 Atwells av h 222 Linwood av
" Charles E waiter h 145 Wadsworth
" Charles H carpenter h 305 Vermont av
" Charles W prop 57 Grant h 46 Brighton
" Chester H rem to Riverside
" Christopher R clerk h 379 Friendship
" Clarence laborer h 32 Superior
" Clarence W rem to Pawtucket
HARRIS-CORLISS ENGINE WORKS (Franklin Machine Co props) Park cor Promenade —See page 1167
" Cortland laborer h 126 Codding [wood
" Daniel R foreman 184 Washington h 57 Stan-
" Daniel W, B & S h 57 Danforth
" Dave R jewelers' broker 76 Dorrance rm 417 rms 43 McKinley
" Delia widow h 307 Thayer
" Edith nurse 262 Blackstone boul bds do
" Edith D bds 535 Broadway
" Edward M physician also (East Side Auto Station) 200 Meeting h 4 Bell
" Edwin M (Hodgkins & Harris) 45 Eddy rm 402 h at Auburn
" Elisabeth E dressmaker h 323 Pearl
" Ellen widow Henry h 35 Waverly
" Ellen F asst forewoman 36 Burgess bds 89 Vernon [Auburn
" Elmer S steno R I Co power station bds at
" Ernest A asst trust officer R I Hospital Trust Co h 80 Medway
" Esther M h 259 Carpenter
" Ethel D Miss h 535 Broadway
" Eva clerk bds 254 Washington
" Farm Daily Co 29 Alverson av
" Flora E steno 29 Weybosset bds 323 Pearl
" Frances A widow William H bds 152 Indiana av
" Frances N widow Richard h 26 Randall
" Francis J dentist 290 Westminster rm 613 bds 106 Williams
" Frank Mrs h The Minden suite 5½ [Arch
" Frank A factory mgr 61 Peck 2d floor h 11
" Frank D clerk 326 S Water bds 31 Cabot
" Franklin P h 29 Atlantic av
" Frederick clerk h 162 Chestnut
" Frederick E bds 144 Oxford
" Frederick R (William M Harris & Co) Allen's av near Oxford h 35 Oak
" Genevieve bookkeeper bds 105 America
" George chauffeur h 138 Elm
" George laborer h 135 Dodge
" George D teamster h 758 Plainfield [Mass
" George E clerk 89 Weybosset h at Seekonk
" George E teamster h 72 Winter
" George E jr clerk 89 Weybosset h at Seekonk Mass [tuxet
" George H electrician 1137 Broad h at Paw-
" George H painter h 159 Plain [Pearl
" George S elevator conductor City Hall h 323 [1918
" George W h 186 Taber av
" Georgianna widow Henry W died March 12
" Georgie B bookkeeper bds 379 Friendship
" Gilbert E engineer h 219 Pearl
" Gust fruit 384 Elmwood av bds do
" Harding E installer 15 Snow h at E Providence
" Harriet widow Nathan B h 128 Plainfield
" Harriet W Miss h 169 Cushing
" Harry pictures h 45 Lippitt
" Hasel E music teacher 223 Gano bds do
" Henry inspector h 80 Concord

Harris
" Henry O janitor h 13 Pratt
" Herbert lime mfr 75 Westminster rm 24 h at Saylesville [avenue
" Herbert C treas 353 Prairie av h 212 Adelaide
" Herbert E physician 112 Francis h do
" Herbert Leslie died July 2 1918
" Hortense dressmaker h 56 Somerset
" Howard S teacher Technical High school h 37 Dexterdale rd
" Ida M widow Walter D bds 112 Francis
" Ira C salesman 9 Federal h 114 Althea
" Ira D rem to Bedford Ohio
" Irene A steno 710 Eddy bds 35 Waverly
" Isophine I widow Rollin M h 77 Lloyd av
" Jabez G pres 353 Prairie av h 48 Wesleyan av
" James bds 198 Pond [Smithfield
" James lawyer 816 Industrial Trust bldg h at
" James C rem to New York
" James E died Jan 20 1919 [Jonathan
" James S mgr 288 S Main and real est do h 70
" James Z laborer h 74 Waverly
" Jane Mrs bds 111 S Angell
" John blacksmith h 13 Potter's av
" John A died May 2 1918
" John A D (U S N) bds 80 Concord
" John B teamster h 84 South
" John H clerk 326 S Water bds 31 Cabot
" John K (carpenter) died Dec 17 1918
" John K wiredrawer h 64 Diamond
" John O waiter 116 Dorrance rms 15 Detroit av
" Jones & Co (J G Harris, H C Harris) publishers 353 Prairie av
" Lena E widow George L h 4 Bemis ct
" Leon L salesman 26 Snow h 175 Camp
" Lester C foreman Gorham Mfg Co h 842 Cranston
" Lewis L Mrs h 16 Creighton [ville
" Lloyd salesman 47 Exchange pl b at Granite-
" Martha E Mrs clerk 461 Plainfield h 24 Jewell
" Mary A teacher Potter's-av school h 222 Linwood av [av
" Mary A widow Ira bds 43 Woonasquatucket
" Mary B teacher Bridgham Trade school bds 131 Broadway
" Mary C died Jan 17 1919
" Mary J widow William C h 89 Vernon
" Mary R widow George h 655 Plainfield
" Mary T forewoman 36 Burgess bds 89 Vernon
" May E Mrs cottage mgr State Home & School h do
" Melville P carpenter h 310½ Blackstone
" Mercantile Co Fred L Owen mgr 86 Weybosset rm 56 [tic av
" Mildred J phone opr 1137 Broad b 29 Atlan-
" Morris (U S N) bds 348 Orms
" Nathan contractor h 348 Orms
" Olive widow John h 26 Arch
" Philip T rawhide worker h 2 Western [av
" Ralph O bookkeeper 73 Dyer h 156 Reynolds
" Ransom cook h 190 Howell [ding
" Richard meatcutter 93 Weybosset h 120 Cod-
" Robert 86 Weybosset rm 21
" Rosamond B nurse bds 251 Bowen
" Rose Mrs bookkeeper 212 Union rm 509 h 201½ Dudley
" Roy L timekeeper 6 Weybosset h at Riverside
" Samuel bds 348 Orms [tuxet
" Samuel P jewelers' cards 97 Dyer h at Paw-
" Sarah h 117 Sixth
" Sarah T widow William Torrey h 535 Broadway [h 251 Bowen
" Stephen C real estate agt 86 Weybosst rm 21
" Susan G widow William H h 161 S Angell
" Thomas bds 251 Bowen
" Thomas Mrs h 210 Angell
" Thomas H died July 13 1918
" Victor E plumber State Home & School h do
" Walter H electrician h 35 Waverly
" Walter S publisher h 20 Ashmont
" William (Harris & Jacques) h 88 W Clifford
" William A mech engineer h 77 Elton
" William A pres Kohinoor Novelty Co 115 Wickenden h at Edgewood
" William J porter 243 Westminster
" William L surgeon 532 Broad h 125 Butler av
" William M lumber 363 Charles h 178 Eaton
HARRIS WILLIAM M Jr lumber and masons' materials Atwells av cor Harris av and treas Terminal Warehouse Co Allen's av h 401 Broadway—See page 1164
" W M & Co (F R Harris) lumber Allen's av near Oxford
" & Jacques (William Harris, John Jacques) lace 482 and 486 Westminster

Harrison Abraham (U S N) bds 35 Robinson
" Albert D h 59 Parade
" Albert V baker h rear 61½ John
" Alexander mgr 993 Broad h 1275 do
" Alfred vice pres American Roll Gold Leaf Co 56 Pine h 260 Olney
HARRISON ALFRED & CO Inc mfg chemists Hurdis st off Charles N Providence, P O Box 68 Pawtucket—See page 1079
" Alice clerk bds 327 Point
" Alice widow bds 394 Knight
" Alice J h 55 Curtis
" Annie bds 95 Laban
" Bernard driver h 96 Howell
" Charles bricklayer h 22 Logan av
" Charles A jeweler bds 32 Battey
" C Earle real estate h 43 Marion av
" David bds 16 Eighth
" Edward J clerk 155 Canal bds 163 Carleton
" Eli laborer h 420 N Main
" Elisabeth h 80 West Park
" Emily h 29 DeSoto
" Ethel M bds 80 West Park [Prairie av
" Ethel W steno 737 Ind Trust bldg bds 102
" Eva bds 95 Laban
" Frank G asst mgr 60 Broadway rms 90 do
" Frank J pool bds 38 Orms [las
" Frederick toolmaker 7 Beverly rm 12 h 11 Pal-
" George A clerk 69 Updike h 76 Moore
" George F (U S A)
" George F (U S N) h 16 Pocasset av [Broad
" Gladys A steno 716 Grosvenor bldg bds 1275
" Harry (U S N) bds 35 Robinson
" Hobart rem to Maine
" James roll coverer h 95 Laban
" James H Mrs h 2 Cushing
" John, B & S h 45 Calais
" John jr contractor 50 Sumter h do
" John H machinist h 200 Douglas av
" John T fireman h 4 Queen
" Joseph laborer bds 95 Kinfield
" Katherine clerk bds 35 Robinson
" Mabel C jeweler bds 32 Battey
" Margaret widow James bds 2 Cushing
" Margaret A steno 353 Prairie av bds 18 Braman
" Martin operative h 100 Alto
" Mary h 34 Benevolent
" Mary widow John h 80 W Park
" Mary E h 55 Curtis [lard av
" Maxwell A clerk Edgewood P O bds 360 Wil-
" Michael driver rooms 479 Washington
" Nathan printer h 185 Somerset
" Newman mgr 93½ Broadway h at Cranston
" Patrick engineer h 95 Kinfield
" Percival E clerk h 19 Cranston rm 11
" Raymond J clerk 108 Dyer bds at Edgewood
" Ruth N rem to Boston Mass
" Sadie clerk bds 35 Robinson
" Sarah Mrs h 35 Robinson
" Sarah J widow of Albert h 163 Carleton
" Stanley R chauffeur h 61 Sampson av
" Thomas h 188 Early
" Thomas molder h 71 Pekin
" Walter A clerk 244 Westminster h 321 Point
" William h 148 Porter
" William, B & S h 32 Battey
" William grinder bds 80 W Park
" William H waiter bds 83 Central
" William J opr h 33 Corliss
" W Henry baggageman Union station
" Zachariah pastor Second Free Baptist church h 360 Willard av
Harrod John S car repairer h 163 Huntington av
HARROLL see HAROLD
Harrop Alfred, B & S h 16 Clinton av
" John clerk B & S h 21 Deborah
" Thomas, B & S bds 1263 Elmwood av
" Walter, B & S h 153 Reservoir av
Harry Amy A asst 56 Snow h at East Providence
" Charles E steward Prov Art Club h at Pawt
" L Everett fireman bds 134 Codding
Harsche John operative h 46 Merino lane
Harsen Anna nurse R I Hospital bds do
" John janitor h 81 Dover
Harson Chester A salesman h 160 Doyle av
" John, British Army h 14 Steere av
" John N h 103 Medway
" Joseph L supt (Pawt) h 296 Wayland av
Hart Abner Mrs helper 807 Broad bds do
" Alice widow Michael h 635 Harris av
" Anna L bookkeeper bds 72 Wadsworth
" Arthur E timekeeper bds 26 Sherwood
" A Studley (A Studley Hart & Co) h 74 Humboldt av

Hart
" A Studley & Co investment securities 126 Industrial Trust bldg
" Bessie housekeeper 72 Wadsworth
" Charles V (U S A) bds 58 E George
" Charles W installer 15 Snow h 155 Somerset
" Daniel helper h 56 Fairmount av
" Daniel F machinist h 57 Bergen [George
" Daniel V engineer Grosvenor bldg h 58 E
" David A (Reliance Mfg Co) 144 Pine h 217 Mass av
" Ellen J widow Timothy J bds 277 Dean
" Ellen S widow Thomas A bds 201 Gano
" Ernest J (U S A) bds 26 Sherwood
" E Leroy concreter h 22 Broom
" Fred comber h 624 Plainfield
" Frederick J helper bds 37 Hawkins
" Frederick J watchmaker 130 Washington h 359 Pine
" Frederick W weaver h 26 Sherwood
" George A laborer h 494 Union av
" George F tilesetter 180 Washington h 109 Berkshire
" George W chemist h 121 Pitman
" Georgiana Mrs h 11 Medway
" Grace D widow Edward P bds 100 Lloyd av
" Harry carpenter h 9 Norwich av
" Hector B (U S N) rms 7 Junction
" Henry C (Comstock & Canning) lawyer 926 Grosvenor bldg h 57 University av
" Herbert L reg pharmacist h 24 Pleasant
" Herbert W (U S A) bds 26 Sherwood
" Howard B clerk 143 Allen's av h 223 Rhodes
" James bricklayer h 201 Carleton
" James (British Army) bds 201 Carleton
" James jeweler bds 8 West
" James laborer h 6 Duke
" James rubberworker bds 84 Blackstone
" James E printer h 115 Bellevue av
" John laborer h 61 Robin
" John piper h 13 Decatur sq
" John H engraver h 119 Wendell
" John R insp bds 61 Robin
" Joseph M laborer h 52 Chatham
" Katherine E clerk bds 18 Niantic av
" Leo F (U S N) bds 58 E George
" Leroy W student bds 22 Broom
" Lillian M Mrs h 30 Ringgold
" Linwood (U S A)
" Loring P clerk R R freight bds 12 Violet
" Margaret jeweler bds 8 West
" Margaret Mrs bds 172 Point
" Margaret widow John bds 172 Point
" Margaret E bds 61 Robin
" Maria widow Michael h 37 Hawkins
" Marion J cashier bds 119 Wendell
" Mary jeweler bds 8 West
" Mary widow Thomas h 8 West
" Michael J (U S N) bds 61 Robin
" Michael L motorman h 233 Burnside
" Mildred G steno 23 Acorn bds 119 Wendell
" Noah W bookkeeper 100 Richmond h at Shawomet Beach
" Orinda C Mrs at Home for Aged Women
" Patrick concreter bds 83 Eagle
" Peter watchman h 72 Wadsworth
" Renssaaer B S inspector of drains City Hall h 228 Gano
" Robert H (U S A) bds 9 Norwich av
" Samuel J janitor 4 S Water bds 212 Meeting
" Sarah A L clerk Gorham's h 72 Wadsworth
" Stella G widow Hiram h 74 Hamilton
" Stephen E spinner bds 7 Viola
" Stephen J painter bds 130 Potter's av
" Susan bds 78 Mawney
" Susie W widow Loring P h 12 Violet
" Teresa h 143 Lockwood
" Thomas A machinist h 201 Gano
" Thomas J foreman Lord Construction Co h 1078 Eddy [at Auburn
" Verano C clerk Nat Bank of Commerce bds
" William laborer bds r 116 McDonough
" William machinist h 6 Ellery [Bellevue av
" William B sec and treas 143 Allen's av h 24
Harte Joseph jeweler h 139 Oxford
Hartel Clara M Mrs roominghouse 2 Lester
Hartenstein Harry W liquors 245 Fountain h 54 Vernon

HARTFORD STEAM BOILER INSPECTION & INS CO Starkweather & Shepley Ins agents 17 Custom House st—See insert opp Providence Business

" Thomas A, B & S h 81 Bernon
" & New York Transportation Line, S Water at Point-st bridge

Hartigan James E student bds 23 Portland
" John J liquors 178 Richmond h 23 Portland
" John P lawyer 737 Ind Trust bldg bds 23 Portland
Hartill Emily Mrs nurse Dexter Asylum bds do
Hartington George A (U S A) bds 97 Tobey
" Marquis clerk h 97 Tobey
" Marquis A (U S A) bds 97 Tobey
Hartle Arthur carpenter h 786 River av
Hartler Catherine R clerk 217 Westminster rms 157 Elmwood av
Hartley Abraham painter h 78 Kinfield
" Arthur W second hand h 70 Curtis
" Cassie widow Joshua h 532 Broad
" Catherine M clerk 217 Westminster bds 157 Elmwood av
" Charles laborer h 129 Oak
" Charles H clerk 1209 Turk's Head bldg bds 83 Ayrault
" Edwin L (U S A) bds 65 Joslin
" Evelyn E sec bds 532 Broad
" Frank operative bds 78 Kinfield
" Frank W overseer h 135 Sterling av
" Fred operative h 29 Rangeley av
" Fred shipping clerk bds 13 Steere av
" Ida widow George E dressmaker h 83 Ayrault
" James clerk bds 35 Edgemere av
" James operative bds 78 Kinfield
" James H percher h 13 Steere av
" James W rem to Philadelphia Pa
" John bds 357 Pine
" John machinist h 77 Wallace
" Jonathan asst recorder of deeds office h 146 Linwood av
" Martha F widow John W bds 47 Elmwood av
" Matthew loomfixer h 35 Edgemere av
" Maynard C accountant bds 113 W Clifford
" Robert curtain mfr h 14 Lawrence
" Ruth operative bds 83 Ayrault
" Thomas L salesman 36 Burgess h 19 Covell
" Walter W second hand h 70 Curtis
" William H (U S A) bds 78 Kinfield
" William S shipper h 113 W Clifford
Hartling Edward O machinist h 282 Cranston
" Frederick H (U S A) bds 282 Cranston
Hartman Alexander jeweler bds 264 Prairie av
" Bernard jeweler h 159½ Somerset
" Christian operative bds 1041 Atwells av
" Esther Mrs h 44 Eudora
" Julia Mrs lodginghouse 17 Broad
" Leo salesman h 264 Prairie av
" Roy foreman h 384 Pine [Aborn
Hartmann J Fred clerk 184 Mathewson bds 77
" Martin machinist h 200 Huntington av
Hartnett Catherine saleswoman h 307 Cranston
" Ellen widow Michael h 124 Wendell
" Helen phone opr bds 124 Wendell
" James E meat cutter h 306 Waverly
" James J jeweler bds 124 Wendell
" John draftsman h 222 Oakland av
" John laborer h 15 Esten [Cromwell
" John F clerk 17 Custom House st bds 21
" John H brass worker h 21 Cromwell
" John H painter 145 Beacon av bds at East Greenwich
" Margaret phone opr bds 124 Wendell
" Mary clerk bds 124 Wendell
" Mary Mrs cleaner Public Library h 200 Lockwood [bds 15 Esten
" Mary M bookkeeper 100 Stewart 5th floor
" Maurice F jeweler h 134 Hamilton
" Michael H brakeman h 200 Lockwood
" Michael H, B & S h 226 Unit
" Richard laborer h r 692 N Main
" Richard jr (U S A) bds r 692 N Main
" Thomas bds 30 N Court
" William jeweler bds 124 Wendell
Hartshorn Alice Mrs h 21 Meeting
" Charles F watchman h 6 Dartmouth av
" Ellen M widow George E bds 53 Congress av
" Frank bds 21 Meeting [Jastram
" Grace E bookkeeper 70 Mathewson bds 281
" John knitter h 86 Ayrault
" Mervin A printing mgr h at Rumford
" Richard P, Home for Aged Men and Aged Couples
" Stella J Miss h 189 Wayland av
Hartshorne Florence steno Admiral cor Whipple bds at Woonsocket
Hartstra Cornelius G supt of grounds R I Hospital h 163 Hospital
" Meta steno R I Hospital bds 163 Hospital
Hartwell Clara B bds 38 Alton
" Everett S (U S A) h 77 Keene
" Helen D bds 205 Washington av

Hartwell
" Joseph C engineer 275 W Exchange h 16 Freeman Parkway
" Lillian M widow Daniel A h 38 Alton
" Mary L widow Frederick W h 16 Freeman parkway
" Sarah died June 1918
" William E, Commissioner of Public bldgs City Hall h 205 Washington av
Hartwig Hair Store The 182 Mathewson
Hartwood Annie widow Mangus dressmaker 61 Robinson h do
" Carl J machinist bds 61 Robinson
Harty Agnes h 348 Public
" Ethel V steno 139 Mathewson rm 210 bds 19 Bernon
" Janet Mrs bds 16 Autumn
" John laborer bds 52 Eudora
" John H foreman Gorham's
" John H polisher h 716 Cranston
" John L motorman h 47 Algonquin
" John T clerk 54 Mathewson h 178 Thurbers av
" Mary jeweler bds 348 Public
" Mary J widow James h 19 Bernon
" Maurice teamster bds 19 Bernon
" Patrick W jeweler bds 348 Public
Haruben Peter laborer h 52 Hawes
Harvey Anna T Miss h 38 Powhatan
" Arthur I h 180 Ontario [lina av
" A Fred painter 191 Thurbers av h 91 Caro-
" Catherine housekeeper 148 Francis
" Catherine J h 680 Chalkstone av
" Clinton L laborer h 516 N Main
" Daniel foreman 355 Harris av h at Cranston
" Delia E Miss h 75 Orchard av
" Edwin B physician 183 Broad h 181 do
" Ella J widow Isaac h 565 Public
" Frank R silversmith h 150 Burnett [Eddy
" Frederick S optician 212 Union rm 408 h 1067
" George W salesman bds 65 Charles Field
" Gertrude A clerk 49 Washington bds 189 Waldo
" Harold I clerk 30 W Exchange bds 11 Howell
" Harriet C widow Harry L h 276 Niantic av
" Henry W (Harvey & Otis) h 75 Orchard av
" Jason W jeweler h 90 Pearl
" Job rem to Anthony
" John (42 Brattle) died
" John E draftsman 156 W Exchange h at Pawtucket
" John H jeweler h 38 Powhatan
" Josiah H prop Economy Auto Supply Co 30 W Exchange h 11 Howell
" Laura A widow John B h 130 Whittier av
" Leroy J dressertender h 227 Prairie av
" Margaret I steno 33 Broad bds 72 Eleventh
" Martha J widow Arthur h 222 Pearl
" Mary widow Ira h 130 Lester
" Mary widow h 38 Frankfort
" Mary L checker rms 175 Broadway
" Mary R nurse bds 65 Charles Field
" Mary R M teacher bds 101 Comstock av
" M Helen D teacher Federal-st grammar school bds 130 Lester
" N Darrell physician 112–114 Waterman appointments only phone Angell 2261W h 436 Brook
" Robert C stonecutter h 72 Eleventh
" Thomas J laborer h 77 Colfax
" Thomas J rep 77 Washington rm 209 h 83 Sampson av
" Vincent machinist h 281 Friendship
" William V fireman bds 281 Friendship
" & Otis (H W Harvey, J O Otis, W P Otis) mfg jewelers 46 Chestnut
Harvie King A rem to New York
" Thomas R clerk h 224 Pearl
Harville Guy L engraver h 289 Friendship
Harwood Charles S (U S A) bds 1117 Eddy
" Clinton chauffeur 16 Hay h at E Prov
" Frank E gold leaf mfr 1217 Elmwood av h do
Harzberg Meyer (Hiler Jewelry Co) 100 Fountain rm 201 h 364 Lloyd av [Riverside
Hascall Charles S clerk 301 W Exchange h at
Haselden Joseph spindlemaker h 690 Eddy
Haseltine Philip C clerk h 58 Stewart [Stewart
" Philip W com trav 417 Westminster bds 58
HASSELTON see HAZELTON
HASELWOOD see HAZELWOOD
Hasie George E Mrs h 17 Preston
Haskell Ann E widow William H h 60 Whitmarsh
" Dorothy E bacteriologist 245 Canal bds at W Barrington [Sumter
" Edward A dentist 433 Westminster h 141
" Ellen M h 230 Brown
" Emma Mrs h 11 Homestead av
" Frederick A engraver 30 Page h 141 Morris av
" Frederick L jeweler h 10 Towner
" F Wilbur carpenter h 136 Carpenter
" Harriet A widow Elijah bds 123 Daboll
" Henry A loco engineer h 48 Eaton
" Oscar E h 21 Sackett
" Ruth A h 68 Lloyd av
" Sarah P teacher 257 Hope bds do
" Willard engraver 30 Page rms 206 Broad
" Willard C bookkeeper 30 Page h at Auburn

HASKELL WILLIAM H MFG CO bolt, nut, washer and coach screw mfrs 24 Commerce Pawtucket—See page 1063

Haskins Albert F carpenter h 1081 Westminster
" Benjamin sub carrier P O h at E Prov
" Catherine widow Dennis bds 107 Hendrick
" Charles B salesman 122 Dorrance h 39 Hollis
" Charles F doorkeeper h 39 Hollis
" Charles F operative bds 36 Gifford
" Clara W teacher h 92 University av
" Edith E cashier 19 Journal bldg bds 60 Comstock av
" Ernest L teamster h 64 Miner
" Fannie P teacher Julian-st kindergarten h 92 University av
" George E salesman 29 Broad rms 322 Pine
" George S, Home for Aged Men and Aged Couples
" Gunder O marine engineer h 207 Cole av
" Henry F lather h 36 Gifford
" John H mason h 202 Cranston
" Juliette B widow William B h 40 Benevolent
" Lee C (U S A) bds 202 Cranston
" Leslie C mgr 429 Industrial Trust bldg h at E Providence
" Lydia widow Samuel C h 135 Woodward rd
" Nathan C teamster h 64 Miner
" Nellie L weaver bds 135 Woodward rd
" Robert G rms 234 Pine [cliffe av
" Robert H mgr 554 Chalkstone av h 94 Rad-
" Wilson H (U S N) h 44 Bergen
Haslam Arthur E (U S A) bds 128 Congress av
" Beatrice clerk bds 128 Congress av
" Charles R (Gardner, Pirce & Thornley) lawyer 15th floor Turk's Head bldg h 95 Dana
" Chesley A steamfitter h 131 Ontario
" Edith nurse (Red Cross) bds 128 Congress av
" Eva I bds 131 W Park
" Gordon E (Haslam Heating & Ventilating Co) h 128 Congress av
" Heating & Ventilating Co 128 Congress av
" Irving (U S N) bds 128 Congress av
" John cigars etc Grosvenor bldg h 1327 Eddy
" John A engraver h 19 Glendale av
" John R engraver h 19 Glendale av
" John W rem to Philadelphia Pa
" Richard C steamfitter bds 131 W Park
" Sarah A bds 19 Glendale av [venor bldg
Haslehurst Arthur M executive special 432 Gros-
" Oscar E engineer 25 South h 467 Public
Hasman Jacob jeweler h 30 Robinson
Hasney Catherine widow James P h 1723 Chalkstone av
" Daisy B Mrs h 14 Vernon
" Francis printer bds 14 Vernon
" Frank W driver h 123 Waverly
" Ignatius A chauffeur bds 25 Vernon
" James jeweler bds 14 Vernon
" Michael F weaver h 6 Huber av
" Robert L ice h 123 Waverly
" Sarah A Mrs h 170 Oak
" Thomas rms 291 Dean [Manton av
" William F ad man 54 Exchange pl bds 781
Hasoian Harry, Screw Co h 53 Randall [Mass
Hass John foreman 353 Prairie av h at Rehoboth
Hassan Alli cook 179 Pond bds do
" Alli fireman rms 11 Star
" Alli grocer 53 Atwells av h do
" Mahmed fireman h 11 Star
" Rissie janitor h 212 West River
Hasselbaum Andrew clerk h 72 Ford
" Helen steno 16 Terminal way bds 135 Linwood av [Linwood av
" Josephine C steno 506 Kinsley av bds 135
" Maria widow Anton h 135 Linwood av

PROVIDENCE PUBLIC MARKET CO. *Leaders in Economic Distribution of Food*

Hassell Abraham master mariner h 17 Larch
" Adele cashier bds 17 Larch
" Archibald C, B & S h 9 Geneva
" Christine E asst Public Library bds 132 Wesleyan av [leyan av
" Clara cashier 81 Exchange pl bds 132 Wes-
" Cyril machinist h 106 Farm
" Edward machinist bds 106 Farm
" Ellery rigger bds 74 Arnold
" Eric, B & S h 128 Pitman
" Frank cook 116 Dorrance bds 160 Bay
" George I laborer bds 124 Pitman
" Henry C machinist h 16 Staniford
" James E machinist h 64 Preston
" John machinist h 103 Waverly
" John B, B & S h 124 Pitman
" Louis G clerk h 160 Bay
" Lulu F steno bds 17 Larch
" Richard C mariner h 52 Spicer
" Roland R restaurant 117 Richmond h 132 Wesleyan av
" Vincent J machinist bds 106 Farm
" William laborer h 67 Crary
" William J (U S N) h 74 Arnold [Broad
Hasselsprung Maurice A teacher piano h 591
Hassen Ahmed, Screw Co bds 17 Pratt
" M laborer h 372 N Main
Hassenfeld Bros cotton goods 216 N Main
" Harry (Hassenfeld Bros) h 164 N Main
" Henry (Hassenfeld Bros) 216 N Main h 151 Somerset [Webster av
Hassert Otto C W florist 403 Plainfield bds 167
Hasserty William laborer h 304 Grove
Hassett Elisabeth Miss h 63 Bowdoin
" James variety store 1390 Broad
" James T clerk 245 Prairie av bds 97 Tobey
" Joseph A (U S N) bds 97 Tobey
" Michael gardener h 163 Grove
" Nellie Miss h 63 Bowdoin
" Nora F Mrs h 97 Tobey
" Patrick J laborer h 768 Charles
Hassing Martin janitor rms 22 College
Hassum Harold O painter h 158 Colfax
" Lillian steno bds 158 Colfax [fax
" Mabel V steno 521 Howard bldg bds 158 Col-
Hastie Frank R salesman 403 Turk's Head bldg h at E Providence
" William H rem to Connecticut
Hastings Charles woodturner h 35 Atwood
" Lillian nurse Health dept City Hall h 59 Charles Field
" Stephen C h 118 Jenkins
" William T asst prof B U h 13 John
HASTY see HASTIE
Haswell Carrie Mrs h 30 N Court
" Helen L h 132 Doyle av
" Joseph A carpenter h 167 Ivy
" Mabel clerk 162 Clifford bds 30 N Court
Hassard Ellen widow Edwin F h 42 Park
" see HAZARD
Hatch Alida widow dressmaker bds 384 Benefit
" Arthur E engineer 1004 Turk's Head bldg h 380 Lloyd av
" Benjamin T real estate rms 347 Friendship
" Co stonesetters 100 Fountain rm 206
" Helen elevator opr 292 Westminster bds 462 Brook
" Helen A clerk bds 462 Broad
" J W salesman 243 Westminster
" Mahalah Mrs bds St Elizabeth's Home
" Percival W (Hatch Co) h 27 Pinehurst av
" Vinal F salesman h 104 Adelaide av
" Walter E salesman h 5 Daboll
" Walter H carpenter h 1103 Elmwood av
" Walter J floor mgr bds 1103 Elmwood av
" Willard T mechanical engineer B & S h 416 Brook
" William H buyer 243 Westminster h at Edgewood [Porter
" Willis H teacher Technical High school h 147
Hatchfield Geo W salesman h 260 Benefit
Hatchman Emma widow Robert bds 81 Woodward rd
" Herbert E pastor Roger Williams Baptist church h 81 Woodward rd
Hatchney Clara C widow Walter L h 325 Angell
Hatfield George baggageman Union sta h at Conimicut [14 Bend
" Lawrence S clerk 826 Industrial Trust bldg h
" see HADFIELD
Hathaway Addie F Mrs h 314½ Cranston rm 31
" Alfred H jeweler h 185 Lester
" Alice B Miss h 246 Adelaide av [man
" Alice M B nurse 129 Thayer rms 115 Water-

Hathaway
" Allyce E widow Howard E clerk B & S bds 141 Roger Williams av [185 Lester
" Beatrice L steno 712 Hospital Trust bldg bds
" Charles S jeweler h 86 Messer
" Charles T electrician h 103 Vandewater
" Clara W widow William A h 59 Bogman
" Clarence E cigarmaker h 120 Congdon
" Edwin C h 236 California av
" Eldon P, B & S h 20 Hollis
" Elias E (Horton Grocery Co) 360 Elmwood av bds 246 Adelaide av
" George A engraver 151 Pine h 66 Babcock
" George Edgar Rev pastor Westminster Unitarian church h 125 Adelaide av
" George G (U S A) bds 66 Babcock
" George H foreman 23 Acorn h 85 Ontario
" George W section mgr 243 Westminster h 38 Miller av [Adelaide av
" George W, Vineyard-st grammar school h 109
" Harriet M teacher Classical High school h 246 Adelaide av [ponnug
" Harry C salesman 429 Westminster h at Ap-
" Harry S asst cashier Merchants National Bank h at S Auburn
" Helen M clerk 17 Weybosset bds 66 Babcock
" Henry B concreter and roofer 48 Wilson h do
" Ida saleswoman 400 Westminster
" James B bds 236 California av
" James T supt 100 Richmond h 687 Broad
" Jesse P (U S N) bds 86 Messer
" John jeweler rms 47 Chestnut
" John A (U S N) bds 66 Babcock
" Lena steno 112 Union bds at Warren
" Levi S bookkeeper 1088 Westminster h 94 Superior
" Manuel clerk R R freight h at Cranston
" Mary E fancyworker bds 97 Blackstone boul
" Nathaniel G foreman h 427 Public
" Norman R asst sec and treas B & S Commercial School h 26 Portland [Edgewood
" Raymond W salesman 79 Westminster h at
" Robert W asst to pres 23 Acorn bds 341 Lloyd av [minster rm 28
" Roger I salesman 70 S Main rms 890 West-
" Susan A widow John M h 595 Angell
" William A rem to Edgewood
" William R patternmaker h 143 Rutherglen av
Hathaway's Warren Express 73 Page [Flora
Hatten Helen R steno 663 Westminster bds 9
" James died Oct 10 1918
" Matthew J salesman 21 Pine bds 9 Flora
Hatton Arthur J asst supervisor Butler Hospital h 152 Pitman
" Christopher J clerk h 28 Ninigret av
" Deborah operative bds 344 Rugby
" Faith clerk bds 344 Rugby
" Francis sign painter h 101 Chester av
" George F, B & S h 20 Esten
" Helen V clerk B & S bds 481 Public [Carter
" Helena Mrs clerk 301 Union Trust bldg h 43
" James T laborer h 15 Rice
" Mary W clerk B & S bds 481 Public
" R Marion freight agt 446 Eddy h 43 Carter
" William clerk h 481 Public
" William F laundryman h 344 Rugby
Haubenreiser Litta O clerk bds 286 Smith
" Otto baker 286 Smith h do
" Wm F (U S N) bds 286 Smith
HAUCK FREDERICK W engineer and contractor 609 Grosvenor bldg h at E Providence—See page 1101
Haugen Henry foreman 14 Blount h 25 Harriet
" Paul jeweler h 126 Homer
Haughey Charles foreman h 519 Plainfield
" see HOEY and HOYE
Haughton Maud Mrs h 10 West
Hauke Emil dressertender h 58 Cumerford
Haun Paul C loomfixer h 72 Woodward rd
Haunch Joseph G real estate 17 Exchange rm 406 h 832 Smith
Haupt Charlotte M bds 79 Pocasset av
" Marion P Mrs bds 79 Pocasset av [ham
Hausenstin Charles metal spinner bds 107 Bridg-
" Wilhelmina widow Hubert h 103 Whitmarsh
Haven Bros (Francis E and Thomas P) real estate 507 Industrial Trust bldg
" Earl B rms 160 Broad
" Francis E (Haven Bros) h 147 Clarence
" Henry F, B & S h 127 Calverley
" James H night lunch 434 Valley h do
" John h 182 Academy av
" John P bds 182 Academy av
" Margaret E steno bds 217 Regent av
" Thomas P (Haven Bros) h 217 Regent av

Haven
" Thomas P jr (U S A) bds 217 Regent av
" Walter B clerk Merchants National Bank h at Cranston [rd
Havens Charles E bank accountant h 32 Overhill
" Charles E clerk 212 Grosvenor bldg h at Long Meadow
" Edith L polisher bds 248 Carpenter
" Edward A asst cashier Mechanics Nat Bank h at Pawtuxet
" George H druggist h 8 Beacon av
" Lillian F Mrs dressmaker h 248 Carpenter
" Mary E widow Joseph H bds 140 Oxford
" William G rubberworker bds 248 Carpenter
Haver Mathias S pastor Norwegian-Danish M E church h 332 New York av [38 Ruggles
Haverly Caroline E teacher Peace-st school bds
" Cora E clerk R I Hospital Trust Co bds 38 Ruggles [gles
" Ellis money clerk Am Railway Ex h 38 Rug-
Haverty Martha Mrs h 66 Elm
" Thomas F chef h 56 Pond
Havey Dora D Mrs phone opr Narragansett Hotel bds at Pawtucket
" Marion F bookkeeper 90 Pine bds at Pawtucket [Pawtucket
" William salesman 403 Turk's Head bldg h at
Hawcroft Walter stock clerk h 34 Thurston
Hawes Arthur conductor h 37 Daniel av
" Clifford B foreman 276 W Exchange bds 26 Arlington av [ough av
" Earl P dentist 248 Weybosset h 37 Marlbor-
" Edward J laborer bds rear 48 Walling
HAWES ENGRAVING CO electrotypers and engravers 212 Union—See page 1117
" Hannah widow Michael h r 48 Walling
" Howard H asst agt U S dept agriculture h at Rumford [h 25 Redwing
" James A mgr Hawes Engraving Co 212 Union
" Lyalie M h 428 Pine
" Michael J laborer bds rear 48 Walling
" William C helper h 305 Orms [Hillwood
Hawken Harry salesman 206 Elmwood av h 37
Hawker Frank molder h 790 Westminster
" Harry (Canadian Army) h 361 Chalkstone av
Hawkes Abbie J widow Philo P died
" Allen E, Governor's messenger State House h at Auburn
" Anna J widow David h 31 Norwich av
" Catharine J widow David B h 20 Autumn
" Charles E physician 355 Thayer h 44 Orchard av
" David died Oct 21 1918
" Dennis J died Nov 12 1918
" Enos R asst mgr 738 Westminster h 50 Harvard av
" J Grant h 94 Oak
" Laura widow Dennis J bds 487 Manton av
" Mary A widow John bds 21 Pomona av
" Mary A widow John F bds 53 Grand View
" Russell machinist bds 250 Alabama av
" Thomas R watchmaker 204 Westminster h 38 N Court
Hawkins Agnes widow h 27 Zone
" Agnes A clerk 326 Westminster bds 27 Zone
" Agnes V phone opr bds 833 Atwells av
" Albert jeweler h 155 Public
" Alice M bookkeeper bds 114 Laban
" Annie E widow Thomas J h 17 Tenth
" Archie R jeweler h 11 Tanner
" Arnold T salesman 73 Dyer h at Edgewood
" Arthur O jeweler h 156 Elm
" Benjamin h 39 Forest
" Benjamin A promoter h 487 Hope
" Benjamin C salesman h 18 Arch [Couples
" Charles B, Home for Aged Men and Aged
" Charles E finisher h 114 Laban
" Charles S clerk rms 313 Washington
" Christopher H motorman h 47 Eighth
" Clarence M foreman h 857 Eddy
" Costello I laborer h 33 Winthrop av
" Earle W (U S A) bds 366 Adelaide av
" Edith S clerk 20 Market sq bds 141 Berkshire
" Edward watchman American Enamel Co h at Arlington
" Effie J Miss h 507 Broadway
" Esther M phone opr bds 833 Atwells av
" Everett E carrier North P O h at N Prov
" Florence M phone opr Journal bds 97 Kenyon
" Foster porter bds 150 Lockwood
" Frederick E teacher Classical High school h 94 Lexington av
" Gala E bookkeeper bds 487 Hope
" George W woolsorter h 102 Roosevelt
" Grace I bds 141 Berkshire

Hawkins
" Harold H jeweler h 42 Park
" Helen E bds 17 Tenth
" Helen W phone opr bds 833 Atwells av
" Henry laborer h rear 35 Warner's lane
" Henry H laborer h 361 Plain
" Howard D lumber surveyor h 48 Wendell
" James D conductor bds 17 Tenth
" Jennie S Mrs dressmaker 399 Pine h do
" John machinist h 13 Division
" John H machinist h 141 Berkshire
" Joseph F laborer h 8 Boyd [Cypress
" Joseph F physician 114 Westminster h 145
" Joseph T coppersmith h 91 Whittier av
" Lewis E rem to N Y city
" Lottie L clerk bds 102 Sassafras
" Louis T treas Hawkins & Withington Inc 11 Terminal Way h 169 Waterman
" Lulu B widow Frank h 150 Lockwood
HAWKINS LUMBER CO 1 Washington av Riverside—See page 1165
" Lydia M clerk 91 S Main bds 141 Berkshire
" Martha J teacher Thurbers-av school h 241 Thurbers av
" Mary M h 833 Atwells av [tucket
" Maud A steno 314 State House bds at Paw-
" Maud E clerk 21 Stevens bds 141 Berkshire
" Megda D steno B & S bds 487 Hope
" Michael W teamster h 381 Orms
" Myron H provisions 165 N Main h 618 Smith
" Philip O Mrs h 109 Brown
" Ralph L clerk bds 857 Eddy
" Robert B h 344 Thayer
" Robert E machinist bds 141 Berkshire
" Roy O (U S A) bds 344 Thayer
" Sadie A bds 17 Tenth
" Sarah widow William H bds 36 Potter's av
" Sarah E bookkeeper bds 141 Berkshire
" Sarah J widow Albert A h 97 Kenyon
" Theodore T clerk Gorham's bds 246 Dudley
" Thomas F rubberworker bds 8 Boyd
" Thomas W cook h 102 Sassafras
" William barber h 35½ Warner's lane
" William D h 76 Barrows
" William F hoseman Hose 20 bds 781 Manton av [Alverson av
" William I clerk 228 Butler Exchange bds 26
" William W jr h 26 Alverson av
" & Withington Inc provision dealers 11 Terminal Way [Rumford
Hawkinson Gustave V foreman 7 Eddy h at
HAWKS see HAWKES
Hawksley Albert E opr h 28 Lincoln av
" Arthur E (U S A) bds 28 Lincoln av
" Frederick machinist h 19 Frederick
" Frederick A clerk B & S bds 19 Frederick
" George H knitter h 24 Oldham
" Joseph laborer h Lincoln av bey Grotto av
" Joseph shipper 306 S Water h 24 Clarendon av
" Marion E widow William h 382 Knight
" Samuel knitter h 15 Oldham
" Thomas G died
" Willard E (U S A)
" William J knitter h 204 Roosevelt
Hawley Annie W Mrs cashier h 2 Providence
" Catharine Mrs bds Astor Hotel
" Frederick S, B & S bds 85 Ayrault
" Frederick W, B & S h 85 Ayrault
" George A (U S A) bds 201 Potter's av
" George B rms 80 Chestnut
" George W engineer h 1283 Eddy
" Grace R bookkeeper 353 Prairie av bds 201 Potter's av
" Mary Mrs dressmaker rms 80 Chestnut
" Persis M clerk bds 201 Potter's av
" Persis S widow William G h 201 Potter's av
Hawn J G linotype operator 54 Exchange pl bds 61 Ashmont [Seventh
Haworth Alice bookkeeper 89 Weybosset bds 25
" Benjamin machinist h 25 Seventh
" Richard mgr 130 Fountain h 112 Slater av
Hawthorne John A prosecuting agt S P C A 17 Exchange rm 203 h 280 Union av
" William L (U S N) bds 53 Verndale av [av
Hawxhurst Harold (U S N) bds 15 Marlborough
" Osmond B (Law & Hawxhurst) gas and electric fixtures 162 Pine h 15 Marlborough av
Haxton Frank M asst buyer 176 Weybosset h at Longmeadow
" John McL janitor h 2 Pearl
" John M machinist bds 2 Pearl
Hay James S police station 6 h 45 Bancroft
" Leslie M salesman h 169 Killingly
" Mildred phone opr R I Hospital
" Robert machinist h 24 Sussex

Hay
" Robert E (U S N) bds 23 Temple
" Robert H foreman bds 24 Sussex
" Robert W plumber 261 Smith h at Fruit Hill
" Royal B clerk P O bds 24 Sussex
" Wendell E clerk 802 Grosvenor bldg bds at Central Falls
" William C (U S A) bds 23 Temple
" William Howe (U S A) bds 24 Sussex
" William S foreman 69 Point h 23 Temple
" see HAY and HAIGH
Hayden Alice L widow Richard H h 244 Gordon [av
" Alice S teacher Bridgham grammar school b 7 Brighton
" Annie Miss h 49 Daniel av
" Annie I h 41 Joslin
" Catherine Miss bds 137 Governor
" Charles A laborer h 64 Salem
" Daniel, Gorham Co h 49 Daniel av
" Edward molder rms 43 Jewett
" Edward F (U S A) bds 41 Joslin [av
" Eleanor editorial dept Journal bds 15 Grotto
" Elisabeth bds 125 Mitchell
" Ella F widow Edwin E b 160 Taber av [av
" Eugene B clerk 20 Market sq bds 159 Grand
" Fanny D widow Daniel F h 15 Grotto av
" Frank laborer h 11 Constitution
" George W jeweler bds 26 Lauriston [verley
" James mgr poolroom 108 Eddy bds 114 Cal-
" James E clerk Am Railway Ex h at Cranston
" John F bds 73 Elmdale av
" John J (U S A) bds 125 Mitchell
" Luke A jeweler h 55 Pekin
" Luke P police station 1 h 125 Mitchell
" Margaret A steno 54 Weybosset h 7 Brighton
" Margaret T nurse bds 125 Mitchell
" Marie A dressmaker bds 155 Briggs
" Mary h 49 Daniel av
" Merrill M machinist h 355 Friendship
" Michael, Gorham's h 49 Daniel av
" Michael J laborer h 43 Tuxedo av
" Ruth R teacher bds 56 Brownell
" Thaddeus J (T F & T J Hayden) h at N Prov
" Theresa widow Edward h 125 Mitchell
" T F & T J (T J Haydon) stationers 92 Weybosset
" Walter H toolmaker h 26 Lauriston
" see HEYDON
Hayes Agnes Mrs h 10 Benton
" Albert E physician 198 Broad h at Edgewood
" Anastasia M clerk B & S bds 16 Osborn
" Anna widow Edward bds 202 Harrison
" Anna M widow h 200 Silver Spring
" Annie T widow Michael E h 54 Taylor
" Arthur E clerk bds 54 Taylor [Silver Spring
" Beatrice H phone opr 195 Angell bds 200
" Bertha G clerk bds 292 Elmwood av
" Bridget Mrs cook h 129 Thayer apt 11
" Charles C garage 935 Broad h 9 Rodman
" Colin C h 202 Harrison
" Cornelius brakeman rms 175 Broadway
" Daniel foreman h 73 Armstrong av [Maple
" Edward M bookkeeper 115 Empire h 47
" Edward T com trav h 259 Washington
" Elisa P Mrs teacher Greeley-st kindergarten bds at Longmeadow
" E Seymour rms 58 College
" Frank T cabinetmaker bds 21 Burgess
" Frederic died April 10 1918
" George A painter bds 191 Transit
" George A rubberworker h 202 Harrison
" George M mgr 191 Westminster h at Edgewood
" Harry clerk 244 Westminster bds Crown Hotel [strong av
" Helen L cashier 143 Weybosset bds 73 Arm-
" Helen V dressmaker 16 Osborn bds do
" Henry J carpenter bds 200 Silver Spring
" Henry W lawyer 1021 Grosvenor bldg h at Bristol
" Hugh jeweler h 27 Burgess [do
" Ida seamstress Providence City Hospital bds
" Isaac boilermaker h 63 Chester av
" James porter 37 Canal h 92 Pond
" James J carpenter bds 16 Osborn
" James R bds 31 Sheldon
" John h 75 Lockwood
" John F clerk 366 Eddy h at Cranston
" John H painter h 191 Transit
" John J asst supt 814-817 Hospital Trust bldg h 382 Prairie av [ell
" John J farm hand Dexter Asylum h 154 How-
" John J mgr (Pawt) h 199 Rochambeau av
" John R chauffeur h 163 Transit
" John T clerk h 52 Nolan

Hayes
" John T clerk h 167 Transit
" Joseph F clerk M & M T Co h 302 Public
" Joseph J clerk bds 167 Transit [Wickenden
" Louise K clerk 244 Westminster bds 312
" Mae E jeweler h 1395 Broad
" Mae E teacher piano 444 Broadway bds do
" Margaret Mrs dressmaker 1038 Chalkstone av h do
" Margaret M teacher New Webster-av school bds 73 Armstrong av
" Mary widow William h 444 Broadway
" Mary widow William b 294 Douglas av
" Mary A widow John h 17 Dove [Pawt
" Mary E clerk 109 Washington rm 507 bds at
" Michael J sec 33 Exchange pl h 680 Hope
" Patrick paver h 57 Camden av
" Patrick F h 1038 Chalkstone av
" Peter S engineer h 108 Wickenden
" Thomas farm hand Dexter Asylum bds do
" Thomas laborer h 180 Richmond [set
" Thomas F asst mgr 307 Broad h 149A Somer-
" Thomas H metalworker h 409 Wickenden
" Timothy machinist h 21 Burgess
" William (U S A)
" William F collector rms 40 Summer
" William Henry died Feb 21 1918
" William J chauffeur h 136 West Clifford
" see HAYS and HAIGH
Hayford Ellen dressmaker rms 22 Halsey
Hayhurst Jacob machinist h r 161 Douglas av
" James laborer h 10 Illinois [Maple
" Nettie O Mrs bookkeeper 58 Snow rms 47
Hayman Isaac tailor h 33 Lydia
" Louis machinist bds 179 Dudley
" Louis picture frames and mirrors 62 Charles
" Matthew (What Cheer Tailoring Co) 107 Westminster rm 1 h 294 New York av
" Ralph W physician 672 Broad h 11 Marlborough av
" Sarah widow Solomon h 148 Lippitt
" Soloman died October 1918
Haymes Brook died
" Hiram bds 84 Pocasset av
Haynes Abbie Mrs h 265 Dean
" Abbie A widow Dennison J rem to Maine
" Adelbert O (Haynes & Co) h at Lakewood
" Adella L office asst 254 Washington bds do
" Agnes Mrs h rear 10 Benton
" Charles A overseer h 38 Kenwood
" Charles E supt 299 Carpenter h 295 do
" Esther E clerk B & S bds 300 Point
" Eva boxmaker bds 573 Potter's av
" Herbert druggist 159 Broadway h 264 Cypress
" Joseph bds 78 Mawney [do
" Laura M bookkeeper 299 Carpenter bds 295
" Samuel porter bds 41 A
" William rem to Philadelphia Pa
" William A stencileutter 75 Westminster rm 5 h at Lakewood
" & Company (A O Haynes) rubber stamps &c 75 Westminster rms 4-5-6
" see HAINES and HANES
Hays Edward T clerk Atlantic Mills h 133 Ster- [ling av
" George A artist 19 College rm 42 bds 191 Transit
" John H painter h 191 Transit
" Thomas J (U S A) bds 191 Transit
Haytaian Aram clerk 54 Chestnut
" Asadoor O grocer 265 Charles bds 232 do
" James grocer 261 Charles rms 24 Jackson
" Karekin fruit 149 Pine h 327 Pearl
Hayward Albert S (Hayward Rubber Co) h 10 Langham rd
" Albert W rem to Boston Mass
" Annie F Mrs h 86 Division
" Arthur rms 157 Friendship
" Charles W machinist bds 7 Avon
" Chauncy C printer bds 55 Hammond
" Chester M clerk 274 Veazie h 127 Langdon
" Clara A h 10 Langham rd
" Edward G manager 53 Mathewson h 224 Armington Edgewood [wood
" Emeline B bookkeeper R I Hospital h at Nor-
" Frank inspector B & S h 18 Illinois
" Frank W clerk B & S bds 18 Illinois
" Frederick W porkpacker h 196 Waverly
" George Y died Nov 10 1918
" Gilbert F clerk Journal rms 274 Benefit
" Harold W (U S A) h 200 Laban
" Harry A clerk 16 S Water h 158 W Clifford
" Harry A W clerk B & S h 11 Grotto av
" Henry A h 55 Hammond
" Hordan laborer rms 6 Spring
" Joseph, Gorham's h 190 Colfax

Hayward
" J Earl h 242 Waterman
" J Maude clerk 75 Clifford bds 55 Hammond
" Katherine clerk B & S bds 270 Blackstone boul
" Mary E widow William C bds 200 Laban
" Nelson B collector bds 18 Illinois
" Norman W gen mgr National Life Ins Co 502 Turk's Head bldg h 101 Medway
" Ralph E dentist 25 Conrad bldg h 182 Everett av [33 Ninth
" Ralph L investigator R I Co 100 Fountain h
" Rhoda bookkeeper bds 186 Transit
" Richard died
" Roy chauffeur h 237 Jewett
HAYWARD RUBBER CO Inc rubber goods etc 85 Washington—See page 1238
" Thomas W bds 194 Daboll
" Walter editorial rooms Journal h at Wickford
" William H sec 55 Canal h 144 Medway
" W F bds 6 Spring
" see also HEYWOOD
Haywood George W conductor h 1001 Eddy
Hazard Albert F conductor N Y, N H & H R R h at E Providence
" Alice widow William R died March 30 1918
" Aline P bds 197 Harrison
" Amos W (A W Hazard Tourist Co) h 118 Mitchell [rm 312
" A W Tourist Co ticket agent 171 Westminster
" Catherine T h 459 Broadway [Ohio av
" Charles S supt B P Clapp Ammonia Co h 112
" Cotton Co 26 N Main
" Daniel M clerk 112 Union rms 189 Dexter
" Dorothy M stenographer 26 Custom House st rm 3 bds at Auburn
" Edna saleswoman bds 602 Academy av
" Eliza T Mrs h 22 Centennial ct
" Elizabeth h 63 Bowdoin
" Elizabeth dressmaker 506 Public h do
" Elizabeth Mrs h 318A Cranston rm 21
" Ella F widow Eugene F h 391 Friendship
" Elmer E asst cashier R R freight h at Auburn
" Etta E housekeeper 459 Broadway
" Eugenia E widow Luke F h 20 Sheldon
" Francis F carpenter h 22 Centennial ct
" Frank B real estate and insurance 638 Industrial Trust bldg h 580 Academy av
" Franklin G h 212 Lockwood
" Fred, Journal h at Lakewood
" George B treas Anderson Candy Co 2, 4 and 6 Arcade 307 Westminster bds 120 Peace
" George C salesman 12 Dudley h 27 President av
" George F chauffeur h 51 E Manning
" Grace O Mrs clerk R I Hospital Trust bldg bds 30 Bridgham
" Gwendoline G teacher Willard-av kindergarten bds 197 Harrison [120 Peace
" Hattie M Mrs prop Arcade Novelty Shop bds
" Helen L steno 206 Wash bds at Auburn
" John E conductor h 71 Sampson av
" John H driver h 35 W Clifford
" J Gordon clerk 116 Clifford h at Edgewood
" J Louis bookkeeper Union Trust Co bds 506 Public
" Lauriston H pres 26 N Main h 89 Waterman
" Lovinia Miss h 423 Washington
" Marcenus H, Home for Aged Men and Aged Couples
" Margaret nurse R I Hospital bds do
" Maria V bds rear 580 Academy av
" Mary Miss h 193 Congress av
" Mary widow Luke h 20 Sheldon
" Mary A seamstress bds 459 Broadway
" Mary A widow Daniel h 79 Warren
" Mildred A musician bds 197 Harrison
" Nellie h 63 Bowdoin
" Nellie D widow Cornelius W h 107 Ford
" Rowland mfr h 23 Charles Field
" Sarah E widow J Bowers h 433 Cranston
" S Gertrude bookkeeper B P Clapp Ammonia Co bds 112 Ohio av
" S Lula widow Amos W h 197 Harrison
" Virginia W teacher mandolin 212 Union rm 412 bds 120 Peace
" Walter E laborer h 42 Hollis
" Walter G rem to N Y city
" William B florist 524 Academy av h 602 do
" William O salesman 1155 Westminster h at Arlington
" Wm R (U S A) h 30 Bridgham
" see HAZZARD
Hazelhurst Esther widow Charles h 360 Manton [av
" Thomas P (U S A) bds 360 Manton av

Haselton Charles E salesman h The Minden suite 16
" Charles I conductor h 1084 N Main
" William F gen agt 19 Journal bldg h 62 University av
Haselwood Leora B Mrs h 56 Farragut av
Hasen William P h 552 Hope
Hasledine Claude H salesman 297 Weybosset h 439 Reservoir av
Haslehurst Charles died Feb 2 1918
Hasman Jacob jeweler h 30 Robinson
Haszyenski Robert orderly R I Hospital bds do
Head Freida Mrs clerk 244 Weybosset b 175 Amherst
" George H (U S N) bds 422 Broadway
" John clerk 9 Washington bds at Pawtucket
" John J liquors 15 Chaffee h 422 Broadway
" John J jr clerk 15 Chaffee h 175 Amherst
" Joseph P laborer h 70 Bowdoin
" Maria Miss h 74 Appleton
" Thomas F helper bds 422 Broadway
" William I clerk h 422 Broadway
" William I steno bds 422 Broadway
Headley John baker h 39 Gilmore
" John W musician bds 39 Gilmore
" Robert baker h 38 Farragut av
" Robert jr clerk h 12 Farragut av
" William chauffeur bds 12 Farragut av
Heafey Bridget S widow David h 24 Walling
Heagney James B chauffeur 33 Exchange pl h r 1 Matilda
Heal Laura C h 20 Medway
Heald Charles T woolsorter h 80 Laurel Hill av
" Hat Works hat bleaching 103 Westminster rm H [Broad
" Herbert S mgr 103 Westminster rms 160
" John rubberworker h 13 Terrace av
Healey Agnes h rear 17 Polk
" Agnes widow Peter J h 224 Prairie av
" Alice A Mrs h 135 Gano
" Andrew painter h 18 Grant
" Andrew J jeweler h 58 Danforth
" Anna opr bds 192 Hanover
" Anna F milliner bds 409 Smith
" Anna J D ticketwriter bds 681 Harris av
" Anna V waitress 85 Westminster h r 17 Polk
" Bernard P pedler h 82 Cross
" Bessie nurse St Elizabeth's Home bds do
" Bridget widow James h 177 Chapin av
" Catharine Miss h 14 Balch
" Catharine widow James h 15 Rangeley av
" Catharine A widow Thomas P h 80 Wadsworth
" Catherine bds 32 Cypress
" Catherine Mrs h 630 Manton av
" Catherine widow h 37 Vernon
" Catherine A widow James H h 89 Abbott
" Daniel polisher h 27 Akerman
" Daniel J agent 43 Sabin bds 26 Wyatt
" Edward blacksmith h 10 Studley
" Edward rubberworker bds 134 Willow
" Edward F, B & S h 37 Vernon
" Edward F shipper 91 Broadway h 38 Hope
" Edward J salesman bds 88 Comstock av
" Elizabeth sorter bds 2 Boone
" Elizabeth widow h Dawson st
" Elizabeth V opr bds 192 Hanover
" Ellen A h 61 Grand View
" Frederick D grocer 17 Fuller bds 6 Carlisle
" Frederick J com trav h 17 Farragut av
" George A clerk 29 Westminster bds 88 Comstock av
" George W driver bds 138 Bridgham
" Hattie L Mrs h 220 Friendship
" Helen V teacher America-street Primary school bds 155 Academy av [Smith
" Hope M bookkeeper 206 Westminster bds 409
" Irene C steno bds 94 Camp
" Isabel L clerk 20 Market sq bds 98 Providence
" Isabel L steno h 211 Pavilion av
" Isabelle A widow Joseph S h 113 Parade
" James breweryworker h 179 Allston
" James (driver) died Oct 9 1918
" James (Royal Pool Parlors) h 134 Willow
" James jr jeweler bds 119 Elm
" James A, Gorham's h 134 Willow
" James A jeweler h 119 Elm
" James H bds 12 Andrews
" James H fireman h 8 Wayne
" James H janitor died Oct 9 1918
" James J driller bds 89 Abbott
" James J helper bds 82 Cross
" James J mason rear 168 Point h do
" James N (U S N) bds 409 Smith
" James P clerk h 64 Sorrento
" James T (U S A) bds 3 Edna

Healey
" John laborer bds 692 Atwells av
" John opr bds 630 Manton av
" John sta engineer bds 301 Charles
" John (U S A)
" John variety 1039 Westminster h do
" John A janitor h 209 Althea
" John D laborer h 26 Wyatt
" John F polisher h 454 Cranston
" John G clerk R R freight bds 2 Carolina av
" John H upholsterer h 192 Hanover
" John J physician 641 Cranston h do
" John J refiner h 19 Balch
" John J rubberworker h 171½ Hudson
" John L chauffeur bds 454 Cranston
" John P (U S A) bds 93 Hudson
" John W (U S A) h 692 Atwells av
" Joseph rubberworker bds 12 Andrews
" Joseph salesman 243 Westminster
" Joseph jr clerk 53 Weybosset h 144 Holden
" Joseph C h 138 Bridgham
" Joseph S clerk bds 94 Camp
" Josephine bookkeeper bds 80 Wadsworth
" Lawrence L h 211 Indiana av
" Leonard E salesman 84 Empire h at E Prov
" Loretta D bookkeeper 210 Westminster bds 409 Smith
" Mae phone opr bds 89 Abbott
" Mae J operative bds 192 Hanover
" Margaret h 157 Dodge
" Margaret widow Michael bds 119 Hanover
" Margaret J knitter bds 88 Comstock av
" Margaret T widow Peter H h 88 Comstock av
" Mary widow William F h 93 Hudson
" Mary widow h 187 Crary
" Mary A Miss h 12 Andrew
" Mary A phone opr bds 119 Elm
" Mary A sewer bds 177 Chapin av
" Mary A widow Edwin bds 53 Woodbine
" Mary E clerk h 12 Andrew
" Mary E Mrs h 35 Woodmont
" Mary F clerk bds 93 Hudson
" Mary J clerk bds 80 Wadsworth
" Mary J widow Jeremiah h 29 Akerman
" Matthew J mgr 207 Weybosset h 19 Oldham
" Michael fireman h 9 Newark
" Michael gardener h 31 E Transit
" Michael F clerk R R freight h 5 Bowditch pl
" Michael J piper bds 9 Marvin [Smith
" M Josephine teacher Charles-st school bds 409
" Nancy T bds 224 Prairie av
" Nettie E Mrs bds 124 Whitehall
" Patrick h 188 Chapin av
" Patrick clerk h 23 Lester
" Patrick plasterer bds 65 Meeting
" Patrick F h 641 Cranston
" Patrick J laborer bds 111 Wadsworth
" Philip J chauffeur bds Dawson st
" Rose B forewoman bds 224 Prairie av
" Ruth clerk 225 Weybosset bds 6 Dawson
" Sarah S bds 53 Woodbine [Bainbridge av
" Stella B principal Atwells-av school h 49
" Theresa H phone opr 15 Bough bds 93 Hudson
" Thomas foreman 1 Harris av bds 9 Dawson
" Thomas laborer bds 4 Atwells av
" Thomas sketchmaker h 53 Woodbine
" Thomas F police station 3 h 116 Waldo
" Thomas G molder bds 177 Chapin av
" Thomas J mgr 364 Westminster h 184 Howell
" Thomas S jeweler bds 53 Woodbine
" William A blacksmith h 8 Aspinwall ct
" William C foreman 355 Harris av h 681 do
" William F filecutter bds 192 Hanover
" William F teller Nat'l Exchange Bank bds 93 Hudson
" William J silver polisher h 326 Washington
" Winifred E fitter bds 224 Prairie av [Arcade
Healey's Millinery Store (Mrs A O Boucher) 43
Healis Herbert B auto repairer h 531 Washington
" James T driver bds 39 Ninigret
Healy Alvinsi E clerk bds 98 Providence
" Anna cook bds 5 Western [Cypress
" Anna L clerk Mayor's office City Hall bds 32
" Catherine bds 32 Cypress
" Charles laborer bds 443 Benefit
" Charles J insurance h 59 Pond [av
" Elizabeth widow Thomas W b 242 Thurbers
" Elmer pressfeeder 37 Weybosset bds 144 Holden [h 196 Bowen
" Frank lawyer 1001-1002 Turk's Head bldg
" Frank H salesman h 25 Elma
" George H, B & S h 379 Public
" Helen M bookkeeper 112 Union bds 1 Palmer
" Isabel L clerk 20 Market sq bds 98 Providence

Healy
" James H clerk 722 Hospital Trust bldg h 74 Whitmarsh
" James P h 20 Ford
" Jeremiah laborer h 95 E George
" Jessie B steno 802 Grosvenor bldg bds 98 Providence
" John news stand 1039 Westminster h 677 do
" John B physician (U S N) bds 32 Cypress
" Lillian widow h 242 Thurbers av
" L Clare teacher Vineyard-st school bds 74 Whitmarsh
" Margaret widow Timothy h 32 Cypress
" Margaret H bds 32 Cypress
" Marion A Mrs h 117 Lockwood
" Martha B widow George A b 98 Providence
" Mary A Mrs forewoman 4 Blount h 45 Lenox av
" Mary A widow Thomas h 1 Palmer
" Michael J carpenter h 5 Western
" Michael P molder h 587 Potter's av
" Myrtle E bds 379 Public
" Patrick clerk 147 Weybosset
" Patrick jeweler bds 5 Western
" Patrick J machinist h 861 N Main
" Peter J egg tester 73 Dyer h 61 Dexter
" Roscoe E rem to E Providence
" Sarah F h 256 Union av
" Thomas F clerk bds 32 Cypress
" Thomas J plumber h 379 Smith
" Timothy J deputy collector Internal Revenue office bds 32 Cypress
" Vincent A clerk h 1 Palmer
" Wallace S jeweler bds 117 Lockwood
" Welcome T jeweler bds 117 Lockwood
" see HEALEY HELIE HEELEY HALEY and HELEY
Heaney Catharine T dressmaker 107 America h do
" Michael H laborer h 2 Allen's av
" see HANEY and HEENEY [av
Heanue Bridget E widow Thomas E h 649 Harris
" James P auto repairer b 649 Harris av
" Thomas W (U S A) bds 649 Harris av
HEANY see **HEANUE**
Heap Halsted clerk rear 589 Atwells av h at Central Falls [Lorraine av
" James E dentist 425 Grosvenor bldg h 78
" Mabel E steno bds 23 Calla
" Sarah E widow Hargreaves b 78 Lorraine av
Heaphy Anna M cashier 1890 Westminster bds 216 River av [Goddard
" Edward J clerk rear 589 Atwells av bds 91
" John molder h 91 Goddard
" Joseph A (U S A) bds 216 River av
" J Edmund sign painter bds 91 Goddard
" Mary C clerk 43 Sabin bds 91 Goddard
" Michael A molder h 216 River av
" Nora timekeeper bds 216 River av
" Walter D (U S A) bds 91 Goddard
HEARD see **HIRD** and **HURD**
Hearn Daniel laborer h 8 Frank
" Daniel jr clerk 342 Richmond bds 8 Frank
" Frank (U S A) bds 8 Frank
" James jeweler bds 245 Lockwood
" John h 640 Chalkstone av
" Joseph helper bds 8 Frank [Governor
" Josephine clerk 244 Westminster bds 125
" Lillie widow George E h 27 Carter
" Margaret widow James bds 245 Lockwood
" Mary Mrs bds 111 S Angell
" Mary A Mrs dressmaker h 6 Hylestead
" Michael blacksmith h 185 Huntington av
" Walter J salesman 76 Branch av h at Auburn
" see AHEARN HURN O'HEARN and O'HERN
Hearne George signpainter 176 Weybosset h at Johnston
" Pearl housekeeper rear 138 Bridgham
Hearon James H inspector h 260 Tockwotton
" William laborer h 20 Andem
" William porter 155 Canal h 153 Chalkstone av
" see HERON
HEARST see **HIRST** and **HURST**
Heart Patrick concreter bds 83 Eagle [Ruggles
Heary Helen F steno 303 Ind Trust bldg bds 95
" James H jeweler h 95 Ruggles
" Joseph C toolmaker bds 11 Inkerman
" Mary A phone opr 112 Union b 11 Inkerman
" Peter E jeweler h 25 Ruggles
" Susan widow James h 11 Inkerman
Heath Annie O rem to Los Angeles Cal
" Charles porter bds 54 W Friendship
" Charles W clerk bds 109 Prairie av
" Clark H electrician h 351 Montgomery av
" Constance jeweler bds 109 Prairie av
" Edith S 411 Lapham bldg bds 17 Chapin av
" Florence L bds 786 Elmwood av

Heath
" Francis E sec and treas Williams & Anderson Co 33 Broad h 255 Waterman
" Frank engineer h 1 Michigan av
" George R 57 Eddy h at Pawtucket
" Gertrude clerk bds 786 Elmwood av
" Harry chaser h 786 Elmwood av
" Harry 1 clerk Prov Gas Co, Sassafras Point bds at E Providence
" Henry A electrician h 932 Eddy
" Howard teamster bds 133 S Main
" Ida M widow Charles L h 226 Oakland av
" James F laborer h 109 Prairie av
" Jesse R expressman h 19 Pacific av
" Joseph H (U S A) bds 109 Prairie av
" Mark A janitor bds 54 W Friendship
" May E steno 39 Weybosset bds 109 Prairie av
" Nathan O K machinist bds 1175 Elmwood av
" Oxo C (Wm G Heath & Co) h 38 Prairie av
" Samuel W machinist h 1175 Elmwood av
" William A munitionworker h 38 Homefield av
HEATH WILLIAM G & CO (O C Heath) steam gas and water piping 60 Friendship —See page 1214
" William H salesman h 438 Hope
" William M h 8 Calder
" Winchester bookbinder h 650 Plainfield
Heathcote Clifford D mgr John Heathcote & Son bds 51 Barnes [Pawtucket
" George H sheet metalworker 9 Steeple h at
HEATHCOTE JOHN & SON Clifford D Heathcote mgr machine builders 46 Clifford cor Eddy—See page 1175
" Sarah T widow George H h 51 Barnes
Heathman Harriet rem to New York
" Joseph W (U S N) bds 109 Lippitt
" Roscoe O rem to New York [pitt
" William A lawyer 19 College rm 36 h 169 Lip-
Heatly Catherine A rem to Pawtucket
Heaton Charles wool comb maker h 25 Priscilla av
" Charles D die sinker and toolmaker 163 Pine h 1254 Broad [Broad
" Charles D jr diesinker 163 Pine bds 1254
" Clinton R vending machine repairer 212 Union rm 310 h at Centredale [ant av
" Daniel I clerk 32 Weybosset bds 23 Mt Pleas-
" Helen M phone opr b 23 Mt Pleasant av
" Herbert weaver h 23 Mt Pleasant av
" Herbert W (U S N) bds 23 MtPleasant av
" Jabez dressertender h 601 Harris av
" John percher h 100 Whittier av
" John W P fireman h 11 Avery [York av
" Joseph W proprietor 32-36 Aborn h 290 New
" Joseph W jr (U S A) bds 290 New York av
" Josephine phone opr bds 23 Mt Pleasant av
" Leo bds 23 MtPleasant av
" Robert salesman rms 82 Broadway
" Robert B mgr 32 Aborn h 37 Verndale av
" Sarah H opr bds 95 Davis
" William E machinist h 117 Laban
Heaven Samuel W clerk 380 Westminster h 10 Betterridge ct
Hebden Edward B rem to Pawtucket
" George B clerk h 455 Eaton
" John C chemist h 397 Lloyd av [setts av
" Percy D (Hebden's Millinery) 208 Massachu-
Hebden's Millinery Store 143 Westminster
Hebditch Edward conductor bds 601 Prairie av
" Horace A conductor h 591 Prairie av
" John meat cutter 10 Thomas h 238 Ohio av
" Joseph V conductor R I Co h 129 Colfax
Hebe Co office 175 Atwells av
Hebert Amanda L saleswoman bds 562 Cranston
" Edward laborer bds 83 Althea [Centre
" Eugene E clerk 20 Market sq bds at Arctic
" Felix (Barnefield & Hebert) lawyer 412 Turk's Head bldg h at Arctic Centre
" Florence scalp treatment 3 Greene rms do
" Henry J clerk Industrial Trust Co h at Arctic Centre [at Riverpoint
" Loretta teacher B & S Commercial School bds
" Louis forester bds 16 Autumn
" Marion steno bds 300 Point [Point
" Mary G Mrs asst laundress R I Hospital h 300
HEBERT'S EXPRESS (Woonsocket and Providence) long distance trucking 363 Willow Woonsocket—See page 1120
Hebrew Educational Institute 65 Benefit
Hebron Mill office 21 S Main
" Edward B chauffeur h 15 Pacific av
" Thomas J clerk 191 Westminster bds 36 Bowen [penter
Heck Arthur W clerk 66 Weybosset b 220 Car-
" Caroline A clerk 101 Sabin rm 6 bds 220 Carpenter

Heck
" Catherine M teacher Bridgham-st school rms 5 Beacon av
" Charles F plumber bds 220 Carpenter
" Emma bds 287 Carpenter
" Frank M clerk h 470 Fountain
" John B jeweler bds 287 Carpenter
" Mary A widow George H h 220 Carpenter
" Mary Lucia teacher Greeley-st school bds 220 Carpenter
Hecker David (U S A) bds 92 Chalkstone av
" Hyman butcher 92 Chalkstone av h do
" John C jeweler h 17 Gladstone
" Maurice (U S A) bds 92 Chalkstone av
" Max O cabinetmaker h r 28 Melissa [do
" Rebecca bookkeeper 24 Chalkstone av bds 92
Heckman John F (J F Heckman & Co) 1043 Grosvenor bldg h 17 Irving av
HECKMAN J F & CO (John F) wholesale lumber 1043 Grosvenor bldg—See page 1160
Hecox Charles L (U S A) [burn
Hedberg Ebba M steno 182 S Water bds at Au-
" Sadie A steno 291 Westminster bds 74 Pekin
Hedden Edward O clerk R R freight h 21 Prairie av
Heddle David machinist h 334 Smith
Heden Carl H, D & W Fuse Co b 27 Stamford av
" Frits H h 27 Stamford av
Hedges Louise A widow David h 16 Wheaton
" Mott D E train despatcher 201 Union station h 52 Wendell
" Sarah R nurse rms 182 Bridgham
" Susan widow David h 146 E Manning
Heditsian Harry D (Charles & Hedison Mfg Co) mfg jeweler 9 Calender 5th fl h at Edgewood
" Tateos H (U S A) bds 82 Ophelia [Nayatt
Hedly Benjamin F foreman 623 Atwells av h at
" William H tailor h 1 Searle
Hedman Edith clerk 155 Canal bds at Eden Park
Hedquist Clara M laundress b 33 Oldham
" Christiana widow Andres h 33 Oldham
" Freda C dressmaker 33 Oldham bds do
Heebner Paulina widow Frank bds 286 Lowell av
Heeks Lloyd E sheet metal worker h 444 Public
Heelan Patrick F blacksmith 342 Lockwood h 412 Prairie av
Heeley George O steward h 33 Wood
" J Isabella widow George S h 211 Pavilion av
" see also HEALEY HEALY and HALEY [Wood
Heelon Edward A clerk Olneyville carhouse h 143
" Edward F woolsorter h 16 Alverson av
Heenan Agnes Mrs h 12 Greenman lane
" Joseph P clerk bds 134 Magnolia
Heeney Christopher polisher h 58 Merino
" Michael H teamster h 2 Allen's av
" see also HANEY and HEANEY
Heeran Francis V tipper bds 40 Superior
" Mary A C saleswoman bds 40 Superior
" Rose h 40 Superior
Heermann Frederick M engineer h 147 Irving av
Hefelin James painter h 374 Prairie av
Heffern Patrick rms 275 Washington
Heffernan Anna Mrs h 4 Polk
" Anna A teacher Harris-av school b 49 Academy av [Academy av
" Daniel W meatcutter 380 Westminster h 49
" Frank A dentist 1622 Westminster h do
" Gertrude M clerk 861 Broad b 31 Tanner
" Isabelle T student bds 49 Academy av
" James H conductor N Y, N H & H h 194 Rochambeau av
" Jennie widow Patrick h 14 Cargill
" John machinist h 60 Vandewater
" John (U S N) bds 97 Arnold
" John jr loco fireman h 8 Osborn
" John J mgr 15 Hartford av h 43 Wood
" Joseph E tailor 211 Weybosset h 344 Elmwood av [Academy av
" Louise M teacher Manton-av school bds 49
" May J bds 344 Elmwood av [den
" Patrick bartender 70 S Water h 201 Wicken-
" Patrick, Gorham's bds 26 Earl
" Patrick H rubberworker bds 49 Academy av
" Peter steelworker bds 167 Oak
" Thomas A police station 8 h 43 Evergreen
" Thomas J neuropathic physician 344 Elmwood av h do
" Thomas L lawyer 42 Weybosset rm 38 h 976 Broad [bosset
" Timothy (Heffernan & Kempton) 121 Wey-
" William clerk 3889 Charles b at River Point
" William laborer h 29 Corliss
" William A clerk bds 49 Academy av

Heffernan
" William J fireman h 65 E Transit
" & Kempton (T Heffernan, C G Kempton) sign painters 121 Weybosset
Heffley Martin L rem to Ohio
Heffon George T laundryman h 16 Foster
Hegarty Katherine rem to New York city
Hegerty Mary M bds 19 Bergen
Heginbotham David clerk h 201 Carleton
Hegler Henry C tailor h 135 Elm
HEGNEY see HEAGNEY
Hehir Catherine widow John h 18 Calhoun av
" Catherine G chainmaker bds 18 Calhoun av
" Eleanor V phone opr 119 Harris av bds 272 Knight
" James M driver h 223 Wickenden
" John machinist bds 18 Calhoun av
" Thomas E enlisted U S N
" William clerk H & N Y Trans Line bds 508 Washington
Hehnenton Elisabeth h 248 Broad [bds do
Heideureich Anna C nurse 200 Blackstone boul
Heidrich Frans (Heidrich & Meerbott) h 79 Ship [178 Eddy
" & Meerbott (Frans Heidrich) cabinetmakers
Heidt George sec Y M C A Brown Univ rms 56 Waterman
" Mary N widow Anthony h 349 Elmwood av
Heilborn Arnold H foreman 59 Clifford h 137 Early
" Charles T chiropodist 4 Journal bldg h 716 Broad [138 Houston
" Jacob (Simpson Brainerd Co) 40 Clifford h
Heimberger & Pearson (William J Pearson) jewelers' findings 158 Pine rm 20
Heimer Elaine widow Frederick h 105 Bogman
Heinbach Bernard (R I Color Works) 19 Calender rms 317 Washington
Heinemann Hugo manager h 47 Homer
Heinig Charles F carpenter h 27 Central
" Joanna jeweler bds 27 Canal
Heinley Anna h 37 Jenkins
" Anna M h 109 Livingston
" John machinist h 158 Owens
Heints Frederick laborer h 177 Willow
" George weaver h 43 Longblock
Heintzelman Arthur W artist R I School of Design h 43 Nisbet [av
Heise Augustus H engraver h 212 Rochambeau
Heiskell T A salesman 243 Westminster [av
Heiss Frank egg packer 73 Dyer h 164 Niantic
" George photo engraver Tribune h 32 Frank
" Kaspar sausagemaker h 164 Niantic av
Heitsman Jacob jr master mariner h 248 India
Helander Axel H toolmaker h 11 Harvard av
Heldt Harry tinsmith bds 85 Staniford
Heley John J refiner h 19 Balch
Helfond Celia steno 16 Hay bds 447 Chalkstone av [stone av
" Daniel clerk 101 Westminster bds 447 Chalk-
" Ester clerk bds 447 Chalkstone av
" George lawyer 87 Weybosset rm 31 bds 447 Chalkstone av
" Joseph junk h 447 Chalkstone av
" Samuel clerk bds 447 Chalkstone av
Hefreisch John spinner h 36 Chambers
Helgerson Esther T rem to Seekonk Mass
Helie Arthur operative bds 84 Stanwood
" George laborer 69 Updike bds 84 Stanwood
" Hildrick rubberworker bds 84 Stanwood
" Joseph E laborer h 84 Stanwood [Edgewood
Heline Gustaf cutter 75 Westminster rm 1 h at
Helion Hugh asst steward rms 282½ Pine
Hellar William J porter 38 Westminster h at Central Falls
Hellard Nelson woolsorter h 14 Belknap
Hellberg Tow supervisor 520 Hope bds do
Hellen Joseph laborer bds 443 Benefit
Hellenic Baking Co (Peter Vican, Costa Costacos) 849½ N Main
Heller Anna G clerk h 130 Dudley
" Charles M mgr 290 Westminster rm 705 h 148 Prospect
" Clara jeweler bds 33 Robinson
" Fred laborer bds 33 Robinson
" Israel pedler h 26 Pekin
" Jacob pedler h 51 Staniford
" Joseph junk h 294½ Willard av
" Joseph W bds 130 Dudley
" L & Son precious stones 705–6 Lapham bldg
" Marcus real est h 130 Dudley
" Samuel student bds 33 Robinson
" Sarah widow h 33 Robinson [Falls
" William J porter 38 Westminster h at Central
Hellincks Francois weaver bds 11 Benton
Helliwell Edgar A bookkeeper Chamber of Commerce h 938 Douglas av
" George engineer h 7 Huber av
" see also HALLIWELL
Hellman David clerk bds 15 Quaid
" David salesman h 9 Husted ct
" Joseph J h 15 Quaid
" Leonard J (L J Hellman Co) h 154 Gallatin
" L J Co (Leonard J Hellman) mfg jewelers 163 Pine
" Robert clerk 398 S Water bds 122 Gallatin
Hellyer Harvey accountant h 97 Detroit av
Helm Anna M bds 226 Lowell av
" Arthur S supervisor h 260 President av
" Charles operative h 55 Dora
" George operative h 53 Dora
" William H rem to Slatersville
Helman Max h 20 Robinson [Pitman
Helme Harriet B proofreader 45 Richmond h 124
" Manufacturing Co (E Helme Barnes) roving guides 22 Halsey
Helmer Drug Co (W A Helmer and J A McGuire) druggists 575 Broad [mirul
" Irving J conductor N Y, N H & H h 170 Ad-
" William A druggist 92 Chestnut also Helmer Drug Co 575 Broad h 8 Marlborough av
HELMSTREM see HJELMSTROM [at Arlington
Heltsen Alva L steno 42 Westminster rm 212 bds
" Charles L engineer R R h 497 Morris av
" C Walter bds 497 Morris av
" Frances V asst Public Library bds at E Prov
" Gladys A steno 1117 Turk's Head bldg bds at Arlington
" Harold H died Dec 9 1918 [lington
" Hilda steno 305 Grosvenor bldg bds at Ar-
" Oscar L lawyer also 2d asst city solicitor City Hall h 60 Oriole av
Heltser Hartman laborer h 18 Harold
Helwig Arthur clerk bds 145 Benedict
" Harry machinist bds 145 Benedict
" Lena saleswoman bds 145 Benedict
" Lena widow Arthur W h 145 Benedict
Hemill Margaret teacher bds 9 Reservoir av
Hemingway Albert opr h 117 Sterling av
Hemmalin John A master mariner h 89 Gallup
Hemmann August died Oct 7 1918
Hemmerle Arthur G foreman American Silk Spinning Co h at Arlington
" Charles C laborer bds 63 Portland
Hempel Charles (U S A) bds 314 Lowell av
" Emelia A teacher Classical High school bds 92 Pocasset av
" Emily Mrs bds 67 Providence
" Frank clerk 15 Peck h at N Providence
" Frederick elevator tender h 314 Lowell av
" William F overseer h 92 Pocasset av
" Zitma bds 67 Providence [E Manning
Hempstead William R clerk Ind Trust Co h 57
Henault Ernest L clerk R R freight bds at Hillsgrove [av
Henchy Bridget widow Patrick h 548 Huntington
Henderson Allen molder h 147 Gallup
" Annie C widow John A h 1 Matilda
" Charles C painter h 7 Hilarity
" Della widow h 126 Codding
" Elisabeth D widow James E h 361 Lloyd av
" George Henry cook bds 343 N Main
" George H chief draftsman 10 State House h at Rumford
" George M carpenter h 1180 N Main
" George W weaver h 105 Nashua
" Gilman C painter h 27 Ship
" James buyer 243 Westminster h 29 Brighton
" James A jr (U S A) bds 29 Brighton
" James C cartoonist h 76 Barnes
" James H jeweler h 154 Holden
" James J printer h 938 Manton av
" Jean R nurse bds 26 Wendell
" John overseer 34 Dike h 130 Clarence
" Joseph B (A Emerson & Co) cotton and waste 176 W Exchange h at Brookline Mass
" Louis P F carpenter h 1168 N Main
" Margaret steno 219 Grosvenor bldg h at Saylesville
" Margaret weaver bds 138 Nashua
" Marjory A h r 938 Manton av
" Martha S widow Paul H bds 62 Salina
" Millard machinist h 30 Dutton
" Oliver J B teacher 257 Hope b do
" Reginald M toolmaker bds 144 Gallup
" Roy operative h 105 Nashua
" Samuel W shipper 91 Sabin h 117 Alverson av
" Sarah h 4 Revere pl
" Vincent W com trav h 71 Barnes [Holden
" William J ad man 54 Exchange pl bds 154

Hendfield Alma widow Joseph h 47 Groton
" Athie widow h 29 Dodge
" Elmira Mrs h 96 Diamond
" Wilfred jeweler bds 29 Dodge
Hendley Frances J Miss bds 66 Winter
Hendrick David P (U S A) bds 908 Plainfield
" Elmer night watchman h 753 Westminstter rms 31 and 32
" Elvin O h 22 Dorchester av
" Gladys clerk 43 Sabin bds at Johnston
" Herbert E mason h 908 Plainfield
" Ruth J clerk 17 Weybosset bds at Manville
Hendricks Burton E (U S N)
" Elias egg tester 330 Canal bds at Johnston
" Gladys bds 235 Broadway
" Walter eggtester 330 Canal h at Johnston
Hendrickson Bernice at B & S bds 39 Ocean
" Carrie widow Henry B h 39 Ocean
" Constance died July 3 1918
" Henry, Gorham's h 16 Stadden
" Henry hostler h 11 Mountain
Hendry W Nina nurse h 11 Medway
Henius Arthur pres 503 Union Trust bldg h 3 Reservoir av
" Cyril I died Sept 21 1918
" Flora sec 503 Union Trust bldg bds 5 Reservoir av [voir av
" Henry treas 503 Union Trust bldg h 5 Reser-
" Salina widow Isidor h 5 Reservoir av
" William salesman 119 Westminster bds 5 Reservoir av
" & Co precious stones 503 Union Trust bldg
Henkel Robert h 70 Davis
Henley Atwood laborer bds 99 Mercy
" Beatrice C claim clerk 232 Ind Trust bldg bds 55 Candace
" Chandler C bds 23 Chapin av
" Eileen N steno 72 Weybosset bds 55 Candace
" Frances E architect 42 Weybosset rm 33 bds 641 Public
" John engineer h 337 N Main
" John C spinner h 55 Candace
" J Walter Mrs h 23 Chapin av
" Minnie at Providence City Hospital bds do
Henlin Henry A filer h 27 Herschel
" Louis F chauffeur bds 27 Herschel
" Louise widow Henry A bds 602 Academy av
" William H (U S A) h 27 Herschel [low
Hennebery Mary clerk 378 Cranston bds 27 Wil-
" Michael (U S N) bds 27 Willow
Hennes Dorothy phone opr bds 76 Harrison
" Ella M widow George h 76 Harrison
Hennessey Alice J bookkeeper h 26 E George
" Charles E clerk bds 228 Ives
" Eugene J machinist h 97 Raymond
" F Leo compositor bds 228 Ives
" Helen letter carrier bds 27 Vinton
" Jeremiah F machinist bds 46 Felix
" John F jeweler h 228 Ives
" John H real estate h 7 Brownell
" John J clerk bds 228 Ives
" John M h 46 Felix
" Margaret h 26 E George
" Margaret widow Frank W h 339 Carpenter
" Mary rubberworker bds 27 Vinton
" Maurice J foreman 99 Fountain h at East Providence
" Michael laborer h 27 Vinton
" Owen liquors 4 Hedley h 122 Berkshire
" see also FENNESSEY
Hennessey Agnes M clerk 292 Westminster bds 129 W Clifford [wood
" Alice E teacher Broad-st school bds 90 Stan-
" Allyn B clerk bds 5 Junction
" Arthur P rms 547 Elmwood av
" Bessie clerk rms 70 Jackson
" Catherine F bookkeeper 44 Westminster bds 347 Prairie av
" Charles E (U S N) bds 228 Ives
" Elizabeth sec and treas 145 Globe bds 99 Hospital [View
" Helen F phone opr 195 Angell bds 101 Grand
" James packer 327 W Exchange [Pawtucket
" James E circulation man 54 Exchange pl h at
" Francis L compositor Journal bds 228 Ives
" James E foreman 113 Canal h 105 Jenkins
" James F laundry 44 Arnold h at E Providence
" James P loomfixer h 930 Manton av
" Johanna h 5 Smith
" John helper h 46 Seymour
" John F electroplater h 93 Abbott
" John H jeweler h 90 Stanwood
" John H jr (U S A) bds 90 Stanwood
" John J mail room Journal bds 228 Ives

HENNESSEY LAUNDRY CO 44 Arnold—See page 1155
" Leo F compositor apprentice Journal bds 228 Ives
" Lloyd (U S A) h 86 Camden av
" Marguerite cashier 93 Weybosset h at E Prov
" Martha S widow William h 5 Junction
" Mary C phone opr 195 Angell b 101 Grand View
" Mary G nurse h 49 Tyndall av
" Mary J bds 93 Abbott
" Michael laborer h 699 Potter's av
" Michael machinist h 101 Grand View
" Patrick F machinist h 160 Wendell
" Patrick F shipper 32 India h at E Providence
" Peter foreman h 347 Prairie av
" Sara M teacher Almy-st kindergarten bds at N Providence
" Sarah A widow bds 74 Pettis
" Thomas laborer h 276 Globe
" Thomas orderly at R I Hospital bds do
" Thomas H engine turning 100 Fountain rm 204 h 76 Providence [wood
" Walter J lawyer 19 College rm 1 bds 90 Stan-
" William laborer h 122 Hendrick
" see also FENNESSEY
Hennessy Francis W inspector h 192 Transit
" Jerome F salesman bds 20 Central
" John F salesman h 129 West Clifford
" Joseph F coremaker bds 129 W Clifford
" Matthew C salesman bds 129 W Clifford
" M Leo (U S A) bds 129 W Clifford
" William T lanorer h 78 Pettis
Hennig Freda bds 17 Elmdale av
" William F operative 78 Pettis h 17 Elmdale av
" William F jr clerk bds 17 Elmdale av
Hennigan Alice clerk 380 Westminster
" Anna J Miss clerk bds 82 Arnold
" Charles J polisher h 50 Ford
" Edward F salesman 3 Friendship h 82 Arnold
" Gertrude clerk 81 Exchange pl bds 136 Prairie av
" Helen E clerk 380 Westminster b 82 Arnold
" James Francis forester h 11 Sassafras
" Thomas J (U S A) bds 82 Arnold
" Thomas J Mrs bds 136 Prairie av
" Walter H (U S A) bds 82 Arnold
" William J (U S A) bds 82 Arnold
" William L woodturner h 130 Althea
Henning Alston E (U S A) bds 363 Friendship
" Nora A widow William h 363 Friendship
" William F clerk 252 Canal bds 17 Elmdale av
Henninger Conrad (U S A) h 94 Glenham
Henri Joseph M weaver h 591 Prairie av [tiac
Henrickson Alice C steno 112 Union bds at Pon-
" see HENDRICKSON
Henries Bertha M steno 203 Union Trust bldg bds 52 Fourth
" Frank H machinist h 38 Third
" Mary h 199 Whittier av
HENRIKSON AL piano and furniture moving 42 Beacon av h 611 Elmwood av—See page 1119
" Arthur G draftsman h 364 Niagara
" Axel I furniture mover h 611 Elmwood av
" Carl foreman 100 Stewart 6th floor h 389 Blackstone
" Ella L widow Simon h 43 Knowles
" Floyd asst window dresser bds 389 Blackstone
" Herbert A bookkeeper bds 43 Knowles
" Louise S retoucher 301 Westminster bds 389 Blackstone
" Simon J toolmaker h 204½ Dudley
" William C hub cutter bds 43 Knowles
Henriques Isabel bookkeeper 313 W Exchange bds 664 Prairie av
" Joseph laborer h 46 Wade
" Manuel (Quesada & Henriques) 302 Wickender h 12½ Arnold
" Manuel carpenter h 664 Prairie av
" Marie C clerk 313 West Exchange bds 664 Prairie av [ship
Henry Alice M clerk 20 Market sq b 448 Friend-
" Alma M widow Alfred E h 448 Friendship
" Annie I clerk bds 128 Calverley
" Arthur E laborer bds 3 Doyle av
" Benjamin H collector Turk's Head bldg 6th floor h 43 Second
" Bessie Miss dressmaker 127 Academy av h do
" Caroline W clerk Custom House 209 Federal bldg bds 65 Franklin [av
" Catherine F widow Patrick C h 354 Adelaide
" Charles (U S A) bds 31 Moy
" Charles H laborer h 3 Doyle av
" Charles P supt h 219 Melrose

Henry
" Charles S clerk h 1 Doyle av
" Clara M bookkeeper 230 Weybosset bds 892 Chalkstone av
" C P Novelty Co (James N Henry) curtain rod mfrs 184 Early
" C Walter machinist h 64 Elmdale av
" Daniel L brakeman h 111 Reservoir av
" Edith steno 23 Acorn bds at Centerville
" Edith L clerk B & S bds at Auburn
" Edith V clerk B & S bds 56 Jefferson
" Edward A clerk h 111 Priscilla av
" Effie E widow Walter S clerk 86 Page bds at Hillsgrove
" Elisabeth nurse bds 56 Bancroft
" Elisabeth Mrs h 469 S Main
" Elizabeth widow John h 99 Canton
" Elisabeth J bookkeeper bds 851 Atwells av
" Ella F widow Walter A bds 183 Laban
" Ethel clerk bds 127 Daboll
" Ethel teacher bds 141 Chester av
" Florence bds 56 Bancroft
" Florence B Mrs h 52 Peace
" Francis A driver bds 354 Adelaide av
" Francis G died Jan 16 1919
" Frank clerk 389 Charles h at East Greenwich
" Frank weaver h 31 May
" Frank J loomfixer h 81 Appleton
" Frank N molder h 141 Chester av
" Frank P weaver bds 31 Moy
" George driver 179 Canal bds 46½ Park
" George A chairman 226 Howard bldg h at Cranston
" George F (U S N) bds 412 Pine
" George T loco engineer h 335 Orms
" Georgia E clerk 407 Union station h 507 Chalkstone av
" Gilbert F driver h 40 Puritan
" Hans chauffeur h 1 Honeyman
" Helen maid Providence City Hospital bds do
" Henry h 36 Darling
" Herbert B electro plater h 223 Blackstone
" Herbert L clerk B & S h at Cranston
" Horace R lithographer h 17 Corinth
" Imogene E phone opr bds at Edgewood
" James rem to Lowell Mass
" James B machinist h 280 Smith
" James H steamfitter h 63 Thurston [rose
" James N (C P Henry Novelty Co) h 221 Mel-
" Jessie widow William W h 892 Chalkstone av
" John laborer h 612 N Main
" John E h 273 Point
" John F laborer h 71 Commodore
" John F Rev rem to Newport
" John J foreman h 93 Commodore
" John T printer h 322 Valley
" Joseph laborer h 76 Brook
" Joseph helper h 145 Tockwotton
" Lillian A clerk 321 Howard bldg b at N Prov
" Louise clerk bds 141 Chester av
" Mabel clerk bds 127 Daboll
" Mabel R sec bds 327 Elmwood av
" Mabelle bds 141 Chester av
" Mae H steno bds 6 McCann pl
" Mamie J dressmaker bds 851 Atwells av
" Margaret M Miss bds 322 Valley
" Maria E at Home for Aged Women
" Mary maid bds 8 Young Orchard av
" Mary E widow Benjamin F died
" Mary J dressmaker 127 Academy av h do
" Matthew janitor bds 327 Elmwood
" Michael steamfitter h 67 Harrison [croft
" Michael T weigher foot of Crary bds 56 Ban-
" Mollie J widow John h 851 Atwells av
" M clerk 355 Valley bds 34 Orms
" Nellie I forewoman bds 1102 Broad
" Patrick died
" Patrick C (U S N) bds 354 Adelaide av
" Peter machinist h 94 Ayrault
" Peter B carpenter h 128 Calverley
" Peter C gardener h 6 McCann pl
" Robert W clerk h 304 Orms
" Ruth M clerk bds 448 Friendship
" Sadie G milliner bds 851 Atwells av
" Sarah, B & S bds 3 Doyle av [Althea
" Thomas J salesman 7 Crawford sq h 194
" Thomas L electrician bds 31 Moy
" Thomas W weaver h 81 Appleton
" Walter A clerk 360 Elmwood av h 52 Peace
" Walter I rem to Pawtucket
" William roadmaker 1226 N Main h at Paw-tucket [60 Pinehurst av
" William A bookkeeper 520 Grosvenor bldg h
" William A foreman, B & S h 111 Priscilla av
" William A mgr 150 Chestnut h 44 Hanover

Henry
" William D teamster h r 15 Chaffee
" William E foreman h 14 Sumter
" William R silversmith bds 85 Dartmouth av
Henshall Joseph H supt 28 Pine h 78 Stanwood
Henshaw Frederick W ins agt 305 Industrial Trust bldg h at Abbott Run
" Gorham architect 87 Weybosset rm 59 h 118 W Clifford [Angell
" John lawyer 42 Westminster rm 10 bds 162
" Joseph G vice pres (Henry W Cooke Co) 615 Hospital Trust bldg and vice pres and treas Beach & Sweet Inc bds 162 Angell
" Rebecca P widow Daniel h 162 Angell [bldg
" Stanley (Henshaw & Sanders) 810 Ind Trust
" & Sanders (Stanley Henshaw, M H L Sanders) cotton brokers 810 to 813 Industrial Trust bldg
Henson Carrie J dressmaker h 14 Stampers
" Charity A widow Joseph h 207 Dexter
" Cornelius bds 37 Herschel
" John J (Henson & Logan) h 37 Herschel
" Joseph E piper h 757 Manton av
" Nora bds 37 Herschel
" & Logan (John H Henson and William J Logan) laundry 26 Plymouth
" see also HANSON and ARNZEN
Henthorn Abraham inspector h 55 Regent av
" Abraham T apprentice bds 55 Regent av
" Clara P widow John T h 96 Larch
" John B calico printer h 94 Larch
" Raymond J draftsman 1216 Turk's Head bldg bds 96 Larch
Hents George A refiner 458 S Main h at E Prov
Hensler Lillian A Mrs h 166 Vinton
Heon Alfred helper h 333 Lockwood
" Archie motorman bds 333 Lockwood
" Henry F foreman h r 147 Regent av
" Rosalie milliner bds 333 Lockwood
Hepburn Francis machinist h 207 Althea
" Henry J jeweler h 18 Wellington
" Patrick J clerk 420 Harris av h 817 Atwells av
Hepes John rms 15 Lime
Heppe Allen D bookkeeper Union Trust Co Olneyville branch h 24 Daniel av
Heppenstall Annie widow Hirst h 11 Vandewater
Heptonstall Bessie bookkeeper 325 Canal bds 240 California av [nia av
" George S clerk 244 Westminster h 240 Califor-
Hepworth Lawrence H optometrist 90 Westminster h 25 Niagara
Herard Joseph O agent h 42 Mt Pleasant av
Herbert Caroline Mrs widow h 93 Althea
" Frank carpenter h 83 Althea
" Frank carpenter h 169 Lester
" Frank E clerk 105 Grosvenor bldg h 215 Bucklin [17 h 283 Oxford
" George W electrician 75 Westminster rm
" Henry H painter h 194 Pavilion av
" Henry J clerk 49 Westminster h at Arctic
" Louisa M h 35 Dike
" Sarah laundress h 82 Peace
" William, Gorham's h 136 Hudson
Herbertt Max F hairdresser 290 Westminster rm 510 h 273 Broadway
Herbet Harry T polisher h 50 Vineyard
Herb-O Phosa Co 233 West Exchange
Herchen Arthur chef h 1 Revere pl
Hercov Max cigarmaker h 154 Dudley
Hercules Trucking Co (George E Bennett) 276 W Exchange
Heren John watchman h 95 Salina
Hering Gustave operative h 314 Lowell av
Herlihy Cornelius A mgr 647 Elmwood av h at Edgewood
" Margaret tel opr bds 166 Julian
" Timothy J quartermaster h 166 Julian
" William J (U S N) bds 166 Julian [av
Herlin Nelse bronse worker h 127 Roger Williams
Herline Hermine F co mber h 62 Bowdoin
Herman Abraham bds 54 Lippitt
" Benjamin W clerk 564 Eddy bds 203 Elmwood av
" Ernest H jeweler bds 694 Public
" Henry E butcher h 694 Public
" Mary Mrs h 64 Dodge
" Max h 20 Robinson
" Max laborer h 74 Chalkstone av
" Max platformman Amer Railway Ex
Hermann Carl E (U S N) bds 181 Admiral
" Elmer P lieut H & L S h 99 Laurel Hill av
" Frederick coremaker bds 22 Burgess
" Henry editor h 136 Harrison
" Joseph F loomfixer h 181 Admiral
" Margaret widow Edward bds 561 Hope

Hermann
" William H at B & S h rear 71 Ruggles
" Wm J sec Dudley Hardware Co 39 Exchange pl h at Greenwood
" see also HERRMAN
Hermansen Agnette h 388 Public
Hermanson Oscar W boilermaker h 225 Ocean
Hermistone Margaret I W deaconess bds 26 Bridgham
Hermitz Alexander tailor rms 306 Pine
Hermis Alexander tailor 76 Broad rms Y M C A
HERN see AHEARN HEARN HURN O'HEARN and O'HERN
Hernandez Helen widow Isidor h 50 Claverick
Hernquist Hjalmar machinist h 43 Zone
Hero Albert woolsorter bds 31 Dorchester av
" Christopher clerk bds 31 Dorchester av
" Eva bookkeeper 155 Canal h 30 Bridgham
" Jane Mrs h 31 Dorchester av
" John W clerk bds 31 Dorchester av
" Thomas clerk 131 Washington rm 408 h 30 Bridgham
" see also HEROUX
Herold Annie M bds 58 Alverson av
" Freda C bookkeeper 209 Cranston bds at E Providence
" Herman C h 58 Alverson av
" Paul F baker h 23 VanBuren
Heron Alexander bds 14 Zone
" Anna at Amer Railway Express h 48 Hudson
" Anna Mrs h 39 Elma
" Annie clerk Nicholson File Co bds 14 Zone
" Charles machinist h 14 Zone
" Frank clerk 380 Westminster
" Frank L clerk bds 322 Plain [33 Hudson
" Gertrude A clerk Amer Railway Express bds
" Grace housekeeper 14 Zone [Plain
" James H driver 380 Westminster h 322
" John conductor 440 Eddy h 179 Nashua
" John E (U S A) bds 322 Plain
" John F coremaker h 163 Alverson av
" Joseph F, B & S bds 172 Jewett
" Maria J widow h 172 Jewett
" William laborer h 33 Hudson
" William porter 155 Canal h 20 Andem
" William J clerk bds 33 Hudson
" see also HEARON [ington av
Heroux Ada clerk 1937 Westminster bds 26 Hunt-
" Alfred N h 201 Huntington av
" Eva, B & S bds 22 Jewett
" Horace rms 22 Chestnut
" Hormidas fireman rms 110 Broadway
" Joseph machinist h 112 Mawney
" see also HERO
Herr Joseph jeweler bds 252 Plain
" Louis jeweler h 314 Willard av
" Rena clerk bds 252 Plain
Herreshoff Grace bds The Minden apt 57
" Julian L prop The Minden h do apt 57
Herrick Alice Mrs h 61 Althea
" Alice J widow William H h 42 Harkness
" Alvin N jewelers' findings 70 Ship h 280 Friendship
" Charles F bookkeeper Nat Exchange Bank bds 147 Reservoir av
" Earl G (U S A) bds 16 Althea
" Eliza S widow Asahel W h 585 Broad
" Elizabeth A died
" George E salesman h 386 Lloyd av
" George F instructor B U bds 236 Rhodes
" Herbert E machinist bds 11 Moore
" Jennie K widow Edwin T bds 386 Lloyd av
" Martha E dressmaker 585 Broad bds do
" Martha M widow George L h 236 Rhodes
" Mary A widow Alvin rms 1867 Westminster
" May E milliner bds 42 Harkness
" Nettie deaconess bds 26 Bridgham
" Richard C clerk Gorham's bds 42 Harkness
" Robert W salesman 1012 Turk's Head bldg h at Edgewood
" William H pres William H Herrick & Co Inc bds 57 Boylston av

HERRICK WILLIAM H COMPANY Inc Wm H Herrick pres real estate mortgages and ins 620 Grosvenor bldg—See page 1229

Herring Gustave weaver h 314 Lowell av
" Will Mortimer mgr 46 Weybosset h 133 Rochambeau av [Farragut av
Hermann Charles W clk Phenix Nat'l Bank h 23
" Hannah widow Charles h 406 Plain
" T Clarence draftsman 898 Westminster h at Edgewood [wood
" William F clerk 212 Westminster h at Edge-
" see also HERMANN
Herron Emma V widow George R h 50 Camp
" Mary V lodginghouse 9 Benevolent
" see also HEARON
Herscovits Samuel rem to Philadelphia Penn
Hersoq Sue E tel opr 6 Weybosset
Hersey Albert J engraver h 700 Public
" Charles H barber 43 Eddy bds 63 Harrison
" Curtis D (Hersey & Hess) h 55 Sackett
" Loring E sec of state barber commission State House h at E Providence
" Maud W Mrs housemother 257 Hope bds do
" Ralph jeweler h 66 Chester av
" & Hess (Curtis D Hersey) toolmakers rear 283 Thurbers av [Blackstone
Hershkovits Isaac furniture 180 Prairie av h 273
Hertel Richard weaver bds r 47 Bassett
Herther Charles clerk h 464 Hartford av [av
" Grace clerk 1957 Westminster h 464 Hartford
Hertzsch Albien molder h 58 Cumerford
Hervey Louis J machinist bds 97 Carpenter
Hervits Bertha D clerk 191 Westminster bds 449 Chalkstone av
" Harry (Gladstein & Hervits) junk 3 and 5 Ambrose h 27 Shawmut [125 Governor
Herzog Elizabeth K steno 15 Pine 3d floor bds
" Ernest laborer h 33 Terrace av
" F J lithographer bds 187 Broad
" Joseph brushmaker bds 25 Shawmut
" Katherine M steno Washington cor Empire bds 37 Home av
" Louise P tel opr bds 37 Home av
" Max H O baker bds 302 Lowell av
" Max J stonecutter h 37 Home av
" Otto A jeweler h 58 Priscilla av
" Paul J chauffeur Hose 1 h 98 Fairview
" Susanna E tel opr bds 37 Home av
Herson Anna widow Harry h 79 Gay
" Fannie jewelry bds 79 Gay
Hesdra Elisabeth governess bds 71 Barnes
Heselwood Harry engineer h 24 Dickens
" Mildred G bookkeeper bds 24 Dickens
Hesketh James at B & S h 20 Erastus [av
" Joseph foreman 40 Sprague h 541 Huntington
" Sylvester grocer 989 Westminster h at Lakewood [Lakewood
" Sylvester jr clerk 989 Westminster bds at
" William (U S A) h 1 Gilbert
" William Mrs clerk 58 Waldo h 1 Gilbert
Hesler John H porter 313 W Exchange h 48 South
" Mary packer bds 48 South
Heslin Catherine widow h 141 Colfax
" Edward J chaser h 538 Prairie av [h do
Hesman Eleazier (Hesman's House) 156 N Main
" Henry J diecutter h 120 Hillside av
" Henry J jr diecutter bds 120 Hillside av
" John R editorial rooms Journal h 21 Oriole av
" John R jr (U S A) bds 21 Oriole av
" William F (U S A) bds 120 Hillside av
Hesman's House 156 N Main
Hesse Claire clerk bds 94 Taylor
" Emil artist 491 Westminster h 489 do
" Emil Mrs (Hesse's Business Exchange) 491 Westminster h 489 do [lor
" Eva J teacher English High school h 94 Tay-
" Oswald F weaver h 480 Westminster
" Wilhelmine L teacher bds 94 Taylor
Hesse's Business Exchange (Mrs Emil Hesse) employment office 491 Westminster
Hessey Hector steamfitter h 18 Wickham
" James rem to Boston Mass
Hession Solomon fireman bds 285 N Main
Hester Emily H nurse h 124 S Main
Hetherington Herbert W salesman 45 Willard av h 71 Rochambeau av
Hetherman Catherine h 36 Canton
" Henry A (U S A) h 36 Canton
" John dyer h 134 Academy av
" John E second hand h 11 Wisdom av
" John E jr (U S A) bds 134 Academy av
" Joseph weaver h 14 Geneva
" Nellie bds 205 Regent av
" Thomas watchman h 24 Erastus
" William (U S A) bds 134 Academy av
" William F h 205 Regent av [ton av
" William F electrician 112 Union h 914 Man-
Hetler Harry baker h 75 Ashburton
Heusch William watchman bds 187 Burrington
HEUSTIS see HUESTIS
HEWES see HUGHES and HUSE
Hewett Elwin E sta agt h 56 Daboll
" Florence widow Harry bds 144 River av
" Gracie C boxmaker bds 56 Daboll
" Irving R chauffeur h 331 Friendship
" Warren E electrician bds 56 Daboll

WILLIAM H. HERRICK COMPANY——REALTOR——620 GROSVENOR BUILDING.——See page 1229

Hewins Joseph, B & S bds 52 Lisbon
" Samuel molder h 52 Lisbon
Hewitson Edward A (Stillman White Foundry Co) 1 Bark h at Edgewood
Hewitt Alice V Mrs h 207 Pond
" Annie cashier 21 Pine bds at Greystone
" Charles, Gorham's rms 26 Earl
" Charles weaver h 163 Hudson
" Charles E died Oct 1 1918
" Charles H patternmaker bds 224 Carleton
" Charles W clerk 620 Caesar Misch bldg bds 168 Bellevue
" Emily J Mrs bds 1323 Broad
" Emma B bds 34 Prairie av
" Etta G bds 42 Dexter
" Eva bds 224 Carleton
" Eva widow Charles E h 68 Dartmouth av
" Florence Mrs h 144 River av
" Frederick machinist h 224 Carleton
" Harley W pastor Dexter Street Advent Christian Church h 42 Dexter [ship
" Irving driver 66 Weybosset bds 331 Friend-
" James laborer bds 224 Carleton
" John F chauffeur bds 224 Carleton
" Joseph (U S N) bds 34 Prairie av
" Raymond M teamster bds 207 Pond
" Sadie steno 622 Grosvenor bldg bds at Attleboro Mass
" Sidney silversmith h 65 Borden [Bellevue av
" William W asst supt Caesar Misch bldg h 168
Howka Annie Mrs h 11 Latham
Howlett George W bds 46 Chapin av
" George W L salesman h 46 Chapin av
" Ira laborer h 11 Lowe av
" Marian widow Joseph bds 86 Trask
Hewson Theodore B salesman h 128 Messer
Hey Daniel C (Rollinson & Hey) 97 Dyer h at E Providence
" see also HAIGH and HAY
Heydon Henry D pres Central Real Estate Co 23 Aborn rm 2 and supt R I State Armory h 28 Alumni av
" Wright D ins and realty bonds 208 Howard bldg bds 28 Alumni av
" see also HAYDEN
Heyer Charles E foreman 178 Union av h 932 Westminster [Camp
" Hobart E asst 1512 Turk's Head bldg h 209
Heyman Edward clerk bds 774 Atwells av [av
" Florence M steno 112 Union bds 774 Atwells
Heys William salesman rms 40 Summer
Heywood Alice h 516 Academy av
" Edward bds 516 Academy av
" George E salesman I D Noll & Co 1013 Turk's Head bldg h at West Barrington
" George F sec 326 S Water h 371 Angell
" Hermes ins agt 146 Westminster rm 106 bds 313 Washington
HEYWOOD, MARTINEAU & CO (Claude H Martineau, Whitfield J Hainer) investment securities 633 Grosvenor bldg—See page 1043
" Thomas H salesman Elmwood Box Co h at Johnston
" see also HAYWARD [244 Thayer
Heyworth Edith E teacher Chester-av school bds
" Elisa A widow weaver h 161 Rutherglen av
" Ernest S salesman bds 5 Euclid av
" Ethel M clerk N E L Co, Turk's Head bldg bds 161 Rutherglen av
" George S salesman h 5 Euclid av
" James operative h 41 Joslin
" James F, U S meat inspector 409 Federal bldg h at Fall River Mass
" William second hand bds 41 Joslin
Hibbard Bertha I widow Louis died Oct 21 1918
" Joseph draftsman 275 W Exchange h at Fall River Mass
Hibberd Arthur painter h 49 Riverdale
" Herbert J jeweler h 68 Glenbridge av
Hibbert Edith A bds 11 Alger av [Olney
" G Burton asst sec R I Hospital Trust Co h 340
" William file forger h 18 Wealth av
Hickey Alice G bookkeeper 872 Branch av bds 12 Atlas
" Annie L widow John B h 213 Carpenter
" A Edith steno 661 Westminster rm 22 bds 821 Douglas av
" Beatrice E bookkeeper bds 213 Carpenter
" Bridget T (Estate John F Hickey) 819 Douglas av h 821 do
" Catherine L cloth inspector bds 12 Atlas
" Charles J hostler bds 61 John
" Daniel R jeweler bds 335 Plain
" Dennis watchman bds 21 Meeting

Hickey
" Dennis Joseph (U S A) bds 743 Harris av
" Ellen widow John h 335 Plain
" E Joseph salesman bds 87 E George
" Francis carpenter bds 335 Plain [pin
" George A purch agt 118 Richmond h 22 Hop-
" George J machinist bds 39 Second
" George T agent bds 22 Hoppin
" Hannah Mrs h 91 Pocasset av
" Henry M police station 1 h 183 Althea
" Ida boxmaker bds 335 Plain
" James h 39 Second
" James jr (U S A) bds 39 Second
" James F laborer h 69 Ship
" Jennie A grocer 71 Hope h do
" Jessie M clerk bds 372 Elmwood av
" John carpenter h 22 Hoppin
" John B died Oct 17 1918
" John E liquors 16 Steeple h at E Providence
" John J inspector h 821 Douglas av
" John J Estate grocers 319 Douglas av
" Joseph A (Marshak & Hickey) 77 Washington rm 310 bds 22 Hoppin
" Joseph A bricklayer h 26 Osborn
" Joseph C clerk bds 22 Hoppin
" Joseph H clerk h 190 Linwood av
" Joseph R clerk 16 Steeple bds 61 John
" J Raymond mgr 225 Weybosset h 83 Rochambeau av
" Leonard M jeweler bds 124 Randall
" Margaret boxmaker bds 335 Plain
" Margaret cashier bds 190 Linwood av
" Mary E widow T Edward bds 293 Point
" May dressmaker bds 254 Washington
" Michael laborer h 280 Plain
" Michael J jeweler h 61 John
" Nicholas H grocer 246 Thurbers av h 248 do
" Ralph S asst mgr 217 Westminster h 67 Stanwood
" Richard M (U S A) bds 213 Carpenter
" Stephen (U S A) bds 335 Plain
" Thomas overseer Steere Mill h 12 Atlas
" Thomas E salesman h 87 E George
" Thomas J salesman 252 Canal bds 12 Atlas
" William F hostler bds 61 John
" William M (U S A) bds 213 Carpenter
Hickie Esther G Mrs bds 94 Eighth
" Mary L widow William A b 29 Laura [son
Hickling Herbert overseer 25 Charles h 14 Madi-
Hickman James I laborer h 5 Calderwood rd
" Julia A widow James A bds 40 E George
" William A foreman 328 S Water h 40 E George
Hicks Albert F plater bds 49 Carolina av
" Alice R dressmaker h 179 Ocean
" Alison P died Sept 26 1918
" Annie widow Oscar F h 18 Beacon av
" Arthur teamster rms 75 Cranston
" Bridget M widow Patrick died Jan 31 1918
" Charles J egg lighter 235 Canal b 49 Carolina
" Edith M attendant 4221 Howard bldg bds at Arlington
" Evelyn M clerk bds 65 Robin [wood av
" Fay G salesman 313 W Exchange h 483 Elm-
" Flora M stenographer bds 202 Lowell av
" Frederick B optician 244 Westminster bds at Riverside
" George A h 85 Wood
" George A reporter Broad street h at E Prov
" Grace Edna rem to Edgewood
" Harry driver h 111 Burnett
" Henry (U S A) bds 22 Penelope pl
" Irving C com trav h 127 Congress av
" John h 19 Potter's av
" Lena M h 49 Carolina av
" Leon L salesman bds 202 Lowell av
" Mary A widow Jordan bds 22 Penelope pl
" Mary M clerk bds 65 Robin
" Oliver W steamfitter bds 28 Diamond
" Peter laborer h 317 Manton av [Edgewood
" Ratcliffe G E lawyer 55 Eddy rm 207 h at
" Sarah S boxmaker bds 79 Althea
" Stephen P h 28 Diamond
" Walter polisher h 79 Althea
" Walter salesman 243 Westminster
" Walter F mgr 32 India h at Edgewood
" Walter L h 202 Lowell av
" Walter L machinist bds 1 Reservoir av
" Walter V bookkeeper bds 49 Carolina av
" Warren H electrician h 136 Oxford
" William C (U S A) bds 49 Carolina av
Hicky May bds 254 Washington
Hidden Charles P lawyer h 180 Angell
" H A & Son (Walter) 1003 Turk's Head bldg
" Walter (H A Hidden & Son) h 50 Waterman
Hie John T porter 182 S Water h 25 Seabury

Hiebler Priscilla V Mrs nurse bds 705 Hope
HIERLIHY see HERLIHY
Hiersh Isadore at B & S h 18 Palmer
Higginbotham Albert jr painter h 60 Pavilion av
" Arthur silversmith h 64 Pavilion av
" Arthur E jr boilermaker h 60 Pavilion av
" Carrington driver bds 332 Benefit
" Eugene boxmaker h 25 Bowdoin
" Frederic teamster h 52 Pavilion av
" Herbert J clerk h 101 River av
Higginbottom Alfred C machinist h 220 Amherst
" see also HEGINBOTHAM
Higgins Alfred H foreman 23 Acorn h 132 Wallace
" Alice M steno 53 Clifford bds 57 Beaufort
" Anastatia M bookkeeper 159 Aborn bds 16 York
" Annie h 143 Wood
" Annie forelady 129 Summer rms 38 Broad
" Annie Mrs h 33 Pope
" Annie M bds 847 Atwells av
" Annie M widow James H h 35 Walling
" Annie V clerk 143 Summer bds 143 Wood
" Arthur ring trav maker h 39 Cambridge
" Arthur A supt 62 Weybosset and mgr 119 Westminster h 190 Hamilton
" Augustus F police station 2 h 57 Wealth av
" Bernard J laborer h 133 Althea
" Bernard V chauffeur bds 133 Althea
" Betsey E widow Ambrose M died Apr 17 1918
" Betsey I Mrs bds 24 Spencer [May 1918
" Bridget widow (rear 972 Atwells av) died
" Caroline F Mrs clerk bds 3 Decatur sq
" Catharine A h 781 Douglas av
" Catherine Mrs h 847 Atwells av
" Catherine widow Michael h 924½ Atwells av
" Charles h 185 Colfax
" Charles A machinist bds 415 Smith
" Charles K bookkeeper 173 Dorrance h 223 Doyle av
" Charles L folder h 42 Hendrick
" Charles W physician 2 George h do
" Charles W 2d patrol driver police station 7 bds 69 Detroit av
" Clifton L (U S A) bds 39 Cambridge
" D Louise Mrs lodginghouse 328 Washington
" Edith R clerk bds 223 Doyle av [dace
" Edmond E clerk 244 Westminster h 52 Can-
" Edward E driver h 52 Candace
" Edward Joseph chauffeur h 185 Smith
" Edwin F collector 301 Union Trust bldg h 168 Williams
" Elizabeth insp bds 31 Regent
" Elizabeth H music teacher 168 Williams bds do
" Elizabeth T dressmaker b 781 Douglas av
" Ellen bds 185 Smith
" Ellen A widow Richard h 45 Beaufort
" Ernest W S treas A A White Co 114 Westminster h at Riverside
" Eugene D carrier North P O h 64 Eighth
" Everett D lawyer 19 College rm 9 bds at Riverside
" Farrell J lineman R I Co h r 41 O'Neil
" Frank J printer h 57 Regent av
" Frank J (U S N) bds 16 Norwich av
" Fred E silversmith rm 712 Westminster
" Fred F foreman h 71 Park
" George T clerk 308 N Main h 116 Pleasant
" George W janitor 49 Weybosset h 121 Wilson
" George W machinist h 14 Lisbon
" Harold V bds 39 Cambridge
" Harry D chauffeur h 212 Point
" Harry S clerk P O h 18 Whiting
" Henry S teamster h 38 Pope
" Henry T gardener h 20 Aspinwall ct
" Herbert G sec J H Higgins Co 198 Globe h 24 Spencer
" Hubert J pres 15 Jackson also treas and mgr 9 Lime h at Conimicut
" Hugh laborer bds 112 Eaton
" James at B & S bds 847 Atwells av
" James clerk 155 Canal bds 64 Eighth
" James B meter reader N E L Co bds 86 Pond
" James H (Fitzgerald & Higgins) lawyer 705 Grosvenor bldg h at Pawtucket
" James H police station 8 h 50 Grand View
" James I (U S A) rms 160 Broad [fort
" James J foreman r 580 Atwells av h 57 Beau-
" James J laborer h 122 Willow
" James M, B & S h 15 Alma
" Jeremiah M machinist h 185 Smith
" Joanna E steno 226 Public bds 16 Norwich av
" John laborer bds 432 Valley
" John machinistt h 47 Daboll [b 656 Smith
" John B tel opr Chamber of Commerce bldg
" John F carrier North sta P O h 64 Eighth

Higgins
" John F laborer h 86 Pond
" John F machinist h 318 Public [Thayer
" John F oils and greases 466 S Water h 117
" John F (U S A) bds 75 Wayne
" John F (U S A) bds 71 Olney
" John F Mrs dressmaker 318 Public h do
" John H teamster bds 65 Borden
" John H treas J H Higgins Co 198 Globe h 14 Brighton
" John J clerk rms 125 Tobey
" John M clerk h 62 Gesler
" John T machinist 253 W Exchange bds 366 Smith
" John W polisher h 57 Bassett
" Joseph A, B & S h 848 Elmwood av
HIGGINS J H CO John H Higgins treas scrap iron etc 198 Globe—See page 1181
" Katherine E bookkeeper 322 Broad bds 16 Norwich av
" Lawrence munition worker h 77 Valley
" Leo elevatorman rms 155 Bridgham
" Lillian bds 91 Pocasset av
" Louise steno bds 31 Regent av
" Louise S widow Dennis died [nolds av
" Mabel M phone opr 112 Union bds 148 Rey-
" Mae phone opr 355 Valley bds at Pawtucket
" Martin laborer h 77 Pekin
" Mary beadmaker bds 58 Steuben
" Mary clerk 326 Westminster bds 235 B'way
" Mary widow James h 95 Diamond
" Mary widow Patrick h 66 Newark
" Mary A Miss h rear 972 Atwells av
" Mary A widow Michael J h 16 Norwich av
" Mary E housekeeper 134 Bridgham
" Mary T bookkeeper h 1195 N Main
" Mary V bookkeeper 21 Pine bds 57 Beaufort
" Matilda Mrs widow h 432 Valley
" May clerk 176 Mathewson b 464 Westminster
" May E phone opr 1137 Broad b 415 Smith
" Michael h 185 Smith
" Michael laborer bds 77 Pekin
" Michael machinist h 415 Smith
" Michael J structural engineer 87 Weybosset rm 57 h 12 Wyatt
" Morris J died Dec 19 1918
" M Joseph rms 712 Westminster
" Patrick clerk 9 Codding h 71 Olney
" Patrick laborer h 65 Borden
" Patrick laborer bds 9 Powder Mill
" Patrick munition worker h 173 Williams
" Patrick J laborer h 21 Landor
" P Francis, Gorham's h 31 Mt Vernon
" Raymond A transitman R I Co 100 Fountain bds 39 Cambridge
" Richard died Aug 15 1918
" Richard Est florist 217 Academy av
" Sarah E bakery 97 Harold h do
" Sarah J bds 176 Progress av [Admiral
" Sidney paper ruler 86 Weybosset rm 6 h 265
" S Louise widow Wm A bds 258 Charles
" Thomas h 439 Benefit
" Thomas A clerk Gorham's h 69 Detroit av
" Thomas J supt 70 Point h 47 Potter's av
" Veasie widow John died
" Walter J (U S A) bds 432 Valley
" William Rev h 7 Marshall
" William D porter h 1 Matilda
" William E salesman 313 W Exchange h 166 Washington av
" William F boilermaker h 31 Regent av
" William F capt police station 4 h 78 Chace av
" William F clerk B & S bds 35 Walling
" William H broommaker bds 258 Charles
" William H clerk h 254 Huntington av
" William H physician 312 Cranston h 572 do
" William H (U S Coast Guard) bds 16 Norwich av
" William J boilermaker h 194 Thurbers av
" William J 15 Jackson h at Edgewood
" William J jr com trav 17 Jackson bds at Edgewood
" William W clerk h 29 Rutland
" William W inspector Amer Railway Ex h 29 Bucklin
" Zeda A, R R postal clerk h 24 Glendale av
Higginson Albert machinist h 26 Chester av
" Caroline opr bds 83 Diamond
" Charles H jeweler bds 83 Diamond
" William H jeweler h 83 Diamond
Higgs Arthur rms 19 Brownell
" Henry mgr Klauder-Welding Dyeing Machine Co 402 Case-Mead bldg h at Riverside
" Thomas E rms 293 Friendship
" William B machinist h 182 Admiral

High George A rem to Boston Mass
" Jinks Café, Vincent Colaglovanne prop 200 Atwells av
HIGH STREET BANK E Allen cashier 846 Westminster—See page 1059
Higham Earl J (U S A) bds 280 Grove
" Edmund C laborer h 571 Harris av
" Frederick A (U S A) bds 280 Grove
" Frederick V laborer h 280 Grove
" May E widow Wesley C bds r 15 Palmer
" William E machinist h 125 Sterling av
" William J painter h 138 Croom
Highland Worsted Mills (W B Dunn agt) yarns office 623 Industrial Trust bldg
" see HYLAND
Hightain Krekor (Khengoian & Hightain) 1900 Westminster rms 74 Plainfield [ton
Higney Francis H police station 7 h 137 Burring-
" James chauffeur h r 1 Matilda
" Wallace jeweler bds 34 Prairie av
Higson William, B & S h 114 Jewett
Hildebrandt Carl F A barber 103 Westminster h 1059 Broad
" Charles W butcher h 66 Swift
" Charles W jr chauffeur bds 66 Swift [av
" Frank E barber Hotel Lincoln h 126½ Prairie
" Henry A clerk 17 Randall bds 66 Swift
Hildreth Alice F teacher Technical High school bds 24 Medway
" James F clerk 103 Harris av h 24 Medway
" Walter H lieut Engine 2 bds 34 Stanwood
Hildrup Elaine V student rms 8 DeFoe pl
" James J editor (Pawtucket Times Pawt) h 8 DeFoe pl [Fountain rm 201
Hiler Jewelry Co (M Harsberg) mfg jewelers 100
Hilgers Theodore (Stoller Hilgers Silk Mills Inc) 26 Fountain h at Pawtucket
Hilkney Vera clerk 275 Westminster rms Y W C A
Hill Abbie I Miss h 662 Broad
" Agnes L clerk bds 119 Jonathan
" Albert engineer h 104 Blackstone
" Albert (U S A) bds 47 Pope
" Albert fireman State Home school bds do
" Albert A cabinetmaker 75 Arcade bldg rms do
" Alfred I toolmaker h 531 Academy av
" Allen D student rms 175 Thayer
" Alonso foreman h 334 Sharon
" Anna F widow Edwin M h 132 Jenkins
" Annie G widow Ellis h 134 Jewett
" Arthur Eaton architect 75 Westminster rm 16 h 93 Melrose
" Arthur H foreman h 82 Whittier av
" Arthur H (U S A) bds 18 Logan av
" Bernard G buyer 292 Westminster h 103 Lexington av
" Berton shipper 69 Gordon av h 18 Pavilion av
" Bethia clerk 21 Stevens bds 76 Carrington av
" Catherine D teacher bds 5 Hidden
" Charles E mortgage broker 620 Industrial Trust bldg h 243 Knight
" Charles F operator Fire Alarm Telegraph Central Fire Station h 191 Pleasant
" Charles J examiner 66 S Main
" Charles L clerk h 128 Broadway
" Charlotte E clerk 217 Westminster bds 531 Academy av [132 Jenkins
" Curtis Eames 170 Westminster rm 1208 bds
" Daniel h 1263 Smith
" Daniel Mrs variety 1265 Smith h 1263 do
" Eben foreman h 18 Logan av
" Edward J weaver h 18 Vandewater
" Eliza widow Lewis h 33 Warner's lane
" Emma R Mrs grocer 23 Culver h 104 Blackstone
" Eugene L laborer h 12 Hayden
" E Douglass (U S A) bds 3 Daboll
" Frank A ins agent 1005 Turk's Head bldg h at E Providence
" Frank F mgr 46 Clifford h at Arlington
" Frederick A overseer 47 Charles h at Coventry
" Frederick H salesman 91 Friendship h at Attleboro Mass
" George laborer h 21 Burgess
" George A operative h 111 Althea
" George H die cutter h 3 Daboll
" George H teamster h 134 Wadsworth
" George L chauffeur bds 202 Whittier av
" George W machinist h 250 Potter's av
" Georgianna clerk 36 Burgess bds 57 Linden
" G Harry bookkeeper Ind Trust Co bds 210 Indiana av
" Harold E clerk 20 Market sq bds at Bristol
" Harrison B teacher Technical High school bds at Rumford
" Harry clerk h 127 Clarence

Hill
" Harry L engraver 62 Page h 700 Hartford av
" Helen M bds 531 Academy av
HILL HERBERT E electrician 35 Westminster h at E Providence—See page 1112
" Holden O h 21 Constitution
" Howard machinist h 144 Peace
" Howard F machinist h 191 Pleasant
" Hugh J agt Fox Point wharf h 66 Hope
" Hugh T clerk bds 66 Hope
" Ida E bds 42 Waverly
" James h 119 Jonathan
" James foreman 47 Charles h at Coventry
" James real estate and insurance 31 Market sq bds 309 Washington
HILL JAMES MFG CO Mahlon M Gowdy pres Edward J Law sec and treas manufacturers sheet metal goods 56 Westfield—See page 1184
" James A clerk h 64 Dodge
" James L conductor N Y, N H & H R R h 29 Dodge
" James McG coremaker h 587 Harris av
" Joanna R widow William R h 108 Butler av
" John laborer h 312 Knight
" John watchman h 21 Grant
" John (woolsorter) died July 1918
" John jr bds 314 Knight
" John A h 36 Carolina av
" John D machinist h 107 Alverson av
" John E prof B U h 86 Taber av
" John H machinist h 236 Pleasant
" John H mgr 634 Grosvenor bldg h 210 Indiana av
" John J carpenter h 119 W Clifford
" John W clerk bds 46 Branch av
" Joseph engineer h 47 Grand
" Joseph C decorator bds 85 Bradford
" Josephine clerk 244 Westminster h 108 Butler av
" Langdon G (U S A) bds 18 Logan av
" Lee M laborer h 19 Edwin
" Lester S jr (U S A) h 60 President av
" Lillie M widow William R h 23 Barrows
" Lois E teacher of violin 66 Baker bds do
" Margaret E clerk h 587 Harris av
" Marion C asst Prov Public Library bds at Edgewood
" Martha widow Albert E h 76 Carrington av
" Mary A widow Edmund bds 150 Alverson av
" Mary L died June 5 1918
" Mary M widow rms 289 Pine
" Mason C rem to Schenectady N Y
" Mercy widow Benjamin bds 66 Baker
" Myra widow bds 80 State
" Olin notary public h 150 Beacon av
" Olive A bds StElisabeth's Home
" Pauline B teacher Point-at grammar bds 3 Daboll
" Percy J foreman 35 Westminster rm 11 bds 18 Vandewater [av
" Prescott T physician 225 Broad h 412 Lloyd
" Prescott W (U S A) bds 23 Barrows
" Reo jeweler h 153 Point
" Richard G machinist h 60 Robin
" Robert, B & S bds 44 Linwood av
" Robert carpenter h 31 Ida
" Robert J machinist bds 218 Hanover
" Samuel operative bds 93 Manton av
" Sarah A widow Reuben bds 44 Cumerford
" Seldon G fooreman h 144 Peace
" Susan E asst registrar B U bds 238 Gano
" Susan W widow George L died Oct 17 1918
" Thomas (U S A) bds 21 Sonoma ct
" Thomas J Estate 30 Allen's av
" Waldo E clerk 21 Stevens b 76 Carrington av
" Walter H clerk h 7 Loveday
" William caretaker h 31 Wells
" William florist h 5 Hidden
" William weaver h 93 Manton av
" William E mgr h 24 Logan av
" William F rep h 210 Dudley
" William H salesman 155 Canal h 36 Angell
" William T porter 47 Exchange pl h at Lymansville
Hillberg Alfhild clerk bds 31 Bogman
" Frederick A operative h 31 Bogman
" Hilda widow William bds 80 Gallup
" William I polisher h 80 Gallup
Hiller Bernard R loomfixer h 14 Greenwood
" George F vice pres and asst sec 716 Grosvenor bldg
" Lena waitress 90 Dorrance bds 244 Friendship
Hillery Fred A Rev prop 212 Oxford h 408 Prairie av

Hillery
" Fred A jr printer 212 Oxford h 379 Sayles
" Press 212 Oxford [Prairie av
" Ruth F steno 86 Weybosset rm 52 bds 408
Hillier C H dressertender h 615 Plainfield
Hillier Alice H widow Harry bds 168 Laurel Hill av
" George electrician h 1150 Chalkstone av
" Ida Mrs h 54 Howard
Hills William T druggist 143 Smith h 927 do
" W T & Co (William T Hills) druggists 143 Smith
Hillman Albert E weaver h 5 Concannon
" Charles grinder h 948 Douglas av
" Dorothy M clerk 20 Market sq bds 37 Wendell
" Edwin R foreman 258 Eddy h at Auburn
" Reuben C (O D Purington & Co) 624 Industrial Trust bldg h 14 Hart
" Samuel h 15 Quaid
" Sophie bookkeeper bds 15 Quaid
" Willard L W collection clerk Union Trust Co h 99 Raymond
" William A foreman 16 Diamond h 37 Wendell
" William E scale mechanic 74 Mathewson h at Edgewood
" William G jeweler h 15 Stansbury
Hills Aubrey C teacher 257 Hope bds do
" Charles B teacher of violin h 433 Pine
" Edith P bds 37 S Angell
" Edmund E (Providence Combing Mills) 68 Dike h at Newton Highlands Mass
" Edwin B machinist h 92 Vernon
" Frances E widow Charles M died June 22 1918
" Fred T salesman h 80 Daboll
" Henry B enlisted U S A
" Margaret E Mrs h 351 Friendship
" & Nichols (Edmund E Hills, Charles J Nichols) Providence Combing Mills 68 Dike
Hillstrom Benjamin (U S A) b r 151 Potter's av
" Eva stonesetter bds r 151 Potter's av
" Gustaf helper h r 151 Potter's av
Hillyer Florence bookkeeper 291 Westminster h at Cranston
HILMAN see HILLMAN
Hilsebusch Arthur F mgr h 85 Plenty
" Jennie widow Fred h 85 Plenty
" Jennie R hairdresser bds 85 Plenty
Hilton Agnes dressmaker 753 Westminster rm 42
" Clara bds 296 Union av [wood
" Clara M Mrs clerk 275 Westminster h 46 Hill-
" Eliza widow Edward B h 145 Pond
" Florence E steno 223 Canal
" Frederick M machinist h 79 Trask
" Grace T bds 116 Lexington av [av
" Harriet N widow Samuel F h 116 Lexington
" James clerk B & S h at N Providence
" John fileworker bds 851 Atwells av
" Minnie widow John h 909 Branch av
" Prescott W foreman Kinsley av cor Sims av h 30 Whitford av
" Rose widow Howard K h 14 Olive
" Wilfred overseer 389 Charles h 120 Abbott
" William H foreman 86 Weybosset rm 37 h 414 Prairie av
Hilty Ernest M mgr 87 Weybosset rm 52 bds Y M C A [h do
Himelfarb Louis second hand clothing 29 S Main
Himes Albert B clerk 24 Peck h 804 Elmwood av
" Charles B pedler h 151 Babcock
" Ella M widow Edwin V h 384 Orms
" Elmer F (Elmer F Himes & Co) h 894 Elmwood av
" Elmer F & Co cigars 24 Peck
" Ira M molder h 12 West Clifford
" John (U S A) rms 669 Broadway
" Leonidas agent h 65 Algonquin
" Lucile S clerk Journal bds 254 Washington
" Ralph S (U S A) bds 894 Elmwood av
" Thomas G rem to Edgewood
Hinch John H clerk 118 N Main h at Edgewood
Hinchcliffe John R bookkeeper h 100 Pinehurst av
Hinchey James driver h 174 Allston
" John J ironworker h 186 Allston
" John J laborer h 15 Knowles
" Patrick J bottler h 17 Royal
Hinchliffe Ethel bookkeeper N E L Co, Turk's Head bldg h 227 Cass
" James H foreman h 227 Cass
" Leonard rms 567 Westminster rm 15
Hinckley Charles Hervey clerk Am Railway Ex h 212 New York av
" Ethel A bookkeeper bds 188 Stanwood
" Fannie A widow David R h 188 Stanwood
" Frank L (Green, Hinckley & Allen) lawyer 1310 Turk's Head bldg h 151 Thayer

Hinckley
" George C agent American Silk Spinning Co Admiral cor Whipple bds 37 Manning
" Herbert F h 37 Manning
" John salesman bds 298 Broadway
" Lucy E bookkeeper 456 Benefit bds 188 Stanwood
" Mabel E W Mrs h 212 New York av
" Mary E Mrs h 163 Union av
" Stephen F conductor bds 535 Cranston
Hincks Harvey S rem to Riverside
" Muriel I rem to Riverside
" Ruth E rem to Riverside
" William S rem to Riverside
Hind Thomas E operative h r 46 Atwood
Hindelmeyer Bertha A Mrs h 45 Homestead av
Hindle Ada bookkeeper 47 Charles
" Alice A housekeeper 170 Courtland
" David H plumber 197 Cranston h at Norwood
" Joseph E collector bds r 114 Aldrich
" Joseph L plumber h 100 Ellery
" Robert bleacher bds 522 Valley
" Samuel, B & S h 58 Yale av
" Samuel (r 114 Aldrich) rem to New York city
" Simon rem to E Providence
" William physician 655 Broad h do
Hindley Thomas W rem to Boston Mass
Hindmarsh Alexander T student bds 24 Corinth
" George M police station 5 h 24 Corinth
" Jennie R steno bds 24 Corinth
Hinds Earl salesman bds 152 Jewett
" Elizabeth F widow Leonard h 73 Pontiac
" Ellen M osteopath physician 511 Westminster rm 605 h 101 Governor
" Henrietta packer bds 152 Jewett
" Henry P foreman D & W Fuse Co h at Auburn
" James G foreman 100 Stewart 2d floor h 152 Jewett
" James M (U S A) bds 152 Jewett
Hine Sarah P widow Isaac S bds 15 Beacon av
Hines Annie clerk 380 Westminster rms 15 Beacon av
" Catherine T h 214 Broadway
" Earl A salesman 249 Washington bds 152 Jewett
" Ella bookkeeper bds 123 Beacon av
" Ethel M steno 208 Turk's Head bldg bds at Arlington
" Harry V inspector Public Works dept City Hall
" Harvey L chauffeur h 140 Blackstone
" Henry chemist bds 506 Cranston
" Henry F conductor h 12 Lockwood
" James G treas Thurston Mfg Co h 151 Atlantic av
" John breweryworker rms 612 Broadway
" John B rem to Philadelphia Pa
" Leo J physician 510 Cranston h 506 do
" London S cook h 43 Winter
" Louise widow h 156 Bath
" Margaret L Mrs bds 146 Dover
" Mary L Mrs h 65 Valley
" Michael laborer bds 10 Lemon
" Patrick F painter h 65 Valley
" Paul salesman rms 95 Broadway
" Sarah rms 15 Beacon av
" Thomas J com trav h 49 Congress av
" Virginia phone opr bds 20 Dodge
" William laborer bds 29 Corliss
" William A carpenter h 20 Dodge
" William F dyer h 424 Eaton
" William L rms 92 Cranston
Hinkel Henry O (J L Peirce & Co) 17 Exchange rm 405 h 210 Adelaide av
Hinkle Robert clerk h 266 Orms
Hinkley Frederick machinist rms 214 Friendship
Hinks Muriel I steno B & S bds 39 Forest
Hinman Frank motorman h 35 Landor
Hinterland Elsie H bds 62 Sterling av
" Henry F J weaver h 62 Sterling av
" Herman L clerk h 48 Dorchester av
Hinton Arthur laborer bds 12 Mallett
" Clarence R clerk 89 Weybosset bds 43 Detroit av
" Janie Mrs h 12 Mallett
Hintze Earl H (U S A) bds 235 Melrose
" Julius E A (Hintze & Feuerhake) h 235 Melrose
" Thomas H rem to Boston Mass
" & Feuerhake (J E A Hintze, August Feuerhake) liquors 25 Page
Hins Henry G calico printer h 19 Vaughan
Hipkins Joseph (Canadian Army) h 1097 N Main
Hipkiss Mertys Mrs clerk 9 Codding h at Seekonk Mass

Hird Edwin A (U S A) bds 24 Greenwood
" Emma h 373½ Manton av
" John janitor Academy av school h 24 Green[wood
" John Clarence (U S A) bds 24 Greenwood
" John W toolmaker h 173 Chapin av
" Lillian rem to Attleboro Mass
" Matilda A Miss h 373½ Manton av
" see HURD
Hirons A Robert enlisted U S A
Hirsch Adolph salesman h 70 Bogman
" Bernard F driver h 7 Ticknor
" Edward real estate h 54 Mulberry
" Harry (U S N) bds 54 Mulberry
" Irving porter Hotel Dreyfus
" Martin clerk bds 54 Mulberry
" Oscar F weaver h 255 Lowell av
" Samuel, Dreyfus Hotel h 215 Blackstone
" Samuel jeweler h 374 N Main
" Sigmund clerk 244 Westminster bds Crown Hotel
Hirst Alfred (U S A) bds 19 Parade
" Annie nurse bds 19 Parade
" Arnot D collector Turk's Head bldg 6th floor bds at Greystone
" Clara steno bds 19 Parade
" Edmund E janitor Journal bds at Pawtucket
" George S (Canadian Army) bds 55 Health av
" Hanson (U S N) bds 19 Parade
" Sarah C clerk bds 19 Parade
" John stock clerk h 445 Potter's av
" John R loomfixer h 55 Health av
" J Herbert (U S A) bds 19 Parade
" Mabel G S steno 42 Westminster rm 5 bds 55 Health av
" Norman weaver h 70 Whittier av
" Samuel watchmaker h 163 Webster av
" Walter percher h 19 Parade
" see also HURST
Hirtle Jason D mgr 104 Eddy h 10 Foster
Hischer Henry L vice pres and gen mgr 92 Printery h 140 Lenox av
Hiscock Jessie rem to Spokane Washington
Hiscox Annie F h 160 Ocean
" Carrie A widow James h 93 Linden
" Charles P carpet cleaner h 160 Ocean
" Edward M clerk 169 Ives h at Riversido
" Liu E housekeeper bds 49 Ring
Hislop Lawrence R com trav h 39 Sorrento
" see HYSLOP
Histman Thomas h 144 Dodge
Hitchcock Alva S rem to Hartford Conn
" Charles R inspector h 33 Belmont av
" Edmond A, B & S h 127 Jewett
" Ernest car repairer h 86 Fairmount av
" Eva widow Alba bds 9 Philips
" Myra widow Charles h 451 Public
" Walter L jeweler bds 451 Public
" William H h 10 Beacon av
Hitchen Charles E, B & S h 86 Bernon
" Joseph rem to Lonsdale
" William laborer rms 174 Pine
Hitchings Eben E mgr 305 Butler Exchange h at Boston Mass
Hitowski Christanti h 33 Troy
Hits Charles corniceworker 9 Calla h 1285 Eddy
Hixon Louise C teacher cooking Charles-st school bds 76 Overhill rd
Hjelmstrom Gustafea widow bds 2 McKinley
" John A dept supt 506 Grosvenor bldg h 118 Providence
Hlifter Andrew J clerk h 9 Beacon av
Hoadley E Rose dressmaker h 2 Providence
" Walter F clerk 28 Pine bds 2 Providence
Hoag Emily died Dec 3 1918
Hoagland George W clerk 244 Westminster bds 158 Porter
Hoar Charles A clerk 327 W Exchange bds at Hampden Meadows
" George harnessmaker rms 225 Pine
" Frederick L (U S A) bds 98 Pocasset av
" Hasen L (H L Hoar Co) h 108 Waverly
" Henry C engineer h 972 Broad [bldg
" H L Co dental cream 629 Industrial Trust
" James weaver h 21 Eighth
" James H enlisted U S A
" John L, B & S h 70 Olney [Bristol
" Lewis A clerk R I Hospital Trust Co h at
" Lucy widow Richard G h 98 Pocasset av
" Thornton printer rms 144 Benefit
" Walter S asst foreman h 32 Sibley
" William F com trav h 98 Linden
" see also HOAR [Congdon
Hoard Frederick R buyer 263 Westminster h 94
" James 3d, clerk P O h 220 Cass
" John bleacher h 49 Davis

Hoard
" Joseph W (U S A) bds 49 Davis
" J Edward auto repairer h 123 Webster av
" Margaret, B & S h 49 Davis
" Michael F chauffeur h 28 Croyland rd
Hoare Frank munition worker bds 23 Norwich av
Hoban William T billiards and pool 48 Snow h 51 Rosedale
Hobart Elisabeth K died Mar 30 1918
" Fred J salesman 45 Dyer rms 41 Beacon av
" Sidney E clerk 20 Market sq h 429 Angell
Hobbah Reginald V clerk rm 201 Union sta bds 135½ Jewett
Hobbs Edgar E mill engineer 526 Grosvenor bldg h at Rumford [E Prov
" Gladys M steno 1310 Turk's Head bldg b at
" James D train despatcher 201 Union station h at Edgewood [Dover
" Joseph M rector St Andrew's church h 29
" Lemuel R machinist h 414 Pine [setts av
" Lydia V widow Woodbury b 110 Massachu-
Hobin Ellen widow Thomas h 28 Marvin
" John P chauffeur 183 Canal h 127 Hudson
" Margaret J dressmaker 28 Marvin bds do
" Mary E bds 38 Marvin
" Patrick H laborer h 515 Washington
" Richard H teamster bds 28 Marvin
" Sarah C winder bds 28 Marvin
" Thomas R elevatorman h 28 Marvin
" Vincent F machinist bds 800 Potter's av
" William H teamster bds 28 Marvin
Hobson Amelia H widow Isaiah W h 845 Elmwood av
" Earl L clerk bds 845 Elmwood av
" Edwin O motorman h 156 Colfax
" Elisabeth L widow Samuel B b 58 Stanwood
" Elsie G rem to Bryn Mawr Pa
" Jane widow Firth h 93 Congress av
" Mary L phone opr 195 Angell bds 115 Williams
" Mary M widow George F h 2 Smith
" Reginald W toolmaker h 111 Dora
" Samuel M clerk 58 Weybosset h 58 Stanwood
Hochberg Anna S clerk 112 Union bds 38 Goddard [ett
" Barney (Hochberg & Robinson) bds 182 Jew-
" Benjamin L steno 97 Canal bds 168 Prospect
" Jacob salesman bds 168 Prospect
" Max grocer 38 Goddard h 38 do
" & Robinson (Barney Hochberg and Edward Robinson) news stand 98 Washington
Hochman Isaac h 33 Robinson
" Joseph baker 593 N Main h 11 Padelford
" Simon dry goods 192 Willard av bds 235 do
Hocking Foster T bds 150 Lockwood
" Lulu B widow Foster F h 150 Lockwood
Hockman Henry clerk 243 Westminster
Hockstra William driver 13 Dyer h at Edgewood
Hoctor Michael mason h 118 Tenth
Hodder Katherine widow h 116 Jewett
Hodgdon David A trainman h 6 Cargill
Hodge Annie N widow Frank M h 42 Forrest
" Esther Mrs h 21 D
" E Carol Miss h 109 Bowen
" Frank enlisted (U S A)
" George W weaver h 273 Amherst
" James F jeweler h 61 Doyle av
" John E watchman h 22 Huron
" Joseph F weaver h 37 Glenbridge av
Hodges Albert B clerk 50 Fountain h 38 Taylor
" Arthur G (U S N) bds 108 Comstock av
" Building & Land Co 107 Westminster rm 3
" Charles H J clerk 73 Dyer h 27 Gilmore
" Edith C teacher Broad-st school bds 108 Comstock av [Friendship
" Everett B treas 107 Westminster rm 3 h 463
" George (U S A)
" George helper 56 S Water bds 168 Battey
" M Elisabeth h 463 Friendship
" Warren M vice pres J & H Electric Co 155 Clifford h at Edgewood
" William G purchasing agt 57 Eddy rm 701 h 108 Comstock av
" William P knitter h 87 Wesleyan av
Hodgett S Harry engine turner h 117 Reservoir av
Hodgetts Edgar gardener bds 113 Rugby
" Thomas jeweler h 113 Rugby
Hodgins William H ironworker h 64 Harrison
Hodgkins Albert W painter h 148 Eaton
" Alden E teacher Technical High school h 215 Virginia av
" Charles H (Hodgkins & Harris) h 35 Hamlin
" & Harris (Charles H Hodgkins, Edwin Harris) electrical contractors 45 Eddy rm 402
Hodgkinson Albert machinist h 94 Winthrop av
" Earle F chauffeur h 19 Daniel av

Hodgkinson
" Earle W (U S A) bds 19 Daniel av
" John H assembler h 94 Winthrop av
" Sidney F printer h 298 Pine
" William laborer h 7 Loveday
Hodgkiss Edwin salesman h 180 Waverly
Hodgman Jeannette M h 7 Euclid av
" William L pres 66 S Main h at East Green[Atwells av
Hodgson Anna M phone opr 15 Bough bds 1015
" Ellen M nurse bds 19 Rhode Island av
" George E (U S A) bds 1015 Atwells av
" James overseer h 55 Bancroft [Roanoke
" Joseph H foreman 623 Atwells av bds 77
" Joseph S silversmith h 77 Roanoke
" Marion E Mrs steno 42 Weybosset rm 23 h 200 Transit
" Nathaniel, B & S h 174 Holden
" Olive widow John h 58 Steuben
" Violet M phone opr 15 Bough bds 55 Bancroft
" Walter (U S A) bds 130 Salina
" Wilfred blacksmith h 52 Joslin
" William engineer h 1015 Atwells av
" William section hand bds 58 Steuben
" William W auditor bds 29 Pitman
Hodnett Catherine T teacher Mt Pleasant-av school bds 634 Smith
" Daniel F machinist bds 634 Smith
" John T draftsman h 220 Oakland av
" Michael inspector h 634 Smith
" Michael J (U S N) bds 634 Smith
Hodosh Bros (Frank W and Samuel) grocers 802 Broad
" Esther jeweler bds 149 Dudley
" Florence M bookkeeper bds 149 Dudley
" Frank W (Hodosh Bros) h 157 Dudley
" Hyman fruit pedler bds 64 Colfax
" Morris grocer 174 Willard av h 149 Dudley
" Nathan (U S A) bds 149 Dudley
" Samuel h 64 Colfax
" Samuel (Hodosh Bros) h 173 Dudley
" Samuel platform man Am Railway Ex
Hodson Anthony asst shipper 11 Terminal Way h at Pawtucket
" Elisabeth A widow Fred h 55 Orms
" Florence Mrs waiterss 9 Benevolent bds do
" Herbert laborer bds 55 Orms
" Wilfred laborer bds 55 Orms
" William E horseshoer 421 Harris av h 420 do
" see also HUDSON
Hoefler Charles M pres and gen mgr 44 Westminster h 37 Forest
" Fisher Co The decorators 44 Westminster
HOEG see HOAG and HOGG
Hoel Susan M dressmaker 237 Dexter h do
Hoen Clara E clerk 245 Canal bds 67 Comstock av [ford
Hoepold Ida P variety 27 Dora bds 65 Cumer-
" William weaver h 65 Cumerford
Hoerlein Herman F section hand h 62 Bowdoin
Hoey Arthur A draftsman h 675 Cranston
" James C mgr 178 Wash h 14 Central
" John J mgr h 97 Linwood av
" J Joseph physician 1591 Westminster h 108 Rutherglen av [97 Linwood av
" Margaret M bookkeeper 33 Market sq bds
" Maud steno 69 Point bds at Greystone
" William H (U S N) bds 97 Linwood av
" see HOUGHEY and HOYE [av
Hofedits Albert A clerk 9 Codding h 27 Linwood
" Herbert S R draftsman bds 25 Longmont
" Mary widow h 25 Longmont
Hoffman Albert weaver bs 679 Broadway
" Annie Mrs h 4 Bacon pl
" Arthur salesman h 239 Plain
" Bernhard printer bds 210 Waldo
" Bertha widow Fred h 54 Laura
" Charles dresser tender h 152 Whitehall
" Charles marbleworker rms 203 Friendship
" Charles (U S A) bds 31 N Davis
" Clara bookkeeper 325 Plainfield bds 78 Alverson av [Eddy bds 288 Plain
" David (Joseph Hoffman & Co) pictures 282
" Edna B bds 54 Laura
" Elisabeth bds 31 Stanwood
" Elsie bds 98 Eastwood av
" Elsie I bds 73 Clarence
" Esther Mrs variety 121 Calhoun av h do
" Frank machinist h 78 Alverson av
" Frank opr bds 451 Pine
" Fred bds 451 Pine
" George H engineer h 293 Fountain
" Hannah Mrs dry goods 173 Ives h 328 Williams
" Henry clerk 17 Randall h at Pawtucket
" Henry sausagemaker h 112 Vandewater

Hoffman
" Henry A treas 55 Canal h at Barrington
" Henry C (Pine & Hoffman) 745 Westminster h at Arlington
" Henry W bds 11 Dora
" Henry W supt 45 Borden h 62 Marion av
" Joe tailor bds 31 North Davis
" John laborer rms 699 Harris av
" Joseph (Joseph Hoffman & Co) h 288 Plain
" Joseph clerk h 288 Plain [Eddy
" Joseph & Co (David Hoffman) pictures 282
" Josephine bds 98 Eastwood av
" Julius h 9 Thomas
" Louis toolmaker bds 210 Waldo
" Max compositor Journal b 78 Alverson av
" Max D tailor 18 Fremont h 121 Calhoun av
" Milton A rem to St Paul Minn
" Orin C engraver 69 Dorrance bds at Harmony
" Pauline F widow Paul C h 73 Clarence
" Pearl saleswoman 275 Westminster bds 328 Williams
" Samuel (chauffeur) died Oct 7 1918
" Samuel pedler h 31 N Davis
" Samuel salesman 605 Union Trust bldg rms 390 Westminster
" Theodore A (U S N) bds 78 Clarence
" Thomas clerk 173 Ives h 328 Williams
" William dressertender h 39 Ida [Somerset
" William ladies' tailor 232 Cranston h 184
" William F steamfitter h 24 Alverson av
" William G dist mgr 327 Cæsar Misch bldg h 11 Dora
Hoffmann John dyer rms 699 Harris av
Hoffschier Albert L H jeweler h 117 Bridgham
" Joseph laborer h 7 Thompson
Hofman Gustav A clerk 123 Aborn bds 65 Dana
Hofmann Arno E brewer h 49 Homestead av
Hofmayer George F grocer 95 Althea h do
Hofstra Auke R driver h 105 Burnside
Hogan Agnes A jeweler h 48 Calais
" Anna E steno 291 Canal bds 120 Mawney
" Anna W Mrs clerk 103 State House h 8A W Park
" Annie bds 2 Rill
" Bartholomew A conductor h 70 Chatham
" Benjamin J laborer h 13 Lloyd av
" Bessie bookkeeper 9 Calender 6th floor bds 126 Mawney
" Bridget widow James h 40 Carpenter
" Bridget widow John F janitress 100 Franklin h 48 Calais
" Charles E steno 1 State House h 8A W Park
" Christopher J (U S N) bds 54 Potter's av
" Cornelia phone opr 1137 Broad bds 62 Battey
" Daniel J ironworker bds 2 Rill
" Daniel J laborer bds 91 Arnold
" Dennis mason h 53 Harold
" Edward asst supt school property 245 Canal h 18 Claremont av
" Edward A jeweler bds 62 Battey
" Edward T foreman 127 Globe b 16 Ashmont
" Edward T guard h 185 Smith
" Edward T lawyer 705 Grosvenor bldg h at Pawtucket
" Elisabeth bds 82 Dexter
" Elisabeth J h 140 Sterling av
" Frank G laborer h 176 Sherburne
" Frank M engraver bds 54 Potter's av
" Frank W jeweler h 130 Chester av
" George H carpenter bds 54 Potter's av
" Harriet D h 140 Sterling av
" Helen teacher 216 Hope rms 199 Angell
" Helen B teacher Thomas Doyle school bds at E Providence
" Irene F clerk B & S bds 152 Howell
" James jeweler rms 5 Claverick
" James D clerk P O h 24 Linton
" James E h 120 Mawney
" James E engineer h 63 Providence
" James E engineer h 2 Rill
" James E jr (U S A) bds 120 Mawney
" James H reporter Tribune h at Johnston
" James J bds 48 Calais
" James J (U S A) bds 63 Providence
" James L (U S A) bds 62 Battey
" Jeremiah J florist h 201½ Congress av
" John clerk R R freight h 126 Mawney
" John clerk bds 48 Calais
" John overseer 166 Valley h 18 Pomona av
" John A clerk 127 Globe bds 16 Ashmont
" John A clerk h 137 Tockwotton
" John F clerk h 171 Linwood av
" John F laborer h 7 Maragall
" John J teamster h 20 Calder
" John P salesman rms 612 Broadway

Hogan
- John W ironworker bds 163½ Somerset
- Joseph A real estate h 62 Battey
- Julia M widow Thomas h 443 Benefit
- J H Mrs reporter Tribune h 1149 Plainfield
- Katherine A teacher Ruggles-st school h 485 River av
- Lillian A clerk Journal b at East Providence
- Lucille enameler bds 126 Mawney
- Marguerite M bds 18 Claremont av
- Martha widow John H h 48 Merino lane
- Martin foreman 50 Borden h 163½ Somerset
- Mary A Mrs h 54 Potter's av
- Mary E bds 18 Claremont av
- Mary E clerk bds 63 Providence
- Mary Z bds 54 Potter's av
- Mattie widow Fred bds 128 Point
- Michael notary public h 778 Eddy
- Michael J teamster h 91 Arnold
- Nellie T bds 48 Merino lane
- Peter chauffeur h 659 Chalkstone av
- Richard F laborer h 114 Calverley
- Richard L florist 280 Eaton h 50 Pinehurst av
- Sadie E milliner 171 Linwood av h do
- Sarah J widow Daniel G h 2 Rill
- Stephen foreman 10 Pine h 332 do
- Theresa A bds 140 Sterling av
- Thomas E clerk R R freight h 18 Huxley av
- Thomas F grocer 193 Gano h do
- Thomas P (Thomas P Hogan & Co) h 16 Ashmont

HOGAN THOMAS P & CO (William F) building wreckers 127 Globe—See page 1099
- William jeweler bds 128 Point
- William laborer h rear 317 Amherst
- William F (Thomas P Hogan & Co) bds 16 Ashmont
- William M engineer h 70 Chatham

Hogerhuis Rudolph S chauffeur h 32 Comstock av
Hogg Alexander J tailor h 286 Oxford
- Anna J bds 12 Rhode Island av
- Annie laundress St Elisabeth's Home bds do
- Edward died Oct 13 1918 [fit
- Greenhouse, Theo R Peterson prop 173 Benefit
- Isabel E h 45 Hillwood
- James laborer bds 49 Hedley
- James M machinist bds 50 Common
- Jenie E lodginghouse 61 Manton av
- John A clerk bds 49 Hedley
- John J paymaster 304 Pearl h 35 Hammond
- Joseph painter h 30 Winthrop av
- Joseph L (U S N) bds 49 Hedley
- Mary A widow Edward h 49 Hedley
- Priscilla widow Thomas h 128 Delaine
- Ruth E clerk 21 Pine bds 30 Winthrop av
- Sadie bookkeeper Industrial Trust Co bds at Cranston
- see HOAG

Hogland Carl, B & S h 23 Pearl
- John E carpenter bds 405 Pine

Hogue Honora widow James h 546 Wickenden
Hohannisian Aram bds 12 Winter
Hohler Anna M widow Edward h r 80 Summer
- Charles T news dealer 247 Smith h 245 do
- Edward laborer bds rear 80 Summer
- Edward C driver h 182 Lester
- Frank N mgr 390 Weybosset h do
- Lillian W bookkeeper 178 Dorrance bds 247 Smith

Hohomion Aram laborer bds 15 Winter
Hoit see HOIT, HOYT and HOUGHEY
Hoisington Raymond D draftsman 87 Weybosset rm 55 bds at N Attleboro Mass
Hokanson Alfred W (U S A) bds 16 Caswell ct
- Esther M operative bds 16 Caswell ct
- Martin H hardener bds 16 Caswell ct
- Olof tailor h 16 Caswell ct

Holaday Wallace carpenter bds 199 South
Holbert Edwin M conductor h 50 Mulberry
Holberton Gladys B steno 588 Eddy bds 136 Prairie av
Holbrook Charles W (Holbrook Raw Hide Co) 748 N Main h 305 Hope
- Cora F teacher bds 179 Washington av
- Edward R driver h 145 Daniel av
- Edwin pres and treas Gorham Mfg Co h at New York city
- Ellen widow James h 21 Madison
- Ellery asst sec Industrial Trust Co h 113 Lenox av
- Frank clerk 380 Westminster
- Frank E laborer h 125 Laban
- Gideon died Dec 23 1918
- Grace L Mrs h 51 Daboll
- Harold E draftsman bds 175 Montgomery av

Holbrook
- Harry M lawyer 804 Union Trust bldg h at Edgewood [av
- Helen F teacher Merino school bds 147 Irving
- Henry W clerk 93 Weybosset h 179 Wash av
- Herbert O (Holbrook Raw Hide Co) 748 N Main h 15 Wesleyan av
- Howard F sec 45 Waldo h 104 Daboll
- Joel I operative bds 601 N Main [pect
- John S vice pres Gorham Mfg Co h 106 Prospect
- Lena E nurse h 106 Waterman
- Lillian T clerk 1137 Broad bds 175 Montgomery av
- Lucy rem to Arlington
- Marion clerk bd 51 Daboll
- Mary A died Sept 18 1918
- Mary A widow Charles L h 52 Killingly
- Mary H widow George A h 66 Halsey
- M Florence bookkeeper 94 Point h 181 Angell

HOLBROOK RAW HIDE COMPANY 748 N Main—See page 1186
- Ruth clerk Industrial Trust Co bds at Edgewood
- Sadie clerk 380 Westminster
- The apartment 392 Pine
- Thomas F h 175 Montgomery av

Holcombe Walter H chief clerk 302 Union station bds at Riverside
Holcsek Ambrose removed to Oaklawn
Holden Abraham C teamster h 55 Elm
- Charles died
- Charles I supt 62 Page h 33 Verndale av
- Chester C clerk 86 Weybosset rm 42 bds at Warwick [Hill av
- Christopher L crier Supreme Court h 17 Fruit
- Dana A dentist 333 Westminster h 470 Morris
- David salesman 429 Westminster h at Lakewood
- Edmund H painter h r 137 Livingston
- Edmund H polisher h 902 Chalkstone av
- Edwin W jewelry mfr 62 Page h at W Barrington
- Elizabeth A bds 12 Myrtle
- Fairfield jeweler h 317 Richmond
- Francis P police station 5 h 156 Webster av
- Frank O salesman 812 Hospital Trust bldg h 104 Broadway
- George jeweler h 232 Lockwood
- George E stableman 243 Westminster
- George F L enlisted U S N
- George J (Smith-Holden Dental Supply Co) 86 Weybosset rm 42 h at Warwick
- George W laborer h 7 Hayward
- Hamer inspector h 1019 Chalkstone av
- Harold E brakeman bds 38 Newbury
- Henry K student rms 383 Benefit
- Herbert foreman 50 Borden h at Edgewood
- Ida Mrs h 118 Stewart
- Ines W steno 861 Broad bds 33 Verndale av
- Isabelle D widow T H bds 313 Hope
- James H clerk 511 Westminster rm 309 bds 65 Franklin [croft
- James H painter Butler Hospital h 59 Ban-
- Jessie Mrs tailoress h 208 Meeting
- Jessie H rem to Hollingwood California
- John h 158 Webster av
- John J clerk bds 155 S Main
- John J steamfitter h 37 W River
- John P (U S A) bds 155 S Main
- John W W novelties 511 Westminster rm 309 h 612 Hope [Waterman
- Lorenzo T salesman 155 Westminster h 47
- Lydia M Mrs h 33 Stanwood
- Martha Miss h 902 Chalkstone av
- Mary J widow Patrick h 155 S Main
- Randall C h 80 Updike
- Robert laborer bds 24 Federal av
- Robert M laborer h 9 Sassafras
- Samuel hostler h r 37 Penelope pl
- Sophronia E widow Zelotes died
- Susan widow Simon h 12 Perkins [av
- Thomas glass 103–111 Orange h 154 Indiana
- Thomas H died Dec 9 1918
- Thomas M sec 111 State House h at Riverpoint
- Walter W foreman 62 Page h 164 Cass
- William loomfixer h 99 Laban
- William opr h 25 Fletcher
- William H woolsorter h 22 Deborah
- William T h 38 Newbury
- William W plumber bds 12 Myrtle

HOLDGATE see HOLGATE
Holding Bessie phone opr 70 S Main bds 220 Cleveland
- Florence widow James P h 220 Cleveland

Holding
- Harold rem to Fall River Mass
- Hazel clerk bds 26 Stella
- Robert S jr (U S N) bds 28 Everett av

Holdredge Charles D storekeeper Prov Gas Co 91 Globe h 305 Ohio av
- Ernon M (Charles E Barber & Co) undertaker 27 Broad h 240 Friendship
- William H weaver h 20 Sonoma ct

Holdsworth Watson T clerk Atlantic Mills h Graniteville
- William prop American Gill Screw Co cor Eudora and Poe h at Edgewood

Holgate George W janitor h 2 Rankin av
- Isabel R steno 511 Westminster rm 207 bds 60 Hamilton
- Richard A foreman R I Co h 52 Sackett
- Wallace assayer h 60 Hamilton

Holiban A Edward (U S A) bds 394 Plainfield
- Corinne rms 390 Broadway
- Ellen F Mrs h 394 Plainfield
- George H jeweler bds 25 Frank
- James E foreman 361 Washington h 25 Frank
- John D clerk 120 Manton av bds 390 B'way
- John F (Osier Mfg Co) mfg jewelers 234 Chestnut bds 25 Frank [Plainfield
- Joseph N carrier Olneyville P O bds 394
- Margaret T dressmaker h 25 Frank
- see also HOLLIHAN

Holihen Stephen F jeweler h 69 Miner
Holland Addie B saleswoman 292 Westminster b 28 Frank
- Addie F bds 135 Lexington av
- Agnes P bds 257 Academy av
- Agnes R bookkeeper h 6 Trenton
- Alice widow Richard died Mar 22 1918
- Annie S widow Stephen C h 372 Branch av
- Arthur D reporter Tribune h 123 Porter
- Arthur F engineer h 1432 Broad
- Bernard J undertaker h 184 Cedar
- Carrie B Mrs bds 68 John
- Catherine widow Charles b 37 Hudson
- Celia widow Richard h 28 Frank
- Charles E, Journal h 322 Friendship
- Charles J clerk h 2 McCann pl
- Charles L bookkeeper N E L Co Turk's Head bldg bds 281 Wash
- Charles P machinist h 151 Pembroke av
- Dorothy R attendant 315 Butler Exchange bds 372 Branch av
- Edward J clerk h 12 Darling
- Elizabeth Mrs h 156 Elm
- Elizabeth A Miss h 6 Trenton
- E E Mrs h 70 President av
- Frank A brakeman h 93 Atwells av
- Fred E chauffeur h 70 Forest
- Harriet P clerk bds 42 Central
- Harry V machinist h 126 Burnside
- Henry J musician h 118 Sumter [30 Central
- Horace B asst inspector plumbing City Hall h
- Hugh P beltman h 836 Douglas av [h do
- Ida V hair and scalp specialist 81 Wadsworth
- Ira teacher cornet 110 Lenox av h do
- James bds 120 Putnam
- James laborer h 11 Eva
- James A mattressmaker h 180 Huntington av
- Jennie F matron 112 Union h 92 Laban
- Jesse driver h 81 Colfax
- John motorman h 104 Houston
- John H laborer h 81 Wadsworth
- John F car repairer h 927 Branch av
- John F carrier Elmwood P O h 10 Norwich av
- John F police station 6 bds rear 32 Atwood
- John J liquors 119–119½ Codding h 201 Dexter
- John W dressertender h 11 Linwood av
- John W foreman B & S h 184 Jewett
- Joseph auto repairer h 75 Berkley
- Joseph operative also variety 54 Steuben h do
- Kathryn J Mrs h 255 Brook
- Louise Miss h 328 Cranston
- Mary A widow John h 257 Academy av
- Mary M Miss h 26 Amy
- Mary T teacher Killingly-st special school bds 65 Andem
- Matilda Miss h 156 Elm
- Moses driver bds 39 Puritan
- M Veronica teacher State Normal school bds 125 Governor
- Nellie A saleswoman bds 28 Frank
- Olive Mrs variety 54 Steuben h do
- Paul F (U S A) bds 70 President av
- Percy P engineer h 26 Bogman
- Richard H floor mgr 176 Weybosset h 28 Frank

Holland
- Richard H weaver h 45 Whittier av
- Samuel C machinist 18 Mathewson h 25 Dunford
- Samuel D laborer h 146 Waldo
- Thomas bleacher bds 139 Oak
- Thomas bricklayer h 130 Wadsworth
- Veronica teacher bds 125 Governor
- William James pickermaker h 46 Vale
- William S Rev prin Watchman Industrial school 140 Codding h do

Hollander Harold clerk 533 Ind Trust bldg bds 68 Humboldt av [boldt av
- Henry M buyer 176 Weybosset h 68 Hum-
- Morris liquors 164 Charles h 36 Goddard

Hollen James H h 39 Arch [bds 39 Arch
- Marie C teacher cooking Bridgham school
- Ora V teacher Vineyard-st school bds 39 Arch

Holleran Henry clerk h 202 Douglas av
HOLLES see HOLLIS
Holley Albert bds 37 Cambridge
- Albert J lieut H & L 6 h 37 Cambridge
- Lewis painter h 24 Hamilton
- Ray C foreman Am Railway Ex h 20 Tenth

Holliday Edward S (U S A) bds 213 Burnside
- Harry machinist h 610 Smith
- see HALLIDAY and HALLADAY

Hollihan Garret E (Providence Brokerage Co) produce 118 Dyer h 1 Rhode Island av
- Jesse H bookkeeper 220 W Exchange bds at Phenix
- see HALLIHAN and HOLIHAN

Hollingdrake Bertrand G wool merchant b 140 Woodward rd [ward rd
- Oswald G buyer Steere Mills h 140 Wood-

Hollings Frances H dressmaker h 65 Ralph
- Joseph rem to Lawrence Mass
- Richard salesman 243 Westminster
- Samuel A cabinetmaker h 65 Ralph

Hollingsworth Ella nurse h 41 Laura
Hollington Richard D pastor Mathewson St M E church h 411 Lloyd av
Hollingworth Arthur physician 593 Broad h do
- Ernest, B & S bds 52 Webster av
- Erwin investigator 212 Union rm 4 h at Cranston
- George T finisher h 197 Carleton
- Horace printer h 91 Cumerford
- John (U S A) bds 52 Webster av
- Leonard C died March 25 1918
- Mary E widow Thomas h 52 Webster av
- Nancy widow Leonard C h 37 Academy av
- Nettie M teacher bds 37 Academy av
- Robert jeweler bds 52 Webster av
- Thomas (U S A) bds 52 Webster av

Hollinrake Edgar machinist bds 14 Iris
- Eunice steno 64 Exchange pl bds 14 Iris
- John weaver h 14 Iris

Hollinshead Catherine housekeeper 179 W River
- James laborer h 179 W River

Hollis Ada widow William B h 9 Division
- Chester W barnman North Burial Ground h 167 Branch av
- Harold E metalworker b 244 Orms
- Henry C foreman 70 Point h 118 Potter's av
- Herbert C clerk 301 Union Trust bldg h 9 Division
- May A clerk 87 Aborn h 167 Branch av
- William janitor 380 Westminster h 16 Jonathan

Hollister Frederick R pres Chapin & Hollister Co 101 Sabin h at Boston Mass
- Hope S Mrs bds 296 Benefit
- -White & Co Inc investment bankers 109 Grosvenor bldg

Holloway Adelbert S salesman bds 390 Blackstone
- Benjamin S teamster h 27 Warren
- Christopher M laborer bds 254 Fourth
- Ellen A widow William H h r 966 Atwells av
- Frank (U S A) bds 21 Blount
- George A salesman h 390 Blackstone
- Harriet M widow Theodore h 162 Peace
- Jennie N widow Thomas H h 165 Delaine
- John B (U S A) bds 212 Harrison
- Mary A treas 909 Turk's Head bldg h at E Providence
- Samuel E, B & S bds 180 Linwood av
- Thomas H (U S A) bds 183 Burrington
- Thomas S bookkeeper h 183 Burrington
- see also Holway

Hollows John J machinist h 591 Chalkstone av
Hollvey George E laborer h 81 Colfax
- James asst janitor Journal bds 56 Beverly

Holly see Holley

Hollywood Joseph E salesman 906 Broad rms 38 Adelaide av [laide av
" Sarah B Mrs furniture 906 Broad rms 33 Ade-
Holm Edith M, Universal Winding Co bds 37 Holmes
" Evelyn J bookbinder bds 93 Carolina av
" John K master mariner h 87 Byfield
" Mary S widow Murdock S h 93 Carolina av
HOLM WALTER K R gen agt Penn Mutual Life Ins Co of Philadelphia rm 219 National Exchange Bank bldg h 218 Gallatin—See page 1133
Holman Edith V bookkeeper Chamber of Commerce bldg bds 11 Medway
" Emma W housekeeper 8 Tanner
" Gladys nurse bds 254 Washington
" Grace M teacher B & S Commercial school b at Attleboro Mass
" Marion E Mrs h 11 Medway
" Mertie A teacher bds 254 Washington
Holmander Gustav farmer Butler Hospital bds do
Holmberg Nils jeweler bds 224 Point
Holmer Anna C widow Alfred E h 75 Harrison
Holmes Albert E, B & S bds 131 Carpenter
" Albert E clerk Atlantic Mills h 46 Laura
" Albert W (The Holmes Co) jewelry 365 Elmwood av h 361 do
" Alice S housekeeper 93 Greene
" Alice T widow Charles bds 41 Pitman
" Anna F widow Henry L h 501 Potter's av
" Annie widow h 167 Point
" Arthur J machinist h 51 Candace
" Arthur J jr com trav bds 51 Candace
" Austin teamster bds 12 Powder Mill
" Bessie J inspector bds 216 Mass av
" Car Co 320 Broad
" Charles E broker 501 Turk's Head bldg bds 25 Kingston av
" Charles P chauffeur h 108 Hope
" Claire C teacher Esek Hopkins school bds 51 Candace [h at Oaklawn
" Clarence L (J Putney & Co) 89 Westminster
" Co The jewelry 365 Elmwood av
" Cora G Mrs h 39 Lyman
" Daniel (D F Holmes & Co) h at Cranston
" Daniel F (D F Holmes & Co) h at Cranston
" Daniel F & Co plumbers 99 Fountain
" Daniel H bds 162 Potter's av
" David woodturner h 403 Fountain
" David jr (U S A) bds 403 Fountain
" Denison L (J Putney & Co) 89 Westminster h at Oaklawn
" Earl G salesman 57 Eddy rm 701 h at E Prov
" Edward G mgr 180 Westminster h 320 Elmwood av
" Edward M pres Barker Artesian Well Co 141 Allen's av h at Barrington [green
" Elisabeth C clerk 20 Market sq bds 93 Ever-
" Elliot driver 53 Weybosset h 190 Bay
" Emma J widow William B h 16 Hollis
" Everard chief accountant R I Co 100 Fountain h at E Providence
" Fannie bds 226 Lowell av
" Frank W cashier 34 Dike h 64 Wood
" Franklin h 268 Weybosset rm 14
" Frederick master mariner h 43 Ives
" Frederick F (U S A) bds rear 576 Westminster
" George H treas G H Holmes Co 185 Eddy h 307 Hope
" George H Co mfg jewelers 185Eddy
" George O ins agt h 159 Lippitt
" George R collector 6 Smith h at E Prov
" George R ice 47 Seekonk h do
" George W jeweler h 34 Durfee [tucket
" Hallock photo engraver Tribune bds at Paw-
" Harriet Mrs h 119 Joslin
" Harriet F clerk bds 39 Lyman
" Harry foreman 58 Warren
" Harry H (H H Holmes) 86 Weybosset rm 52 h 224 Adelaide
HOLMES H H typewriters also Employment Bureau 86 Weybosset rm 52—See page 1198
" Ida jewelry bds 131 Carpenter
" James h 53 Felix
" John driver h 3 Burr's lane
" John A freight checker 446 Eddy h 15 Valley
" John H foreman 58 Warren h 27 Hawthorne
" John J h 93 Evergreen
" John J jr treas Kimball & Combe Co 96 Westminster rm 11 bds 93 Evergreen

Holmes
" Joseph laborer bds 157 Wickenden [av
" Joseph L salesman 252 Canal h 25 Kingston
" Joseph R died Oct 17 1918
" Julius L buyer at Outlet Co h 253 Wash av
" Lewis E h 531 Cranston [Potter's av
" Louis R bookkeeper Union Trust Co bds 501
" Margaret M rem to Westerly
" Mary K Miss embroidery stamping 333 Westminster rm 6 bds 723 Atwells av
" May manicure rms 21 Beacon av
" Mertie saleswoman 292 Westminster bds at E Providence
" Milton diecutter h 36 Haskins
" Olive widow Frank LeR h 173 Valley
" Ossian G draftsman B & S h 670 Chalkstone av
" Richard L salesman 802 Turk's Head bldg rms 294 Benefit
" Robert conductor h 11 Washburn
" Robert P waiter h 180 Colfax
" Roger F bds 43 Aquidneck
" Samuel P electrician h r 576 Westminster
" Thomas A h 131 Carpenter
" Thomas J carpenter h 12 Powder Mill
" Walter B conductor R I Co h 14 Rachel
" Willard M foreman Gorham's h 116 Sassafras
" William laborer bds 43 Binney
" William laborer h 36 Newbury
" William E clerk 1124 Broad h 104 Rugby
" William P polisher bds 12 Hoppin
Holmquist Fred E toolmaker bds 190 Pavalion av
" Frits (U S N) bds 270 Rhodes
" Hugo laborer bds 211 Rhodes
" Ingebrg ins agt bds 270 Rhodes
" Lawrence machinist h 270 Rhodes
" Otto watchmkr Tilden-Thurber h 211 Rhodes
" Ulrika maid bds 222 Ivy
" Viola bookkeeper bds 270 Rhodes
Holohan Ambrose Mrs bds 53 Groton
" William E police station 6 h 1026 Atwells av
Holroyd John H weaver h 161 Petteys av
Holsey Emma widow Ben h 473 N Main
Holst Charles buttermaker 147 Weybosset h at Central Falls
Holstius Gustave rigger h 70 Westfield
Holston Thomas clerk 243 Westminster
Holt Albert A jeweler h 63 Carolina av
" Albert E, B & S bds 71 Harold
" Albert G mach h 140 Metcalf
" Amy widow John L h 10 Stampers
" A & Co Inc goldplaters 167 Dorrance
" Bessie S bookkeeper 6 Weybosset bds at Edgewood
" Charles machinist h 136 Metcalf
" Charles H foreman Park cor Promenade h 125 Chatham
" Edith Miss bds 196 Washington av
" Elisabeth principal Putnam-st school bds 58 Wisdom av
" Ellis laborer h 21 Searle
" Elmer L jeweler h 142 Stewart
" Elsie M steno 7 Beverly rm 20 bds 114 Ford
" Ethel B teacher Regent-av school bds 58 Wisdom av
" Frances widow Noah H h 148 Pitman
" Frank C clerk h 96 Jefferson
" Frederick J pres A Holt & Co Inc h 287 California av
" George clerk 119 Snow h at Arlington
" George C fireman h 300 Charles
" George T dentist 171 Westminster rm 421 bds 421 Elmwood av
" George W carrier North P O h 40 Firglade av
" George W jr (U S A) bds 40 Firglade av
" Harold ins also see William D Goff Co 521 Howard bldg bds at Greystone [Smith
" Harry C chief electrician Gorham's bds 206
" James station agent Cranston st station N Y N H & H h at Pawtucket
" Jane Mrs h 122 Francis [olent
" Jane L teacher Knight-st school bds 5 Benev-
" John h 238 Waldo
" John clerk Park cor Promenade h at Greystone
" John jeweler bds 107 Park
" John machinist h 28 Sarah
" John B clerk 155 Westminster h 29 Bates
" Joseph F lapper h 64 Battey
" Joseph F jr rem to Attleboro Mass
" Leon A printer 17 Custom House st h 27 Morton

NORTH RIVER BLUE STONE, MANCHESTER & HUDSON CO. 55 Point Street

Holt
" Leonard foreman h 21 Sarah
" Lydia M bds 196 Washington av
" L Amos foreman 235 Charles h at Auburn
" Marion weaver bds 238 Waldo
" Mary clerk bds 64 Battey
" Percy mgr 171 Westminster rm 410 h 261 Elmwood av [Fall River Mass
" Raymond L dentist 315 Butler Exchange h at
" Robert G (Beach & Sweet Inc) 608 Hospital Trust bldg h 82 Whitmarsh
" Thomas machinist h 58 Wisdom av
" Walter O designer 42 Pine h 5 Benevolent
" Warren W bookkeeper h 114 Ford [Meeting
" William janitor 144 Westminster bds 212
" William second hand h 28½ Warren
" William G janitor bds 111 Lippitt
" William H accountant Franklin Machine Co h 152 Prospect
" William H manager h 71 Wisdom av
Holton Annie died Oct 5 1918
" Edward W loomfixer h 44 Winthrop av
" John W supt h 219 Doyle av
" Margaret C student bds 55 Evergeren
" Philip J blacksmith h 55 Evergreen
" Philip J jr student bds 55 Evergreen
" Thomas H lawyer 415 Grosvenor bldg bds 202 Camp
" see HALTON
Holway George G jeweler h 222 Thurbers av
" see also HOLLOWAY
Holyoke Edward pastor Calvary Baptist church h at Edgewood
" John E silversmith h 129 Thurbers av
" Martha D steno Superior Court, Court House h at Edgewood
Holzapfel Charles G artist h 130 Indiana av
Holsner Charles J bds 94 Taylor
Homan Alice B widow Gilbert L h 163 Rhodes
" Frank L pres American Oyster Co 315 Tockwotton h at New Haven Conn
" Norman clerk bds 1716 Westminster
" Sarah K Mrs bds 245 Killingly
Homanoff Bennie pedler h 243 Chalkstone av
Home Bakery (Felix J O'Donnell) 188 Regent av
HOME BLEACH & DYE WORKS Branch st beyond the N Y, N H & H R R Pawtucket —See page 1257
" Café 414 Broad
" for Aged Colored Women 45 E Transit
" for Aged Men and Aged Couples 807 Broad
" for Aged Women 180 Tockwotton
" for Nurses R I Hospital 60 Lockwood
" for Working Girls 125 Governor
" for Working Girls 136 Prairie av
" Gas Maker 440 Butler Exchange
" Life Ins Co 1112 Turk's Head bldg
" Reginald I com trav bds 9 Plenty [lock
" Restaurant (Nicholas Millas) prop 42 Hem-
Homenick Alexander laborer h 20 Palmer
Homeopathic Dispensary 572 Westminster
" Hospital of Rhode Island 62 Jackson
Homer Arthur B (U S N) bds 270 Blackstone boul
" Eleazer B architect 87 Weybosset rm 59 h 270 Blackstone boul
" Fred (U S A) bds 146 Peace
" Harry L jeweler h 53 Myrtle
" James jewler bds 30 Ringgold
" Lillian F clerk 20 Market sq rms 350 Thayer
" Louise singer bds 270 Blackstone boul
" Mary Mrs h 15 Fallon av
" Raymond chauffeur 27 Broad
" Ruth bds 270 Blackstone boul
" William J confectioner h 15 Fallon av
" Winifred steno B & S bds 270 Blackstone boul
Homes James clerk h 53 Felix
Homonoff Benjamin laborer h 243 Chalkstone av
" Morris pedler h 16 Palmer
Honan Annie T dressmaker 3 Ware ct bds do
" Daniel F h 3 Ware ct
" Ellen L housework bds 28 Cemetery
" Frank J clerk bds 242 Ives
" Irene A teacher bds 242 Ives
" John M clerk 151 Manton av h r 1716 Westminster
" Joseph died Dec 15 1918
" Marion F tel opr Supreme Court bds 242 Ives
" Norman J clerk bds r 1716 Westminster
" Stephen F stereotyper Journal h 242 Ives
" Stephen L (U S A) bds 242 Ives
Honda Mataki caretaker bds 180 Alverson av
Hondo Anna bonder bds 308½ Blackstone
" August gardener h 308½ Blackstone
" Austin (U S A) bds 308½ Blackstone
" George E machinist bds 308½ Blackstone

Hone Thomas clerk 57 Weybosset top floor h 126 Sycamore
Honeyman Alice housekeeper 153 Burnside
" Henry W supt 355 Harris av h at Pawtucket
Honeysuckle Martin waiter h 81 Pond
Honigblum Morris shoe repairer 179 S Main h 10 Pratt [Parkis av
Hood Charles J salesman 291 Westminster h 7
" Chester S (Ferri Music Co) 37 Weybosset h at East Providence
" Everett V student bds 115 Waverly
" Frederick woolsorter h 280 Plainfield
" Frederick H sketchmaker h 78 Carrington av
" Grenville R salesman 212 Union rm 2 h 40 Brenton av
" Harry machinist rms 41 Lyman
" H P & Sons butter etc 147 Weybosset 435 Westminster office 118 Empire rm 6
" Irving C vice pres George S Smith Engraving Co h 182 Doyle av
" John buyer 243 Westminster rms 160 Broad
" Joseph chauffeur bds Astor Hotel
" Leslie rem to Pawtucket
" Louis C, Gorham's h 64 Stadden
" Mary B bds 68 Lloyd av
" Thomas fireman State House b at E Prov
" Thomas W tinsmith h 115 Waverly
Hooper Alice M h 72 Daboll [Congdon
" Edna M clerk 275 W Exchange bds 101
" Eliza M died May 25 1918
" George A chauffeur h 101 Congdon
" Horatio B salesman 812 Hospital Trust bldg h at E Providence [Harrison
" James E employment mgr 9 Codding h 6
" James F mgr 3 S Main h 115 Larch
" Levi machinist h rear 81 Benefit
" Robert printer h 153 Potter's av
" Sarah E widow Orlando h 604 Smith
" Susie E teacher bds 254 Washington
" William J porter 333 Westminster h 114 Wayland av
Hoopis Harry P grocer 58 Atwells av and fruit 213 Weybosset h 75 Atwells av
Hoover Perry B rem to Hartford Conn
Hope Abby H bds 52 Ford
" Annie Mrs bds 303 Wickenden
" Annie A widow George W h 52 Ford
" Building Co The Inc contractors 87 Weybosset rm 57
" Charles H pres John Hope & Sons Engraving and Mfg Co h 31 Hawthorne
" Club 6 Benevolent
" Co cotton goods mfrs office 50 S Main
" Cycle Co 137 Charles
" Dental Laboratory (Phileas Tetreault) 357 Westminster rm 9½ [Governor
" Drug Co druggists 841 and 1481 Broad and 97
" Fruit Co 162 Clifford
" George E operative h 85 Julian
" Glass Works, William DeGoey mgr 161 Dorrance
" Herbert D foreman h 142 Burnett
HOPE JOHN & SONS ENGRAVING AND MFG CO engraving machinery Mashapaug near Elmwood av—See page 1117
" J William (U S A) bds 26 Dunford
" Mansion apartment house 100 Charles Field
HOPE MILL SUPPLY CO mill supplies and paints 31–33 Snow—See page 1185
" Mutual Fire Insurance Co 716 Grosvenor bldg
" Narrow Fabric Co 68 Althea
" Neal, Gorham's h 178 Benedict
" Optical Co (Charles O Dechau and George R Lucas) mfg opticians 63 Washington 4th floor
" Private Hospital 1 Young Orchard av
" Publishing Co The publishers 53 Exchange pl
" Pumping Station 99 Olney
" Realty Co real estate 418 Howard bldg
" Riding School (William H Eagleson, John I Rancourt) 440 Smithfield av
" Robert D ins agt 520 Grosvenor bldg h 26 Dunford
HOPE RUBBER CO rubber goods 93–97 Westminster—See page 1238
" Sarah A nurse bds 1 Congdon
" Sophia widow George h 85 Julian
" Street Auto Supply Co (Daniel S Barr) auto tires and supplies 729 Hope
" Street Tailoring Co (Mrs Rose Seegal) 750 Hope
" Teaming Co (Mrs E W Smith) 122 Public
" Thomas clerk U S Courts 303 Federal bldg h at Edgewood

HOPE WEBBING CO Inc office 1005 Main Pawtucket—See page 1259
" William H sec and treas John Hope & Sons Eng & Mfg Co h 221 Atlantic av
Hopedits Albert A clerk 9 Codding h 27 Linwood av
Hopewell Emma Mrs h 51 Plainfield
Hopkins Albert A h 199 Hanover
" Albert E asst undertaker 256 Weybosset bds 13 Liberty
" Albert L fireman h 13 Liberty [ston
" Albert W (B F & A W Hopkins) h at John-
" Allen A h 50 Btighton
" Allen J laborer h 768 Potter's av
" Alvin C electrician 112 Union rms 17 Wise ct
" Anna B widow Edgar A h 250 Olney
" Benjamin R conductor h 73 Dorchester av
" Byron O mechanical engineer 40 Sprague bds 181 Althea
" B Frank (B F & A W Hopkins) h 503 Plainfield [and 505 Plainfield
" B F & A W hardware and automobiles 497
" Catherine widow Hugh H h 17 Wise ct
" Charles janitor rms 157 Angell
" Charles A salesman 37 Canal h 208 Waldo
" Charles E inspector 4 Market sq rm 12 h at Auburn
" Charles H mason h 89 Anthony av
" Charles H steward bds 181 Althea
" Charles W clerk h 186 Althea
" Charles W Mrs bds 224 Waterman
" Charlotte E steno 21 S Main bds at E Prov
" Chester W J (U S N) bds 68 Bernon
" Clarence I conductor rem to Cranston
" Clarence S driver h 130 Burnett
" Earl A shipper 52 Pine h 221 Indiana av
" Earl D (U S A) bds 359 Friendship
" Edgar A h 236 Butler av
" Edgar E chauffeur h 499 Washington
" Edgar T watchman h 675 Eddy
" Ednah A widow Ira h 18 Wood
" Edward carpenter h 172 Veazie
" Edward filecutter h rear 59 Joslin
" Edwin W h 529 Broadway
" Elisa J principal Roger Williams-av school h 616 Public
" Elisa T widow Patrick h 44 Bowdoin
" Elisabeth widow h 172 Veazie
" Elisabeth A clerk bds 208 Waldo
" Ella Mrs bds 172 Broadway
" Emma F h 181 Althea
" Etta Mrs h 47 Barton
" Eva M bds 50 Brighton
" Everett F, B & S bds 6 Merino lane
" Florence E J steno 930 Grosvenor bldg h 221 Indiana av
" Francis S bookkeeper bds 161 Bellevue av
" Francis W draftsman h 18 Stamford av
" Franklin musician h 359 Friendship
" Frank C chauffeur bds 172 Veazie
" Frank C tailor 76 Dorrance rm 507 bds 199 Hanover
" Frank E machinist bds 79 Wendell
" Frederick E clerk Journal h 14 Rockingham
" Frederick L electrician h 159 Colfax
" Frederick L news room Journal h 844 Elmwood av
" Frederick R driver Engine 10 b 15 Sassafras
" George driver h 110 Pond
" George helper rms 1043 Westminster
" George A master mechanic 600 Eddy h 196 Dudley
" George B machinist h 661 Atwells av
" George E engineer h 47 Salina
" George E foreman h 48 Heath
" George E laborer h 29 Temple
" George F clerk 34 Dike h at Cranston
" George W inspector 32 Custom House st h 202 Harrison
" Georgia saleswoman h 761 Broad
" Gertrude N folder bds 13 Belknap
" Grace E bookkeeper 156 W Exchange bds 74 Daboll
" Grosvenor H rem to Boston Mass
" Harriet E widow William H h 13 Belknap
" Harriett Mrs bds 223 Waldo
" Henry jr enlisted (U S A)
" Henry A salesman bds 44 Sycamore
" Henry F foreman h 15 Union av
" Henry H, Dept Public Works b 188 Friendship
" Herbert L dept U S shipping commissioner 31 Wickenden rms Y M C A
" Horatio A clerk h 135 Chester av
" Hotel (McBride Bros) prop 945 Westminster

Hopkins
" Hotel Sale Stable 947 Westminster
" Howard G salesman h 23 Wendell
" Howard S bookkeeper 155 Canal bds at Riverpoint
" Ida E died
" Ida M Mrs housekeeper 193 Congress av
" Ida S widow William G bds 262 Knight
" James E h 200 Camp
" James H chauffeur died Oct 25 1918
" James H silversmith h 12 Plain
" Jesse A motorman bds 657 Harris av
" John rms 174 Pine
" John F chauffeur h 44 Sycamore
" John J machinist h 26 Amy
" Joseph H student bds 702 Hartford av
" Joseph W driver 37 Canal h 177 Bridgham
" J Elmer plumber h 104 Grand View
" Kate widow h 17 Wise ct
" Katherine A clerk 1265 Smith bds do
" Lester draftsman 10 State House bds 63 Fairmount av
" Lewis H foreman h 68 Bernon
" Lillian E phone opr bds 146 New York av
" Lillian J rem to Newport
" Lucy M widow Wm S h 80 Burnett
" Luther E mgr 29 Iverson av h 31 do
" L Warren foreman 42 Cranston h at N Scituate
" Margaret M widow James H h 165 Atwells
" Maria L widow Edward Edison h 71 Kossuth
" Marie E teacher bds 161 Bellevue av
" Mary C widow Willard C h 107 Bridgham
" Mary J widow bds 14 Carlisle
" Matilda widow Oliver O nurse h 212 Lockwood
" Mildred V clerk 1957 Westminster bds 504 Killingly av
" Mildred V steno 217 Westminster bds 17 Wise ct
" Oliver time clerk 355 Valley bds at Rumford
" Oscar E carpenter h 79 Wendell
" Patrick J died April 5 1918
" Raymond C inspector h 228 Webster av
" Richard dyer h 14 Carlisle
" Rose A widow Thomas H h 161 Bellevue av
" Ruth M widow Clarence E h 16 Westfield
" Sadie bds 509 Park av
" Samuel druggist 62 S Main h 101 Keene
" Spencer B inspector of buildings City Hall h 42 Haskins [529 Charles
" Square Repair Shop (Farcassa James) prop
" Stephen bds 115 Hope
" Stephen E salesman 307 Turk's Head bldg bds 1 Brenton av
" S Frederick painter h 250 Alabama av
" Transfer Co The office Union passenger station
" Wallace A accountant 15 Snow h at Edgewood
" Walter B (Electrical Specialty Mfg Co) 51 Beaufort h 49 do
" Walter E clerk 122 Dorrance h at Washington
" Walter P operative bds 15 Merino lane
" Warren L supt 42 Pine h at Arlington
" William toolmaker h 416 Potter's av
" William Albert machinist h 657 Harris av
" William A salesman h 1176 Elmwood av
" William D engineer h 19 Tenth
" William H auto repairer bds 13 Belknap
" William H lawyer bds 250 Olney
" William H salesman 128 Dorrance h 223 Waldo
" William J piper h 85 Lydia [konk Mass
" William J salesman 35 Weybosset h at Seekonk Mass
" William S teamster h 16 Calderwood rd
" W Leroy bds 1191 N Main
Hopkinson Alfred E mgr 77 Exchange pl rms 268 Weybosset rm 13
" Elisabeth B widow Livermore P died April 16 1918
" Frederick L h 28 Wesleyan av
" Henry S paymaster 166 Valley bds 18 Deborah
Hoppenstedt Carl F machinist h 122 Whitehall
Hoppin Charles A treas Prov D B & Co 52 Valley h 36 Olive
" Howard (Hoppin & Field) h 86 Brown
" Louise L bds 40 Olive
" Virginia W widow William A h 44 Stimson av
" & Field (Howard Hoppin, Fred E Field) architects 32 Westminster
Hopps George W sec 365 Elmwood av h 75 Corinth
" Roland E dept mgr 861 Broad h 43 Stanwood
Hopwood John S (U S A)
Horan Clement salesman bds 270 Benefit
" John laborer bds 16 Norwich av
" Michael J laborer bds 69 Trask
" Patrick E lineman h 22 Adelaide av

Horan
" Patrick J laborer h 50 Potter's av
" Raymond F rms 144 N Main
" Thomas laborer h 55 Lydia
" Thomas rubberworker bds 85 Harold
" Thomas F rem to Buffalo N Y
" Timothy baggageman Union Sta h 191 Pond
" Timothy laborer rms 191 Pond
" Willis C student bds 9 Benevolent
Horbert Henry J carrier Olneyville P O h 69 Hendrick
" Louis A asst foreman h 140 Sorrento
Horenstein Charles (U S A) b 170 Willard av
HORENSTEIN ISADORE S lawyer 414 Grosvenor bldg bds 170 Willard av—See page 1155
" Joseph (Bazar Bros & Co) bottle dealers 89 Printery also (R I Vinegar Co) h 41 Carrington av
" Simon real estate and bottler 232 Wickenden h 170 Willard av
Horgan Annie I bds 4 Young av
" Beatrice clerk bds 4 Young av
" Edward jeweler h 4 Young av
" Irene C bookkeeper 224 Eddy b 190 Waverly
" James L steno 232 Ind Trust bldg bds 190 Waverly
" James R died Aug 9 1918
" Mabel A clerk B & S b 190 Waverly
" William M clerk bds 99 Ruggles
Horiban Sarah nurse bds 131 Doyle av
" William H died Dec 11 1918
HORIGAN see HORRIGAN and HOWRIGAN
Horkheimer Harry chiropodist 334 Westminster rm 404 bds 44 Hidden
Horn Phyllis B steno 9 Codding bds 9 Plenty
" Timothy baggageman bds 191 Pond
" William wigmaker 488 Westminster h 19 Prairie av
" William F electrician h 19 Prairie av
Hornbeck Ruth H clerk 105 Grosvenor bldg bds 313 Hope
HORNBLOWER & WEEKS bankers and brokers 110 Grosvenor bldg—See page 1044
Hornbrook Herbert J carpenter h 1365 Broad
Hornby Arthur G stock clerk Revere Rubber Co h rear 53 Joslin
" Bertha J Miss bds 673 Atwells av
" Fred gardener h Rochambeau av at Pawtucket line
" Mary P steno 115 State House bds at Pawt
" Sarah E widow John T h 894 Eddy
Horne Charles bds 17 Wilcox
" Charles, B & S bds 139 Veazie
" Charles A chauffeur h 139 Veazie [side
" Daniel conductor N Y, N H & H h at River-
" Isabel F, Gorham's bds 188 Adelaide av
" Mildred I steno 304 Pearl bds 9 Plenty
" Phyllis B steno bds 9 Plenty
Horner Albert overseer h 136 Magnolia
" Mary E widow Harris W h 6 Lester
" Richard rem to Johnston
Hornig Rienhold J jeweler h 6 Spring
Hornstein Bros (Harry and Samuel) beef dealers 365 Canal [Public st
" Fanny saleswoman 228 Westminster bds
" Harry (Hornstein Bros) rms 567 Westminster
" Isaac M collector h 282 Blackstone
" Joshua pedler h 26 N Davis
" Norman pedler h 15 Hewes
" Samuel (Hornstein Bros) h 255 Orms
Hornung Charles C bds 233 Burnside
Horoho John F inspector 25 South h 619 Smith
Horovitz David h 7 Hewes [Orms
" Harry forester rm 129 State House bds 235
" Harry junk dealer 27 and 34 Shawmut h 34 do
" Jacob tailor 286 Brook h 54 Lippitt
" Minnie S clerk bds 235 Orms
" Rebecca widow Abraham h 235 Orms
" Samuel ins agt 520 Grosvenor bldg h 43 Howell
" Samuel pedler h 60 W River
" Sophia clerk bds 235 Orms
Horowitz Abraham variety 192 Willard av h do
" David junk dealer h 23 St James
" Fanny jeweler bds 118 Prairie av
" John J chauffeur 70 S Main bds 140 Eaton
" Joseph died Dec 19 1919
" Max junk dealer h 348 Orms
" Max pedler h 68 Gay
" Nathan real estate h 118 Prairie av
Horr Ann widow Walter b 100 Abbott
" Ethel E h 557 Westminster rm 8
" Frank h 166 Congress av
" George E foreman h 131 Pavilion av

Horr
" George E jr engineer 245 Weybosset rms 225 Pine
" Gifford F (U S A) bds 131 Pavilion av
" Lillian A boxmaker bds 131 Pavilion av
" Milton F (U S A) bds 131 Pavilion av
" Priscilla widow Edward P bds 131 Pavilion av
" see HOAR [Terrace av
Horridge Dorothy Mrs clerk 42 Pine bds 231
" Stephen J died Jan 31 1918
Horrigan Ellen G bds 49 Whittier av
" Gertrude M steno Manton Mills bds at Pawt
" James E laundryman h 8 Esten
" Mary Ellen widow James h 49 Whittier av
" see also ARRIGAN, HARRIGAN and HOWRIGAN
Horrocks Alice bookkeeper bds 161 Glenbridge av
" Edmund weaver h 161 Glenbridge av
" Rachel A bds 161 Glenbridge av
Horsfall Arthur machinist h 32 Robin
" Arthur jr machinist bds 32 Robin
" Harry machinist h 43 Rowley
" Joseph weaver h 790 Atwells av
" William (U S A) bds 32 Robin
Horsman Frances E teacher of elocution bds 216 Killingly
" Francis pres 99 Stewart h 63 Boylston av
" John H dressertender h 216 Killingly
Horst Amos H motorman h 58 Burnside
Horton Albert E coll 112 Union bds 60 Comstock av
" Alice widow George B h 191 Chapin av
" Alice L W vocal teacher 385 Westminster rm 41 h at Barrington
" Allan J clerk 81 Dyer rms Y M C A
" Alpheus B clerk 17 Weybosset h 53 Daniel av
" Anna E widow Henry F h 257 Cypress
" Arlington E carrier Elmwood P O h 45 Sorrento
" Arthur painter h 89 Bishop
" Arthur W optician 334 Westminster rm 210 h at Edgewood
" Bertrand J h 217 Hope
" Calista W widow Constant S h 25 Almy
" Charles A h 92 Keene [av
" Charles A bookkeeper 50 S Main h 41 Irving
" Charles H mason rms 3 Welcome av
" Charles S millinery goods 157 Westminster and 75 Exchange h at Warwick
" Charlotte C widow William H h 146 Irving av
" Chester C, B & S h 105 Althea
" Clarence E hoseman Engine 21 h 179 Power
" Clarence H salesman H F Horton & Sons Co h at Edgewood
" David W (U S A) bds 189 Prairie av
" Donald C, R R engineer h 207 Pleasant
" Earle M clerk 17 Custom House st bds at E Providence
" Elisabeth H Mrs h 199 Ives
" Elmer S adv dept Journal h 25 Woodbury
" Elmira J widow Damon D h 40 Gilmore
" Emma h 42 Park
" Everett J (E J Horton & Co) also fire commissioner h 11 Belair av
" E Dexter jr clerk 93 Dyer h 69 Sorrento
" E J & Co (Everett J Horton) flour 1117 Turk's Head bldg
" E K Mrs bds 313 Hope
" Florence A rem to Lynn Mass
" Frances Mrs milliner 22 Chapin av h do
" Frances A widow Nathan B h 88 America
" Frank clerk bds 203 Friendship
" Frank M h 15 Kingston av
" Fred B h 89 Kenyon
" Fred D power engineer N E L Co Turk's Head bldg h at Cranston
" Fred E (H F Horton & Sons Co) als o Horton Gardner Corporation 203 Union Trust bldg h at Pawtuxet [Providence
" Fred M salesman 320 Grosvenor bldg h at E
" Frederick rem to East Providence
" Frederick A jr clerk 52 Valley b at Edgewood
HORTON-GARDNER CORPORATION real estate and insurance 203 Union Trust bldg —See side line back cover
" George B died August 19 1918
" Gertrude clerk 1201 Turk's Head bldg bds at E Providence
" Gertrude widow Willis h r 246 Thurbers av
" Gilbert mgr rms 160 Broad
" Grace clerk 93 Weybosset
" Grace I Mrs h 282 Broad apt 31
" Grocery Co (Stephen H Emery and Elias E Hathaway) 360 Elmwood av
" Harold W student bds 41 Irving av

Horton
" Harriet bookkeeper 75 Exchange pl h at Edgewood
" Harry H barber 108 Eddy h 189 Gallup
" Harry L died March 23 1918
" Harry M mgr Queen Dyeing Co h 198 Angell
" Henry F jr teller R I Hospital Trust Co h at Barrington
" Henry M clerk 99 Burnside h 228 Potter's av
" Henry N engineer 275 W Exchange h 10 Bellevue av [wood
" Horace F (H F Horton & Sons Co) h at Edge
" Howard M bookkeeper 343 S Water h at Cranston
" Howard R pres and treas H R Horton Co 459 S Water h at E Providence
HORTON H F & SONS CO mortgages 203 Union Trust bldg 170 Westminster—See side line back cover
HORTON H R CO Howard R Horton pres and treas lime and cement 459 S Water—See page 1180
" Isabel E widow Moses W rem to Lynn Mass
" Isaiah H bookkeeper 252 Canal h 16 W. Park
" Jarvis S (J S Horton & Son) h 9 Woodbury
" Jennie J widow George bds 571 Cranston
" John J foreman 42 Pine h at Cranston
" John W vice pres and treas R I Supply and Sprinkler Co 186 W Exchange h 227 Armington Edgewood
" Josephine M widow Daniel M b 33 Daniel av
" J S & Son (Jarvis S) sugar brokers 1117 Turk's Head bldg
" Laura widow Thomas W D h 190 Knight
" Leonard W lawyer 310 Butler Exchange bds 90 Keene
" Lewis R salesman 243 Westminster
" Lewis W Rev h 69 Ocean
" Lydia B Mrs bds 111 S Angell
" Lyman E bds 320 Wayland av
" Mamie E widow Albert J h 146 Lloyd av
" Maria A h 59 Greenwich
" Marion K rem to Washington D C
" Mary J dressmaker bds 297 Thayer
" Maynard L (U S A) bds 52 Concord
" Mella widow John bds 729 Chalkstone av
" Mildred phone opr b 69 Sorrento
" Myra F h 60 Comstock av
" Myron O engineer h 322 Knight
" Orrin B clerk 51 Washington h at Pawtuxet
" Preston W mason h 33 Luther
" Ralph L clerk 380 Westminster h 1179 Eddy
" Ruth E h 12 Ninigret av
" Ruth V clerk 20 Market sq bds 27 Arnold av
" Samuel C copper worker h 484 Prairie av
" Sarah J Mrs bds 33 Barrows
" Susan B mgr 75 Exchange pl h at Warwick
" Thomas H laborer h 7 Devine
" Urban J clerk h 85 Lancaster
" Victor F died April 6 1918
" Walter E bookbinder 661 Westminster rm 7 h 483 Friendship
" Walter S h 40 Thayer
" William A jeweler h 176 Pearl
" William D bds 383 Benefit
" William E h 320 Wayland av
" William G overseer h 22 Chapin av
" William H driver h 193 Vinton [av
" William S supt rear 589 Atwells av h 330 Lloyd av
" see also HOUGHTON
Horvits Abraham (Horvits Bros) h 122 Howell
" Bessie steno 220 Eddy bds 122 Howell
" Bros (Abraham and Jacob) wholesale confectioners 82 Atwells av
" Daisy clerk bds 348 Orms
" Isaac driver h 258 Orms
" Jacob (Horvits Bros) h 190 Reynolds av
" Max pedler h 348 Orms
" Samuel ins agt h 43 Howell
Hors Agustave M widow Adolph h 19 Zone
" Louise I clerk bds 19 Zone
Hosepian Richard A diecutter 195 Eddy rms 100 Broad [dom av
Hosier Arthur carrier Olneyville P O h 35 Wis-
" Stella M nurse bds 35 Wisdom av
Hoskins Elmer E rem to New York city
Hosley Fred F laborer h 392 Knight
" Mary I Miss clerk bds 392 Knight
Hosmer Samuel watchman rms 104 Franklin
Hotchkiss Ethel clerk Journal bds 92 Dorchester av
Hotchkiss W T rms 245 Friendship
Hotel Allen 11 Greene
" Allen Company props Hotel Allen 11 Greene
Hotel
" Berkshire Edgar T Smith prop 317 Westminster
" Blake 352 Weybosset
" Dorrance, Westminster and Dorrance
" Dreyfus 121 Washington
" Franklin 65 Franklin
" Havana 56 Washington [change pl
" Lincoln Clarence Ashworth porp 66–67 Ex-
HOTEL PERRIN A J Evans proprietor 101–105 Washington—See page 1132
Hotston Florence A clerk 741 Harris av bds 7 Meader
" Thomas E bookkeeper h 7 Meader
Hotter Charles H toolmaker rooms 182 Bridgham
Hots Emil weaver bds 100 Hartford av
Houck Ruth bookkeeper 206 Washington rms 56 Jefferson
Houde Eugene F molder h 56 Alger av
" Eugene J coremaker bds 56 Alger av
" Joseph A clerk 245 W Exchange h at Pawtuxet
Hough Annie B P Mrs h 100 Charles Field
" Edward B pres Wightman & Hough Co mfg jewelers 7 Beverly 4th floor and pres Franklin Machine Co h 278 Olney
" Eugene W 61 Peck h at Meshanticut Park
" Henry I druggist 613 Cranston h 617 do
" Henry I jr clerk 613 Cranston bds 617 do
" Herbert D mgr (Wightman & Hough Co) h at Edgewood
" J Stanley clerk bds 617 Cranston
" Samuel dresser tender h 111 Berkshire
" V Robena widow Edgar J bds 20 Merino lane
" Walter S pres and treas W S Hough Jr Co 61 Peck h at Cranston
HOUGH W S Jr CO mfrs of rolled gold plate and seamless wire 61 Peck—See page 1146
Houghtaling Grace G clerk 62 Weybosset bds at Riverside [169 Meeting
Houghton Bessie M, C S B 120 Union rm 710 h
" Charles F printer h 77 Althea
" Edwin W h 77 Bridgham
" Elisabeth G widow John W h 45 Camp
" Frank, B & S h 253 Admiral [floor
" F E & Co investments Union Trust bldg 2d
" George bds 13 Downing
" George machinist bds 21 Somerset
" George H diecutter bds 77 Bridgham
" Henry G (U S A) bds 253 Admiral
" Hubert S (U S N) h 43 Harrison [holl
" Mary S teacher Charles-st school bds 23 Da-
" Montafix W physician 511 Westminster rm 501 also acting asst surgeon U S Public Health Service 404 Federal bldg h 257 Doyle av
" Richard A 4th teller Merchants National Bank h at E Greenwich [Wilcox
" Robert B route man Am Railway Ex h 10
" Thomas A draftsman B & S h at N Providence
" William R machine opr h 314 Sayles
" see HORTON
Hougrand Amil molder h 497 Washington
" Eugene E clerk 278 Public h 423 Orms
" Lucy M saleswoman bds 497 Washington
Houle Adelard D carpenter 91 Whitehall h do
" Edmond carpenter h 298 Althea
" Henry J carpenter h 102 Thurbers av
" John H foreman 253 W Exchange h at Pawtucket
" J Louis carpenter h 52 Chapin av
Houlihan Bartholomew died Oct 18 1918
" Charles F painter h 71 Mount Pleasant av
" Daniel P died Sept 1918
" James E finisher bds 23 Steere av
" George A bds 751 Atwells av
" John E operative h 23 Steere av
" Mary J bds 26 Myrtle
" Michael J pres and treas 304 Grosvenor bldg and treas Standard Machinery Co h 15 Roanoke
" Patrick enameler rms 136 Friendship
" Thomas F (U S A) h 51 Hospital
" William jr cook h 8 Steuben
Houlker George packer h 50 Grand View
" George H salesman h 105 Lockwood
Hourahan Abbie widow John h 190 Pleasant
" Edward J (U S N) bds 190 Pleasant
" Lillian A clerk bds 190 Pleasant
" Mary T clerk bds 190 Pleasant
" Patrick laborer bds 121 Plainfield
" Walter S plasterer bds 190 Pleasant
Hourtal Gabriel bronze fitter h 108 Hanover
House Charles M conductor N Y, N H & H R R h 64 Elm [lege rm 20
" Cleaning Co The (C Thomas Pierson) 18 Co

House
" Ernest L foreman h 237 Lowell av
" Esme F steward h 10 Moses Brown
" Garry C marine vice pres Prov Washington Ins Co h 248 Hope
" James S agt Hamilton Brown Shoe Co 325 Butler Exchange h at Brookline Mass
" Lucy W prin Temple-st school bds 14 Euclid av [Euclid av
" Morris W salesman 292 Westminster h 14
" of the Good Shepherd Mother Mary of St Benedict 189 Eaton
" of the Holy Nativity 117 George
HOUSEHOLD FURNITURE CO The 231 Weybosset—See page 1125
" Loan Co 208 Westminster rm 6
Houseman Frank R designer h 169 Webster av
Housen Ali grocer 53 Atwells av h do
Houston Benjamin H fireman h 98 Tobey
" Frank J cigar mfr h 59 Hillside av
" Frank L inspector rms 2 Conduit [suite 29
" Frank M mgr 201 Weybosset rms 30 N Court
" Gilbert chief clerk R R freight h at Crompton
" James operative bds 414 Pine
" James W salesman 32 Exchange pl rm 126 h at Auburn
" John F molder h 52 Harold
" Leon mgr 9 Market sq rms do [over
" Samuel mgr 236 Rochambeau av h 106 Han-
" William stonecutter h 169 Allston
" William H loco engineer bds 282 Charles
" William McM, B & S h 557 Chalkstone av
Hovagim Marounian, B & S h 99 Davis
Hovagmian Sarkis shoe repairer 113 Douglas av h 164 do [do
Hovannenian Stephen grocer 100 Harold h 183
Hovey Eleanor C widow William H bds 63 Arlington av [dealers 599 S Main
" Lumber Co G Waldo Parrott prop lumber
" Maude A W Mrs nurse bds 298 California av
Hoving Walter student rms 65 College
Hovsepian George B tailor 35½ Bassett rms 174 Jewett [ett
" Nushan B tailor 31 Market sq rm 59 h 174 Jew-
How John upholsterer 23 Central
Howard Agnes L bookkeeper h 9 Hoppin
" Agnes L bookkeeper bds 144 Elm
" Albert S designer h 435 Hope
" Albert W dist commercial mgr 112 Union h at Edgewood
" Alvira A widow Rev Lester bds 285 Union av
" Anna C Mrs h 29 Thayer
" Anna T clerk bds 67 Common
" Arthur G inspector h 277 Lowell av
" Braiding Co shoe lace mfrs sales office 17 Exchange rm 307 [Sept 25 1918
" Bridget widow James (208 Sunnyside) died
" Bridget widow h 19 Pitman
" Catherine Mrs h 212 Cranston
" Catherine widow h 208 Sunnyside
" Charles chauffeur 3 Pine bds at Auburn
" Charles stevedore rem to Charleston S C
" Charles C died
" Charles F watchman h 89 Beacon av
" Charles M clerk Gorham Mfg Co house 195 Sackett [and at Harris
" Charles T vice pres 112 Union h 434 Brook
" Clarence J draftsman B & S h at Manton
" Cora bookkeeper bds 268 Dudley
" Daniel H conductor R I Co rms 140 Summer
" David M variety 200½ Amherst h 50 Steuben
" Dennis F (U S A) bds 144 Elm
" Dorothy L steno 802 Turk's Head bldg bds 33 Broadway
" Edith E bookkeeper bds 20 Sibley
" Elisha H (Howard & Howard) h 208 Governor
" Eliza Ann Mrs nurse bds 15 Bancroft
" Emma L Miss h 454 Broadway
" Emma S widow Horace h 268 Dudley
" Eva M lunch 47 Arcade h at Warwick
" E Harris jr bds 208 Governor
" Frank helper rms 4 Cowley
" Frank A carpenter h 287 Thayer
" Frank G clerk 86 S Main h at Edgewood
" Frank M contractor 217 Sterling av h do
" Fred laborer h 10 Towner
" Fred S clerk 86 S Main bds at Arlington
" Frederick F mgr 47 Arcade h at Warwick
" George W butcher h 458 Smithfield av
" G Clifford clerk R I Hospital Trust Co bds at Greenville
" Harold M physician 155 Elmwood av h do
" Harriett widow h 62 Benefit
" Harrison C sec and asst treas R I Supply & Sprinkler Co h at Conimicut
Howard
" Harry attendant 223 Manton av b 27 Herschel
" Harry J polisher bds 1214 Broad
" Harry K clerk mgr 174 Washington h 175 Irving av
" Hattie clerk bds 62 Benefit [thony
" Henry bookkeeper 57 Washington h at An-
" Henry L (U S A) bds 144 Elm
" Ida B clerk 9 Codding bds 24 Hollis
" Ida L widow Allen b 305 Hope [Bridgham
" Irving A salesman 319 West Exchange h 62
" James E h 601 Harris av
" Jean C clerk 140 Orange bds 50 Stewart
" Jennie M widow George lodginghouse 48 Broadway
" Jesse 157 Westminster h 80 Prospect
" Jesso foreman 389 Charles h at Edgewood
" John A machinist h 15 Polk
" John E clerk 389 Charles h 234 Oakland av
" John J machinist h 165 Holden
" John M mgr 150 Chestnut h 19 Pitman
" Joseph machinist h 287 Admiral
" Julia A widow James h 277 Thayer
" Land Co 171 Westminster rm 306
" Lillian h 68 Wendell
" Lillian E widow James h 10 Bemis ct
" Lissie L widow Robinson R h 750 Cranston
" Lloyd H butler bds 287 Thayer
" Lorenzo G master mechanic h 356 Pine
" Louise widow Charles O rms 179 Friendship
" Lovisa S widow Henry H bds 38 Verndale av
" Mabel jeweler h 2 Gould's place [Holden
" Marie R teacher Smith-st school bds 165
" Mary widow rms 392 Pine
" Mary bookkeeper 366 Fountain
" Mary J widow Dennis F h 144 Elm
" Mary R steno h 208 Sunnyside
" Michael J h 816 Potter's av
" Minnie clerk bds 268 Dudley
" M Ervin janitor h 54 Bergen
" Olive C widow William h 206 Doyle av
" Phebe A at Home for Aged Women
" Realty Co 171 Westminster rms 306–307
" Richard B asst sec 815 Grosvenor bldg h 380 Lloyd av
" Sarah Miss housekeeper 2 Prospect
" Sidney (U S A) h 74 Lydia
" Sirrouko A janitor h 285 Thayer [av
" Supply Co The house furnishings 89 Beacon
" Sydney (U S A) bds 287 Admiral
" Victor D (U S A) bds 263 Charles
" Vincent (U S A) bds 165 Holden
" Walter D machinist bds 32 Hammond
" William A bookkeeper 8 Steeple h at Auburn
" William H inspector h 148 River av
" William H porter h 12 Halton
" W Stanley rms 160 Broad
" & Howard (Elisha H) ins brokers 32 Westminster rm 33 [av
Howarth Adelaide E widow Edward h 11 Daniel
" Albert apron supply 4 Marvin h 125 Willow
" Albert A student bds 125 Willow [enth
" Alice bookkeeper 89 Weybosset bds 25 Sev-
" Annie, B & S bds 278 Veazie
" Annie clerk 274 Veazie bds 278 do
" Charles, B & S h 278 Veazie
" Charles E engineer Wanskuck Mills h 161 Woodward rd
" Emily Mrs bds 206 Regent av
" Esther clerk R I Tool Co bds 22 George
" Frank E engineer h 123 Killingly
" George R real estate 166 Broad h do
" Gertrude L nurse rms 34 Belmont av
" Harry (Barric & Howarth) h 64 Abbott
" Henry (U S N) h 30 Erastus
" James Edward painter h r 138 W Park
" James E clerk B & S h 14 Alton
" John h 60 Elisa
" John overseer h 175 Woodward rd [Lowell av
" John E fireman Hope pumping station h 294
" John R laborer h 8 Salisbury
" John T asst janitor City Hall h 63 Broadway
" Joseph jeweler bds 64 Abbott
" Josephine H widow Joseph h 150 Prospect
" Madeleine E teacher Veasie-st kindergarten bds 150 Prospect
" Martha E widow Joseph h 64 Abbott
" Mary widow Thomas J bds 356 Manton av
" Mary E widow Frederick h 122 Hendrick
" Mildred R bookkeeper 267 W Exchange bds at Riverside
" Percy, B & S h 843 Douglas av
" Reginald (U S A) bds 73 Babcock
" Ruth widow rem to Georgiaville
" Samuel fireman h 10 Reeder

Howarth
" Stephen M (U S A) b 60 Elisa [Hendrick
" Wilfred J platform man Am Railway Ex h 122
" William T engineer h 73 Babcock
HOWATT see HOWARD
Howe Adna, D & W Fuse Co rms 306 Pine
" Albert V machinist bds 37 Felix
" Annie S bookkeeper 21 Pine bds 93 Evergreen
" Clarence R salesman 241 Harris av h 409 Lloyd av
" Dennis laborer h 47 Filmore
" Ernest U chauffeur bds 121 Lowell av
" Florrimon M vice pres Ind Trust Co h The Minden apt 77
" Floyd W salesman N E L Co Turk's Head bldg h 37 Felix [h do
" Frank C insurance and real estate 63 Glenham
" Frank E W general manager Washington cor Empire h The Minden apt 45
" Frank N toolmaker bds 37 Felix
" Frederic W h 315 Olney
" Frederick machinist bds 79 Wesleyan av
" F Warren auditor 70 Point h 152 Pearl
" F Warren jr (U S A) bds 152 Pearl
" George W chief time clerk 103 Union station h 198 Adelaide av
" Harry R (H M Howe Co) h 59 Stanwood
" H M Co (Harry R Howe, Chas E Shaw) auto repairers and painters 415 to 423 Fountain
" Jennie L Miss h 976 Broad [tucket
" John E foreman 7 Beverly rm 12 h at Pawtucket
" John E supt h 222 Laban
" Mercy A widow Arthur K h 121 Lowell av
" Murray C laborer h 35 Grant
" Patrick laborer h 9 Conanicut
" Patrick C (U S A) bds 9 Conanicut
" Ralph A auto tester h 67 Ayrault
" Robert L machinist h 304 Carpenter
" Theophilus H carpenter h 37 Felix
" Wallis E (Clarke & Howe) architect 1208 Turk's Head bldg h at Bristol [Eddy
" Waste and Packing Co (Charles Kenyon) 670
" William F jeweler h 86 Metcalf
" William H supt h 26 Health av
" William J mgr h 63 Glenham
Howell Alexander salesman 1107 Turk's Head bldg h at Bridgeport Conn
" Alfred E clerk Loutitt Laundry Co h 1 Dean
" Bessie bookkeeper 93–95 Dyer bds at Meshanticut Park
" Edward jr (U S A) bds 37 Roanoke
" May M cashier 147 Weybosset bds 15 Foster
Howes Albert W clerk 81 Exchange pl bds 43 Warren
" Alfred W clerk bds 43 Warren
" Eleanor M clerk bds 113 Massachusetts av
" Evelyn S steno 1513 Broad bds 113 Massachusetts av
" Fannie widow h 43 Warren
" Fish Market, I L Howes prop 321 Weybosset also 3 Crawford
" George H foreman 45 Richmond h 289 Point
" George R porter h 41 A
" George W rem to Norwood [Wesleyan av
" Herbert B watchman 109 Union station h 119
" Irving L prop Howes Fish Market 321 Weybosset also 3 Crawford h 162 Wheeler av
" Lydia C Mrs rem to Norwood
" Marion E bds 113 Massachusetts av
" Oscar S salesman h 113 Massachusetts av
" Shubael B credit man 36 Pine h 625 Hope
" Wendell V C auto repairer h 64 Carrington av
Howick Tom special agent U S Dept of Justice Bureau of Investigation 533 Industrial Trust bldg h 185 Irving av
Howie William J inspector h 482 Chalkstone av
Howkins Daniel clerk 136 S Water h 33 Elma
Howland Ada widow Geo W bds 1142 Westminster
" Albert A carriage painter h 271 Cranston
" Albert L died
" Amy bds 125 Governor [marsh
" Carl B gen mgr 231 Weybosset h 89 Whitmarsh
" Charles carpenter h r 22 Byron
" Charles H editorial dept Journal h 247 Pine
" Christopher A W osteopathic physician 290 Westminster rm 506 h 102 Governor
" Clara bds 125 Governor
HOWLAND CLIFFORD H Maxwell Automibiles salesroom 114 Elmwood av service station 59 W Friendship—See page 1034
" Clifford H, Friendship Auto station 59 W Friendship h 208 Sterling av
" Delos A teller Blackstone Canal National Bank bds at Auburn

Howland
" Edith A social service worker R I Hospital rms 199 Angell
" Edward J machinist bds 36 Darling
" Elizabeth died March 28 1918
" Frank clerk 223 Canal [Providence
" Frank L accountant 241 Harris av h at East
" Frederic E died
" Harry Y carpenter h 210 Clifford
" Henry M janitor h 706 Plainfield
" Herbert L teller National Exchange Bank h 75 Congress av
" Isaac died [Webster av
" John deputy city weigher 8 Promenade h 265
" John L clerk h 159 Glenbridge av
" Joseph cigarmaker bds 20 Lonsdale
" Joshua L bds 27 E Manning
" J Maud clerk 54 Weybosset bds 41 W Clifford
" Lottie steno 155 Canal bds 32 Tucker av
" Margaret bookkeeper 1957 Westminster h 208 Sterling av [ford
" Martha W widow Christopher W h 210 Clif-
" Mary E widow Albert Y h 36 Darling
" Mary E widow Daniel J h rear 154 Dodge
" Miriam E librarian bds 88 Larch
" Nathaniel B sta fireman h 172 Pond [Larch
" Orville L credit clerk Union Trust Co h 88
" Otis F engineer bds 569 Plainfield
" Paul B reporter Journal bds 247 Pine
" Ralph C draftsman 275 W Exchange h at Edgewood
" Samuel A pres Household Furniture Co 231 Weybosset h at Meshanticut Park
" Standish (U S A) bds 247 Pine
Howley Ambrose Rev teacher Providence College h do [rms Y M C A
" J Walter claim mgr 912 Turk's Head bldg
" Thomas F h 193 Vinton
Howrigan Rose widow Thomas P h 27 Cross
" see also ARRIGAN HARRIGAN and HORRIGAN
Howson Anthony machinist h 82 Huron
" Emanuel R jeweler h 80 Superior
Hoxie Anson wireworker h 81 Bradford
" Harry B machinist bds 81 Bradford
" Lemyra clerk 306 Industrial Trust bldg rms 409 Friendship
" Lillian M widow Job R bds 48 Hammond
" Presbary h 25 Grotto av
Hoxsie Arthur F driver bds 366 Thurbers av
" Florence M operative bds 366 Thurbers av
" Frank E real estate rms 567 Westminster
" Fred H salesman 313 W Exchange h 30 Harvard av
" John R driver h 146 Lester
" Lillian L bookkeeper 1517 Broad b at Auburn
" Mary widow George W h 366 Thurbers av
" Olive W clerk 1517 Broad bds at Auburn
" Robert E clerk bds 366 Thurbers av
" Rowse F grocer 297 Plain h 236 Rhodes
" Walter W clerk 127 Westminster h at Edgewood
" Willard M calico printer h 71 Forest
Hoye Clement D clerk h 750 Broad
" Francis rem to South Bend Indiana [way
" Henry J physician 221 Thayer bds 232 Broadway
" John shoemaker h 219 Douglas av
" John F (U S A) bds 219 Douglas av
" Marguerite A teacher America-st school h 184 Hamilton [Hamilton
" Monica M teacher Oxford-st school bds 184
" Patrick F h 232 Broadway
" Thomas W ins agt h 184 Hamilton
" Thomas W jr jeweler bds 184 Hamilton
" see also HAUGHEY and HOEY
Hoyle Abram machinist h 14 Dorchester av
" Arthur carpenter h 22 Linton
" Arthur J operator bds 34 Vicksburg
" Betty widow John H bds 14 Dorchester av
" Charles woolsorter h 51 Alverson av
" Charles F weaver h 114 Winchester
" Edith A district instructor 112 Union h 191 Waldo
" Edward machinist h 503 Chalkstone av
" Edward jr chauffeur h 101 Ocean
" Ellen widow Levi h rear 60 Randall
" Emily R clerk h 34 Vicksburg
" Emor variety 286 Veasie h 34 Vicksburg
" Frank R (U S A) bds 10 Armington av
" George R operative h 157 Reservoir av
" G Luther pres N E Consolidated Co whol grocers 110 Dyer h at Auburn
" Harold (U S A) bds 503 Chalkstone av
" Harold (U S N) bds 58 Randall
" Harry (U S A) bds 10 Armington av
" Howard (U S A) b 503 Chalkstone av

Hoyle
" James (U S A)
" James (U S A) bds 22 Linton
" John filemaker h 10 Armington av
" John R machinist bds 14 Dorchester av
" Joseph production engineer 57 Eddy rm 702 h at Woonsocket
" Thomas (Thomas Hoyle Co) h 22 Sibley
" Thomas Co The diesinkers 43 Sabin
" Thomas P molder bds 47 Oakland av
" William E (Hoyle Mfg Co) h 12 Stamford av
" William E, B & S bds 160 Broad
" William E machinist rms 206 Broad
Hoyt David W principal emeritus English High school h 40 Humboldt av
" Elizabeth G teacher Classical High school b 40 Humboldt av
" Enoch clerk h 59 Barton [Couples
" Joseph Henry at Home for Aged Men & Aged
" Samuel foreman 355 Valley h at Conimicut
" Walter F packer 243 Westminster h 15 Spring
" William B bds 257 Benefit
Hrostowski Stanislau, B & S h 30 Bowdoin
Hub Loan Co 31 Dorrance [Washington
" Shoe Repairing Co (Charles W Poole) 60
HUBBARD ADIN S certified public accountant 419 Grosvenor bldg h 840 Hope—See page 1026
" Arthur W mgr 144 Fountain bds AstorHotel
" Charles h 567 Westminster rm 8
" Charles A dep collector Custom House 204 Federal bldg h 567 Westminster
" Charles G carpenter h 92 Atlantic av
" Charles R bookkeeper bds 92 Atlantic av
" Charles R mgr 1119 Eddy
" Edward egg lighter 73 Dyer bds 24 Carter
" Edward S jeweler bds 92 Atlantic av
" Emma bookkeeper bds 107 Bridgham
" E Marion steno 23 Acorn bds 242 Orms
" Frank R carpenter bds 92 Atlantic av
" George E died July 1918
" George E jr (U S A) bds 1203 Eddy
" Georgie widow John h 753 Westminster rm 39
" Henry F teas 26 Custom House st rm 6 h 37 Elm Grove av [hill rd
" Irving S bookkeeper 95 Chestnut h 72 Overlook
" James C h 306 California av
" James V lithographer b 92 Atlantic av
" John L died
" J Davis jeweler h 522 Manton av
" Katherine F Miss bds 179 Medway
" Maria M Mrs at Home for Aged Women
" Mary C widow Jerome B h 215 Waterman
" Stella M clerk 217 Westminster bds 279 Benefit
" S Augusta widow George W h 47 Elmwood av
" Walter T electrician bds 92 Atlantic av
" William lieut Engine 11 h 448 Public
Hubel Hugo sausage maker 252 Canal bds 219 Whittier av [175 Carpenter
Hubeley Frederick A clerk 243 Westminster bds
" Frederick E plumber h 175 Carpenter
Huber Emil E piler h 366 Wickenden
" Helen B clerk 46 Snow b 112 Jenkins
" Hilda J steno 46 Snow b 112 Jenkins
" Louis salesman 330 Canal h 169 New York av
" Mary Mrs h 112 Jenkins
" Otto G mgr h 330 Thurbers av
" Walter J (U S A) bds 330 Thurbers av
Hubert Aurelie widow Moise dressmaker 171 Camp h do
" Evelyn B Mrs bds 160 Burrington
" Hilderick J watchman h r 107 Valley
Huby Ernest foreman h 57 Regent av
" Frederick C (U S A) bds 57 Regent av
Hudde Thomas G clerk 143 Valley bds 141 do
Huddleston Albert E overseer h 141 Laurel Hill av [av
" Grace A widow George E bds 141 Laurel Hill
Huddy Clara L widow John G h 36 Maple
HUDDY, EMERSON & MOULTON (G H Huddy jr, R S Emerson and E Butler Moulton) lawyers 402–407 Ind Trust bldg—See page 1156
" George A ins agt h 318 Cranston
" George H salesman h 318 Cranston rm 4
" George H jr (Huddy, Emerson & Moulton) lawyer 402 Ind Trust bldg h 204 Bowen
Hudgins Lucy Mrs h 457 Fountain
Hudley Herbert G teacher English h 498 Broadway
Hudner Catharine bds 158 Brook
" Ellen widow Thomas bds 60 Arnold
Hudon Joseph P plasterer h 198 Oak
" Rose R dressmaker h 198 Oak

Hudson Arthur E Mrs h 184 Waterman
" Caroline widow William M bds 290 Dudley
" Charles H asst mgr 709 Hospital Trust bldg bds 201 Bowen
" Cora I music teacher h 290 Dudley [Broad
" Edward J clerk Am Railway Ex bds 160
" Eleanor A h 68 Superior
" Ellery E clerk State House rm 117 h at Phenix
" Emma clerk bds 17 Mystic
" Francis J clerk 89 Weybosset h 175 Wood
" Fred J bookkeeper bds 142 Courtland
" Fred M, Gorham's bds 49 Carter
" Frederick C clerk 564 Eddy h 142 Courtland
" Frederick W elevatorman h 49 Carter
" George boilermaker bds 140 Orms
" George J driver 244 Westminster h 166 Lester
" Gertrude L saleswoman 275 Westminster bds 129 Houston
" Henry molder rms 37 Stewart
" Henry R chauffeur h 207 Power
" Herbert, B & S h 58 Steuben
" Herbert (U S A) bds 121 Laban [do
" Hudson G collector 365 Westminster h 1367
" Isabelle dressmaker bds 254 Washington
" James helper h 20 Greenwood
" John B draftsman B & S h at Phenix
" Joseph W tailor 1743 Westminster h 1402 do
" J Ellery chief factory inspector State House rm 306 h at Phenix
" Margaret E nurse rms 483 Elmwood av
" Marion L clerk 306 State House bds at Phenix
" Mary A widow Benjamin F h 17 Mystic
" Mary J Mrs bds 16 Carrington av
" Mary Wall dressmaker 1192 Westminster h do
" Motor Co (Robert W Powers) automobiles 134 Broad
" Richard A inspector h 164 Jewett
" Robert I carpenter h 466 Fountain
" Robert W operative h 29 Grover
" Samuel E, Public Utilities commissioner 122 State House h at Woonsocket
" Theodore C (Hudson & Co) h at Riverside
" Thomas I plumbing and heating 231 Cranston h 20 Wood
" Walter operative h 49 Steuben
" Walter W machinist bds 137 Pomona av
" William H salesman h 32 Oak
" & Co chasers 215 Weybosset
" see also HODSON and HODGSON
Huestis Amelia M Mrs dressmaker bds 34 Farragut av [Beacon av
" Caswell G janitor Beacon-av school h 105
" Georgie C Mrs matron Home for Aged Women bds do [Elmwood av
" Harry F real estate 221 Howard bldg bds 547
" Henry F refiner h 34 Farragut av
" Margaret J Mrs died [Beacon av
" Ruth C teacher John Howland school bds 105
Hufault Hormisdas filecutter h 19 Diamond
Huff Charles W foreman h 15 Harriet
Hufnagel John K dyer h 56 Moore
Hufsmith Annie widow Joseph h 727 Eddy
" John H jeweler bds 727 Eddy
Hugos Edward P real estate h 78 Bogman
Huggins Alden Z clerk Gorham's h 18 Adelaide av
" Charles H h 100 Lancaster
" Charles H jr (U S A) bds 100 Lancaster
" Frederick A (U S A) bds 100 Lancaster
Huggs Chester helper bds 15 D
" Leonidas R laborer h 20 Perkins
" Sarah Mrs h 22 Perkins
" Smith h 16 D
Hughes Alfred jeweler bds 109 Lenox av
" Alfred F silversmith h 306 Reservoir av
" Alice M periodicals 273 Plainfield bds 49 Whittier av
" Annice clerk 95 Chestnut bds 268 Dudley
" Annie h 13 Joslin
" Annie widow Thomas H h 492 Pine
" Annie E clerk h 8 Hollis
" Arthur C jeweler h 81 Vandewater
" Arthur E (U S A) bds 75 Belmont av
" Bertha clerk bds 30 Hudson
" Bridget widow Thomas b 244 Globe [1918
" Bridget F widow Timothy F died March 7
" B Mary chainmaker bds 95 Laura
" Catherine h 206 Doyle av
" Catherine E clerk 316 Eddy bds 93 Abbott
" Charles barber h 79 Warren
" Charles clerk rms 306 Pine
" Charles A (U S A) bds 80 Berkley [ty
" Charles P rem to Brooklyn N Y
" Christopher J clerk 9 Washington bds 9 Liber-
" Clara B widow George R h 109 Pinehurst av
" C J rms 160 Broad

Hughes
" Daniel J machinist bds 80 Berkley
" Edith A teacher of violin 76 Alverson av b do
" Edward foreman 355 Valley h 75 Belmont av
" Edward rem to Pawtucket [Hope
" Edward A janitor Hope-st High school h 483
" Edward A mgr 459 Smith bds 480 do
" Edward C construction engineer 15 Snow h 34 Corinth [O'Connell
" Edward F stagehand Shubert Majestic h 137
" Edward F (U S A) bds 30 Pearl
" Edward J machinist h 25 Wayne
" Edward J sheetmetal worker 286 Eddy h at Conimicut
" Edward T clerk 244 Weybosset bds 12 Landor
" Elisa widow Thomas h 95 Laura
" Elisabeth h 13 Joslin
" Elisabeth enameler bds 31 Harvard av
" Ellen M Mrs bds 46 Sears av
" Ellen T h 8 Hollis
" Esther L asst shipping clerk bds 124 Oak
" Etta housekeeper 28 Pearl
" Eva nurse R I Hospital bds do [ant
" Evelyn C steno 206 Washington bds 194 Pleas-
" Florence P steno 206 Elmwood av b 484 do
" Francis piano player h 14 Stokes
" Francis J clerk bds 49 Whittier av
" Frank baker 93 Weybosset
" Frank H (U S A) bds 31 Harvard av
" Frank L munition worker h 654 Atwells av
" George A loco engineer h 14 Dickens
" George F police Station 3 h 15 Rangeley av
" George S clerk h 46 Sears av
" George T brakeman h 39 Jewett
" Grace clerk 108 Weybosset bds 299 Pearl
" Grace widow rem to Oaklawn
" Grace R bds 49 Whittier av
" Hannah widow Michael J h 124 Oak
" Hannah widow Michael h 194 Pleasant
" Harold W bds 43 Maple
" Harry (U S A) bds 4 Europe
" Harry S chauffeur h 4 Europe [rento
" Helen E clerk 232 Ind Trust bldg bds 71 Sor-
" Henry coremaker rem to Newport
" Henry E motorman h 8 Bancroft
" Henry F (U S N) bds 231 Pleasant
" Henry J toolmaker bds 49 Whittier av
" Isabelle M clerk bds 8 Bancroft
" James, Screw Co h 33 Barstow
" James clerk B & S h 30 Camden av
" James laborer bds 557 Atwells av
" James laborer h 49 Whittier av
" James teamster h 165 Hudson
" James jr died March 4 1918
" James A helper bds 80 Berkley
" James E bds 120 Sterling av
" James E (U S A) bds 31 Harvard av
" James F filecutter h 9 Boyd
" James Henry sr bds 230 Ives
" James H chauffeur h 93 E George
" James J laborer h 29 Armstrong av
" James J (second hand) rem to Wakefield
" James P assembler h 58 Pekin
" Jane clerk 241 Harris av bds 231 Pleasant
" Jerome F salesman bds 25 Wayne
" John teamster h 654 Atwells av
" John salesman 33 Exchange pl h 12 Diamond
" John (U S A) bds 674 Prairie av
" John jr foreman 45 Waldo bds 151 Hanover
" John E clerk 56 Exchange pl h 29 Wisdom av
" John J clerk bds 80 Berkley
" John J driver h 28 Pearl
" John J foreman bds 71 Sorrento
" John J hostler h 105 Davis [lace
" John J salesman 212 Westminster h 112 Wal-
" John W jeweler h 88 Ford
" Joseph H lineman h 36 Steuben
" Joseph P clerk 03 Pocasset av h 122 do
" Joseph P clerk Am Screw Co bds 231 Pleasant
" Josephine M rem to Newport
" J Francis folder bds 492 Pine
" Katherine I dressmaker bds 477 Elmwood av
" Katherine M hair and scalp treatment 144 Westminster rm 408 h 239 Lockwood
" Lena sewer bds 165 Hudson
" Lewellyn R bds 75 Belmont av
" Margaret bds 674 Prairie av [Laura
" Margaret matron Willard av school bds 95
" Margaret (125 Governor) rem to Newport
" Margaret A dressmaker bds 477 Elmwood av
" Marion F bookkeeper 115 Clifford b at Manton
" Martin, B & S h 49 Seymour [Auburn
" Mary asst bookkeeper 31 Weybosset bds at
" Mary sewer bds 165 Hudson

Hughes
" Mary widow Owen h 95 Laura
" Mary A bds 477 Elmwood av
" Mary A widow Francis h 15 Woodman
" Mary E director State Home & School 127 State House bds 231 Pleasant
" Mary E weaver bds 13 Joslin
" Mary G bookkeeper 36 Pine b 31 Harvard av
" Michael janitor 474 Elmwood av
" Michae laborer h 477 Elmwood av
" Michael machinist h 49 Seymour
" Oscar L 210 Waterman h do
" Patrick jeweler h 244 Globe
" Paul F clerk B & S bds 35 Edgemere av
" Peter F clerk 1517 Broad h 12 Landor
" Roland A (U S A) bds 35 Edgemere av
" Roland P real estate h 35 Edgemere av
" Sarah J widow Edward died March 13 1918
" Teresa housekeeper bds 45 Oak
" Teresa A diamonds 334 Westminster rm 312 bds 465 Public
" Theresa A clerk 35 S Main bds 45 Oak
" Thomas hostler h 182 Friendship
" Thomas laborer bds 194 Rhodes
" Thomas F installer 15 Snow h at Central Falls
" Thomas H machinist h 46 Powhatan
" Thomas J driver h 184 Rhodes
" Thomas J driver bds 231 Pleasant
" Thomas J rubber worker h 59 Bergen
" Thomas J woolsorter h 23 Joslin
" Walter waiter 18 Page rms 248 Pine
" William laborer bds 14 Dickens
" William pres William Hughes Co Inc h 76 Alverson av [cor Dike
" William Co Inc machinists and garage Bough
" William A upholsterer h 231 Pleasant
" William E clerk 93 Dyer b at Pawtuxet
" William F, B & S h 3 Western
" William H toolmaker bds 95 Laura
" William J laborer h 34 Chatham
" William L silversmith h 593 Public
" William L jr (U S N) h 232 Atlantic av
" William P h 80 Berkley
" see also Huse
Hugh gill George W clerk h 139 Burnett
" Margaret widow John bds 139 Burnett
HULATT see HEWLETT
Hulbert George H clerk B & S b 2 Woodland
" Helen L steno 4 Market sq rm 1 bds at Auburn
" Joseph J clerk 115½ Elmwood av
" Ruth I Mrs grocer 115½ Elmwood av h 117 do
" see also HURLBURT and HURLBUT
Hulcup William (U S A) h r 827 N Main
Hulett Frank I died August 12 1918
" Gladys E steno 118 Dyer bds at E Prov
" Lillian bookkeeper Narragansett Hotel bds 63 Arnold
" Marion clerk 100 Fountain b 86 Trask
" Rose M widow Frank h 58 Barton
Huling Albert J mechanic h 163 Reynolds av
" Carrie B nurse bds 54 Vineyard
" Cathie H nurse R I Hospital bds do
" Cornelia C manicure 139 Mathewson rm 306 h 54 Vineyard
" E Earl (U S A) bds 66 Benevolent
" George W bds 468 Plainfield
" Ida M clerk 20 Market sq bds at Valley Falls
" Isaac D clerk 7 Fulton h at Edgewood
" John R steward h 66 Benevolent
" Louise M Mrs bds 301 Charles
" Oliver G clerk R R freight h 343 Canal
" Thomas A watchman h 390 Manton av
" Wallace L foreman bds 390 Manton av
Hull Abbie C jeweler b 48 Sackett
" B Frank postal clerk h 91 Glenham
" Charles A (U S A)
" Charles H clerk R R freight h at Auburn
" Charlotte C agt bds 15 Jefferson
" Dwight salesman 321 Howard bldg h at Pawt
" Elliott B collector 112 Union bds 59 Pitman
" Emily P widow Esra C h 21 Lauriston
" Esther A W widow Frederick H h 59 Pitman
" Everett H student h 101 Holden
" Frederick C deputy sheriff Supreme Court House h 95 Governor [E Providence
" George M mgr American Cotton Oil Co h at
" George T rem to Boston Mass
" Harold L optician 19 Aborn h at Meshanticut Park
" Harold M clerk h 425 Cranston
" Harriet E clerk 209 Westminster h at Warwick
" Harry A clerk bds 15 Akerman
" Herbert A salesman 48 Custom House st rm 8 bds 100 Charles Field
" John E mgr 23 Sabin h at Edgewood

Hull
" John F helper h 659 Huntington av
" John P sec 157 W Exchange h 21 Lauriston
" Joseph (U S N) bds 719 Hope
" Joseph A (City Ash Co) 66 Calhoun av h do
" Katherine D jeweler bds 48 Sackett
" Mary F housekeeper bds 48 Sackett
" Mary F teacher piano 48 Sackett bds do
" Samuel F teamster 181 Canal h 48 Sackett
" Thomas F special deputy collector of customs 203 Federal bldg h at Edgewood
" Walter, U S A bds 15 Akerman
" Walter A jeweler h 15 Akerman
" William H clerk 23 Sabin bds at Edgewood
" William S bookkeeper 120 Empire h 440 Public
Huller Adelbert salesman rms 245 Friendship
Hulme Benjamin A, B & S h 47 Felix
" Elizabeth A office asst bds 8 Camden av
" Ellen widow Jesse h 73 Carolina av
" Harry (U S A) bds 18 Frederick [ston
" Luella R bookkeeper 56 Dudley b at John-
" Samuel laborer h 8 Camden av
" Samuel R pres and treas Byron S Cooke Co 262 Weybosset h 147 Messer [dale
" Thomas R druggist 710 Cranston h 33 Rose-
Hulting Corinne E milliner bds 137 Colfax
" Sophia C Mrs h 137 Colfax
Hultman Charles G (Gyllenberg & Hultman) die-sinker 36 Garnet h 276 Indiana av
" Edgar G (U S N) bds 276 Indiana av
" Irma C steno 241 Harris av bds 276 Indiana av
Hulton Ellen Mrs h 4 Aquidneck
" John S pedler h 4 Aquidneck
Hultquist Albert R T jeweler bds 97 Oxford
" Gustave G jeweler h 97 Oxford
" Henry (U S A) bds 97 Oxford
" Robert M jeweler bds 97 Oxford
" Ruth domestic bds 97 Oxford
" Thure L E machinist h 308 Prairie av
Hume Alice rubberworker bds 99 America
Humes Benjamin F h rear 650 Potter's av
HUMES CONSTRUCTION CO The general contractors 76 Dorrance rm 408—See page 1096
" Ezra laborer h 107 Detroit av
" Frederick H asst mgr American Enamel Co h 645½ Cranston [h at Central Falls
" George R pres and treas 76 Dorrance rm 408
" Herbert E h 35 Wood
" Orrin M h 35 Wood
" Theodosia H widow Isaac C h 194 Waldo
" Walter S, B & S h 414 Chalkstone av
" William T bds 7 Jillson
Humlak Louis laborer h 252 Plain
Humphrey David janitor 330 Canal h 204 Pine
" Eliza F widow William F bds 34 Temple
" Eva D widow Charles B h 72 Orchard av
" E Warren salesman 243 Westminster
" George died
" George W salesman h 64 Willow
" Herbert J bookkeeper Edwards & Angell h 104 Adelaide av
" James M painter h 167½ Linwood av
" Jennie optometrist 305 Turk's Head bldg bds 205 Broad
" John A watchman bds 123 Wood
" John M ins agt 502 Turk's Head bldg h 169 Linwood av [Cranston
" John M watchmaker 204 Westminster h at
" Karl salesman h 50 Humboldt av
" Marshall P clerk 24 Custom House st h at Seekonk Mass [side
" Raymond clerk 173 Weybosset bds at River-
" Sidney D bds 72 Orchard av
HUMPHREY WALTER S mfg jeweler also diamond and cameo mounting 118 Empire h at Edgewood—See page 1150
" William jeweler h 112 Vandewater
Humphreys Charles P sheriff's keeper h 85 Superior
" Elisabeth clerk bds 52 Chatham
" Harriet clerk 35 Garnet bds 85 Superior
" John B h 24 Arnold
" John S instructor R I School of Design b at Cambridge Mass
" Lillian steno bds 85 Superior
" Roland G bookkeeper 171 Westminster rm 208 h at Auburn
" Thomas, Screw Co h 52 Chatham
Humphries William T fire ins examiner h 127 Taber av
Hunkins Charles Herman asst prof B U bds 120 Waterman
HUNNEMAN see HONEYMAN

Hunold Ernest (Ernest Hunold Co) rms 328 Pine
" Ernest Co cutlers 33 Aborn
" Walter (Nussbaum & Hunold) mfg jeweler 14 Blount h at Shawomet
Hunt Alice A music teacher 64 Keene bds do
" Alice M Mrs roominghouse 128 Broad
" Alice W sec Consumers League bds 152 Irving av
" Almira R Mrs broker 6 Division h do
" Alwin S rem to Leominster Mass
" Anna V bookkeeper Industrial Trust Co bds at E Greenwich
" Annie E widow Daniel A h 152 Irving av
" Annie W Mrs physician 217 Washington h 289 Angell
" Arthur F draftsman 241 Harris av bds 14 Armington av [mond
" A Mrs cleaner Keith's theatre h 155 Rich-
" Bernard W clerk 21 Stevens bds 174 Harold
" Bertha inspector bds 410 Smith
" Bertha prop 862 Broad bds 132 Burnside
" Bridget h 39 Newark
" Bridget G milliner bds 60 Curtis
" Carlos F asst sec 901 Grosvenor bldg h at Pawt
" Catharine F bds 359 Branch av
" Catherine V h 33 Kelley
" Celice J Mrs h 304 Waldo
" Charles E (U S A) h 22 Baxter
" Charles F driver h 102 Plain
" Charles H bookkeeper 206 Elmwood av h at Edgewood [127 do bds 132 do
" Charles H milk dealer 123 Burnside also florist
" Charlotte A steno R I Hospital Trust Co bds 64 Keene
" Clarence S (U S A) bds 33 Ocean
" Clayton L electrician h 294 Chapman
" Cornelia A widow John h 64 Keene
" Edmond S asst buyer 176 Weybosset h 65 Ardoene [ton
" Edna M bookkeeper 36 Garnet bds at Crans-
" Edward h 43 Roanoke
" Edward L salesman 118 Dyer h at E Prov
" Edward S clerk h 65 Ardoene
" Edward V foreman 158 Pine h at Edgewood
" Edwin E barber 86 Weybosset h 201 Gallup
" Elizabeth P Mrs steno Edwards & Angell
" Ella A widow Willard W h 33 Ocean
" Ellen G h 119 Prospect
" Eugene painter h 2 Gould's pl
" Eugene R shipper 257 W Exchange h at Seekonk Mass [Sixth
" Flora E teacher Sisson-st kindergarten h 133
" Frances G housekeeper 97 Chapin av
" Frank A foreman h 242 Killingly
" Frederick J clerk R I Hospital Trust Co h at E Providence
" George h 132 Burnside
" George laborer h 25 Camden av
" George weaver rms 22 College
" George A waiter h 5 Husted ct
" George R brakeman h 5 Cargill
" George R laborer h 14 Squanto
" George W supt h 12 Arch
" Gladys nurse R I Hospital bds do
" Gladys E spinner bds 410 Smith
" Hannah L h 48 Tuxedo av
" Hattie L bds 28 Portland
" Helen M steno bds 102 Plain
" Henry machinist h 14 Armington av
" Henry rubberworker bds 98 Laurel Hill av
" Henry A opr h 988 Douglas av
" Henry D music teacher 18 Harrison h do
" Henry H elevatorman h 14 Capwell
" Henry H laborer Federal bldg h 30 Nichols
" Henry H signalman bds 129 Bath
" Herbert operative h 417 Manton av
" Hilda M steno bds 352 Weybosset
" Horatio A vice pres R I Hospital Trust Co h 165 Waterman
" Ida Mrs h 94 Willard av
" Irene F teacher bds 11 Bailey ct
" Jacob A engineer h 80 Pocasset av
" James clerk 75 Messer h 12 Gibbon ct
" James (U S A)
" James F driver h 11 Bailey court
" Jane H nurse h 21 Barnes
" Jessie H bds 165 Waterman
" Joel M engineer B & S h 131 Calla
" John E clerk 9 Codding bds at Pawtucket
" John J chauffeur 162 Dorrance h 343 Manton av
" John J ice cream mfr h 64 Chapin av
" John L mgr 265 Broad bds 233 Williams
" John W plumber 24 Chestnut h 73 Dixon
" Joseph G watchman h 410 Smith

Hunt
" J Arthur horseshoer bds 16 Spencer
" Laura B dressmaker 19 Plenty bds do
" Lena K bds 133 Sixth
" Luke bds 173 Rugby
" Lydia C widow Claramon h 68 Orchard av
" Margaret Miss h 359 Branch av
" Margaret W milliner h 60 Curtis
" Martha A widow George B died July 1918
" Martin concreter h 129 Regent av
" Martin contractor h 107 Harold
" Martin J mason h 150 Oxford
" Mary jeweler bds 97 Chapin av
" Mary Mrs lodginghouse 352 Weybosset
" Mary A h 33 Kelley
" Mary A Mrs grocer 75 Messer h 12 Gibbon ct
" Mary A widow William F h 460 Manton av
" Mary J Mrs bds 27 Rhode Island av
" Mary R Mrs h 19 Plenty [ton av
" Maude M clerk 241 Harris av bds 14 Arming-
" Michael h 131 Chapin av
" Michael laborer h 39 Newark
" Michael E pedler h 173 Rugby
" Michael J laborer h 114 Baxter
" Michael T laborer h 32 Joslin
" Patrick filemaker bds 18 Robin
" Patrick F carpenter h 30 Kelley
" Percy H compositor Journal h at Pawt
" Philena N widow George M bds 16 Brenton av
" Priscilla bds 410 Smith
" Rachel L music teacher bds 160 Hanover
" Raymond J jeweler bds 22 Hedley
" Robert F linotype opr h 289 Vermont av
" Robert F jr linotype opr bds 289 Vermont av
" Roger foreman h 114 Livingston [avenue
" Rosanna widow Thomas H b 98 Laurel Hill
" Rose widow Martin h 50 Steuben
" Sadie clerk Journal bds 271 Point
" Sarah A widow Lewis W h 16 Spencer
" Sarah L bookkeeper bds 48 Tuxedo av
" S Foster com trav 23 Acorn bds 152 Irving av
" Theodore F prop T F Hunt Mfg Co and American-Australasia Gem Co 158 Pine rms 108 Waterman
" Thomas weaver h 29 Elbow
" Thomas H (U S A) bds 173 Rugby
" Timothy J (U S A) bds 677 Harris av
" T F Mfg Co (Theodore F Hunt) mfg jewelers 158 Pine
" Vincent T operative b 114 Livingston
" Walter A woodworker bds 16 Cypress
" Willard F (U S A) bds 114 Livingston
" William E died
" William E Co gold and silversmiths 93 Sabin entrance elevator A
" William F dept mgr 861 Broad h 233 Williams
" William H cloth inspector h 401 Manton av
" William H purchasing agent 23 Acorn h at Central Falls
" William J foreman 302 Pearl h 304 Waldo
" Winifred Miss h 97 Chapin av
Hunter Agnes widow bds 27 Seventh
" Alexander machinist h 481 Eaton [over
" Archibald S clerk 42 Exchange pl h 151 Han-
" Arthur H chauffeur h 25 Mt Vernon
" Charles E provisions h 169 Killingly
HUNTER CHARLES F real estate and insurance 722–723 Hospital Trust bldg h 140 Humboldt av—See page 1228
" David G salesman h 31 John
" Duncan Mrs h 199 Hope
" Elisabeth Mrs nurse bds 39 Parkis av
" Elizabeth S Miss cottage mgr State Home and School bds do [Auburn
" E Clifford clerk 110 Grosvenor bldg bds at
" Frank J salesman h 141 Niagara
" George foreman 7 Eddy h at Manton
" George M jr clerk P O h 99 Daboll
" Grace clerk bds 1007 Maryland av
" Grace M clerk bds 1007 Maryland
" Grace S Mrs normalizer 338 Butler Exchange h 27 Kentland av
" Helen M steno 7 Beverly rm 8 bds 99 Daboll
" Henry munition worker bds 38 Brighton
" John laborer h 203 Meeting
" John tailor 41 Regent av h do
" Joseph H janitor 66 S Main h 12 Oak
" Margaret Miss clerk bds 55 Elm
" Margaret E Mrs h 548 Plainfield
" Martha L bds 447 Friendship
" Mary A died Nov 24 1918
" Phœbe M bookkeeper 171 Westminster rm 306 h at Norwood
" Preston L engineer bds 1007 Maryland av

Hunter
" Rachel E Mrs employment agency 32 Arcade h 155 Hanover
" Raymond clerk h 82 Chapin av
" Raymond clerk bds 26 Plain
" Rebecca widow George died Feb 6 1918
" Robert, Gorham's bds 155 Hanover
" Robert teamster h 17 Chestnut
" Robert M clerk Crown Hotel h at E Prov
" S Miss clerk h 55 Elm
" Thomas E painter h 80 Diamond
" William clerk rms 328 Pine
" William (28 Eames) rem to Edgewood
" William milkman bds 481 Eaton
" William Rev rem to New Hampshire
" William tinsmith bds 65 Waverly [Pine
" William H clerk Nat Exchange Bank bds 328
" William R ironworker h 9 Devine
Huntington Gertrude L teacher Vineyard-st school bds at Eden Park
" Henry B assoc prof B U h 23 John
" James R asst sec 155 Canal h 252 California av
" Lawrence D credit man 109 Washington rm 507 h 10 Parade
" Lillian J clerk h 345 Pearl
" Mary E widow Alvarado H h 43 Wendell
" Neville L clerk 93 Weybosset h 134 E Manning
" Royal R (U S A) bds 252 California av
Huntley Anna T Mrs steno bds 49 Methyl
" Charles H piano tuner h 24 Hylestead
" Fannie E widow Giles A bds 76 Seventh
" Floyd J supt Am & British Mfg Co h 65 Cypress
" George W draftsman h 122 Abbott
" Lawrence B & S h 23 Chester av
" Sarah E Mrs died
" William A music teacher 24 Hylestead h do
" William W rms 351 Pine [River av
" Willis A platform man Am Railway Ex h 129
" Willis E h 8 Baldwin ct [68 Providence
Huntoon Edith L Mrs clerk 244 Westminster bds
" Harrison B h 156 Medway
" Hazel cashier Strand theatre
" Louis H C (U S A) bds 146 Medway
" Maxwell C student bds 156 Medway
" Rebecca B widow William h 150 Medway
" William C pres and treas Huntoon & Gorham Co 362 Carpenter h 146 Medway
" & Gorham Co cigar mfrs 362 Carpenter
Huntrods Ada M steno 737 Industrial Trust bldg bds at Pawtucket
Huntsman John F Mrs h 215 Waterman
" Mary G photographer b 215 Waterman
Huntt Clayton L electrician h 294 Chapman
Huot Anna dressmaker h 115 Camp
" Catherine widow h 291 California av
" David O (Diome & Huot) 13 Carrington av h 338 Manton av
" David T machinist bds 338 Manton av
Hurd Anna C Mrs principal R I Institute for Deaf 520 Hope h do
" Bena clerk bds 10 Congdon
" Bros (G L and E J) hay and grain 243 Dyer
" Charles F foreman h 56 Atlantic av
" Edwin G h 520 Hope
" Edwin J (Hurd Bros) h at Edgewood
" Franklin B adv dept Journal h at Auburn
" Fred S second hand h 47 Winthrop av
" George L (Hurd Bros) h 89 Adelaide av
" Hannah Mrs h 22 N Court [av
" Helen W clerk 63 Washington bds 56 Atlantic
" Joseph H watchman h 1147 Westminster
" Mildred A bookkeeper 291 Weybosset bds 56 Atlantic av
" Vena J asst Prov Athenæum bds 10 Congdon
" see also Hird
Hurdis Edgar B (Coates-Hurdis Co) 4 Weybosset rms 200–201 h at N Providence
Huregin Mohamed barber bds 420 N Main
Hurl Bernard T clerk 21 Olneyville sq h 15 DeSoto
" Joseph B actor h 15 DeSoto [enden
Hurlburt Rachel T widow Seth W h 334 Wick-
Hurlbut A Warner salesman 292 Westminster h 57 Charles Field
Hurlbutt see Hulbert
Hurley Ann widow Thomas F h 306 Cranston
" Anna E bookkeeper bds 65 John
" Annie widow h 49 Jefferson
" Daniel laborer h 32 John
" Daniel E died May 4 1918
" Daniel E jr (U S A) bds 151 Beacon av
" Daniel J meatcutter 875 Atwells av h 28 Sears av
" Dennis A compositor Journal h 55 Cypress

Hurley
" Edward jeweler bds 17 Gould
" Elizabeth jeweler bds 151 Beacon av
" Elizabeth A bookkeeper 586 Atwells av bds at E Providence
" Estelle telegrapher Union sta bds 19 Langdon
" Florence T compositor Remington Printing Co h 262 Douglas av
" George lawyer 1316 Turk's Head bldg bds 42 E Manning
" George A (U S A) bds 108 Carleton
" Gretta M bookkeeper 1205 Turk's Head bldg bds 45 Elmdale av
" Hannah h 462 Benefit
" Helen F teacher bds 108 Hope
" James H real estate broker 301 Union Trust bldg rms 175 Thayer
" James P grocer 380 Wickenden h 43 Schofield
" John jeweler bds 17 Gould
" John E helper bds 65 John
" John E pres Remington Printing Co 10 Abbott Park pl h 1227 Narragansett boul Edgewood
" John J machinist h 99 Ocean
" John J painter h 242 Amherst
" Katharine M teacher John Howland school bds 42 E Manning
" Leah H steno 355 Valley bds 45 Elmdale av
" Lillian widow Michael H h 25 Leah [ning
" Lucy L teacher Ives-st school bds 42 E Man-
" Margaret clerk bds 65 John
" Margaret widow h 24 Winslow
" Margaret widow Daniel E h 151 Beacon av
" Mary widow Michael L h 45 Elmdale av
" Mary A widow Thomas h 242 Amherst
" Mary E clerk bds 43 Schofield
" Mildred M clerk b 45 Elmdale av
" Millicent B teacher bds 45 Elmdale av
" M Eliza teacher E Manning-st school bds 42 E Manning
" Nellie M dressmaker 65 John bds do
HURLEY RICHARD A real estate mortgages and insurance 102 Grosvenor bldg 10 Weybosset h 103 Alumni av—See page 1230
" Rose widow Richard F h 65 John
" Rose clerk 355 Valley bds 65 John
" Sarah A Mrs prop Havana Hotel h do
" Susan M variety 395 Wickenden bds 43 Schofield
" Theresa A steno 52 Pine bds at Riverside
" Thomas engineer h 19 Langdon
" William C bricklayer h 17 Rockingham
Hurn Fannie B Mrs dressmaker h 22 Covell
" Harry L painter h 22 Covell
Huroho see Horoho
Hurry Ann widow William Y bds 12 Kossuth
" George tinsmith h 12 Kossuth
Hurst Allen J chauffeur h 246 Amherst
" Arnot collector 6th fl Turk's Head bldg h at Greystone
" Charles D breweryworker h 20 Hollis
" Charles M h 185 Linwood av
" Ellen W Mrs dressmaker h 213 Valley
" Harry B police station 7 h 185 Linwood av
" Herbert (U S A) bds 19 Parade
" Mary H clerk 1957 Westminster bds 334 Plainfield
" Patrick spinner h 334 Plainfield
" Ralph F machinist rms 142 South
" see also Hirst
Husband Alfred J laborer h 7 Halton
" Edward W draftsman h 114 Corinth
" William E sec State House Commission rm 123 State House h 114 Corinth
Huse George A h 74 Felix
" George M, B & S h 35 Raymond
" Harry draftsman 355 Valley bds 71 Parade
" Hiram N musician bds 71 Parade
" Hiram O engraver h 187 Bridgham [ham
" Mabel clerk 291 Westminster bds 187 Bridg-
" Margery Mrs clerk h 35 Raymond [mond
" Margery C clerk 17 Weybosset bds 35 Ray-
" Percy F (U S A) bds 74 Felix
" Ralph L (U S A) h 83 Ontario
" William A (W A Huse & Son) h 83 Ontario
HUSE W A & SON electricians 95 Westminster—See page 1112
" see also Hughes
Huser Clara, B & S bds 22 Ayrault
" Emily C widow Albert h 22 Ayrault
" Mathew A (U S N) bds 22 Ayrault
Husnander Carl J clerk bds 151 S Angell
" Eric chauffeur bds 151 S Angell
" John J engineer h 151 S Angell
" Oscar C wiredrawer bds 151 S Angell

Hussey Alice L teacher Broad-st school bds 157 Porter
" Charles M silversmith h 73 Calla
" Clarence L bridge engineer 10 State House h at Fruit Hill
" Elizabeth A Miss h 9 Harvard av
" Emma P teacher bds 251 Gano
" Frank E rem to Rumford
" Frederick V physician (U S A) h 456 Brook
" George H foreman 355 Valley h 77 Parade
" George R died Dec 27 1918
" John P physician died Dec 19 1918
" J Frederick sec Baird-North Co 861 Broad h 66 Sumter
" Peter P Rev asst pastor St Thomas R C church h 65 Fruit Hill av
" Reuben B clerk 253 W Exchange h at E Prov
" Sarah widow Patrick h 222 Williams
" Thomas F (Hussey's Auto Station) bds 222 Williams
" William F plumber also (Hussey's Auto Station) h 222 Williams
Hussey's Auto Station (Thomas F and William F Hussey) garage 226 Williams
Hustedt Andrew G (U S N) bds 186 Somerset
" Charles L clerk 89 Weybosset b 186 Somerset
" Edward O editor (Digest Publishing Co) 123 Prairie av h do [h do
" Ellen O widow Anders dressmkr 186 Somerset
" Elmer carpenter 66 Bishop h do
Hustler William A overseer h 44 Laban
Huston Claude K insp 912 Turk's Head bldg h 198 Broad
" Ernest com trav rms 392 Pine
" Wilfred R eng bds 282 Charles
Hutcheon Ethel E clerk 380 Westminster
" Frank W adjuster 17 Custom House st h 236 Pavilion av [Barrington
" Helen R bookkeeper 180 Westminster bds at
" James machinist h 79 Detroit av
" Richard G molder h 644 Smith
Hutchings Wilbert G salesman 36 Burgess h 24 W Friendship [do
" Wilbert G Mrs dressmaker 24 W Friendship b
Hutchins Arthur W 159 Dorrance h at Edgewood
" Flora E nurse bds 100 Charlesfield
" Francis F The C J Fox Co 236 Aborn h at Edgewood
" Frank P chauffeur bds 72 Mawney
" Gene W milliner rms 476½ Pine
" Harry Melville osteopath 95 Vinton h do
" Isabella widow Frederick bds 973 Broad
" Thomas B purser h 22 W Clifford [Clifford
" Thomas B Mrs clerk 400 Westminster h 22 W
" Thomas M (U S A) bds 95 Vinton
" William M Mrs h 41 Eagle [mon
Hutchinson Anna B widow Albert H h 71 Com-
" Anna W widow James E h 19 Elmhurst av
" Arbie H auto repairer 8 Slocum rms do
" Burdette E billiard table repairer b 16 Hawthorne
" Frank E variety 430 Smith rms 22 Arch
" Frederick G draftsman h 19 Elmhurst av
" Herbert plumber 75 Winthrop av h do
" James auto repairer rms 12 Payton
" James teamster h 67 Winchester
" John laborer h rear 10 Walling
" John W bds 8 Somerset
" John W foreman h 727A Eddy
" Lottie D steno 7 Crawford sq b 22 W Clifford
" Lulie E milliner 291 Westminster bds 19 Elmhurst av
" Mary A housekeeper 8 Parkis av
" Nancy widow George W bds 195 Arlington av
" Thomas fireman h 161 Grove
" Walter A silversmith h 48 Pleasant
Hutchison Agnes housekeeper 29 Eighth
" James insurance 1 Custom House at h at Barrington
" Mary packer bds 29 Eighth
" Newton P (Newton P Hutchison & Co) also pres and treas Hutchison & Huestis Inc 150 Chestnut h 195 Arlington av
HUTCHISON NEWTON P & CO bankers and brokers 202 National Exchange Bank bldg 17 Exchange st—See page 1042
" Samuel reedmaker 1226 N Main h at Pawt
" Wheaton P chief collector Turk's Head bldg 6th floor h 69 Barnes
" William chauffeur bds 29 Eighth
HUTCHISON & HUESTIS Inc mfg jewelers 150 Chestnut—See page 1148
Hutt John Mrs bds 56 Ardoene
Hutter Charles photographer h 84½ Olney
" Minnie F steno bds 75 Barrington

Hutton Agnes A Mrs rem to California
" Frederick operative h 120 Rosedale
" James teamster bds 133 Alverson av
" Janet widow Robert bds 15 Fisher
" Matthew H gen bookkeeper Nat Exchange Bank h at Meshanticut Park
" Thomas H asst sec and mgr 10–12 Market sq h at Meshanticut Park
Hutzelmann Otto P chauffeur h 186 Globe
Hutzli John F bookkeeper N E L Co Turk's Head bldg h 294 Douglas av [wood
Huxford George T supt 9 Codding h at Edge-
" Henrietta C teacher bds 14 Hammond
" Joseph A h 14 Hammond
Hvistendahl Jenny widow Rev A W h 167 Ocean
Hyams Godfrey M salesman 88 Broad h do
Hyatt John rubberworker bds 212 Harrison
Hyde Agnes widow Albert h 140 Berkshire
" Albert W died June 18 1918
" Alice nurse bds 68 Lloyd av
" Arthur director School of Music and Dramatic Art 101 Brown h do
" Daniel W h 107 Comstock av
" Della G widow Robert L h 112 Peace
" Francis A machinist h 20 Tiffany
" Frederick E machinist h 490 Fountain
" George A eng Ernest-st sewage pumping staing station h 12 Georgia av
" George C molder h 18 Tiffany
" Harold H (U S N) bds 12 Georgia av
" Ida E widow George bds 5 Husted ct
" John silversmith h 31 Miner
" John F colorer h 98 Linden
" Joseph paperhanger rms 36 N Main
" Joseph J machinist bds 490 Fountain
" Louis I P framemaker h 35 Burgess
" Mary housekeeper 98 Linden
" Mary A widow Patrick h 490 Fountain
" Mary M spinner bds 490 Fountain
" Matthew M machinist h 44 Bancroft
" Morris, B & S h 585 Chalkstone av
" Robert L died July 17 1918
" William I enlisted U S A
Hye Eliza Frank P died Aug 4 1918
" John F toolmaker bds 154 Early
" Josephine E h 154 Early
" Mary E Mrs sewer 217 Westminster h 408 Friendship
Hyer Maria E widow bds St Elizabeth's Home
Hygienic Bread Shop 488 Friendship
Hygon Charles E rem to Detroit Mich [av
" Emil F clerk 244 Weybosset h 148 Reynolds
" Mabel M phone opr bds 148 Reynolds av
Hyland Charles E machinist h 20 Salisbury
" Edward (U S A) bds 45 Richardson
" F Walter toolmaker h 965 Eddy
" Harold L toolmaker h 498 Plainfield
" Howard F clerk 53 Canal h at Edgewood
" Julia F clerk b 45 Richardson
" Michael laborer h 45 Richardson
" N Arthur clerk h 147 Bellevue av
" Percy E asst production engineer Am & British Mfg Co bds 409 Friendship
" Robert J machinist h 34 Eudora
Hyllested Arthur C jeweler h 150 Colfax
" Charles W jeweler h 308 Indiana av
" Irving C (Irving C Hyllested Co) h 1 Towner
" Irving C Co sailmakers 1 Towner
Hyman Benjamin (Sterling Coal Co) 628 S Main also real estate 39 Camp h do
" Haskell salesman h 96 Miller av
" James F liquors 40 Olneyville sq h 16 Bancroft
" Morris H clothing 605 Westminster rms 723 do [Tanner
" Nathan (The Fashion) 222 Westminster h 63
" Rose saleswoman bds 4 Williams
" Samuel painter h 56 Lippitt
Hymanoff Morris h 16 Palmer
Hymes see Himes
Hynds George W (U S A) bds 46 Laban
" Helena F dressmaker and custom shirts 385 Westminster rm 15 bds 65 Franklin
Hynes Catherine widow Thomas P h 19 Mechanic av
" Edward bleachery h 571 Harris av
" Elisabeth clerk N E L Co Turk's Head bldg bds 162 Gano
" Ellen M domestic bds 162 Gano
" Ervin T (Guenet & Hynes) electrician 134 Richmond h at Pawtucket
" Frank gardener h 185 Williams
" Frank M clerk 256 Westminster b 185 Williams
" Henry P driver bds 19 Mechanic av
" James T h 162 Gano
" John timekeeper bds 162 Gano

Hynes
" Katherine A h 168 Bowen
" Louise M widow Walter bds 156 Bath
" Mary A h 162 Gano [Williams
" Mary C billing clerk 38 Westminster b 185
" Mary E student bds 162 Gano [Williams
" Maude dressmaker 291 Westminster bds 185
" Thomas helper h 287 Knight
" see also Hinds and Hines [137 Adelaide av
Hyslop John window dresser 243 Westminster h
" & Ross Realty Co 220 Eddy
" see also Hislop

Iacamba Antonio laborer h 188 Pocasset av
" Michele shoemaker 303½ Pocasset av h at Cranston
Iacchei William tailor 647 N Main b 608 Charles
Iaccheri Agatha H jeweler bds 410 Benefit
" Hanora widow h 410 Benefit
" John J bookkeeper h 365 Wickenden
" Louis C jeweler bds 410 Benefit
" Maurice chauffeur bds 410 Benefit [6t
" Theresa steno 76 Dorrance rm 517 b 410 Bene-
Iaceno Dominico laborer h 26 Bond
Iachi Giovanne, B & S h 162 Dean
Iaci Domenico barber 94 Aborn h 149 Almy
" Gaetano carpenter h 9 Concannon
Iacobbo Antonio filecutter h 255 Laurel Hill av
" Carmina clerk bds 124 Tell
" Edward clerk bds 95 Knight
" Francesco operative h rear 56 Tell
" Giovanni B died Sept 27 1918
" Olindo died Sept 20 1918
" Pasquale barber 107 Fountain bds 124 Tell
" Pietro P blacksmith bds 124 Tell
Iacobelli Salvatore laborer h 33 Marietta
Iacobellis Nicholas clerk bds 557 Charles
" Nunziato laborer h 557 Charles
" Pasquale clerk h 315 Branch av
Iacobucci Francesco weaver h 13 Vinton
" Giacinto grocer 592 Admiral h 590 do
" Plaudilla Mrs midwife h 13 Vinton
" Riccardi marblesetter h 328 Pocasset av
" Vincenzo driver h 185 Spruce
Iacoletti Emanuel cabinetmaker h 193 Unit
Iacombo Giovannina widow Giovanne B h 95 Knight
Iacono Alberto R R freight b 23 River
" Antonio (R I Creamery Co) 145 Dean h 147 do
" Carmelo laborer h rear 239 Atwell's av
" Domenico laborer h 24 Bond
" Fillippo painter h 205 Federal
" Giovanne laborer h 36 Gesler
" Giovanni grocer 91 Atwells av h 82½ do
" Giuseppe laborer h 74 Arthur av
" Luigi laborer h 433 Atwell's av
" Michele laborer bds 67 Spruce
" Michele A laborer h 84 Yorkshire
" Nicola died in France
" Pasquale candymaker h 52 Vernon
" Pasquale, R R freight bds 23 Ring
" Pietro P prop 34 Arthur av h 131 Sutton
" Umberto laborer h 23 Ring
" Vincenzo expressman h 23 Ring
Iacoucci Giovanni B tailor h 496 Washington
Iacovacci Angelo bleacher h 120 Swift
" Nicholas tailor 75 Westminster rm 1 h 130 Vinton
Iacovine Donato A laborer bds 90 Ring
" Giovanne laborer h 90 Ring
Iacovone Olimpia widow h 92 What Cheer av
" Sabatino laborer h 11 Job
Iadeluca Gennaro grocer 67 Ring h do
Iadevaia Antonio h 372 Hawkins
" Francesco laborer h 372 Hawkins
" Giuseppe, B & S h 30 Lowell av
" Joseph clerk bds 372 Hawkins
" Thomas machinist h 46 Marietta
Iafrate Carlo laborer h 75 Ethan
" Liberato weaver h 578 Charles
" Tomasso shoemaker 79 Spruce bds do
Iaglione Vincenzo carpenter h 92 Arthur av
Ianantuoni Francesco cobbler h 185 Federal
Ianantuono Achillo (U S N) bds 53 Penn
" Francesco (U S A) bds 53 Penn
" Giovanne (U S A) bds 53 Penn
" Michele carpenter h 55 Penn
" Michele A (U S N) bds 53 Penn
Ianelli Ruggien cigar mfr 124 Atwells av h do
Ianeri Gaetano laborer h 130 Federal
" Giuseppe (U S A) bds 130 Federal
Ianetti Francesco laborer h 542 Charles
" Francesco laborer h 15 Silver Lake av
" Giovanne, R R insp bds 15 Silver Lake av
" Giovanni laborer h 65 Hassan

Iannacone Giulio rubberworker h 18 Piedmont
" Pasquale laborer h 753 Charles
Iannantuono Francesco shoe repairer 52 Pearl h 185 Federal
Iannarelli Angelo fileworker h rear 20 Republican
Iannarino Vincenzo pedler h 95 Gesler
Iannarone Nicola laborer h 25 Piedmont
Iannazzi Antonio laborer h 137 Ethan
" Nucenzio laborer h 11 Rome av
" Salvatore laborer h 30 Swiss
Iannetta Benedetto laborer h 57 Hawkins
Iannetti Giovanni operator h 44 Hassan
" Giuseppe laborer h 639 Charles
Iannone Giuseppe operative h 16 Brinkley
Ianotti Antonio h 133 Daniel av
" Rosina clerk bds 91 What Cheer av
" Vincenzo shoe repairer 267 Cranston h 91 What Cheer av
Iannucci Ettori painter bds 87 Venzie
" Francesco laborer h 12 Swiss
" Francesco painter h 87 Venzie
" Giacomo barber 21 Knight h 6 Moultrie ct
Iannuccilli Giovanne clerk bds 22 Ring
Iannuccillo Angelo contractor 75 Westminster rm 24 and 189 Unit h do
" Carmine laborer h 80 Tell
" Charles died Oct 18 1918
" Clementina laborer b 37 Courtland
" Emilio barber bds 37 Courtland
" Geloranio colorer 15 Vinton h 37 Courtland
" Giuseppe, B & S bds 87 Sutton
" Mary widow Charles h 278 Atwell's av
" Raimonda widow h 106½ Arthur av
" Tommaso mason h 87 Sutton
Ianone Attilio teller h 11 Pequot
" Casatina widow Enrico h 176 Salina
" Ciro stonecutter bds 151 Hawkins
" Contillo tailor bds 11 Pequot
" Edward bookkeeper bds 176 Salina
" Pietro tailor h 132½ Arthur av
Ianozzi Raffaele laborer h 95 Mercy
Ianussi Carmine laborer h 151 Sutton
" Domenico laborer h 148 Dean
" Vincenzo toolsetter h 70 Sutton
Iarusso Giovanni E cigars 270 Atwells av h 75 Arthur av
Iascone Angelo dyer h 85 Knight
" Domenico musician Keith's theatre h 20 Penn
" Francesco P cobbler bds 20 Penn
" Michele laborer h 194 Dora
Iasmone Benedetto barber bds 79 Ring
" Raffaele barber 1015 Westminster h 79 Ring
Iatomarco Luigi laborer b rear 151 Spruce
" Nicola laborer bds rear 151 Spruce
Iavarone Alfonso laborer h 14 Dale
" Angelo, B & S h 140 Cedar
" Giocchino laborer h 149 Ridge
" Giovanne laborer h 22 Crout
" Maria G spinner bds 140 Cedar
" Nicola (U S A) bds 22 Crout
Iavazzo Angelina widow Nicola h 127 Spruce
" Emilio baker 571 Union av h do
" Nicola Est grocer 135 Acorn h 127 Spruce
Ibbotson Joseph Francis wool washer h 293 Manton av
Iceburg John teamster h 169 Oxford
Iczyk Charles helper bds 69 Delaine [av
Idaho The apartment house 140–142 Humboldt
Iue Agnes B steno 101 Sabin rm 19 b 55 Fairview
" Alice J bds 55 Fairview
" Alice J widow George J h 55 Fairview
" Charles E engineer 588 Eddy
" Charles F engineer h 12 Price
" Charles W h 272 Globe
" Edmund D boilermaker h 46 Marion av
" Ethel B clerk 36 Garnet bds at Central Falls
" Fannie J helper 252 Canal b 62 Olney
" George J died Feb 14 1918 [Prov
" Gustavus R salesman 119 Harris av h at E
" Helen F teacher bds 55 Fairview
" H P jeweler h 19 Cranston rm 21
" Leland A (U S N) bds 194 Pavilion av
" Lewis F toolmaker h 64 Marion av
" Martha nurse R I Hospital bds do
" Mary A bds 55 Fairview
" Mendell G insp B & S h 753 Westminster rm 25
" P Frank packer bds 55 Fairview [ter
" Timothy P (T P Ide & Co) rms 835 Westmins-
" T P & Co mfg jewelers 234 Chestnut
" Walter E meatcutter 259 Canal at E Prov

Ideal Auto Express (Albert Hadfield) h 54 Friendship
" Broom Works 920 Westminster
" Desk Bracket Co 26 Custom House st rm 18
" Die Casting Co jewelers' castings 756 Eddy
" Leather Goods Co (J H Rieb) 326 Dean
" Lunch Room 32 Eddy
" Mfg Co Charles H Farwell mgr 231 Smith
" Radiator Works (L A Brody) 80 Empire
" Restaurant 29 Bridge
" Ventilator Co 99 Stewart
IDEAL WET WASH LAUNDRY T E Galleshaw prop 12 Pettis—See page 1153
Iemma Angelo laborer h 68 Opper
" Vincenzo janitor h 68 Opper
Iervolina Nicola baker h 75 Naples av
Ignairo Joseph barber 75 Aborn b 175 Dean
Ihlefeld Henry W electrician h 111 Waverly
" Walter F clerk 3 Eddy b 111 Waverly
Ihley Charles rem to Dorchester Mass
" Frank C machinist h 131 Allston
Il Corriere Del Rhode Island, Italian newspaper 223 Atwells av
Ilg George A clerk Nat'l Exchange Bank
Illingworth John I bds 458 Plainfield
Ilsley David bds 434 Hartford av
" Elizabeth h 434 Hartford av
" Mary h 434 Hartford av
Imbeau John helper h 56 Julian
Imbroda Francesco second hand store 25 Ledge h 14 Marietta
Imbruglia Antonio laborer h rear 40 Arthur av
" Carmelo tinsmith h 647 Douglas av
Imhoff Charles C overseer 204 Hartford av h 101 Pocasset av
" Charles H jeweler bds 101 Pocasset av
" Ethel M steno 75 Eaglo b 101 Pocasset av
" Frank toolmaker h 101 Pocasset av
Immaculate Conception Institute 25 Cross
Imonde Anna widow h 12 Amory
" Francesco laborer h 12 Amory
" Giuseppe grocer 31 Marietta h do
Imondi Alberto laborer h 132 Prudence av
" Antonio laborer bds 132 Prudence av
" Armando laborer h 71 Hall
" Carmine laborer bds 71 Hall
" Concetta laborer bds 132 Prudence av
" Cosimo laborer h 350 Hawkins
" Domenico laborer h 119 Silver Lake av
" Francesco operative h 49 Tappan
" Giovanne (U S A) b 119 Silver Lake av
" Giovanni laborer h 326 Hawkins
" Giustino rubberworker h 29 Blaine
" Liberato barber h 52 Lowell av
" Luigi baker h 21 America
" Palmerino painter h 33 Social
" Pasquale laborer h 350 Hawkins
" Sabatino h 31 Hagan
" Vincenso laborer h 31 Hagan
" Vincenzo laborer h 384 W Exchange
Impagliazzi Gaetano foreman h 103 Ridge
" Giovanne laborer h 67 Spruce
" Giovannie prop 41 Bellingham ct h do
" Maria R died July 20 1918
" Salvatore teamster bds 65 Gesler [ton
Impagliazzo Abramo freighthandler bds 20 Newton
" Francesco molder bds 20 Newton
" Francesco P mechanic bds 103 Ridge
" Michele freighthandler bds 20 Newton
Imperatore Michele clerk h 23 Penn
" Ralph F rms 252 Adelaide av
Imperial Apartments 567 Westminster
" Broom Co 322 Fountain
" Casting rooms jewelers' castings J G Weyer prop 77 Page
" Coal & Wood Yard (Sarkis Shadbegian & Jacob) Zorabedian) 34 Milk
" Confectionery Co 72 Plainfield
" Jewelry Co (Harry Arabian) mfg jewelers 144 Pine
" Knife Co (Michael and Felix Miranda) skeleton and pocket knives 4 Blount 5th floor
" Laundry 47–49 Gesler
Importers Distributing Co Ltd teas and coffees 91 Eddy
IMPROVED SEAMLESS WIRE CO seamless filled wire and tubing 775–783 Eddy—See page 1147
Imsland Thor, B & S bds 2 Boone
Indeglia Antonio helper h 77 Knight
" Errico laborer h rear 77 Gesler

PROVIDENCE PUBLIC MARKET CO. *FOOD SPECIALISTS*
Make Free use of our Facilities

Independent British American Association 60 Logan av
Indian Oaks Farm office 1312 Turk's Head bldg
INDIANA MOTOR SALES CO 206 Broad—See page 1278
INDUSTRIAL ASSEMBLY CO (Tandolph M Loughborough, Cuthbert C Lee) hard rubber goods mfrs 77 Washington rm 208—See page 1274
" Chemical Co 283 Pitman
INDUSTRIAL ENGINEERING CO Ben I Robinson pres and treas 433 Grosvenor bldg —See page 1027
" Printing Co (J Carruthers) printers 7 College
INDUSTRIAL TRUST CO H Martin Brown pres Joshua M Addeman vice pres Ward E Smith treas 49 Westminster—See front cover and insert opp R I Business
Infantolino Antonio barber 82 Richmond h 31 Ridge
" Joseph barber 82 Richmond h 355 Atwells av
" Salvatore bds 355 Atwells av
Infantry Hall office 130 S Main rm 109
Ingalls Chauncy H mech supt 389 Charles h 85 Parade
" Emma Mrs weaver h 9 Tippecanoe
" Frances T bds 205 Governor
" James M h 205 Governor
" Richard H clerk 120 N Main rms 118 do
Ingebret Florence clerk bds 43 Harvest
" Harold A jeweler h 43 Harvest
Ingolsby Frederick J hoseman Hose 4 h 15 Alma
" Theresa housekeeper 17 Corliss
Ingerson Edward H clerk B & S h 45 Violet
Ingham Alice Mrs maid Prov Lying-in Hospital 96 State bds do
" Ethel J bds 171 Cleveland
" Frederick inspector h 35 Hollis
" Frederick F cashier 166 Valley h 134 Wallace
" Harry h 15 Carrington av
" Harry (U S A) bds 120 Waldo
" Harry woodturner h 134 Mawney
" James E machinist helper bds 169 Gano
" James H gardener h 47 Carrington av
" Marshall carpenter h 137 Chapin av
" May bookkeeper bds 47 Carrington av
" P Bowman mgr bds 274 Benefit
" Robert machinist rms 21 Somerset
" Samuel B machinist h 132 River av
" Thomas J framer 292 Westminster rms 268½ Point
Ingleby Alfred machinist h 13 Division
" Edward spinner bds 21 Chaffee
Inglesby Bernard H janitor h 20 Haskins
" Felix J teamster city yard h 122 Blackstone
" Frank J packer h 56 Parsonage
" John brass finisher h 92 Huntington
" May L steno bds 20 Haskins
Inglis Alice W Mrs bookkeeper 158 Pine h at Edgewood
" Clarence A (Inglis Electric Co) h at Edgewood
" Electric Co (C A Inglis) electricians 72 Richmond
Ingnianno Vincenso laborer bds 111 Gesler
Ingraham Abbie H bds 236 Butler av
" Charles W electrician 241 Harris av h at Edgewood
" Earle N (U S N) bds 149 Prospect
" E L T bookkeeper 178 Angell h at Pawtucket
" George F clerk h 90 Chapin av
" Helen E cashier 109 Washington rm 204 bds 254 do
" Katharine A Miss h 207 Doyle av
" Lillian hairdresser bds 793 Elmwood av
" Mary E Miss h 174 Wickenden
" Sarah Mrs h 139 Friendship [Prospect
" Walter B 305 Industrial Trust Co bldg h 149
" Walter L silversmith h 149 Saratoga
" Walter S (Gamwell & Ingraham) 305 Industrial Trust bldg h 149 President av
Ingram Boyce laborer h 16 Olney
" Frank died March 25 1918
" James E polisher h 535 Huntington av
" Orlander L helper h 39 Puritan
INLAID CO The Inc comb mfrs French ivory and novelties office and factory 1058 Broad —See page 1148
Inman Abijah G toolmaker bds 159 Hanover
" Annie L bds 52 Melissa
" Arthur I foreman 74 Henderson h 18 Daboll
" Daniel A teamster h 303 Lockwood
" Diadama widow Marcus M h 50 Laura
" Easten E engineer Public roads com h 42 Harlam [Medway
" Fred R teacher Technical High school h 170

Inman
" Frederick R mgr 273 Charles h at N Prov
" George A foreman h 163 Wallace
" Gilbert S supt fire alarm Central Fire Station h 46 Laura
" Grace E clerk 9 Codding bds 135 Parade
" Harriet W bds 25 Huxley av
" Harris W clerk 245 Canal h 135 Parade
" Katherine clerk 70 Wash bds 41 Federal
" Robert W clerk h 47 Carolina av
Innes Flora A rem to Howard
" Hannah L died Oct 16 1918
" James engraver h 55 Lancaster
" Margaret J h 90 Ninth
" William W machinist bds 55 Lancaster
Inness see Anness Annis and Ennis
Innis Isabel M opr b 55 Lancaster
" William S salesman 206 Turk's Head bldg h 161 Waterman [at Edgewood
Inniss Horace E salesman 319 W Exchange h
Insano Nicola laborer bds 45 Crary
Insurance Association of Providence 42 Weybosset rms 39 to 42
INTERLAKEN MILLS Edward C Bucklin treas office 1101 Turk's Head bldg—See page 1258
Interlandi Paul barber 22 Aborn h 75 Vinton
Interlino Michele operative h 145 Spruce
Internal Revenue Office 218 Federal bldg
International Bible Students 10 Garden
" Braid Co John R Dennis treas 47 Charles Elmwood branch 464 Dexter
" Color & Chemical Co 95 Stewart
" Correspondence School 77 Washington rm 209
" Hale Gas Mixer Co 905 Turk's Head bldg
" Jewelry Workers Union 98 Weybosset rm 2
" Moistening Co 511 Westminster rm 403
" Molders Union 98 Weybosset rm 2
" Time Recording Co of N Y, W D Stone agt 312 Industrial Trust bldg
INTERSTATE CONSTRUCTION CO Inc (W H Walker jr, Joseph A Sullivan) contractors 29 Weybosset rms 47–48—See page 1099
" Mfg Co mfg jewelers 150 Chestnut
" Realty Corporation 290 Westminster [rm 8
" Service Co employment office 49 Weybosset
INTERSTATE TRANSPORTATION CO W J Carry traffic mgr 57 Broadway—See back colored page G
Intlehouse Andrew L general agent Conn Gen Life Ins Co 505 Turk's Head bldg h 45 Detroit av [av
" Wilfred M driver 169 S Water bds 45 Detroit
Invincible Tire Co Inc 129 Fountain
Iodici Giovanni weaver h 42 Hillhurst
IODINE ANTISEPTIC PEN CO 511 Westminster rm 514—See page 1280
Iolfida Domenico carpenter h 136 Chatham
Ionato Gaetano molder h 65 America
Ionita Daniele weaver h 48 Vinton
Iorfida Francesco S weaver h 40 Hassan
Iorio Pietro Rest (Venesia Rest) 63 Bradford h do
Iorsi Angelo laborer h 122 Silver Lake av
Iotone Carmela clerk bds 38 Prudence av
" Domenico laborer h 38 Prudence av
Iovinelli Antonio laborer bds 125 Arthur av
" Giulia widow h 125 Arthur av
" Joseph barber 17½ Broad b 125 Arthur av
Iovino Andrea laborer h 58 Tell
" Salvatore laborer h 21 Brockton
Iozzi Costanzo laborer bds rear 151 Spruce
" Giuseppe laborer bds rear 151 Spruce
Irace Salvatore massage h 82 Atwell's av
" Vincenzo h 13 Penn
Irby LeRoy clerk bds 49 Althea
Ireland Charles janitor h 243 Eastwood av
" John I engraver bds 153 Chace av
" Leslie D electrician bds 153 Chace av
" Louise S housekeeper 243 Eastwood av
" Margaret widow James h 153 Chace av [av
" Reuben salesman 32 N Main b 243 Eastwood
" William H foreman electrician public bldgs dept City Hall bds 153 Chace av
Irick Luther fireman h 434 Atwell's av
Irish Charles E clerk 212 Ind Trust bldg h 29 Wendell
" Dorothy G clerk bds 29 Wendell [206 Broad
" George B collection mgr 176 Weybosset bds
" Guy H (U S N) bds 45 Arch
" Leo J clerk B & S h 263 Vermont av
" Lewis L sergeant police station 6 h 45 Arch
" Sallie S nurse h 171 Power
Irons Charles janitor h 13 Pratt
" Charles F pres Irons & Russell Co 95 Chestnut h 447 Friendship

Irons
" Charles H laborer bds 126 Howell
" Earl W clerk R R freight h 227 Webster av
" Edwin B salesman 231 Weybosset h at Cranston
" Elmer conductor rms 128 Plainfield
" Ernest printer Evening News h at Auburn
" Eugene S laborer h 295 Eddy
" Frank W mgr 715 Weybosset h 194 Hanover
" Fred cabinetmkr 1163 Westminster rms 180 Bridgham
" George A overseer h 172 Eliza
" Harrison compositor Journal h at Auburn
" Irving P Mrs music teacher 144 Westminster rm 415 bds 120 Waterman
" Irving W, B & S h 39 Stansbury
" James A foreman 1513 Broad h 173 Montgomery av
" Martin V B motorman h 183 Branch av
" Milcah, Home for Aged Women
" Raymond E clerk bds 155 Nelson
" Robert W helper h 124 Dodge
" T Fenner ins agt 146 Westminster rm 106 h 474 Friendship
" T F Co wool dealers 49 Westminster rm 411
" Walter Stokes Mrs teacher Normal school bds 141 Prospect
" William H, B & S h 155 Nelson
" William H H compositor h 32 Homer
" William J insurance 17 Custom House st bds at Auburn
IRONS & RUSSELL CO mfg jewelers 95 Chestnut—See page 1149
Irrepressible Society 81 N Main rm 2
Irving Charles jeweler h 111 Sterling av
" Fred E salesman h 94 Richardson
" Frederick, B & S h 66 Common
" Frederick E clerk B & S h 67 Ayrault
" Frederick L supt Elmwood P O h 28 Sumter
" George helper 1 Harris av h 291 Carpenter
" George A bookbinder bds 35 Ralph
" James baker h 16 Meni court
" James M molder bds 111 Sterling av
" Jane Mrs bds 195 Glenbridge av
" John T clerk h 203 Hanover [ington av
" Julius I dentist 303 Westminster h 121 Lex-
" Margaret operator h 62 Longblock
" Maria E Mrs clerk 62 S Main b 119 Doyle av
" Philip tailor h 5 Burr's lane
" William painter h 40 Hospital
Irwin Charles S weaver h 52 Steuben
" Charles S jr helper bds 52 Steuben
" George police station 1 bds 89 Plainfield [av
" Henry W ladderman H & L 8 h 132 Pocasset
" Marion C bds 132 Pocasset av
" Mary F widow Daniel bds 818 Eddy
" Thomas A variety 812 Eddy h 818 do
" Walter A (U S N) h 30 Parnell
Isaac John F student rms 81 Waterman
" Peter laborer h 77 Dean
Isaack James F died Feb 28 1918
Isaacs Mannie buyer 178 Weybosset h 148 Sumter
Isaacson Charles E laborer h 97 Blackstone
Isabella Bernardo driver h 518 Sharon
" Carlo h 518 Sharon
" Giovanne laborer h 504 Sharon
" Lall laborer h 635 Douglas av
" Luigi laborer h 439 Admiral
" Nicola teamster h 635 Douglas av
" Raffaelo bds 504 Sharon
" Tommaso laborer h 63 Naples av
Isacco Edward clerk P O h 55 Wealth av
" Falco foreman h 53 Wealth av
" Giuseppe laborer h 18 Messenger
" John G liquors 95 Spruce h 18 Messenger
" Lucy dressmaker 18 Messenger bds do
Isaksen John G machinist h 100 Calhoun av
Isakson Gustav T machinist h 15 Meni court
Isart Gustav, B & S h 172 Courtland [land
" Wilhelmina widow William bds 172 Court-
Iscowitz Samson (Samson Auto Top Equipment Co) 105 Fountain h 169 Somerset
Ise Leno laborer h 40 Jones
Isenberg Charles (Majestic Clothing Co) 385 Westminster rm 11 h at New Haven Conn
" Jacob clerk h 343 Plain [Pratt
Isenstein Israel shoe repairer 325 S Main b 11
Isenti Ezio mechanic h 5 Lee
" Urico laborer h 10 Federal
Isham Norman M architect 1013 Grosvenor bldg and instructor R I School of Design h at Wickford
Isherwood Alice widow James h 9 Kepler
" Joseph rem to New Bedford Mass
Isidore Emilio laborer h 87 Spruce
Island John salesman bds 366 Blackstone
Isles Charles P percher bds 67 Wallace
" Ernest M (U S A) bds 51 Heath
" Michael watchman Riverside Mill h 51 Heath
" Nathan F (U S A) bds 51 Heath
Isom Ellen A h 330 Veazie
" Frank H laborer bds 330 Veazie
Israel William salesman h 132 Pettis
Issach Annie widow James F h 127 Langdon
Isserlis David barrels h 12 Carrington av
" Israel salesman h 130 Pettis
Italian Consular Agency 2 Market sq
Italo-America Retail Grocers Corp 105 Spruce
" America Wet Wash Laundry, G Impagliazzi prop 41 Bellingham court
ITALO-AMERICAN MUTUAL TRUST CO H R Bassett treas 61 Weybosset—See page 1057
" Domenico, R R laborer h 4 Spruce
Ittner Herbert electrician 32 Custom House st bds 19 Moultrie court
" Martha widow Charles h 19 Moultrie court
" William A laborer bds 19 Moultrie court
Ivandro Raffaele grocer 366 Admiral h 358 do
Ivens John E grocer 67 Pocasset av h 199 Laurel Hill av
Iventasch William clerk h 30 Halsey
Ivers Daniel J (U S A) bds 32 Walling
" Edward R (U S A) bds 32 Walling
" Irene M clerk B & S bds 231 Lockwood
" James blacksmith h 58 Pleasant
" Joanna widow Patrick bds 58 Pleasant
" John A egg candler 364 Canal b 32 Walling
" Michael (U S N) bds 32 Walling
" Nora widow John h 32 Walling
" Thomas A (U S N) bds 193 Whittier av
" Thomas E machinist h 193 Whittier av
" Timothy J driver h 231 Lockwood [av
Iverson Elisabeth W widow James h 131 Wayland
Ives Alexander laborer h 22 Penelope pl
" Amy h 380 Lloyd av
" Charles S janitor h 177 Killingly
" Clarence H laborer bds 134 Dodge
" Cyril laborer bds 23 Frank
" Ernest G (U S N) bds 19 Peach av
" Esther S clerk 17 Weybosset bds 177 Killingly
" Harriet H Mrs dressmaker 134 Dodge h do
" James A (U S N) bds 19 Peach av
" Jennie widow James W h 19 Peach av
" Jennie L Mrs h 14 Constitution
" John h 35 Bowen
" Joseph G diesinker bds 62 Prairie av
" Lillian bds 23 Frank [Regent av
" Louis electrician Academy av car barn bds 161
" Michael helper h 25 Howard
" Miles teamster h 134 Dodge
" Percy clerk h 23 Frank
" Samuel, B & S h 29 Ophelia
Ivory Co 100 Stewart 2d floor
" Elizabeth widow Charles H b 300 Branch av
Ivoryloid Co Inc The celluloid and silver novelties 45 Richmond
Izzi Angelo laborer h 241 Pocasset av
" Antonio laborer h 725 Admiral
" Antonio laborer bds 33 Lilly
" Carlo laborer bds 33 Lily
" Cerasio laborer bds 71 Penn
" Deonizio bartender 95 Ledge h 68 do
" Domenico clerk h 16 Vinton
" Enrico laborer bds 71 Penn
" Francesco laborer h 63 Spruce
" Frank operative h 90 Federal
" Giovanne laborer bds 14 Messenger
" Govanne laborer bds 102 Veazie
" Giovanne weaver h 36 Moorefield
" Giovannella widow h 61 Ledge
" Giulio woolsorter h 686 Charles
" Giuseppe laborer h 33 Lily
" Nunzio laborer h 366 Admiral
" Pulestanio laborer bds 33 Lilly
" Raffaelo laborer bds 107 Yorkshire
" Vincenzo bookkeeper h 93 MtPleasant av
" Vincenzo laborer h 40 Swiss
Izzo Michele laborer bds 16 Gesler

J D S Food Stores (J D Suttill) grocers 207 Lockwood 75 Plain and bakers 132 Cranston
J & H Electric Co electrical repairing 155 Clifford
Jablonski Joseph weaver h 34 Viola
Jache Charles F clerk 120 Washington bds at N Providence
" Irving E (U S N)
Jacintho Manuel laborer h 47 Fremont
Jacinto Frank boilermaker h 1263 Eddy
Jack Anna E widow Alfred b 102 Wesleyan av

Jackman Charles B conductor 440 Eddy h at Apponaug
" Jennie jeweler bds 239 Plain
" Maurice platform man Amer Railway Ex bds 239 Plain
" Nathan polisher h 239 Plain
Jacks William clerk bds 59 Broad
Jackson Agnes bds St Elisabeth's Home
" Albert grocer 127 Ruggles h 128 do
" Albert R, U S local inspector of boilers 213 Federal bldg bds at East Providence
" Albert W carpenter h 134 Ivy
" Alexander J driver h 87 Burnett
" Alexander W 4th asst supt R I Hospital h do
" Alfred J jewelry bds 37 Calder
" Alice burnisher rms 20 Bridgham
" Alice A widow William h 835 Broad
" Anderson teamster 19 Medway h do
" Andrew L dental surgeon 206 Meeting bds do
" Andrew S (U S N) bds 700 Plainfield
" Arthur H clerk R R freight h at Rumford
" Arthur P bds 53 Wesleyan av
" Barbara widow Henry h 748 Broad
" Benjamin A sec (Geo L Claflin Co) 70 S Main h 53 Wesleyan av
" Benjamin A treas Providence Banking Co 203 Turk's Head bldg h at Nayatt
JACKSON BENJAMIN H real estate and ins 317 Grosvenor bldg h 136 Irving av—See page 1235
" Benjamin M h 196 Hope
" Catherine G stock clerk bds 94 W River
" Charles janitor h 131 Bassett
" Charles jeweler rms 269 Broad
" Charles laborer bds 77 Aurora
" Charles porter Turk's Head bldg h 13 Bassett
" Charles A machinist h 9 Pettis
" Charles F carpenter h 105 Indiana av
" Charles H clerk 38 Hay h at Pawtucket
" Charles H clerk Nat Bank of Commerce bds at Centredale
" Chester L teamster h 339 Eddy
" Clare A bds 748 Broad
" Clarence O washer h 60 Carrington av
" Clifford S foreman bds 139 Pocasset av
" Corinne E widow George W h 37 Calder
" Daniel Mrs h 83 Dana
" Daniel laborer h 13 Salem
" Donald clerk Prov Banking Co 203 Turk's Head bldg h at Nayatt
" Donald E 57 Eddy rm 402 h 99 President av
" Edmond F police station 4 h 65 Waverly
" Edward foreman h 5 Dorr
" Edward J waiter Washington cor Mathewson rms 44 Seekell
" Edward S h The Minden suite 25
" Edwin mgr rms 339 Pine
" Elder W actor bds 63 Belmont av
" Elisa widow h 60 Carrington av
" Elizabeth Mrs clerk bds 269 Broad
" Emma h 64 Sabin
" Emma F h 57 Greenwich
" Emma H clerk 95 Pine b at N Prov
" Ethel spinner bds 1700 Chalkstone av
" Ezra E inspector h 5 Dorr
" Fannie clerk bds 5 Illinois
" Fenner laborer h 612 N Main
" Frank A pres 242 N Main h at Woonsocket
" Frank W carriage painter bds 134 Ivy
" Fred operative bds 6 Queen
" Frederick W collector Cæsar Misch Inc h 589 Harris av [Cypress
" F C N salesman 812 Hospital Turst bldg h 48
" F Ellis (Jackson, Robinson & Adams) h 22 Cushing
" George E clerk 31 Market sq h at N Prov
" George L barber 81 Dorrance h 218 Alabama av
" Georgianna A Miss h 351 Willard av
" Gertrude E steno bds 134 Ivy
" Gladys clerk 1 Exchange b 63 Belmont av
" Glendale clerk 389 Charles h 648 Hope
" Glenn D asst mgr h 648 Hope
" Harriet widow Washington b 120 Emerson
" Harry dressertender bds 86 Fairmount av
" Helen V widow William h 51 Fairmount av
" Henry bookkeeper 15 Westminster rm 515 bds at Berkley
" Henry A painter h 120 Tenth
" Henry C asst sec Industrial Trust Co h at Edgewood [Princeton av
" Herbert foreman Gorham Mfg Co h 169
" Herbert (12 Durfee) rem to Boston Mass
" Herbert E spinner h 46 Rochambeau av
" Hodgson machinist h 179 Regent av
" Howard elevatorman h rear 38½ North Court

Jackson
" James concrete building blocks 141 Allston h do
" James B F bricklayer h 189 Pavilion av
" James E, B & S h 63 Belmont av
" Jesse C clerk bds 10 Montcalm ct
" John cook 176 Mathewson b 30 N Court
" John grocer 682 Potter's av h 50 Wadsworth
" John helper bds 50 Wadsworth
" John machinist h 139 Pocasset av
" John operative rms 30 N Court
" John (U S A) bds 199 Eastwood av
" John H chauffeur 132 Taber av h 126 do
" John J clerk 109 Westminster bds 138 Messer
" John J rubberworker h 7 Alton
" John J (156 Livingston) rem to Newport
" John W died Dec 28 1918
" Joseph, B & S h 69 Dora
" Julia L operative bds 97 Logan av
" J Herman machinist bds 9 Pettis
" Lissie widow h 28 Warner's lane
" Louis M (John B Lavalle Co) garage 69 Elm Grove av h 295 Wayland av
" Louise clerk bds 254 Washington
" Margaret A bds 87 Burnett
" Maria widow William h 5 Illinois
" Martha A h 276 Admiral
" Martha W steno Journal bds 476½ Pine
" Martin O jeweler bds 10 Rugby
" Mary widow Robert h 71 Superior
" Mary widow Samuel h 6 Queen [Burnett
" Mary A L teacher Vineyard-st school bds 87
" Mary E h 351 Willard av
" Mary E weaver bds 5 Illinois
" Mary E widow William G h 242 Amherst
" Mary F teacher George J West grammar school bds 105 Indiana av
" Mary T stock clerk bds 94 W River
" Matthew grinder bds 87 Pembroke av
" Matthew jeweler 212 Union rm 3 h 113 State
" Maud clerk bds 5 Illinois
" Mill office 21 S Main
" Nellie widow William h 51 Fairmount av
" Newton J (U S A) bds 66 Savoy
" Ophelia L clerk 486 Westminster b 19 Brownell
" Peter laborer h 426 N Main
" Philip colorer 7 Beverly rm 12 h at Pawt
" Philip A helper bds 37 Calder [b 134 Ivy
" Raphael G real estate agt 317 Grosvenor bldg
" Rebecca M clerk 209 Westminster bds 63 Belmont av [41 Angell
" Richard H ins agt 1006 Turk's Head bldg rms
" Robert (carpenter) died April 28 1918
" Robert (rubberworker) died March 4 1918
" Robert A carpenter h 700 Plainfield
" Robert B clerk 96 Weybosset b at Norwood
" Robert C mgr 146 Broadway h at Cranston
" Robertson & Adams (F Ellis Jackson, Wayland T Robertson, J Howard Adams) architects 1216 Turk's Head bldg
" Ruth clerk Ind Trust Co b 22 Cushing
" Sabra L clerk bds 63 Belmont av
" Samuel clerk 58 Warren bds 71 Superior
" Samuel engineer h 110 Ford
" Sarah widow h 391 Knight
" Sidney porter Prov City Hospital bds do
" Stanley (U S A) bds 139 Pocasset av
" Stephen A (U S A) bds 134 Ivy
" Stephen J woolsorter bds 242 Amherst
" Susan M dressmaker h 44 Seekell
" S Eugene engineer h 231 George
" Thomas bds 33 Harriet
" Thomas, B & S h 87 Pembroke av
" Thomas machinist h 130 Webster av
" Thomas J clerk bds 48 Cypress
" Thomas S jeweler h 14 Calla
" Walter plumber h 1700 Chalkstone av
" Walter waiter rms 411 Weybosset
" Walter H mgr 510 Ind Trust Bldg h at S Attleboro Mass
JACKSON WALTER H CO pumping apparatus 510 Industrial Trust bldg—See page 1266
" Willard W train despatcher 201 Union station h 66 Savoy
" William janitor h 43 Ninigret av
" William weaver h 33 Heath [ton
" William A checker 145 Summer h over 17 Hil-
" William F laborer h 77 Aurora
" William F mgr 105 Weybosset h 6 Spring
" William F watchman h 456 N Main
" William H foreman h 249 Carpenter
" William J clerk h 271 Union av [Providence
" William T paper cutter 37 Weybosset h at E
" Winfield E (U S A) bds 37 Calder
" Winifred buyer 69 Dorrance h 249 Carpenter

JACKSON & CURTIS inv securities 1404 Turk's Head bldg—See page 1045
Jackvony Albert druggist 638 Charles h 15 Social
" Antonio contractor 653 Charles h 15 Social
" Francesco loomfixer h 62½ Hassan
" Louis lawyer 1006 Grosvenor bldg h 15 Social
Jacob Albert J bookkeeper 17 Custom House st bds 214 Dudley
" Delia widow John M h 214 Dudley
" Laura Mrs bds 7 Merino lane
Jacobs Abraham L clerk h 150 Lippitt
" Anna widow Benjamin h 202 Pond
" Anna widow Harry A h 155 Whitmarsh
" Annie clerk bds 28 Taylor
" Annie Mrs pedler h 59 Spruce
" Annie E widow Jacob H h 245 Wash av
" Benjamin D (U S A) bds 28 Taylor
" Berton E clerk 122 Dorrance h 12 Hudson
" Bessie widow Daniel bds 150 Lippitt
" Carl clerk 851 N Main b 175 Potter's av
" Edson H goldplater h 12 Hudson
" Harriet bookkeeper bds 28 Taylor
" Harry clerk 389 Charles h at E Prov
" Harry Loeb pres B & S Commercial school h 310 Norwood av Edgewood
" H L buyer 263 Westminster h at E Prov
" Jacob tailor 414 Wickenden h 440 do
" John laborer h 7 Dollar
" John L salesman B & S h at E Prov
" Joseph salesman h 159½ Atwells av
" Joseph A clerk 244 Westminster h 135 Roger Williams av
" J Albert blacksmith h 135 Roger Williams av
" Lazar pedler 208 Blackstone
" Louis J dry goods h 175 Potter's av
" Mary A widow N Albert bds 35 Gilmore
" Max h 28 Taylor
" Oscar F jeweler h 35 Gilmore
" Sarah A widow h 170 Vinton
" Sydney R com trav h 524 Public
" Thomas W died March 18 1918
" Walter Ballou prof B U h 310 Olney
" William DeLancey paying teller Union Trust Co bds at Barrington
Jacobsen John F teamster 251 Smith h 249 do
" Martin, B & S h 300 Althea [av
Jacobson Albert buyer 28 Pine b 185 Montgomery
" Anna B widow Gustaf bds 29 Nebraska
" Annie E 2d asst supt of nurses R I Hospital bds do
" Bertha jeweler bds 136 Prairie av
" Bror J diesinker h 137 Rutherglen av
" Charles (U S A) h 89 Valley
" Charles A salesman 231 Weybosset h 185 Montgomery
" David variety 616 N Main h 612 do
" Ernest machinist rms 325 Friendship
" Ethel nurse R I Hospital bds do
" Helen jeweler bds 136 Prairie av
" Henry steno 53 Mathewson b 89 Valley
" Israel weaver h 159½ Somerset
" Jacob upholsterer bds 71 Benefit
" Jacob D real estate 42 Westminster rm 21 h at Central Falls
" John barber h 140 Dudley
" Joseph (Reliable Upholstery Co) 221 N Main bds 71 Benefit
" Leo (U S A) bds 89 Valley
" Manuel (U S A) bds 89 Valley
" Marguerite social worker Lyra Brown Nickerson House 121 Delaine [ham
" Mary bookkeeper 100 Friendship h 43 Bridg-
" Maurice shoemaker 25 Valley h 89 do
" Max upholsterer bds 71 Benefit
" Max (U S A) bds 89 Valley
" Pauline widow h 79½ Robinson
" Sadie B steno bds 612 N Main
" Samuel jeweler h 90 Howell
" Samuel watchmaker 93 Aborn h 71 Lippitt
" Samuel weaver h 176½ Somerset
" William H laborer bds 213 Ives [Benefit
" Wolf upholsterer 39 Chalkstone av h 71
Jacoby David N salesman h 82 Sumter
" Julius J jeweler 212 Union room 404 rooms at Edgewood [404
" Julius J Inc wholesale jewelers 212 Union rm
" Max L salesman 70 Ship h 461 Elmwood av
Jacolucci Alexander S confectioner h 77 Prescott
" Amalia A steno 23 Acorn bds 77 Prescott
Jacques Agnes bookkeeper 71 S Main b 44 Jewett
" Amos (U S A) bds 177 Julian
" Annie E teacher bds 174 Lowell av
" Arthur died Dec 19 1918
" Charles mason h 4 Palmer [Harvard av
" Charles A chiropodist 215 Weybosset h 35

Jacques
" Charles F (U S A) bds 36 Jordan
" David machinist h 29 Palmer
" Earl A died Jan 1919
" Edward F, B & S h 436 Huntington av
" Fenner h 174 Lowell av
" Fred H (Barton & Jacques) h 219 Lowell av
" George toolmaker h 727 Potter's av
" Henry driver bds 4 Iroquois
" Jean F filecutter h r 284 Manton av
" John (Harris & Jacques) lace 482 and 486 Westminster h 88 W Clifford
" Joseph driver h 4 Iroquois
" Joseph (U S A) bds 177 Julian
" J E watchmaker 37 Dorrance h at Pawtucket
" Leda M (School of Languages) 44 Franklin rm 111
" Ostrich Feather Co 44 Franklin rm 111A
" Sadie steno 1107 Turk's Head bldg h at Woonsocket
" Thaddeus F expressman h 36 Jordan
" Thomas I carpenter h 188 Brook
" Thomas M gen'l agt 505 Howard bldg h 98 Providence
" Walter E motorman 440 Eddy h at Pawt
" see also Jaques and StJacques
Jaeger Helene L clerk 162 Clifford b 243 Massachusetts av
Jaffa Harry laborer h 58 Douglas av
" Meyer S (The Overland Lunch) 108 Mathewson h 150 Lippitt
Jaffe Barney rem to New York city
" David (Narragansett Sheet Metal Works) 218 Chalkstone av h 370 Orms
" Samuel clothing 388 S Main h 22 James
Jager Alice A widow Harm h 462 Prairie av
JAGER CHARLES J CO gasoline engines 33 Canal—See page 1224
" Clifton R (U S A) bds 462 Prairie av
" Eugene clerk 162 Clifford bds 243 Massachusetts av [dale av
" Harry A principal Veazie-st school h 183 Vern-
" William rem to New York
" Willy h 243 Massachusetts av
Jagle Henry jeweler h 176 Somerset
Jagolinzer Benjamin tinsmith h 45 Staniford
" Blanche jeweler bds 329 Public
" Carl (U S N) bds 329 Public
" Harry optical worker h 258A Dudley
" Max clerk bds 329 Public
" Max laborer h 136 Willard av
" Philip at Gorham's h 329 Public
Jaha Calel E laborer h 771 Atwells av
Jahne Ernest S clerk rms 160 Broad
Jaios Adelaide forewoman 44 Washington rm 407 h 143 Laban
Jakiewicz Albin ammunitionworker h 88 Julian
Jakobsson see Jacobson
Jakubiac Stanislaw, B & S h 26 Bowdoin
Jalbert Alphebia jeweler bds 214 Messer
" Bertha jeweler bds 114 Messer
" Eugene J stonesetter h 214 Messer
" Fortuna A (U S A) 250 Broadway
" James G machinist bds 23 Julian
" Joseph mech dentist 86 Weybosset rm 42
" Joseph O dentist h rear 876 Atwells av
James Annie C widow John h r 597 Harris av
" Arthur organist Strand theatre h 224 Sackett
" Catharine B widow John h r 39 DeSoto
" Cunliffe rem to Thornton
" Daniel E laborer bds 33 Almy
" Daniel R auto agt bds 114 Douglas av
" Edward engraver bds rear 597 Harris av
" Florence M principal Thurbers-av primary b at Pawtuxet
" Fred B chauffeur h 10 Lloyd av
" George foreman h 39 DeSoto
" George L janitor h 25 Hospital
" George W driver h 461 Fountain
" Harold W lawyer 411 Industrial Trust bldg and clerk 324 State House h at Cranston
" Harriet M widow Thomas A b 387 Potter's av
" Harry W clerk 353 Westminster
" John W (U S A) bds 10 Lloyd av
" Joseph laborer h 15 Saunders
" Lunch Co 8 Atwells av
" Ralph E operative b 71 Rochambeau av
" Richard L (Gregory's Bookstore Inc) 116 Union h 193 Morris av
" Robert McK filecutter h 571 Harris av
" Robert R clerk h 71 Rochambeau av
" Sarah E widow John L h 114 Douglas av
" Thomas ironworker h 22 Tallman
" Thomas L collector 139 Mathewson rm 210 h at Pawtucket

James
" **Thomas McK dresser h rear 597 Harris av**
" Virginia G bds 45 E Transit
" **Walter A clerk h 117 Harrison**
" **William patternmaker h 204 Plainfield**
" **William G treas and agt Elisabeth Mill also trustee Thomas J Hill Est 30 Allen's av h at** Edgewood
" William I clerk 232 Ind Trust bldg h 70 Ninth
Jameson Edward T salesman 127 Washington rms 475 Pine [Prov
" **Ethel C teacher English High school h at E**
" Gardiner S clerk 17 Custom House st h at E Prov
" Thomas jeweler bds 162 Chestnut
" **Wallace E deputy sheriff Sixth District Court** House h at E Providence
Jamieson Ernest S (U S A) bds 236 Camp
" Florence E bookkeeper 185 Camp b 236 do
" George carpenter 88 Clifford h at Conimicut
" **Gilbert F tailor 139 Mathewson rm 507 h at Meshanticut**
" **Hazel I** steno 389 Charles bds 236 Camp
" **Henry** watchman h 34 Heath
" **Hugh S** clerk 389 Charles h 236 Camp
" **Hugh W** (U S A) bds 236 Camp
" **Robert I** sales mgr also sec 1012 Eddy bds at Conimicut
Jampens Emile weaver h 6 Audrey
" Stella weaver bds 6 Audrey
Jampolsky Frank clerk R R freight b 35 Howell
" Israel grocer 341 N Main h 35 Howell
" **Jennie J clerk bds 35 Howell**
" Joseph clerk bds 35 Howell
Janczyk Wladyslaw rubberworker h 61 Hyat
JANE see **JAYNE**
Janecek Joseph machinist rms 9 Market sq
Janes Charles F civil engineer City Hall h 32 Sumter
" **Lydia A widow Mark E h 334 New York av**
" William F chief insp water dept Public Works h 80 Carpenter
" **see JAYNES**
Janeski Macey laborer h 16 Bough
Janicki Chester (Blue Ribbon Garage) 374 Benefit h at Edgewood
Janigan Mugurditch grocer 195 Smith h 328 Douglas av [Rowley
Janigian Hagop shoe repairer 106 Mathewson h 5
Janitzky Frederick L jeweler b 64 Willow
" William L electrician h 53 Daniel av [fee
Jankowski Nicolina widow Wadysislaw h 10 Chaf-
Jannucci Jack barber h 6 Moultrie court
Jansen George W car cleaner Academy av car house h 302 Academy av ral
" J Joseph loco eng N Y, N H & H h 186 Admi-
" Leonard W clerk 71 Exchange pl h 352 Pine
Janson George H helper h 56 Alton
" John A blacksmith bds 56 Alton
" John H boilerworker h 36 Berlin
" Mary E widow Joseph died Dec 17 1918
" **Oscar F toolmaker h 23 Millard**
" O Evert toolmaker bds 23 Millard
" **see also JENSON and JOHNSON**
Jansson Elsa K steno Terminal Warehouse Co Allen's av bds 74 Potter's av
Janton Henry J enlisted U S A
Janvier Joseph blacksmith 343 Montgomery av h do [109 Summer
Japanese Wood Novelty Co (C A & S A Markoff)
Jaques Charles laborer h 17 Orms
" **Daisy C** cashier 194 Washington rms 287 do
" **Edward P** bds 436 Huntington av
" **Fernando O h 31 Depew**
" **Fernando O jr bds 31 Depew**
" **Grover D toolmaker bds 31 Depew**
" **Harry O machinist h 130 Bridgham**
" **Percy M** adv mgr 42 Pine h at Auburn
" **William F operator h 106 Pettis**
" **see also JACQUES and STJACQUES**
Jarbeau Eugene filecutter h 116 Hendrick
" Ludger filemaker h 116 Hendrick
" **Remi spinner h 111 Yale av**
Jardine John rem to Boston Mass
Jarmuth Co mfrs drugs 253 Cranston [ster
" Henry (The Jarmuth Co) rms 1577 Westmin-
Jarnitis Helena munitionworker h 108 Waterman
Jarrett Samuel foreman 31 Point h 263 Swan
" **Wilfrid asst factory inspector 306 State House h at Woonsocket**
Jarry Henry A railway mail clerk h rear 35 Grand
Jarvi Alexandra A Miss deaconess h 4 Whittemore pl
Jarvie Gertrude widow John h 143 Woodward rd
" **Hamilton h 65 Home av**

Jarvie
" **James S carpenter h 1 Eva** [rd
" **James S clerk 21 Stevens bds 143 Woodward**
" Robert H patternmaker h 108 Nelson
Jarvis Edward wiredrawer h 149 Stanwood
" **Edward P silversmith h 104 Barrows**
" **Eva bds 235 Broadway**
" **E F** adv solicitor 112 Union h 104 Barrows
" **Frederick A** clerk bds 84 Pleasant
" **James S** clerk 21 Stevens b 43 Woodward rd
" **Lewis H** machinist rms 149 Clifford
" **Nelson foreman h 229 Admiral**
" **Sarah L widow Joseph h 284 Veazie** [Valley
" **Theophilus W** polisher 297 Weybosset h 265
" **see also GERVAIS**
Jasanis Peter weaver h 24 Tuxedo av
Jasavitch Carol janitor h 41 Shawmut [cock
Jaseph Florence M widow Walter F h 78 Bab-
" Walter W draftsman bds 78 Babcock
" William G clerk h 134 Althea [Delaine
Jaskiewicz Michael S tailor 117 Manton av h 164
Jasmowski Tomasso operative h 93 Appleton
Jason Joseph G h 276 Wickenden [Bogman
" Joseph I carpenter at Glendale Mfg Co h 31
" William car cleaner h 31 Schofield
Jasper Alfred R rem to Chicago Ill
" **Jacob laborer h 22 Atwells av**
" **Joseph clerk h 99 Summer**
" **William T plasterer h 433 Huntington av**
Jaspinski Julius J laborer bds 98 Eastwood av
Jassie Frieda clerk bds 10 Robinson
" **Joseph baker 8 Robinson h 10 do**
" **Nathan (U S A) bds 10 Robinson**
" **Rebecca clerk bds 10 Robinson**
Jastram Edward P (Edwards & Angell) lawyer 15 Westminster h 188 Butler av
" Julia widow Pardon S h 37 Medway
" Pardon S died Jan 29 1918
Jastryembski Joseph (U S A) b 159 Dudley
Jauch John butcher bds 7 Canal
Jay David L driver h 29 Warner's lane
" John rms 160 Broad
" Thomas B riveter h 26 Cottage
" **William B carpenter h 80 Trask**
" **William F h 531 Washington**
Jayne Lizzie H widow Henry W h 154 Stanwood
" Richmond M wood turner h 105 Miner
JAYNES see also JANES
Jcal Alice M widow bds 35 Harriet
Jeambey Sarah widow Hugo h 14 Horton
Jean Napoleon L clerk b 582 Elmwood av
Jeanerett Albert A com trav h 37 Sumter
" Reita M clerk 901 Lapham bldg b 37 Sumter
JEANMARIE see JEMBERY
Jeff Frederick F teamster bds 14 Alfred
" Robert L combmaker h 39 Sterling av
Jeffcott Ellen jeweler bds 48 Calais
" **John J** opr bds 48 Calais
" **Josephine widow Patrick h 48 Calais**
" **Thomas J elevatortender bds 436 Fountain**
" **Thomas L laborer bds 48 Calais**
Jefferds Charles H & Co provisions 68 N Main h 164 Prospect
" Charles H jr died Oct 2 1918
" **Chester G clerk 68 N Main h at Edgewood**
" Emma R widow Charles H jr h 242 Pleasant
" **Geneva H vocal teacher bds 164 Prospect**
Jeffers Ardell M widow Oscar b 7 MtVernon
" **Carrie E Miss bds 305 Hope**
" **Edgar patternmaker h 1248 Elmwood av**
" Frank B office mgr 155 Canal h at Pawtucket
Jefferson Albert C pres 431 Grosvenor bldg rms 148 Broadway
" **Angus W chauffeur bds 162 Prairie av**
" Annie L clerk 400 Westminster b 37 Eaton
" **Arthur R restaurant 22 College h 63 Wendell**
" **Clara widow John h 158 Dodge**
" **D Raymond chauffeur bds 162 Prairie av**
" **Elisabeth widow William J h 162 Prairie av**
" Frank janitor 16 Bridgham h 13 do
" **James spinner h 3 Rangeley av**
" **James W chauffeur h 277 Thayer**
" **Jessie Miss bds 3 Rangeley av** [Eaton
" **John B supt Lapham bldg office rm 609 h 37**
" **Martha E Mrs h 4 Wells**
" **Maurice F printer bds 162 Prairie av**
" **Minnie E clerk bds 162 Prairie av**
" **Nettie widow h 35 Council**
" **William P h 325 Bucklin**
" see **JEPHERSON**
Jeffery George jeweler rms 292 Fountain
" **George W foreman 12 Dudley h 85 Potter's av**
" **Gladys A bds 85 Potter's av**
" **William painter h 4 Iroquois**

Jeffery
" William O buyer 291 Westminster h at Pawtucket
" Willis H (U S A) bds 85 Potter's av
Jefferys Collis W coppersmith h 23 Thackeray
Jeffrey David jr clerk B & S h at Pawtucket
" John, B & S bds 420 Broadway
Jeffries Benjamin cutter 211 Weybosset h 78 Benefit
" George (Jeffries & Krasner) b 292 Fountain
" & Krasner mfg jewelers 12 Beverly
Jeffs Sydney machinist h 41 Harvest
Jefts Carl A clerk 52 Pine also variety 181 Douglas av h 31 Berkley [do
" Jeannette M Mrs mgr 181 Douglas av h 338
" Merton clerk 52 Pine b 338 Douglas av
" Ruby L clerk bds 338 Douglas av
Jehan Alice B widow Clifford F bds 1358 Eddy
" Evelyn C supt of nurses Butler Hospital b do
Jeirminski Edward carpenter bds 21 Putnam
Jelinek Gertrude rubberworker b 842 Potter's av
" Ida C rubberworker b 842 Potter's av
" John harnessmaker h 842 Potter's av
Jellison Pearl clerk bds 138 Dudley
Jelly John A operative h 52 Sears av
" Sarah widow Robert died May 20 1918
Jemery John J cooper h 416 Huntington av
" William O cooper bds 416 Huntington av
Jenckes Charles S accountant 86 Weybosset rm 2 h 152 Congdon
" **Clayton B chief electrician Keith's theatre h at Pawtucket** [dale
" **Elisa M teacher Thayer-st school h at Centre-**
" Ernest A student bds 170 Ontario
" **Frances widow William D h 30 Portland**
" **Frederick L yarn mfr h 88 Cooke**
" **George William toolmaker h 626 Smith**
" George W h 206 Rochambeau av
" George W, P & S h 5 Bluff
" **Helen M bds 285 Friendship** [Congdon
" Helen S teacher Courtland-st school h 152
" **Horace W clerk 901 Grosvenor bldg h at Meshanticut pk**
" **Joseph E Mrs h 165 Lloyd av** [Mass
" J Frank supt 206 Elmwood av b at Wrentham
JENCKES KNITTING MACHINE CO 335 Barton Pawtucket—See page 1257
" Lottie A forewoman h 80 Prairie av
" Robert A agt 275 W Exchange h 170 Ontario
JENCKES SPINNING CO tire fabrics 335 Barton Pawtucket—See page 1257
" Thomas A lawyer 916 Turk's Head bldg h 88 Prospect and at Cumberland
" Thomas A jr (U S A) bds 88 Prospect
" Walter P rms 336 Pine [av
Jenckinson Amelia widow Thomas L b 776 Branch
" Mary clerk 155 Canal bds at Seekonk Mass
Jencks Andrew E h The Minden apt 32
" Barton P bds The Minden apt 14
" Charles H asst mgr 232 Ind Trust bldg b 95 Chapin av
" Charles L bookkeeper h 387 Potter's av
" Charles W clerk Amer Railway Ex b at W Barrington [Chapin av
" Chester H jr clerk 232 Ind Trust bldg b 95
" Ella M Miss b 560 Elmwood av [Keene
" Frances M steno 336 Grosvenor bldg b 95
" George W clerk 301 W Exchange h 95 Keene
" Halsey B loco engineer h 197 Admiral
" Helen S clerk 6th floor Turk's Head bldg bds 83 Messer [tario
" Howard W (Jencks Paper Box Co) h 171 On-
" Nadjy clerk 324 State House b 10 Hopkins
" Paper Box Co boxes 45 to 65 Waldo
" Reba music teacher rms 5 Byron
" Rowena student bds 387 Potter's av
" Stella D widow Walter C bds 2 Catalpa rd
" Wellington L clerk B & S h 45 Firglade av
" William C motorman h 43 Abbott
" see also **JENKS** and **JENCKES**
Jenecki Michael h 16 Bough
Jenette Melio stockman 191 Westminster
Jenio Amado gardener h 34 Glen rd
Jenison Esther widow Thomas h 1081 Elmwood av [225 Reservoir av
" E Percy teacher B & S Commercial school h
" Frank M jeweler h 1081 Elmwood av
" Harold L foreman 333 Westminster rm 14 h 48 Baxter
" James E h 71 Progress av
" Ruth A E bookkeeper 26 Fountain 3d floor bds 71 Progress av
" Warren E rem to Arlington
" William A laborer h 393 Plainfield
" see **JENSEN**

Jenkins Beatrice parts clerk 429 Westminster b 346 New York av
" **Burley** fireman h 27 Salem
" **Charles E** clerk 156 Dorrance h at Oaklawn
" **Christopher** laborer bds 167 Oak
" **Clara A** forewoman h 148 Chester av
" **David E** elevatorman 244 Westminster bds 262 Orms [green
" **Desby C** tuner 501 Westminster h 108 Ever-
" **Edith** bds 262 Orms
" **Ethel M** steno B & S bds at Phenix
" **Frances E** clerk bds 107 Forest
" **Fred P** foreman rms 51 Comstock av
" **Helen F** nurse rms 262 Broadway
" **Henry** bds 46 Covell [wood
" **Isabel** Mrs bookkeeper 10 S Water h at Edge-
" **James** photo engraver Journal h 290 Union av
" **James R** stable rear 947 Westminster h 159 Bridgham
" **John** trackman h 276 Niantic av
" **J Clement** interne R I Hospital bds do
" **Louise** clerk B & S bds at Pawtucket
" **Manuel** laborer h 71 Ship [av
" **Margaret A** widow Frederick W h 691 Atwells
" **Melvin P** dept mgr 861 Broad h 53 Baker
" **Mildred R** steno 75 Westminster rm 33 bds at Wickford
" **Robert, Gorham's** h 168 Rutherglen av
" **Sarah** clerk h 14 Ridge
" **Sarah J** widow David b 262 Orms
" **Selina E** teacher (Pawtucket) h 107 Forest
" **William** chauffeur h 160 Oak
" **William G** laborer bds 691 Atwells av [nett
" **William L** asst supt Point-st Bridge h 129 Bur-
Jenkinson Alice Mrs h 7 Mt Vernon
JENKINSON BRASS FOUNDRY CO 139 Clay Central Falls—See page 1123
" Charles banker 136 Industrial Trust bldg
" Charles, D & W Fuse bds 41 Hamlin
" Harry spinner h 243 Killingly
" James engraver bds 641 Prairie av
JENKINSON MACHINE & TOOL CO Inc gold and fountain pen tools etc rear 226 Eddy telephone Union 7548 R—See page 1171
" Richard foreman 69 Point h at Rehoboth Mass
" Robert (Jenkinson Machine & Tool Co) h 26 Burgess av E Prov
Jenks Clara B h 372 Pine
" Clarence E machinist h 87 Douglas av
" Delia E bds 15 Almy [Messer
" Frank A salesman 221 W Exchange h 83
" George A com trav h 372 Pine
" George F foreman h 178 Hanover
" Harry (U S A)
" Harry E salesman h 12 Dudley
" Helen steno bds 83 Messer
" Helen M bds 1066 Chalkstone av
" Henry J foreman h 1066 Chalkstone av
" Jane I F widow Edmund bds 178 Hanover
" John N machinist h 161 Williams
" Joseph H jeweler bds 17 Babcock
" Rachael B teacher bds 80 Burnett
" Richard P (Jenks & Ballou) h at Wickford
" Richmond T steno 306 S Water h at Pawtucket
" Roger P student rms 48 College [av
" Samuel A purchasing agt 60 Pine h 204 Ohio
" Sarah P h 372 Pine
" Theodore W bookkeeper 375 Canal h at E Providence [Friendship
" Walter K (Walter K Jencks & Co) h 383
" Walter K & Co (Walter K Jenks and C F Potter) engravers 268 Westminster rm 17
" William B toolmaker h 17 Babcock
" William G salesman 74 Mathewson h at W Arlington [socket
" Zeuner M salesman 178 Dorrance h at Woon-
" & Ballou (R P Jenks, H W Ballou) consulting engineers 735 Grosvenor bldg
" see also **JENCKS** and **JENCKES**
Jenness Henry, B & S h 3 Allston
Jennete Milo asst janitor Providence County Court h at N Providence
Jenney Arthur C (Salisbury, Jenney & Co) 13 S Main h at E Providence
" **Edgar W salesman 223 Canal h 258 Jewett**
Jennings Alfred machinist h 25 Fletcher
" Alice J inspector bds 100 Kimball
" Augustus engineer h 208 Sherburne
" Charles H mgr h 151 Whitmarsh
" Earl R clerk 228 S Water bds at E Providence
" Edith h 173 Orms
" Edward laborer h 66 Tyler
" Edward B rem to Newport

Jennings
" Edwin h rear 40 Booth
" Ellen M jeweler bds 208 Sherburne
" George laborer bds 16 Kay
" Henry laborer h 74 E George
" Henry A ironworker bds 49 Dora
" Horace driver h 16 Kay
" Howard C machinist h 930 Eddy
" James foreman 362 Carpenter
" James W silversmith h 30 Homer
" John E molder bds 162 W Clifford
" John J laborer h 7 Welcome av
" John J (U S N) bds 208 Sherburne
" Josephine B bookkeeper 33 Douglas av bds 15 Washburn
" Lillian jeweler bds 208 Sherburne
" Lydia M widow James H h 133 Burnett
" Mabel L clerk bds 15 Washburn
" Marguerite housekeeper bds 15 Washburn
" Perry L clerk h 186 Howell
" Perry L clerk B & S
" Peter engineer h 16 Padelford
" Richard liquors 35 Atwells av h 184 Colfax
JENNINGS RICHARD W gen treas State of R I rm 102 State House also lawyer 87 Weybosset rm 42A h at Edgewood—See page 1158
" Thomas fileworker bds 14 Ridge [ston
" Thomas salesman 429 Westminster h at Cran-
" Thomas steeple climber 42 Warren h do
" Thomas F clerk 35 Atwells av h 15 Washburn
" Thomas H teamster bds 16 Padelford
" Walter foreman Park cor Promenade h 100 Kimball
" Wilbert laborer h 226 Rhodes
" William (waiter) rem to Boston Mass
" William P engineer h 49 Dora
" William R laborer h 69 Faith
" & Co Inc provisions 271 Canal
Jennis John mixer 17 Randall h 32 Pettis
JENNISON see JENISON
Jensen Arnold L (U S A) bds 127 Waldo
" Charles L floorman h 127 Waldo
" Engelhardt C foreman 118 Richmond h 125 Lexington av
" Harold laborer h 195 Ocean
" Helen widow Hans h 73 Benefit
" John G florist 1144 Broad h 1142 do
" Julius M (U S A) h 125 Byfield
" Leonard C clerk 212 Grosvenor blg bds 125 Lexington av
" Nicholas climber bds 81 Cumerford
" Peter silversmith h 1229 Elmwood av
" Thelma clerk bds 73 Benefit
" Wilhelmina nurse Butler Hospital bds do
" see JENISON [Benefit
Jensky Benjamin J cigars 42 North Main h 37
" Robert rooms 567 Westminster room 10
JENSON see JANSON
Jentzel Bert clerk 380 Westminster [Arlington
" Esther L bookkeeper 160 Kinsley av bds at W
" Oliver L mgr 55 Gano h at E Providence
" Signe I bookkeeper 160 Kinsley av bds at W Arlington
Jeonnotte Arthur T auto repairer h 11 Nashua
Jepherson George A lumber also lawyer 844 to 856 Broad and pres 227 Eddy h 134 Brown
" see JEFFERSON
Jepson Benjamin R motorman h 184 Gallup
" Paul died
Jerald Lewis E fireman h 120 Wyndham av
Jeranian Sahag shoe repairer 275 Richmond bds 285 do
Jerauld Adrian F engineer 660 Chalkstone av
" Frank L sec Winsor & Jerauld Mfg Co 223 Harrison h at Edgewood
" F Chester inspector 223 Harrison h 147 Hanover [Falls
" John A mfg jeweler 116 Chestnut h at Central
Jergenson Jeogine Miss bds 157 Ohio av
Jernquist Edna M Mrs h 56 Ship
" Eric jeweler h 192 Rhodes
Jerolman Henrietta S Mrs h 42 Tenth
Jerome Arthur G, Gorham's h 95 Rutherglen av
" Clarence E (U S N) bds 118 Vandewater
" Edwin R (U S A) bds 93 Byfield
" Harriet widow Louis H h 200 Admiral
" Harry T h 93 Byfield
" James R musician h 210 Point
" John operative bds 118 Vandewater
" John L meatcutter h 118 Vandewater
" Louis H died Sept 23 1918
Jerosky Albert filemaker h 35 Wayne
Jerret Cora Mrs housekeeper 35 Vandewater
" John cigarpacker h 31 Linwood av

Jerret
" John clerk 380 Westminster
" Robert field engineer State Board Public Roads 10 State House h at Cranston
Jerrett Frank S clerk cigar stand Crown Hotel h at Cranston
" Howard L clerk bds 35 Vandewater
" James bds 1303 Smith
" William cigars Crown Hotel h 28 Verndale av
" W Ernest timekeeper h 1303 Smith
Jerrolman George R night foreman R I Co North Main st car house h at Conimicut
" Henrietta S Miss h 42 Tenth
Jersky Israel L clerk 20 Exchange pl h 58 Lippitt
" Nattalie phone opr bds 1½ Jenckes
" Philip clerk bds 1½ Jencks [Dartmouth av
" Samuel ins agt 506 Grosvenor bldg bds 54
" Simon pedler h 1½ Jencks
Jeruken Frank molder h 55 Dike
Jeschke Clara hairdresser 256 Westminster rm 32 bds at Lymansville [Lymansville
" Philip window dresser 372 Westminster bds at Lymansville [mansville
" Reinhold clerk 372 Westminster bds at Ly-
" Walter H gen'l mgr 372 Westminster h at Ly-
Jesienowsky Jerry machinist h 35 Gloucester
Jess Nathalie A phone opr 105 Dyer b 1½ Jenckes
Jessem Clayton H (U S N) bds 104 Waverly
Jessieux Emil operative bds 100 Hartford av
Jessop Fred cabinetmaker h 15 Regent av
" George jeweler h 49 Landor
" Thomas J painter h 189 South
Jessum Louis bricklayer h 143 Roger Williams av
" Mabel clerk bds 143 Roger Williams av
Jester Alice widow George h 240 Pine
" Alice M h 275 Pine
Jesup E C Mrs bds 259 Wayland av
Jesus Abelard weaver h 758 Plainfield
" Alfred laborer h 692 Union av
" Alfred jr jeweler bds 692 Union av
" Eugene laborer bds 692 Union av
" John rem to Portugal
" John spinner bds 692 Union av
" Marie Convent 165 Harrison [Centredale
Jette Amelia steno 144 Westminster rm 104 bds at
" Annie dressmaker 7 Gay h do
" Bertha J clerk bds 39 Bridgham
" Codelia E clerk bds 39 Bridgham
" Flora C steno 1104 Turk's Head bldg bds at Centredale
" Joseph sub foreman B & S h at Pawtucket
" Joseph O barber 58 Wash h 39 Bridgham
" William M shoe lace mfr 9 Calender 6th floor h at Pawtucket
Jetter Edward A bds 127 Abbott
" Gustave A barber 108 Eddy h 127 Abbott
" Gustave A jr (U S N) bds 127 Abbott
" Philip J rem to Indiana
" Phyllis W student bds 127 Abbott
Jewel Tea Co Inc 107 Stewart
Jewelers' Polish Co rear 113 Point
" Products Corporation (A Bulova) 92 Westfield
" Protective Assn Inc 42 Weybosset rm 12
" Stone Setting Co (Richard Tasca, Michael Radoccia) stone setters 118 Empire rm 8
" Supply Co The 36 Garnet
" Tool Making Co (George Lederer) 220 Eddy
Jewell Export Filter Co 86 Weybosset rm 38
Jewett Annie M widow Joseph H h 198 Carpenter
" Charles H C drop forger h 723 Harris av
" Earl S pressman h 725 Harris av
" Emma K widow Franklin S h 259 Wayland av
" Fred clerk bds 31 Westfield
" Joseph J foreman 227 Eddy h at Auburn
" S Arvilla bds 198 Carpenter
Jewish Home for Aged 191 Orms
" Orphanage of Providence 1215 N Main
Jesard Hubert R carpenter h 33 Locust
Jillson Albert L foreman h 388 Pine
" Anthony rms 16 Cope
" A Maria widow James D bds 49 Doyle av
" Benjamin electrician bds 146 Peace
" Daniel K instructor h 96 Daniel av
" Emma M widow Edmund T h 26 Ashmont
" Emma P widow Francello G h 173 Irving av
" Grace seamstress bds 95 Colfax
" Harriet F Mrs teacher Technical High school h 137 Camp
" Jerald O sta engineer h 183 Orms
" Leon W foreman B & S bds 183 Orms [av
" Marie dressmaker 22 Conrad bldg h 96 Daniel
" Ollys A h 68 Chapin av
Jimmis Olive widow h 71 Diamond
" Willard driver bds 71 Diamond
Jinkawics Peter rem to Warren

Jippijappa Hat Co (M L Martines) 89 Eddy
Jismanian Kovork filecutter h 430 Fountain
" Sam filecutter bds 430 Fountain
Joachim Normand S (Rosenthal & Joachim) 385 Westminster rm 46 bds 33 Benefit
Joaquin Louis laborer h 215 Power
Jobe George M toolmaker h 95 Oxford
" John engraver bds 95 Oxford
Jobin Oscar slashertender h 34 Curtis
Jochnowski John J helper h 8 Pelham
Jodat Carl H sheet ironworker h 10 Temple ct
" John F jr (Miller & Jodat) upholsterer 1377 Broad h 1375A do
Johannis Herman J weaver h 61 Longblock
Johansen Johan M machinist h 70A Olney
" Ole jeweler h 872 Chalkstone av
Johanson Edith bds 164 Hamilton
" Emil J jeweler h 135 Plain
" Ernest J A cornicemaker h 21 Frank
" Gustaf H machinist h 56 River av
" Gustav A machinist h 20 Linton
" Peter jr jeweler h 34 Hamlin
John Antony clerk 59 Julian h rear do
" Elma h 245 Manton av
" Hancock Mutual Life Ins Co Mark L Dunning state agent 444 and 445 Butler Exch
JOHN HANCOCK MUTUAL LIFE INSURANCE CO Maurice H Stearns general agent suite 602 Union Trust bldg phone Union 34—See page 1133
" Harry rubber coatmaker rms 804 Westminster
" Joseph pedler bds 18 Arthur av
" Mary clerk bds 18 Arthur av
" Robert teamster h 113 Thurbers av
" Sadie Mrs grocer 59 Julian h rear do
" The Shoeman Inc boots and shoes 184–186 Mathewson
Johnowich John weaver h 50 Julian
Johns Ernest H salesman 129 Dyer
" Sylvester clerk rms 82 Carpenter
" William foreman 40 Sprague h 20 Homer
Johnsen Carl L captain h 917 Eddy
Johnson Ada A vocalist h 24 Ringgold
" Adelina widow John A h 111 Corinth
" Adolph E machinist 211 W Exchange and treas 511 Westminster rm 14 h 22 Warren
" Adolph L clerk 180 Union av h at Pontiac
" Agda M cataloguer B U Library Economics 64 Waterman bds 95 Congress av [Park
" Agnes A steno 49 Washington bds at Eden
" Agnes I bds 12 Lenox av
" Albert cook bds 22 Olney
" Albert driver h 796 Eddy
" Albert B prof B U h 244 Bowen
" Albert C painter h 24 Moultrie ct
" Albert E driver bds 17 Bogman
" Albert E jeweler bds 167 Lorimer av
" Albert G restaurant 69 Richmond rms 191 Friendship
" Albert R machinist bds 69 Moore
" Albert W (U S A) bds 119 Sycamore
" Albin carpenter h 112 Eaton
" Albin W (U S A) bds 74 Wilson
" Alexander mason h rear 120 Randall
" Alexander H city forester City Hall h 185 Congress av
" Alexis conductor h 853 Elmwood av
" Alford mgr Weybosset Sign Co 79 Clemence h 78 Jewett
" Alfred, B & S h 122 Jewett
" Alfred (canvasser) died Jan 23 1918
" Alfred foreman h 208 Althea
" Alfred C barber h 150 Stanwood
" Alfred Evan asst All Saints Memorial church h 32 Stewart
" Alfred M bronzeworker h 16 Sibley
" Alfred P machinist h 48 Puritan
JOHNSON ALFRED S lawyer 324 Butler Exchange h 51 S Angell—See page 1156
" Alice jeweler bds 157 Potter's av
" Alice A clerk 20 Market sq h 27 Pitman
" Alice H steno 26 Custom House st rm 2 bds 185 Congress av
" Alice M widow Edward L h 91 Prospect
" Allen laborer h rear 101 Randall
" Alma E bds 49 Lynch
" Alma E rem to California
" Almira widow William H h 4 Prairie av
" Almon W motorman h 10 Hendrick
" Althea Mrs rms 30 Greene
" Alvin W diecutter bds 74 Wilson
" Amanda Miss h 196 Ocean
" Amandus milk dealer h 289 Union av
" Ambrose shipper h 71 Bates
" Amy Mrs laundress h 147 Lippitt

Johnson
" Andrew foreman B & S h at Osterville Mass
" Andrew T engineer h 36 Chambers
" Anjenette widow bds 32 Camp
" Anna C operative bds 115 Corinth
" Annie boardinghouse h 307 Charles
" Annie Mrs h 70 Wayne
" Annie widow Claus R h 75 Hamlin
" Annie M h 23 Daboll
" Annie M widow Eber C h 668 Public
" Anton foreman 338 Willard av h at Norwood
" Ardelia P widow George A h 147 Doyle av
" Armstead shipping clerk h 6 Thayer
" Arthur clerk rms 244 Friendship
" Arthur laborer h 129 Cushing
" Arthur E blacksmith h 14 Mansfield
" Arthur E (U S N) bds 20 Olney
" Arthur G (U S N) h 207 Ohio av
" Arthur L mgr 81 Dyer h at Auburn
" Arthur L Co mdse brokers 81 Dyer [Prov
" Arthur P lawyer 324 Butler Exchange h at E
" Asa mason h 37 Salem
" Assadoor M grocer 106 Dudley h 108 do
" August chef h 123 Brook
" August laborer h 167 Lorimer av
" August sheetmetal work h 53 Pilgrim
" August B chauffeur h 117 Providence
" Augustine mariner h 9 First
" Austin machinist h 9 First
" Axel bds 1165 Chalkstone av
" Axel pipe coverer bds 201 Wickenden
" Axel A coremaker h 59 Sawyer
" Axel F foreman h 224 Massachusetts av
" A E Mrs steno 301 W Exchange rms 104 Franklin
" Bendicta C bookkeeper 99 Canal bds 218 Saratoga [Pawtuxet
" Benjamin G salesman 50 Exchange pl h at
" Benjamin P opr h 456 N Main
" Benjamin S janitor h 289 Williams
" Benton W musician bds 235 Lockwood
" Berger machinist rms 65 Ayrault
" Bernard F tinsmith h 41 Comstock av
" Bernard F jr (U S A) bds 41 Comstock av
" Bernard T molder h rear 327 Pine
" Bert L chauffeur h 313 Fountain
" Bertha clerk bds 38 Zone
" Bertha C bds 305 Bucklin [Eden Park
" Bertha C bookkeeper 68 W Exchange bds at
" Bertha M steno 162 Dorrance b 13 Frederick
" Bertha S private sec 1402 Turk's Head bldg bds 591 Angell [Grand
" Bertha V bookkeeper 160 Kinsley av bds 40
" Bros (Kaspar D and Madros) grocers 20 Cranston
" Byron F, Screw Co h 191 Oxford
" Carl, B & S bds 125 Calverley
" Carl blacksmith 284 Brown bds 63 Toronto av
" Carl boltmaker h 11 Felix
" Carl master mariner h 164 Jewett
" Carl molder bds 5 Algonquin
" Carl steelworker bds 271 Willard av
" Carl (281 Prairie av) rem to Philadelphia Pa
" Carl A gardener h 22 Pekin
" Carl B beltfixer h 23 Hospital
" Carl E carpenter h 171 Early
" Carl E clerk 412–418 Hospital Trust bldg h 218 Saratoga
" Carl E clerk bds 337 Point
" Carl E C jeweler bds 455 Public
" Carl G machinist h 50 Ardoene
" Carl H, B & S h 57 Raymond
" Carl J, B & S h 130 Bath
" Carl J jr toolsetter h 4 Bogman
" Carl L capt h 917 Eddy [av
" Carl M restaurant 69 Plainfield h 207 Webster
" Carl S driver h 17 Bogman
" Carl T painter h 10 Winsor
" Carl W carpenter h 40 Harvard av [av
" Carl W (U S Aviation) bds 1165 Chalkstone
" Carlina widow Charles h 157 Potter's av
" Caroline F Mrs h 10 Thayer
" Caroline M bds 305 Bucklin
" Catherine Miss h 296 Globe
" Catherine A Mrs h 145 Colfax
" Catherine H rem to Newbury Vt
" Cephas N engineer Prov County Court House h at E Providence
" Charles carpenter bds 49 Gladstone
" Charles (janitor) rem to Rumford
" Charles laborer bds 601 North Main
" Charles machinist h 455 Public
" Charles A janitor 332 Benefit h do
" Charles A steamfitter h 642 Broad
" Charles A & Co dye stuffs etc 55 Pine

Johnson
" Charles C painter h 10 Winsor
" Charles E inspector h 7 First
" Charles E motorman h 98 Atlantic av
" Charles E police station 1 h 176 Potter's av
" Charles E toolmaker bds 32 Reynolds av
" Charles E watchman 243 Westminster h 107 Courtland
" Charles E watchman h 139 Dodge
" Charles F died in France
" Charles G (C & H Johnson) h 115 Corinth
" Charles H laborer h 102 Water
" Charles H laborer bds 601 N Main
" Charles H machinist h 98 Burnett
" Charles J produce h 18 Baker
" Charles L vice pres and treas 571 Broad h do
" Charles R molder h 153 Potter's av
" Charles S barber 38 Cranston h 8 Livermore
" Charles S carpenter h 46 Zone
" Charles S stove fitter h 133 Calhoun av
" Charles T carpenter h 35 Laura [field
" Charles V draftsman 9 State House h at Wake-
" Charles W electrician 112 Union h 135 Colfax
" Charles W jeweler h 23 Frank
" Charles W machinist h 116 Jewett
" Charlotte h rear 151 Potter av
" Charlotte widow Oscar h 144 Early
" Clara L nurse bds 36 Potter's av
" Clara W Miss h 28 Baxter
" Clarence driver bds 14 Montcalm ct
" Clarence G (U S A) bds 69 Moore
" Clarence N (Johnson & Batchelder) 256 Westminster rm 32 h at Edgewood
" Claus J silversmith h 86 Potter's av
" Claus O gardener h 209 Gano
" Clinton H prop What Cheer Printing Co 46 Chestnut h 202 Lexington av
" Clinton H jr salesman 46 Chestnut bds 202 Lexington av
" Cora E clerk B & S bds at Pawtucket
" C Albert teacher Technical High school h 131 Warrington [Water
" C & H (Charles G and Herman) painters 58 S
" Daisy A billing clerk rear 589 Atwells av bds 30 Norwich av
" Daniel driver h 15 Rice [119 Sycamore
" Daniel W steam specialties etc 77 Clifford h
" David chef bds 125 Williams [Detroit av
" David E radiographer R I Hospital h 51
" David H machinist bds 77 Waverly
" Delia A Mrs h 12 Lenox av
" Dexie B widow Lewis R bds 24 Benefit
" Don H salesman 57 Eddy rm 401 h 24 Mayflower
" Eber C conductor bds 668 Public
" Edgar M mgr (E M Johnson Co) 91 Sabin h at E Providence
" Edith clerk h 38 Zone
" Edith steno 185 Eddy bds Eden Park
" Edith steno 615 Industrial Trust bldg bds 384 Niagara
" Edith C h 73 Corinth
" Edith M steno city solicitor's office City Hall bds 302 Ohio av
" Edmund F polisher bds 167 Courtland
" Edna V Mrs bds 50 Hartford av
" Edward clerk h 64 Chester av
" Edward laborer h 24 Stampers [wich
" Edward (165 Wesleyan av) rem to E Green-
" Edward J (U S N) bds 346 Prairie av
" Edward M salesman 55 Canal bds at E Prov
" Edward R printer h 39 E Manning
" Edward R salesman 180 Westminster h 64 Chester av
" Edwin A (E A Johnson & Co) 57 Weybosset h 39 E Manning
" Edwin F silversmith h 2 Stamford av
" Edwin R laborer h 1098 Broad
" Elijah mason h 145 Wadsworth
" Eliza widow Junice h 59 Wadsworth
" Eliza C widow Paul B bds 40 Summer
" Elizabeth A bds 72 Andem
" Elizabeth A C widow William h 148 Codding
" Elizabeth D widow Benjamin S bds 319 Oxford [California av
" Ella A widow Joseph W dressmaker h 298
" Ellory machinist bds 11 Salisbury
" Elsie clerk bds 380 Benefit
" Elsie C bookkeeper b 32 Reynolds av
" Elvira boxmaker bds 36 Ocean
" Emil machinist h 45 Brownell
" Emilia clerk bds 40 Harvard av
" Emily clerk bds 111 Elm Grove av
" Emma B widow Henry F h 110 Eaton [ham
" Emma M Mrs baker 341 Weybosset h 3 Old-

Johnson
" Emma M widow William bds 208 Indiana av
" Engel painter h 338 Willard av
" Eric machinist h 117 Corinth
" Erick (engineer) rem to East Providence
" Erick laborer h 278 Plain
" Erminia clerk 291 Westminster bds 316 B'way
" Ernest carpenter rms 171 Sackett
" Ernest A lieut police Station 1 h 573 Public
" Ernest R foreman 353 Prairie av h 140 Atlantic av
" Ernest R toolmaker bds 32 Reynolds av
" Ernest W com trav bds 167 Lorimer av
" Esther A phone opr bds 73 Felix
" Esther E bds 32 Reynolds av [Nolan
" Esther E instructor 503 Ind Trust bldg bds 48
" Esther F steno bds 69 Moore
" Esther L steno 9 Lime bds 45 Brownell
" Esther T clerk bds 74 Wilson
" Esther V clerk bds 38 Zone
" Ethel clerk bds 388 Orms
" Ethel E munition worker bds 40 Grand
" Ethel B matron bds 40 Daboll
" Ethel M steno 169 S Water bds at Pawtuxet
" Ezekiel T grocer 1115 Elmwood av rms rear 46 McKinley

JOHNSON E A & CO (Edwin A Johnson) printers 57 Weybosset—See page 1219

" E M & Co glass workers 91 Sabin
" Fannie widow Henry h 20 Olney
" Fannie E widow Frank bds 240 Camp
" Ferol R steno 56 Pine 4th floor bds at Natick
" Florence E (nurse) rem to Boston Mass
" Florence E widow Henry S h 300 Carpenter
" Florence G steno B & S bds 61 Woodmont
" Frances widow h 102 Globe
" Francis J rem to Barrington
" Frank (laborer) died Dec 1918
" Frank A h 167 Lenox av
" Frank E auto repairer 31 Pond
" Frank E optician h 147 Doyle av
" Frank E salesman bds 7 First
" Frank O carpenter h 59 Baker
" Frank W plumber h 78 Clarence
" Fred carpenter rms 144 Friendship
" Fred porter 11 Eddy h at Oaklawn
" Fred B inspector h 40 Daboll
" Fred L clerk 373 Reservoir av bds at Warwick

JOHNSON FRED L granite yard opp Swan Point and Riverside cemeteries bds 1335 N Main tel Pawt—See page 1190

" Frederick bookkeeper h 40 Daboll
" Frederick coal h 36 Delhi
" Frederick E floorman 27 Market sq h at Edgewood [Tockwotton
" Frederick H supt Washington bridge h 305
" Freeborn h 66 Farragut av
" Fritz machinist h 27 Stamford av
" Fritz E (U S A) bds 30 Day
" F E waiter h 23 Aborn rm 17
" George boilermaker bds 16 Burgess
" George knitter h 18 Hospital
" George oiler h 212 Meeting
" George shipper 346 Canal h 77 Benevolent
" George & Son (Hugo H deWildt) florists 521 Elmwood av
" George B insp City Hall h 111 Elm Grove av
" George C colorer h 171 Potter's av
" George E conductor rms 2 Tower
" George E engineer bds 85 Pembroke av
" George E meatcutter h 77 Benevolent
" George E teamster h 136 Ophelia
" George F physician 1570 Westminster h do
" George F police station 7 h 36 Miner
" George H carrier East Side P O h at E Prov
" George H hoseman Engine 21 h 331½ Williams
" George H lather bds 29 Haskins
" George James watchman h 23 Black
" Gerda rem to Bridgeport Conn
" Gertrude I teacher h 222 Olney
" Gertrude M h 39 Haskins
" Gilbert (U S A) h 75 Ontario [grove
" Godfrey W clerk 301 W Exchange h at Hills-
" Gottfried tailor 41 Dorrance h at Edgewood
" Grace L Mrs h 24 Ringgold [av
" Grenville C motorman h 121 Roger Williams
" Guslof H machinist h 111 Corinth
" Gustav janitor 112 Angell h at Eden Park
" Gustav laborer bds 119 Alger av
" Gustav machinist rms 143 Friendship [Pa
" Gustav (281 Prairie av) rem to Philadelphia
" Gustav A annealer h 11 Regent av
" Gustav A toolgrinder h 3 Twelfth
" Gustave A janitor 112 Angell h at Eden Park
" Gustave A machinist h 7 Osborn

Johnson
" Gustave A silversmith h 308 Public [Zone
" Gustave C compositor 46 Chestnut bds 46
" Gustave E salesman 158 Pine h at E Prov
" Gustave I plumber h 72 Health av
" Hans G, B & S h 36 Ocean
" Harold clerk bds 286 Broad apt 18
" Harold interne R I Hospital bds do
" Harold B h 1086 N Main
" Harold C chiropodist 256 Westminster rm 32 h at Edgewood
" Harold D (U S A) bds 2 Stamford av
" Harold F metalworker h 301 Plain
" Harold J nickelplater h 13 Esten
" Harold M clerk 380 Westminster bds 167 Courtland
" Harold V (U S A) bds 11 Husted ct
" Harold W clerk 20 Market sq bds 71 Bates
" Harry A rem to New Haven Conn [ton av
" Harry B mgr 301 W Exchange h 128 Lexing-
" Harry W bookbinder h 91 Chester av
" Helen M Miss h 69 Marshall [Williams av
" Helen M widow Benjamin A bds 121 Roger
" Helny H nurse bds 174 Potter's av
" Henry carpenter rms 288 Pine
" Henry engineer 2 Henderson h 145 Oxford
" Henry G clerk 81 Exchange pl bds 344 Elmwood av
" Henry G molder h 21 Pennsylvani a av
" Henry J h 30 Norwich av
" Henry R clerk B & S bds 45 Brownell
" Henry R laborer h 291 Williams
" Henry W bds 74 Elmdale av
" Henry W bookkeeper 54 S Water b 145 Oxford
" Herbert chauffeur bds 24 Wheaton
" Herbert polisher bds 59 Broad
" Herbert (388 Orms) died Oct 8 1918
" Herbert A toolmaker bds 11 W Park
" Herbert B clerk 9 Codding bds at Auburn
" Herbert C dept mgr 176 Weybosset h at E Providence
" Herbert D jeweler h 199 Calla
" Herbert T clerk bds 59 Broad
" Herbert W watchman h 24 Wheaton
" Herman (C & H Johnson) painter 58 S Water h 44 Manton av [133 Calhoun av
" Hilda G teacher Federal Grammar school bds
" Hilda M widow Charles h 32 Reynolds av
" Hjalmar J lineman 6 Weybosset h at E Prov
" Howard H laborer bds 148 Codding
" Hulda h 31½ Harriet
" Ida Mrs laundress h 64 Diamond
" Ida widow Alfred bds 106 Broadway
" Ida widow Axel bds 73 Felix
" Ina E Mrs h 16 Peace
" Ingrid widow August h 38 Camden av
" Ingvald painter h 338 Willard av
" Ira C jeweler h 178 Sherburne
" Irene cook h 49 Central
" Irminnia clerk 291 Westminster bds 316 B'way
" Jacob weaver rms 197 Pond
" Jacob L chauffeur h 279½ Thayer
" James chauffeur 38 Washington h 20 Olney
" James laborer h 38 Avery
" James A clerk P O bds 88 Lester
" James G sec fish commission 304 State House h at Riverside
" James H buyer 45 Dyer h 236 Atlantic av
" James R clerk h 158 Bellevue av
" James T engineer 275 W Exchange h 307 California av [Hollis
" James W platform man Am Railway Ex h 34
" Jane E jeweler bds 296 Globe
" Jennie L clerk bds 346 Prairie av
" Jennie L widow Francis P h 346 Prairie av
" Jesse h 12 Hollis [at Anthony
" Jesse L clerk 7th floor Turk's Head bldg bds
" Jessie M chainmaker bds 49 Division
" Johanna widow John bds 37 Bergen
" John car repairer h 11 Husted ct
" John carpenter h 55 Glover
" John ironworker h 336 Plain
" John laborer h 1165 Chalkstone av
" John laborer h 528 N Main
" John rigger bds 360 Thurbers av
" John toolmaker bds 84 Bishop
" John woodturner h 143 Eastwood av
" John A, B & S bds 21 Elmdale av
" John A jeweler h 174 Potter's av
" John A laborer h 336 Plain
" John A (U S A) bds 94 Potter's av
" John B gear inspector bds 16 Verndale av
" John B machinist h 38 Rankin av
" John E h 101 Oakland av
" John E driver 37 Canal h at W Arlington

Johnson
" John E jeweler h 22 Logan av
" John E steamfitter bds 201 Wickenden
" John F driver h 270 Point
" John G polisher h 94 Potter's av
" John G (U S A) h 38 Zone
" John H clerk h 76 Sterling av
" John H scraper h 38 Zone
" John L painter h 37 Zone
" John O jeweler rms 177 Friendship
" John P foreman 7 Beverly rm 8 h at Eden Park
" John M police station 7 h 154 Bridgham
" John P laborer bds 90 Webster av
" John T chauffeur h 20 Olney
" John T janitor h 141 Cushing
" John V bookkeeper 38 Westminster h at S Swansea Mass
" John W janitor h 24 Wheaton
" John W operative h 170 Somerset
" Joseph rms 287 Washington
" Joseph, B & S h 124 Bath
" Joseph finisher h 135 Elm
" Joseph laborer h 38 Avery
" Joseph machinist bds 457 Benefit
" Joseph A laborer bds 130 Dodge
" Joseph A salesman h 20 Lonsdale
" Joseph C chauffeur h 43 Wendell
" Joseph G carrier Edgewood P O h 121 Porter
" Joseph G supt school property 245 Canal h 140 Courtland
" Joseph J conductor h 2 Tanner
" Josephine widow Russell B h 36 Potter's av
" Josephus engineer County Court House h at E Providence
" J H clerk 380 Westminster [h at Arlington
" Kaspar D (Johnson Bros) grocers 20 Cranston
" Katherine F music teacher h 110 Lorimer av
" Kenneth S mechanical engineer h 427 Morris av
" Knut F janitor h r 113 Robinson
" K Estella bds 42 Bancroft
" Lavina opr rms 117 Sabin
" Lawrence fireman bds 19 Mulberry
" Leo F chauffeur 70 S Main h 45 Steele
" Levi (Johnson, Sheridan & Co) 50 Exchange pl h at Edgewood
" Levi, B & S h 36 Bergen
" Lewis A carpenter h 39 Superior
" Lewis C machinist h 11 Gano
" Lillian E teacher elocution and dancing 433 Westminster h 16 Peace
" Lillian K attendant 218 Butler Exchange bds 167 Courtland
" Loraine Miss bds 91 Prospect
" Lyman L tinsmith 853 Westminster h 27 Gladstone
" Lyman L jr (U S A) bds 27 Gladstone
" Mabel steno 9 Calender 5th floor bds at E Providence
" Mabel clerk bds 11 Salisbury
" Madeline K teacher George J West grammar school bds 111 Elm Grove av
" Madros (Johnson Bros) grocers 20 Cranston h at Arlington
" Malcolm H jeweler h 63 Cranston
" Margaret A widow Emanuel h 86 Aldrich
" Margaret E widow Edward h 14 Montcalm av
" Margaret M Mrs h 347 Friendship
" Marie A clerk bds 41 Comstock av
" Marie C bds 305 Bucklin [388 do
" Marion widow Herbert grocer 392 Orms h
" Martha cook h 456 N Main
" Martha nurse St Elizabeth's Home bds do
" Martha widow Henry h 21 Fremont
" Martha L steno bds 319 Oxford
" Martin, B & S h 13 Frederick
" Martin carpenter h 11 Salisbury
" Martin painter h 170 Dodge
" Martin A grocer 278 Academy av h 16 Pomona av
" Martin M motorman bds 477 Friendship
" Mary clerk h 296 Globe
" Mary music teacher rms 840 Atwells av
" Mary Mrs h 65 Codding
" Mary widow John h 1693 Westminster
" Mary A widow Carl h 26 Whitney
" Mary A widow Patrick H dressmaker 110 Lorimer av
" Mary A B widow Albert C h 34 Belmont av
" Mary A E widow George S h 59 Wadsworth
" Mary B teacher elocution 40 Daboll h do
" Mary B widow George F bds 26 School
" Mary C teacher Thomas A Doyle school h 26 Whitney

Johnson
" Mary E teacher Temple-st school h 28 Baxter
" Mary E widow Leonard R b 140 Atlantic av
" Mary E widow Welcome bds 6 Wellington
" Mary E widow William R h 88 University av
" Mary F widow David H h 77 Waverly
" Mary L bookkeeper 86 Page bds 346 Prairie av
" Mary L bookkeeper 89 Weybosset bds at E Greenwich
" Mary L Mrs h 321 N Main
" Matilda widow William h 45 Elm
" Matilda C widow Sven P h 107 Plain
" May E clerk bds 151 Grove
" Melvin C insurance 937 Grosvenor bldg bds 37 Charles Field
" Merrill E foreman B & S h at N Providence
" Mildred clerk 94 Point b 174 Potter's av
" Mina widow Alfred h 2 Harvard av
" Mollie Mrs h 65 Codding
" M Mrs widow William J h 45 Elm
" M Helen steno 620 Grosvenor bldg bds 316 Broadway
" Nelia clerk 275 Westminster
" Nellie G teacher Thomas A Doyle school h 366 Hope
" Nellie M bookkeeper 564 Eddy bds 18 Earl
" Nels carpenter 233 Harris av h 74 Wilson
" Nels elect 195 Angell h 32 Dana
" Nels machinist h 38 Camden av
" Nicholas machinist h 69 Moore
" Nils electrician h 32 Dana
" Norman E ironmolder bds 160 Gano
" Ole jeweler h 69 Trask
" Olive clerk 57 Eddy rm 701 bds 384 Niagara
" Olive F bds 77 Waverly

JOHNSON OLIVER & CO Inc paints etc 18 to 24 Custom House st—See page 1204

" Oscar, Gorham's rms 288 Pine
" Oscar machinist bds 1427 Westminster
" Oscar H clerk 212 Grosvenor bldg bds at E Greenwich
" Oscar R pres and treas O R Johnson Co Inc 144 Pine h at Edgewood
" Oscar S (U S A) bds 1162 N Main
" Oscar V carpet layer 23 Central h 188 Hanover
" Oscar W claim adjuster 324 Industrial Trust bldg h 129 Sumter
" Otto J h 801 Elmwood av
" Otto M rigger h 146 Tockwotton
" O R Co Inc mfg jewelers 144 Pine
" Pathenia widow Andrew h 4 Cowley
" Patrina Mrs h 405 Pine
" Paul E carpenter h 78 McKinley
" Paul O h 305 Bucklin [b 298 California av
" Pearl M teacher kindergarten Willard av
" Percy houseman 181 Angell h at Lakewood
" Percy B clerk rms 160 Broad
" Peter h 100 Waverly
" Peter foreman 373 Eddy h 49 Toronto av
" Peter foreman h 48 Nolan
" Peter mariner h 33 Autumn
" Peter woodworker h 40 Grand
" Peter D painter h 63 Cranston
" Peter E driver 16 Terminal way h 107 Plain
" Peter H mariner h 97 E Manning
" Peter J machinist h 100 Waverly
" Petrina widow Alfred h 405 Pine
" Phebe widow Albert bds 49 Division
" Philip foreman 588 Eddy h at Edgewood
" Philip B designer bds 38 Rankin av
" Ralph (U S A) bds 199 Calla
" Raymond J clerk h 330 Plain
" Richard pedler bds 144 Early
" Richard (U S A) rms 50 Central
" Richard (762 Potter's av) rem to Auburn
" Richard S h 19 Lester
" Robert h 31 Glover
" Robert (U S A) bds 1069 Eddy
" Robert B A sub carrier P O bds 42 Bancroft
" Robert E porter Keith's theatre h 138 Colfax
" Robert K (U S A) bds 87 Peace
" Robert W laborer h 67 Lippitt
" Rose A forewoman bds 296 Globe
" Rosina Mrs h 292 Thayer
" Ruth E bds 32 Reynolds av
" Ruth M steno 904 Turk's Head bldg bds at Pawtucket
" Sadie widow George h 395 Weybosset
" Samuel jeweler h 88 Gallup
" Samuel A machinist h 84 Home av
" Samuel E boiler and engine erector bds 776 Branch av
" Sarah roominghouse 300 Pine
" Sarah C Miss h 20 Medway
" Sarah H steno Ind Trust Co bds at Natick

Johnson
" Selma E widow Nels P h 83 Sampson av
" Sheridan & Co wool 50 Exchange pl
" Sherlot laundress h rear 151 Potter's av
" Sophia R clerk Journal h 4 Custer ct [Oak
" Stanley C clerk R I Hospital Trust Co h 75
" Susan Mrs weaver h 44 Chaffee
" Susan L h 384 Niagara
" Susan M widow Charles P h 13 Edna
" Susan M widow Gilbert h 64 Oak
" Susie E Mrs teacher bds 965 Broad
" Swan L clerk 41 Washington bds 17 Bogman
" Swen E machinist h 75 Ontario
" S Maud teacher bds 64 Oak
" Theodore driver bds 194 O'Connell
" Thomas carpenter h 379 Charles
" Thomas machinist rms 276 Pine
" Thomas watchman rms 22 College
" Thomas J chauffeur 37 Exchange pl h 20 Olney
" Thomas W machinist h 124 Fourth
" Thurston carpenter h 144 Early
" Thurston machinist bds 107 Plain
" Thyra L operative bds 571 Prairie av
" Tunis jr asst sec 17 Custom House bds 343 Thayer
" T Mrs h 44 Chaffee [282 Ives
" Ulysses G (Johnson & Raftery) 111 Point h
" Vera jeweler bds 278 Plain
" Victor lineman rms 132 Washington
" Vincent E clerk bds 111 Elm Grove av
" Violet M clerk Gorham's
" Wallace E clerk h 345 Prairie av
" Walter laborer bds 321 N Main [av
" Walter A installer 15 Snow bds 174 Potter's
" Walter A (U S A) bds 1069 Eddy
" Walter A Mrs (Dervin and Johnson) dressmaker 316 Broadway h do
" Walter B musician bds 36 Potter's av
" Walter C asst janitor h 79 Lippitt
" Walter C clerk bds 111 Corinth [Home av
" Walter F bookkeeper 103 Harris av h 84
" Walter H foreman h 1168 Elmwood av
" Walter R janitor h 57 Winter [Auburn
" Walter R steno 110 Grosvenor bldg bds at
" Walter S toolmaker bds 305 Bucklin
" Walter W painter h 12 Robinson
" Warren C clerk Industrial Trust Co h 28 Maple [Verndale av
" Wilbur L asst buyer 176 Weybosset bds 16
" Willard A inspector bds 118 Hanover
" William bds 119 Doyle av
" William carpenter bds 42 Bancroft
" William laborer h 36 Nichols
" William teamster bds 20 Olney
" William A salesman 109 Grosvenor bldg bds at N Providence [Grove av
" William C (William C Johnson & Co) h 70 Elm
" William C, Gorham's h 11 Colfax
" William C laborer h 57 Warren
" William C & Co (William C Johnson) cotton yarns 17 Exchange rm 303
" William D porter 219 Weybosset bds at E Providence [ington
" William F porter 105 Westminster h 474 Wash-
" William F teamster bds 49 Central
" William H coachman h 131 Congdon
" William H draftsman 521 S Main h 33 Atlantic av
" William H driver 315 Canal h 20 Olney
" William H police station 1 h 678 Chalkstone av
" William H (U S A) bds 41 Comstock av
" William L clerk 212 Westminster h 16 Hendrick
" William O metalworker bds 336 Plain
" William P jeweler h 296 Globe
" William R machinist h 160 Gano
" William T porter h 209 Meeting
" Yngve (U S A) bds 82 Fillmore
" & Batchelder (C N Johnson, H S Batchelder) chiropodists 256 Westminster rm 32
" & Raftery (U G Johnson, M J Raftery) jewelers' novelties 111 Point

Johnston Alexander, B & S h 50 Dorchester av
" Alexander F machinist h 50 Dorchester av
" Andrew clerk East Side P O h 261 Jastram
" Annie widow Alfred h 35 Babcock
" Belle M electric needle specialist 171 Westminster rm 415
" Bridget widow William C h 111 Pocasset av
" Bros (John J) florists 38 Dorrance and 767 Hope
" Cecelia A bds 111 Pocasset av
" Charles E jeweler h 34 Comstock av
" Charles H jr clerk M & M T Co h at E Providence

Johnston
" Charles J florist 767 Hope bds 773 do
" Charles L compositor Journal h at Auburn
" Chester D bds 142 Angell
" Claude V dentist (U S N)
" C Victor enlisted (U S A) [Mass
" David foreman 101 Sabin rm 16 h at Seekonk
" David B asst mgr h 132 Lenox av
" Edmund J florist 767 Hope h 773 do
" Ellen widow Wm h 173 Berkshire
" Elsie C Mrs nurse 257 Hope bds do
" Elvina L bds 111 Pocasset av
" Fred J asst mgr 35 S Main h at Arlington
" George h 273 Jastram
" George A operator h 321 Point
" Gertrude nurse R I Hospital bds 18 Wilcox
" Gertrude C operative bds 42 Blundell
" Harold B (U S N) bds 1086 N Main
" Harry B carrier Olneyville P O h at Meshanicut Park
" Harry E machinist h 29 Luther
" Henry J plumber h 18 Wilcox
" James D auto mechanic h 31 Sibley
" James J fireman h 105 Willard av
" James J jr lathehand h 91 Willard av
" James R mgr 694 Cranston h 158 Bellevue av
" Jennie A steno 515 Turk's Head bldg bds at Pawtucket
" Jessie Miss housekeeper 10 Curtis
" John police station 7 bds 154 Bridgham
" John B watchmaker h 35 Atlantic av
" John F watchman 244 Westminster h 392 Public
" John J (Johnston Bros) bds 228 Doyle av
" John M driver h 36 Borden
" Joseph grocer 42 Blundell h do
" Joseph B died Sept 2 1918
" Joseph C laborer bds 392 Public
" Julia jeweler bds 392 Public
" Lewis W lithographer bds 39 Haskins
" Louis S driver bds 173 Berkshire [ton
" Louis W watchmaker 37 Dorrance b at Cranston
" Mabel stenographer bds 35 Babcock
" Margaret h 120 Commodore
" Margaret h 409 Hope
" Mary cook 96 State st bds do
" Mary widow George h 144 N Main apt 1
" Mary J widow John J bds 22 Barrows
" Patrick h 11 Osborn
" Patrick bds 173 Berkshire
" Rebecca S widow Charles W h 10 Mallett
" Robert driver h 52 Robinson
" Robert florist 38 Dorrance h 21 Meader
" Robert E porter Keith's theatre b 138 Colfax
" Robert J laborer h 77 Lancaster
" Robert T florist 767 Hope bds 773 do
" Robert T laborer bds 11 Osborn
" Robert T (U S A) bds 18 Wilcox
" Ruth T phone opr 195 Angell bds at E Prov
" Samuel clerk 93 Weybosset
" S Emily Mrs bds 1292 Westminster
" T J & Co florists 107 Washington
" Walter machinist bds 10 Curtis
" Walter N helper h 10 Curtis
" Wilbur E clerk 178 Angell h 183 Ivy
" William porter 219 Weybosset h at E Prov
" William C plumber bds 111 Pocasset av
" William D rem to Jacksonville Fla
" William H grocer h 1336 Eddy
" William M colorer h 51 W Friendship

Johnstone William driver h 196 Cranston
" William J machinist h 16½ Polk

JOICE see JOYCE

JOINER see JOYNER

Jolicoeur Desire C blacksmith 451 Huntington av h 11 Homestead av
" Joseph D (U S A) bds 11 Homestead av

Jollie Arthur W bookkeeper W H Coe Mfg Co h at Pawtuxet
" Joseph A chauffeur 223 Caal h 181 Nashua

Jolls Jane F widow Joseph H h 19 Champlain pl
" Jennie H Miss h 56 Ivy
" Joseph B driver h rear 22 Byron

Jolly Joseph clerk bds 12 Durfee

Joly Joseph painter h 104 Bellevue av

Jombok Frank, B & S h 158½ Charles

Jombosky Joseph laborer h 15 Rebecca

Jonas Agnes clerk Classical High school h at Riverside
" James rms 25 Broadway

Jonathan Driving Club of R I 137 Weybosset

Jonatta Christopher laborer h 82 Davis

Jones Ada A clerk 112 Union bds 517 Cranston
" Adelaide F steno 313 W Exchange bds 45 Wilson

Jones
" Agnes clerk Classical High school bds at Riverside
" Albert E molder h 69 Hamlin
" Albert E jr helper bds 69 Hamlin
" Alexander h 279 Thayer
" Alfred H asst prof B U bds 101 Medway
" Alfred W clerk 89 Weybosset b 164 Allston
" Alice C widow Edw S h 168 Lloyd av
" Anna widow William died July 4 1918
" Anna E Mrs dressmaker 66 Arnold h do
" Anna G h 92 Williams
" Anna V cook h 10 Wheaton
" Annie H Mrs nurse h 105 America
" Arthur (Canadian Army) h 522 Valley
" Arthur C jeweler h 134 Broadway
" Arthur F chief inspector 564 Eddy h 25 Carter
" Arthur L (U S A) bds 289 Prairie av
" Arthur T surgeon 131 Waterman h 81 Elm Grove av
" A Frederick aeroplane worker bds 25 Carter
" Bernard machinist h 738 Potter's av
" Blanche M teacher Lexington-av grammar school bds 295 Massachusetts av
" Carleton E mgr 239 Academy av h 14 Health av
" Catherine bds 125 Governor
" Catherine widow bds 47 Grand
" Charles E conductor h 67 Hamlin
" Charles E shipper 722 Eddy h 27 Linden
" Charles H draftsman bds 69 Hamlin
" Charles P h 24 McKinley
" Charles S mgr 97 Westminster h 132 Hanover
" Charles W engineer r 113 Point h 27 Linden
" Charles W spinner h 120 Vandewater
" Clarence A, Gen Fire Extinguisher Co bds 113 Alger av [Gallatin
" Clarence R mgr 905 Turk's Head bldg h 209
" Cora clerk 93 Weybosset
" C Raymond chauffeur bds 272 Dean
" Daniel F plumber h 682 Cranston
" Edith M clerk bds 517 Cranston
" Edna M milliner bds 74 Superior
" Edward (British Army) bds 1318 Smith
" Edward C rem to Boston Mass
" Edward J special representative 505 Howard bldg h 23 Aborn rm 26
" Edward S Sons Co printers 178 Union av advertising office 75 Westminster rm 2
" Edward T helper 16 Terminal way h 49 Sorrento
" Edwin died Sept 5 1918
" Edwin F Rev h 27 Taylor
" Edwin H (U S N) bds 164 Allston
" Edwin R h 28 Maple
" Eliza J h 25 McDonough
" Elizabeth E widow William H h 514 Pine
" Emily K widow Henry h 169 Courtland
" Emma M widow George bds 35 Burgess
" Eric h 795 Elmwood av
" Ernest (E & S Jones) h 17 Amherst
" Ernest C plumber h 27 Thurston
" Ernest G mgr 826 Ind Trust bldg h 22 Boylston av
" Ernest L laborer h 289 Prairie av
" Ethel M bds 130 Ohio av
" Ethel M stenographer bds 163 Porter
" Eugene F, B & S h 67 Pearl
" E Fielding prop Prov Drysalters Co h 198 Hope [Washington
" E & S (Ernest and Steenson) plumbers 186
" Ferdinand H cutter 461 Westminster bds 317 Richmond
" Frank E tel editor Tribune h 25 Hempstead
" Frank J physician 134 Francis h do
" Frank M toolmaker h 74 Superior
" Frank W manager h 63 Chester av
" Frederick A lawyer 504 Industrial Trust bldg h at Edgewood [h 11 Everett av
" Frederick C treas (Edward S Jones Sons Co)
" George A janitor h 24 Carrington av
" George M inspector h 34 Bridgham
" George W h 517 Cranston
" George W (U S N) bds 42 Greenwich
" Georgiana S widow Frederick h 154 Congdon
" Georgianna F Mrs h 50 Winter
" Gladys M clerk 50 Aleppo bds 235 Broadway
" Gordon chauffeur h 961 Atwells av
" Harold F (U S N) bds 255 Lockwood
" Harry G machinist h 670 Hope
" Hasel M clerk 564 Eddy bds 25 Carter
" Helen M bds 45 E Transit
" Henrietta bds 25 McDonough
" Henry H (U S N) bds 514 Pine
" Herbert boilermaker rms 321 Friendship

Jones
" Herbert I machinist h 55 Pearl
" Honora widow Edwin h 164 Allston
" Howard supt moter readers 802 Turk's Head bldg h at Warren
" Howard N machinist h 223 Oakland av
" H P clerk 1890 Westminster
" Ida M widow John O h 116 Laurel Hill av
" Idwal M machinist h 140 Courtland
" James A electrical engineer h 29 Tenth
" James F fuel supervisor 311 Union station h 165 Doyle av
" James F jeweler bds 272 Dean
" James J mgr 114 Mathewson b 514 Pine
" James S painter h 191 Ford
" Jesse A clerk h 169 Courtland
" Jesse A driver 131 Dorrance h 94 Bates
" John clerk 1 ' Hay h 7 Pallas
" John D veterinary h 1 Proctor pl
" John D E gen agt Equitable Life Assurance Society 635 Ind Trust bldg h 41 Arlington av
" John E laborer h 365 Richmond
" John F stamper h 32 Haskins
" John M driver 117 Dyer h 84 Jenkins
" John P carrier Olneyville P O h 17 Grand
" Joseph barber bds 243 Dexter
" Joseph wireworker h 90 Tockwotton
" Joseph A motorman h 87 Logan av
" Joseph T, B & S h 634 Smith
" Lena H housekeeper 9 Bacon pl
" Letitia Jane bds 45 E Transit
" Llewellyn bds 636 Smith
" Llewellyn W treas General Fire Extinguisher Co 301 W Exchange h at Seekonk Mass
" Lloyd C (U S A) bds 74 Superior
" Louis B city sealer of weights and measures 245 Canal h 295 Massachusetts av
" Louisa widow Thomas H h 97 Fisk
" Lunch 101 Eddy and 194 Washington
" Mabel B bookkeeper 7 Beverly rm 11 bds 25 Hanover
" Madge clerk rms 175 Broadway
" Marcus W paying teller Union Trust Co h 215 Sackett
" Marion H Rev h 7 Congdon
" Marjorie E clerk 31 Snow bds 235 Broadway
" Markham F (U S Aviation) b 164 Allston
" Marvin E G rem to Newport
" Mary widow John bds 319 Eddy
" Mary I clerk 287 Manton av bds 136 Julian
" Mary W widow William T h 147 Pearl
" Nancy C teacher R I School of Design
" Nellie M widow James F housekeeper Hotel Perrin bds 272 Dean
" Norman (U S N) bds 126 Fruit Hill av
" Olander B porter 13 Dyer h 30 South Court
JONES ORRIN E storage warehouse 53 to 67 Central and 11 W Friendship office 936 Westminster also horseshoer 940 do h 13 Parkis av—See page 1250
" Owen cabinetmaker h 126 Fruit Hill av
" Patrick H bds 125 Laban
" Paul F hoseman Hose 3 h 339 Pine
" Plumer J laborer h r 40 John
" Prince A meatcutter h 163 Porter
" P A clerk 93 Weybosset [Moore
" Ralph C clerk 232 Industrial Trust bldg h 11
" Rana C clerk h 91 Barbara
" Raymond L clerk 112 Union bds 116 Laurel Hill av
" Robert B sec Edward S Jones Sons Co 178 Union av and 75 Westminster bds 108 Lloyd av
" Robert F undertaker 200 Public h do
" Robert H driver h 27 McDonough
" Russell (U S A) bds 115 Ohio av
" R Lloyd clerk 112 Union b 116 Laurel Hill av
" Sarah clerk bds 155 Hanover
" Samuel engineer h 67 Felix
" Samuel B weaver h 20 West
" Samuel C rem to Portland Me
" Sylvia M tel opr 564 Eddy bds 255 Lockwood
" Steenson (E & S Jones) h 23 James
" Thomas (chauffeur) died April 4 1918
" Thomas silversmith h 102 Pleasant
" Thomas E motorman h 75 Borden
" Thomas F, Gorham's h 35 Haskins
" Thomas H (carpenter) died June 9 1918
" Thomas H driver Engine 22 h 255 Lockwood
" Thomas H laborer h 09 Bates
" Virgil N ins agent 202 Industrial Trust bldg h at Pawtucket
" Walter H nurse h 105 America
" Walter P clerk 50 Fountain bds 49 Sorrento

Jones
" Warren F cashier 112 Union h 128 Pocasset av
" William clerk B & S h at Edgewood
" William janitor bds 45 Winter
" William A (U S N) bds 146 Peace
" William H clerk h 276 Brook
" William M laborer h 60 Salem
" W Stanley student bds 13 Parkis av
" & Co (C W Bubier) dry and fancy goods 14 to 26 Arcade also boots and shoes 17 do and cotton underwear 25 do
Joost Annie widow Henry h 18 Belair av
" Edward C driver bds 18 Belair av
" Frederick B toolmaker bds 7 Gifford
" Henry A machinist h 21 Milk
" Leo amnunition worker b 18 Belair av
" Thomas conductor h 669 N Main
" Walter M machinist h 621 Smith
Jordan Albert motorman h 1 Gallup [burn
" Amos J clerk Westminster Bank bds at Auburn
" Andrew h 889 Atwells av
" Andrew laborer h 18 Danforth
" Arthur helper 243 Westminster
" Bertram E toolmaker h 177 Ives
" Bridget A widow Michael nurse h 10 Hyat
" Byron C contractor 1244 Elmwood av h do
" Charles F chaser h 153 Ruthglen av
" Charles F toolmaker h 46 Woodbine
" Charles F jr gardener b 158 Rutherglen av
" Daniel porter 54 Weybosset h 359 N Main
" David N h 189 Althea
" Edward C jeweler h 719 Hope
" Edward F foreman h 230 Chestnut
" Eleanor I widow Charles H bds 158 Rutherglen av [thony av
" Eleanora F Mrs clerk 735 Cranston h 71 Anthony
" Ella clerk 380 Westminster
" Emily J widow Caleb B h 658 Cranston
" Ethel F clerk bds 488 Public
" Eugene A automobile painter 208 Pond rms 6 Spring [versity av
" E Linton teller Westminster Bank h 154 Uni-
" Frank L bartender bds rear 87 Benefit
" George F sec and treas 301 Canal h 238 Massachusetts av [Mass
" George O foreman 91 Sabin h at Attleboro
" Hannah W widow George H bds 238 Massachusetts av
" Harold lithographer h 35½ Harriet
" Hattie clerk bds 46 Stewart
" Henry carpenter h 147 Eastwood av
" Henry P hostler bds 135 Point [av
" Henry P salesman 183 Canal h 429 Reservoir
" Herbert W refiner h 187 O'Connell
" James h rear 86 Plain
" James E foreman h 97 Ocean
" James J, B & S h 114 Bernon
" John A Rev prof h Eaton cor River av
" John H salesman h 108 Carpenter
" John J clerk h 176 Academy av
" Joseph A (General Photo Co) 131 Washington rm 405 h 104 Oakland av
" Joseph V mgr Lorraine Hotel 18–28 Aborn h at Newport [238 Waterman
" Jules music teacher 440 Butler Exchange bds
" Leo salesman rms 93 Broadway
" Louis J mgr 146 Westminster rm 103 h at Medford
" Louise bookkeeper 107 Washington bds at E Providence [Atwells av
" Mabel E teacher Academy-av school bds 889
" Mary A widow Henry M died April 17 1918
" Mary I widow George E h 11 Wendell
" Mercy Mrs bds 368 Benefit [rence
" Mildred clerk 1937 Westminster bds 30 Law-
" Patrick wireworker h 151 S Angell
" Sanford A clerk h 425 Reservoir av
" Sophie M Mrs died
" Thomas R (Providence Lapidary & Optical Co) 118 Empire bds 182 Linwood av
" Walter reedmaker 1226 N Main h at Pawt
" Walter E jeweler bds 163 Progress av
" William E chaser h 63 Vineyard
" William H physician 572 Broad h do
" William J chauffeur h 23 Viola
" William J machinist h 30 Lawrence
" W Harrison landscape gardener 75 Westminster rm 24 h at S Attleboro Mass
Jordon Carolina h 22 Shafter
" Matilda h 22 Shafter
" Olive h 22 Shafter
" Walter enlisted U S A
Jorgenson Christian auto repairer h 12 Broom
" George die cutter h 570 Niantic av
" Jennie L fore woman bds 284 Ocean

Jorgensen
" Peter filecutter h 166 Holden
" Peter mariner h 17 Ocean
Jorjorian Bedros (N E Nickel Plating Co) 99 Friendship h 14 Esten [Warwick
" Hagop (New Acme Plating Co) 59 Page h at
" Oscar (Eagle Nickel Plating Co) 35 Garnet h 138 Terrace av
" Peter nickelplater h 14 Esten [do
Joseffy Stephen ladies' tailor 172 Broad h 174
Joseph Albert laborer h 343 N Main
" Antone clerk h rear 181 Cedar
" Antone laborer h r 92 Pike
" Bedwere pedler h 366 W Exchange
" Frank (Turk's Head Tailoring Co) 95 Westminster h 645 Public
" Frank I cigarmaker h 258 Carpenter
" Henry G folder h 4 Sibyl
" Jacob bronzefitter h 76 Gay
" John grocer 51 Spruce-h 63 do
" Joseph silk spinner h 15 Eutaw
" Mansuete pedler h 366 W Exchange
" Manuel rubberworker h 81 Preston
" Mary seamstress R I Hospital bds do
" Michael pedler h 18 Arthur av
" Nosall pedler h 22 Arthur av
" Sadie Mrs pedler h 73 Spruce
" Yoaquin fireman h 6 Mohawk
Josepha Frank J steward h 70 Alverson av
" Manuel A rubberworker bds 81 Preston
Josephson Axel A helper h 127 Pavilion av
" Carl laborer h 156 Somerset
" Carl W rem to Detroit Mich
" Charles, B & S h 159 Lockwood
" Edward rms 145 Adelaide av
" Ejnair A boilermaker h 189 Early
" Emil foreman 118 Richmond h at Warwick
" Emil foreman rms 177 Friendship
" Emil molder rms 105 Burnett
" George E machinist h 51 Corinth
" Gustav E machinist h 105 Gallup
" Haskell A pres and treas 407 Pine h 78 Irving av [Williams
" Themistocles S broker and interpreter h 176
Joslin Adelbert B weaver h 74 Vandewater
" Alice C teacher bds 96 Evergreen
" Archie O lawyer 816 Industrial Trust bldg bds 1 Creighton
" Beryl A Mrs h 267 Gano
" Dorothy T music teacher bds 101 Whitmarsh
" Edward J Plaza Lunch Co 323 Weybosset h 227 Broad [stone boul
" Henrietta A widow Henry V A h 129 Black-
" Henry V A died Jan 19 1918
" Herbert H chauffeur h 83 Medway
" Hope L bds 101 Whitmarsh [Creighton
" Joseph (Prov Cornice Co) 311 Canal h 1
" Lawrence blacksmith h 127 W Park
" Mfg Co shoe lacings main office Merino lane also 610 Manton av [146 Prospect
" Philip C lawyer 816 Industrial Trust bldg h
" Robert W clerk 212 Westminster b at Riverside [stone bou
" Royal K asst surgeon U S N bds 129 Black-
" Theresa B widow William E h 497 Broadway
" Walter clerk 291 Westminster bds 170 Ruthergien av
" William F Mrs h 101 Whitmarsh
" William H pres and treas Merino lane h at Richmond
Joslyn Cleveland K supt h 364 Potter's av
" Clyde mechanic h 123 Burnett
Josselyn Allison C (U S N) h 199 South
" George steel cutter h 484½ Plain
" Mary Mrs h 199 South
JOURDAIN see JORDAN
Journeyman Tailors' Union 49 Weybosset rm 10
Jowett James chauffeur h 615 Plainfield
Joy Annie May clerk bds 18 Wood
" Daniel F baker 742 Broad h 740 do
" Edwin C rem to Cambridge Mass
" Frank D bds 37 Armstrong av
" Fred M printer h 37 Armstrong av
" Harold A (U S A) bds 18 Wood
" Walter Herbert foreman 23 Acorn b 18 Wood
" Walter H blacksmith h 18 Wood
Joyal Alfred clerk auditor's office City Hall also notary public h 186 Laban
" Joseph foreman h 1088 N Main
" Nazaire weaver h 11 Kelley
" William (U S A) bds 1088 N Main
Joyce Agnes C steno bds 158 Linwood av
" Arthur A rem to Albany N Y
" Arthur W (U S A) bds 26 S Angell
" Bernard M laborer h 238 Huntington av

JOYCE BROS & CO (Thomas W and John G Joyce) clothing and jewelry 479 Westminster—See page 1083
" Charles F clerk 588 Eddy h 61 Trask
" David engineer h 61 Trask [S Angell
" Edward C recorder of deeds City Hall h 26
" Elizabeth F steno bds 121 Academy av
" Florence A clerk recorder of deeds office bds 26 S Angell
" Frederick T printer bds 231 Messer
" George L salesman 479 Westminster h 90 Miller av
" Granite Co granite dealers 1613 Westminster
" Harry D broker bds 26 S Angell
" Henry G traffic clerk 118 Richmond
" Henry O rms 547 Elmwood av
" Irving C auto repairer h 52 Barton
" John laborer h 32 Newark [Mass
" John G (Joyce Bros & Co) h at Newton Centre
" John J (Joyce Granite Co) 1613 Westminster h 158 Linwood av
" John J (U S A) bds 76 Olney
" John M jeweler h 217 Vermont av
" J Harry rem to Buffalo N Y
" Lawrence bds 40 Carpenter
" Lawrence M filecutter bds 287 Amherst
" Mark stableman h 75½ Harrison
" Mary maid St Joseph's Hospital bds do
" Nora Mrs h 121 Academy av
" Raymond T bookkeeper 838 Industrial Trust bldg h at N Providence
" Russell T died July 1 1918
" Theresa jeweler bds 76 Locust
" Thomas E rem to Buffalo N Y
" Thomas F cloth inspector h 287 Amherst
" Thomas F laborer h 11 Palmer
" Thomas F salesman 245 Weybosset h 905 Manton av
" Thomas W (Joyce Bros & Co) h 90 Miller av
" Walter A steno bds 158 Linwood av
" William weaver h 121 Academy av
" William jr (motorman) died Oct 5 1918
" William L tel opr bds 287 Amherst
" William T mgr 389 Charles h at Pawtucket
Joyner Frank (Joyner Chemical Co) h 83 Burrington
" Henrietta Mrs h 7 Wheaton
" Marie B nurse bds 52 Moore
" Matilda S vocalist bds 7 Wheaton
" Robert demonstrator bds 83 Burrington
" see JOINER
Jubin Frank X laborer h 180 South
Jucket Emma M h 165 Princeton av
Judd Alice G Mrs bds 96 Cross
" James J tinsmith 214 Smith h 57 Common
" James J jr salesman bds 57 Common
" Lena F bookkeeper 214 Smith bds 57 Common
" Mabel D phone opr R I Hospital Trust Co bds 57 Common
Judge Bridget E widow Michael F h 20 Dexter
" Catherine Mrs h 13 Winslow pl
" Charles J, B & S h 24 Washburn
" David C polisher h 120 Randall
" Demmy clerk 905 Westminster bds 20 Dexter
" Frank machine opr bds 166 Bay
" Frank M (U S A) bds 20 Dexter
" Harry printer 97 Dyer h at Thornton
" Henry A painter h 914 Atwells av
" James F clerk 89 Weybosset bds 166 Bay
" James J piper h 166 Bay
" John A fireman bds 204 Plainfield
" John F painter h 368 Willard av
" John J clerk bds 166 Bay
" John J fireman h 204 Plainfield
" Joseph J clerk 47 Olneyville sq h at Cranston
" Katherine h 13 Winslow
" Mary widow bds 912 Atwells av
" Mary A widow John F bds 368 Willard av
" Mary T bds 169 Briggs
" Michael J, B & S h 20 Inkerman
" Patrick J polisher h 116A Prairie av
" Peter F (U S N) bds 210 Plainfield
" Thomas, B & S h 30 Erastus
Judisch Carl F carpenter h 41 Bowlett
" Henry F carpenter h 257 Lowell av
Judson Charles grocer 940½ Douglas av h 938 do
" Frank died
" Herbert A interne R I Hospital bds do
" James D salesman rms 103 Broadway
" Robert weaver h 12 Iris
" Sarah E sewer bds 12 Iris
Juhlin Alfred undertaker 754 Broad h 756 do
Juhnowski John comber h 4 Hillard
Julian John H removed to Newport
Julin Axel T machinist h 9 Ruggles

Juls Charles silversmith h 162 Rounds av
Jundanian Dickran variety 931 Westminster h 117 Almy [art
" Menas newsdealer 689 Westminster h 39 Stewart
June Elisabeth teacher bds 125 Governor
" Lucius E machinist h 136 Beacon av
Juneau Arthur foreman h 72 Diamond
Junkins Charles F mgr 50 Exchange pl h 210 New York av
Jurgens Agnes C (Jurgens Mfg Co) bds 63 Peace
" Anna Mrs h 63 Peace [63 Peace
" Henrietta M manager 75 Westminster rm 28 b
" Mfg Co mfg jewelers 25 Calender 2d floor
Jurgiswics John molder h rear 216 Oak
Jury Commissioners Office, Prov County Court House rms 6–7
Juskalian Bros (Kosrof and Levon) provisions 700 Cranston
" Kosrof (Juskalian Bros) h 216 Bellevue av
" Levon (Juskalian Bros) h 216 Bellevue av
" Peter laborer h 21 Luther
Juskhalian Bedros clerk 380 Westminster
Just Arthur G A contractor h 46 Dora
" Paul C weaver h 142 Glenbridge av
" Paul C jr salesman 245 Weybosset h 187 Burrington
" William H C creditman 28 Pine h 177 Melrose
Juster Lucy bookkeeper 101 Sabin rm 4 bds at Pawtucket [Massachusetts av
Justin Albert F auto repairing 73 Hanover h 278
" Annie E dressmaker h 278 Mass av
Jutras Bertha E nurse bds 34 Spooner
" George O mgr 121 Fountain h 139 Point
" Joseph O, B & S h 586 Plainfield
" Louis carpenter h 85 Bowdoin
" Maria L widow Leopold h 34 Spooner
" Nazaire blacksmith h 116 Erastus
" Pierre blacksmith h 900 Atwells av
" William J (U S N) bds 34 Spooner

K Mfg Co Inc novelties 101 Sabin
Kabarian Kaspar laborer 39 Black
Kabosky Stanislaw blacksmith h 97 Delaine
Kacena Carl A sausagemaker h 40 Laban
Kachadorian Bogus h 40 Gifford
" Gabriel grocer 317 Knight h 298 do
" Hagop laborer h 14 Washburn
" Lena clerk 1937 Westminster bds 40 Gifford
Kachanis Peter polisher h r 74 Camden av
Kacofka John F, U S N bds 61 Lydia
Kacsmarek Thomas S weaver h 132 Mercy
Kacwics Alexander watchman h 18 Bush
Kacsmski Villi operative h 36 Julian
Kaczynaki William laborer h 139 Julian
Kaelnolagos William (America Candy Kitchen) h 45 Atwells av [Broad
Kahn George A salesman 63 Wash rm 40 bds 160
" Nathan jeweler h 200 Dudley
Kahnovsky Harry rem to Connecticut
" Jacob pedler h 40 Olney
" Rebecca widow David h 411 N Main
" William pedler h 109 Pratt
Kahrman Percy A machinist h 335 Ives
Kain Charles (U S A) bds 902 Branch av
" Florence clerk 291 Westminster bds 95 Elmwood av [wood av
" George J L compositor Journal bds 95 Elm-
" Margaret A widow John h 95 Elmwood av
" Mary rms 11 Grant
" see CAIN CANE and KEAN
Kairnes Helen L steno bds 50 Prairie av
" Margaret T widow James A h 50 Prairie av
" see CAIRNS CARNES and KARNES
Kaiser Herman F casemaker h 669 Huntington av
" Louise boxmaker bds 85 Bradford [27
Kalailusky Andrew laborer h r 15 Manton av
Kalajian Moses grocer 97 Diamond h 137 Hanover
Kalian Vartan packer bds 53 Randall
Kalien Erna A bookkeeper 3 Pine bds 69 Balch
" Paul E brewery worker h 69 Balch
Kalin Valeria H steno bds 69 Balch
Kalko Nicholas fileworker h 14 Palmer
Kalle Color & Chemical Co Inc 34 S Water
Kallen Catharine removed to Boise Idaho
" Lieb bottle dealer h 30 Pekin
" Lieb jr laborer bds 30 Pekin
" Margaret rem to Bois Idaho
Kalloch Lewis H denitst 258 Benefit h do [av
Kalomker Catherine widow Charles h 605 Prairie
" James C tailor bds 605 Prairie av
" Leo E tailor bds 605 Prairie av
Kalocstian Paul S laborer bds 424 Cranston
" Peter S prop Virginia & Spanish Peanuts Co 260 Dexter h 424 Cranston

Kalosky August rubberworker h 87 Bowdoin
Kalunian Baba h 143 W endell [ter
" Baba Co 5 and 10 cent store 1937 Westmins-
" Herbert (U S A) bds 119 Almy
" Malkon, B & S rooms 28 Whipple
" Solomon crockery 122 Charles h at Cranston
Kalver Harry A machinist h 188 Jewett
Kamaras Hyman tailor h 101 Orms
" Philip tailor 13 Providence h 20 N Davis
Kamel Samuel weaver h r 89 Valley
Kamins Louis B stonesetter h 135 Pratt
Kaminske Joseph, B & S h 103 Bogman
" Julius weaver h 30 Bowdoin
Kaminsky Etta operative bds 55 Bates
" Fannie Mrs h 55 Bates
" Freeda Mrs bds 55 Bates
" Harry metalworker h 55 Bates
" Fannie Mrs h 55 Bates
Kammerer Agnes widow Otto bds 42 Chambers
" Edward P h 66 Charles Field
" E P agent Stewart Bros 24 N Main
" Lillian I stenographer bds 42 Chambers
" Mary widow Otto h 42 Chambers
" Otto died Sept 18 1918
" Percy G Rev rem to Boston Mass
Kanarski Peter laborer h 191 Oak
Kane Alice operative bds 121 Pettis
" Alice G clerk bds 22 Hedley
" Anna h 16 Sears av
" Annie removed to Newport [tic av h do
" Annie L widow William dressmaker 80 Atlan-
" Annie W widow James H h r 266 Plain [do
" Benjamin N druggist 183 Prairie av h 175
" Catherine Mrs bds 28 Alfred
" Catherine G bds 16 Sears av
" Celia widow Thomas h 8 Paca pl
" Charles rms 17 Jefferson [Geneva
" Charles J piano tuner 297 Weybosset h 11
" Daniel J watchman h 17 Pennsylvania av
" David laborer h r 239 Plain
" DeLancey Mrs h The Minden apt 15
" Dennis J foreman h 84 Sheldon
" Edward J breweryworker h 295 Althea
" Edwin packer 243 Westminster
" Elizabeth dressmaker bds 22 Hedley
" Ellen F died Aug 3 1918
" Ellen L clerk bds 22 Hedley
" Francis (U S N) bds 194 Rhodes
" Frank clerk 56 Exchange pl h 22 Wisdom av
" Gertrude widow Thomas E h 195 Ford
" Gertrude I clerk bds 80 Atlantic av
" Hannah L clerk bds 16 Sears av [dom av
" Henry A clerk rm 1 State House bds 22 Wis-
" Henry F machinist h 47 Huron
" James boilermaker bds 87 Early
" James J salesman h 394 Plainfield
" John F (John F Kane & Co) h 198 Pearl
" John F car cleaner h 138 Ocean [mer
" John F & Co cotton underwear mfrs 143 Sum-
" John J, B & S h 7 Alton
" John J polisher bds 90 South
" John J upholsterer h 12 Esten
" John J weaver h 964 Branch av
" John S clerk 356 Canal bds at Pontiac
" Joseph laborer h 30 Huntington av
" J Frank driller bds 222 Transit
" Lillian A steno 803 Union Trust bldg bds 80 Atlantic av
" Loretta G clerk Gorham's bds 80 Atlantic av
" Louis cook h 156 Lippitt
" Louis J teamster bds 296 Grove
" Margaret clerk h 22 Hedley
" Margaret widow Thomas O h 506 Prairie av
" Margaret F widow Thomas died Sept 16 1918
" Margaret L teacher Candace-st school bds 12 Esten
" Marion G clerk bds 1061 Chalkstone av
" Martin laborer bds 12 Harold
" Mary A roominghouse 11 Summer
" Mary F inspector bds 121 Pettis
" Mary J Mrs h 57 Parkis av
" Mary V steno bds 80 Atlantic av
" Michael fireman Turk's Head bldg h 1061 Chalkstone av
" Michael F jewelry worker bds 33 Clematis
" Michael G foundryman h 767 Atwells av
" Michael H laborer h 139 Rhodes
" M Louise clerk 245 Weybosset rms 11 Summer
" Nellie boxmaker h 138 Ocean
" Nora widow Patrick h 53 John
" Owen beltmaker h 344 Branch av
" Patrick F clerk 71 Exchange pl h 81 Plain
" Patrick F (U S A) bds 53 John
" Patrick J laborer h 90 South
" Raymond (U S A) bds 90 South

Kane
" Robert foreman sewerage works Fields' Point h 21 Miner
" Robert (waiter) rem to Pawtucket
" Stephen machinist bds 992 Branch av
" Stephen P yardmaster h 1291 Chalkstone av
" Susan V widow William L bds 12 Atlas
" Terrence tinsmith h 121 Pettis
" Thomas percher h 153 Delaine
" Thomas A mgr bds 10 Gordon av
" Thomas P clerk R R freight h 22 Zone
" Vincent clerk 89 Weybosset bds 11 Summer
" William V (U S N) bds 81 Plain
" see also CAIN CANE KEAN and KAIN
Kanealy Michael laborer h r 536 Wickenden
Kanefsky Abram laborer h 8 Pratt [Atwells av
Kanelakos Gustave clerk 358 Westminster bds 45
" William (Kanelakos & Bergeris Co) h 45 Atwells av [minster
" & Bergeris Co confectionery 358 and 427 West-
Kanelos James helper bds 1 Falcon
" Nicholas confectioner 685 Westminster h 683 do [Falcon
" Theodore confectioner 849 Westminster h 1
Kaneska William rubberworker h 14 Putnam
Kangeska Zygmont weaver h over 106 Julian
Kanis Agnes A spooler bds 14 Avery
" Edwin G helper bds 14 Avery
" Elsie M winder bds 14 Avery
" Florie A widow Otto h 14 Avery
Kanjosian Michael cook bds 185 N Main
Kanner Beatrice compositor bds 51 Pratt
" Cecilia Mrs h 51 Pratt
" Rose clerk bds 51 Pratt
Kanopkin David pedler h 23 Shawmut
Kanove Irving salesman 243 Westminster
Kantous John pedler h 8 Barker
" Sophia clerk bds 8 Barker
Kantrovits Nathan fruit 173 Chalkstone av h do
Kantuff Jacob pedler h 421 Orms
Kaough Charles H card stripper h 181 Bridgham
Kapanajian Nushan restaurant 837 Westminster
Kapanakis Gregor barber h 290 Charles
" Gregory P barber h 78 Orms
Kaplan Abraham operative h 28 N Davis
" Abraham pedler h 14 Meni ct
" Abraham repairer 80 Empire bds 31 Ambrose
" Abram baker 116 Lippitt and 3 Ashburton h 112 Lippitt
" Bella clerk 280 Westminster bds 48 Randall
" Charles, B & S h 107 State
" James clerk bds 267 Orms
" John laborer h 31 Ambrose
" Joseph shoemaker 44 Randall h 48 do
" Joseph W market 455 Smith h 267 Orms
" Julius mgr 305 Westminster h 178 Blackstone
" Louis pedler h 126 Pleasant
" Michael umbrella maker h 25 Goddard
" Samuel baker bds 112 Lippitt
" Samuel chauffeur h 213 Plain
" Samuel clerk 199 Weybosset h 131 Somerset
" Samuel D pedler h 8 Mallett
" Wolf (Weybosset Diamond Co) 199 Weybosset h 136 Chester av
Kapland Phoebe bookkeper 163 N Main bds 70 Humboldt av
" Remnant Co 163 North Main [boldt av
" Sydney (Kaplan Remnant Co) h 70 Hum-
Kapnick Sophie Mrs h 258 Orms
Kaps Bertha P widow Emil H h 162 Longfellow
Kapstein Bernard canvasser h 33 Bernon
" Charles R h 138 Congdon
" Florence clerk bds 138 Congdon
" Max agt h 138 Congdon [don
" Sadie E clerk Am Railway Ex bds 138 Cong-
Kaptas George laborer h 77 Ashburton
Kapuscinski George laborer h 121 Laurel Hill av
" Johanna bds 121 Laurel Hill av
" Stella laundress bds 121 Laurel av
" William A laborer h 121 Laurel Hill av
Kapustkoi John laborer h 24 Delhi
Karabatos Peter h 12 Bourn
Karabedian Krekor, B & S h 19 Diamond
Karagavoorian Bedros bds 228 Niantic av
" Kerop laborer h 228 Niantic av
Karahalios George waiter 31 Page h 92 Elm
Karaly Simon barber 200 Charles h 54 Hawes
Karaski John laborer h 29 McDonough
Karbor Joseph clerk 380 Westminster
Karcher John J salesman 297 Weybosset h 60 Chapin av
Karcs Andrew weaver h rear 66 Bowdoin
Kardas Joseph wireworker h 19 Chaffee
Kardashian Philip rem to Boston Mass

KARIAN MAGERDITCH M real estate 318 Grosvenor bldg h 198 Althea—See page 1234
" Serop G grocer 500 Cranston rms 160 Broad
Karigasian Harparsoon, Tool Co h 35 Camden av [lent
Karina Catherine widow Patrick J h 45½ Benevo-
Karklin Hyman pedler h 69 Corliss
Karkorian Harry h 488 Washington
Karkuc Joseph, B & S h 51 Hedley
Karkus John Mrs h 8 Furlong ct [Broad
Karl George W mgr 196 Westminster rms 206
" Joseph express 26 Mitchell h do
" Joseph jr helper bds 26 Mitchell
" see CARLL and CARLE
Karlin Morris junk 158 Chalkstone h 55 Benefit
KARLSON see CARLSON and COLSON
Karnaois Camille weaver h 51 Chaffee
Karnes Kenneth W clerk Fox Point wharf h at E Prov [E Prov
" Robert C division spec agt 109 Union sta h at
Karnowsky Charles asst mgr 270 Thayer h 8 Camp
" Esther bookkeeper bds 8 Camp
" Joseph B cigar stand bds 8 Camp
" Mary widow David h 8 Camp
Karolick Peter laborer h 41 Whipple
Karpeles Company precious stones 56 Pine 6th fl
" Maurice J pres Karpeles Company bds 1 Reservoir av
Karpienia Frank enameler h 67 Florence
Karragian Errol (N E Coal and Wood Yard) h 1081 Westminster
Karroll Joseph weaver h 105 Putnam
Karten Charles jeweler h 216 Willard av
" Rebecca grocer 26 Bogman h 63 Staniford
" Samuel jeweler h 63 Staniford
Karwoski Raymond bartender h 60 Capron
" Theophile operative h 30 Bowdoin
Kasabian Armenag coal and wood 31 Derry b do
Kasaian Krikor shoe repairer 161 Pine h 81 Camden av
Kasaman Jacob jewelry worker h 18 Palmer
Kasanof Samuel M bds 70 Humboldt av
Kasawski Joseph laborer h 28 Troy
Kaschuk Boleslaw laborer h rear 38 Putnam
Kasevich Joe jeweler h 44 Lippitt
Kashdan Samuel printer h 263 Jewett
Kashian Dikran tailor h 117 Orms
Kashmanian John laborer bds 9 Church
" Nicholas T jeweler h 374 Douglas av
Kasian George laborer h 81 Camden av
Kasigan John, B & S rms 790 Westminster
Kasinski Stanley shoe repairer h r 32 Atwood
Kaskawics Alexander laborer h 46 Kane
Kaspar Jacob junk 100 Dike h 163 Oak
" William laborer h 45 Bates
Kasparial Melkon laborer h 3 Whipple
Kasparian Edward clerk 129 Douglas av bds 3 Whipple
" George h 356 Lockwood apt 28
" Kerkor baker 380 Westminster
" Lucy widow Harry bds 142 Camden av
" Michael laborer h 80 Camden av
" Mickel fruit 130 Charles h 56 Orms
" Ohan, B & S bds 35 Bush
" Rosa Mrs h 488 Washington
KASPERSON see CASPERSON
Kassed Samuel painter h 34 Orms
Kastal Harry (U S A) bds 17 Gay
Kates Josephine F Mrs died Dec 2 1918
" see CATES
Katniewski Julius laborer h 13 Latham
Katairis James fruit 14 Broad h 128 South
Kats Abraham junk 152 Plainfield h do
" Annie operative bds 58 Howell
" Bros (Nathan and Harry) wholesale confectionery 276 North Main
" B h 11 Hilton [Willard av
" Coleman shoerepairer 294 Thurbers av h 277
" Fannie clerk bds 189 Willard av
" Gertrude clerk bds 189 Willard av
" Harry (Kats Bros) h 103 State
" Harry clerk 244 Westminster h 6½ Pratt
" Harry (Narragansett Iron Metal Co) 511 S Main h 294½ Willard av
" Harry laborer h 58 Howell
" Henry clerk bds 11 Halsey
" Hyman h 11 Halsey
" Israel (Atlantic Sheet Metal Works) 369½ N Main h 55 Bates
" Jacob bds 58½ Bogman
" Jacob junk 7 Robinson h do
" Julius baker 629 N Main h 608 do
" Leo operative bds 58 Howell
" Louis clerk bds 37 Robinson

Katz
" Louis gobbler h 277 Willard av
" Louis junk h 189 Willard av
" Louis rubberworker h 58½ Bogman
" Max h 35 Robinson
" Mollie Mrs milliner 256 N Main h 6½ Pratt
" Nathan (U S N) bds 11 Halsey
" Rachel widow Ike bds 6½ Pratt
" Sadie widow Mendal h 37 Robinson
" Saul jeweler h 118 State
" William tailor h 33 Lydia
Katsman Edward packer rms 27 S Court
" Louis plumber 25 Mill h 97 Lippitt [67 do
Katsnelson Joseph dry goods 65 Chalkstone av h
" Wolf inspector h 82 Orms
Kauer Eugene J silver chaser h 27 Laura
Kaufer Martin (Atlas Film Corp) 501 Howard bldg h 16 Cyr
Kauffman Frank J grocer 18 Decatur sq h 19 do
" Hyman J (National Paper Co) 46–48 Pine h 43 Carrington av
Kaufman Benjamin h 233 Oakland av
" Bessie E clerk bds 80 Providence
" B H hats 299 Westminster
" Charles jeweler bds 37 Hilton [gut av
" Donald B clerk 301 W Exchange bds 72 Farra-
" Dora clerk bds 19 Hilton
" Fannie clerk bds 97 Pratt
" George W h 72 Farragut av
" Harry h 770 Broad
" Harry clerk bds 12 Benefit
" Harry pedler h 142 Dudley
" Harry pedler h 41 Hilton [Chaffee
" Hyman S bartender 53 Manton av bds 37
" Ida S clerk h 97 Pratt
" Isaac ice dealer 550½ Dexter h do
" Israel dry goods h 14 Jenckes
" Israel pedler h 19 Hilton
" Jacob junk h 37 Hilton
" Jennie died April 12 1918
" Joseph bottler h 230 Willard av
" Julius jeweler bds 41 Hilton
" Leopold delicatessen 392 N Main h 390 do
" Louis h 78 Olney
" Louis driver h 57 Staniford
" Louis dry goods bds 14 Jenckes
" Louis salesman 46 Pine
" Mary grocer 550 Dexter h 550½ do [Dudley
" Maurice clerk 212 Union rm 505 bds 142
" Max (U S N) bds 37 Hilton
" Morris pedler h 209 Willard av
" Morris L enlisted (U S A)
" Nathan (Nathan Kaufman Co) h 209 Sumter
" Nathan Co (Nathan Kaufman) precious stones 212 Union rm 608
" Ralph shoe repairer 127 Orms [av
" Samuel asst mgr Fay's Theatre h 169 Prairie
" Samuel driver bds 278 Charles
" Samuel steno Atlantic Mills bds 390 N Main
" Samuel tailor 155 Westminster h 12 Kirk
" Sarah Mrs h 37 Chaffee
" Sidney D asst buyer 176 Weybosset bds Broadway cor Federal
" Simon pedler h 33 Hilton [Cranston
Kavaf John electro plater 19 Calender h 40
" Nora widow Robert h 40 Cranston
Kavalevski Antoine laborer h 87 Bowdoin
Kavanagh Brida rem to Columbus Ohio
" Catherine E clerk bds 50 Printery
" Celia B M widow Luke bds 12 Myrtle
" Daniel J clerk bds 24 Hedley
" Daniel J conductor h 177 Harold [water
" Esther J bookkeeper 226 Public bds 36 Vande-
" Francis J h 24 Hedley
" Francis P, Gorham's h 76 Superior
" George overseer Steere Mill h 36 Vandewater
" George A (U S A) bds 36 Vandewater
" Helen A dressmaker bds 50 Printery
" Helen E V music teacher bds 36 Vandewater
" Helen M widow Michael bds 50 Printery
" James turner h 76 Superior
" Joseph P bds 50 Walling
" Luke E J draftsman h 610 Elmwood av
" Maria L steno 131 Waterman bds 50 Printery
" Mary mender bds 758 Branch av
" Mary E bookkeeper 274 Canal bds 76 Superior
" Raymond J (U S A) bds 224 Howell
" Susan widow h 37 Hudson
" Thomas F police station 8 h 224 Howell
" Thomas M died Jan 20 1918
" William A inspector h 33 Wood
" see CAVANNAUGH
Kavanaugh Christopher J checker h 119 Chatham
" Edward (U S A) bds 119 Chatham
" Margaret widow Christopher h 1178 N Main

Kavanaugh
" Margaret widow Terrence h 758 Branch av
" Margaret widow Thomas h 760 Branch av
" Matthew F clerk R R freight h 19 Brownell
" Wiliminia T weaver h 1178 N Main
KAVENEY see CAVENEY
Kaveny Catherine A widow Thomas J h 12 Ninth
" Catherine T weaver bds 12 Ninth
" Lillie C bds 12 Ninth
" Margaret E bds 12 Ninth
" Mary V bds 12 Ninth
" Sarah M warper bds 12 Ninth
Kay Albert E salesman h 498 Public
" Anna clerk 35 Oxford bds 79 Jefferson
" Bertha steno bds 79 Jefferson
" Clara I teacher rms 78 Broadway
" Cora B Mrs music teacher h 344 Broad
" Edwin K machinist h 22 Longmont
" Edwin W h 119 Pratt [111 Killingly
" Francis asst bookkeeper 101 Sabin rm 19 bds
" Genevieve F steno 35 Oxford bds 79 Jefferson
" George W pres Journal h 53 Cypress
" Grace M clerk 291 Westminster bds at Pawt
" James died August 11 1918 [burn
" James C carrier North Station P O h at Au-
" James S salesman 74 Mathewson h at East Foxboro Mass
" James T broker 4 Market sq rm 9 h 147 Sixth
" Jeanie T stenographer bds 239 Admiral
" John driver h 37 Willow
" John sausagemaker h 50 Julian
" John E bookkeeper 118 Richmond h at Pawt
" Joseph W supt East Side P O h 50 Cypress
" Laura steno B & S bds 79 Jefferson
" Marie C widow Albert h 53 Cypress
" Sarah widow James h 79 Jefferson
" Thomas H (U S A) bds 79 Jefferson
" William chauffeur h 239 Admiral
" William H machinist h 23 Winthrop av
Kaya Michael laborer h 41 W River
Kayajanian Asdoor grocer 929 Westminster h 67 Codding [ding
" Bagdassar clerk 929 Westminster bds 67 Cod-
Kayakdis Edward calenderer h rear 15 Chaffee
Kayatta Elias P clerk 989 Broad h at Pawtucket
" Francis P prop Mt Pleasant Pharmacy 163 Academy av h 161 do
" Joseph P druggist 989 Broad h at Pawtucket
Kaye Charlotte maid bds 292 Morris av
" Frederick machinist h 145 Transit
" Frederick jr machinist h 63 Parsonage
" Harry asst mgr 380 Westminster h 137 Warrington
" Sam dressertender h 275 Grove
Kayser Robert B removed to Boston Mass
Kazanjian Charles baker 35 Lester h do
" Charles clerk 66 Weybosset bds 189 Early
" Robert laborer h 189 Early
Kazarian Bros (Harry and Manoog jr) confectioners 1900 Westminster and dry goods 1894 do
" Hagoop weaver h 1836 Westminster
" Harry (Kazarian Bros) h 1638 Westminster
" Manoog jr (Kazarian Bros) h 1638 Westminster
" Oscar (Imperial Confectionery Co) 72 Plainfield rms 1638 Westminster
" Paul (Imperial Confectionery Co) 72 Plainfield rms 1638 Westminster
" Paul weaver h 327 Pearl
Kazasian Krekor (R I Enameling & Polishing Co) 19 Calender h 298 Fountain [Douglas av
Kazoian Sarkis lunch 108 Mathewson rooms 328
K'Dan Joseph molder bds 401 Wickenden
" Stephen h 401 Wickenden [Arlington
Keables Arthur R clerk 301 Union Trust bldg h at
Keach Charles B (U S A) bds 23 Earl
" Charles H foreman Gorham Mfg Co h 23 Earl
" Emma S Mrs nurse bds 447 Friendship
" George A engraver h 1127 Elmwood av
" Irving A (Danielson & Son) 90 Westminster h 101 Whitehall
" James bds 11 Claverick
" Laura K bds 23 Earl
" Leon I driver h 92 Anthony av
" Louis H carrier P O h at S Seekonk Mass
" Walter E mfrs agt 121 Dyer also (Keach & Milner) secondhand machinery 79 Clifford h at Meshanticut Park
" William Frederick bookkeeper Prov Ice Co h 312 Morris av
" & Milner (Walter E Keach, Everett R Milner) secondhand machinery 79 Clifford
" see KEECH
Kean Annie widow William h 92 Diamond
" James removed to Chester Pa

Kean
" John J liquors 259 S Main h 126 Power
" Joseph filecutter h 236 Alabama av
" Michael L opr bds 88 Nichols
" Otho V supt Gorham Mfg Co h 166 Waterman
" Patrick H salesman rms 58 Carpenter
" Susan H steno bds 12 Homestead av
" Walter rubberworker bds 92 Diamond
" William H driver h 686 Cranston
" William H insurance 1104 Turk's Head bldg h 62 Charles Field
" see also KEENE CAIN KAIN and KANE
Keane Alice widow James bds 37 W Friendship
" Augustine S carrier Edgewood P O h 108 Briggs
" James L, B & S h 37 W Friendship
" John foreman 40 Sprague h 293 Union av
" John T machinist bds 293 Union av
" Robert J representative 87 Weybosset rm 31A h at Edgewood
Keaney John fireman h 120 Regent av
" Mary E widow Patrick F h 69 Trask
" Michael laborer h 103 Harriet
KEARINS see KEARNS and KERINS
Kearney James D clerk h 57 Cypress
" James P foreman h 79 Wesleyan av
" John weaver h 299 Manton av
" John T grocer 131 Academy av h 129 do
" Margaret widow James h 26½ Providence
" Morris J removed to N Y city
" William M electrician h 50 Candace
" see also CARNEY
Kearns Ann widow Patrick h 323 Wickenden
" Anna Mrs h 8 Mathew
" Bernard M silverworker bds 105 Laura
" Catherine widow Daniel h 148 Thurbers av
" Catherine widow Thomas died Nov 18 1918
" Daniel millman bds 92 Richardson
" David A clerk 156 Dorrance h 264 Sayles
" Edward F music teacher 107 Pearl h do
" Frances Louise ticket seller Keith's theatre bds 68 Jackson
" George E laborer bds 27 Flora
" George F laborer h 323 Wickenden
" Helen K musician Emery theatre b 105 Laura
" James bartender rms 59 Broad
" James C collection agency 36 Olneyville sq rm 10 h 63 Bowdoin
" John liquors 95 Eddy h at Tiverton
" John J (U S A) h 92 Richardson
" Julia E music teacher h 1638 Westminster
" Louise bds 68 Jackson
" Mary A widow John h 92 Richardson
" Mary E Mrs h 63 Bowdoin
" Maurice machinist bds 92 Richardson
" Michael J machinist h 40 Detroit av
" Michael J platformman Am Railway Ex bds 15 Messer
" Morris R vulcanizer bds 148 Thurbers av
" Owen P machinist bds 15 Messer
" Patrick bds 359 Branch av
" Patrick A musician h 105 Laura
" Patrick J patternmaker h 1178 Westminster
" Patrick W clerk 236 Wickenden h 93 Sheldon
" Peter F wiredrawer h 155½ Burnside
" P Joseph com trav 72 Weybosset rm 21 h at Attleboro Mass
" Thomas removed to Taunton Mass
" see also KERNS and KERINS
Kearsley Edward machinist h 60 Yale av
" Mary widow John h 100 Whittier av
KEASBEY & MATTISON CO magnesia and asbestos products 630 Grosvenor bldg and 186 Purchase st Boston Mass—See page 1274
Keates Nelson toolkeeper B & S h 99 Vandewater
Keating Eliza F bookkeeper 385 Westminster rm 28 h 262 Point
" Elizabeth E widow Daniel E h 65 Academy av
" Margaret Miss h 65 Ralph
" Mary Miss h 65 Ralph [av
" Mary A Mrs baker 21 Killingly b 166 Lowell
" Sarah J h 65 Ralph
" Susan E widow James L h 45 Delaine
" Winifred h 262 Point
" see also CATON
Keats Frederick F chauffeur bds 54 Pocasset av
" George H jeweler bds 54 Pocasset av
" Harriet V bds 54 Pocasset av
" James police station 1 bds 54 Pocasset av
" Mary E widow George h 54 Pocasset av
Keaveney James laborer h 100 Bogman
Keaveny Johanna widow John h 123 Burlington
Kebrek Minnie B bookkeeper 89 Weybosset bds at Bristol
Kechelian Sarkis variety store 35 Lester h 75 Cranston
Kechijian Mardiros machinist h 16 Depew
Keddie Lillian M removed to Camp Devens Mass
Kee James motorman h 3 Nashua
Keebler Conrad J foreman 163 Pine h 298 Dudley
KEECH see KEACH
Keefe Agnes clerk bds 32 Dartmouth av
" Alice bds 168 Governor
" Alice nurse R I Hospital bds do
" Alice J bds 216 Pleasant
" Andrew P ins h 234 Washington av
" Bridget waitress h 7 Wellington
" Christopher (U S A) bds 388 Pine
" Edmund clerk 380 Westminster
" Edward filecutter bds 14 Cargill
" Ethel widow James h 131 W Clifford
" Frank clerk 196 N Main rms 274 do
" Helen bds 168 Governor
" Helen C saleswoman 206 Westminster bds 32 Dartmouth av [Englewood av
" Isabella saleswoman 206 Westminster bds 79
" James chauffeur h 895 Branch av
" James C engraver h 28 Tyndall av
" James J com trav h 9 Exeter
" John clerk bds 7 Wellington
" John E compositor Journal h 672 Smith
" John E undertaker 168 Academy av h 170 do
" John F trainman h 220 Burnside
" John W surgeon 262 Blackstone boul h 168 Governor
" John W Surgery The 262 Blackstone boul
" Josephine W bookkeeper 843 N Main h 841 do [av
" Julia L bookkeeper 214 Union bds 28 Tyndall
" J J printer rear 20 Cranston rms 890 Westminster rm 34
" Katherine C bds 280 Plain
" Louisa bds 45 Camp
" Lula bookkeeper bds 28 Tyndall av
" Madeline bds 125 Governor
" Madeline G saleswoman bds 32 Dartmouth av
" Margaret housekeeper 280 Plain
" Mary A widow William matron Point-st school h 214 Point [Tyndall av
" Mary G bookkeeper 89 Weybosset bds 28
" Maurice laborer h 280 Plain
" Michael bds 26 Cypress
" Michael brewery worker bds 14 Cargill
" Michael J waiter 116 Dorrance h 177 California av [mouth av
" M Agnes steno 101 Sabin rm 16 bds 32 Dart-
" Nora A bds 280 Plain
" Patrick H physician 262 Benefit h do
" Raymond W bds 214 Point
" Sarah bds 92 Williams
" Susan widow Timothy died
" Thomas A bds 83 Beaufort
" see O'KEEFE
Keeffe Catherine E widow Michael J h 22 Exeter
" Margaret V widow Philip h 224 Washington
" Mary A widow Michael h 24 Abbott
" Raymond M jeweler bds 157 Wickenden
Keegan Albert designer h 26 Academy av
" Annie G Mrs h 42 Parsonage
" Annie G Mrs h 76 South [Atlantic av
" Barbara G teacher Broad-st school bds 27
" Bridget h 51 Barton
" Catharine widow Lawrence jr h 23 Lockwood
" Catherine rubberworker bds 335 Public
" Charles meter reader 802 Turk's Head bldg bds 220 Burnside
" Charles I overseer h 99 Raymond
" Dorothy M bds 27 Atlantic av
" Edward (U S N) bds 168 River av
" Edward F opr h 165 Livingston
" Edward T cashier bds 23 Lockwood
" Elisabeth B timekeeper Manton Mills bds 17 Woonasquatucket av
" Francis h 153 Messer
" Francis J coremaker h 6 Bates
" James police station 2 h 39 Second
" James F clerk 66 Weybosset h 27 Atlantic av
" James S chauffeur h 191 Wood
" Jennie housekeeper 335 Public
" John gardener bds 51 Florence
" John laborer h 67 South
" John laborer bds 128 South
" John laborer bds 76 W River
" John laborer bds 49 Lyman
" John plasterer h 47 Linton
" John tinsmith h 43 Ship
" John weaver bds 139 Oak [av
" John C marine sec 20 Market sq h 245 Lenox
" John E machinist h 220 Burnside

JOHN L. KEHOE, *REAL ESTATE* 217 GROSVENOR BUILDING, See Page 1225

Keegan
" John F machinist h 41 Eagle
" John F rubberworker h 47 Eagle
" John H teamster h 33 Walling
" John J laborer bds 168 River av
" John W driver h 114 Crary
" Joseph S dressertender h 67 Herschel
" Martha widow Patrick bds 41 Eagle
" Martha S teacher Bridgham school bds 27 Atlantic av
" Mary rubberworker h 335 Public
" Mary A h 639 Cranston
" Mary E h 40 Ashmont
" Matthew J driver h 246 Lockwood
" Patrick bartender 67 W River h 4 Polk
" Patrick janitor 112 Union h 168 River av
" Patrick laborer h 226 Chestnut
" Patrick F jeweler bds 51 Barton
" Susan jeweler bds 335 Public
" Thomas jeweler h 54 Ninigret av
" Thomas laborer h 34 E Transit
" Thomas laborer bds 370 S Main
" see KEAGAN and KIGGIN
Keehn Charles G (U S A) h 196 Waldo
" Gustave H removed to Cranston
Keeler James E (U S N)
Keeley Martin died Mar 8 1918
" Mary A lodginghouse 17 Beacon av
" Patrick J yard conductor h 74 Sycamore
" Peter Paul Rev removed to Apponaug
Keema Catherine B bookkeeper 121 Westminster bds at Graniteville
Keen Edge Co safety razor blade sharpening 107 Westminster rm 23
Keenan Anna M milliner bds 59 Jefferson
" Bernard (U S N)
" Bessie steno 56 Pine bds at Riverside
" Cecelia M Mrs clerk bds 30 Hudson
" Christina R clerk B & S bds 18 Alton
" David fireman h 48 Andem
" Edwin A foreman h 198 Smith
" Elisabeth F phone opr 195 Angell b 55 Brook
" Ellen widow Thomas H h 112 West Park
" Frederick rubberworker bds 84 Harrison
" George A foreman 99 Stewart h 84 Harrison
" George E foreman h 197 Colfax
" Georgie E widow Samuel R h 14½ Calla
" Henrietta Miss bds 127 Broadway
" Henry R notary public 14½ Calla h do
" Hugh E police station 3 bds 84 Harrison
" Hugh F engineer h 59 Jefferson
" James F silvermolder h 32 Valley
" James H mason h 19 Hospital
" James J engineer h 86 Whitehall
" James L (U S N) bds 84 Harrison
" John foreman h 129 Ridge
" John laborer h 9 Frank
" John plumber rms 17 Chestnut
" John F blacksmith h 84 Harrison
KEENAN JOHN F plumber 325 Pine h do—See page 1273
" John P compositor Journal h 495 River av
" John T (U S A)
" Joseph B helper Gorham's h 733 Potter's av
" Kathryn supervisor 1137 Broad bds 36 Sylvan av
KEENAN LUKE A real estate and insurance 95 Fountain h 60 Chiswick road Edgewood—See page 1234
" Margaret h 295 Grove [bds do
" Margaret C nurse Providence City Hospital
" Margaret M h 687 Public
" Mary dressmaker 18 Alton bds do
" Mary widow Gorton h 860A Broad
" Mary widow Henry h 55 Brook
" Mary widow James H died Aug 2 1918
" Mary E widow Henry A h 55 Brook
" Mary J bds 55 Canton
" Matthew V clerk R R freight bds 112 W Park
" May C milliner 37 Arcade rms 274 Washington
" Michael F laborer h 96 Plain
" Michael F sub foreman B & S h 18 Alton
" M Vincent clerk R R freight bds 112 W Park
" Patrick laborer bds 9 Frank
" Peter conductor R I Co h 103 Stanwood
" Raymond clerk 389 Charles bds 112 W Park
" Richard A chauffeur bds 295 Grove
" Robert F machinist h 5 Winsor
" Robert S (U S N) bds 84 Harrison
" Rose M, B & S bds 59 Jefferson
" Sarah E housekeeper 84 Harrison
" Thomas E jeweler h 344 Prairie av [nut
" Thomas F clerk 66 Weybosset bds 14 Chest-
" Thomas H clerk P O h 59 Eleventh

Keenan
" Thomas H clerk bds 84 Harrison
" Thomas J bookkeeper bds 9 Frank
" Thomas R clerk bds 112 West Park
" Viola C, Inlaid Co bds 14½ Calla
" Walter R helper bds 84 Harrison [side
" William J baggageman Union sta h at River-
" William J plumbers' supplies h 131 Niagara
" William J police station 5 h 41 Rosedale
Keene Arthur E salesman h 131 Indiana av
" Bessie T teacher John Howland School bds 11 Medway
" Ernest A molder h 132 Jewett
" Frances R widow George F h 11 Medway
" Hugo A toolmaker 301 Fountain h at Edgewood
" Nellie clerk bds 333 Lockwood
" Patrick salesman rms 58 Carpenter
" see KEAN and KEANE
Keeney Bessie C rem to Pawtuxet
" Charles W driver h 148 Stewart
" Edward B baker h r 22 Byron
" Francis B (Swan & Keeney) lawyer 716 Turk's Head bldg h 74 Grotto av
" Mary widow rms 1 Prince
" Walter h 146 Stewart [Wabun av
Keet Emma S Mrs mgr 77 Westminster h 36
Kehoe Anna E matron h 123 Wayne
" Catherine widow Michael F h 933 N Main
" Edith M clerk 616 Eddy bds 85 Abbott
" Grace steno bds 22 Jewett
" Harry J (U S A) bds 85 Abbott
" John (U S N) bds r 144 Peace
" John F driver h 10 Kelly
" John H foreman h 86 Brewster
KEHOE JOHN L real estate 217 Grosvenor bldg h 9 Lewis—See page 1225 and line opp name
" Joseph A jeweler h 72 Seventh
" Margaret widow h r 144 Peace
" Margaret T jeweler h 40 Milk
" Mary saleslady rms 33 Friendship
" Mary E widow William h 85 Abbott
" Michael H elec engineer h 72 Seventh
" Nora F h 22 Jewett
" Patrick T (P T Kehoe & Co) h 136 Union av
" Patrick T & Co plasterers 312 Weybosset
" Theresa A rem to Pawtucket
" William G clerk P O bds 85 Abbott
" William G salesman 180 Westminster bds 983 N Main
" see KEOGH and KEOUGH
Kehr John B salesman 175 Atwells av house 39 Corinth [736 Smith
Keiffer Michael farmer bds Sacred Heart Convent
Keighan James weaver rms 6 Spring
Keighler John C h The Minden apt 42
Keighley Emily bookkeeper 31 Mathewson bds at Pawtucket
" Gilbert H overseer h 39 Dorchester av
" Hainsworth died Dec 15 1918
" Sidney M mgr 935 Manton av h 907 do
Keiley Thomas H artist bds 11 Westfield
Keilty Gertrude A phone opr bds 27 Jewett
" Joseph T, B & S bds 27 Jewett
" Mary A bookkeeper bds 27 Jewett
" Michael M prop Reliance Delivery 376 Weybosset h 73 Cypress
" Patrick laborer h 27 Jewett
Keily Andrew B vice pres Eagle Brewing Co 456 W Exchange h 354 Broadway
" Bartholomew pres Eagle Brewing Co 456 W Exchange h 215 Broadway
" David J clerk h 7 Esten
" Edward J ladderman H & L No 3 b 7 Esten
" Elisabeth L bds 53 Cypress
" Ella bds 7 Esten [Cypress
" John V civil engineer 10 State House bds 53
" John W civil engineer city engineer's office City Hall h 53 Cypress
" Madeline E student bds 53 Cypress
" Martha E teacher bds 53 Cypress
" Mary housekeeper 7 Esten
" Mathias J h 266 Rhodes
" Thomas L (U S A) bds 53 Cypress [man
" William D clerk 212 Westminster h 17 Wood-
" see KIELY and KILEY
Keiris Adam laborer h 17 Council [wich av
Keirnan John C plumber 215 Prairie av h 44 Nor-
" Rebecca chainmaker bds 128 Robinson
" Sarah E bookkeeper bds 128 Robinson
" William h 128 Robinson
" William H electrician bds 128 Robinson
" see also KIERNAN and KERNAN
Keitchner Jacob laborer bds 44 Wayne

Keith Agnes M housekeeper 135 Hassel
" Christopher H foreman h 3 Shepard
" Edward D clerk h 200 Sackett
" George F machinist bds 32 Summit av
" Jared salesman h 561 Public
" Lillian S died March 14 1918
" Ozro F foreman 61 Peck rm 3 h 32 Summit av
" Susie M bds 561 Public
" Theodore B clerk 112 Union h 200 Sackett
" William J (Kescot Mfg Co) shoe ornaments 86 Page h at Edgewood
Keith's Theatre 260 Westminster
Kelaghan Ethel M bookkeeper 157 Orange bds at Pawtucket [at Pawtucket
" William L supt John Hancock Life Ins Co h
Keleher Abbie C teacher h 42 Arch
" Elizabeth E widow Edmund h 34 Eighth
" Madeline D bookkeeper 101 Blackstone bds 34 Eighth
" Mary E teacher bds 34 Eighth
Keliher Ellen widow John bds 433 Plainfield
" John H (U S A) bds 104 Cross
" Joseph laborer bds 104 Cross
" Mary A widow Dennis J h 104 Cross
Keljikian Avedis pres 190 N Main and 23 Canal h 205 Jewett
" Co Inc men's furnishings 190 N Main
" Sarkis sec 190 N Main and 23 Canal h 39 Gordon av
Kellar Adelaide teacher bds 254 Washington
" Frances h 19 School
" see KELLER
Kelleher Abbie h 42 Arch
" Catherine widow John h 128 Pettis
" Cornelius chemist's asst bds 328 Jastram
" Cornelius F chemist 355 Valley bds 56 Veto
" Edward D clerk 18 Wickenden h 40 Governor
" Edward F rem to Boston Mass
" Elisabeth E widow Edmund h 34 Eighth
" Elizabeth R bookkeeper bds 56 Veto
" Frank clerk h 11 Oldham
" Frank head porter 176 Weybosset h 46 Landor
" Frank jr (U S A) bds 11 Oldham
" Grace C clerk B & S bds 6 Mansfield
" Grace E teacher Candace-st school b 4 Cypress
" Hannah widow Cornelius bds 88 Preston
" Helen V clerk bds 11 Oldham
" James, B & S h 50 Wisdom av
" James stableman 35 Jackson h 285 Williams
" James A clerk 365 Westminster h 311 Knight
" John (carpenter) died July 20 1918
" John laborer h r 174 Crary
" John J electrician bds 46 Landor
" John J platform man Am Railway Ex b 109 Pearl bds 128 Pettis
" John J salesman h 586 Public
" Kate A widow Daniel F h 4 Cypress
" Leo A, Gorham's bds 50 Wisdom av [av
" Madeline E clerk 20 Arcade bds 50 Wisdom
" Mary A clerk 244 Westminster b 25 Oldham
" Mary E teacher bds 34 Eighth
" Mary O shipping clerk bds 50 Wisdom av
" Maurice M watchman 109 Union station h 213 Pavilion av
" Patrick T machinist h 84 Ayrault
" Thomas H hoseman Engine 2 h 109 Pearl
" William carpenter h 6 Mansfield
" see KELLIHER
Keller Algernon M clerk h 62 Meeting
" Daniel J laborer h 529 Huntington av
" Ellen J bds 92 Keene
" Henry J bricklayer h 22 VanBuren
" James E student bds 296 W Exchange
" Joseph clerk h 153 Dudley [Niagara
" Lena J bookkeeper 391 Elmwood av bds 67
" Louis R conductor h 245 Bucklin
" Martin jeweler h 67 Niagara
" Philip rabbi h 238 Blackstone
" William J polisher bds 62 Meeting
" William M plumber 391 Elmwood av h 62 Hamilton
" see KELLAR
Kellerman Gustave R clerk 197 Union h at [land Beach
Kelley Ada C widow Walter V h 25 Sackett
" Albert F mgr 21 College h 33 Sumter
" Albert H (Providence Plate & Window Glass Co) 164 Fountain bds 296 Rochambeau av
" Alice nurse bds 125 Governor [borough av
" Alice L clerk 344 Butler Exch bds 53 Marl-
" Amelia A widow Thomas h 296 Rochambeau av [Alverson av
" Angela D bookkeeper 562 Plainfield bds 106
" Ann Loretta died Oct 14 1918
" Annie chainmaker bds 250 Lockwood
" Annie housekeeper 20 Comstock av

Kelley
" Annie rubberworker h 231 Dexter
" Annie A grocer 168 Chapin av h 166 do
" Annie L bds 161 Transit
" Annie M housekeeper 103 Julian
" Anthony C clerk h 98 Laban
" Arthur janitor h 50 Linwood av
" Arthur D student bds 124 Wyndham av
" A Livingston (U S A) h 70 Stimson av
" Bartholomew F foreman 355 Valley bds 103 Julian
" Bernard car repairer h 103 Julian
" Bertrand W bookkeeper 12 S Water h at E Providence
" Bessie bds 180 Lester
" Blanche asst buyer bds 496 Academy av
" Bridget T bds 166 Chapin av
" Catharine widow James B h 53 Diamond
" Catharine F Miss h 140 Chapin av
" Catherine h 409 Benefit
" Catherine Mrs h 18 Schofield
" Catherine widow Daniel h 101 Canton
" Catherine widow James H h 5 Homestead av
" Catherine Anna teacher Thayer-st grammar school bds 37 Barstow
" Catherine A mender bds 770 Branch av
" Catherine C clerk 2 Arcade bds 36 Quaid
" Catherine G widow David A h 18 Schofield
" Catherine V bookkeeper bds 15 Frank
" Charles A bds 166 Chapin av
" Charles A carrier East Side P O h 228 Meeting
" Charles A lawyer 509 Ind Trust bldg h at Cranston
" Charles D stableman 252 Canal h 13 Crockett
" Charles F music teacher 509 Westminster rm 55 h 681 Smith [Parkis av
" Chester W collector Tilden-Thurber bds 39
" Coleman E millwright bds 29 Jewett
" Cornelia S widow Cyrus B b 45 Dorchester av
" Daniel died July 22 1918
" Daniel I medicine mfr 1005 Maryland av h do
" Delia widow Thomas h 128 Point
" Edgar B meatcutter h 101 Davis
" Edith G biller 291 Westminster bds 33 Maple
" Edmund F clerk bds 22 Winthrop av
" Edna B jeweler bds 25 Sackett
" Edna B Mrs bds 119 Gallatin
" Edward driver bds 19 Tighlman
" Edward druggist 384 Cranston h 523 do
" Edward B (U S A) bds 103 Julian
" Edward H police station 6 h 89 Canton
" Elizabeth housekeeper 166 Dudley
" Elizabeth J clerk bds 241 Thurbers av
" Francis A cabinetmaker bds 973 Chalkstone
" Francis E bds 770 Branch av
" Francis E clerk h 255 Transit
" Francis J munitionworker bds 236 Ives
" Frank canvasser 414 Turk's Head bldg h at N Prov [ter av
" Frank T buyer 313 W Exchange h 45 Dorches-
" Fred painter bds 296 Rochambeau av
" Fred T (Barker, Chadsey & Co) 38 Westminster h 80 Sumter
" George bookkeepr rms 431 Pine
" George H helper bds 207 Pond
" George H inspector bds 4 Palfrey pl
" George M (U S A) bds 770 Branch av
" George S sales mgr 38 Friendship h at Edgewood
" George W bookkeeper rms 431 Pine
" Gertrude jeweler bds 35 Chapin av
" Gertrude A bds 101 Canton
" Grace clerk bds 47 Reynolds av
" Hannah widow Michael J h 29 Kossuth
" Hanora widow Timothy L h 37 Barstow
" Harold foreman 108 Dyer h 100 Bogman
" Helen B nurse h 106 Waterman
" Henry clerk bds 296 Rochambeau av
" Herbert L mech engineer h 98 Laban
" Hope A steno bds 101 Canton
" Howard A mgr 20 Exchange pl bds at Pawt
" Ida A clerk bds 8 Ridge
" Irving B foreman h 139 W Clifford
" Jacob S physician (U S A) h 153 Smith
" James h 166 Dudley
" James bds 49 Grand View
" James div student bds 40 Curtis
" James laborer h 19 Tighlman
" James laborer bds rear 39 Manton av
" James B piper bds 53 Diamond
" James B jr (U S A) bds 53 Diamond
" James F ice cream 610 Plainfield h at Meshanticut Park
" James H gardener h 236 Ives
" James H laborer bds 128 Point

Kelley
" James H jr laborer bds 236 Ives
" James J express bds 49 Grand View
" James J jeweler bds 68 Sabin
" James L mgr 57 Camp h at Central Falls
" James P machinist h 134 Abbott
" Jeremiah h 9 Leah
" John h 124 Doyle av
" John h 498½ Pine
" John clerk bds 255 Transit
" John laborer h 68 Chalkstone av
" John laborer h 35 Bogman
" John overseer h 301 Manton av
" John plumber water works dept City Hall h 20 Comstock av [Grove av
" John B gen mgr 353 Westminster h 119 Elm
" John C bds 160 Vinton
" John E, Screw Co h 89 West River
" John E rem to Ambridge Pa
" John F clerk h 268 Point
" John F hoseman Engine 8 bds 138 Florence
" John F motorman h 24 Alverson av
" John F com trav h 23 Ringgold
" John F overseer h 206 Webster av
" John F water dept h 20 Comstock av
" John H bds 42 Zone
" John H chauffeur bds 122 Prairie av
" John J boxmaker h 24 St James
" John J clerk h 119 Gallatin
" John J druggist h 119 Gallatin
" John J engineer h 124 Wyndham av
" John J police sta 1 h 108 Ellery
" John P clerk h 48 Bridgham
" John T shipper bds 296 Rochambeau av
" John T (U S A) bds 12 Salisbury
" John W Rev asst pastor St Anthony's R C Church h 549 Plainfield
" Jonathan E polisher h 26 Rutland
" Joseph laborer bds 183 Vinton
" Joseph A jeweler bds 9 Leah
" Joseph A mgr 135 Weybosset h 217 Rhodes
" Joseph A (U S A) bds 114 Chace av
" Joseph E engineer h 30 Frank
" Joseph H helper h 161 Transit
" Joseph L salesman 366 Fountain h at Pawt
" Joseph M chauffeur bds 20 Comstock av
" Joseph P clerk bds 50 Linwood av
" Julia A Mrs bds 152 Hudson
" Julia L h 121 Governor
" Julia L clerk bds 76 Charles Field
" J William calico printer h 21 Summit av
" Laura F clerk bds 254 Washington
" Loretta steno bds 166 Chapin av
" Lotta P widow Arthur L h 53 Stimson av
" Luke J laborer bds 187 Helen
" Madeline M teacher Potter-av primary school bds 103 Julian [Blackstone Mass
" Mae E steno 802 Turk's Head bldg bds at
" Malachi weaver h 770 Branch av
" Malachi M liquors 121 S Main h 139 Mass av
" Margaret clerk 291 Westminster bds 236 Ives
" Margaret dressmaker bds 161 Transit
" Margaret widow Daniel h 187 Helen
" Margaret widow Thomas bds 206 Gano
" Margaret widow Thomas F bookkeeper 42 S Water h 66 Bates [Taber av
" Margaret C teacher John Howland school h 27
" Maria A widow Patrick h 122 Prairie av
" Marie A rubberworker bds12 Salisbury
" Marie E clerk 120 Union rm 412 b 188 Pond
" Martin F weaver h 202 Chapin av
" Martin J (U S A)
" Mary Miss h 293 Manton av
" Mary bds 109 Chester av
" Mary widow Michael h 496 Academy av
" Mary A bds 226 Lowell av
" Mary A asst bookkeeper bds 5 Homestead av
" Mary A clerk bds 50 Linwood av
" Mary A music teacher bds 48 Bridgham
" Mary A phone opr 195 Angell bds 50 Linwood av
" Mary A widow Thomas R h 113 Putnam
" Mary C rem to Washington D C
" Mary E h 140 Chapin av
" Mary E bookkeeper bds 101 Canton
" Mary E clerk bds 20 Comstock av
" Mary E copy writer 75 Westminster rm 2 bds 134 Abbott
" Mary E jeweler bds 9 Ringgold
" Mary E music teacher bds 301 Manton av
" Mary H Mrs h 337 Pine

Kelley
" Mary L bds 236 Ives
" Matthew J, B & S h 2 Boone
" Maurice A clerk Registry dept P O bds 9Leah
" Michael filecutter bds 167 Hudson
" Michael laborer bds 237 Valley
" Michael B clerk h 22 Pearl
" Michael E lieut Station 4 h 24 Linwood av
" Michael J carpenter h 11 Ticknor
" Michael J jeweler h 151A Somerset
" Michael J laborer h 12 Janes
" Michael J laborer h 28 Lena [Smith
" Minnie M teacher River-av school bds 681
" Mortimer J laborer h 22 Beckwith
" Nathan B mgr 270 Amherst h at Cranston
" Nehemiah D silversmith h 241 Thurbers av
" Nellie boxmaker bds 166 Dudley
" Nellie jeweler bds 180 Lester
" Nellie widow Daniel h 30 Spencer [Field
" Nora A clerk 291 Westminster h 76 Charles
" Owen P (U S A) h 5 Huron
" Patrick bartender 190 Pine h 73 Carpenter
" Patrick clerk h 73 Carpenter
" Patrick driver Hose 20 h 138 Florence
" Patrick janitor h 21 Hospital
" Patrick laborer h rear 173 Valley
" Patrick (overseer) rem to Franklin Mass
" Patrick B foreman 21 Eddy bds 139 Point
" Patrick J beltfixer h 17 Health av
" Peter B machinist bds 42 Zone
" Phoebe E widow Joseph h 95 Davis
" Richard H chauffeur h 119 Dudley
" Richard J rms 160 Broad
" Robert J clerk bds 545 River av
" Rose B enameler bds 35 Chapin av
" Ruth H died Feb 10 1918
" Sarah h 8 Ridge
" Sarah E widow Daniel h 30 Spencer
" Sarah L variety 292½ Thurbers av h 241 do
" Stasia F cashier bds 5 Homestead
" Terrence machinist bds 204 Dean
" Thomas h 188 Pond
" Thomas h 117 Willard av
" Thomas laborer h 24 Tecumseh
" Thomas operative bds 696 Atwell's av
" Thomas polisher bds 35 Haskins
" Thomas B conductor h 58 Killingly
" Thomas F jeweler h 263 Pearl
" Thomas F machinist bds 326 Cranston
" Thomas F police station 5 h 125 Beacon av
" Thomas J (Thomas J Kelley & Co) h 22 Winthrop av
" Thomas J helper h 654 Plainfield
" Thomas J helper h 12 Salisbury
" Thomas J (woodworker) died Oct 9 1918

KELLEY THOMAS J & CO engravers 49 Weybosset—See page 1117

" Thomas J jr student bds 22 Winthrop av
" Thomas L F clerk P O h 1016 Atwells av
" Thomas M, D & W Fuse h 65 Pond
" Timothy L lineman h 47 Hammond
" Veronica I clerk bds 309 Washington
" Virginia C h 1212 Broad
" Walter E rubberworker bds 231 Dexter
" Walter R machinist bds 25 Sackett
" Walter V died April 12 1918
" William laborer h rear 1694 Westminster
" William machinist bds 14 Chestnut
" William A bds 124 Wyndham av
" William F, P F alarm h 21 Bogman
" William H salesman h 681 Smith
" William H representative (Rice & Hutchins Inc) 406 Butler Exchange rms 567 Westminster rm 5
" William H stucco wkr h 53 Marlborough av
" William J rms 160 Broad
" William J clerk 46 Weybosset h 16 Sheldon
" William J prop 511 Westminster rm 403 h 47 Reynolds av [Lymansville
" William P chauffeur 89 Weybosset bds at
" William P lather h 1328 Chalkstone av
" Winifred J widow Thomas J h r 146 Point
" Winnifred bds 236 Ives

Kelliher John T laborer h 78 Arnold
Kelliher Bridget widow Daniel h 562 Wickenden
" Edward D clerk 8 Wickenden
" Edward F machinist bds 33 State
" Jennie G packer bds 33 State
" Joseph F machinist bds 33 State
" J Joseph machinist h 33 State
" see KELLEHER

SEWER DRAIN PIPE and FITTINGS in stock, MANCHESTER & HUDSON CO. 55 Point Street

Kellogg Emma C widow John S died Nov 27 1918
" Francis F mgr 65–69 Mathewson h at N Prov
" Harriette L steno 1009 Grosvenor bldg bds 60 Benevolent
" Leroy S salesman 276 W Exchange h 10 Cooke
" Ormus E packer h 275 Brook
" Reid osteopath 385 Westminster rm 17 bds at Woonsocket
Kells A R compositor Journal h at Auburn
" John M plumber bds 25 Lavaughn
" Lodema widow Herbert C nurse b 850 Elmwood av
" Thomas E driver h 173 Julian
Kelly Abbie h 48 Harold
" Adeline jeweler bds 34 Grosvenor av
" Agnes widow Martin h rear 1829 Westminster
" Alice C milliner 48 Arcade bds 90 Holden
" Alice C teacher Hope High school bds 1 Bell
" Alice M Mrs h 22 Owen
" Alvin teamster bds r 1829 Westminster
" Anastasia bookkeeper 36 Burgess h 51 Homestead av [Alverson av
" Angela D bookkeeper 562 Plainfield bds 106
" Anna D widow William h 297 Foutnatin
" Anna E clerk 209 Westminster bds 132 Prairie av [Hope
" Anna T teacher Candace-st school bds 852
" Anthony foreman bds 102 Messer
" A S Miss dressmaker 212 Union rm 501
" Bernard carpenter h 10 Louisbourg place
" Bernard J laborer h 570 Broadway
" Bertha nurse R I Hospital bds do
" Blanche Mrs lodgings 289 Fountain
" Bridget bds 97 Willard av
" Bridget M widow Patrick bds 156 Wood
" Bridget T bds 168 Chapin av
" Bros (George D and John J E Kelly) provisions S66 Broad
" Caroline D Miss h 15 Pitman
" Catharine widow James died
" Catharine B widow Samuel B h 1 Bell
" Catharine J Miss h 74 Joslin
" Catharine T milliner bds 28 Covell
" Catherine Miss 107 Wayne
" Catherine housekeeper 11 Berkeley
" Catherine Mrs clerk 2 Arcade bds 36 Quade
" Catherine E h 40 Pearl
" Catherine K domestic bds 25 Lavaughn
" Catherine T widow Thomas h 52 Armstrong av [Frank
" Catherine V bookkeeper 47 Eddy bds 15
" Cecelia R nurse h 503 Elmwood av
" Cecile boilermaker h 3 Aster
" Cecilia W J widow Thomas A E died
" Charles (U S A) bds 43 Alton
" Charles A polisher h 16 Branch av
" Charles D painter 21 Grant
" Charles E market 918 Chalkstone av h 912 do
" Charles F grocer 224 Plain b 327 Friendship
" Charles H piper h 47 Brattle
" Charles L iceman h 16 Lena
" Charles M pres and mgr James C Goff Co 31 Point h 237 Waterman
" Charles N salesman h 49 Bassett
" Charles V chauffeur bds 43 Alton
" Clara h 13 East [h 485 Cranston
" Daniel W chief clerk 509 Westminster rm 51
" Dennis foreman 330 Eddy bds 79 Lockwood
" Dennis E woolsorter h 104 Alverson av
" Dexter machinist 307 Dean h 112 Broad
" Diana E widow Martin bds 492 Manton av
" Edward helper bds 131 Oak
" Edward E laborer h 181 Wood
" Edward H police station 6 h 89 Canton
" Edward J police sergt sta 3 h 47 Brattle
" Edward J (U S N) bds 43 Alton
" Elisa A widow Alfred h 365 Charles
" Elizabeth clerk bds 66 John
" Elizabeth J clerk 722 Eddy bds 166 Dudley
" Elizabeth L nurse bds 15 Elton
" Elizabeth L widow Michael h 15 Elton
" Ellen h 123 Academy av
" Ellen widow h 87 Printery
" Ellen M widow Wm J h 34 Grosvenor av
" Esther M milliner 1843 Westminster rms 90 Franklin
" Ethel A bds 30 Candace
" Eugene L machinist bds 81 Jenkins
" Eunice Mrs bds 143 Burnett
" Everett V (U S A) bds 259 Potter's av
" Florence bds 562 Potter's av
" Francis E student bds 770 Branch av
" Frank H (Kelley & Tierney) hats etc 123 Weybosset h at Pawtucket

Kelly
" Frank J clerk bds 327 Friendship
" Frank T (U S A) bds 369 N Main
" Frank W bookkeeper bds 81 Jenkins
" George clerk h 112 Stewart
" George (63 Kossuth) rem to Putnam Conn
" George B clerk Prov Coal Co b at Arlington
" George C florist 239 Waterman h do
" George D (Kelly Bros) 866 Broad bds 297 Oxford [ant
" George E asst foreman 47 Charles h 94 Pleas-
" George L clerk 21 Stevens h 64 Stanwood
" George L 2d clerk 21 Stevens b 365 Charles
" George M (U S A) b 770 Branch av
" Gertrude h rear 146 Point
" Gertrude clerk bds 254 Washington
" Harold H (U S A) bds 64 Stanwood
" Harriet A widow John O h 40 Curtis
" Harriett M phone opr 184 Kinsley av bds 34 Grosvenor av
" Helen clerk 108 Weybosset bds 486 Smith
" Helen housekeeper 30 Candace
" Henry A mgr 140 Academy av h 155 do
" Henry J h rear 12 Deborah
" Henry P clerk bds 492 Manton av
" Henry S ladderman H & L 10 h 45 Constitution
" Henry W (U S A) bds 365 Charles
" Herman M (U S N) bds 134 Putnam
" Hugh polisher h 12 Calder [Diman pl
" Hugh Williamson vice pres (E Prov) h 15
" Ida clerk bds 8 Ridge
" Ida B widow h 30 Powhatan
" James h 36 Quaid
" James driver died Oct 22 1918
" James jeweler rms 136 Friendship
" James rubberworker h 226 Althea
" James wheelwright h 107 Wayne
" James C sub clerk P O h 1141 Chalkstone av
" James E plasterer h 151 Hudson
" James F foreman 516 S Main h 74 Plain
" James F rubberstamp maker 114 Westminster h 109 Prairie av
" James F sta engineer h 312 Lockwood
" James F (U S N) bds 132 Wendell
" James J salesman 87 Weybosset rm 49 bds 28 Covell
" James J (U S A) bds 66 John
" James L died April 13 1918
" James R (U S N) bds 9 Milk
" Jane widow Robert died
" Jennie housekeeper 81 Jenkins
" Joel H clerk 3 S Main h at E Providence
" Johanna widow David bds 205 Regent av
" John h 23 Aborn rm 29
" John baggageman Union station h 51 Eighth
" John breweryworker h 86 Wood
" John clerk 380 Westminster
" John laborer h 274 Thurbers av
" John laborer h 16 Unit
" John machinist h 86 Newark
" John machinist bds 30 Candace
" John overseer 183 Hartford av
" John (U S A) bds rear 1829 Westminster
" John E real estate 42 Westminster rm 8 h 246 Ocean
" John F baggageman bds 51 Eighth
" John F driver bds 40 Curtis
" John F ins agt h 25 Ringgold
" John H h 295 Knight
" John H (U S N)
" John J h 852 Hope
" John J clerk R R freight bds 10 Louisbourg pl
" John J clerk R R freight bds 162 Dean
" John J fireman h 57 Potter's av
" John J janitor bds 107 Wayne
" John J laborer h 197 South
" John J machinist bds 30 Candace
" John J mgr 44 Arnold h 852 Hope
" John J mason h 81 Jenkins
" John J operative h 50 Candace
" John J police station 1 h 108 Ellery
" John J police station 7 h 674 Prairie av
" John J polisher h 89 W River
" John J (U S A) bds 106 Alverson av
" John J (U S A) bds 2 Prescott
" John J (U S A) bds 132 Prairie av
" John J jr (U S N) bds 107 Wayne
" John J E (Kelly Bros) 866 Broad h 283½ Oxford
" John M h 66 John
" John P laborer bds 125 Putnam
" John P weaver h 242 Wendell
" John S bds 81 Jenkins
" John S, B & S h 16 Bath

Kelly
" John T laborer h 19 Covell
" John T laborer bds 12 Salisbury
" John W calenderer h 2 Prescott
" John W florist 239 Waterman bds 14 Calla
" Joseph A janitor 131 Washington h 351 Pearl
" Joseph E lunchman h 51 Eighth
" Joseph E (U S A) h 6 Young av [ton
" Joseph E (119 Hanover) rem to W Barrington
" Joseph F laborer bds 57 Tuxedo av
" Joseph J E enameler 151 Pine bds 297 Oxford
" Joseph P carrier Olneyville P O h 242 Wendell
" Joseph W clerk 29 Westminster h 40 Pearl
" Joseph W clerk 802 Grosvenor bldg bds 9 Milk
" Josephine nurse rem to N Y city
" Josephine widow Edward bds 75 Sampson av
" Julia F widow Thomas h 15 Frank
" Katharine widow James h 17 Grant
" Luke (U S A) bds 39 Kossuth
" Malachi M weaver h 770 Branch av
" Malachi B clerk 353 Westminster
" Malachy A dep U S marshall 305 Federal bldg h 374 Public
" Marcus E barber h 129 Wilson [17 Malvern
" Margaret Miss saleswoman 254 N Main bds
" Margaret forewoman bds 38 Dart
" Margherite bookkeeper 118 Richmond h 51 Homestead av
" Mark E (U S A) bds 125 Putnam
" Martin blacksmith h 132 Prairie av
" Martin J (U S A) bds 19 Covell
" Mary h 123 Academy av
" Mary forewoman bds 66 John
" Mary housekeeper bds 11 Wilson
" Mary laundress died Feb 26 1918
" Mary (295 Manton av) died Nov 1918
" Mary widow John h 90 Holden
" Mary widow Martin h 57 Tuxedo av
" Mary widow Patrick h 39 Kossuth [Curtis
" Mary Agnes phone opr 15 Bough bds 40
" Mary A h 107 Wayne
" Mary A bds 109 Chester av
" Mary C clerk 108 Weybosset bds Prairie av
" Mary F bookkeeper 135 Washington bds 15 Frank
" Mary F Mrs dressmaker h 545 River av
" Mary I saleswoman 244 Westminster bds 40 Pearl
" Mary J Miss h 28 Covell
" Mary J nurse rms 136 Broadway
" Mary L Miss h 129 Beacon av
" Mary M F clerk bds 16 Bath [bds 1 Bell
" Mary T B teacher Killingly special school
" Matilda Mrs h 35 Bogman
" Michael h 246 Ocean
" Michael clerk h 156 Atwells av
" Michael filecutter h 847 Atwells av
" Michael laborer h 30 Candace
" Michael painter bds 237 Valley
" Michael weaver h 131 Oak
" Michael F dyer bds 90 Holden
" Michael H watchman h 43 Alton
" Michael J h 106 Alverson av
" Michael J brewery worker h 82 Sycamore
" Michael J filecutter bds 22 Owen
" Michael J laborer h 61 Whipple
" Michael J teamster h 71 Sampson av
" Michael J teamster h 27 Comstock av
" Michael J (U S A) h 30 Candace
" Michael T clerk 85 Putnam bds 28 Covell
" Minnie H Mrs h 79 Plain
" Mortimer T h 64 Sampson av
" M E steno N E L Co Turk's Head bldg h at Blackstone Mass
" Nathan B rem to Cranston
" Nora widow rms 121 Manton av
" Owen stableman 35 Jackson h 11 Berkley
" Patrick barber Union Station h at Cranston
" Patrick B foreman h 139 Point
" Patrick F electrician bds 10 Covell
" Patrick F (U S A) h 722 Atwells av
" Patrick H bottler h 52 Bergen
" Patrick J clerk 130 Plain h 53 Ashmont
" Patrick J engineer h 10 Alphonso
" Patrick J floorman 291 Westminster h 89 Somerset
" Patrick J laborer h 27 Cowper ct
" Patrick J laborer h 132 Wendell
" Patrick J police sta 5 h 9 Milk [Prairie av
" Patrick J sexton St Michael's church h 468
" Peter J laborer h 51 Pekin
" Peter T bds 22 Boyd
" Philip weaver h 139 Oak
" Ralph laborer bds 167 Oak

Kelly
" Raymond W clerk h 90 Carr
" Rebecca widow Thomas h 26 Huntington av
" Richard carpenter bds 65 Meeting
" Richard A machinist h 9 Ringgold
" Robert conductor h 1317 Eddy
" Robert C bds 43 Alton
" Robert J clerk h 545 River av
" Robert L sec and treas John D Peck Inc 216 Dyer h at Barrington
" Rose steno 89 Weybosset bds 86 Newark
" Rose C steno 212 Union rm 402 bds 15 Frank
" Rose M steno bds 852 Hope
" Samuel clerk 66 Weybosset h at Dryden Heights
" Sarah h 562 Potter's av
" Sarah h 8 Ridge [Taber av
" Sarah E teacher Candace-st school bds 40
" -Springfield Tire Co 143 Broad [av
" Stasia F cashier 36 Burgess bds 5 Homestead
" Stephen J, B & S h 11 McIntyre ct
" Susan clerk bds 52 Armstrong av
" Theresa saleswoman bds 40 Curtis
" Theresa E nurse h 503 Elmwood av
" Thomas h 1724 Westminster
" Thomas h 109 Chester av
" Thomas jeweler bds 57 Tuxedo av
" Thomas laborer bds 65 Meeting
" Thomas laborer bds 38 Dart
" Thomas (14 Unit) died Jan 27 1918
" Thomas A lather h 38 Dart
" Thomas A weaver h 188 Wood
" Thomas C (U S A) bds 15 Frank
" Thomas F blacksmith bds 52 Armstrong av
" Thomas F electrician bds 30 Candace
" Thomas F laborer h 28 Covell
" Thomas F police station 5 h 125 Beacon av
" Thomas F tailor 243 Westminster
" Thomas F teamster h 297 Oxford
" Thomas F upholsterer h 94 Burnside
" Thomas H chauffeur h 287 Oxford
" Thomas J finisher bds 39 Kossuth
" Thomas J gas worker h 139 Point
" Thomas J laborer h 121 Julian
" Thomas J laborer h 12 Salisbury
" Thomas J polisher h 44 Tuxedo av
" Thomas J (10 Fuller) died
" Thomas M jeweler h 132 Prairie av
" Thomas S painter bds 102 Messer
" Thomas W chaser h 111 Metcalf
" Timothy clerk h 125 Putnam
" Timothy F overseer h 134 Putnam
" Timothy J (Dooley & Kelly) liquors 107 Julian h 125 Putnam
" Veronica steno 7 Crawford sq bds 852 Hope
" Victoria F widow Charles h 114 Cherry
" Vincent A (British Army) bds 134 Putnam
" Virginia C Mrs h 1212 Broad
" William rms 274 Washington
" William awningmaker h 120 Transit
" William clerk 1385 Broad h 14 Greenwood
" William colorer h 259 Potter's av
" William laborer bds 85 Thurbers av
" William silversmith bds 141 Colfax
" William A h 204 Foster
" William A (79 Lockwood) died
" William B lather h 79 Corliss
" William B molder rem to Newport
" William E silversmith h 102 Messer
" William F (U S A) bds 61 Whipple
" William G (U S A) bds 106 Alverson av
" William H laborer h 444 Huntington av
" William J foreman American Enamel Co h 104 Potter's av
" Winifred rem to N Y city
" & Tierney (Frank H Kelly, Joseph Tierney) hats and furnishings 123 Weybosset
" see also KELLEY

Kelman Abraham (Soren & Kelman) carpenter 230 Saratoga h 222 do
" Barnet painter h 110 Willard av
" David h 108 Willard av
" Horace salesman 206 Westminster bds 40 Common
" Louis (Sagovits & Kelman) bds 17 Robinson
" Morris grocer 40 Wickenden h 12 Arnold
" Philip blacksmith 156 Chalkstone av h 49 Common
" Philip pedler h 303 Chalkstone av
" Rosa dressmaker bds 110 Willard av
" Sam jeweler bds 110 Willard av

Kelsall Arthur R clerk 63 Washington rm 40 h at Pawtucket

Kelsey Reginald cook rms 625 Westminster

Kelso Dela E widow Frederick h 341 Orms
" Gilbert W (U S A) bds 23 Candace
" Guy H carpenterh 49 Grand View
" Henry machinist h 334 Thurbers av
" John diamond jeweler 76 Dorrance rm 305 h 109 Cypress
" Katharine S rms 287 Indiana av
" William F foreman h 23 Candace
" William McKee (U S N) bds 23 Candace

Kelsen Carl L mate h 104 John [Parade

Kelton Edward G teacher of Spanish bds 107
" H Mary music teacher bds 107 Parade
" Josephine A rem to Boston Mass

Kelty George jeweler bds 53 Howard
" Patrick jeweler h 53 Howard

Kelvey John J driver bds 9 Meni ct
" Josephine Mrs h 110 Burnett

Kemble Charles W toolmaker bds 63 Alger av
" Walter J boilermaker h 63 Alger av

Kemp Ada bookkeeper h 53 Pearl
" Bertram C supervisor Butler Hosptal h 309 Blackstone boul

KEMP "JACK" Ford Repairs 353 Washington h 53 Pearl—See page 1034
" Margaret F Mrs nurse Butler Hospital bds do

Kempf Christopher S auto repairer h 742 Valley
" Frank A, B & S h 72 Danforth
" John rubberworker h r 246 Thurbers av

Kemple Charles watchman bds 136 Oxford

Kempton Benjamin V (U S A) bds 61 Mulberry
" Bridget widow James H h 61 Mulberry
" Charles T clerk h 82 Progress av
" Cyrus G (Heffernan & Kempton) sign painter 121 Weybosset h 138 Prospect
" Harrison D floor mgr 176 Weybosset h 284 Broadway
" William H laborer bds 61 Mulberry

Kemszole Lapolandski flagman rms 119 Aborn

Kenahan Albert J foreman bds 9 Sherry
" Charles E conductor h 426 Althea
" Emma widow James h 9 Sherry
" Mary G jewelry bds 582 Potter's av

Kenaston Arthur V (U S A) bds 865 Eddy
" Charles H jeweler h 865 Eddy
" Fred J (U S A) bds 865 Eddy
" Gladys billing clerk 307 Broad bds 414 Potter's av [ter's av
" Herbert B electrician 112 Union h 414 Pot-
" Leon R (U S A) bds 865 Eddy
" Maude A teacher Lincoln school bds do
" see KENNERSON KENISTON and KENNISON

Kendal Eugene W salesman h 49 Daboll
" William A S 307 State House h at Boston Mass [av

Kendall Angeline widow Oliver h 168 Congress
" Arthur R painter rms 11 Hoppin
" Charles E paymaster 380 Westminster h at Eden Park [Regent av
" Clinton W gen foreman 402 Union station h 3
" Edith F teacher 520 Hope bds do
" Edward H chauffeur h 66 Marion av
" Elizabeth Redfield editorial dept Journal bds 33 Benevolent
" Frank H boxmaker h 545 Harris av
" Garage 139 Stanwood
" George carpenter h 7 Gotham ct
" Henry C h 109 Halsey
" Hiram teller Ind Trust Co bds 255 Brook
" Hiram Mrs h 255 Brook
" H Augustus ins agt 49 Westminster rm 202 and garage 139 Stanwood h 159 Reynolds av
" Lincoln W salesman 325 Canal h 142 W Clifford
" Louise S artist bds 109 Halsey

KENDALL MFG CO soap and soapine mfrs 90 Friendship—See page 1246

" Olive A medium h 7 Gotham ct
" Oliver jr engineer 15 Snow h 242 Sackett
" P Redfield Mrs h 33 Benevolent
" William C h 226 Pine

Kender Sarah widow George W h 51 Whipple

Kendrick A B Mrs bds 32 Humboldt av
" Bridget widow John bds 298 Thurber's av
" Charles H mgr Brown Union bookstore also treas Brown Union rms 8 DeFoe pl
" Dyer T designer 42 Pine h at Worcester Mass
" Eva housekeeper Hotel Dorrance h do
" Helen M C widow Joseph H rms 102 Bowen
" John E bookkeeper 1645 Westminster h 196 Althea
" John T, Gorham's h 21 Ashton
" Lena R bookkeeper 38 Washington h at Pawt
" Lowell C (U S A) bds 32 Humboldt av
" Mary E bookkeeper 1851 Westminster h 16 Grove

Kendrick
" Walter L civil engineer city engineer's office h 22 Spencer [field Ga
" William M salesman 326 S Water h at May-

Kenealy Edward h 45 East

Kenefick William E 57 Eddy h at Pawtucket

Kenerson William H prof B U h 100 Morris av
" see KENASTON

Kenifick Matthew laborer b 320 Orms [av

Kenison Sarah E widow William F h 50 Norwich
" see KENASTON and KENNERSON

Keniston Margaret widow Albin h 129 Chestnut

Kenna Gladys N steno 15th floor Turk's Head bldg bds at Bristol

Kennard Sarah J widow James bds 76 Hillside av

Kennealy Bridget widow James h 21 West
" David woolsorter h 185 Cleveland
" Michael paver r 536 Wickenden
" Patrick ins agt h 160 Transit
" Thomas F soapmaker h 98 Arnold
" see KENEALY [Oakland av

Kennedy Agnes cashier 380 Westminster h 209
" Albert C office mgr 355 Valley h at N Prov
" Alphert J salesman h 67 Ontario
" Amos lieut (U S A) bds 9 Benevolent
" Andrew J h 150 Almy
" Anna h 551 Potter's av
" Anna domestic 190 Angell [21 Mount av
" Anna E cashier restaurant Union station bds
" Annie E milliner 43 Fruit Hill av bds do
" Arthur polisher h 142 Glenbridge av
" Bernard D jeweler h 16 Inkerman
" Bridget widow Patrick h 41 Seabury
" Catherine widow Thomas h 21 Mount av
" Catherine A Mrs variety 109 Beacon av h 16 Frank
" Charles E h 437 Cranston
" Co The men's clothing 180 Westminster
" Cornelius clerk rms 25 Tenth
" Daniel F operative bds 45 Manton av
" Daniel J operative bds 977 Chalkstone av
" Diana B Mrs mgr 350 Westminster bds Hotel Allen [av
" Edith L phone opr 195 Angell bds 209 Oakland
" Edward dressertender h 43 Fruit Hill av
" Edward J clerk 380 Westminster
" Edward P (Kennedy & Co) 200 Union and 1927 Westminster h at Boston Mass
" Elizabeth I steno 1339 Eddy
" Elizabeth J widow John A h 7 Howard
" Emily J bds 195 Lexington av
" Eugene F shipper 179 Canal h 128 Hudson
" Frank h 940 Chalkstone av
" Frank jeweler rms r 71 Ship
" Frank watchman h 9 Pemberton
" Frank A (U S A) bds 26 Cypress
" Frank E salesman h 48 Stewart
" Frank L driver h 99 Waldo
" Frank T salesman rms 171 Broadway
" Fred B toolmaker h 16 Frank
" George J machinist bds 1002 Eddy
" George T (U S A) bds 92 Richards
" Gertrude E office attendant 20 Olneyville sq h 7 Howard
" Grace clerk 380 Westminster [Cypress
" Grace A teacher Jenkins-st school bds 26
" Grace B clerk bds 1339 Eddy
" Harriet E widow William H h 31 Forest
" Helen A housekeeper 67 Ruggles
" Hugh I laborer h 102 Ocean
" Ida M Mrs h 584 Plainfield
" Isabel Mrs h 771 Atwells av
" James carder bds 121 Manton av
" James (Canadian Army) h 722 Potter's av
" James hand laundry 309 Pine h do
" James laborer h 856 Chalkstone av
" James E chiropodist 412 Lapham bldg h 127 Webster av
" James F shipper h 9 Western
" James H (Kennedy & Co) 200 Union and 1927 Westminster h at Boston Mass
" James H jewelry bds 475 Fountain
" James J, B & S h 856 Chalkstone av
" James J operative h 12 Kelley
" James L (U S A) bds 92 Richardson
" James S (U S A) bds 39 Methyl
" Jennie bds 21 Mount av [Parade
" John baker 1059 and 1067 Westminster h 45
" John clerk h 67 Ruggles [Aborn
" John (Puritan Lunch) 90 Weybosset bds 109
" John operative bds 167 Oak
" John C h 26 Cypress
" John F h 41 Delaine
" John F jewelry bds 475 Fountain

Kennedy
" John J (Kennedy & Co) 200 Union and 1927 Westminster h at Boston Mass
" John J laborer bds 39 Methyl
" John J student bds 9 Grand [Stamford av
" John R chef restaurant Union station h 94
" Joseph F (U S N) bds 209 Oakland av
" Joseph R died Feb 14 1918
" Joseph L (U S A)
" Katherine chainmaker bds 21 Mount av
" Katherine scalp specialist 412 Lapham bldg h 127 Webster av
" Katherine A widow h 475 Fountain
" Leo J sectionhand h 41 Seabury
" Lillian laborer bds 316 Branch av
" Louise teacher bds 125 Governor [Cranston
" Madelene A clerk 156 W Exchange bds 437
" Margaret nurse rms 276 Benefit
" Margaret widow James E h 6 Wall pl
" Margaret widow Michael h 9 Grand
" Margaret E F widow Robert h 12 Lyall ct
" Margaret L phone opr 195 Angell b 21 Mount av [171 Regent av
" Martin B (Puritan Lunch) 90 Weybosset h
" Mary bds 269 Friendship
" Mary Mrs clerk 93 Weybosset
" Mary nurse R I Hospital bds do
" Mary widow h 316 Branch av
" Mary A h 132 Ophelia
" Mary A widow John h 39 Methyl
" Mary C phone opr bds 39 Methyl
" Mary E h 149 Academy av
" Mary E widow William J bds 22 O'Neil
" Mary L clerk 342 Westminster bds 94 Stamford av
" Matthew L (U S A) bds 1035 Atwells av
" Michael H (U S N) bds 21 Mount av
" Michael J (U S A)
" Patrick painter h 527 Washington
" Patrick stonecutter h 977 Chalkstone av
" Patrick (U S A) h 21 Meeting
" Patrick J gardener h 22 Peach av
" Peter J baker h 18 Peach av
" Rachel widow Andrew h 5 Croyland rd
" Robert laborer h 1035 Atwells av
" Robert A clerk Union station freight office bds 12 Lyall ct
" Rose laborer bds 316 Branch av
" Russell H inspector bds 39 Harrison
" Samuel molder h 92 Richardson
" Samuel jr jeweler bds 92 Richardson
" Sarah widow James bds 29 Regent av
" Sarah L teacher Berkshire-st kindergarten bds 220 Eaton
" Sidney E musician h 125 Howell
" Thomas E laborer h 171½ Doyle av
" Thomas F laborer h Rochambeau av at cemetery gate
" Thomas J weaver h 75 Herschel
" Timothy laborer bds 856 Chalkstone av
" Waldo M rem to California
" Walter T salesman h 26 Cypress
" William elevatorman rms 45 Manton av
" William plasterer h 37 Huntington av
" William (U S A) bds 29 Regent
" William woolsorter h 272 Manton av
" William A testing engineer bds 31 Forest
" William E died
" William F silversmith bds 21 Mount av
" William H (Kennedy & McKay) h at Edgewood
" William H cook h 39 Harrison
" William H Mrs h 316 Branch av
" William J supt h 145 Ivy
" William W (Kennedy & Gough) steamship agts and importers 81 Manton av
" & Co butter, cheese etc 200 Union and 1927 Westminster
" & Gough (Wm W Kennedy, Peter F Gough) steamship agts and importers 81 Manton av
" & McKay (Wm H Kennedy, Kenneth K McKay) house furnishings 303 Weybosset
Kennedy's Hand Laundry, Miss Mary E Aubrey mgr 309 Pine
KENNELL see CANNELL [160 Transit
Kennelly Patrick clerk H & N Y Trans Line h
" Thomas F laborer h 98 Arnold
Kenner Barney (U S A) bds 682 N Main
" Benjamin canvasser bds 682 N Main
" Harris grocer 684 N Main h 682 do
" Harry pedler h 320 Willard av
" Jacob I pedler h 20 Jenkins
" Max porter h 11 Pilgrim
" Max (U S A) bds 682 N Main
" Morris pedler h 161½ Somerset
Kennerly William J laborer h 160 Harold
Kenneth S Annette Mrs furrier 43 Daboll h do
Kenney Albert J died Sept 29 1918
" Annie N widow John A h 1010 Branch av
" Annie M buyer 243 Westminster h at Pawt
" Annie T bds 16 Glenbirdge av
" Bridget widow Patrick h 1085 N Main
" Charles T (U S A) rm 512 bds 14 George
" David T auto repairer bds 185 Williams
" Delia Mrs cook 9 Benevolent
" Elisabeth steno 257 W Exchange rms 258 Carpenter
" Elizabeth L bds 8 Alfred
" Ella E widow Gilbert A h 70 Baker
" Emma V h 43 Glenbridge av
" Esther A asst bds 17 Primrose
" Everett J clerk 80 Westminster bds at Pawt
" Francis H motorman h 154 Alverson av
" Francis J died Feb 10 1918
" Frank bds 33 Lockwood
" Frank J (U S A) bds 55 Third
" George salesman bds 1085 N Main
" George H rem to Attleboro Mass
" Helena E steno bds 283 Amherst
" Herbert h 856 Hope
" Herbert W installer 112 Union bds at Edgewood [Babcock
" Howard D salesman 38 Washington h 10
" James E laborer h 59 Superior
" James J foreman h 593 Broadway
" James P (U S A) bds 55 Third
" Jessie B widow Gordon P b 497 Potter's av
" John fireman h 120 Regent av
" John machinist h 63 Bergen
" John piper h 8 Katherine
" John A, B & S h 37 Yorkshire
" John C printer bds 55 Third
" John F clerk 17 Custom House st h 30 Corte
" John Henry machinist bds 1010 Branch av
" John J filecutter h 113 Bridgham
" John J physician 368 Branch av h do
" John T bds 387 Prairie av
" John T piper h 8 Katherine
" John V percher bds 154 Alverson av
" Joseph etching h 653 Harris av
" Joseph laborer bds 1085 N Main
" Julia (25 Winter) died Oct 27 1918
" Katherine dressmaker rms 104 Broad
" Lola G clerk 209 Westminster bds 1085 N Main
" Loretta clerk bds 1085 N Main
" Louise C steno 101 Sabin rm 19 bds 16 Glenbridge av
" Mae T bookkeeper bds 82 Burnett
" Margaret C bds 173 Regent av
" Margherite dressmaker died Jan 8 1919
" Mary bds 1 Elmdale av
" Mary widow John rem to Pawtucket
" Mary A phone opr 15 Bough bds 241 Amherst
" Mary J clerk bds 693 Potter's av
" Mary J teacher MtPleasant-av school h 705 Hope
" Mary M clerk B & S bds 36 Chapin av
" Mary R bookkeeper 297 Plain bds 16 Glenbridge av
" Mary T bookkeeper bds 82 Burnett
" Michael laborer h 33 Lockwood
" Michael H variety 15 Noyes av h do
" Nellie milliner bds 1085 N Main
" Pardon R clerk 86 S Main h 20 Elma
" Patrick laborer h 61 Borden
" Patrick laborer h 173 Regent av
" Patrick laborer bds 146 Point
" Patrick H driver h 55 Third
" Patrick J grocer 16 Glenbridge av h do
" Patrick J operative h 8 Alfred
" Raymond E clerk bds 17 Primrose
" Sarah Mrs saleswoman h 51 Harrison
" Sarah F Mrs h 36 Chapin av
" Sidney mgr 167 Westminster h 10 Foster
" Thomas expressman h 185 Williams
" Thomas F jeweler bds 55 Third
" Thomas F laundryman h 466 Plainfield
" Thomas J laborer h 43 Glenbridge av
" Victoria widow Horton D h 37 Pennsylvania av [Houston
" Wallace J clerk 231 Weybosset bds 128
" Walter jeweler bds 1085 N Main
" William F h 23 W River
" William F H cashier 56 Pine 2d floor rms 9 Charles Field
" William J grocer 128 Hendrick h 130 Dover
" William J loomfixer h 596 Branch av
" see KENNY and KINNEY

Kennington Annie bds 184 Fruit Hill av
" James brakeman h 383 Branch av
Kennison Eugene orderly R I Hospital bds do
" Willis E (MacMillan & Kennison) 9 Calender h 99 Oakland av
" see KENASTON, KENERSON and KENISTON
Kennon Charles E V physician.31 Burnett h do
" Frederick V sec and treas 61 Peck rm 3 h at Edgewood
Kenny Bridget Miss bds 19 Valley
" Catherine widow James T h 259 Valley
" Ellen Miss h 19 Valley
" Florance J carrier P O h 31 Tuxedo av
" Herbert W electrician 195 Angell h 856 Hope
" James B (U S A) bds 241 Amherst
" James T overseer 166 Valley h 259 do
" John A dressertender h 241 Amherst
" John P presser h 61 Douglas av
" Joseph H filecutter h 655 Harris av
" Patrick J chauffeur h 30 Fallon av
" Thomas F clerk h 691 Potter's av [av
" William H engineer 461 Eddy h 123 Lorimer
Kenole Charles V jeweler bds 66 Grand View
" George J asst janitor City Hall h 78 Grand View
" Lillian Miss bds 66 Grand View
" Susan widow Anthony h 66 Grand View
Kensmore Press 524 Westminster rm 14
Kenson George F paperhanger h 75 Marshall
Kent Albert sheet metalworker h 83 Larch
" Albert S salesman 189 Canal h 228 Doyle av
" Anna R jeweler bds 32 Seventh
" Charles H jeweler h 93 Roger Williams av
" Charles W jeweler bds 93 Roger Williams av
" Edward R (U S A) bds 6 Hunter
" Edwin F diamonds and jewelry also (N E Novelty Yarn Co) 120 Union rm 412 h at N Attleboro Mass
" Ezra H (E H Kent & Co) h 239 Pavilion av
" E H & Co (Ezra H Kent) engine turners rear 239 Pavilion av
" Ezra H jr (U S A) bds 429 Friendship
" Gertrude M h 234 Pavilion av
" Harry L clerk bds 403 Smith
" Helen E Miss rms 54 Vernon [Broad
" Henry N clerk Nat Exchange Bank rms 160
" Huxham P died Oct 23 1918
" Ida E widow George W h 32 Seventh
" James salesman bds 63 Charles Field
" James W buyer 36 Pine h at Edgewood
" John H machinist h 403 Smith
" Joseph A machinist h 112 Pleasant
" Lydia E steno bds 6 Hunter
" Mabelle E steno 58 Waldo bds 32 Seventh
" Margaret rem to Boston Mass
" Meda Mrs h 18 Andrew
" Nelson J engineer Point-at bridge h 6 Hunter
" Walter G clerk 268 Benefit rms 8 Hopkins
" Willard A piano repairer h 112 Pleasant
" William J salesman 50 Fountain h at Edgewood
" William S capt police Station 8 h do
Kental Sophia widow h rear 89 Putnam
Kenworthy Isaac cashier 106 Grosvenor bldg h 121 Allston
" Joseph E h 318 Elmwood av
Kenyon Adelin M dressmaker h 47 Division
" Adline L Mrs h 279 Benefit
" Agnes E widow Daniel C h 221 Hanover
" Albert machinist h 352 Willard av
" Albert F died April 18 1918
" Albert L machine printer h 240 Camp
" Albert S com trav 116 Chestnut h at Cranston
" Alexander machinist h 27 Seventh
" Alice M steno Bough cor Dike bds 10 Rye
" Amos H 57 Eddy h 131 Abbott
" Annie B clerk bds 236 Vermont av
" Annie B Mrs housekeeper 93 Ralph
" Annie C Mrs principal Althea-st school h 272 Dudley
" Annie M bds 894 Elmwood av
" Arthur B foreman 1002 Westminster h 73 Wallace [134 Wesleyan av
" Arthur E chief clerk traffic dept 112 Union h
" Arthur F h 163 Waterman
" A Eloise steno 23 Acorn bds 284 Broadway
" Bradford supt 586 Atwells av
" Caleb H dept mgr 861 Broad h at Auburn
" Carrie E Mrs dressmaker h 429 Angell
" Catherine H h 84 Vernon
" Charles (Howe Waste & Packing Co) h at Wyoming
" Charles, B & S h 28 Ida
" Charles E machinist bds 79 Marshall
" Charles H h 50 Boylston av

Kenyon
" Charles H (Kenyon, Smith & Co) h 100 Hospital [Groton Conn
" Charles H salesman 201 Grosvenor bldg h at
" Charles L mgr 820 Eddy bds 366 New York av
" Charles P jeweler bds 42 Bassett
" Charles S clerk Ind Trust Co h at Edgewood
" Clarence B clerk bds 187 Linwood av
" Clarence E signpainter h 42 Bassett
" Clarence W draftsman 802 Grosvenor bldg bds 344 Rugby [Bassett
" Earl A salesman 188 W Exchange bds 42
" Edith M Miss bds 66 Cypress
" Edward G painter h 263 Carpenter
" Ella L steno 23 Acorn bds 184 Knight
" Elwyn J clerk N E L Co Turk's Head bldg h 79 Linwood av
" Emma T clerk 155 Westminster bds 72 Forest
" Ernest K bookkeeper 101 Westminster rms 314 Washington
" Etta M jeweler bds 79 Marshall
" Florence M clerk 162 Clifford h 77 Mitchell
" Florence R teacher Courtland-st school bds 84 Vernon
" Francis S jeweler h 1041 Eddy
" Frank B rem to Worcester Mass
" Frank C (U S A)
" Frank W carpenter h 101 Lowell av
" Franklin O clerk 355 Valley h at Greystone
" Fred B sec and asst treas Perkins Bros Co 970 Westminster h 80 Congress av
" Frederick H (U S A) bds 77 Mitchell
" George engineer 243 Westminster
" George L machinist h 195 Burnside
" Gertrude L widow Charles C bds 48 Wilson
" Harold G steno 908 Union Trust bldg bds at Auburn
" Harriet L widow James R h 72 Forest
" Harry D janitor Technical High school h 353 Manton av
" Harry P h 10 Rye
" Helen B milliner bds 10 Rye
" Herbert C cotton yarns 26 Custom House st h at Pawtucket
" Herbert E supt h 477 Elmwood
" James S treas 176 Union av h 46 Aborn
" Jeannette bds 4 Poplar
" Jeremiah G laborer h 24 Meader
" Jessie B steno 89 Weybosset bds 14 Taber av
" Jessie L widow Walter S h 380 Lloyd av
" John brewer bds 163 Waldo
" John J teamster h 25 Culver
" John S textile broker (yarns etc) 50 Exchange pl h at Kenyon
" Joseph foreman B & S h 29 Radcliffe av
" Laura widow George h 885 Elmwood av
" Leroy E salesman 173 Dorrance h at Edgewood
" Lewis C foreman h 40 Federal
" Lewis R clerk bds 72 Forest
" Lillian W Mrs h 202 Ontario
" Lizzie J widow Ransom h 89 Ardoene
" Louis laborer bds 12 Wickenden
" Louise widow Enoch C h 79 Marshall
" Lucy L widow James M b 1041 Eddy
" Maria C widow Albert F h 58 Althea
" Maud clerk 159 Aborn bds 77 Mitchell
" Nathan A plater h 47 Division
" Olive H widow James G h 82 Wilson
" Rosa widow Elisha D h 91 Sumter
" Ruth A phone opr 100 Fountain bds at Oaklawn [Centreville
" Ruth S steno 802 Grosvenor bldg bds at
" Samuel overseer h 215 Eastwood av
" Sarah E widow Charles L h 104 Sheldon
" Smith & Co (C H Kenyon) wholesale druggists 169 N Main [Pawtucket
" Susan H teacher John Howland school bds at
" Susan V widow h 238 Massachusetts av
" William calico printer h 66 Cypress
" William laborer h 77 Mitchell
" William jr window dresser 243 Westminster bds 77 Mitchell [Dudley
" William C mgr 171 Westminster rm 306 h 272
" William J foreman 290 Dyer h at Pawtucket
" Willis A machinist h 1402 Broad
" see KINYON
Kenzle Charles rms 328 Pine
Keogan Mary jeweler h 235 Admiral
Keogh Agnes E steno 802 Industrial Trust bldg b 170 Camp
" Ellen Mrs caretaker h 170 Camp
" Mary I widow John variety 99 Cross h do
" Timothy baker h 32 Carrington av
" see KEHOE and KNOUGH

Keohane Dennis hoseman Engine 5 h 117 Calverley
" John porter 155 Canal
Keorjain John grocer 49 Hospital h do
Keough Bridget J Mrs h 131 Hudson
" Daniel bds 131 Hudson [av h do
" Daniel concreter and roofer 1025 Chalkstone
" Francis J clerk 38 Westminster h 56 Cypress
" James A jeweler bds 117 Hudson
" James J watchman h 44 Vale
" James J jr jeweler bds 44 Vale
" John A jeweler h 46 Fillmore
" John B clerk R R freight rms 159 Benefit
" Kate rubberworker bds 46 Fillmore
" Luke T machinist h 1776 Westminster
" Margaret widow Garrett h 335 Prairie av
" Mary h 1025 Chalkstone av
" Mary clerk bds 335 Prairie av
" Mary E died Aug 1 1918
" Mary F cashier bds 56 Cypress
" Mary V teacher Putnam-st school bds 44 Vale
" Michael gardener 38 Brown
" Thomas H (U S A) h 38 Pleasant
" Thomas L bds 335 Prairie av
" see KEHOE and KEOUGH [av
Kepenekian Jacob rubberworker h 810 Potter's
Keppler George vice pres General Mfg & Exporting Co 36 Garnet h 56 Wesleyan av
Keranian Garabed variety 30 Bush h do
Kerby W M munitionworker h 14 Warner lane
KERENS see KEARNS KEARINS and KERINS
Kerfoot George W silk weaver h 151 Benefit
" Herbert overseer 204 Hartford av rms 73 Manton av
" John E h 174 Cleveland
Kerher Arthur shoe repairer rms 205 Broad
Kerhulas Christopher rms 235 Fridnship
" Elias rms 235 Friendship
" Peter rms 235 Friendship
Kerigan Joseph A steamfitter h 674 Public [lent
Kerins Catherine widow Patrick J h 45½ Benevo-
" James liquors 29 Darling bds 103 Taber av
" John F physician 53 Governor h do
" see KEARNS and KERNS
Kerkhoff Fletcher machinist h 26 Evergreen
Kern Augustus F clerk bds 372 Branch av
" Barbara widow Joseph bds 215 Sterling av
" Edwin I pres 84 Weybosset h 217 Lenox av
" Eugenie M student bds 372 Branch av
" Ferdinand M cutter h 26 Belmont av
" Frances R h 150 Melrose [Holden
" George F clerk 75 Westminster rm 30 h 104
" John inspector bds 169 Gallup
" Martin W died Oct 24 1918
" Music Co 84 Weybosset
" Samuel (U S N) bds 42 Wilson
" Susan J widow Augustus M h 372 Branch av
" Victoria F bds 26 Belmont av
Kernan Bernard B foreman h 61 Ontario
" Charles H (Quinn & Kernan) lawyer 1411 Turk's Head bldg h at Phenix
" Frank B salesman h 155 Princeton av
" see also KIERNAN
Kernes John mgr 95 Eddy rms 53 Jackson
Kerney J Edwards physician 221 Waterman h do
Kerns Loretta phone opr Allen's av cor Sherburne bds at Pawtucket [ope pl
" Samuel J driver 380 Westminster h 7 Penel-
" see KEARNS and KERINS
Kerosack Joseph N waiter h 29 Sackett
" Phillip bds 89 Glenham
Kerr Alexander C died Nov 30 1918
" Alexander R machinist h 162 Francis
" Alma F dressmaker h 171 Laban
" Andrew M mgr 1927 Westminster
" Caleb W laborer bds 85 Somerset
" Catherine widow Gordon h 73 Benevolent
" Elisabeth T died Feb 7 1918
" Ethel A jeweler bds 57 Douglas av
" Ethel H bds 171 Laban
" Evelina F widow Alexander h 498 Plainfield
" George H cattle buyer h 842 Plainfield
" George H clerk h 120 Rochambeau av
" George W information man R I Co h 26 Deborah
" Hugh A foreman h 171 Laban
" James baker h 189 Burrington
" James jr com trav h 140 Fourth
" John cloth finisher bds 98 Camp
" Joseph teamster bds 9 Orms
" Joseph E, B & S h 57 Douglas av
" Richard laborer h 99 Manton av
" Robert S (U S A) bds 24 Frederick [wood
" Rose C Mrs bookkeeper 158 Pine h at Lake-

Kerr
" Ruth D forewoman bds 57 Douglas av
" Samuel W foreman 160 Kinsley av bds at Pawtucket
Kerrigan Ella bds 173 Whittier av
" Hugh porter h 45 Landor
" James h 114 Thurbers av
" James H laundryman h 185 Pleasant
" Patrick E motorman h 169 Hudson
" Thomas A painter bds 173 Whittier av
" see CORRIGAN and CARRIGAN
Kerrins Catherine F dressmaker 30 Wilson h do
Kersch Joseph I fitter 180 Westminster h 187 Jewett [av
Kershaw Clara A clerk 144 Pine bds 146 Chester
" Clara N widow Thomas J (T J Kershaw) h 146 Chester av
" Daniel fireman h 127 Waldo
" Daniel jr (U S A) bds 127 Waldo
" Ellen widow Joseph bds 9 Gifford
" Ethel F F bds 344 Plainfield [av
" Flora M H clerk 95 Chestnut bds 146 Chester
" George machinist h 16½ Lisbon
" John ironworker rms 328 Pine
" John R C mgr T J Kershaw 183 Eddy bds 146 Chester av
" Joseph T (U S N) bds 146 Chester av
" Maria widow Dan h 34 Berkley
" Robert machinist h 66 Chester av
" Rose bds 146 Chester av
" Seth R machinist h 32 Fallon av
" Sibley E clerk bds 146 Chester av [Eddy
" T J (Mrs Clara N Kershaw) electro plater 182
" William E clerk 301 W Exchange h at Edgewood [ston
" William E foreman 233 Harris av h at Cran-
" William J F machinist bds 344 Plainfield
Kersis Antony laborer bds 82 Davis [Hotel
Kerst E B mgr 422 Howard bldg rms Crown
Kertzemvald Louis laborer h 336 Chalkstone av
Kerwick Arthur P clerk 9 Codding h 59 Cypress
" James E egglighter bds 264 Sayles
" John J operative h 30 Darling
" Sarah rubberworker h 264 Sayles
" Thomas C polisher bds 36 McKinley
Kerwin Albert F, B & S h 177 Holden
" Charles A helper h rear 18 Capwell
" Ellen widow John T h 59 Kossuth
" Francis T electrician h 608 Broadway
" John F, B & S bds 9 Polk
" John T died December 1918
" Joseph B rubberworker h 134 Putnam
" Mary widow John h 9 Polk
" Mary A widow John J h 98 Dover
" Michael H auto repairer h 317 Manton av
" Thomas h 545 Harris av
" see KIRWIN
Kersner Henry W pedler h 381 S Main
Kescot Mfg Co (William J Keith, Charles W Battey) shoe ornaments 86 Page
Keshian Dickran tailor h 117 Orms
Kessar Adam laborer h 55 Dike [bldg
Kessawayne Lumber Co 1108 Hospital Trust
Kessler Barney M tailor 139 Mathewson rm 203 h 324 Willard av [Orms
" Benjamin sheet metal 238 Chalkstone av h 304
" Bros (Louis) tailors 86 Weybosset rm 4
" Emma M packer bds 431 Cranston
" Hyman baker 206 Chalkstone av and 16 Shawmut h 130 Orms
" Joseph butter 323 N Main h 55½ Goddard
" Louis (Kessler Bros) h 158 Reynolds av
" Marion clerk 206 Chalkstone av b 16 Shawmut
" Marion D steno 77 Washington rm 301 bds 324 Willard av
" Maurice (U S N) bds 75 Benefit
" Rose widow Samuel L h 37 Atlantic av
" Samuel Rev h 75 Benefit
" Simon tailor 21 Richmond h 37 Atlantic av
Kestenman Abraham (Kestenman Bros) bds 153 Dudley
" Bros (Charles H and Abraham) jewelers' findings 109 Friendship
" Charles H (Kestenman Bros) bds 153 Dudley
" Jacob eggcandler 183 Canal h 155 Dudley
" Louis printer bds 155 Dudley
Ketcham Harry W bds 57 Dorchester av
" Richard P clerk 17 Custom House st h 131 Benevolent
Ketchen Grace widow John C h 25 Poplar
" John C died Oct 27 1918
Keth Margaret Miss h 26 Kelley
" Patrick operative bds 26 Kelley
Kettell Ella widow Charles H h 386 Knight
" William G engineer h 19 Trenton

Kettelle Frank painter bds 8 Hymer
" Harold R machinist bds 8 Hymer [dell
Kettle Debora D widow Cleaverer S h 160 Wen-
Kettlety Charles L pres 7 Beverly rm 17
" Earl A bookkeeper 68 Dike rms 160 Broad
" Edward R clerk 89 Weybosset bds 160 Broad
" Howard rms 160 Broad
Kettner Jacob (U S A) bds 51 Camden av
" Margaret A widow B Frank h 200 Pavilion av
" Mary A widow Henry M h 51 Camden av
" Ralph D asst sec 70 S Main h 157 University av
Keune Christian pedler h 65 Sherwood
Keussyian Torkom roominghouse 132 Friendship
Keviatkowski John fireman h 32 Alfred
Keville Charles H machinist h 200 Thurbers av
" Frederick D jeweler bds 138 Harold
" Mary E widow Thomas h 138 Harold
" Mary V teacher bds 138 Harold
Kevorkian John, B & S h 496½ Chalkstone av
Kewley A, B & S h 25 Cherry
Keyes Agnes R shipping clerk bds 12 Taylor
" Alfred F jeweler bds 12 Taylor
" Alfred F jr clerk bds 12 Taylor
" Catherine J dressmaker 12 Taylor bds do
" Charles H bds 112 Sheldon
" George A died Oct 20 1918
" James A chauffeur h 112 Sheldon
" John W L prop Providence Ash Co 183 Pond h 462 Waterman av E Prov
" Julia L widow A Hervey bds 58 Moore
" Lester B 57 Eddy h 60 Moore
" Margaret E widow Thomas F h 112 Sheldon
" Mary E bookkeeper 53 Clifford bds 12 Taylor
" Michael J jeweler h 12 Taylor
" Ralph A plumber 86 Winter rms 12 do
" Thomas F (U S A) bds 112 Sheldon
" William E machinist rms 143 Washington
" William E bookkeeper 858 Westminster rms 12 Winter
Keyser Charles T, B & S h 596 Chalkstone av
" Chester A electrician 112 Union h at Cranston
Keystone Publishing Co 311 Ind Trust bldg
KEYSTONE STATE OIL CO gasolene and motor oils 202 Kinsley av and 2 Promenade—See page 1035
Khengoian Nashan (Khengoian & Hightaian) rms 72 Plainfield
" & Hightaian (N Khengoian, K Hightaian) confectionery etc 1900 Westminster
Khimatian Peter helper bds 145 Douglas av
Kiana John laborer h 42 Furnace
Kiar Hans baker 675 Atwells av h 1 Allston
Kibal Peter died
Kibbe George machinist h 62 Mitchell
" Thomas laborer h 178 Bay [Dudley
Kibbey Charles E clerk 297 Westminster h 291
" Helen F clerk bds 291 Dudley
Kiboling Co cotton 1108 Hospital Trust bldg
Kickum Ida forewoman 93 Sabin bds 281 Waldo
" Thomas C clerk h 281 Waldo
Kickutis Charles laborer h 3 Boulston lane
Kidd Harold L mgr 32–34 Franklin
" John laborer h 163 Lockwood
" John A chemist h 136 Hamilton
" John H machinist rms 30 N Court
Kidder William N dentist 433 Westminster h at Eden Park
Kidney Patrick laborer bds 13 Rangeley av
Kiekor George polisher bds 172 Byfield
Kielceswiski Frank, B & S h 28 Delhi
Kieley Thomas H artist bds 11 Westfield
" see KEILY and KILEY
Kieliszek Walenty weaver h 41 Atwood
Kielty Patrick jeweler h 51 Howard
Kiely Daniel B ,U S meat inspector 409 Federa bldg h 77 Belmont av
" Daniel J (U S A) bds 77 Belmont av
" Edward J fireman H & L 3 bds 7 Esten
" Elinor M student bds 77 Belmont av
" Ellen widow Cornelius h 33 Second
" Fred M clerk P O bds 33 Second
" Mary E milliner bds 33 Second
Kienast Anton (Anton's Hairdressing Parlors) 404 Lapham bldg h 140 Humboldt av
" Marion hairdresser 404 Lapham bldg bds 140 Humboldt av
Kients Glenn I clerk B & S h 192 Colfax
Kieran Anna C phone opr h 25 Rockingham
" Annie h 27 Vinton
" Cormac machinist bds 27 Vinton
" Isabelle E h 27 Vinton
" Mary widow James died Oct 24 1918
" Thomas clerk bds 27 Vinton

Kiernan Adeline C widow Thomas J h 48 Bates
" Annie widow James h 23 Newark
" Annie L asst forewoman bds 14 Grove
" Bernard E machinist h 130 Wood
" Bridget widow Philip died Aug 21 1918
" Catherine K h 604 Broadway
" Charles A asst lawyer R I Co 100 Fountain bds 1167 N Main
" Charles A rubberworker bds 17 Tiffany
" Charles C foreman h 1167 N Main
" Charles F died Aug 16 1918
" Edward F night watchman h 17 Tiffany
" Edward M chauffeur h 42 Joslin
" Elisabeth maid 168 Governor bds do
" Ethel Mrs h 51 Hospital
" Francis fileworker rms 76 Davis
" Frank grocer 198 Plainfield h 52 Whittier av
" Frank E hostler h 12 Woodbine [av
" Frank X clerk 725 Westminster h 31 Tuxedo
" Gertrude widow James bds 102 Atlantic av
" Henry F polisher h 77 Pond
" James clerk 155 Canal bds 42 Furnace
" James shipper h 34 Fallon av
" James E clerk 71 Washington bds 58 Kenyon
" James H bds 23 Newark
" James P (U S A) bds 49 Lyman
" John finisher h 1860 Westminster
" John laborer h 42 Furnace
" John lunch h 173 Pond
" John A pres and gen mgr 15 Pine h at E Prov
" John E (U S A) bds 49 Lyman
" John F salesman bds 173 Pond
" John F h 83 Carpenter
" John H laborer h 752 N Main
" John J machinist h 102 Pleasant
" John J machinist h 14 Grove
" John J police station 6 bds 175 Chapin av
" Joseph A clerk 56 Pine 2d floor bds 1860 Westminster
" Joseph H machinist h 12 Alphonso
" Joseph J clerk bds 11 Grant
" Julia enameler bds rear 65 Douglas av
" Julia A widow Charles bds 254 Transit
" Katherine A supervisor bds 23 Newark
" Leonard salesman 155 Canal bds 173 Pond
" Madeline B phone opr bds 1167 N Main
" Margaret clerk 400 Westminster bds 67 Plain
" Marie C rem to N Y city
" Martin L salesman bds 49 Lyman
" Mary enameler bds rear 65 Douglas av
" Mary widow Charles F h 183 Point
" Mary widow Patrick h 10 Janes
" Mary A dressmaker h 11 Grant
" Michael blacksmith h 296 Lockwood
" Michael J lieut Engine 22 h 50 Lander
" Patrick fireman h 9 Madison
" Patrick fireman h 86 Home av
" Patrick J laborer h 23 State
" Peter h 923 Eddy
" Peter carpenter rms 290 Pine
" Peter laborer h 10 Dean
" Peter laborer bds 51 Florence
" Peter J delivery mgr 140 Pine h 20 Huron
" Peter T salesman 62 Weybosset h 161 Pearl
" Rose clerk bds 14 Grove
" Sarah A widow Martin h 49 Lyman
" Thomas, B & S bds 12 Woodbine
" Thomas clerk h 37 Woodbine
" Thomas E silversmith h 485 Elmwood av
" Thomas H jeweler bds 81 Winter
" Thomas J died Oct 24 1918
" Thomas V mgr h 78 Hudson
" Wholesale Drug Co Inc 15 Pine
" William H machinist bds 31 Carpenter
" see KEIRNAN and KERNAN
Kies Nellie dressmaker rms 19 Cranston rm 16
Kiess Caroline widow Christian h 201 Pavilion av
" Charles F clerk h 11 Fisher
" Christian helper bds 201 Pavilion av
Kieuzsier Jozef weaver h rear 32 Atwood
Kievejczyk John machinist h 51 Putnam
Kiggin Sarah J h 20 Amsterdam
" see KEGAN and KEEGAN
Kiggins Anthony T polisher h 53½ Sterling av
Kihlberg Johann E machinist h 37 Holmes
Kilbane Daniel rubberworker bds 133 Oak
" James T (U S N)
Kilberg Benjamin hostler h 75 Randall
" Harry umbrellas 626 N Main h do
" Hyman pedler h 32 Douglas av
" Jacob (U S A) bds 626 N Main
" Joseph pedler h 22 Bernon [wich
Kilburn Fannie M widow Joseph W bds 54 Green-
" George rms 16 Cope
Kilcran Michael J blacksmith h 172 Bay

Kilcup Ernest I jeweler bds 255 Potter's av
" Hettie widow Louis h 255 Potter's av
" Lester I (U S A) bds 255 Potter's av
" Nettie E clerk 355 Valley bds 255 Potter's av
Kilday Delia widow h 03 Brook
" Elizabeth Mrs h 119 Ford
" Ellen widow John h 91 Crary
" John C foreman 45 Waldo bds 119 Ford
" John F jr laborer h 63 Brook
Kildea James T piper h 314 Waverly
" Mary widow James h r 171 Hudson
" see GILDAY and GILDEA
Kilduff Annie I operative bds 105 Lippitt
" Edward M (U S A) bds 588 Plainfield
" Edward N weaver bds 52 Erastus
" Edward V J (U S N) bds 596 Plainfield
" Elizabeth D bds 596 Plainfield
" Helen J widow John J h 588 Plainfield
" John J pinsetter bds 588 Plainfield
" Joseph F driver bds 590 Plainfield
" Joseph L woolsorter h 52 Erastus
" Julia widow Patrick H h 165 Lippitt
" Margaret clerk Journal bds 52 Erastus
" Margaret A bds 596 Plainfield
" Margaret T steno Prov Journal bds 52 Erastus
" Mary widow James h 113 Hendrick
" Mary A widow Thomas A bds 52 Erastus
" Olive M operative bds 165 Lippitt
" Thomas A jr weaver bds 52 Erastus
" Thomas F (U S N) bds 588 Plainfield
" Thomas J died Oct 9 1918
Kile Burton E (Kile & Morgan Co) h 295 Olney
" Hiram G mgr Nutile Roofing Co 86 Mathewson h 161 Benefit
" Leanora bds 295 Olney
" Virginia M music teacher rms 103 Broadway
" & Morgan Co lumber 1108 Hospital Trust bldg
Kiley Annie E clerk bds 52 Nolan
" James F salesman 826 Industrial Trust bldg bds 73 Sumter
" John F inspector rms 265 Pearl apt 39
" Martin J fireman bds 146 Bellevue av
" Maurice A clerk 480 Eddy h at Valley Falls
" Thomas J h 120 Waldo
" William H clerk bds 129 Waldo
" see KELLY and KIELY
Kilgara Thomas L clerk h 118 Williams
Kilgareff James A died 1918
" Michael F died 1918 [ton
Kilguss Carl (George J Kilguss & Bro) h at Arling-
" Christian toolmaker h 20 Dora
" Frederick cabinetmaker h 65 Davis
" Frederick upholsterer h 145 Union av
" George J (George J Kilguss & Bro) h 30 Kenwood [199 Cranston
" George J & Bro (Carl Kilguss) upholsterers
" John liquors 199 S Main bds 65 Davis
" Matthew M cabinetmaker bds 65 Davis
Kilkenney Catharine bds 16 Bogman
" Catherine widow Peter E h 16 Bogman
" Edward J jeweler bds 16 Bogman
" Joseph (U S A) bds 16 Bogman
" Maria died June 26 1918 [h at Edgewood
Kilkenny A Leo treas Strathmore Co 220 Eddy
" Geraldine M teacher Lexington-av grammar school bds 5 Beacon av
" James bds 83 Borden
" James F jeweler bds 236 Lockwood
" James J clerk h 83 Borden
" Joseph A jeweler bds 236 Lockwood
" Margaret widow h 14 Bush
" Patrick laborer h 236 Lockwood [Edgewood
" William F pres (Strathmore Co) 220 Eddy h at
Killam Walter T salesman h 325 Blackstone
Killavey James h 124 Randall
" James jr clerk h 772 N Main
Killcoyne Francis J asst supt h 16 Ogden
Kille Levi J cook h 34 Lester
Killeen Ada Mrs h 140 Washington
" Agnes M maid 69 College bds do
" John laborer h 103 Hillside av
" Mark motorman bds 100 Hartford av
" William M bds 62 Chestnut
Killelea Martin E (U S A) bds 109 Willard av
" Mary E jeweler bds 109 Willard av
" Thomas W h 109 Willard av
Killey Catherine widow h 475 Atwells av
" Mary A Miss tubmaker bds 475 Atwells av
" Winifred A twister bds 475 Atwells av
Killian Anna M teacher Elm-st school bds 66 Wayne
" Anson J motorman h 492 Prairie av
" Benn Mrs h 195 Lowell av [side
" Frank J designer 184 Washington h at River-

Killian
" John T mgr 60 Olive h 91 Tenth
" Mary Mrs waste sorter bds 58 Joslin
" Mary widow John h 58 Joslin
" Rose A widow Lawrence F h 66 Wayne
" Thomas H stamper h 20 Sears av
" William H (U S N) bds 20 Sears av
" see KILLION
Killilea Charles H jeweler bds 161 Public
" John jeweler h 161 Public
" Lawrence clerk 122 Dorrance b 79 Lockwood
" May J E clerk 2 Arcade bds 404 Public
Killiner Reynold carpenter rms 165 Broadway
Killion Edward J laborer h 125 River av
" John J (U S A) bds 82 Fillmore
" Luke J teamster bds 500 Washington
" Martin laborer bds 51 Mulberry
" Peter J blacksmith h 82 Fillmore
" see KILLIAN
Killmartin Abbie C steno Mossburg Wrench Co 25 Charles h 71 Goddard
Killmartin Abbie C steno bds 71 Goddard
" James W (U S N) bds 71 Goddard
" John D (U S A) bds 71 Goddard
" Mary bds 71 Goddard
" Mary widow David h 71 Goddard
" Maurice teamster h 9 Allen's av
" see GILMARTIN
Killoran Annie M cook h rear 295 Lockwood
" Ellen cook h rear 295 Lockwood
" Ellen widow Owen h 271 Blackstone
" Ellen L teacher Chalkstone- av school h 112 Holden
" Joseph P meatcutter h 10 Landor
" Joseph P jr (U S A) bds 10 Landor
" Katharine maid 181 Angell bds do
" Margaret clerk bds 88 Gallup
" Matthew W clerk 18 Wickenden
" Nellie Mrs nurse h 88 Gallup
" Sophia boxmaker bds 88 Gallup
" Thomas M laborer bds 10 Landor
" see GILLORAN
Kilmartin Michael salesman bds 199 Ford
" Thomas iceman bds 199 Ford
Kilmatian Peter grocer bds 147 Douglas av
Kilmister Rhoda bds 37 Regent av
Kilner Oliver H (U S A) bds 118 Ohio av
" Walter H woodturner h 118 Ohio av
Kilpatrick Frank R electrician bds 132 Wesleyan av [vue av
" Willis M blacksmith 48 Lester bds 99 Belle-
Kilroe Annie teacher bds 19 Winsor
" Edward A, B & S bds 114 Bath
" James L, B & S bds 114 Bath
" John J brakeman bds 19 Winsor
" Mary widow John h 19 Winsor
" Mary widow John h 144 Bath
" Mary A steno Revere Rubber Co bds 19 Winsor [Bath
" Mary K cashier 380 Westminster bds 144
Kilroy Frederick J foreman press dept Tribune h at W Barrington
KILROY WILLIAM E CO The masons and chimney builders 62 George Pawtucket—See page 1280
Kilstrom Harold R clerk Industrial Trust Co h at Eden Park
Kilton Benjamin K clerk rms 39 Stewart
" George J supt 12 Dudley h 180 Power
" Harriet A bds 180 Power
" John B clerk 12 Dudley bds 180 Power
" Raymond J (U S N) bds 66 Benevolent
" Walter A h 47 Nisbet
" William J bookkeeper bds 65 Franklin
Kilvert Charles A (C A Kilvert & Co) h 15 Charles Field
KILVERT C A & CO (C A Kilvert, Alex D Chapin, E Bruce Merriman) bonds and stocks 422 Hospital Trust bldg—See page 1046
Kimatian Charles coal and wood 395 Smith h do
" Peter baker h 147 Douglas av
Kimball Arthur L 96 Westminster h at Attleboro Mass [Glenham
" A Warren clerk International Braid Co h 90
" Bridget Mrs rms 406 Washington
" Charles Dean treas The Kimball & Colwell Co 459 Washington h 406 Brook and at S Kingston
" Charles T caretaker h 80 Althea
" Charles W inspector h 70 Farragut av
" Chester H Mrs nurse rms 283 Broad
" Emily h 292 Elmwood av [bds 47 Maple
" Fanny A teacher of blind 86 Weybosset rm 53
" Florence B bds 53 Waterman

Kimball
" Foster carpet cleaner rms 6 Hayward
" Frederick B discount clerk R I Hospital Trust Co h 12 Montague
" Frederick E jr toolmaker h 106 Ocean
" George M laborer h 15 D
" George P (U S A) bds 70 Farragut av
" Gladys M phone opr 1137 Broad bds 70 Farragut av
" Grace M Mrs bds 106 Benevolent
" Harry W physician 133 Waterman h 121 Benevolent
" Hazel salesman 297 Weybosset h 223 Ives
" Henry W lawyer 87 Weybosset rm 58A h at Pawtuxet [368 Pine
" Herbert M ins agt 75 Westminster rm 24 rms
" Herbert M 2d bookkeeper 380 Westminster h 17 Marion av [h at Johnston
" Hiram dep sheriff Prov County Court House
" Horace Mrs h 142 Angell
" Horace E operative h 50 Chaffee [142 Angell
" H Earle treas 171 Westminster rm 316 bds
" Inez bookkeeper bds 28 Harvest
" James C (J M Kimball & Sons) h 16 Montague
" James M engineer h 50 Montague
" Jessie M teacher Arnold-st kindergarten bds 16 Montague [19 College rm 5
" J M & Sons (James C, William B) com mers
" Lillian clerk 45 Borden bds at Oak Lawn
" Lizzie K widow Frederic E h 152 Hanover
" Mary C widow Emery S h 41 Parade
" Mary E widow Geo W housekeeper 259 Blackstone
" Mary H widow John N h 133½ Prairie av
" Milton A collector 112 Union h 46 Preston
" M Alice teacher Technical High school
" Orella L Mrs bookkeeper 91 Sabin bds 13 Portland
" Robert laundryman h 306 Lockwood
" Samuel window cleaner h 73 Robinson
" Sarah D widow Henry C h 120 Brown
" Sarah E widow Horace A h 142 Angell
" Walter H real estate 3 Hartford av h 462 Broadway [Hotel
" William B (J M Kimball & Sons) bds Crown
" William B salesman bds 152 Hanover
KIMBALL & COLWELL CO The Charles Dean Kimball treas pork packers 459 Washington—See page 1128
KIMBALL & COMBE CO (A L Kimball, A H Combe, J J Holmes jr and C N Fisher jr) monuments of granite and marble 96 Westminster rm 1 and at Westerly—See page 1190
Kimbark Charles E fireman h 189 Oxford
" Charles V inspector H & N Y Trans Line h 148 Potter's av [Potter's av
" Charlotte clerk Industrial Trust Co bds 148
" Everett foreman h 814 Eddy
" George A window trimmer h 167 Potter's av
Kimmel Catherine widow Charles A h rear 34 Parsonage
" George H printer bds rear 34 Parsonage
" William A operative h 12 Darling
Kimner Henry K blacksmith h 20 Barrows
Kincade Roy G yardmaster h 252 Orms
Kincaid Hannah A V bds 202 Eastwood av
" Mary G bds 202 Eastwood av
" P Robert laborer h 68 Webster av
" Sarah Mrs clerk 241 Harris av h 68 Webster av
Kindberg Maria A midwife h 557 Westminster rm 5
Kindelan Bernard L clerk B & S h 903 N Main
" Catherine A h 6 York
" Margaret bds 6 York [Taber av
" Mary A teacher Esek Hopkins school h 29
" Mary A widow Patrick bds 29 Taber av
" Stephen E sec Prov Plumbing Supply Co h at Edgewood
" William C police station 2 bds 3 Greene
Kindler Annie M Mrs h 465 Smith
" Gustave A h 465 Smith [465 Smith
" & Kindler (Annie M and Gustave A) painters
Kindley Robert J carpenter bds 114 Plainfield
Kindquist Gustaf A jeweler h 95 Gallup [rm 3
Kindstedt Ingeborg lecturer bds 557 Westminster
King Adaline L steno bds 217 Alabama av
" Agnes B hairdresser 120 Union rm 411 bds 80 Dover
" Albert S laborer h 40 Pavilion av
" Albin A claim adjuster bds 6 Sumter
" Alice M widow Michael h 93 Lydia
" Archie E supt 53 Aborn h 96 Lexington av
" Arthur B jeweler bds 68 Superior [Vinton
" Arthur J salesman 178 Dorrance bds 195

King
" Augusta C clerk 100 Fountain bds 131 Hendrick
" Bartholomew laborer h 36 Landor
" Bernard laborer h 21 Milk
" Bernard, Screw Co h 125 Julian
" Bernard laborer h 15 Flora
" Bessie J steno 155 Canal b 869 Atwells av
" Bridget widow John h 883 N Main
" Bridget T widow Patrick h 869 Atwells av
" Byron enlisted U S N
" Byron R (U S A) bds 41 Pearl
" B Frances widow Frank h 91 Franklin
" Caesar J cook h 131 Wayland av
" Catherine h 81 Bergen
" Catherine h 18 Danforth
" Charles artist bds 883 N Main
" Charles A steamfitter h 7 Pond
" Charles F jeweler h 156 Elm
" Charles G 3d (U S A) b 315 Thayer apt 3
" Charles W ironworker h 73 Health av
" Charlotte A widow Austin H h 125 Camp
" Chester I clerk bds 25 Osborn
" Clarissa D widow Henry C h 6 Sumter
" Clifford G sales mgr 162 Clifford h 17 Arlington av [Edgewood
" Clinton S (Wixon & King) 43 Sabin bds at
" Cora B dressmaker bds 1195 N Main
" Dan O Mrs died
" David S pressman bds 76 Codding
" Edward F h 193 Tenth
" Edward J machinist h 16 Orms
" Edward J weaver h 81 Vandewater
" Edward S carpenter h 31 Gilmore
" Elizabeth h 753 Westminster rm 10
" Ella J dressmaker bds 94 Cross
" Ellen F widow William J h 20 Governor
" Ellen G supervisor bds 25 Wisdom av
" Ellen M widow Lawson H h 179 Ivy
" Elsie T widow Charles G jr h 315 Thayer apt 3
" Emma L bookkeeper 116 W Exchange b at E Prov
" Ernest L toolmaker h 62 Laurel Hill av
" Esther clerk bds 254 Washington
" Esther L teacher America-st school bds 869 Atwells av
" Eugene P medical inspector City Hall and physician 55 Vernon h do
" Fannie widow Walter W h 133 Dudley
" Felice clerk bds 282 Washington
" Felix J fireman State Armory h 194 Messer
" Fernando barber 171 Westminster rm 224 h at Edgewood
" Fong 205 Weybosset h do
" Fong Co restaurant 205 Weybosset
" Frances steno 69 Point b 114 Beacon av
" Frances E widow Charles G h 43 Waterman
" Francis R (U S N) bds 25 Osborn
" Frank teamster h 15 E Transit
" Frank A boilermaker h 25 Osborn
" Frank J porter bds 29 A
" Frank M salesman h 177 Hanover
" Frank M waiter h 29 A
" Fred jeweler bds 883 N Main
" Fred L toolmaker h 68 Providence
" Fred T toolmaker bds 68 Providence
" Frederick J overseer h 30 Akerman
" George clerk bds 883 N Main
" George H teamster h rear 264 Carpenter
" George J electrician h 116 Lenox av
" George S (U S N) h 273 Charles
" George W (King Roofing Co) h at Greenwood
" Gilbert M 404 Ind Trust bldg h 165 Lloyd av
" Harriet widow Albert died April 10 1918
" Henry engineer 2 Worcester h at E Prov
" Henry E jeweler h 142 Peace
" Henry J clerk bds 28 Violet
" Henry M Rev h 8 Cushing
" Hugh laborer h 289 Swan
" Hugh C foreman 35 Oxford h 53 Walling
" Ida V bookkeeper 21 Eddy bds 770 Broad
" Irene M nurse bds 28 Violet [Verndale av
" Irving A mgr Indiana Motor Sales Co h 63
" James h 38 Transit
" James boilermaker bds 123 Elm
" James clerk 668 Eddy h at E Prov
" James cook bds 29 Atwells av
" James driver h 22 Handy [Prov
" James ins agent 1109 Turk's Head bldg b at E
" James machinist h 79 Ayrault
" James molder h 60 Robin
" James D cashier Prov Ice Co h at Rumford
" James J Mrs h 22 Handy
" Jesse laborer bds r 113 Robinson
" John laborer h 488 Woonasquatucket av

King
" John A bds 36 Landor
" John B laborer h 4 Cortes
" John F carrier P O h 8 Dennison
" John H carrier North P O h 75 Eighth
" John H jeweler h rear 264 Carpenter
" John J salesman 58 Warren h 183 Hanover
" John P pool room 315 Smith h 329 Orms
" John P salesman bds 138 Messer
" John R clerk 446 Eddy h 217 Webster av
KING JOHN T enameler 54 Page h 42 Whitney —See page 1115
" Joseph A foreman 284 Brown h 26 Wisdom av
" Joseph A ins agt 51 Empire rm 620 h 13 Greenwood
" Joseph A ladderman H & L 6 h 150 Regent av
" Joseph A jr (U S N) bds 13 Greenwood
" Joseph F carpenter h 7 Thayer
" Joseph F engineer h 148 Ninth
" Joseph P clerk bds 80 Dover
" Justin rem to Attleboro Mass
" J B & Co gypsum products mfrs 218 Howard bldg [av
" Leroy B mech demonstrator h 38 Reynolds
" Lida Shaw dean of Pembroke Hall B U 172 Meeting h The Minden apt 47 [av
" Lillie M supervisor 15 Bough bds 25 Wisdom
" Louis janitor 181 Angell [mond
" Lyman W clerk 479 Westminster h 54 Ham-
" Mabel clerk 176 Mathewson b 113 Calverley
" Margaret M bookkeeper 409 Pine b 138 Messer
" Margaret R saleswoman bds 48 Gladstone
" Marguerite E teacher bds 36 Landor
" Marguerite N supervisor b 217 Webster av
" Maria C widow William M died Nov 16 1918
" Marion h 81 Bergen
" Marjorie Mrs h 327 Blackstone
" Marjorie nurse R I Hospital bds do
" Martha A widow George h 195 Vinton
" Mary Mrs h 557 Westminster rm 17
" Mary widow Henry h 28 Violet
" Mary widow John h 53 Lockwood
" Mary widow h 883 N Main
" Mary A widow Joseph bds 33 Colfax
" Mary C bookkeeper 89 Weybosset bds 195 Vinton [gent av
" Mary C clerk 217 Westminster bds 198 Re-
" Mary F teacher Bridgham school b 869 Atwells av
" Mary I L bds 10 Pocasset av
" Mary M clerk bds 138 Messer
" Mary M dressmaker bds 883 N Main
" Matthew floorman h 48 Gladstone
" Matthew jeweler h 138 Briggs
" Mattie steno 292 Westminster rms 254 Wash
" May clerk rms 68 Broadway [dom av
" Michael salesman 429 Westminster h 25 Wis-
" Mildred M social service officer rm 127 State House bds 55 Waterman
" Minnie clerk h 107 Valley
" Mitchell blacksmith h 667 Atwells av
" M (U S A) rms 88 Broad
" Nellie Mrs clerk 244 Westminster h 16 Orms
" Owen police station 4 h 198 Regent av
" Owen F jr carrier Olneyville P O h 43 Dover
" Patrick spinner bds 78 Harold [Atwells av
" Patrick H undertaker 315 Manton av bds 869
" Patrick J leather worker h r 295 Lockwood
" Paul A police station 4 b 20 Tiffany
" Peter E ladderman H & L 9 h 43 Dover
" Peter J boilermaker bds 138 Messer
" Raymond J (U S A) bds 217 Webster av
" Richard N (U S A) bds 41 Pearl
" Robert B laborer h 209 Meeting
" Robert E h 95 Broadway
" Robert F laborer bds 28 Violet
" Robert H painter h 199 Morris av
" Roofing Co (Geo W King) 9 Clemence
" Rose A dressmaker 94 Cross h do
" Royal F shipping clerk bds 75 Osborn
" Stella M clerk bds 68 Providence
" Sylvester J toolmaker h 80 Pleasant
" S Clydell prop 44 Washington rm 509 h 19 Mawney
" Thomas salesman h 131 Hendrick
" Thomas A operator h 64 Borden
" Thomas D (U S A) bds 25 Osborn
" Thomas F (upholsterer) died
" Thos J undertaker h 1013 Atwells av
" Victor H adv mgr 118 Richmond bds 77 Keene
" Walter A carriage trimmer 330 Eddy h 41 Pearl
" Walter F salesman h 336 Pine
" William bds 73 Regent av

King
" William clerk 20 Market sq bds at E Prov
" William painter h 73 Harlam
" William salesman h 98 Congress av
" William salesman rms 217 Washington
" William A salesman h 68 Superior
" William A F jeweler h 217 Alabama av
" William C bds 209 Eastwood av
" William F h 115 Whittier av
" William H dressertender h 29 Rangeley av
" William H motorman h 90 Carr
" William J (U S A) bds 13 Greenwood
" William M salesman h 98 Congress av
" William R collector 44 Washington rm 509 h 123 Lexington av
" William W mgr 124 Washington h do
" Wilmot E foreman 17 Warren h at Cranston
" Winifred E steno 436 Grosvenor bldg bds 36 Landor
" see LeRoy and Roy
Kingery Albert D clerk bds 35 Lenox av
" James R adv mgr h 35 Lenox av
Kingford Charles, B & S h 64 Eleventh
Kinghorn James A vice pres 5 Exchange h 33 Cushing

Kingley Ellen widow David B h 93 Pettis
" John B clerk R R b 25 Walling
" John C clerk h 25 Walling
" John C (U S A) bds 93 Pettis
" Leo C clerk bds 25 Walling
" Leonard T (U S N) h 93 Pettis
" Mary E teacher b 25 Walling
" see KINGSLEY and KINSLEY
Kingman Amey C bds 130 Slater av [art
" Charles clerk taxi service Union sta b 41 Stew-
" Charles H painter h 33 Hoyle
" Edith B bds 30 Glenham
" Eugene A (Edwards & Angell) lawyer 15 Westminster h 140 Slater av
" Lucia widow Eugene died June 1 1918 [av
" Lucius C physician 76 Waterman h 130 Slater
" Marion C asst Prov Public Library bds 30 Glenham
" William F designer Gorham's h 30 Glenham
Kingsbury Carrie F Mrs b 29 Thurston
" Clarence h 211 Bowen
" Emily R h 82 Waterman
" Frank D (Von Storch & Kingsbury) restaurant 967 Broad h 489 Hope
" George N h 44 Jewett
" J Roy buyer bds 101 South Angell
Kingsford Arthur H clerk Gorham Mfg Co h at Riverside
" Charles clerk B & S h 64 Eleventh
" William M clerk B & S h at Riverside
Kingsley Agnes clerk rms 10 Beacon av
" Arthur, Gorham's rms 12 Hawthorne
" Clifford A lawyer 1310 Turk's Head bldg h at Cranston
" Edmund jeweler b 93 Pettis
" Elisha H machinist bds 593 Chalkstone av
" Everett A clerk board of tax commissioners 324 State House h at Westerly
" Gertrude M teacher Peace-st school bds at Auburn [at Arlington
" Jennie E clerk 1109 Turk's Head bldg bds
" John H clerk h 130 Hanover
" Leo C clerk Journal bds 25 Walling
" Leonard pressman h 93 Pettis [Hope
" Nathan G prin Thomas A Doyle school h 605
" Nina steno rms 22 Cope
" Paul J (U S A) bds 605 Hope
" Percival J bookkeeper 12 Chamber of Commerce bldg h 18 Dorchester av
" Raymond A helper bds 536 Dexter
" Robert student bds 175 Thayer
" Robert H laborer h 31 Binney
" Susan Mrs h 14 Harriet
" Walter F decorator 357 Westminster rm 23 bds Narragansett Hotel [Friendship
" Walter G janitor Friendship-st school bds 430
" William h 26 Palmer
" see KINGLEY and KINSLEY
Kingston Albert clerk bds 129 Broad
" Charles G carpenter h 19½ Morton
" David H teamster bds 139 Erly
" Frank G h 91 Laura
" George mason bds 144 Cranston
" James painter 17 Kingston av h do
" James W carpenter bds 144 Cranston
" William E teamster h 20 Paca pl
" William N rem to Worcester Mass
Kinion Ambrose J bookkeeper 431 Harris av h at Pawtucket

Kinkead Geoffrey R mechanic h 164 Elm
" Hugh H toolmaker h 139 Ruggles
Kinnane Michael J die caster h 212 Sherburne
Kinnard Ellen milliner bds 6 Palmer
" James liquors 833 N Main h 3 Palmer
Kinne Benjamin E helper 524 Academy av bds 518 do
" Charles W mgr 892 Westminster h 1 Erle
" John T milk 524 Academy av h 518 do
" Orrin A h 117 Pocasset av
" see KENNEY and KINNEY
Kinnealey James F helper h 120 Sycamore
Kinnecom Abbie C Mrs bds 347 Public
" Alice widow h 13 Constitution
" Arthur S silversmith h 347 Public [minster
" B Sheldon T clerk 233 Harris av h 557 West-
" Fred O (F O Kinnecom Elec Co) h at Conimicut [set
" F O Electric Co The electricians 248 Weybos-
" Frederin T carrier Olneyville P O
" Sanford E deputy sheriff Prov County Court House [canoe
" William T (Kinnecom & Stapleton) h 8 Tippe-
" & Stapleton (William T Kinnecom, William J Stapleton) express rear 107 Valley
Kinner John tire repairer 166 Fountain h at Arlington
Kinnes William rem to New York
Kinney Amelia A widow George J h 6 Redwood
" Amy widow Van Buren h 128 Houston
" Annie widow John A h 1010 Branch av
" Cecil G helper h 61 Whipple
" Charles (U S A) rms 14 George
" Charles M rem to Longmeadow
" Co mfg jewelers 14 Blount [Pawtucket
" Elizabeth A steno 324 Ind Trust bldg bds at
" Elizabeth H bookkeeper 561 S Main h at S Swansea Mass
" Elizabeth M h 344 Broad
" Georgia A steno bds 6 Redwood
" Hattie Mrs clerk bds 145 Holden
" Isadora clerk bds 145 Holden
" Jonathan h 145 Holden
" Laura M public steno 501 Turk's Head bldg bds 454 Angell [86 Overhill rd
" Percy E asst mgr 26 Custom House st rm 3 h
" Sarah helper bds 174 Holden
" Theodore B laborer h 113 Metcalf
" William B h 145 Holden
" William H J, B & S bds 145 Holden
" see KINNE, KENNEY and KENNY
Kinniburgh Margaret M bookkeeper 10 Empire h h at Pawtucket
Kinnicutt Ellen J widow William E h 18 Redwing
" Mary S widow Elmer H h 33 Phillips
Kinnin Marion G bds 432 Plainfield
Kinnon John woodworker rms 291 Dean
Kinsella Matthew painter h 170 Wendell
" Viola M clerk 186 Union av h 705 Dyer av
" William h at Cranston
Kinsey Allen T clerk 252 Butler Exchange h 203 Sterling av
" Edwin painter h 3 Priscilla av
" Francis E died Dec 19 1918
" Harriet J bds 3 Priscilla av
Kinsley William J laborer h 26 Palmer
" see also KINGSLEY and KINGLEY
Kinyon Alice M teacher George J West grammar school bds 12 Kepler
" Celia A widow J Wilson h 12 Kepler
" see KENYON
Kinzie Donald R clerk rm 401 Union station bds 36 Tyndall av [h 36 Tyndall av
" Samuel A division eng rm 405 Union station
Kipladler Joseph opr h 23 Judith
Kipp Elizabeth H bds 34 Congdon
" Jennie S widow Albert H bds 34 Congdon
Kippax John W foreman B & S h at Pawtucket
Kipperman Barnet M collector 385 Westminster rm 11 h Chester av cor Broad
" Morris collector h 642 Broad [Somerset
Kirby Anna J saleswoman 217 Westminster h 152
" Annie Mrs milliner h 6 Hamlin
" Charles G died June 3 1918
" Charles M waiter h 241 Ives
" Daisy M supervisor 15 Bough b 60 Dewey
" Edmund H managing editor Journal h 218 Webster av
" Edmund J (U S N) bds 60 Dewey
" George W taxi service h 109 Carpenter
" Harry F motorman h 83 Detroit av
" Harry F jr machinist b 83 Detroit av [av
" Henrietta A widow William W h 377 Elmwood
" Henry A mfg jeweler 85 Sprague h 129 Hope
" Howard T (U S N) bds 218 Webster av

Kirby
" Isaac h 70 Congdon
" James D toolmaker h 8 Portland
" James S molder h 190 Linwood av
" John folder h 28 Dorchester av
" Martin engineer h 6 Hamlin
" Mary clerk bds 152 Somerset
" Mary maid 11 Greene rms 812 Westminster
" Mary E Mrs at Home for Aged Women
" Mary E I h 305 Fountain
" Maurice foreman 58 Warren h at Warren
" Michael J grocer h 17 Herschel
" Michael P mechanic b 190 Linwood av
" Mildred clerk 176 Mathewson b at Riverside
" Patrick gardener h 932 Chalkstone av
" Ralph B reporter Journal Olneyville Branch h 179 Pocasset av
" Raymond E machinist h 83 Detroit av
" Robert B driver bds 8 Portland
" Theresa bds 932 Chalkstone av
" William mechanic bds 190 Linwood av
Kircher Louis A rem to New York city
Kireiczek Josaf weaver h 80 Bowdoin
Kirk Agnes h 146 Elm Grove av
" Alfred P salesman 18 S Water rms 336 Benefit
" Chester H jeweler h 270 River av
" Elizabeth h 10 Pocasset av
" Ethel M clerk 160 Kinsley av b at Rumford
" Eva M steno bds 334 Cranston
" George W file stamper h 754 Atwells av
" Henry E supt of Wanskuck Mills h 158 Woodward rd
" James died Dec 18 1918
" James P bookkeeper h 10 Pocasset av
" John electrician h 26 Eden
" John laborer bds 10 Pocasset av
" John opr bds 11 Lancaster [stone av
" Lloyd H supt 101 Sabin rm 19 b 896 Chalk-
" Margaret died July 1 1918
" Margaret T h 10 Pocasset av
" Margaret T widow John T h 162 Chestnut
" Mary h 10 Pocasset av
" Peter clerk bds 10 Pocasset av
" Samuel R janitor h 896 Chalkstone av
" Susan M widow James h 28 Alfred
" Viola E steno 355 Valley b 334 Cranston
" William file cutter h 32 Fallon av
Kirkby Edward carpenter h 490 Pine
Kirkconnell Robert H chauffeur h 184½ Somerset
" William operative h 106 Bowdoin
Kirkland Eva operative bds 131 West River
" John rubberworker h 167 O'Connell
" Margaret J h 131 West River
" Maynard E rem to Maryland
" Realty Co real estate William M Cooke treas 112 Industrial Trust bldg
Kirkman Harry machinist h 95 Whittier av
" John V, B & S bds 95 Whittier av
" Thomas treas N E Engraving Works 101 Sabin elevator B b 47 Beacon av
" & Son, Premium Store 392 Weybosset
Kirkorian John, B & S h 13 Mathew
" Joseph fruit h 57 Codding
" Madiros laborer 31 Ashburton [Prov
Kirkpatrick Clarissa clerk 81 Exchange pl b at E
" William H clerk 119 Harris av bds at E Prov
Kirkutis Charles, B & S h 20 Walling
Kirkwood Catherine E operative b 70 Carrington av
" Florence E clerk bds 70 Carrington av
" James helper bds 41 Jefferson
" James H machinist h 70 Carrington av
" Margaret J finisher bds 70 Carrington av
" Mary E timekeeper bds 70 Carrington av
" Robert J plumber h 86 Edgemere av
" Stephen P chauffeur b 86 Edgemere av
Kirol Vincenty munition worker h 7 Printery
Kirschenbaum Jacob clothing 31 Richmond h 21 StJames
Kirveiczyk Alexander opr h 41 Putnam
Kirwan Helena E widow John milliner 811 Lapham bldg h 75 Comstock av
" Regina M steno bds 75 Comstock av
Kirwin Charles A jeweler bds 52 Olney
" Charles A jeweler h 129 Oak
" Elisa J h 61 Florence [av
" Everett clerk Union news stand b 364 Willard
" George W assembler bds 52 Olney
" Harry clerk rms 245 Friendship
" Hollis R salesman 17 Snow h at Edgewood
" James watchman Fay's theatre
" James E machinist bds 24 Hannah
" John A driver h 364 Willard av
" John T lineman h 83 Newark
" Joseph painter h 52 Olney

Kirwin
" Margaret E Miss h 24 Hannah [av
" Regina M steno Ind Trust Co b 75 Comstock
" Thomas H helper h 55 Bowdoin
" Walter (U S A) bds 55 Bowdoin
" see also KERWIN
Kitchen George W clerk 45 Waldo h 502 Dexter
" Maud E bookkeeper 668 Eddy bds at Edgewood [Carpenter
" William J piano polisher 176 Weybosset h 376
Kite Frederick G telegraph tester and mgr 111 Charles bds 50 Bancroft
" William laborer h 50 Bancroft
Kitson William F machinist h 16 Seekonk
KITTEL see KETTELL
Kittell Charles H teamster h 70 Westfield
Kittey Sam pedler h 30 Delhi
Kittredge Goldina C widow Geo M h 10 Westfield
" Maude H teacher Willow-st kindergarten bds 19 Westfield
" William B bookkeeper bds 19 Westfield
Kiusalas Augustus H photographer 44 Franklin rm 212 h at Johnson
Kivatkowsky Teofil helper h 8 Palmer
Kivithowski Adam filemaker h 1 Vesta
Kjellman Andre shoe repairer 123½ Broadway h 25 Federal
" I shoe repairer 123½ Broadway h do
" Uno draftsman bds 25 Federal
Klamer Julius laborer bds 100 Lippitt
Klammer Mary C Mrs h 259 Carpenter
Klanian Bagdasar grocer 41 Derry h do
" Bedros laborer bds 76 Derry
" Garabed laborer bds 36 Whipple
" Misak laborer bds 76 Derry
" Sarkis laborer bds 36 Whipple
" Sarkis B rem to Warwick
" Tateos laborer bds 36 Whipple
" Toros laborer bds 36 Whipple
KLAPP see CLAPP
Klaren Victor painter rms 38 Broad [157 Dudley
Klarr William mech dentist 333 Westminster h
Klatt Christine widow Albert M h 164 Chestnut
" William A helper bds 164 Chestnut
Klauder-Weldon Dyeing Machine Co 402 Case-Mead bldg [1117 Eddy
Klausch Ernest T linotype machinist Journal h
Klausen Einar K died
Klaymou William laborer h 313 Chalkstone av
Kleapadlaw William operative h 39 Florence
Klebs Louis A jeweler bds 20 Lonsdale
Klein Abraham H clerk 108 Chalkstone av h 84 University av [Court
" Anna Mrs dressmaker 217 Westminster h 30 N
" David painter bds 108 Willard av
" Dora widow h 108 Willard av
" Edwin machinist bds 282 Blackstone
" Frank barber rms 30 North Court
" Frank ins agent 814–817 Hospital Trust bldg h 163 Camp
" Frans R clerk h rear 47 Bassett
" G & Son church goods 150 Chestnut
" Harry L variety 375½ Manton av h 1058 Atwells av
" Hedwig steno 319 W Exchange b 49 Bassett
" Kate W Mrs bds 429 Angell
" K Miss bds rear 47 Bassett
" Loretta M phone opr b 257 Waldo
" Max cleaner h 46 Staniford
" Max J broker h 164 Cypress
" Michael G polisher h 257 Waldo
" Morris silversmith h 282 Blackstone
" Paul laborer bds 341 Orms
" Simon (S Klein & Sons) h 42 Hidden
" S & Sons (Simon) rags 108 Chalkstone av
" see CLINE [nolds av
Kleiner Charles (Kleiner & Bieder Co) h 194 Rey-
" & Bieder Co (Charles Kleiner, Emil Bieder) mfg jewelers 36 Garnet [at Auburn
Kleinfelder William H sec 49 Weybosset rm 10 h
Kleinman Joseph pedler h 32 Pekin
Klemachewski Vincenty, B & S h 86 Julian
" Wadislaw operative h 60 Chaffee [ence
Klemaszewaki Baltazzi auto repairer h 57 Flor-
" Frank peroher bds 46 Appleton [Bowen
Klemer Abraham (Klemer, Cohn & Klemer) h 63
" Abraham mgr (Providence Trunk Co) 457 Westminster h 3 Mawney [Mawney
" Benjamin salesman 457 Westminster bds 3
" Cohn & Klemer (Abraham Klemer, Albert A Cohn, Oscar Klemer) dry goods jobbers 18–20 Pine [Mawney
" May M bookkeeper 457 Westminster bds 3
" Oscar (Klemer, Cohn & Klemer) h 44 Carrington av
Klemfuss Otto barber 66 Exchange pl h at Cran-ston
Klenota Alexander bottler h 77 Sampson av
Klepadla Alexander rubberworker h 39 Florence
Klepadlo John laborer h 38 Putnam
" Joseph operative h 23 Judith [Cranston
Klepinger Clinton freight brakeman bds 745
" Klibanoff David dry goods 327 N Main h 297 do
" Mendo pedler bds 297 N Main
Klimasiwosky Raymond weaver h 56 Bowdoin
Klimaszewski Wadislaw operative h 86 Appleton
Klimasska Stanislaw rubberworker h rear 17 Put-nam [Bellevue av
Klindt Harold salesman 86 Page 4th floor h 167
" Lillian T clerk 46 Snow bds 108 Providence
" Oswald rem to Worcester Mass
" see also CLINE and KLEIN
Kline Joseph waiter h 55 Bridgham
" Samuel foreman h 207 Dudley
Kling Charles J bronze molder h 138 Burnett
" John shoe repairer 76 Dorrance rm 514 h 62 Bissell
Klipstein A & Co dyestuffs 130 Fountain
Klitchner Abraham clerk h 44 Wayne
" Harry mail order bds 105 Pratt
" Lillian clerk 59 Bernon bds 44 Wayne
" Mary R Mrs variety 59 Bernon h 44 Wayne
" Maurice clerk bds 44 Wayne
Kloner Soloman bakery 370 N Main h 97 Pratt
Kloos Frank chef h 1000 Eddy
Kloss Matilda M steno rear 1937 Westminster b at Slatersville
Klots Albert tilesetter h 26 Sawyer
Klug John M breweryworker h 23 Peach av
Klumbus Frank died Jan 25 1918
Knapp Alden D (U S A) bds 232 Pearl
" Alfred M rem to New Bedford Mass
" Belinda R widow George H h 225 Webster av
" Elisabeth M asst sec Supreme Court, Court House bds 45 Summer
" Ethel E bookkeeper bds 232 Pearl
" Evalena L asst librarian Olneyville Library b 225 Webster av
" George H, **DIRECTORY OFFICE** 14 Greene h 56 Hammond
" George H jr student bds 56 Hammond
" Henry L watchman rms 11 Hudson
" John laborer rms 17 Gould
" Kittie A Mrs music teacher h 56 Hammond
" Lillian C widow h 167 Briggs
" Lillian F Mrs h 45 Summer [rose
" Muriel sec 1310 Turk's Head bldg b 158 Mel-
" Samuel A jeweler h 232 Pearl
" Theodore S 112 Union bds 56 Hammond
Knapton Wilbur signpainter 380 Westminster
Knasin Charles F bds 266 Jewett
" David salesman 9 Calender b 292 Willard av
" Jacob A salesman h 228 Saratoga
" Max machinist h 266 Jewett
" Nathan salesman 184 Kinsley av h 38 Lippitt
KNAUER PHILIP S lawyer 1316 Turk's Head bldg h 355 Lloyd av—See page 1156
Knauss Warren L clerk h 20 Peach av
Knebel Thaddeus h 30 Viola
Knee Charles H weaver h 309 Admiral
" Mary E Mrs bds 309 Admiral
Kneeland Agnes F chain maker bds 8 Whiting
" Alice M forewoman 291 Westminster bds 8 Whiting
" Cassius L died [Pawtuxet
" Flora B steno 109 Washington top floor bds at
" L Stella steno 730 Ind Trust bldg b at Pawt
" Mae H bookkeeper 42 Weybosset b 8 Whiting
" M Henry h 8 Whiting
Knickerbooker Billiard Academy 178 Washington
Kniess Adam F grocer 117 Regent av h 171 Harold
" August J (U S N) bds 171 Harold
Knight Albert asst mgr 42 Westminster rm 5 h at W Barrington
" Amelia S h 366 Broadway
" Anna H Mrs bds 119 Whitehall
" Arthur clerk 42 Westminster rm 5 h 8 Ida
" Arthur sec Providence Banking Co h 32 Cushing
" Arthur E conductor h 586 Smith
" Benjamin B Est 813 Hospital Trust bldg
" Bessie B bookkeeper N E L Co, Turk's Head bldg bds 166 Camp
" B B & R Inc mfrs and bleachers 21 S Main
" Carolino P Mrs bds 21 John
" Charles A clerk 97 Canal b 118 Stanwood
" Charles A machinist h 488 Plainfield
" Charles E machinist h 189 Plain
" Charles E (U S A) bds 370 Public

Knight
" Charles I machinist h 536 Dexter
" Chester T charcoal dealer bds 370 Public
" Clarence A driver stableman 37 Wilson h 48 Groton
" Cora M h 30 Concord [at River Point
" C Prescott 21 S Main h 243 Elmwood av and
" C Prescott jr clerk 21 S Main bds 243 Elmwood av and at River Point
" Dexter T adjuster 17 Custom House st h at Edgewood
" Earle P meter reader 802 Turk's Head bldg bds at River Point
" Earl R (U S A) bds 97 Peace
" Edith h 97 Angell
" Edward I real estate h 41 Elma
" Edwin C jeweler h 44 Redwing
" Edwin E bookkeeper N E L Co Turk's Head bldg bds 109 Waverly
" Edwin R jr bookkeeper h 106 Peace
" Eliza widow Allen h 19 Deborah
" Elisabeth A brushmaker h 119 Whitehall
" Elizabeth G widow Edward B h 366 B'way
" Ellen M Mrs h 451 Cranston
" Elmer L teamster 21 Pine b 681 Eddy
" Ernest bookkeeper 1911 Westminster h 70 Laurel Hill av [av
" Eugene W mgr 10 Abbott Park pl h 21 Lillian
" Felix helper 110 N Main b at Central Falls
" Frank A gasfitter h 163 Saratoga
" Frank E, Gorham's bds 132 Waldo
" Frank H asst mgr Thurbers av cor Eddy h 128 Sumter
" Frank N h 19 Winslow [at East Prov
" Frank W waiter Mathewson cor Washington b
" Frederick C, B & S h 81 Waban av
" Frederick C jr machinist bds 81 Waban av
" Frederick Q buyer 69 Dorrance h at Warwick
" Frederick Q Mrs clerk 244 Westminster bds 151 Broadway
" George E engineer rms 258 Charles
" Grace D h 118 Stanwood
" Grace M widow George W h 378 Knight
" Hattie M bds 119 Whitehall
" Henry jeweler h 132 Waldo
" Henry D clerk R I Hospital Trust Co b 366 Broadway
" Herbert helper 110 N Main b at Central Falls
" Herbert P watchman h 90 Elm
" Howard (Livermore & Knight Co) 42 Pine h 8 Barnes
" Howard N vice pres Livermore & Knight Co 42 Pine h at Edgewood
" Ida widow rms 379 Pine
" Ira W gas eng 301 W Exchange h 141 Ivy
" Isabelle F widow Henry S h 536 Cranston
" Isadore Mrs bds 111 S Angell
" John H framemaker h 109 Waverly
" Joseph Mrs bds 127 Daboll
" Kenneth R foreman Gorham Mfg Co h at Warwick Neck
" Laura billing clerk bds 19 Deborah [Sumter
" Leon W (Eagle Garage) 14 Warrington h 91
" Lucy F h 58 Hudson
" Marian A operative bds 370 Public
" Mary A widow Elisha C h 32 Hammond
" Mary B widow Henry M h 166 Camp
" Mildred L steno bds 198 Smith
" Minnie E teacher Althea-st school bds 292 Elmwood av
" Myron J salesman h 175 Washington av
" Noah D motorman h 328 Bucklin
" Richard D treas Livermore & Knight Co h 15 Benevolent
" Richard G H supt (Central Falls) h 47 Tenth
" Richard Walter B heating apparatus 169 Dorrance h at Auburn
" Robert Lippitt mgr 21 S Main h at Lippitt Hill
" Russell W treas N E Butt Co 304 Pearl bds 156 Everett av
" Ruthe V bds 90 Elm
" Sarah C widow William h 44 Pitman
" Sarah M steno 353 Prairie av b 370 Public
" Walter H clerk 1149 Broad h 129 Byfield
" Webster 21 S Main h 118 Princeton av and at Natick
" Webster 2d clerk 21 S Main bds 243 Elmwood av and at River Point
" William machinist h 3 Baffin court
" William A engraver h 698 Potter's av
" William H h 370 Public
" William H jr (U S N) bds 370 Public
" & Knight Inc novelty mfrs 42 Pine
Knights of Columbus Home 8 Greene
" Express 350 Westminster and 35 Chapel

Knisnick David S jeweler h 180 Holden
Knoeppell Donald clerk 243 Westminster
Knoettner Fred O carpenter h 421 Academy av
Knoop Carl O machinist bds 86 Holden
" Theodore W machinist h 86 Holden
Knott Albert E carpenter h 23 Ida
" Alice M widow David G h 88 Trask
" Arthur, B & S h 161 Petteys av
" Herbert W carpenter h 174 Laurel Hill av
" John polisher h 52 Felix
" Joseph J foreman 21 Stevens h 152 Nelson
" Orton E teacher bds 80 Daboll
" Percy F filecutter h 117 Bowdoin
" Robert R motorman bds 222 Pavilion av
" Samuel E conductor R I Co h 159 Colfax
" William H carrier Olneyville P O h 996 Atwells av
" William J conductor h 396 Prairie av
" see also NOTT
Knowles Albert sub clerk P O b 124 Broadway
" Albert H silversmith h 142 Dover
" Anna E Mrs lodginghouse 136 Friendship
" Arthur C munition worker h 37 Madison
" Benjamin foreman h 1065 Chalkstone av
" Charles W buyer 275 Westminster h at Edgewood
" Clara M Mrs housekeeper 5 Carter
" Edgar T corp bookkeeper Turk's Head bldg 7th floor h at Seekonk Mass
KNOWLES EDWIN chemicals etc 26 Custom House st h at Pawtuxet—See page 1075
" Ella F widow Elmer F h 188 Benefit
" Ellen L widow Stephen M h 193 Benefit
" Elmer F died Aug 28 1918
" Elsie R steno 208 Weybosset b 102 Atlantic av
" Francis Joseph engineer h 15 Husted court
" Frank silversmith h 102 Atlantic av
" Frederick weaver h 25 Winchester
" Geo clerk 15 Beacon av
" George messenger National Bank of Commerce h 44 Vandewater
" Herbert carpenter h 10 Illinois
" Herbert C laborer h 136 Friendship
KNOWLES HORACE B SONS (Horace E Knowles and Harry F Sanderson) funeral directors 187 Benefit—See front cover and page 1263
" Horace E (Horace B Knowles Sons Inc) h 188 Benefit
" James H weaver h 309 Fountain
" John died
" John C (U S A) bds 46 E Manning
" John H died April 2 1918
" J Fred foreman 23 Acorn h at Riverside
" Lena bookkeeper b 94 Andem
" Louise I clerk bds 94 Andem [Andem
" Madelyn G bookkeeper 172 Regent av b 94
" Manon student bds 303 Benefit
" Martha D widow John C h 46 E Manning
" Mary J widow John M bds 50 Oak
" Richard D died August 5 1918
" Richard R foreman h 94 Andem
" Robert jr ironturner h 146 Silver Spring
" Ruth H clerk 20 Market sq b 299 California av
" Samuel E rms 3 Greene
" Stephen D (U S A) bds 193 Benefit
" William filecutter h 73 River av
Knowlton Abbie D widow George H h 213 Howell
" Adeline widow Walter bds 21½ Warren
" Emily D B widow Guy W h 5 Algonquin
" Frank H (U S A) bds 773 Douglas av
" Frederick F polisher h 104 Codding
" George A engineer B & S h 9 Homefield av
" George D bookkeeper 129 Canal h 157 Cypress
" Harold R (U S A) bds 9 Homefield av
" Harry L electrician 1137 Broad h 26 Corinth
" Lloyd D draftsman 301 W Exchange h 668 Prairie av
" Susan widow Avery A h 139B Plain
Knowsley George L bds 443 Potter's av
Knox Adam cotton goods 115 Mathewson bds 247 Indiana av
" Adam L chauffeur h 68 Willow
" Charles H h 960 Manton av
" Charles M carpenter h 836 Eddy
" Charles R machinist bds 145 Sayles
" Edward machinist h 88 Burnside
" George clerk h 78 Baxter
" George A foreman 40 Sprague b 78 Baxter
" Gertrude E tchr Lincoln school b 26 Jenckes
" Henry A salesman h 112 Chester av
" James laborer bds 222 Pavilion av
" James F real est 112 Chester av h do
" Louis H deputy sheriff 75 Westminster rm 24 h at Warwick

Knox
" Mary E widow Horatio B teacher h 26 Jenckes
" Philip W rem to Boston Mass
" Thomas E chauffeur 219 Blackstone boul h 44 Magellan
" Thomas S engineer h 221 Roosevelt
Knudsen Aage foreman Gorham's
Knuepfer Charles T weaver h 47 McGregor
" Frank L draftsman Gorham's h 29 Dixon
" William C bronsefitter h 890 Branch av
Knuettel Geo F moving picture opr h r 53 Detroit av
" Marcus tailor 342 Weybosset h 3 West
Knuschke Carl H clerk 456 Cranston h 52 Harrison [h 31 Elmdale av
" Ferdinand A public accountant and auditor
" Harriet T bds 31 Elmdale av
" Louis A steno bds 31 Elmdale av
Knutton Annie V widow Edward J bds 15 Hart
" Charles A h 63 Chapin av
" Julia A widow Charles S bds 63 Chapin av
Koch Alvin A physician 649 Cranston h 645 do
" Ernest foreman rms 1 Prince
" Ferd l h 104 Sumter
" George mgr 29 Westminster rms 160 Broad
" Nicholas h 27 Barnaby
" Virginia dressmaker 42 Warren h do
" William C police h 130 Webster av
Kochajian Serop laborer bds 16 Bank [ton
Kochan Max O sausage maker bds 524 Washing-
Kochhan Joseph E (Adams, Kochhan Co) 82 Medway h 195 Bellevue av
" Susan Brown Mrs organist h 195 Bellevue av
Koczera Andrew, B & S h 31 Audrey
Koebke Oscar A, B & S h 178 Glenbridge av
Koedan Harry engineer h 17 Dixon
Koehane John laborer rms 11½ Cherry
Koehler Anne V dressmaker bds 169 Roosevelt
" Edward W motorman h 959 Manton av
" John J clerk h 169 Roosevelt
" J Frank clerk h 127 Wallace
" Loretta bds 169 Roosevelt
" Margaret widow John J h 169 Roosevelt
" Peter, B & S bds 169 Roosevelt
" Richard G motorman h 44 Leander
" Richard P weaver h 106 Vandewater
" William E conductor b Baltimore st
Koenig Edward F h 45 Vandewater
" Max opr bds 45 Vandewater
" Paul roll coverer bds 44 Vandewater
Koerner Ada clerk 27 Dorrance b at E Prov
" Frank operative h 178 Glenbridge av
" Frank E motorman h 1067 Broad [E Prov
" Frank T mgr Mathewson cor Washington h at
" Gordon L h 364 Public
" Mary M widow Frank died June 5 1918
" Otto (U S A) bds 52 Concord
Koestner George jeweler bds 435 Pine
Koharian Kervork coal and wood 143 Douglas av
Kohinoor Novelty Co Inc 115 Wickenden
Kohl Frank auto repairer bds 350 Pine
" Henry R mgr 176 Mathewson h 346 Pine
" Jacob clerk 121 Snow h 350 Pine
" see also COLE
Kohlberg Beatrice F teacher Technical High school bds at Barrington [rington
" John E accountant 472 Potter's av h at Bar-
Kohler Axel captain h 44 Seymour
" E Frank pres and gen mgr 290 Smith h 105 Arlington av
" Laura A steno 122 Dorrance bds 44 Seymour
" Peter B treas 290 Smith
Kohlhagen Erika M designer b 198 Atlantic av
" Friedrich h 198 Atlantic av
Kohnen Emil W jeweler h 30 Ringgold
" Frank jeweler bds 30 Ringgold
Koirth Samuel pedler h 30 Pekin
Kokasian Arakel laborer b 16 Bank [h 179 do
Kokinos Manuel (Greek Importing Co) 177 Pine
Kolackowski Stanislaw dyer h 126 Eastwood av
Kolan August operative h 116 McDonough
" John dyer h 27 Judith
" Victor overseer bds 156 Delaine
" William weaver h 156 Delaine
Kolaski Augustus rubberworker h 78 Bowdoin
Kolb George J mason h 484 Huntington av
" Hermine widow Adam bds 167 Holden
" John F filecutter h 179 Wendell
" Julia M bookkeeper Admiral c Whipple h 85 Eleventh
" Mary J h 85 Eleventh [ter's av
Kolch Charles clerk 738 Westminster h 623 Pot-
Kolegian Charles, B & S h 157 Camden av
" John B shoe repairer h 157 Camden av
" Nishan polisher bds 157 Camden av
Kolinski John laborer h 10 Chaffee
" Stanislaw (U S A) bds 10 Charles
Kolits Simon waste h 29 Pratt
Kollen Gustave T pres Atlas Sheet Metal Works 237 Dyer h 996 Eddy
Kollett Augustus A machinist h 99 Pearl
" George F clerk 47 Exchange pl b 15 Holden
" John C master mechanic h 16 Comstock av
" Lyman K mgr 116 Elmwood av b 99 Pearl
" Samuel A clerk 199 Canal h 152 Holden
" see also COLLETTE
Kollstede George jeweler h 210 Waterman [ford
Kolman Solli tailor 1765 Westminster h 25 Stani-
Kolodney William rubber tiremaker h 26 N Davis
Kolodoff Jacob jeweler h 141A Dudley
Kolodsijczyk Frances steno 9 Codding b 18 Julian
" Walenty weaver h 18 Julian
Kolowrath Alfred weaver h 391 Public
Kolpek John weaver h 30 Helme
Komadski John laborer h 24 Putnam
Komes Stephen machinist h 141 Richmond
Kominski Michael laborer h 60 W River
Kominsky Eva bookkeeper Allen's av cor Sherburne bds 154 Lippitt
" Harris clerk 327 Canal h 47 Jefferson
" Harry paper dealer bds 154 Lippitt
" Ida S bookkeeper 299 Allen's av b 154 Lippitt
" Joseph spinner h 137 Valley
" Leah widow Jacob h 154 Lippitt
" Louis (U S N) bds 154 Lippitt
" Mildred clerk Amer Railway Ex b 154 Lippitt
" Samuel Herman bookkeeper h 48 Carrington av
Komischke Albert A died Dec 19 1918
" Charles A (U S A) bds 25 Day
" Frank J machinist h 27 Day
" Gottlieb Mrs h 25 Day
" Matilda C grocer 29 Day h 27 do
Komisky Minnie bookkeeper b 154 Lippitt
Komisser Harry jeweler h 22 Ashburton
Komito Harry laborer h 18 Bishop
Komos Hyman pressman h 101 Orms
Konon Frank jeweler bds 30 Ringgold
Konerko Felix operative h 16 Hillard
" John operative h 16 Hillard
Konis Samuel laborer h 42½ Hawes
Konisky Charles bartender 30–32 Chalkstone av h 57 Black
" Eva bookkeeper 151 Orms b 72 Goddard
" Florence clerk bds 72 Goddard
" Frank clerk bds 114 Lippitt
" Harry grocer h 114 Lippitt
" Joseph M steno bds 72 Goddard
" Julius machinist h 185 Jewett
" Morris junk h 72 Goddard
" Nathan h 56 Goddard
Konon Nicola laborer bds 87 Delaine
Konopka John operative h 11 Latham
" Joseph weaver h 24 Alfred
Konopky Bessie widow Wolf bds 38 Ambrose
" Samuel barber 181 Chalkstone av h 38 Ambrose
Konter Adolph toolmaker h 466 Prairie av
" Bernhard A postal cashier P O h 67 Vernon
" Herman (U S A) bds 466 Prairie av
Konvalinka Bohumil, B & S rms 57 Radcliffe av
Kooharian Korkos variety 1079 Westminster h 1081 do
Kookes Myer furniture 387 S Main h 342 Public
Koopman Harry L librarian John Hay Library h 76 Taber av
" Karl H bds 76 Taber av
" Mary teacher bds 76 Taber av
Kopec John weaver h 30 Helme
Kopelman Abraham (N Y Cap Co) 268 S Main h 12½ Arnold
" see KOPPLEMAN
Kopelove Barnet machinist h 45 Bernon
Kopit Harry barrels h 60 Goddard
" Hyman conductor h 166 Jewett
" Jacob foreman bds 60 Goddard
" Jacob junk pedler h 453 Chalkstone av
" Joseph cattle dealer h 174 Jewett
" Leo chauffeur bds 60 Goddard
Kopka Joseph laborer h 11 Mathew
Koplan Abraham clerk 769 Westminster bds 33 Benefit
" Annie M dressmaker bds 33 Benefit
" Frank jeweler h 33 Benefit
" Hyman woolens bds 33 Benefit
" Joseph jeweler h 133 Pratt
" Rose E widow David h 33 Benefit
Koppas Charles, B & S b 129 Park
Koppe Gustave E foreman 45 Richmond

Koppensteiner Elsie steno 131 Wash rm 408 bds 553 Potter's av
" Frederick L (U S N) bds 553 Potter's av
" Leopold h 553 Potter's av [at E Prov
Koppleman Joseph E florists' supplies 47 Eddy h
" see KOPELMAN
Kopstad Peter machinist 325½ Plain [Holmes
Koran Samuel mgr Allen's av cor Rhodes h 71
Korb Pauline housekeeper 18 Larch
" Philip baker 391½ and 593 N Main h 18 Larch
" Samuel (Korb & Vigo) h 39 Hawes
" & Vigo (Samuel Korb, Solomon Vigo) bakers 51 Black
Kordalawski Vaclaw L toolmaker h 8 Sydney ct
Koretsky Harry jitney b 24 Dingley court
" Herman taxi h 24 Dingley court
" Peter dry goods 148 Chalkstone av h 238 Charles
" Samuel clerk 91 Washington b 283 Charles
Koritz Louis A (Koritz Mfg Co) h 62 Hilton
" Mfg Co (Louis Koritz) jewelers' displays 246 Eddy
Korkuc Michael laborer h 48 Camden av
Korman Mathious brewer h 185 Calhoun av
" William delicatessen 190 Willard av h do
Korn Celia bookkeeper 144 Pine bds 205 Dudley
" Clara cook bds 119 Admiral
" David coal 195 Willard av h 205 Dudley
" Max grocer 612 Charles and 401 Atwells av h 403 do
" Solomon clerk bds 205 Dudley
" Thérésa nurse h 119 Admiral
Kornacki Frank laborer h 18 Appleton
Kornstein Abraham pedler h 244 Willard av
" Anna jeweler bds 244 Willard av
Korisky William laborer h 22 Conaniout
Korpanoski Mary widow h 63 Chaffee
Korrssaijian Hempic bookkeeper rms 359 Pine
Korschmetjun George laundryman h 348 Lockwood apt 27
Kortick David crockery 247 Chalkstone av h do
" Harry pedler h 66 Goddard
" Louis pedler h 68 Goddard
" Louis M plumber bds 247 Chalkstone av
" Max pedler bds 68 Bishop
" Morris pedler h 24 Goddard
Korwoski Antonio rubberworker h 73 Putnam
Korzeski Hawis laborer h 1693 Westminster
Koschiewski Joseph motorman h 35 Putnam
Kosching August engineer h 88 VanZandt
Koshar Julius jeweler h 229 Blackstone
Koshiba Henry T photographer 422 Butler Exch h at N Y city
Kosiaski William A operative h 52 Judith
Kosinsky Andrew, B & S b 20 Palmer
" Walenty laborer h 552 Plainfield [State
Koslowsky Alexander window cleaner rms 11
Kosman Joseph rem to New York city
" Libby rem to New York city
" Marion rem to New York city
Kosmann Lucien (N Levy & Co) 212 Union rm 402 bds Crown Hotel
Kosmatlian Kados laborer h 356 Lockwood apt 14
Kosmitsky Michael laborer h r 23 Chaffee
Kosopolan Christopher bootblack rms 322 Pine
Kosrofion Kaloost variety 33 Whipple h 26½ do
Kossack Frida A bds 269 Lowell av
" Lillian M bds 269 Lowell av
" Mary widow Richard G h 269 Lowell av
Kost Charles M plumber h 70 Curtis
Kostakos George laborer b 426 Fountain
" Lewis G bds 426 Fountain
" Stathes, B & S h 426 Fountain
" Theodore (U S A) bds Groveland av
" Theodore S (U S A) bds 426 Fountain
Kostopoulos Christ (Kostopoulos & Pakuris) 64 Washington
" & Pakuris (Christopher Kostopoulas, Christopher Pakuris) bootblacks 64 Washington
Kotkofski Isidor rubber wkr h r 54 Huntington av
" Romaldo laborer h 7 Printery
Kotlen Harry clothing 314 South Main h 27 Robinson
" Jacob junk h 86 Jefferson
" Joseph shoemaker h 202 Blackstone
" Samuel shoe repairer 312 S Main h 27 Robinson
Kotler Jacob treas K Mfg Co rms Colonial apts
" Kive h 43 Kane
" Max jeweler bds 302 Blackstone
" Shamay laborer h 302 Blackstone
" Simon jeweler bds 43 Kane
Kouffman Henry A (Kouffman & Lerner) h 110 Union av [h 51 Pratt
" Israel (New York Hosiery Co) 167 N Main

Kouffman
" & Lerner (Henry A Kouffman, Joseph Lerner) wholesale confectionery 191 N Main
" see KAUFFMAN and KAUFMAN [Broad
Koutros George B restaurant 2 Cranston rms 242
Kovalevski John laborer h 50 Julian
Kovalewski Anthony filecutter h 87 Bowdoin
Kovicki Martin laborer h 116 McDonough
Kovoski Stanislaw laborer h 140 Delaine
Kowalchick Peter spinner h 7 Powder Mill
Kowalcyck Michael dyer h r 14 Palmer
Kowaleski Michael B meatcutter 1890 Westminster h 20 Judith
Kowalewski Andrew laborer h 23 Pilgrim
Kozen Raymond F h 142 Glen rd
Kozil Mary widow h 48 Victor
Kozokiewicz Leonard opr h 108 Randall
Kozon John, B & S h over 54 Appleton
Kozubkski Frank weaver h 184 Glenbridge av
Kozucki Joseph painter h 35 Putnam
Kraemer Augustus F toolmaker h 26 Oldham
" Charles F brewer h 62 Niantic av
" Joseph shipper h 20 Oldham
" see CREAMER and CRAMER
Kraft Frank framemaker rms 8 DeFoe pl
" George mgr bds 383 Benefit
" Geo F transmission 31 Snow h at Edgewood
" see also CRAFT
Krakowits Aleck died 1918
Krakowski Abe laborer h 91 Douglas av
Kralvzuk Stanislau weaver h 113 Bowdoin
Kramer Esther widow Morris h 76 Robinson
" Fannie clerk bds 149 Orms
" George T printer 97 Dyer h 260 N Main
" Israel grocer bds 76 Robinson
" John J waiter restuarant Union sta h 948 Eddy
" Joseph tailor 324 Weybosset h 38 Bernon
" Louis student bds 149 Orms
" Mary E widow Adam h 127 Livingston
" Max L brewer h 39 Binney
" Morris pedler h 149 Orms
" Nettié printer 97 Dyer bds 15 Church
" Philip dentist 486 Branch av h do
" Phillip jeweler h 48 Staniford
" Samuel bds 76 Robinson
" Samuel bds 149 Orms
Kramp Burdett S designer h 74 Eleventh
Krants Frits H clerk 301 West Exchange h at Crompton
Krantzman Esther widow b 106 Comstock av
KRANZ HOWARD L piano tuner and repairer 38 Jewett h do—See page 1282
" Samuel mgr 1960 Westminster h 103 Pratt
" Walter P diecutter h 134 Somerset
Krapf Andrew brewery worker h 9 Cliff
" Andrew jr breweryworker h 11 Cliff
" Joseph (U S A) bds 9 Cliff
Kraski Emily hairdresser 137 Mathewson h 551 Potter's av [bds 350 Orms
Krasner Aaron (Jeffries & Krasner) 12 Beverly
" Abraham I clerk bds 350 Orms
" David auto repairer 47 Mathewson h 172½ Somerset
" Harry pedler h 350 Orms
" Stella bookkeeper bds 350 Orms [ard
Krasnoff David clerk 681 Broadway rms 14 How-
" Isaac laborer h 395 N Main
Krasnow Abraham laborer h 35 Quaid
" Celia clerk bds 332 Willard av
" David laborer bds 332 Willard av
" Elizabeth E bookkeeper 291 S Water bds 35 Quaid
" Goldie inspector bds 35 Quaid
" Harry bds 332 Willard av
" Harry salesman 94 Washington bds 35 Quaid
" Jacob grocer 160 Prairie av h 332 Willard av
" Joseph watchmaker 94 Washington h at Edgewood
Krasnoff Morris pedler h 626 N Main
Kraus A Albert barber h 4 W Clifford
" Frits L salesman 171 Eddy h 16 Maple
" George W salesman h 136 Colfax
" Henry C grocer 106 Broad h 232 Pavilion av
" Louis clerk 380 Westminster h 14 Maple
" Louis salesman h 117 Orms
" Louis H clerk 106 Broad bds 14 Maple
" Mina A corsetiere bds 14 Maple
" Samuel painter bds 65 Bernon
Krause Albert P (U S A) h 13 Morgan
Krauskoph Max salesman 180 Westminster h 58½ Carpenter
Krauss Eva E clerk B & S bds at Cranston
" Ralph S (Eastern Beef Co) 345 Canal h 138 Sumter
Kravits Samuel clothing 465 S Main h 458 do

Kreamer Charles brewer h 62 Niantic av
Krebbs Samuel S conductor b 168 Longfellow
Krebs Mary V steno bds 34 Mawney
Kreid Sol trucking h 162 Gallup
Kreiger Etta R Mrs milliner 18 Newbery h do
" William M traffic officer Station 3 h 18 Newbery
Krekofski John laborer h 45 Dike
Krenmayer Joseph loomfixer rms 190 Plainfield
Kresge George clerk Am Railway Ex h at Summit
" S S Co five and ten cent store 191 to 195 Westminster
Kretman Louis grocer 110 Livingston and 28 Smithfield av h do
Kreusche Herman G weaver h 26 MtPleasant av
" Herman G jr foreman 355 Valley h 26 Mt Pleasant av [Franklin
Krichbaum Gregor (L Krichbaum & Co) rms 90
" Leo (L Krichbaum & Co) h 54 Whittier av
" L & Co (Leo and Gregor Krichbaum) mfg jewelers 56 Pine 6th floor
Krickau E E manicuring 334 Westminster rm 411 h 12 Primrose
Krickstein Freda Mrs millinery 90 Charles h do
" Max C watch repairer 88 Charles h 90 do
Krieger Andrew operative h 15 Lena
Kriegsman Charlotte M hairdresser b 49 Baker
" Gretchen M milliner h 49 Baker
Krikorian Badessa weaver h 1644 Chalkstone av
" Casper weaver h 1644 Chalkstone av
" Harry K sec 618 Cranston h 488 Washington
" John, B & S h 13 Mathew [av
" John shoemaker 264 Plainfield rms 61 Manton
" John A (Najarian & Krikorian) grocer 560 Cranston h 129 Linwood av
Krikoroff Hagop h 14 Washburn
Kringle Charles rms 9 Thomas
" Louis auto garage rms 52 Princeton av
Kristck Mary widow Charles J h 336 Douglas av
Kristowski Adam, B & S h 96 Putnam
Kritkosi Adam laborer h 17 Council
Krits Julius (Globe Loan Co) 142 Washington h 1½ Jenckes [Lippitt
" Max pawnbroker 109 Washington rm 202 h 28
Krohne Frederick (Sacs-Krohne Co) mfg jewelers 234 Chestnut h 461 Public
" Henry (Henry Krohne Co) h 204 Saratoga
" Henry Co tailors 191 Broad
" Maurice salesman bds 51 Massie av
" Samuel J rem to York city
" Selma J clerk 400 Westminster b 204 Saratoga
" Solomon bookkeeper h 51 Massie av
" see also CRONE
Krohnson see KRONSON
Krojian Martin jeweler h rear 22A Cranston
Kroll Abraham propertyman Prov Opera House b 188 Jewett
" George foreman bds 173 Dudley
" Joseph oil cloth etc 266 N Main h 260 do
" Sam pedler and grocer 199 Willard av h do
Krom Asbury E Rev pastor Beneficent Cong church h 296 Thayer
Kron Alexander laborer h 57 Bates
Kronberg Fred E (U S A) bds 949 Atwells av
Kronson Charles salesman b 176 Holden
" George (U S A) bds 176 Holden
" Harry waiter b 176 Holden
" Herman com trav h 41 Camp
" Joseph jeweler bds 176 Holden
" Louis brush maker h 176 Holden
" Rae clerk bds 176 Holden
Krots Chauncey A sales mgr 7 Beverly rm 8 h at Edgewood
Krug Frederick W jeweler bds 192 Somerset
" Louise steno 212 Union rm 610 b 192 Somerset
" Martha jeweler bds 553 Branch av
" Minnie L widow Frederick h 192 Somerset
Kruger Arthur L clerk 131 Washington rm 408 h 68 Sumter
" Charles R bds 326 Dudley
" Henry laborer h 15 Lena [Oaklawn
" Vera A steno 1004 Union Trust bldg bds at
" William M police station 2 h 16 Newbery
Krukau Henry W electrician h 1160 Eddy
Krukiel Andrew laborer bds 57 Putnam
" Hynryk laborer bds 57 Putnam
" Julien operative h 57 Putnam
Krumwiede Charles jeweler bds 65 Farragut av
Krupa Stanislaw weaver h 92 Hunnewell av
Krupka Boleslaw laborer h 9 Putnam
" Torfed, B & S h 69 Fillmore
Krussyna Anthony weaver h 719 Harris av
Krutchick Morris clerk h 50 Eaton
Krus Manuel laborer h 415 S Main
Krystofka Jacob tailor 264 Thayer h at Edgewood
Krzaston Joseph (U S A) bds 102 Hunnewell av
" Walter weaver h 102 Hunnewell av
Krzystofko Jacob tailor h 92 Willard av
Ksepka Joseph T liquors 508 Benefit h do
Kshdoian Carlos operative h 31 Goddard
" Giragos broom mfr 618 N Main h 608 do
Kuba Albert driver 13 Dyer h 2 Easton
" Barbara widow widow Henry G h 2 Easton
" Henry G porter 13 Dyer h 2 Easton
Kubasch Barbara widow Louis b 186 Burrington
" George baker bds 186 Burrington
Kubat Sebastian grocer 54 Appleton h do
Kuculis John helper bds 35 Gloucester
Kuowicz Frank laborer h r 161 Douglas av
Kuczynski Charles rubberworker h 73 Putnam
Kudsma John operative h 14 Atwood
Kuehner Charles P (O Kuehner & Co) h 196 Massachusetts av
" O & Co (Charles P Kuehner) rubber goods findings 38 Friendship
" William (Excell Mfg Co) mfg jewelers 45 Richmond h 266 New York av
Kuhfuss Minnie rem to Boston Mass
Kuhle Mary widow Otto h 359 Charles
Kuhn Joseph A porter bds 1 Falcon
Kuhner William machinist h 266 New York av
Kuiskern Harry L (U S N)
Kulakowski Josef weaver bds 42 Chaffee
Kuldin Leonard engraver 72 Weybosset h 74 Carrington av
Kulisch Carl meatcutter h 139 Pearl
" Frederick W clerk bds 139 Pearl
" William (U S N) bds 139 Pearl
Kullberg Ferdinand A machinist h 88 Canton
" Harry E clerk Park cor Promenade h 88 Sheffield av
" Hellen F clerk 623 Atwells av b 88 Canton
" Oscar E machinist 200 New York av
" Paul F, B & S bds 88 Canton
" Svea M housekeeper 200 New York av
Kulman Louis painter 21 Olney h do
Kulow Hedwig A clerk 10–12 Market sq bds 429 Friendship
Kuls George h 118 Pocasset av
" George A clerk h 26 Wilcox
" Jacob waiter 114 Orange h at E Providence
" John J H carrier P O h at E Prov
" Philip janitor bds 188 Pine
" Philip A jr driver h 261 Waldo
Kumph Bertha G timekeeper bds 12 Tanner
" Cora E Mrs clerk bds 237 Friendship
" Mabel E Mrs h 12 Tanner
" Samuel salesman 179 Canal rms 237 Friendship [23 Wood
Kunze Edward F foreman 10 Abbott Park pl bds
" Emil baker bds 30 Ringgold
" Eva M nurse R I Hospital bds do
" Joseph R weaver h 262 Lowell av [ford
" Josephine steno 506 Howard bldg b at Rum-
" Rudolph machinist bds 262 Lowell av
Kupfer Albert L tel opr Chamber of Commerce bldg h at Riverside
" Arthur A florist 234 Potter's av also clerk 283 Thurbers av h 236 Potter's av
" A A & Son florists 234 Potter's av
" Bernard F machinist h 1426 Broad
" Earl A (U S A) bds 236 Potter's av
" Edward F machinist h 33 Cambridge
" Louise clerk 31 Plainfield b 466 Fountain
" see also COOPER
Kurcsap Yon weaver h 92 Hunnewell av
Kurda Mike h 32 Ormsbee av
Kurman Benjamin laborer h r 235 Chalkstone av
Kurnner Hugo cabinetmaker rms 214 Friendship [ham
Kurts John H toolmaker 301 Fountain h 62 Bridg-
Kurtzer Arnold clerk h 16 Goddard
Kurze Adolph G carpenter 286 Lowell av h do
" Gladys A stenographer bds 286 Lowell av
" Ines P steno High-st Bank bds 286 Lowell av
Kurzer Eli driver h 22 Bernon
Kushner Annie variety 9 Shawmut h do
" Hyman clerk 9 Shawmut bds do
" Jacob pedler h 29 Goddard
" Joseph plumber h 57 Bowen
" Molly clerk 9 Shawmut bds do
" Morris (U S A) bds 9 Shawmut
Kusick John, B & S bds 7 Powder Mill
Kustoss John weaver bds 55 Appleton
Kutniowski Anna widow Clemas h 108 Jonathan
" Dominick laborer h 38 Putnam
Kutniewsky John operative h 13 Latham
" Julius enamel worker h 13 Latham
" Louis patternmaker bds 13 Latham

KUTTROFF, PICKHARDT & CO Inc colors and chemicals 52 Exchange pl—See page 1075
Kuze Isaac presser h 3 Ashburton
Kuzeniski Ignacy sausage maker h 85 Hartford av
Kuziemski Henry G (U S A) bds 63 Magnolia
" Jacob died Nov 20 1918
" Kazimiera widow Jacob h 63 Magnolia
" Sophia bds 63 Magnolia
Kuzirian Krikor crockery 200 N Main h 1 Cady
" Mushek h 170 Dodge
" Nishan laborer h 125 Codding
" Nishan T (Nishan T Kuzirian & Co) h at E Prov
" Nishan T & Co (John Tatirosian & Nishan T Kuzirian) fruit and produce 105 Canal
Kuzoian Sarkis A (Overland Lunch The) 108 Mathewson rms 221 Ives
Kwait Dorothy steno 100 Fountain rm 107 bds 218 Chalkstone av
" Jacob driver h 218 Chalkstone av
Kwasha Bernard junk 26 Ormsbee av h 269 Orms
" Israel driver h 65 Moore
Kwiatkowski Sylvester laborer h rear 32 Atwood
Kydd John A chemist Riverside Mills h 136 Hamilton
Kyle David J salesman 28 Pine bds at Pawt
" George watchman 388 Westminster h 87 Babcock
" Virginia M teacher bds 93 Broadway
" William E clerk 1481 Broad h at Arlington
Kzurgke Boleslaw weaver h 9 Putnam

Laas Martin machinist h 27 Baker
" William J machinist bds 27 Baker
LaBagnara Filippo jeweler h 16 Gesler
LaBanca Fred prop (Reliable Hard Enameling Co) 151 Pine h at Johnston
LaBattaglia Egidio bootblack b 125 Arthur av
" Rocco porter h 11 Barker
Labatte Julienne solderer bds 28 Chapin av
Labbe Albert A weaver h 40 Sycamore
Labbee Joseph A boots and shoes 3 Olneyville sq h 173 Sterling av
" Joseph A jr (U S A) bds 173 Sterling av
" Margaret C S teacher Laurel Hill-av school b 173 Sterling av
" Mary C teacher bds 173 Sterling av
" Paul P (U S A) bds 173 Sterling av
Labby Archie jeweler bds 772 Westminster
L'Abeille Fire Ins Co of Paris, France, U S Branch 17 Custom House st
Label George spinner h 1712 Westminster
" Horace weaver bds 16 Winchester
LaBella Ilario (U S A) bds 170 Almy
LaBelle Mary widow Thomas h 78 Arnold
" Roderick pipelayer h 1247 Elmwood av
LaBianca Francesco weaver bds 26 Gesler
Labo Antone laborer bds 45 Glenham
Labont Henry A chauffeur h 379 Benefit
LaBonte Edward woodworker bds 71 Pleasant
" Emma Mrs h 108 Herschel
" John H bds 109 Herschel
" Joseph (U S A) bds 108 Herschel
" Philip iron molder rms 208 Pine
Labonte Alberta h 93 Fairmount av
" David molder h 93 Fairmount av
" Frank foreman 522 Broad h at Centredale
" Joseph Aloysius weaver h 9 Kossuth
Labonville Alphonse carpenter h 91 Cumerford
" Florida bookkeeper bds 91 Cumerford
" Joseph G stonesetter bds 91 Cumerford
Laboric Joseph F platform man Am Railway Ex h 32 East Transit
Labossamierre Wilfred J machinist h 13 Erastus
Labovich Rose widow Myer h 48 Lyman
Labrache Joseph driver h 9 Erastus
" Mary J Mrs dressmaker h 9 Erastus
LaBree Edith M teacher John Howland school b 19 Lillian av
" Frank R hubcutter h 19 Lillian av
Labrie Armand salesman 184 Mathewson b 137 Beacon av
Labriole Frank F foreman h 225 Huntington av
" Ralph laborer h 35 Steuben
LaBritt Armand clerk h 137 Beacon av
LaBuff Walter J foreman h 431 Pine
Labush Gordon laborer h 89 Douglas av
" Hamor laborer h 19 Delhi
" Samuel cigarmaker h 61 Lippitt
Lacas Wilfred, B & S h 855 Manton av
Lacerenzo Pasquale baker h 162 Dean
Laceski Frank laborer h 21 Chaffee
Lacetova Pasquale laborer h 47 Vinton
Lacey Theodore rem to Cleveland Ohio
" William A waiter 116 Dorrance h 430 Washington
" see also LACY and LEACY [Pine
Lachance Adele A clerk Amer Railway Ex b 454
" Albert dyer bds 41 Oak
" George J laborer bds 169 Lester
" John J chauffeur rms 470 Fountain
" Joseph A auto repairer 284 Prairie av h 427 Public
" Joseph J machinist h 454 Pine
" Joseph W laborer h 618 Broadway
" Melvina widow Alexander bds 169 Lester
" Omar J chauffeur h 470 Fountain
Lachapelle Amos F clerk P O bds at Pawtucket
" Arthur rem to Halifax N S
" Elzear (M E Lachapelle Co) h 194 Chapin av
" Hulder bds 194 Chapin av
" John A (U S A) bds 194 Chapin av
" Louis laundryman h 1246 Elmwood av
" M A Co (Elzear) furniture 1673 Westminster
" Osie widow Joseph bds 194 Chapin av
Lachlan William I engraver h 63 Elmwood av
Lachov Jo dept mgr bds 80 Burnett
Lacis Jacob foreman 35 Jackson h 332 Cranston
Lackey John H, R R engineer h 208 Silver Springs
" William agt rms 155 Benefit
Lackowicz Wadislaw laborer h 59 McDonough
Laclaire Edmund J motorman h 125 Laban
" Henry weaver bds 35 Herschel
LaClaire Arzilie Miss bds 35 Herschel
" Charles teamster h 14 Hospital
" Joseph L bds 28 Chapin av
" Louis laborer h 914 Manton av
" Louis (U S A) bds 35 Herschel
" Louis weaver h 35 Herschel
" P William (U S N) bds 35 Herschel
Laconia Apartments 36 Atwells av
" Restaurant (Peter Gionis, James Callas) props 53 Richmond [lent
Lacour Auguste chef 116 Dorrance h 54 Benevo-
" Louis R window dresser bds 54 Benevolent
" Paul D clerk bds 54 Benevolent
Lacourse John oil 26 Broadway
Lacouture Arthur machinist h 336 Manton av
Lacroix Alfred piper bds 13 Erastus
" Clovis weaver rms 51 Broadway
" George L machinist h 13 Erastus
" Louis P B operative h 10 Lavaughn
" Medora clerk bds 297 Althea
" Moses clerk 2 Henderson h 478 Fountain
" Moses jr laborer bds 478 Fountain
" Pierre carpenter rms 1867 Westminster
" Victoria Mrs h 13 Erastus
" Vitaline widow Evangelist h 297 Althea
" William M driver bds 13 Erastus
" see also CROSS
Lacross William S brakeman b 141 Laurel Hill av
Lacy Agnes C clerk bds 68 Oxford
" Anna F clerk 326 Westminster h 68 Oxford
" F Louise jeweler bds 68 Oxford
" Margaret G jeweler bds 68 Oxford
" Margaret J Miss h 39 Tuxedo av
" Richard E mgr Capitol Printing Co 95 Westminster h 653 Smith
" Richard J died Apr 29 1918
" Samuel (U S A) bds 68 Oxford
Ladd Annie B Mrs bds 7 Madison
" Chauncy B (U S N)
" Daniel W electrician h 9 Eighth
" David (U S N) bds 70 Gray
" Edna R Mrs bookkeeper 422 Hospital Trust bldg h 1265 Elmwood av
" Edward O machinist h 235 Thurbers av
" Ethel jeweler bds 162 Willard av
" Frederic P rem to New York city
" G Raymond music teacher 385 Westminster rm 34 h 107 Arnold
" Hannah P widow Thomas W died June 1918
" Howard clerk 243 Westminster h at Howard
" Hyman clothing 613 Westminster also furniture 72 Gray h 70 do
" Israel baker bds 162 Willard av
" Israel jeweler bds 162 Willard av
" Jennie jeweler bds 162 Willard av
" Joseph laborer bds 162 Willard av

PROVIDENCE PUBLIC MARKET And its branches are the Best Food Stores in America

Ladd
" Lewis E sec and supt 7 Eddy top floor h 93 Dana
" Marion G Mrs bds 167 George
" Maud Mrs clerk bds 44 Gladstone
" Mendel pedler h 162 Willard av
" Meyer conductor bds 162 Willard av
" Morris secondhand furniture 245 Plain h 108 Willard av
" Observatory of B U 210 Doyle av
" Patrick watchman bds 171 Manton av
" Walter J lawyer 1316 Turk's Head bldg bds 22 Overhill rd
" William jeweler bds 162 Willard av
Laden Maud M bookkeeper 58 Warren b 95 Florence
" William H operative h 95 Florence
Ladevese Charles R pictures h 41 Mitchell
" James R (U S N) bds 41 Mitchell
" Medora F music teacher bds 41 Mitchell
" Victor clerk 21 Pine h 41 Mitchell
Ladifian Bros (Paul and George) coal 258 Plain
" George S (Ladifian Bros) h 259 Plain
" Oscar S driver 258 Plain bds 259 do
" Paul J (Ladifian Bros) h 259 Plain
Ladley George H mason h 109 River av
Ladouceur Henry weaver h 69 Valley
Ladow Bernard (Carbon Products Co) 518 Chalkstone av h do [Dudley
Laeb Ovsi poriodicals 803 Westminster h 131
LaFasia Philip shipper 221 W Exchange bds 79 Gesler [do
LaFauci Antonio Mrs dressmaker 32 Brighton h
" Bernard confectionery etc 107 Richmond bds 333 Atwells av
" Concetta widow Michele h 32 Brighton
" John tailor 333 Atwells av
" Joseph jeweler h 20 Newton
" Mary clerk bds 197½ Atwells av
" Michele jeweler bds 32 Brighton
" Orasio barber h 32 Brighton
" Stellaio (U S A) bds 197½ Atwells av
" Sylvester barber 26 Page bds 197½ Atwells av
" Tommaso bds 333 Atwells av
" Tommaso jeweler h 197½ Atwells av
Lafayette Mastay (American Cash Market) 434 Smith bds at Pawtucket
" Restaurant (Dimisas Bros) 87 Washington
" The apartment house 380 Lloyd av
LaFazia Angelica clerk bds 608 Union av
" Antonio laborer h 608 Union av
" Domenico laborer h 14 Newcomb
" Domenico laborer h 525 Union av
" Fred chauffeur h 603 Union av
" Giovanni shipping clerk h r 77 Gesler
" John clerk 372 Westminster h at Hughesdale
" Joseph barber 1143 Broad h at Thornton
" Teresa Mrs midwife h 608 Union av
" Vincenzina jeweler bds 608 Union av
" Vincenzo (U S A) bds 608 Union av
LAFEBVER see LEFEVBRE
Lafemana Antonio blacksmith h 75 Ormsbee av
Lafferty Annie h 103 Detroit av
" Joseph mason h rear 1754 Westminster
" Martin T janitor h 103 Detroit av
" Martin T jr shipping clerk b 103 Detroit av
" Mary M ammunition worker b r 1754 Westminster
" Mary T teacher bds 103 Detroit av
" Michael J laborer h 300 Sayles
" William machinist h 188 Dudley
Laffey Dorothy jeweler bds 141 Lockwood
" Gertrude I bds 190 Harold
" James A (U S A) bds 190 Harold
" Jennie jeweler bds 141 Lockwood
" John machinist h 141 Lockwood
" Joseph J (U S A) bds 630 Smith
" Katherine Miss h 59 Common
" Mary E bookkeeper 304 Groevenor bldg b 190 Harold
" Mary E widow John J h 190 Harold
" Michael H operative h 630 Smith
" Patrick J operator h 20 Polk
" Thomas laborer h 7 Polk
" William E died Sept 10 1918
Laffredo Giovanni laborer h 25 Newark
LaFlame Edward J fireman N Y, N H & H h 22 Bowen
Laflamme Exidas machinist h 4 Montrose
" Frank W foreman h 214 Silver Spring
" Fred D laborer bds 104 Dike
" Louis A clerk Amer Railway Ex bds 158 Pond
" Louisa L bds 104 Dike
" Silas carpenter h 104 Dike

Laflamme
" Wilfred F barber 104 Westminster h 130 Fourth
LaFlamme Albert E brakeman h 257 Dean
" Arthur H clerk 222 Broad bds 498 Wash
" Charles laborer h 658 N Main [wood
" Joseph E delicatessen 316 Broad h 363 Lock-
" J Hormisdas inspector h 498 Washington
Lafleur Arthur clerk 905 Union Trust bldg bds at Warren
" Dellore burnisher h 111 Westfield
" Henry G machinist h 43 Superior
" Joseph actor h 135 Hanover
" Joseph G, B & S h 521 Smith
" Martin J clerk R R freight h 18 Central
" Octave painter bds 135 Hanover
LaFluer Charles E ship builder h 27 Georgia av
Lafond Anna bds 125 Governor
Lafontaine Joseph filecutter bds 5 Appleton
" Thomas J accountant ticket office Union station h at N Providence
LaFontaine Henry cigarmaker h 197 Dexter
" Philomena widow Charles h 197 Dexter
" William painter bds 56 Julian
" see also FONTAIN FOUNTAIN and FOUNTAINE
LaFountain Walter A (U S N) h 222 Lockwood
LaForce Edward D oculist 192 Broad h do
LaForgia Gaetano laborer h 14 America
Laframloise Malvina M Mrs h 44 Joslin
Lafrance George D machinist h 263 Smith
LaFrance Francis clerk 380 Westminster
" Fred jeweler h 24 Wise ct [av
Lafrenaye Amedee carpenter h 31 Fairmount
" Ephraim (U S A) bds 31 Fairmount av
" Stanislaus carpenter h 24 Mt Pleasant av
Lafreniere Henry clerk 59 Washington b at Bellville
" John B musician h 139 Dudley
" P Raymond machinist h 21 Grant
LaGana Leo laborer h 157 Federal
Lagasse Georgiana E Mrs h 27 Sears av
" Henry C dressertender h 19 Steuben
" Henry J real estate agent and variety 247 Manton av h r 332 do
" see also LEGACY
Lager Gustave F laborer h 4 Robinson
Lagerberg John A mason 57 Bissell h do
Lagergren Carl H plumber b 48 Puritan
Lagerquist Albert J clerk 20 Market sq h at Riverside
" Anthony molder bds 23 Sibley
" Axel A molder rms 187 Broad
" Carrie widow h 23 Sibley
" John P h 14 Alma
" Nathaniel molder h 26 Sibley
" Ora B laundress bds 23 Sibley
" Ralph leatherworker bds 195 Oakland av
" Sofia widow Julius h 195 Oakland av
Lageunesse Amedee dressertender h 19 Appleton
Laglogian Dapon coal and wood 31 Bush h 35 do
Lagovitz Jos (Lagovitz & Kelman) 238 Willard av h 17 Robinson
" & Kelman blacksmiths 238 Willard av
LaGrange Lillian T clerk bds 177 Bridgham
Lague Blanch Miss h 465 Elmwood av
" Oswald patternmaker h 334 Douglas av
Lagunowic Piotr filecutter h 28 Troy
Lahey Charles A advertising agt 74 Weybosset rm 4 rms 20 Warren
" John V associate 571 Broad h do
" Margaret M clerk B & S b 406 Valley
" Mary A clerk bds 9 Cromwell
" Mary J clerk h 110 Providence
" Michael laborer h 406 Valley
" Thomas F real estate rms 50 Jackson
" see LEAHY
Lahiff Charles V soda clerk 268-270 Thayer bds bds 118 Hospital
" Margaret H bookkeeper 158 Pine rm 20 bds 98 Carrington av
" Mary J milliner bds 98 Carrington av
" Susan J widow Thomas H h 118 Hospital
Laidlaw Guy windowdresser h 666 Hope
Laidler Joseph M conductor h 1 Dayton ct
Laighton Herbert I asst mgr 330 Canal rms 206 Broad
Laillant Winifred steno bds 211 Carpenter
Laine Louis woolen weaver bds 72 Marshall
Laing Anna P bds 45 E Transit
Laird Frank molder h 45 Gesler
" Grace B clerk B & S bds 148 Broadway
" Harriet L teacher Smith-st primary bds 222 Howell
" Renwick S draftsman B & S h 31 Radcliffe av
" Susie L bookkeeper 824 N Main b 222 Howell

Laird
" Theodore J dresser h 847 Douglas av
" Walter T foreman bds 222 Howell [ell
" William G foreman R I Tool Co bds 222 How-
" William L blacksmith h 222 Howell
Lajeunesse Edward meatcutter rms 24 Broad
Lajoie Edward V inspector h rear 47 Hudson
Lakakos John clerk 427 Westminster rms 45 Atwells av
Lake Albert E clerk 380 Westminster
" Alfred H (U S A) bds 616 Public
" Alice W Mrs h 16 Melrose
" Alonzo L captain h 22 James
" Arthur L supt of buildings Prov County Court House h at N Prov [cer
" Charles B clerk 380 Westminster h 20 Spen-
" Charles W conductor h 202 Adelaide av
" Christopher B (U S A) bds 146 W Clifford
" Cyrus W clerk 231 S Main h 86 Chester av
" Emma widow Christopher B h 73 Laban
" Frederic H (U S A) bds 616 Public
" Harold W salesman 243 Westminster
" Isadorea L clerk bds 86 Chester av
" Jesse watchman 109 Union station h 383 Charles
" John B driver 380 Westminster h 97 Kenyon
" Lewellyn R steno 1 State House b at Edgewood
" Mary A widow Alfred H h 616 Public
" M Lulu steno 58 Waldo bds 48 Messer
" Nellie Mrs matron B & S bds 34 Mawney
" Waldo A (U S A) bds 73 Laban
Lakey Beryl I clerk Manville Co Chamber of Commerce bldg bds at Georgiaville
" Edgar C supt 61 Peck h 241 Sackett
" Ernest W clerk 61 Peck h 36 Chapin av
" Forrest E salesman 9 Federal h at Edgewood
" Marry jeweler h 7 Tallman
" Mary S widow Thomas bds 235 Butler av
" Ralph F clerk bds 6 Glossup
" Thomas C died Oct 20 1918
" William painter h 6 Glossup
" William R (U S A) bds 6 Glossup
Lakin Inez E steno (Edwards & Angell) bds 203 Morris av
Lakomski Joseph Mrs bds 87 Bowdoin
" William weaver h 87 Bowdoin
Lakurwicts Michael laborer h 146 Livingston
Lalacheure Raymond J machinist bds 83 Oakland av
Laliberte Alfred J jeweler h 38 Warren
" George E carpenter bds 48 Hill
" Joseph A R machinist h 8 Wise ct
" Ludger jeweler bds 38 Warren
" Napoleon A foreman 30 Wyatt h 40 Warren
" Saul spinner h 48 Hill
" see also LIBERTY
LALIME BUILDING MOVING CO Inc The building movers 75 Westminster rm 24 and 601 Prairie av—See page 1281
" Joseph h 166 Lester
" Lester J (U S A) bds 166 Lester
" Lucien h 601 Prairie av
Lallo Celestreno laborer h 89 Gray
" Pasquale laborer h 51 Boynton av
Lally Annie milliner bds 44 Whittier av
" Bridget M widow David H grocer 66 Sassafras h do
" Charles bds 44 Whittier av
" Edward B dramatic teacher 36 Conrad bldg h at Woonsocket
" Elizabeth Mrs dist sec 109 Washington rm 304 h 48 Babcock
" John C plumber 132 Sabin h 48 Babcock
" Madeline E cashier 127 Weybosset bds 66 Sassafras [bds do
" Margaret M Miss vocal teacher 15 Marshall
" Marion L steno 511 Westminster rm 614 bds 66 Sassafras
" Mark A composing room Journal h 1137 Elmwood av [Woonsocket
" Mary E vocal teacher 36 Conrad bldg h at
" Theresa C Mrs dressmaker 15 Marshall h do
" Thomas J h 44 Whittier av
" William J (U S A) bds 48 Babcock
" William T janitor h 15 Marshall
La-Lo Chemical Co mfg chemists 82 Clifford
Lalonde J Nerce physician 1618 Westminster h do
LaMagna Francesca Mrs midwife h 107 Arthur av
" Giovanni h 271 Atwells av
Lamantia Cosimo h 1 Mountain
" Giovanni pedler h 109 Ridge
LaMantia Bartolo laborer h 185 Spruce
" Marianna widow bds 109 Ridge
" Pietro pedler h r 134 Spruce

Lamarine Frank E motorman h 54 Randall
" Wilford E salesman 334 S Water h at Central Falls
LaMarra Benedicto tailor bds 14 Greeley
" Pasquale laborer h 21 Hassan [ship
LaMarsh John B spectacle maker h 38 W Friend-
Lamay Leo J machinist bds 78 Willow
" Lillian A stock clerk bds 78 Willow
" Mary widow Albert J h 78 Willow
" Ruth E carder bds 78 Willow
Lamase Adele M widow George h 215 Sterling av
" Louise E clerk bds 215 Sterling av
" Marcel A driver bds 215 Sterling av
Lamb Adam operative bds 16 Harold
" Alice E widow Christopher h 72 Laurel Hill av
" Antonio laborer h 137 Gano
" Charles F (Murray & Lamb) 13 Hayden h 171 Mass av
" Christina h 16 Harold [side av
" Clarence A salesman 245 Weybosset h 62 Hill-
" Clarence F draftsman bds 97 Verndale av
" Delia Mrs h 49 Governor [Chester
" Elizabeth R steno 31 Westminster bds 31
" Emily bds 72 Laurel Hill av
" Ethel K Mrs steno 802 Turk's Head bldg bds at Riverpoint
" Frank P machinist h 91 Bogman [Wood
" Grace I steno Kinsley av cor Eagle bds 61
" James driver h 10 Lavaughn
" James F inspector h 61 Wood
" James J helper bds 513 Branch av
" John clerk 99 Washington h at Conimicut
" John F electrician h 17 Chester av
" John J colormixer bds 66 Camden av
" Leon B (U S A) bds 171 Massachusetts av
" Leroy h 303 Lockwood [ton
" Louis L teamster 183 Canal bds 537 Washing-
" Margaret Miss h 513 Branch av
" Martin H laborer bds 92 Nichols
" Mary F weaver bds 513 Branch av
" Matthew F carpenter h 60 Bergen
" Melinda Miss bds 72 Laurel Hill av
" Patrick J operative bds 92 Nichols
" Peter freighthandler h 398 Washington
" Raymond J (U S A) bds 61 Wood
" Rose E bds 72 Laurel Hill av
" Tillie H phone opr 615 Hospital Trust bldg rms 73 Brown
Lambert Aglae A clerk bds 132 Chapin av
" Alphonse H carpenter h 132 Chapin av
" Antone operative h 41 O'Neil
" Arthur munition worker h 45 Dart
" A Ernest salesman 330 Butler Exchange h 131 Rochambeau [Br ad
" Charles A salesman 297 Weybosset bds 160
" Charles W (Charles W Lambert & Co) h 156 Parade [gists 452 Cranston
" Charles W & Co (Charles W Lambert) drug-
" Clara M buyer 263 Westminster bds at Woonsocket
" David S (D S Lambert & Son) h 59 Sumter
" Dolphis J clerk 547 Hartford av h 27 Hilarity
" D S & Son (David S, Ira D) machinery and tools 511 Westminster rm 512
" Ellsworth C dressertender h 127 Burrington
" Fidelia clerk 198 S Main h at E Providence
" Gedeon F asst pastor church Our Lady of Lourdes h 901 Atwell's av
" George ins agt 1109 Turk's Head bldg bds 1 Hudson
" George overseer h 29 Pocasset av
" George A insurance h 11 Hudson
" George J investigator 42 Weybosset rm 29 h 322 Blackstone
" Herbert laborer bds 146 Silver Spring
" Hilda steno 89 Weybosset bds at Rumford
" Ira D (D S Lambert & Son) bds 59 Sumter
" Joseph combmaker bds 810 Potter's av
" Joseph rem to E Providence
" Joseph E painter h 311 Cranston
" Louis J painter h 58 Sears av
" L B (The Clover Shop) 290 Westminster rm 402 h at Edgewood
" Mary widow Daniel died Mar 11 1918
" Nelson grocer 547 Hartford av b 136 Ophelia
" Nelson janitor h 3 Scott
" Nelson (100 Bogman) rem to Pawtucket
" Nestor cook h 26 Planet
" Omer machinist h 819 Potter's av
" Stephen longshoreman h 97 Logan av
" Thomas clerk h 181 Regent av
" Thomas J clerk 322 Prairie av h 210 Carleton
" Valmore silversmith h 5 Handy
" William h 9 Gwinnett ct
" William painter bds 25 Pocasset av

Lambert
" William (U S A)
" **William H enlisted U S N**
" **Zephir machinist h 212 Carleton**
Lambert's Jewelry Co 197 Weybosset
Lamberti Giorge bus agt h 5 Mountain [Jewett
Lamberton Charles C grocer 302 Smith h 119
" Margaret A h 177 Holden
Lambiaso Pasquale helper h 99 Tell
Lambo Michele bds 166 Federal
Lamborn William foreman rms 198 Broad
Lambresa Antonio carpenter h 47 Gloucester
" Michele blacksmith h 553 Charles
Lambriele Ralph laborer h 35 Steuben
Lamchick Benjamin boots and shoes 35 Manton av h 173 Somerset
Lamere Mary F Mrs rem to Pawtucket
Lamey Daniel driver h r 88 Nichols
" Daniel stableman h 131 Dudley
" David teamster h 202 Chestnut
" Edward guard bds 350 Smith
" Margaret housekeeper 131 Dudley
Lamoia Giovanne bootblack h 1 Miantonomi ct
Lamoine Margaret I V widow Joseph C bds 295 Grove
" Max h 61 Dartmouth av
Lamon George T adv mgr 263 Westminster h 34 Miller av [Stanwood
Lamond David cutter 94 Westminster h 35
" **John H 110 Sherwood**
" Marie E teacher Federal-st Grammar school bds 11 Ruggles
" Mitchell foreman bds 311 Manton av
Lamont Alphonse trainman h 105 Metcalf
" **Isabel widow James h 191 Friendship**
" **Lewis laborer rms 117 Sabin**
" Paul A clerk bds 105 Metcalf
Lamontagne Alfred helper bds 1774 Westminster
" Charles shoe repairer 2 Huntington av h 1774 Westminster
" **Edward laborer bds 478 Fountain**
" John laborer h 478 Fountain
" **Philip laborer h 478 Fountain** [Linwood av
Lamonte Harvey L conductor R I Co h 161
" Howard S mason bds 468 Cranston
" William A jeweler bds 468 Cranston
" William D mason 468 Cranston h do
LaMontte Charles machinist h 698 Cranston
Lamorge Dona (U S A) bds 42 Furnace
" Edward J (U S A) bds 42 Furnace
" Napoleon B carpenter h 42 Furnace
Lamorine Frank E driver h 60 Randall
" Mary Mrs h 16 Whittier av
Lamorte Michele laborer bds 54 Marietta
" **Nicola laborer bds 54 Marietta**
Lamothe Alcide G teamster bds 22 Hillard
" **Eliza widow Oliver h 22 Hillard**
" **Emile laborer bds 22 Hillard**
" Ernest helper h 355 Richmond
" Felix conductor h 3 Library ct
" **Joseph A clerk 212 Westminster h 57 Jewett**
" Mitchel foreman bds 3 Library ct
" **Theodore J filecutter h 204 Manton av**
" Wilfrid laborer h 152 Courtland
Lamott Calisse laborer h 56 Crary
" Joseph laborer h 13 Borden
Lamotte Frank janitor h 330 S Main
LaMountain Charlie carpenter bds 41 State
" **Tillie clerk bds 41 State**
" Vital died May 17 1918
Lamoureux Arthur clerk h 107 John
" Athanase collector h 192 Lester
" Frank died Mar 23 1918
" George F driver 307 Broad bds 192 Lester
" **J A Arthur clerk P O h 201 Waldo**
" Louis steamfitter h 651 Huntington av
Lampert Barney tailor 243 Westminster h 19 N Davis
Lampheare John A painter h 22 Hayward
Lamphere Charles H driver h 23 Hospital
" Charlotte E clerk bds 62 Hospital
" **Margaret T widow Charles H h 62 Hospital**
" Theresa M clerk bds 62 Hospital
" Walter A mgr h 112 Miner
" see LANPHEAR
Lampinski Joseph operative bds 19 Chaffee
Lampkin Joseph L street sweeper h 27 Rice
Lamprese Antonio carpenter h 47 Gloucester
Lamprey Mary E h 303 Washington
Lampson Walter H engineer Providence City Hospital h 103 Oakland av
Lamson Addie L dressmaker 55 Plenty bds do
" **Caroline widow Lucien B h 151 Massachusetts av** [minster
" Clara E Mrs cashier 12 Snow h 1001 West-

Lamson
" Clara M Mrs bookkeeper bds 26 Mitchell
" **Clinton B salesman 306 S Water h 36 Mt Hope av**
" George F cashier h 1001 Westminster
" Henry, B & S bds 1001 Westminster
" Henry A foreman h 17 Battey
" John H painter rms 43 Carpenter
" L Addie clerk sec State's office 219 State House h 36 Mt Hope av
" **Mary A proofreader bds 151 Mass av**
" **Sarah B widow Horace S h 17 Battey**
" **Solomon E clerk 69 Dorrance h 36 Mt Hope av**
" William operative h 23 Valley
Lanahan James Emmett (U S N) bds 10 Lavaughn
" see LENAHAN and LENEHAN
Lanard Frank jeweler h 254 Lockwood
" **Henry P foreman h 74 Somerset**
Lancaster Ellen widow John E bds 49 Greenwich
" George H piper h 27 W Clifford
" **Petrona Mrs h r 34 Penelope pl**
" William C laborer h 107 W Clifford
Lancavicz Bazyl laborer h 187 Oak
Lance Elizabeth widow h 451 Fountain
" **Emma F widow John D bds 95 Sumter**
" George laborer bds 451 Fountain
Lancella Louise seamstress bds 20 Drill
Lancellotti Antonio contractor h 94 America
" **Antonio laborer h 125 Arthur av**
" Antonio tailor 180 Westminster bds 51 Federal
" **Gaetano baker 607 Charles h 424 Branch av**
" Giuseppe died July 23 1918
" **Louis shoemaker h 8 Spruce**
" **Vincenzo jeweler bds rear 166 Spruce**
Lancelotti Antemo mason h 51 Federal
" Antonio tailor h 51 Federal
" Bennie, B & S h 332 Academy av
" **Francesco market 156 Acorn h 14 America**
Lancey Alice L clerk 119 Harris av bds 188 Waterman [173 Somerset
Lanchick Benjamin boots and shoes 35 Manton av
Lanci Giovanne laborer h 11 Celbro
" Giovanne laborer h 148 Spruce
" Saverio plasterer bds 827 Charles
Lancia Bernardino foreman 204 Kinsley av h 287 Pocasset av
" **Concetta widow h 97 Cedar**
" **Francesco laborer h 44 Social**
" **Vincenzo helper h 104 Cedar**
Lancor Alexander mason h rear 228 Plainfield
" Anthony h 12 Ninigret av
" Anthony driver h 19 Edna
" Frederick teamster bds 655 Plainfield
" Joseph H (Lancor Mfg Co) h 220 Sterling av
" **Mfg Co (Joseph H Lancor) mfg jewelers 95 Pine**
Lancort Edward teamster h r 40 Howard
Lancourt Henry L foreman blacksmith h 128 Huntington av
Lancto Bernard L clerk bds 92 Laura
" **Lawrence I clerk Gorham Mfg Co h 92 Laura**
" **Leo V clerk Gorham's bds 92 Laura**
Lanctot George jeweler rms 328 Pine
" Henry (U S N) h 327 Friendship
" **Mary E widow Joseph R h 327 Friendship**
Landahl Herman teamster rms 70 Carpenter
Landay Joseph baker h 11 Padelford
Lander J Warren broker 89 Eddy h at Apponaug
Landers Catherine h 181 Holden
" Edmond W (U S A) bds 129 Calhoun av
" James M died Apr 1 1918
" **John M painter h 129 Calhoun av** [bds do
" Martha housekeeper St Elizabeth's Home
" **Walter R 112 Westminster bds 62 Prairie av**
Landes George C Mrs h 72 McKinley
" **Mathews L machinist h 80 McKinley**
" **Nathan jeweler h 100 Chester av** [side
" **Sarah W teacher 301 Butler av bds at River-**
Landesberg Harry jeweler h 87 Staniford
" **Samuel variety 29 Staniford h 54 do**
Landgraff Carl J electrician h 431 Pine
Landi Angelo baker h 139 Plain
" **Antonio barber 587 Charles h 13 Greeley**
" Emilio baker h 114 Grove
" **Enrico at Gorham's h 63 Pomona av**
" Fillipo (U S A) bds 34 Edward
" Giovanni laborer h 157 Ledge
" **Giovanni laborer h 25 Marietta**
" **Guglielmo bottler h 533 Douglas av**
" Maria widow h 191 Ledge
" Nicola laborer h 38 Edward
" Raffaelo porter h 70 Hasgan
" **Sabatino operator h 15 Amory**
" Vincenzo laborer bds 38 Edward

Landin August W electrican h 7 Croyland rd
" Bertha widow Hookan h 33 Sumter
" Bertha L steno 209 Federal bldg bds 40 Jillson
" Nils H jeweler bds 33 Sumter
Landis Michael P died Oct 1918
Landman Charles teamster h 50 Simmons
" George teamster bds 50 Simmons
Lando Eli driver h 47½ Howell
" Joseph rem to Philadelphia Pa
Landrie Delphis jr driver h 7 Avery
" William H brakeman h 221 Dexter
Landrien Edmond weaver h 29 Sonoma ct
Landrigan Gabriel P capt H & L No 4 h 189 Williams
Landry Bernice widow **Ferdinand h 89 Whitehall**
" Charles carpenter **h 672 Prairie av**
" Charles E toolmaker h 288 Potter's av
" Chester A blue printer **bds 672 Prairie av**
" Edmond C h 288 Manton av
" Edward J carpenter **h 163 Pearl**
" Frank M machinist bds 672 Prairie av
" George A chauffeur bds 7 Olneyville sq
" **Henry P salesman 319 W Exchange h at Woonsocket**
" Herbert (U S N) **bds 672 Prairie av**
" John B filecutter **bds 288 Manton av**
" Joseph weaver bds 43 Manton av
" Joseph A photographer **h 77 Linden**
" Joseph E (U S A) **bds 288 Manton av** [av
" Madeline F Mrs phone opr bds 496 Academy
" Malina A bds 89 Whitehall
" **Marie** steno 69 Point **bds at Riverside**
" Wilfrid, Gorham's bds 89 Whitehall
" William asst inspector h 128 Huntington av
Lansdowne Burdette Rev rector St Thomas Episcopal church h 721 Douglas av
Landy Edward R laborer h 406 Friendship
" Grace long distance phone opr **bds 292 Douglas av**
" **John J undertaker h 4 Richardson** [herst
" **Joseph A barber 335 Manton av b 321 Am-**
" Mabel G bds 51 Fairmount av
" Nathan barber bds 342 Thurbers av
" Thomas F salesman h 292 Douglas av
Lane Ada H bds 210 River av
" Annie h 2 Revere pl
" Annie Mrs h 16 Unit
" Annie (98 South) died July 22 1918
" Annie E bds 878 Chalkstone av
" Arthur salesman 89 Weybosset h at Johnston
" Bertha B widow Henry h 155 Bridgham
" Charles teamster h 40 Summer
" Daniel T watchman **h 308 Valley**
" Edward F fireman h 59 Pleasant
" Ellen h 583 Manton av
" Emma J widow **William R h 46 Bassett**
" Esther clerk bds 227½ Admiral
" Esther L clerk 21 Stevens h 227 Admiral
" E William asst treas 21 Stevens h 20 Methyl
" Fannie D widow John M bds 393 Prairie av
" Florence Mrs clerk 935 Manton av bds do
" **Frank A machinist h 225 Admiral**
" Frederick J stock clerk **bds 97 Transit**
" Frederick R teamster bds 308 Valley
" F Nelson clerk 21 Stevens h 251 Admiral
" George A, B & S h 73 Stella
" George W foreman h 99 Bellevue av
" Harry A teacher manual training at Laurel Hill-av school h at Centerdale
" Harry B clerk h 14 Alverson av
" James clerk 226 Westminster bds 59 Pleasant
" James horse trainer bds 29 East
" Jennie clerk 204 Westminster rm 8 bds at E Providence
" John D rms 160 Broad
" **John F B molder h 75 Wood**
" Julius rubber worker bds 24 Stampers
" Lillian Mrs roominghouse 371 Pine
" Margaret J widow **Marcena W h 205 Willard av** [W Clifford
" **Margaret M saleswoman 19 Arcade bds 172**
" Mary widow Frank h 227½ Admiral
" **Michael laborer h 12 Lavaughn**
" Mildred phone opr Tribune rms Y W C A
" Mildred H clerk 1401 Turk's Head bldg bds 155 Bridgham
" **Nellie h 2 Revere pl**
" **Patrick laborer h 361 Wickenden**
" **Patrick steamfitter h 878 Chalkstone av**
" **Raymond E (U S A) bds 80 Irving av**
" **Roscoe M phone engineer 15 Snow h at Pawtucket**
" Stephen laborer h 588 Manton av
" **Thomas J finisher 176 Weybosset h 126 Sycamore**

Lane
" **Timothy laborer h 448 Valley**
" **Walter F pedler h 198 O'Connell**
" **Warren A teacher B & S Commercial school h 1427 Westminster**
" William F chauffeur bds 308 Valley
LANERGAN see LONERGAN [h 639 Public
Laney Annie L teacher Nathaniel Greene school
" Harry cook rms 70 Jackson
" May journalist bds 639 Public
Lang Allen S bookbinder h 24 Salisbury
" Annie Mrs h 554 Dexter
" **Annie Mrs h rear 113 Robinson**
" Annie widow Daniel h 126 Lippitt
" **Archer W envelopes 502 Union Trust bldg h at Conimicut**
" **Barbara J widow Joseph h 11 Dora**
" Daniel G died Apr 11 1918
" David carpenter h 31 Hilton
" **Edward waiter 195 Union h at Pawtucket**
" Emma M steno N E L Co Turk's Head bldg bds 473 Potter's av
" Henrietta E bds 473 Potter's av
" James P (U S A) bds 17 Andrew
" John J police station 6 h 21 Sampson av
" **Josephine E bds 11 Dora**
" Justin P clerk 156 Dorrance h at Warwick
" Louise E clerk bds 473 Potter's av
" **Mabel nurse bds 51 Salina**
" **Mary h 1693 Westminster**
" **Mary widow h 17 Andrews**
" May A clerk bds 17 Andrews
" Richard H salesman h 59 Longmont
" **Sophia widow Bernhard h 473 Potter's av**
" **Thomas breweryworker h 720 Potter's av**
" Wilfred foreman 57 Weybosset h 206 Carleton
" William baker h 82 Robinson
" William baker h 315 Pine
" **William molder h 77 Pekin**
" **William J cabinetmaker h 254 Union av**
" William J teamster h 208 Carleton
Langan Annie K bds 816 Potter's av
" Charles died 1918
" Francois helper h 185 Manton av
" Martha E housekeeper 20 Sackett
" Mary E jeweler h 20 Sackett
" Peter P laborer h 67 Bogman
Langdon Chauncy T (U S A) bds 86 Upton av
" Courtney prof B U h 86 Upton av
" **Duncan bds 46 Cook**
" Robert C (U S A) bds 86 Upton [way
Lange Barbara A widow Alfred H h 380 Broad-
" **Henry A physician 380 Broadway h do**
" Robert R bookkeeper 144 Pine h at N Prov
LANGELIER MFG CO A J Langelier pres and mgr A T Langelier treas machinery mfrs Washington av Arlington—See page 1173
Langella Alphonso ins agt h 20 Drill
Langelo Arturo engineer h 509 Union av
Langer Augusta widow h 287 Chalkstone av
" **William pedler bds 287 Chalkstone av**
Langevin Francis X, B & S h 185 Manton av
" George A laborer h 16 McClelland
" **Henry J musician Keith's theatre h 60 Sorrento**
" **Joseph jeweler h 43 Ship**
" Mary A widow h 300 Branch av
" Mederic operativr h 72 Rosedale
" Stanislaus jeweler bds 72 Rosedale
Langfield Arthur J piper h 71 Byfield
" Charles F piper h 1079 Eddy
" William H laborer bds 39 Curtis
Langford George H, B & S h 59 Wainwright
" **James weaver h 71 Devonshire**
" **Worsted Mills The 4 Addison pl**
Langhorn Edmund R h 102 MtPleasant av
" **Edmund R jr loomfixer b 102 MtPleasant av**
Langie Edward A conductor h 180 Roger Williams av
Langille Duncan H (U S N) bds 301 Swan
" William A carpenter h 301 Swan
Langione Angelo carpenter h 166 Spruce
Langis Flora Mrs h 873 Manton av
Langlais Alexander mason h 30 Julian
" Alexander jr machinist h 84 Joslin
Langland Marguerite rem to Haverhill Mass
Langlands Thomas F machinist h 9 Dennison
Langley Eli barber 753 N Main h 728 do
" Etta L Mrs h 305 Friendship
" George B motorman h 47 Ford [mit av
" **George D salesman 89 Weybosset h 225 Sum-**
" Hiram rms 139 Friendship
" Mary widow h 24 Washburn
" Paul A machinist bds 305 Friendship
" Tower driver bds 305 Friendship
" **William H driver 380 Westminster**

Langlois Alexander J business agt h 10 McCann place
" Annie jeweler bds 13 Reeder
" Henry E barber h 206 Chestnut
" Joseph carpenter h 13 Reeder
" Marie clerk h 206 Chestnut
" Napoleon (British Army) bds 25 Winter
Langraf Carroll electricisan rms 431 Pine
" Jacob rubberworker rms 431 Pine
Langstaff George E, Electric Maintenance & Equipment Co 45 S Main h 151 Althea
" Henry C electrician 112 Union h 192 Althea
Langton Adolph barber 337 Weybosset h 32 Sprague
" Adolph jr (U S N) bds 32 Sprague
" Anna V bookkeeper 398 S Water bds 12 Traverse
" Bartholomew steamfitter h 86 W Park
" Bridget h 41 Calais
" Catherine J Miss h 240 Power
" Frederick J (U S N) bds 12 Traverse
" James (U S A) bds 140 Burnett
" John (U S A) bds 12 Traverse
" John F laborer h 31 Robin
" Joseph blacksmith h 12 Traverse
" Margaret M bds 240 Power
" Michael steamfitter h 30 Wisdom av
" Thomas fileworker bds 86 West Park
Langwell John F jeweler bds 655 Harris av
Langworthy Charles B machinist h 97 Potter's av
" Jeremiah D clerk 175 Westminster h 193 Reynolds av [h at E Providence
" Leslie P & Co architects 37 Weybosset rm 28
" Sarah F widow Benjamin bds 229 Indiana av
Lanigan Charles P died Oct 19 1918
" Ellen T charwoman 207 Federal bldg bds 287 Charles
Laninfa Lauderio bds 150 Penn
" Nicole baker h 23½ Penn
" Rocco laundryman bds 23½ Penn
" Thomas jeweler h 20 Jones
Laninfaro Gelsomino laborer h 41 Spruce
Lanni Alberico (U S A) b 129 Silver Lake av
" Alessandro, B & S h 483 Douglas av
" Andrea laborer h 130 Federal
" Angelo (driver) died Jan 25 1918
" Angelo laborer h 55 Marietta
" Anthony barber 557 Charles h 513 do
" Antonio laborer h 294 Laurel Hill av
" Benedetto tailor 400 Westminster h 101 Sutton
" Carmela widow Angelo h 13 Ceres
" Carmine laborer h 211 Langdon
" Domenico (U S A) bds 294 Laurel Hill av
" Francesco driver h 129 Silver Lake av
" Giuseppe mason bds 476 Branch av
" Gugielmo clerk bds 129 Silver Lake av
" James jeweler bds 294 Laurel Hill av
" John (Parillo & Lanni) 255 Atwells av h at Knightsville
" John teamster h 100 Veasie
" Joseph A conductor h 136 Whitehall
" Lorenzo barber 317 Branch av h 319 do
" Michele (U S A) bds 129 Silver Lake av
" Michele (234 Plain) died Oct 6 1918
" Pietro music teacher h 64 Tell
" Thomas (U S A) bds 294 Laurel Hill av
Lannin Elizabeth widow John W h 76 Barrows
Lanning Carl P h 565 Cranston
Lannon Alvin J variety 35 Huntington av h 210 Plainfield
" Bernard ironworker h 436 Fountain
" Charles J bds 205 Carpenter
" Elisabeth clerk R I Hospital bds 205 Carpenter
" Elisabeth widow Timothy h 205 Carpenter
" Etta jeweler bds 49 Dartmouth av
" James A clerk bds 66 Florence
" James E electrician h 15 Joslin
" James J machinist h 5 Tower
" James V (U S N) bds 436 Fountain
" John chaser bds 119 Wesleyan av
" John A shipping clerk h r 575 Harris av
" John H collector 400 Westminster h 248 Plain
" John H collector 479 Westminster h 119 Wesleyan av [Ridge
" Joseph F salesman 1957 Westminster h 131
" Joseph P clerk 3 S Main h 25 Hudson
" Joseph P jeweler h 206 Carpenter
" Julia widow John h 119 Wesleyan av
" Mabel clerk 1957 Westminster b 35 Chapin av
" Margaret V housekeeper 66 Florence
" Maria h 210 Plainfield
" Martin A conductor h 930 Manton av
" Mary A dressmaker bds 66 Florence

Lannon
" Mary J clerk bds 250 Broadway
" Mary J seamstress bds 205 Carpenter
" Patrick rms 210 Plainfield
" Patrick clerk h 743 Harris av
" Peter concreter bds 436 Fountain
" Peter J clerk State Board of Public Roads 9 to 12 State House h 35 Chapin av
" Peter J meatcutter h 27 Willow
" Rose widow Thomas h 59 Dartmouth av
" Sarah I saleswoman bds 66 Florence
" Thomas clerk bds 49 Dartmouth av
" Thomas jitney driver h 16 Erastus
" Thomas F car repairer h 197 Burnside
" Thomas J (U S A) h 66 Florence
" Timothy laborer bds 258 Amherst
" Timothy G jr batteryman bds 482 Fountain
" William F jeweler h 25 Brighton
" William H clerk 446 Eddy h 16 Erastus
" see also LENNON
Lanoie Leon metalworker h 74 Harrison
Lanois Leo carpenter bds 221 Huntington av
" Louis A (U S A) bds 221 Huntington av
" Telesphore laborer h 221 Huntington av
" William died March 4 1918
Lanoue Oliver patternmaker bds 115 Mt Pleasant av [Eden Park
Lanphear Clayton D steno 70 Mathewson bds at
" Harold A (Lanphear Motor Car Co) 17 Snow h at Pawtuxet
" Katherine A Mrs h 527 Cranston
" Motor Car Co car bodies 17 Snow
" Thomas P, B & S h 9 Woodland [ton
" Varina A steno 20 Market sq bds 527 Cranston
" see also LAMPHEAR
Lanpher Edgar J student rms 54 College
Lans Axel A expressman 187 Rochambeau av h do
Lansdowne Jane Miss h 157 Gallup
" Lillian M matron 20 Olive h do
Lansing George D pres Lansing Lumber Co 824 N Main h 414 Angell
" George D 2d (U S N) bds 123 Waterman
LANSING LUMBER COMPANY lumber and builders' supplies offices 824 N Main planing mill 32 Branch av—See top edge of leaves and page 1161
" Willard I treas Lansing Lumber Co 824 N Main h The Minden suite 69
Lantern Studio (Hope M Gladding, Marguerite E Fidler) 42 College [Abbott
Lanthier Joseph O blacksmith 803 N Main h 118
Lantini Umberto mgr Talking Machine Co 322 Broadway
Lantner Louis laborer h 51 Ashburton
Lans Dora widow Ernest N h 136 Rosedale
" Elisabeth widow Herman h 451 Fountain
" Ernest J clerk bds 136 Rosedale
" George clerk bds 451 Fountain
" Herman G file polisher bds 88 Vernon
Lansi Benedetto laborer h 334 Pocasset av
" Salvatore jeweler bds 114 Tell
" Tommase laborer h 215 Dora
" Vincenso laborer h 80 Sophia
Lansieri Andonetta Miss sewer b 11 Messenger
" Giovanni shoemaker 42 Plain h 11 Messenger
Lansone Antonio laborer h 54 Silver Lake av
Lapan Arthur grocer 875 Atwells av h 876 do
" Francis rem to Mapleville
" Louis rem to New Bedford Mass
LaPate Andrea laborer h 22 Ridge
LaPearl Ellen Mrs h 35 Central
" Eugene rms 282 Fountain
" Raymond B, B & S h 177 Wendell
LaPerche Alfred chauffeur h 22 Warren
" Anna jeweler bds 157½ Somerset
" Charles E real estate h 150 Wood
" Edgar machinist h 288 Manton av
" Jennie A Mrs dressmaker 288 Manton av h do
" Ralph chauffeur h 22 Warren
" Raymond C (U S N) bds 150 Wood
" Victor foreman 722 Eddy h 157½ Somerset
Lapham Benjamin N Estate 1209 Turk's Head bldg
" Elbridge J (U S A) [Oaklawn
" Etta M private sec 410 Turk's Head bldg h at
" Frank H painter h 182 Pavilion av
" Frederick E foreman h 809 Elmwood av
" George E engineer h 53 Gilmore
" G Frank salesman 3 Eddy h at Oaklawn
" Lester L clerk R I Hospital Trust Co h 197 Power [Friendship
" Lila J Mrs saleswoman 87 Dorrance bds 177
" Mary J widow Simon S h 15 Decatur sq

Lapham
" Oscar lawyer 4 Weybosset rm 101 h 183 Waterman
" Simon S lawyer 4 Weybosset h 27 Waterloo
" William E machinist h 31 Seekell
Lapierre Alfred boilermaker's helper h 103 Valley
" Delia Mrs h 56 Hammond
" Edward J conductor h 31 Grand
" George granite cutter bds 81 Delaine
" George helper h 81 Delaine
" George J boxmaker h 130 Silver Spring
" James laborer h 124 Althea
" Laura, B & S bds 38 Brighton
" Magloire shipping clerk h 71 Lowell av
" Polidore H boilerworker h 17 Hannah
" Victorine bds 190 Dexter
LaPine Theodore driver bds 310 Orms
Lapinski John molder h 57 Judith
" Joseph weaver bds 19 Chaffee
" Leon operative h 65 Judith
" Paul operative h 23 Judith
Lapiski Evdzakin laborer h 36 Quaid
Laplante Camilla jeweler bds 23 Dodge
" Ernest musician h 136 Lockwood
" John B (U S A) bds 23 Dodge
" Joseph chauffeur h 23 Dodge
" Leon weaver h 8 Gifford
LaPlante Agnes widow Frank h 76 Locust
" Aldor painter h 19 Greenwood [10 Foster
" Alphonso F barber 506 Union Trust bldg bds
" Anaclet carpenter h 5 Bosworth
" Charles E steno bds 76 Locust
" Louis helper h 28 Hyat [av
" Rosealma widow Herman bds 185 Glenbridge
" Regina M housekeeper 19 Greenwood
" Viola M bookkeeper Nat'l Exchange Bank bds 32 Landor
" Virginia clerk 380 Westminster
LaPointe Albert slater bds 75 Lynch [burn
" Albert C constable 19 College rm 21 h at Au-
" Arthur filemaker h 67 Lynch
" Edmund, B & S h 25 Alverson av
" Joseph barber h 97 Parade
" Joseph loomfixer rms 159 Benefit
" Louis filehardener h 75 Lynch
" Philippe bds 75 Lynch
" Rudolph chauffeur bds 102 Wadsworth
" Veleria widow Horace bds 25 Alverson av
Lapolla Alphonse bds 16 Tell
" Angela M Mrs h 28½ Gesler
" Francesco barber h 131 Federal
" Giuseppe laborer h r 415 Atwells av
" Michele barber h 19 Penn
" Raffaele barber 25 Beacon av h 21 America
" Salvatore laborer h 339 Killingly av
" Vito street sweeper h 11 Murphy
LaPolla Filomena Mrs bds 662 Douglas av
" Giovanne laborer h 81 America
LaPorch Fred boilermaker h 120 Ellery
Lapore Joseph laborer h 286 Valley
Laporte Amadee loco fireman h 96 Fairmount av
" Edna clerk bds 41 Willard av
" Edna G bds 35 Rye
" Elizabeth M bds 35 Rye
" Emma Miss bds 78 Willow
" Eva E bds 35 Rye
" Francois X carpenter h 35 Rye
" Joseph S fileworker h 169 Huntington av
" Lena jeweler bds 41 Willard av
" Mary A Mrs h 41 Willard av
" Siegfroid cook h 12 Freeze
" William F switchman h 11 Whittier av
LaPorte William H operative h 11 Knowles
LaPose Charles rms 40 Summer
Lappen James H (Cushman Novelty Co) 9 Calender bds 66 Lawn [Lawn
" Joseph A (Essenel Co The) 9 Calender h 66
" Patrick h 66 Lawn
" Thomas F h 54 Belmont av [av
Lappin Albert E waiter 36 Middle h 86 Sinclair
" Charles bottle dealer 66 West River h do
" William J boxmaker h 47 Nolan
Laprad Alfred J weaver h 6 Cortes
" Clara Mrs bds 24 Catherine
" Edmond J conductor h 38 Glenbridge av
" Edward J weaver h 29 Leah
" Edward J weaver h 487 Manton av
" Rose bds 487 Manton av
Laprade Rose O housekeeper 77 Vandewater
Lapre Alphonse foreman h 194 Linwood av
" George shipper h 53 Federal
Laprey Helene M bds 71 Brown
" Josephine M Mrs gowns 71 Brown h do
LaProva Pietro laborer h 494 Branch av
Lapusenski Alexander laborer bds 143 Laban

Laquale Giuseppe shoerepairer bds 64 Penn
" Savino barber 5 Andem bds 64 Penn
Laquerre Arthur laborer h 1 Hayward
" George rem to Connecticut
Laraba Ernest F machinist bds 99 Chapin av
Laraia Antonio died Oct 4 1918
" Lena widow Antonio h 68 Spruce
Laramie Peter lunch wagon 314 Weybosset h 3 Gould's pl
" Peter jr (U S A) rms 3 Gould's pl
Larash George D salesman 326 S Water h at Washington D C
" William L 326 S Water h at West Haven Conn
Laraway Clara bds 125 Governor
" Dorothy P clerk B & S bds 125 Governor
Larchar William mgr 75 Westminster rm 2 h 282 Benefit
LARCUM see LARKHAM
Lardlow Guy windowdresser 243 Westminster
Lardner W Foster asst mgr Keith's h 56 Prairie av
Lareault Adaline widow Gaspard h 27 Sears av
Large Shea baker 205 Willard av and 186 Prairie av h 206 Willard av
Largess Joseph E driller h 41 Blundell
Largy James laborer bds 87 Early
Larivee Adele Mrs h 719 Harris av
" Archie (U S A) bds 719 Harris av
" Armelle wood chopper bds 719 Harris av
Lariviere Alphonse jeweler h 120 Verndale av
" Joseph A bookkeeper h 9 Pemberton
" Marie milliner 82 Whitmarsh h do
Larkham David E gasmaker h 272 Public
" Ernest (U S N) bds 272 Public
" George S (U S A) bds 272 Public
" Howard (U S A) bds 272 Public
" Mildred C clerk bds 272 Public
" Stanley student bds 272 Public
Larkin Amelia W Mrs bds 49 Hamlin
" Bernard laborer bds 53 Delaine
" Catherine I clerk 54 Plainfield b 731 Harris av
" Daniel J watchman h 220 Jastram
" David J carder h 41 O'Neil
" Francis T chauffeur bds 71 Pleasant
" Frank jeweler h 58 Vernon
" Frederick P mgr 117 Brook h 208 Williams
" Hattie P widow David E dressmaker 21 Searle h do
" Herbert bds 220 Jastrom
" James laborer h 151 Croom [ley Falls
" James F salesman 232 Westminster h at Val-
" James J carder bds 41 O'Neil
" James W clerk 52 Pine bds at Pawtucket
" Johanna maid Prov City Hospital bds do
" John F police station 3 bds 89 Broadway
" John H machinist h 69 Pleasant
" John J bricklayer h 71 Pleasant
" John J jr machinist bds 71 Pleasant
" Joseph F driver bds 208 Williams
" Joseph M (U S N) h 731 Harris av
" Josephine cashier 677 Broadway
" Margaret M steno bds 208 Williams
" Mary E operative bds 71 Pleasant
" Matthew J (U S A) bds 71 Pleasant
" Michael J (U S N) bds 731 Harris av
" Nellie saleswoman 275 Westminster
" Patrick weaver h 3 Curtis
" Patrick T helper h 123 Puritan
" Peter laborer h 139 Rhodes
" Samuel laborer h 32 Ormsbee av
" Seth E driver h 84 Mawney
" Terrence clerk h 731 Harris av
" Thomas car repairer h 102 River av
" Thomas F electrician 22 Peck bds 53 Delaine
" Thomas J stock clerk h r 28 Amsterdam
" Walter L mgr 42 Ruggles bds 58 Vernon
" Wendell P laborer bds 1149 Elmwood av
" William F silversmith h 201 Whittier av
Larkins Catherine widow Edward J h 27 Taber av
" Edward J died Nov 2 1918
Larkomski Joseph operative h 78 Bowdoin
LARKUM see LARKHAM
Larkosp Veronica widow Josef h 222 Oak
Larlee Iva nurse R I Hospital bds do
Larned Henry A (U S A) rms 6 Broad
Larney Stephen A clerk bds 2 Hannah
" Stephen A jeweler h 169 Amherst
" William H (U S A) bds 169 Amherst
LaRocca Michele operative h 109 Ledge
LaRoch Charles mariner h 663 N Main
LaRoche Corinne Mrs clerk 226 Plainfield h 59 Harrison
" Eugene cigarmaker h 59 Harrison
" Fred barber rms 106 Franklin
" Rosealma clerk R I Hospital bds do

LaRock Louis printer h rear 43 Ring
Larocque Androe silver polisher bds 329 Dexter
" Ephraim driver 50 Fountain h 76 Diamond
" Euclide D chauffeur bds 50 Adelphi av
" George J, B & S h 329 Dexter
" Joseph E chauffeur h 50 Adelphi av
" Thomas H salesman 206 Westminster h at Arctic
LaRoe Anna M widow Frank Z bds 74 Ninth
LaRosa Giovanni clerk bds 451 Admiral
" Ignazio (U S A) bds 451 Admiral
" Maria Mrs h 451 Admiral
" Pasquale h 451 Admiral
" Vincenzo laborer h 161 Spruce
LaRose Charles R rem to Boston Mass
" Eugene E h 58 Dexter
" Hormidas deputy sheriff Prov County Court House h at Pawtucket
" Wilfrid jeweler bds 3 Aspinwall ct
LaRoy Shop (Harry Moscowits) cloaks and suits 203 Union [Arlington
Larrabee Edith F bookkeeper 9 Calender bds at
" Howard C salesman 64 Exchange pl bds at Arlington [ter
" William H, N E agent 46 Franklin h 129 Sum-
Larrivee Adele Mrs h 719 Harris av
" Archibald F (U S A) bds 719 Harris av
" Evarista mariner h 92 Blackstone
" John J (U S A) bds 719 Harris av
Larrow Alvin (U S A) h 201 Meeting
" Ethel Mrs laundress h 201 Meeting
" John F, B & S h 361 Chalkstone av
Larry Evangeline Miss teacher of the violin 14 Greene rms 10–11
" John D **DIRECTORY OFFICE** 14 Greene h at E Providence
" John Hale Rev h 176 Bartlett av
Larsen Arthur C (U S A) bds 161 Williams
" Harry jeweler rms 198 Broad
" Ida widow Anton h 179 Reservoir av
" Gilbert W elevatorman h 161 Williams
" John carpenter rms 274 N Main
" John M assembler h 829 Atwells av
" Louis stonesetter h 51 Roger Williams av
" Marius shipper 130 Fountain h 91 Elmwood av
" Mary Mrs clerk 9 Codding h at Cranston
" Walter chauffeur h 114 Alverson av
" William O jeweler h 46 Rutherglen av
Larson Albin clerk 89 Weybosset h 85 Ninth
" Albin millwright h 85 Ninth
" Albina clerk 89 Weybosset bds 85 Ninth
" August G carpenter h 79 Georgia av
" Axel E clerk 129 Canal bds 18 Berkley
" Berger wheelwright h 186 Ocean
" Carl A blacksmith h 262 Alabama av
" Carl A machinist h 271 Alabama av
" Charles (U S N) h 19 VanBuren
" C Rudolph toolmaker bds 186 Ocean
" Elof driver 37 Canal h 35 Waverly
" Emil O, B & S h 29 Lisbon
" Erik E machinist h 33 Lawn [idence
" Eva A teacher 290 Westminster bds 2 Prov-
" Holger cigarmaker rms 41 Stewart
" John h 31 Glover
" J Oscar driver 243 Westminster h 18 Jenkins
" Ruth T steno 291 Promenade bds 85 Pembroke av
" William machinist h 340 Douglas av
" Windella M widow Arvid W h 85 Pembroke av
" see LAWSON
Larvin Arthur fireman bds 30 Dutton
" Catherine M died
" Ellen widow John h 30 Dutton
" John J (U S A) bds 44 Bancroft
" Martin J blacksmith 194 Pine h at Edgewood
" Maude E bds 44 Bancroft
" Roy (U S A) bds 30 Dutton
" Venelia E widow Edward h 44 Bancroft
" see LAVIN
Larvjinca Andro laborer h 89 Putnam
LaSalle Academy, Brother Jerome principal 14 Broadway and 197 Fountain
" Hubert carpenter h 128 Rutherglen av
Lasell Archie W machinist bds 123 Jewett
" Charles I janitor h 72 Ashmont
" Daniel W janitor rms 92 Cranston
" Edward, B & S bds 123 Jewett
" Ira N chef R I Hospital bds do
" Lucy E Mrs h 123 Jewett
Lash Benjamin laborer h 8 Pelham
" Louis piper h 127 Putnam
" Stephen P steamfitter h 80 Bowdoin
Lasher Floyd carpenter h 60 Melissa
Lashon Ethel Mrs clerk 435 Westminster bds 17 Marshall
" Frank W weaver h 17 Marshall
Lasker Hyman B teacher of Hebrew h 12 Mallett
" Isaac bds 136 Willard av
" Joseph rem to Boston Mass
" Lottie teacher bds 12 Mallett
" Rose asst bookkeeper bds 12 Mallett
" Samuel (U S N) bds 12 Mallett
LASKEY'S ladies' wearing apparel 336–342 Westminster—See page 1083
Laskofka Antonio laborer h 9 Putnam
Laskowski Mary widow Sowevy h 20 Putnam
Lasor Thomas foreman 69 Point h 84 Blackstone
Lassell Clarence K salesman 245 Weybosset h at E Providence
" Fred S inspector bds 604 Smith
" Helen K clerk B & S bds at E Prov
" John F chaser b 432 Friendship
" Walter E clerk 46 Snow h 506 Smith
Lassen Henry J jeweler rms 198 Broad
Lassone Edward R gen mgr Providence Electric Mfg Co 23 Broad h at Edgewood
Laterra Emanuele (U S A) bds 17 Messenger
" Francesco died March 30 1918
" Giuseppe secondhand clothing 975 Westminster [senger
" Joseph tailor 979 Westminster bds 17 Mes-
" Salvatore secondhand clothing 975 Westminster h 17 Messenger
" Venerando pressman h 13 Bond
Latham Arthur J (J A Latham & Son) 87 Weybosset rm 50 h 117 Bay View av Edgewood
" Bertha nurse R I Hospital bds do
" Bertha J dressmaker bds 40 Noyes av
" Charles E carpenter rms 20 Bridgham
" Charles E chef h 20 Perkins
" Charles O real estate and insurance 87 Weybosset rm 50 h 84 Armington Edgewood
" Cyrena H widow George H housekeeper 242 Cypress
" Edna L clerk 241 Harris av bds 59 Regent av
" Ernest R (U S A) bds 919 Smith
" Frances C Mrs widow William T bds 15 Detroit av
" Fred foreman h 123 Allston [Payton
" George W inspector Ernest-st station h 16
" Harlan foreman Steere Mill h 9 Houghton
" Henry laborer bds 13 Darling [av
" Henry S porter 243 Westminster h 40 Noyes
" Hubert A salesman 24 N Main bds 919 Smith
" Joseph A (J A Latham & Son) 87 Weybosset rm 50 h 78 Armington Edgewood
LATHAM JOSEPH A & SON (Arthur J) surveyors and civil engineers 87 Weybosset rms 50 and 51—See page 1115
" Lena E clerk bds 59 Regent av
" Levina jeweler h 158 South
" Louis (U S A) bds 123 Allston
" Nelson D jr painter bds 54 Hamburg av
" Selina C wisow Martin C bds 97 Providence
" Walter clerk B & S h 165 River av
" William h 59 Regent av
" William J foreman B & S h 919 Smith
Lathrop Harriet N h 37 Angell
" James C night supt h 138 Hamilton
" Lucy N bds 37 Angell
" Mary J Miss h 42 Waterman
" see LOTHROP [wood
Latimer Edward F supt const 25 South h at Edge-
" Henry J motorman h 76 Laurel Hill av
" Ruth E steno bds 76 Laurel Hill av
Latina Luigi laborer h rear 62 Penn
" Paride fileworker h 194 Dora
" Vincenzo fileworker h 90 Penn
Lato Alberto weaver bds 18 Piedmont
" Angela widow bds 71 Penn
" Carmine pedler h 40 Arthur av
" Paoli jeweler bds 40 Arthur av
LATON see LEIGHTON
Latouche Francis L porter 380 Westminster h 344 Willard av
Latour Edmond rem to Centerdale [Pine
" John B meatcutter 93 Weybosset rms 222
" Oliver rms 226 Broadway
LaTRIBUNE LaTribune Pub Co J B A Savard bus mgr 135 Main Woonsocket—See page 1195
Latt Elisabeth bookkeeper bds 112 Benefit
" Ida bookkeeper 179 N Main b 112 Benefit
" Jacob com trav bds 112 Benefit
" Max toys etc 179 N Main h 112 Benefit
Lattavo Giuseppe laborer bds 106 Cesler
Latter Wilbert S chief clerk rm 211 Union station h at Woonsocket

Lattimer Sarah E Mrs h 109 Jewett
Lattimore Lottie widow John h 292 Thayer
Lattinville Henry (U S A) bds 8 Conduit
" Joseph (U S A) h 8 Conduit
Laubach William G ironworker h 90 Lippitt
Laudati Elsie bookkeeper 86 Weybosset rm 42 b 172 Pocasset av
" Florio (U S A) bds 172 Pocasset av
" Maria widow h 172 Pocasset av
" Nellie tailoress bds 172 Pocasset av [av
" Nicola liquors 15 Moorefield h 297 Pocasset
LAUDATI PETER real estate agent 87 Weybosset rm 50 and 307 Pocasset av h 172 do and at Shawomet Beach—See page 1232
" Roger contractor 87 Weybosset rm 50 bds 172 Pocasset av
Laudini Santo laborer h 7 Barclay
Laughlin Dora clerk bds 44 Norwich av
" Emma G widow Arthur W h 20 Belair av
" Ethel G teacher Charles-st kindergarten bds 20 Belair av
" see also LOCKLIN and LOUGHLIN
Laughstrand Freida Mrs h 253 Point
Laundrie Eli J jr supt (The Shepard Co) 263 Westminster h at Auburn
Laundry Philip jeweler rms 110 Broadway
Laura Minnie housekeeper bds 71 South
Laurelli Cosimo salesman h 465 Union av
" Ferdinando ladies' tailor 130 Vinton h do
Laurence Sarah clerk 244 Westminster bds 5 Vine
" Victor jr salesman 105 Dyer h 29 Sears av
" William F sec The J C Hall Co h at Boston Mass
" see LAWRENCE
Laurenson Marguerite M bds 245 Potter's av
" Mary A widow Wallace J h 245 Potter's av
Laurenza Giovanni laborer h 44 Marietta
Laurenzi Cosmo laborer h 24 Ridge
" Gaocchine laborer h 132 Elmdale av
" Giovanne laborer h 502 W Exchange
" Giovanne laborer h 138 Tell
Laurenzo Domenico driver h 122 Gesler
" Giovanne laborer h 13 Magdalene
" Lugi agent h 31 Cumerford
" Pietro clerk h 70 Ridge
Lauret Henry jeweler bds 179 Chestnut
Lauria Antonio barber 204 Weybosset h 644 Charles
" Donato music teacher h 214 Broadway
Laurie Mabel bookkeeper 12 Dudley bds 77 Beacon av [Forest
Laurienzo Alessandro G sec 2 Market sq h 101
" Domenico bds 101 Forest
" Michele carpenter h 39 Flora
Laurier Camille boilermaker h 280 Richmond
" Eva M clerk 173 Weybosset bds 398 B'way
" Harriet A clerk 321 Westminster bds 398 Broadway
Lauriola Antonio laborer bds 75 Clary
" Giovanni laborer bds 75 Crary
Lauro Carlo mason h 35 Sutton
" Tommaso laborer h 264 Pocasset av
" Vincenzo mill hand h 40 Swiss
Lautal Lucy bds 146 Governor
Lautieri Antonio shoemaker 3 Mariotta h do
" Antonio weaver bfds 21 Charles
" Giuseppe shoerepairer 752 Charles h 820 do
" Salvatore barber 9 Chestnut
" Virgilio grocer 432 Manton av h do
Lauzon Albina bds 88 Plainfield
" Arthur J (U S A) bds 18 Wilkie
" Bertha bds 88 Plainfield [h 197 Pleasant
" Emma M social service worker R I Hospital
" Joseph operative h 88 Plainfield
" see also LOUZON
Lavalle John B (John B Lavalle Co) h at Pawt
" John B Co (John B Lavalle, Louis M Jackson) auto repairers 69 Elm Grove av
Lavallee Arthur waiter 111 Washington h 15 Diamond
" Ellen M widow Alexander C h 322 Dudley
" Emile weaver h 130 Putnam
" Eugene E machinist bds 89 Ralph
" Eugene H (U S N) bds 322 Dudley
" Harriet widow John B bds 130 Putnam
" Henry polisher h 207 Pond
" Joseph M salesman h 190 Pocasset av
" Paul loomfixer h 275 Plainfield
" Samuel A butcher h 89 Ralph
" William O hairworker 10 Constitution h do
" see also LOVELY and LEVALLEY
LaVallee Benjamin jeweler bds 27 Diamond
Lavalley Ernest Arthur (U S A) h 23 MacGregor
" Frank B bds 23 MacGregor
" George W baker h 20 Prosper
Lavarre Sarah widow Bonnett h 192 Lippitt
" Susie bds 192 Lippitt
Lavell Albert rem to England
" James liquors 24–28 Fountain h 160 Chace av
LaVelle Katharine A teacher Bridgham grammar school bds 125 Governor
Lavender George L jeweler h 765 Eddy
" Lewis L salesman bds 37 Jewett
Laveni Luigi fileworker h 23 Penn
Laventman Harry pedler h 30 Temple
Lavery Ambrose meter reader 6th floor Turk's Head bldg bds 82 Joslin
" Arthur M weaver h 68 Barrows
" Catherine housekeeper 34 Gay
" Elizabeth at B & S bds 34 Gay
" Frank driver h r 7 Olneyville sq
" Frank F filecutter h 16 Amsterdam
" Fred A (U S A) bds 16 Amsterdam
" Henry T (U S A) bds 16 Amsterdam
" James carpenter h 377 Orms
" James clerk h 34 Gay
" James F (U S N) bds 377 Orms
" John J bds 90 Broad
" Joseph M machinist bds 377 Orms
" Margaret phone opr R I Hospital b 34 Gay
" Mary opr bds 377 Orms [16 Amsterdam
" Maurice A bookkeeper 15 Huntington av bds
" Michael J carpenter h 82 Joslin
" Philip F salesman bds 377 Orms
" Thomas F file cutter h 155 Oak [Barrows
" William J opressman 37 Weybosset bds 68
Lavett Jacob tailor 466 N Main h 520 do
Lavey Catharine inspector bds 184 Douglas av
" Elizabeth clerk bds 184 Douglas av
" Elizabeth widow Felix J h 75 Lockwood
" Felix J died Jan 30 1918
" Frederick (U S A) bds 75 Lockwood
" Isaac J jeweler bds 75 Lockwood
" James F jeweler bds 75 Lockwood
" John J jeweler bds 184 Douglas av
" Michael A jeweler h 184 Douglas av
" Peter F, U S A bds 75 Lockwood
" William A (U S A) bds 184 Douglas av
Lavigne Joseph machinist bds 10 Huron
" Malvina widow Frank h 10 Huron
Lavin Ann widow John h 853 Atwells av
" Anna clerk bds 4 Europe
" Caroline widow Thomas h 22 Harold
" Charles H chauffeur h 120 Elm
" Charles J last finisher bds 22 Harold
" D Frances steno 48 Custom House St rm 8 bds E Providence
" Edward J physician 786 Potter's av h do
" Frances W bds 853 Atwells av
" Frank J machinist bds 144 Cranston
" Fred A jeweler bds 120 Elm
" Ida F Mrs h 144 Cranston
" James machinist bds 76 Charles Field
" James A salesman h 120 Elm
" John painter h 19½ Greenwood
" John B (Mfrs Stone Setting Co) 51 Empire rm 518 h 97 Harrison
" John D engraver h 120 Elm
" John J machinist bds 52 Calla
" Mary widow John bds 108 Sisson
" Mary A widow John F h 120 Elm
" Mary H milliner bds 120 Elm
" Matthew machinist 69 Point h at Barrington
" Maurice clothing 93 Richmond b 72 Gay
" Patrick h 4 Europe
" Walter A rem to Pawtucket
" William auto repairer h 347 Lockwood
Lavine William H motorman h 44 Wisdom av
" see LARVIN
Lavinski Stanislaw laborer h over 59 West River
Lavitski David, Hebrew teacher h 32 Douglas av
Lavoice Frederick A claim adjuster R I Co 100 Fountain h 28 Bainbridge av
" Isabel U nurse 97 Chapin av
" James A J salesman bds 125 Tobey
Lavoie Alfred blacksmith h 1694 Westminster
" Amelia G manicure parlors 76 Dorrance rm 503 h 135 Parade
" Edward F carpenter h 89 Waldo
" Ella clerk 400 Westminster bds 270 Benefit
" Eva housekeeper 27 Stewart
" George E h 31 Carpenter
" George I towerman h 31 Farragut av
" Henry spinner bds 661 Manton av
" Hormidas optician h 144 Stewart
" Ida carpenter h 20 Elmdale av
" Joseph I blacksmith 626 Broadway also garage 632 B'way h at W Arlington
" Josephine widow Ovila h 220 Manton av

Lavoie
" Noel U contractor 75 Westminster rm 24 h at E Providence
" Theodore rem to New York city
Lavosky Michael laborer h r 60 Randall
Law Albert driller h 23 Lester
" Alfred dressertender h 40 Sears av
" Arthur D (U S N) bds 25 Laban
" Clara M h 1390 Westminster
" Edward J sec and treas 56 Westfield h 30 Marlborough av
" Edwin C (Law & Hawxhurst) h 49 Stanwood
" Frank H jeweler h 205 Point
" Fred rms 30 N Court
" Helen M bds 30 Marlborough av
" Irving J clerk High St Bank h 153 Bridgham
" James B h 53 Arlington av
" John R engineer bds 25 Laban
" John W (U S A) bds 25 Laban [405
" Union & Rock Insurance Co 76 Dorrance rm
" William (Wm Law Co) h at Edgewood
" William Co storage batteries 123 Aborn
" & Hawxhurst (E C Law, O B Hawxhurst) gas and electric fixtures 162 Pine
Lawder George T h 46 Brighton
" John carpenter h 612 Public
" Rosella M Mrs h 102 Battey
Lawler Edward J died Dec 14 1918
" Grace M dressmaker bds 170 Ohio av
" see LAWLOR
Lawless Bridget h 22 Turner
" Edward F laborer bds 285 Fountain
" Edward F salesman bds 12 Colonial rd
" George sales foreman 461 Eddy h at Pawt
" Gertrude M 57 Eddy bds at Pawtucket
" James watchman Tribune h 620 Westminster
" John B manager bds 58 Bancroft
" Julia A Mrs h 135 Webster av
" Margaret h 22 Turner
" Mary Mrs bds 23 E Manning
" Mary A h 135 Webster av
" William J clerk h 25 Temple
Lawlor John B lawyer 523 Grosvenor bldg bds 51 Tyndall av [Tyndall av
" Margaret M clerk 321 Howard bldg bds 51
" Margaret S widow Daniel h 51 Tyndall av
" Margaret T Miss h 22 Turner
" Margaret T knitter bds 171 Lockwood
" Michael J mgr 1084 Chalkstone av h 124 Harold
" Timothy h 124 Harold
" see LAWLER
Lawrance Edward Mrs nurse rms 1166 Elmwood [av
Lawrell Roswell B mgr Prov Gas Co garage foot Crary h 181 Sterling av
" William H piano tuner h 214 Sterling av
" William L carpenter h 185 Sterling av
Lawrence Alexander car repairer bds 142 Delaine
" Andrew laborer h 89 Putnam
" Angelica widow John F bds 20 John
" Anthony F (U S A) bds 20 John [ton av
" Florence E widow William H h 211 Washing-
" Frank B ins agt h 117 Elmwood av
" Frank F (U S A) bds 20 John
" Frank M pres and mgr 31 Westminster h 326 Benefit [wood
" Frederic K drafteman 50 Borden h at Edge-
" Frederick S chauffeur h 32 Carrington av
" Georgiana dressmaker h 6 Abbott Park pl
" Gladys clerk 1890 Westminster
" Herbert physician Emergency Hospital h 53 Parkis av
" Herbert A engraver h 103 South
" Hortense Weeden Mrs h 108 Prospect
" James h 27 Cargill
" James R painter h 5 Vine
" Mariano (Carasso & Lawrence) photographer 362 Westminster h 53 Fairmount av
" Mary clerk 380 Westminster
" Patrick laborer bds 142 Delaine
" Peter (Lawrence & Thomas) h at Johnston
" Sarah clerk bds 5 Vine
" Sophronia L widow Clifford H h 530 Plainfield
" Thomas H (U S A)
" Victor salesman 105 Dyer h 56 Sears av
" Warren V machinist h 14 Schofield
" William G salesman h 220 Sackett
" & Thomas (Peter Lawrence, Peter Thomas) photographers 78 Dorrance
" see LAURENCE
LAWRIE see LAURIE
Lawrow Jacob window cleaner h 25 Pilgrim
Lawry James R (James R Lawry & Son) h 11 Chapin av

LAWRY JAMES R & SON (James R Lawry) granitecutters 440 Cranston—See back col page F
Lawrynowicz Alexandria widow Alexander h 100 Putnam
Laws Sybil rem to Milton Mills N H [ham
Lawson Abiel jr clerk 15 Ormsbee av h 116 Chat-
" Alfred chemist 231 S Main h at E Providence
" Alfred machinist h 385 Smith
" Anna Mrs saleswoman 479 Westminster h at E Providence
" Arthur laborer h 128 Ruggles [burn
" Astrid bookkeeper 49 Washington bds at Au-
" Axel painter h 54 Seymour
" Bertha Mrs died October 11 1918
" Carl, B & S bds 11 W Park
" Carl (U S N) bds 322 Dudley
" Charles J jeweler rms 47 Jackson
" Clarence V machinist bds 95 Providence
" Edith hairworker 139 Mathewson rm 703 bds 330 Benefit
" Edward rigger h 43 Richardson
" Ellen Mrs h 116 Chatham
" Eric W machinist h 1001 Chalkstone av
" Ernest T stair builder h 106 Farm
" Florence E steno 268 Westminster rm 3 bds at Millville Mass
" George M tool maker h 82 Trask
" Gertrude music teacher 45 Blackstone boulevard bds do
" Henry (U S A) h 11 Pallas
" Henry R jeweler h r 75 Potter's av
" James barber h 31 Henrietta
" John A (U S A) h 26½ Providence
" John Benjamin h 515 Huntington av
" Julia A widow Charles H h 34 Constitution
" Laura M clerk 15 Snow bds at N Providence
" Lillie Mrs h 27 Ida
" Martha canvasser rms 58 Carpenter
" Matilda widow Hans h 200 Sherburne
" Oscar W, B & S bds 65 Goddard
" Pardon D plumber 853 Westminster bds 34 Constitution [Attleboro Mass
" Raymond W salesman 89 Weybosset h at
" Rosanna widow Charles T h 56 Chester av
" Ruth H bookkeeper 315 Tockwotton bds 80 Armstrong av
" Sarah M h 33 Spencer
" Theodore J (British Army) h 31 Henrietta
" Thomas W second hand h 43 Curtis
" William engineer Journal bds 77 Veazie
" William G bds 27 Ida [Mass
Lawton Abbie J widow Frank R rem to Boston
" Abel rem to Attleboro Mass
" Agnes Mrs h 86 Carpenter
" Almond W bds 596 Plainfield [av
" Anna fitter 291 Westminster bds 186 Chapin
" Anna C clerk Colonial Nav Co bds 200 Power
" Arabella housekeeper 276 Pine
" Arthur diesinker bds 731 Harris av
" Benjamin A cook bds 808 Douglas av
" Bridget maid 17 Benevolent bds do
" Byron E electrician h 31 Lawrence
" Carrie widow Henry S h 11 Lemon
" Charles lather bds 731 Harris av
" Charles A mason h 250 Eddy
" Charles G prop Prov Cleaning Pressing & Repairing Co 98 Weybosset h 694 Eddy
" Charles H engineer 251 Tockwotton h at East Prov [Elmwood av
" Charles N foreman Gorham Mfg Co h 773
" Charles S h 211 Pleasant
" Charles W clerk bds 9 Bend
" Edith steno 802 Grosvenor bldg bds 450 Laurel Hill av
" Edna W clerk 61 Peck h at Auburn
" Edward S L teller Industrial Trust Co h at Edgewood [minster
" Edward W foreman 309 Dean bds 700 West-
" Eldoras D driver bds 276 Pine
" Eleanor A Mrs h 731 Harris av
" Emma M widow h 808 Douglas av
" Eugene clerk 21 Stevens h at Auburn
" Eugenia C clerk 9 Codding h 34 Linden
" Frances E bookkeeper bds 200 Power
" Frank C accountant 908 Union Trust bldg h 118 Fourth
" Fred fireman h 112 Eastwood av
" Fred B mgr 218 Howard bldg h at Wickford
" Frederick M bds 9 Bend
" George overseer Merino lane h at S Scituate
" George A H h 955 Chalkstone av
" George E driver bds 32 Alfred
" Grace R bds 45 Mawney

Lawton
" Henry F bookkeeper 327 W Exchange h 71 Burnett [nett
" Henry F jr clerk Union Trust Co bds 71 Bur-
" Henry H jr machinist rms 160 Broad
" James laborer h 190 Laban
" James H painter h 75 Joslin
" John (U S A) bds 54 Candace
" John F P sec and asst treas Gorham Mfg Co h 45 Mawney
" Joseph com supt 112 Union h at Phenix
" Julia A widow Edward F bds 42 Norwich av
" J Bancroft clerk bds 73 Congdon
" Leah printer bds 731 Harris av [Benefit
" Leon J dentist 624 Grosvenor bldg bds 259
" Lewis F engineer h 20 Wilcox
" Lillian E clerk bds 86 Carpenter
" Lucindy M Mrs h 32 Alfred
" Lucretia B Mrs chief deputy clerk U S Courts 303 Federal bldg h at Edgewood
" Mabel clerk bds 32 Alfred
" Mary A dressmaker bds 200 Power
" Mary J widow Wm F bds 332 Dudley
" Maurice F loomfixer h 9 Bend
" Maurice F jr machinist bds 9 Bend
" Michael M driver 35 Jackson h 49 Osborn
" Minnie L bookkeeper bds 955 Chalkstone av
" Mollie T widow Frank B bds 118 Fourth
" Nellie M saleswoman bds 388 Cranston
" Nicholas W h 596 Plainfield
" Percy tinsmith h 290 Lowell av
" Peter J (Lawton & Dempsey) bds 201 Clifford
" Phillip (U S A) bds 731 Harris av
" Phillip B rem to Newport [Norwood
" Ralph B section mgr 243 Westminster h at
" Robert D painter h 12 Hoppin
" Ruth steno 201 Weybosset bds at Pawtucket
" Ruth E clerk Joslin Mfg Co Merino lane h 290 Lowell av
" Sadie M clerk bds 211 Pleasant
" Sallie saleswoman 69 Dorrance h at Thornton
" Samuel P jr salesman 369 Westminster h 310 Vermont av
" Sarah A h 73 Congdon
" Steven G hoseman Engine 8 h 388 Cranston
" S Howard conductor h 991 Broad
" Walter operative h 17 Perry
" William E laborer bds 808 Douglas av
" William A jr driver h 28 Judith
" Willis chauffeur bds 1626 Chalkstone av
" & Dempsey (Peter J Lawton, Peter A Dempsey) liquors 94 Plain
Lawyer Alfonso W rem to Haverhill Mass
" Clarence E prop Lawyer's Restaurant h at Conimicut
" Sterling C auto repairer h 372 Benefit
Lawyer's Restaurant (Clarence E Lawyer) 15 Washington
Laycock Abram machinist h 182 Lowell av
" William machinist h 166 Alverson av
Layden Farrell jr driver h 59 Parnell
" Hugh driver h 714 Plainfield
" John T driver h 55 Unit
" Martin J toolmaker h 52 Heath
" Patrick teamster h 55 Unit
" Rose widow Farrell died Jan 27 1918
" Thomas driver h 188 Pond
Layfield Harry C bds 20 Meader
" William A ironworker h 33 Pleasant View av
Layman Francis clerk 244 Westminster bds 330 Broadway
" Joseph, B & S bds 38 Putnam
LAYTON see LEIGHTON
Lazar Gaston waiter h 258 Charles
" John conductor bds 625 Prairie av
Lazarakis Nicholas jeweler h 77 Ship
" Nicholas J waiter h 138 South
Lazarek William J machinist h 158 Alverson av
Lazareff Morris jeweler h 248 Willard av
Lazarsky Edmund bottler h 20 Fairmount av
Lazarus Henry C pres Union Furniture Co 10 Greene h 76 Chester av
" Jacob pedler h 165 Dudley
" Peter tailor bds 165 Dudley
" Samuel clerk 232 Westminster bds 165 Dudley
Lazofsky Etta clerk 244 Weybosset bds 43 Pratt
" Morris tailor h 43 Pratt
Lazorvits Harry pedler h 57 Bernon
Lazowski Michel operative h 43 Dike
Lazzareschi Amerigo baker bds 27 Riverdale
" Germano laborer h 27 Riverdale
" Martino operative h 29 Riverdale
Lazzari Armando clerk bds 250 Federal
" John baker h 250 Federal

Lea Charles H, Gorham's h 29 Carter
" Harry K salesman h 137 Briggs
" Horace electrician 22 Peck bds 137 Briggs
" Ruth clerk bds 137 Briggs
Leach Albert A laborer P O h at Edgewood
" Albert E district mgr 1205 Union Trust bldg h at Warren
" Alfred T jeweler h 42 Reynolds av
" Alice Mrs clerk 231 Weybosset bds at Pawt
" Alma A Miss bds 62 Bainbridge av
" Arthur E (U S A) bds 257 Potter's av
" Arthur W clerk 75 Exchange pl bds 97 Pa
" Carrie Mrs h 14 Stanwood
" Catherine T saleswoman 143 Westminster b 135 Cranston
" Charles E machinist h r 174 Stanwood
" Earl, Revere Rubber Works bds 97 Park
" Earle asst chemist 355 Valley bds 77 Parade
" Edmund H machinist h 123 Houston
" Edward H painter B & S h 196 Laban
" Evelyn U rem to New York city
" Florence bds 254 Washington
" Florence weaver bds 55 Alverson av
" Florence steno bds 388 Benefit [ter's av
" Frank E buyer 243 Westminster h 257 Pot-
" Frank K clerk b 81 Beacon av
" Franklin A supt 236 Aborn h 60 Chapin av
" Fred (British Army) bds 173 Oak
" George E (U S A)
" George V (U S N) bds 202 Prairie av
" George V (U S N) bds 180 Verndale av
" Harry G driver bds 174 Stanwood
" Herbert N treas J W Bishop Co 417 Butler Exchange h at Worcester Mass
" Irene steno 86 Weybosset rm 51 b at Oaklawn
" Jennie clerk 1890 Westminster
" John F conductor R I Co h 116 Colfax
" Joseph butcher h 11 N Davis
" Josephine F steno at Gorham's b 230 Globe
" Katherine C widow Charles E prop 139 Mathewson rm 606 h 121 Moore
" Margaret teacher rms 266 Broad
" Mary E Mrs dressmaker h 10 Quince [h do
" Mary J widow John fish market 202 Prairie av
" Oliva bds 254 Washington
" Raymond F clerk 393 Westminster bds 367½ Orms [Falls
" Robert M clerk R R freight bds at Central
" Sarah Mrs nurse h 18 Jewett
" Thomas boilermaker bds rear 174 Stanwood
" Thomas laborer h 173 Oak
" Thomas jr teamster h 176 Hudson
" Thomas H machinist h 367½ Orms [Orms
" Thomas J routeman Am Railway Ex h 345
" Walter chauffeur h 144 Abbott
" Walter G foreman 8 Steeple bds 18 Harrison
" Walter S baker bds 627 Potter's av
" Walter W (U S N) bds 173 Oak
" Ward clerk 75 Exchange pl rm 19 bds 97 Park
" Warren W h 5 Walnut
" William bookkeeper h 50 Hollis
" William F clerk B & S h 18 Jewett
" William J conductor h 72 Detroit av
" William J driver bds 174 Stanwood
" William K bds 81 Beacon av
" & Anthony (Arthur E Leach, Arthur H Anthony) jewelers' findings 109 Friendship
" see LEECH
Leacy Arthur H foreman h 319 Prairie av
" George engineer h 234 Thurbers av
" George A jr piper h 41 Lisbon
" Joseph W polisher bds 248 Thurbers av
" Pearl G clerk bds 319 Prairie av
" see LACEY and LACY
League to Enforce Peace 1 Journal bldg
Leahy Bernard F jeweler bds 210 Swan
" Catherine widow James h 210 Swan
" Daniel F chauffeur bds 55 Aurora
" Dennis jeweler bds 77 Hope [Bristol
" Edward L lawyer 705 Grosvenor bldg bds at
" James L jeweler bds 59 Glenham
" Jennie clerk 42 Pine bds at Pawtucket
" Jeremiah coremaker bds 55 Aurora
" John B ins agt h 219 Ocean
" John E (U S N) bds 55 Aurora
" John T toolmaker bds 210 Swan
" Joseph F ironworker bds 210 Swan
" Mary A Miss h 160 South
" Mary A widow h 55 Aurora
" Mary E jeweler bds 210 Swan
" Patrick J fireman h 64 Durham
" Philip laborer h 193 Ives
" Philip (U S A) bds 77 Hope [stone
" Stephen C clerk 775 Westminster h 311 Black-
" Thomas F h 104 Broad

Leahy
" Timothy J jeweler rms rear 71 Ship
" see LAHEY
Leak Alice M packer bds 72 Providence
Leake Elisabeth clerk bds 374 Potter's av
" Frank waiter h 727A Eddy
" Nellie clerk bds 374 Potter's av
" Thomas C book finisher h 374 Potter's av
Leal Anthony J contractor h 10 Traverse
" Joseph clerk bds 10 Traverse
" Manuel laborer h 897 Branch av
Leaman Charles jeweler bds 1002 Atwells av
" Frederick C h 1002 Atwells av [dence
" Jennie D teacher 290 Westminster b 2 Provi-
" Mary E timekeeper bds 1002 Atwells av
" see also LEHMANN
Leamy Alice clerk bds 283 Carpenter
" Charles E ins insp h 330 Benefit
" David J teamster h 202 Chestnut [cum
" Edgar J dentist 44 Franklin rm 117 h at Slo-
" Edward J machinist bds 283 Carpenter
" Helen C rem to Slocum
" Mary clerk bds 283 Carpenter
" Mary E clerk 252 Canal bds 5 Slocum
" Mary E widow John E rem to Slocum
" Richard machinist h 52 Zone
" Stanley machinist h 283 Carpenter
" Thomas machinist h 283 Carpenter
" William H clerk Atlantic Mills b 5 Slocum
Leand David L buyer 176 Weybosset bds 37 Benefit
" Fannie clerk bds 37A Benefit
" Herman buyer h 37 Benefit [av
Leander Theodore A (U S N) h 1143 Chalkstone
Leandro Anthony P h 2 Palfrey pl
" Anthony S barber h 51 Sawyer [Lavaughan
Leane Catherine clerk 1937 Westminster bds 12
Lear Nellie A Mrs nurse h 515 Broad
Learned Alice L rem to Plymouth Mass
" Alpha wireless opr bds 76 Camp
" Frank F clerk 446 Eddy h 76 Camp
Leary Albert J real est agt 722 Hospital Trust bldg bds 86 Lexington av [ington av
" Anna I teacher Peace-st school bds 86 Lex-
" Anna M Mrs h 334 Plain
" Arthur J operative h 686 Chalkstone av
" Charles (U S A) h 138 Hazael
" Clara F housekeeper 138 Hazael
" Clarence E helper h 10 Reeder
" Cornelius P h 601 Broadway
" Edna M bookkeeper Nat Exchange Bank bds 86 Lexington av
" Elva clerk bds 9 Shepard
" Ethel inspector b 364 Plain
" George E overseer bds 138 Hazael
" Gertrude clerk 21 Stevens bds 138 Hazael
" Gordon apprentice bds 364 Plain
" James died Feb 2 1918
" James E clerk 36 Pine h 90 Ocean
" James F jeweler rms 226 Pine
" Jeremiah laborer h 53 Fremont
" John, B & S h 9 Shepard
" John clerk h 131 Sterling av
" John F buyer 244 Westminster h 248 Ives
" Martin helper h 173 Wendell
" Michael F grinder h 144 Hudson
" Michael T supt h 86 Lexington av
" Minnie R widow bds 12 Oak
" M Hunter Mrs bookkeeper 438 Butler Exchange bds 12 Oak
" Raymond E (U S A) bds 364 Plain
" Rose widow John h 9 Hoppin
" see also O'LEARY
Lease Albert A (U S A) bds 28 Alma
" Harry S, Screw Co h 26 Pekin
Leason Elizabeth h 298 Pearl
" Sarah widow Eugene h 429 Pine
Leath Elisa R widow William bds 234 Morris av
Leavens Doris L at Public Library bds 56 Melrose
" Reginald H mgr 17 Arcade h 56 Melrose
" Shirley O bds 98 Dexter
" see also LEVIN and LEVINS
Leaver Albert meter reader h 155 Lowell av
" Annie bds 35 Grover
" Edith bds 221 Eastwood av
" Francis S student bds 35 Grover
" Gabriel machinist h 64 Mercy
" Hartley weaver bds 121 Manton av
" Margaret Mrs h 35 Grover
" Mary E Mrs h 221 Eastwood av
" Maude M bds 221 Eastwood av
" Teresa clerk 85 Alverson av bds 35 Grover
Leavitt Bertram mgr 21 Pine h at Edgewood
" Frances widow William H bds 89 Plainfield

Leavitt
" Harry L clerk 819 Westminster h 62 Plenty
" Julia E Mrs h 33 Mystic
" Rayford, B & S h 217 Lockwood
" Samuel (Leavitt & Emers) h 23 Jenckes
" & Emers (S Leavitt) tailors 264 Thayer
" see LOVETT
Leavy Margaret phone opr R I Hospital bds do
" see LAVY
Lebeau Joseph barber 104 Westminster rms 5 Byron [tral Falls
" Oliver mechanic 206 Elmwood av h at Cen-
" Thomas laborer bds 452 Broad
LeBeau Antoine overseer h 106 Commodore
" Elodie bookkeeper 302 Pearl bds 106 Commodore [modore
" Leona bookkeeper 236 Aborn bds 106 Com-
Lebeck William C clerk 50 Fountain h 43 Arch
Lebel John D pastor Our Lady of Lourdes church h 901 Atwells av
" Mary widow Henri bds 34 Hilarity
" Theophile weaver bds 6 Montrose
LeBel Alfred J auditor 26 Garnet h 121 Mitchell
Lebenice Stefan laborer h 65 Judith
Leber Alice Mrs housekeeper 901 Atwells av
LeBer Charles E h 240 Eastwood av
" Edward E overseer 68 Dike h 2 Baltimore
Leblanc Calix filecutter h 82 Lynch
" Francis rem to St Gabriel Canada
" Joseph carpenter h 139 Harrison
" Leah hairdresser 326 Caesar Misch bldg bds at Rehoboth Mass
" Moses jeweler bds 924½ Atwells av
LeBlanc Adelard J dental mechanic 330 Butler Exchange h 90 Lynch
" Adele C widow Joseph h 6 Mathew
" Adele E inspector b 6 Mathew
" Albert driver h 43 Bath
" Arthur grocer 77 Whitehall h 80 do
" Cyrille tinsmith h 82 Lynch
" Eleanor clerk 35 South Main
" Ernest P blacksmith h 10 Gallup
" Frank clerk 77 Whitehall bds 80 do
" Helen A clerk bds 924½ Atwells av
" Josephine rms 172 N Main [stone av
" Margaret M widow Edward A h 414 Chalk-
" Marie Mrs h 924½ Atwells av
" Mary H inspector bds 6 Mathew
" Maurice (U S A) bds 924½ Atwells av
" Moses cook bds 924½ Atwells av
" Robert H boilermaker h 9 Jillson
" Solomon J wireworker h 70 Curtis
" William T inventor h 218 Sackett
LeBoeuf Albert weaver bds 229 Carleton
" Albertine bookkeeper rear 1937 Westminster bds 229 Carleton [14 Wood
" Bertha L teacher Roger Williams-av school b
" Napoleon machinist bds 14 Wood
" Theona widow Henry h 229 Carleton
Lebois Abraham laborer h 11 N Davis
LE BON BLEACH & DYE WORKS 1115 Central av Pawtucket—See page 1256
LeBouville Alphonse carpenter h 91 Cumerford
Lebovitz Myer died Sept 29 1918
" Rose widow Myer 287 Dean rms 48 Lyman
Lebow Morris dentist 12 Douglas av also 139 Orms h 267 do
" Rebecca Mrs h 267 Orms
" Rose clerk 139 Orms bds 267 do
Lebowitz Julius carpenter h 12 Benefit [h do
LeBris Clarissa M Mrs dressmaker 64 Pacific av
" George F janitor 35 Weybosset h 64 Pacific av
LeBrum Andrew foreman 301 West Exchange h at Phenix
LeBrun Oliver J weaver h 181 Julian
Lebutte Clorindo carpenter h 176 Salina
Lecakas James bootblack 26 Empire h at Pawt
Lecciardi Salvatore laborer bds 20 Newton
" Tentaro mason bds 20 Newton
Lech Andrew operative h 163 Julian
Lechler William H electrician h 174 Dora
Lecht John meats h 231 Oakland av
Lechtman Abraham jeweler b 231 Blackstone
" Joseph tailor h 231 Blackstone [Lockwood
Leckenby James driver 380 Westminster h 288
" James silversmith h 369 Potter's av
Lecklas Theodore pressman h 75 Ship
Leckney John A plumber h 151 Cass
Leclair Aime candymaker h 53 Lockwood
" Charles L conductor h 722 Atwells av
" Henry confectioner h 53 Lockwood
" Herbert, B & S h 13 Sears av
" Hervey, B & S bds 97 Newark
" John B blacksmith h 200 Messer

Leclair
" Joseph truckman h 71 Vandewater
" Joseph C weaver h 97 Newark
LeClair Arthur laborer h 1 Hayward
" Charles packer bds 479 Washington
" Charles A dentist 334 Westminster rm 503 h at Edgewood
" Charles H ladderman H & L 10 bds 339 Pine
" Fannie widow rms 319 Fountain
" Frederick driver bds 71 Vandewater
Leclaire Henry weaver bds 35 Herschel
" Leon (U S A) h 589 Broad
" Louis weaver h 35 Herschel
" Louis jr helper bds 35 Herschel
" William P helper bds 35 Herschel
LeClaire Leon weaver h 12 Hugo
" Margaret widow Albert died Dec 6 1918
" Rodolphe Z N died Oct 30 1918 [Washington
Leclerc Charles, egg packer 73 Dyer bds 479
" Charles L helper h 27 Linwood av
" Eugenia saleswoman 176 Weybosset bds at Arlington [ton
" Jeanne A clerk 324 State House bds at Crans-
" Mitchell J weaver h 8 Audrey
" Napoleon painter bds 177 Vinton
Leclercq Leon weaver h 12 Hugo [Atwells av
L'Eco Del Rhode Island, N E Publishing Co 89
LeComte Pierre carpenter rms 42 Claverick
Lecount James C h 9 Halton
LeCount Alice J widow George E h 81 Salem
" James E driver bds 81 Salem
" Joseph G lawyer 19 College rm 35 h 59 Howell
" Ralph E driver bds 83 Salem
Ledberg Oscar T engineer h 228 Alabama av
Leddi Angelo painter h 26 Drill [Evergreen
Leddy Anna M clerk 244 Westminster bds 65
" Bridget widow Michael h 816 Douglas av
" Christine clerk bds 145 Somerset
" Daniel H physician bds 59 Evergreen
" Francis, B & S Mfg h 105 South
" Frank bottler bds 167 Oak
" Frank A clerk 175 Westminster b 31 Candace
" Hannah L widow Andrew housekeeper rms 105 South
" James laborer h 305 Richmond
" James A (U S A) h 550 Douglas av [av
" James L usher Strand theatre bds 89 Beacon
" John A clerk h 105 South
" Madeline teacher bds 65 Evergreen
" Mae M clerk bds 65 Evergreen
" Margaret widow Patrick h 47 Hilton
" Mary clerk bds 816 Douglas av
" Mary A widow Daniel h 59 Evergreen
" Nellie nurse h 129 Thayer rm 10
" William J real estate h 65 Evergreen
" William J jr died Oct 20 1918
Lederer Adolf (Consolidated Comb Works) 131 Washington rm 201 bds 544 Elmwood av
" Alphonse J salesman 150 Chestnut bds 138 Lenox av
" Benedict B Estate, Walter S Lederer administrator real estate 100 Stewart 2d floor
" Edward B treas 100 Stewart bds Narragansett Hotel
" Elias died Jan 30 1918
" Fannie bookkeeper 702 Eddy h 40 Marion av
" George J (Crescent Metal Co) also (Jewelers' Tool Making Co) 220 Eddy
" Irving R 100 Stewart h 544 Elmwood av
" Henry & Bro Inc mfg jewelers 150 Chestnut
" Julia widow Henry h 138 Lenox av
" Realty Corporation, W S Lederer pres, S Lederer treas 100 Stewart
" Sigmund L (S & B Lederer Co) also pres Prov Stock Co h 310 Elmwood av
" S & B Co mfg jewelers 100 Stewart
" Walter S 100 Stewart h 544 Elmwood av
Ledingham Kate saleswoman 380 Westminster h 33 Gilmore
Ledoux Albert (U S N) bds 383 Pine
" Avila H coffee roaster h 211 Carpenter
" Fred F bleachery bds 248 Valley
" Helen V Mrs bds 446 Valley
" Henrietta widow Joseph h 72 E Transit
" Joseph J carpenter h 248 Valley
" Joseph J jr (U S N) h 153 Laban
" Rose Mrs h 383 Pine
" Royce E, B & S bds 211 Carpenter
" Thomas (U S N) bds 383 Pine
" Walter J machinist h 72 E Transit [Tenth
Leduc Alphonse collector 231 Weybosset h 99
" Arthur A operative bds 70 Newark
" Georgianna C bds 70 Newark
" Ira F janitor 27 Market sq h at Edgewood
" Marie G widow Moise A h 70 Newark
LeDuc Alvah I salesman 47 Exchange h at Lakewood
" Peter machinist bds 212 Manton av
Ledward Harry E clerk 275 W Exchange bds 67 Harrison
Lee Abbie M bds 716 Hartford av
" Alfred P veterinary 716 Hartford av h do
" Alice C opr bds 52 Seventh
" Andrew B h 323 Blackstone
" Anne widow Hargeaves h rear 913 Manton av
" Annie h 56 Taylor
" Annie A Mrs h 135 Benedict
" Annie H h rear 479 Washington [Baker
" Arthur S mgr (The White Co) 246 Aborn h 67
" Bernard M fitter bds 56 Taylor [Morris av
" Bertha T steno Superior Court House bds 443
" Blanche M Miss h 131 Wayland av
LEE, BOSS & McCANNA (Thomas Z Lee, Henry M Boss jr and Francis I McCanna) attorneys 737 Industrial Trust bldg—See page 1157
" Burtis V h 83 Farragut av
" Byron R rem to Boston Mass
" Catherine widow Owen bds 109 Point
" Catherine A clerk bds 109 Point
" Charles A machinist rms 42 Claverick
" Charles F h 67 Barnes
" Charles H (Charles H Lee Co) h 20 Elton
" Chas H Co (Charles H Lee & Julius A Lofdal) tailors 75 Westminster
" Charles W silversmith h 24 Chambers
" Chin prop 193 Westminster h 29 Somerset
" Cuthbert C (Industrial Assembly Co) 77 Washington rm 208 bds 24 Lillian av
" Dorothy bds rear 143 Dodge
" Edward H driver 32 S Water h 147 Regent av
" Edward H (U S A) bds 52 Seventh
" Edwin H machinist h 121 Sorrento
" Elavina Mrs laundress h rear 15 D
" Eliza J Mrs at Home for Aged Women
" Ella J Mrs bds 7 Brewster
" Ellen A bds 49 Daniel av
" Ellen E widow James bds 147 Harold
" Eric A (U S A) bds 189 Massachusetts av
" Francis J jeweler bds 56 Taylor
" Francis J (U S A) bds 52 Seventh
" Frank bds 112 Benedict
" Frederick J police station 6 h 114 Wesleyan av
LEE GEORGE sheet metal works 624 Broadway h 189 Massachusetts av—See page 1243
" George B died April 23 1918 [ton
" George B jr installer 1137 Broad h at Arling-
" George H overseer bds 103 Alger av
" George W H dressertender h 298 Lowell av
" Gertrude jeweler h 89 South [ship
" Gertrude A wire inspector bds 32 W Friend-
" Harold electrician h 95 Bogman
" Harry, B & S h 23 Grover
" Harry cabinetmaker h 15 Wiley
" Harry A office mgr Journal h 110 Wentworth av Edgewood
" Henry clerk h 135 Carpenter
" Henry J chauffeur bds 32 W Friendship
" Herbert G mfg jeweler 163 Pine h at Pawtuxet [ton
" Howard I sec 802 Grosvenor bldg h at Crans-
" Howard S lineman 15 Bough h 148 Waverly
" Irving R (U S A) bds 189 Massachusetts av.
" James A lawyer 630 Grosvenor bldg h at Arlington
" James A police City Hall h 52 Seventh
" James D clerk h 183 Whittier av
" James H dressertender bds 135 Benedict
" Jessie widow Oscar F h 113 Messer
" John foreman B & S h 19 Millard
" John B bds 298 Lowell av
" John W supt 7 Eddy 4th floor h 49 Farragut av
" Joseph H prop Prov Brass and Aluminum Foundry 460 Eddy h at Edgewood
" Joseph P (U S A) bds 13 Borden
" Josephine R widow John M h 182 Bellevue av
" Joshua painter h 94 Calverley
" J Henry chauffeur bds 32 W Friendship
" Laura C widow Christopher M h 260 Elmwood av
" Lawrence J weaver h 48 Plainfield
" Linton clerk h 53 Marion av
" Lydia widow Andrew h 53 Comstock av
" Margaret clerk bds 56 Taylor
" Margaret L widow John J h 89 South
" Maria widow Henry h 93 Logan av
" Marsden M student bds 135 Benedict
" Martha Mrs h 112 Benedict
" Martin rms 1752 Westminster
" Mary A h rear 22 Byron

Lee
" Mary A h 67 Barnes
" Mary A widow Patrick J h 13 Borden
" Mary B widow George B h 443 Morris av
" Mary C teacher Vineyard-st school bds 182 Bellevue av
" Mary C Mrs bds at StElisabeth's Home
" Mary E domestic bds 131 Wayland av
" Mary M clerk bds 53 Comstock av
" Matthew T tel opr h 1086 Chalkstone av
" Patrick watchman Grosvenor bldg h 8 Sarah
" Richard H buyer 176 Weybosset h 108 Ontario
" Robert E barber 34 S Main h 13 Olney
" Robert E laborer h 447 Friendship
" Rose widow Herbert h 129 Allston
" Rufus porter 182 S Water h 15 A
" Sarah K clerk bds 53 Comstock av
" Thomas driver bds 616 Atwells av
" Thomas H ship builder bds 15 Jillson
" Thomas M h 48 Carpenter
" Thomas Zanslaur (Lee, Boss & McCanna) lawyer h 1363 Smith
LEE TIRE & RUBBER CO 151 Broad—See page 1033
" Walter F automobiles h 290 Chapman
" William h 135 Burnside
" William carpenter bds 44 Lisbon
" William clerk bds 14 Chestnut
" William enameler h 129 Allston
" William F laborer bds 71 Elmwood av
" William H loomfixer h 272 Lowell av
" William H police station 6 h 133 Harold
" William T (U S A) bds 89 South [do
" Willie, Chinese restaurant 347 Weybosset rms
" Wilman H foreman 15 Snow h 26 Pavilion av
" W H salesman 33 Canal h at Barrington
Leech Frank L supt 236 Aborn h 60 Chapin av
" James W physician 111 Broad office hours 12–4 mornings by appointment, Sundays 10–12 telephone 2070 Union h 9 Irving av
" see LEACH
Leeder William F pres 88 Dorrance h 21 Princeton av [rance
" & Bernkopf Co Inc precious stones 88 Dor-
Leedham Harry A asst paymaster h 41 W Clifford
Leeds Richmond P (U S N)
Leeman Annie Mrs died Feb 8 1918 [dale
" Joseph B mgr 212 Westminster h at Centre-
" Josie nurse Hommopathic Hospital bds do
" William H mgr 169 S Angell h 13 Hendrick
" see LEAMAN and LEHMANN
Leemis Thomas F clerk 66 Weybosset h 157 Ford
Leer Rose housekeeper 52 Sassafras
Lees Edith A teller 17 Weybosset bds 506 Hartford av [Prov
" Frederick G plumber 139 Weybosset h at N
" Gas Governor Co (J S Lees) gas governors 128 N Main [at Pawtucket
" Grace E steno 525 Industrial Trust bldg bds
" Hannah widow George h 117 Laban
" Harold P clerk bds 506 Hartford av
" Harry cabinetmaker h 15 Wiley
" Henry plasterer h 14 Nashua
" Herbert weaver h 71 Erastus
" James W auditor 128 N Main h 208 Camp
" James W dressertender h 135 Benedict
" John Henry yarn weigher h 32 DeSoto [av
" John S (Lees Gas Governor Co) h 237 Irving
" Katherine grocer 1092 N Main h do
" Leonard brassfinisher h 1092 N Main
" Martha A widow George H h 506 Hartford av
" Miles died July 19 1918
" Robert E brakeman bds 21 Armington av
" Robert H dyer bds 522 Valley
" Sarah widow John h 17 Longmont
" Thirsa A widow Miles bds 206 Lowell av
" William A 914 Grosvenor bldg bds 208 Camp
" William T jr accountant 908 Union Trust bldg bds at Pawtucket
Leeson Daniel M conductor h 53 Whittier av
Leete George A & Son (William A Leete) brokers 144 Westminster rm 201
" S Louise public steno 144 Westminster rm 201 bds 266 President av
" William A treas P & W R R Co 144 Westminster rm 201 also vice pres American Supply Co h at Pawtucket
Leever Edward engineer N Y, N H & H h 17 Claverick
LeFavor Samuel periodicals 11 Cranston h 58 do
LeFavour Samuel h 58 Cranston
Lefebre George laborer h 54 Howard
Lefebvre Adrian machinist h 19 Crandall
" Albert horseshoes h 52 Claverick
" Albert J rem to Bristol Conn
" Albina widow h 90 Willow [90 Willow
" Alphonse J salesman 252 Butler Exchange h
" Armand bds 513 Cranston
" Donate blacksmith h 513 Cranston
" Elva clerk bds 513 Cranston
" Esther widow Joshua bds 54 Meeting
" Eva clerk 380 Westminster
" George H weaver h 15 O'Neil
" Oswald car repairer h 6 Dike
Lefevbre Adolphus machinist h 272 Public
" Albert blacksmith h 52 Claverick
" Albert Mrs rooming house 52 Claverick
" Alice jeweler bds 272 Public
" Charles weaver h 21 Sonoma ct
" Donat J blacksmith h 513 Cranston
" Frank N janitor h 201 Manton av
" Hermas loomfixer h 21 Steuben
" Jean Bte laborer h 86 Livingston
" John laborer bds 86 Livingston
" Joseph P carpenter h 73 Julian
" Leo rem to Esmond
" Philiodore A (U S A) bds 201 Manton av
" Telesphore J stamper bds 201 Manton av
" Wilfrid boxmaker bds 86 Livingston
" William J machinist bds 272 Public
Lefevre Flucher weaver h rear 156 Delaine
Leffingwell Charles bds 293 Point
" Dorothy J clerk Am Ry Ex bds 293 Point
" George teamster h 4 Hayward
" Henry R clerk Am Railway Ex h 293 Point
" Lillian jeweler bds 4 Hayward
LEFFLER see LEOFFLER and LOEFFLER
Lefkovits Myer h 249 Jewett
Lefoley Arthur clerk rear 1997 Westminster
" George A helper h 92 Hudson
" Louis A clerk h 41 Hudson
Lefrancois Cerial carpenter h 41 Constitution
LeFrancois I George foreman h 19 Willow
Legacy Annie widow George h 988 Atwells av
" Peter weaver h 119 Whitehall
" see also LAGASSE
Legar Joseph rubber worker h 51 Chaffee
Legasse Henry dressertender h 19 Steuben
Legate Annie M widow Walter S h 59 Dewey
Legeare George (U S A) bds 43 Manton av
Leger Fred rem to Newport
Legg Edgar B stonesetter h 73 Bridgham
" Etta bds 79 Warren
" E Irvin salesman h 79 Warren
" E Leroy chemist 130 Fountain h 39 Sorrento
" Frank J laborer h 58 Miner
" George rubberworker h rear 63 Hospital
" George jr (U S A) bds rear 63 Hospital
" George E clerk h 79 Warren
Leggat Luvia A Mrs h 47 Summer
Leggese Antonio physician 301 Atwells av h do
Legro Archie Wells real estate agt 722 Hospital Trust bldg bds 160 Broad
Lehan Paul grinder h 35 Perry
LEHEY see LAHEY and LEAHY
Lehman Clark W clerk bds 20 Somerset [erset
" Clayton G prop garage 35 Portland h 20 Som-
" Joseph laborer h 36 Putnam
" Max baker 300 Prairie av h 105 Mitchell
Lehmann Antonia widow Emanuel h 276 Grove
" Emma A widow Richard h 276 Grove
" Herman M coppersmith bds 276 Grove
" Joanna Mrs h 79 Park
" Max A (U S A) 47 Corinth [79 Park
" Rebecca H steno 909 Turk's Head bldg bds
" Richard B loco fireman h 276 Grove
" see LEAMAN LEMAN and LEEMAN
Leibo Jacob tinsmith h 260 Dudley
" Rebecca widow Herman bds 260 Dudley
Leicester Arms The apartment house 101 and 103 Medway
Leich?Harry metals h 282 Willard av
Leichman Joseph h 231 Blackstone
Leichter Abram pedler h 94 Howell
" Irving clerk 232 Westminster h 45 Lippitt
" Philip clothing h 155 Camp
" Sarah clerk bds 299 Willard av [av
" Sema bookkeeper 10 Greene bds 299 Willard
" Simon, B & S h 299 Willard av

AMERICAN AND SCOTCH FIRE BRICK Manchester & Hudson Co. 55 Point St.

Leidloff Carl window cleaner bds 82 Davis
Leige Peter restaurant 487 Eddy h 489 do
Leigh Agnes R widow William H bds 242 Pleasant
" Ethel E student bds 49 Brownell
" John H foreman 226 Public h 201 California av
" Mabelle E steno 324 State House h at Edgewood
" Squire embosser h 49 Brownell [E Prov
" William A clerk R I Hospital Trust Co h at
" see LEE and LEY
Leighr Edward laundryman State Home and School h do [h do
" Edward Mrs laundress State Home and School
Leighton Arthur A machinist h 78 Ford
" Dorothy M teacher Technical High school h 18 Mayflower
" Elizabeth C widow George D h 18 Mayflower
" Frederick J photographer 131 Washington rm 203 h 303 Blackstone
" Guy E toolmaker h 12 Babcock
" Harry C salesman B & S h at Philadelphia Pa
" James W student 1412 Turk's Head bldg bds at Phenix
" Josephine B clerk 209 Westminster h 162 Ivy
" Lewis laborer bds 504 Killingly [av
" Lewis C electrician station 1 h 183 Alabama
" Lewis T farmer h 303 Blackstone
" Lillian Mrs saleswoman 479 Westminster h 303 Blackstone
" Matilda L cook 118 Cushing bds do
" Robert L clerk rms 269 S Main
" Veronica F Mrs h 118 Ophelia
" Viola widow William H h r 913 Manton av
" William H, Gorham's h 9 Redwing
" William H motorman died Oct 1918
Leiman John weaver bds 9 Putnam
Lein Albert J M h 11 Priscilla av [cilla av
" Thekla E phone opr 15 Bough bds 11 Pris-
Leinbach Ralph B pres New England Hosiery Co 14 Blount 3d floor h at New York
Leining Fred C Rev pastor Church of the Mediator h 38 Adelaide av
Leipf Adam O foreman 274 Canal h 145 Smith
Leipsic Al propertyman Shubert Majestic
Leite Joaquim R mgr Leite & Thurston Translation Bureau 26 Custom House st rm 8 h 21 Glendale av
" & Thurston Translation Bureau J R Leite mgr 26 Custom House st rm 8
Leith Fred (U S N) bds 83 Niagara
" George E general supt Pinkerton's National Detective Agency 409 Union Trust bldg at Boston Mass
" Harvey I druggist 700 N Main h 83 Niagara
" Mary H teacher Webster-av kindergarten bds 83 Niagara [av
" Royal W mgr 136 Ind Trust bldg h 168 Irving
Lejeune Thomas cigarmaker bds 24 Messer
Lekakis James (Lekas & Lekakis) 26 Empire h at Pawtucket [Empire h 77 Ship
Lekas William (Lekas & Lekakis) bootblack 26
" & Lekakis bootblacks 26 Empire
LeLacheur Cyrus carpenter h 83 Oakland av
" Raymond J machinist bds 83 Oakland av
LeLacheure Charles H carpenter bds 9 Hidden
" Harriet widow Paul A h 9 Hidden
" Wm H clerk bds 9 Hidden
Leland Earl C died in France
" Frank rem to Attleboro Mass [2 Hunter
" George H civil engineer 933 Grosvenor bldg h
" Sarah C clerk 112 Union bds 134 Houston
" Warren accountant 722 Ind Trust bldg bds at Woonsocket
" William E packer 243 Westminster h 134 Houston [E Prov
Lema Frank S salesman 280 Westminster bds at
Lemaire Blanch clerk bds 239 Friendship
" Emanuel watchman h 76 Cranston
" Florine H rem to Woonsocket
" George F painter h 129 Elm
" Honore C rem to Woonsocket
" Joseph (U S A) h 11 Foster
" Julian J clerk bds 69 Capron
" Leopold h 69 Capron
" Rose widow Napoleon h 239 Friendship
Leman Annie E widow William H died Feb 8 1918
" see LEAMAN
LeMar Emily clerk rms 70 Jackson [Smith
LeMasurier Harry D G supt 179 Aborn h 641
Lemay Arthur clerk bds 59 Borad
" Arthur stonecutter h 243 Dexter
" Arthur jr (U S A) bds 243 Dexter
" Arthur J foreman 292 Eddy h 59 Broad
" Emma jeweler bds 243 Dexter [mond
" Joseph A stonecutter 348 Cranston h 23 Ham-

Lemay
" Leda jeweler bds 243 Dexter
" Leo J machinist bds 78 Willow
" Lillian A cashier 15 Snow bds 78 Willow
" Loretta jeweler bds 243 Dexter
" Martha M dressmaker h 504½ Broadway
" Mary widow h 78 Willow
" Napoleon machinist h 33 Rangeley av
" Ruth E jewelry bds 78 Willow
LeMay Harry L prop 131 Washington rm 210 bds at N Providence
Lembo Americo driver bds 30 Cory
" Filomena widow bds 138 Sutton
" Frank died March 12 1918
" Michele tailor bds 138 Sutton
" Natale laborer h 30 Cory
" Nicole laborer h rear 140 Cedar
Lemieux Albert J B molder h 52 Lisbon
" Donald Z designer 166 Valley h 1 Elmdale av
" Edmond jeweler b 122 Carpenter
" Emery H rubberworker bds 109 Fairview
" Hilda M widow Oliver J h 56 Lynch
" Oliver J died Oct 19 1918
" Philip J (U S N) bds 109 Fairview
" Vital P carpenter h 109 Fairview
" Wilfred E weaver h 57 Webster av
Lemire Annie F Mrs h 745 Douglas av
" Corrinne dressmaker bds 223 Dexter
" Eva Leclerc dressmaker 177 Vinton h do
" George P barber Union station h 177 Vinton
" Julian J (U S N)
" Leopold h 223 Dexter
Lemley Jennie R teacher bds 9 John
Lemline Mary widow h 41 Ashburton
" Oliver lineman h 41 Ashburton [terville
Lemmis Thomas foreman 241 Harris av h at Cen-
Lemoi George C machinist h 46 Niantic av
" William laborer h 35 Furnace
Lemoine Maxime clerk h 61 Dartmouth av
" Roland salesman 429 Westminster h 177 Harrison
Lemon Alfred B pres and mgr 95 Chestnut h 108 Everett av [Ford
Lemonde John H janitor Bellevue-av school h 165
Lemonds Martha L laundry worker h 142 Waldo
Lemons Daniel E rem to New York city
Lemont Edwin F died Sept 27 1918
" Harold F paymaster bds 274 Orms
" John E, B & S h 274 Orms
Lemos John R grocer 84 Brook h 105 Ives
" Lee Adams (U S N) h 238 Douglas av
" Mariano J electroplater h 24½ John
" Mary C bds 183 Power
" Mary L clerk 2 Market sq bds 24½ John
Lemrise John A electroplater h 124 Waverly
Lenahan Alice jewelry bds 187 Vinton
" Bridget h 12 Gould
" Catherine T dressmaker h 39 Parnell
" Daniel laborer bds 48 Smithfield av
" Dorothy clerk 400 Westminster b 63 Rosedale
" Edmond L (U S N) bds 70 Robin
" Edward M clerk bds 39 Parnell
" Ellen jewelry bds 187 Vinton
" James h 39 Parnell
" James clerk h 187 Vinton
" James E (U S N) bds 10 Lavaughn
" James F clerk 92 Chestnut bds 39 Parnell
" John mason rms 47 Chestnut
" John J molder h 70 Robin
" John J overseer 166 Valley h 266 Webster av
" John P compositor Journal h 364 Manton av
" J Raymond (U S A) bds 70 Robin
" Margaret sewer bds 127 Wood [Robin
" Margaret M steno 532 Grosvenor bldg bds 70
" Mary clerk bds 127 Wood
" Mary A bds 39 Parnell
" Michael bds 206 Broad
" Michael F finisher h 127 Wood
" Patrick h 120 Livingston
" Patrick J clerk h 63 Rosedale
Lenau Anna widow Gustavus h 24 Wood
" Arthur jeweler h 9 Union av
" Charles A engraver h 202 Massachusetts av
" Edmund W (U S A) bds 24 Wood
" Elsie widow h 208 Massachusetts av
" Gustavus E jeweler bds 24 Wood
" Harry M clerk bds 47 Priscilla av
" John P engraver h 47 Priscilla av
Lenberg Alarick H chauffeur rms 804 Westminster
Lenders Mitchell J asst foreman h 154 River av
Lendrim Henry G treas R I Electrical Equipment Co 45 Washington h at Cranston
Lenehan Delia widow Patrick h 5 West
" Ellen Miss h 135 Oak
" James J teamster h 80 Wallace

Lenehan
" John P compositor Journal h 364 Manton av
" Mary M phone opr bds 80 Wallace
" Michael fireman h 25 Barnaby
" Patrick driver h 46 Regent av
" Peter F percher bds 135 Oak
" see LENAHAN
Lenihan Alice jeweler bds 187 Vinton
" James elevatorman h 187 Vinton
" Nellie jeweler bds 187 Vinton
" Thomas E weaver h 42 Longblock
Lenk Charles rubberworker rms 62 College
Lenkawicz Adam ironworker bds 46 Appleton
Lenley James chauffeur h 12 Glendale av
Lennon Bernard J (U S N) bds 59 Arnold
" Bernard T broker 222 Howard bldg h at Pawt
" Catherine R steno 634 Grosvenor bldg bds 368 Orms [Pawtucket
" Catherine R steno 222 Howard bldg bds at
" Charles M painter h 9 Western
" Christina steno bds 368 Orma
" Edward J rem to Boston Mass
" Eliza clerk 93 Weybosset
" Ellen A phone opr 195 Angell bds 59 Arnold
" Emmett F plumber bds 22 Detroit av
" Ethel housekeeper 16 Erastus
" Florence E rem to Boston Mass
" Harry E (U S A) bds 170 Wadsworth
" James, Gorham's bds 20 Calhoun av
" James E clerk bds 59 Arnold
" James J machinist h 255 Transit
" James T supt Municipal Dock, Fields Point h 76 Webster av [Pawt
" John F dentist 511 Westminster rm 503 h at
" John F flour merchant Chamber of Commerce bldg h at Pawtucket
" John J bottler h 85 Harold
" Mary widow Patrick h 120 Beacon av
" Mary widow Terrence F h 59 Arnold
" Mary A widow Edward h 88 Gallup
" Mary A widow John h 140 Parade
" Mary L phone opr 195 Angell bds 59 Arnold
" Patrick J carpenter h 368 Orms
" Patrick T machinist h 170 Wadsworth
" Sadie clerk bds 59 Arnold
" Thomas chauffeur bds 16 Erastus
" Thomas driver h 48 Bancroft
" Thomas (U S A) bds 170 Wadsworth
" Walter W (U S N) bds 76 Webster av
" William H h 16 Erastus
" William H gardener h 7 Nashua
" William J plumber h 22 Detroit av
" William J jr (U S A) bds 22 Detroit av
" see also LANNON and LANNIN
Lennox Catherine Mrs bds 152 Regent av
" Edward J dressertender h 44 Howard
" James W auto repairer 55 Grant h at Centredale
" Thomas dyer h rear 165 Bath
" William H polisher h 37 Valley
Lenoir Ernest finisher bds 212 Dexter
" Gaston (U S N) bds 212 Dexter
" Hormisdas enameler h 212 Dexter
" Julian (U S N) b 212 Dexter
" Mathilda Mrs h 212 Dexter
Lenox Restaurant 967 Broad
" The lodginghouse 281 Washington
Lent Frederick clerk bds 97 Transit
" John E agent h 392 Lloyd av
Lenth Ernest A G silversmith h 112 Laura
Lens George C clerk Prov Ice Co h 133 Prospect
" Howard G mgr 108 Weybosset h 24 Elma
" Howard G jr student bds 24 Elma
" Sarah G Mrs h 133 Prospect
Lensen Arthur R jeweler h 34 Hasard av
" Bertram jeweler h 224 Camp
" Edward B clerk bds 224 Camp
" Elmer H rem to Pawtucket
Lensier Henry porter 7 Crawford sq
Lensner S G (U S A) h 574 Broad
Leo Andrew F police station 8 h 1 Caroline
" Bridget domestic bds 518 Plainfield
" John chauffeur 356 Canal rms 274 N Main
" Marco laborer h 120 Leo av
" Mother Superior StMario's Home for Working Girls 125 Governor h do
" Thomas piper h 35 Helme
Leoffler Albert machinist h 37 Concord
" John jeweler h 5 Concord
" William J chauffeur h 91 Jenkins
Leon Fred bds 64 Elm
Leonard Abbie J dressmaker bds 803 Elmwood av
" Albert A clerk 17 Custom House st bds at Valley Falls
" Alfred H h 200 Waldo

Leonard
" Alice steno bds 43 Parkis av
" Ambrose F janitor h 43 Jackson [las av
" Anna G bookkeeper 17 Jackson bds 976 Douglas
" Annie widow Felix h 62 Lisbon
" Austin h 41 Whitney
" Benjamin C molder h 11 Sprague
" Berger A silversmith h 2 McKinley
" Berniece I tel opr bds 185 Colfax
" Carleton H salesman 48 Weybosset h at E Providence
" Catharine h 181 Holden
" Catharine widow Frank died March 16 1918
" Catharine E bds 317 Manton av
" Catherine Miss h 25 Appleton
" Catherine Mrs h 100 Wesleyan av
" Charles A salesman 89 Plenty h at Pawtucket
" Charles E druggist bds 35 Woodmont
" Charles H physician 11 Beacon av h do
" Charles R bookkeeper 243 Dyer h at E Prov
" Charles S (U S N) h 11 Ruggles
" Charles T jeweler h 485 Pine
" Clifford F pressman 45 Richmond h at E Prov
" Daniel F driver bds 6 Lester
" Delia Miss h 198 Power [Prov
" Delphis J jr meatcutter 290 Eddy bds at E
" Edgar B salesman bds 485 Pine
" Edward H died April 20 1918
" Edward J calker h 37 Burnside
" Edward M silversmith bds 47 Jenkins
" Elizabeth Miss h 317 Manton av
" Florence bds 18 Dartmouth av
" Francis A machinist h 11 Health av
" Frank H liquors 962 Atwells av h 18 Maplehurst av
" Franklin A carpenter 116 Larch h do
" Fred M printer h 122 Althea
" Frederick C pres and treas 486 Broad h 33 Elmwood av
" George E bds 184 Atlantic av
" George F driver 35 Jackson h 34 Battey [do
" George F furniture repairer 757 N Main h 755
" George H foreman bds 71 Harold
" George M draftsman 9 Codding h 600 Angell
" George P, B & S h 55 Parnell [Beacon av
" Grace F librarian Prov Athenæum bds 11
" Harold E civil eng h 1213 Elmwood av
" Henry machinist bds 21 Marshall [Houston
" Henry E asst supt 292 Westminster h 128
" Henry J cook h 88 Unit
" Herman bds 71 Robin
" Howard F expressing 60 John h do
" Howard V sec (Young, Leonard & Harrall Co) h at E Prov [Colfax
" Izetta D Mrs waitress 180 Mathewson h 185
" James driver bds 183 Vinton
" James laborer bds 40 Dewey [Johnston
" James A foreman 112 W Exchange bds at
" James A packer h 145 Potter's av
" James A police station 1 h 204 Longfellow
" James L h 101 Mitchell
" James P clerk h 129 Sheldon
" John h 45 Perry
" John bds 26 Earl
" John fireman bds 8 Portland
" John A jeweler h 93 Cranston
" John E capf H & L 2 bds 40 Dewey
" John F silversmith h 63 Arnold [2 Sawyer
" John L civil engineer city engineer's office h
" John O machinist h 42 Toronto av
" John S machinist h 16 Arnold
" Joseph jeweler bds 289 Oxford
" Leland H shipper h 236 Ohio av
" Lester D clerk 121 Westminster h 105 Alverson av [av
" Lillian M phone opr 1137 Broad bds 43 Parkis
" Madeline F bds 208 Power
" Margaret widow Henry h 164 Superior
" Marion C clerk B & S bds 62 Lisbon
" Mary widow Matthew h 18 Dartmouth av
" Mary A widow George H h 43 Parkis av
" Mary A widow John S h 16 Arnold
" Mary B teacher Thomas A Doyle school b 11 Beacon av
" Mary H Mrs bookkeeper h 37 Burnside
" Mary T widow George H h 16 Geneva
" Maud L clerk bds 437 Public
" Michael watchman rms 1 Walnut
" M Luella bookkeeper bds 976 Douglas av
" Oliver motorman h 41 Eighth
" Philip H weaver h 976 Douglas av
" Priscilla H steno Administration bldg B U b at Pawtucket
" -Rooke Co, F C Leonard pres and treas thermostat valves 486 Broad

Leonard
" Rosanna widow Patrick died March 18 1918
" Sarah Miss h 95 Hope
" Sarah G Mrs bds 6 Queen
" Sarah H h 40 Dewey
" Thomas driver h 48 Bancroft
" Thomas H real estate h 41 Moore
" Violet M teacher Esek Hopkins school h 938 Douglas av
" Walter B capt Hose 6 h 208 Power
" Walter B vice pres American Emery Wheel Works h 135 Reservoir av
" Wardwell C student bds 200 Waldo
" William, B & S h 573 Smith
" William molder h 102 Wilson
" William E clerk h 437 Public
" William F bookkeeper bds 976 Douglas av
" William H died March 8 1918
Leonardo Antonio chauffeur h 139 Almy
" Carmino operator h 608 Charles
" Emilio laborer h 18 Piedmont
" Manuel G porter Amer Railway Ex h at Pawt
" Paolo grocer 594 Charles h do
" Salvatore laborer h 146 Almy
Leoncavallo Bernardo laborer h 189 Ledge
Leone Alfonso laborer h 123 Jasper
" Antonio laborer h 109 Jasper
" Cesidio laborer h 667 Charles
" Fedele (U S A) h 98½ Arthur av
" Frank street sweeper h 302 W Exchange
" Gennaro laborer h 361 Atwells av
" Pasquale mason h 637 Charles
" Zaccarino weaver h 109 Jasper
Leonelli Filomeno barber 113 Spruce h 115 Ring
Leonhard Bertram R buyer 69 Dorrance b 372 Lloyd av
" John E engraver h 114 W Cliff rd
" William O painter h 108 Mitchell
Leonhardt Charles A h 83 Goddard
" Emma C widow George J h 236 Union av
" Fred J jeweler h 42 Vineyard
" George laborer h 5 Hayward
Leopold Hugo chaser h 483 Dexter [Mass
LePage Paul foreman 7 Beverly h at Attleboro
" Pierre E machinist h 76 Curtis
Lepaine Frank laborer h 438 Friendship
Lepere Pasquale laborer h 45 Arthur av
Lepore Antimo laborer h 157 Ledge
" Antonio laborer h 189 Langdon
" Domenico laborer h 532 Douglas av
" Donato laborer h 532 Douglas av
" Erasmo laborer h 23 Job
" Fiore driver h 467 Admiral
" Francesco laborer h 43 Job
" Gennaro laborer h 89 Ledge
" Giovanne blacksmith bds rear 56½ Penn
" Giuseppe grocer h 82 Ledge
" Giuseppe laborer h 286 Valley
" Giuseppe toolmaker h 59 Ring
" Leonardo laborer h 19 Weeden
" Michele operative h 70 Hall
" Olindo, B & S h 66 Ledge
" Raffaelo laborer h rear 56½ Penn
" Salvatore barber h 10 Ninigret av
LEPORTE see LAPORTE [side
Lepper William H supt 230 Weybosset h at River-
Lepre Angelo laborer h rear 15 Hewett
" Carmine laborer h 57 Ledge
" Clemente jeweler h 29 Weeden
" Pietro carpenter h 11 Spruce
" Raffaelo fireman h 55 Terrace av
" Serafino laborer h 61 Ledge
" Thomas E laborer h 17 Marshall
LePre George clerk 44 Weybosset b 53 Federal
Lerch Kate widow Jacob h 257A Broad
Lerner Charles jeweler 40 Clifford h 15 Pratt
" Esther B credit clerk 176 Weybosset bds 562 N Main
" Harry baker h 562 N Main
" Harry pedler h 150½ Somerset
" Henry grocer 127 Codding h 244 Dudley
" Joseph (Kouffman & Lerner) wholesale confectioner 191 N Main h 163 Camp
" Louis C ironworker bds 562 N Main
" William M tailor 53 Broadway h 45 Olney
Lerow Henry H barber 81 Dorrance h 30 N Court apt 17
LEROY see KING and ROY
Lescarbeau Arthur M (U S A) bds 37 Redwing
" Joseph A polisher h 37 Redwing
Lesenne Rene weaver h 66 Appleton [av
Leshner Samuel lineman W U Tel Co h 33 Chapin
Leslie-Judge Co publishers 357 Westminster rm 6
" Pearl nurse R I Hospital bds do
L'Esperance Amede blacksmith h 14 Rill
" Fleur Ange bookkeeper 45 Washington bds at Woonsocket
Lessard Felix carpenter h 104 Hendrick
" Frank rem to Centredale [Mawney
" Hyacinthe barber 381½ Elmwood av h 90
" Joseph (U S A) bds 290 Pine
" Napoleon carpenter h 290 Pine
" Napoleon rooming house 290 Pine
" Pierre Z fireman h 56 Lynch
" Placide J weaver h 113 Hugo
" Theodule h 14 MtPleasant av
Lester B Howard h 176 Ontario
" Charles C carpenter h 21 Poplar
" Charles E carpenter h 26 Blundell
" Charles H h 52 Carpenter
" Cornelius rubberworker h 73 Regent av
" C J stage hand Emery's theatre
" Elsie T, steno 506 Grosvenor bldg h at Auburn
" George H clerk B & S h 391 Chalkstone av
" Hannah V Mrs steno Gorham's h at Natick
" Harriet widow Joseph h 11 Bemis ct
" Horace P h 63 Ashmont
" John J fireman h 32 Nichols [Comstock
" John S mgr 511 Westminster rm 603 rms 60
" Michael shipper bds 32 Nichols
" Ruth bds 254 Washington
" Ruth C bds 21 Poplar
" Walter S clerk bds 574 Broadway
LESTER WILLIAM A ins agt 44 Custom House st h 119 Columbia av Edgewood—See page 1138
" see LISTER
Lestrade Anna L Miss bds 24 S Angell
" Joseph P treas 160 S Water h 24 S Angell
" Paul C (U S A) b 24 S Angell
Lethola Anna widow Rudolph bds 22 Baxter
" Delia Miss h 21 Parade
Letizia Raffaelo molder h 405 W Exchange
Letoile Omer salesman 274 Canal h at Pawtucket
Letourneau Joseph machinist h 210 Sherburne
" Prudent wheelwright h 264 Orms
Lett Sarah Mrs bds 31 N Davis
Lettieri Luigi weaver h 149 Murray
Letts Charles D machinist h 16 Babcock
" Charles E (U S A) bds 16 Babcock
" Ira Lloyd (Baker & Spicer) lawyer 704 Ind Trust bldg h 76 Grotto av
" Mary A widow Sylvester h 117 Knowles
" Sylvester P operative bds 117 Knowles
Leu A Edmond rem to Albany N Y
" John F clerk 1117 Douglas av h 889 River av
Leuba Albert watchmaker 69 Dorrance h at Washington
Leupold Ernest percher h 534 Hartford av
Lev Louis shoe repairer 743 N Main h 12 Lippitt
Leva Pietro stonecutter h 62 Hassan
Levalle Emile weaver h 130 Putnam
" Harriet widow John bds 130 Putnam
LEVALLEY see LAVALLEE and LOVELY
LeValley Charles E clerk 36 Pine h at Apponaug
" Henry E music teacher h 51 Broad
" Henry E Mrs teacher of piano 51 Broad
" Mabel S enlisted U S Service
" Sarah H home economics demonstrator 416 Federal bldg bds 170 Waterman
" Wilfred P laborer h 100 Bogman
Levander Charles R laborer h 42 Rowan
Levar Rudolph chef h 49 Bradford
Leveck Charles C h 15 Arnold
" Fred L chauffeur h 88 Baxter
" Thomas mason h 39 Hawes
" see also LEVESQUE and BISHOP
Leveille Betsy widow Elzear h 22 Huntington av
" Dora M bds 79 Progress av
" Joseph E lineman bds 79 Progress av
" M Thressa bookkeeper 157 W Exchange bds at Central Falls
" Orence paperhanger h 79 Progress av
" Victor variety 1707 Westminster h do [do
Level Gaston Rev teacher Providence College h
Levens Maybelle bds 65 Bogman
" Oliver W driver bds 65 Bogman
" see LEAVENS and LEVINS
Levensaler Clinton W salesman h 84 Summer
Levenseller John A laborer h 155 O'Connell
Levenson Anna R clerk 244 Westminster bds 91 Lippitt
" Esther cashier 305 Westminster bds 91 Lippitt
" Helen clerk 244 Westminster bds 91 Lippitt
" Helen R clerk 244 Westminster bds 91 Lippitt
" Michael salesman rms 233 Dean
" Nathan pedler h 33 Hawes
" Robert I clerk 244 Westminster h 109 Pratt

Levenson
" Samuel cigarmaker 82 Lippitt bds 91 do
" William cigar mfr 82 Lippitt h 91 do
Levenstein Louis wireworker h 42½ Goddard
Leventhal Catharine widow Louis grocer 70 Howell h do
" Harry hairdresser h 46 Staniford [Auburn
Leveque Alfred repairer 21 Washington rm 4 b at
" John machinist h 214 Prairie av
Lever Alfred J messenger B & S h at Anthony
" Edith bookkeeper bds 221 Eastwood av
" Hartley weaver bds 121 Manton av
" Mary widow h 221 Eastwood av
" Maud bookkeeper bds 221 Eastwood av [av
Leveseque Alphonse carpenter bds 421 Hartford
" Celia Mrs rooming house 10 Stokes h do
" Dolord laborer h 39 Corliss
" Fortuna died Dec 3 1918
" George patternmaker h 62 Hamburg av
" Raymond A gunsmith 51 Washington h at Edgewood
" Rose Mrs rms 83 Broadway
" see LEVESCE and BISHOP
Levey George E rem to Newport
" Peter E bds 264 Webster av
LEVI see LEVY
Levin Abraham jeweler bds 345 Willard av
" Abraham tailor 424 Smith h 139 Orms
" Annetta nurse R I Hospital b do [Rosedale
" Annie widow grocer 196 Huntington av h 136
" Benjamin carpenter bds r 251 Chalkstone av
" Benjamin clerk bds 185 Reynolds av
" Benjamin jeweler bds 345 Willard av
" Benjamin rubberworker h 76 Central
" Benjamin E tailor h 345 Willard av
" Charles auto repairer 2 Worcester
" Frank blacksmith h 10 Hilton
" F Paul clerk bds 25 Walling [h 62 Taylor
" Harry (Brockton Shoe Store) 225 Prairie av
" Herman salesman bds 136 Rosedale
" Ida saleswoman 202 Westminster bds 136 Rosedale
" Ida widow Israel h 65 Bernon
" Isaac rabbi h 25 Walling
" Israel carpenter h 95 State
" Israel dentist 223 Prairie av bds 62 Taylor
" Israel tailor died Jan 12 1919
" I Louis clerk bds 185 Reynolds av
" Jacob carpenter h 160 Douglas av
" Joseph chauffeur bds 99 Randall
" Joseph jeweler bds 147 Orms
" Julius bds 76 Central [h 99 do
" Julius M (Royal Carbonating Co) 97 Randall
" J Paul carpenter bds 107 Plain
" Lena clerk bds 25 Walling
" Louis tailor h 198 Lippitt
" Mary widow Morris h 33 Shawmut
" Max clothing 249 S Main h do
" Mildred steno bds 25 Walling
" Morris furs 10 Broad h 155 Dudley
" Morris J mgr h 185 Reynolds av
" Rebecca cashier bds 62 Taylor
" Rose bds 185 Reynolds av
" Rose bds 345 Willard av
" Sadie bookkeeper 44 Washington b 147 Orms
" Sam pedler b 25 Walling
" Sam shoemaker 150 Randall h 198 Lippitt
" Samuel tailor 292 N Main h 45 Olney
" Samuel tailor 301 Wickenden h 299 do
" Sarah widow h r 251 Chalkstone av
" Solomon capmaker h 22½ Robinson
" Solomon (U S A) h 40 Quaid
" Thomas pedler h 147 Orms
" Zavel bds 198 Lippitt
" see also LEABENS
Levine Albert E laborer h 104 Grand View
" Albert F (U S A) bds 104 Grand View
" Frederick motorman h 1082 Chalkstone av
" Harry (H Levine & Co) h 66 Howell
" Harry L (U S A) bds 372 N Main
" Hulda widow Manuel h 127 Chester av
" Ida S clerk 100 Fountain b 23 Seabury
" Leo carpenter h 498 Chalkstone av [av
" Louis M dept mgr 89 Weybosset h 127 Chester
" Max J brushmaker h 23 Seabury
" Solomon tinsmith bds 28 StJames
" Sophie Mrs grocer 32 Brattle h 23 Seabury
" & Co (Harry Levine, Harry Goodman and Liberato Macaruso) shoe repairer 167 Charles
Levins Bridget widow James bds 8 Eighth
" Clisty widow h 66 Bogman
" George broker 51 Empire rm 509 h 52 Warren
" Katherine G clerk 217 Westminster bds 8 Eighth
Levinsky William clothing 364 S Main h 11 Sheldon [Congress av
Levinson Harry C mgr 244 Westminster h 76
" Samuel H dry goods 436 Branch av h 303 do
" Sigrid bds 254 Washington
Levis Frances C h 20 Covell
Levitt Benjamin wireworker h 16 Conanicut
" George R helper bds 52 Joslin
" Meyer grocer 267 S Main and National Waste Paper Co 291 S Water h 269 S Main
Levonsky John (U S A) h 62 Howell
Levry J B Eli motorman h 39 Detroit av
Levy Adolph J painter 10 Schaffer h 243 Jewett
" Annie widow William h 488 Main
" Benjamin junk h 19 Hilton
" Charles H boardinghouse 22 College h 114 Pratt [Benefit
" Hattie bookkeeper 279 Weybosset bds 43
" Isaac clerk P O bds 43 Benefit
" Israel h 43 Benefit
" James waiter 95 Eddy h at Pawtucket
" Louis dentist 325 N Main h do [h do
" Morris umbrellas and dry goods 210 Cranston
" Nephtalie (N Levy & Co) bds Crown Hotel
" N & Co imitation stones 212 Union rms 401–2
" Samuel B (V E Black Co) 710 Eddy h 434 Wayland av
Levye David fruit h 101 State
LEVYE JOE remnants 243–247 N Main h over do —See page 1260
LEWANDOS FRENCH DYEING AND CLEANSING CO 137 Mathewson—See page 1032
Lewandowski Bronislaus weaver h 42 Chaffee
Lewers Arlene L steno 83 Exchange pl rm 321 bds at N Providence
Lewin Charles auto repairer b 56 Webster av
" Thomas E electrician h 86 Corinth
Lewington Ernest F electrician 131 Washington rm 204 h 240 Lockwood
" Mary J widow Frank H bds 240 Lockwood
Lewis Ada widow bds 49 Winter
" Adelbert J engraver bds 26 Earl
" Agnes H widow Thomas h 15 Lewis
" Albert B window decorator 176 Weybosset h 72 Sumter
" Alice L artist 42 College bds 62 Benevolent
" Allen laborer h 15 A
" Amanda widow Frederick h 138 Wadsworth
" Anna A clerk 86 Weybosset rm 23 bds 127 Dodge
" Anthony laborer h 15 Trenton
" Anthony P janitor h 6 East
" Antone clerk h 15 Trenton
" Armstead janitor h 93 Logan av
" Armstead jr teamster bds 93 Logan av
" Arthur foreman lineman 25 South h 35 Whittier av [Holden
" Arthur F bookkeeper 327 W Exchange h 148
" Arthur F draftsman Revere Rubber Co h 82 Gallatin
" Arthur L h 16 Lawrence
" Arthur S engineer h 159 Transit
" Augustus laborer h 43 Trenton
" Caroline L teacher Putnam-st kindergarten bds 30 Alumni av
" Catharine widow John F h 6 Dowling pl
" Catherine Mrs h 227 Broad
" Charles P, B & S h 167 Camden av
" Charles R (U S A) bds 62 Holden
" Charles S plumber bds 10 Salisbury
" Charles W pressman bds 83 Calhoun av
" Charlotte widow John h 218 Williams
" Clara clerk bds 311 Knight [Benevolent
" Clara E supervisor of drawing (E Prov) b 62
" Clarke farmer h 100 Farmington av
" Clinton painter h 28 Conduit [W Barrington
" Clinton D clerk R I Hospital Trust Co bds at
" Cortis F molder h 67 Wells
" Dora E steno Prov Ice Co b 190 Sackett
" Edgar C clerk h 71 Laura
" Edna W Miss h 299 Governor
" Edwin F painter h 178 Sherburne
" Edwin P cashier 70 S Main h 30 Alumni av
" Elisabeth M died Dec 26 1918
" Emeline L Miss h 83 Webster av
" Emma bds 23 Marlborough av
" Ethel bds 127 Dodge
" Ethel A clerk Gorham Mfg Co
" Eva clerk Gorham's bds 648 Huntington av
" Fenton teamster h 155 Lockwood
" Fenton jr shipping clerk h 30 Conduit
" Florence L steno 678 Westminster bds 25 Massie av
" Florence R clerk 20 Market sq bds 71 Laura

Lewis
" Frank barber h 399 Eddy
" Frank carpenter rms 856 Westminster
" Frank porter 32 S Water
" Frank J barber h 399 Eddy
" Frank M teamster h 399 Eddy
" Frank P carpenter h 43 Bridgham
" Frank W porter 571 Westminster h 94 Lester
" Fred laborer bds 35 Conduit [Tanner
" Frederick E salesman 184 Mathewson h 49
" Frederick M electrician h 59 Miner
" Frederick W toolmaker h 88 Bridgham
" George janitor rms 473 N Main
" George A foreman 228 Aborn h 190 Sackett
LEWIS GEORGE F contractor 142 Waverly h do—See page 1178
" George H clerk h 31 Radcliffe av
" George H laborer bds 155 Lockwood
" George H machinist h 22 Winsor
" George H (U S A) h 31 E George
" George W carpenter h 36 Durfee
" George W extracts, tea, coffee etc rear 222 Indiana av h do
" George W, Gorham's h 648 Huntington av
" George W salesman rem to Cranston
" George W watchman h 35 Dartmouth av
" Georgiana h 140 Laurel Hill av
" Gertrude E Mrs h 34 DeSoto
" Harriet D asst Prov Public Library b 47 S Angell
" Harriet J Mrs bds 465 Elmwood av
" Harry clerk 184 Mathewson bds 227 Broad
" Harry salesman rms 227 Broad [Wickford
" Harry A architect 75 Westminster rm 41 h at
" Harry L engineer h 17 Sycamore
" Henry B pres Lewis & Paige Inc 59 Peck h 299 Governor
" Henry W engineer 52 Valley h 17 Sycamore
" Herbert F clerk h 220 Whittier av [do
" Herbert F fish market 142 Laurel Hill av h 140
" Hope saleswoman 292 Westminster bds at W Barrington
" Howard laborer h 4 Lamb
" Israel musician bds 248 Federal
" James boilermaker h 305 Charles
" James saw piercer bds 152 Gallup
" James G conductor h 35 Dartmouth av
" Jennie F clerk h 74 Somerset
" Jessie Mrs h 92 Blackstone
" John engineer h 20 DeSoto
" John finisher 245 Weybosset h 39 Gilmore
" John secondhand clothing 426 Atwells av h 248 Federal
" John tinsmith h 6 Iroquois
" John B 1209 Turk's Head bldg h 2 Benevolent
LEWIS JOHN D dye stuffs 1209 Turk's Head bldg works 63 Charles—See page 1075
" John Franklin carpenter rms 856 Westminster
" John F porter h 6 Dowling pl
" John H toolmaker h 68 Ford
" John J teamster h 627 Prairie av
" John M driver 26 W Exchange h 8 Evans
" John O (U S A) bds 218 Williams
" John S fish 64 Wickenden h 162 Transit
" John T polisher h 39 Gilmore
" John W tinsmith h 19 Pettis
" Joseph foreman rms 77A Broad
" Joseph foreman D W Flint Co h at E Prov
" Joseph jeweler rms 144 Friendship
" Joseph W treas Henry W Cooke Co 615 Hospital Trust bldg h 34 Barnes and at Nayatt
" Julia A bds 35 Dartmouth av
" Lawrence L clerk 60 Broadway
" Leila N bds 168 Webster av
" Leora M clerk h 152 Gallup
" Leroy L machinist h 42 Sussex [come av
" Lillian M Mrs clerk 176 Mathewson h 6 Welcome av
" Linda A widow John C h 45 Priscilla av
" Louise bds 23 Marlborough av
" Lula G steno bds 16 Lawrence
" Mabel S widow Thomas h 94 Pond
" Mahala widow h 15 Montcalm court
" Mamie Mrs h 537 Washington
" Mandy h 138 Wadsworth
" Manuel teamer h 15 Trenton
" Marguerite h 80 Prairie av
" Maria widow John h 74 Somerset
" Marian G teacher John Howland school bds 31 E George
" Marion teacher bds 125 Governor
" Mary jeweler h 105 South
" Mary A T Miss h 8 Palmer
" Mary E Mrs h 110 Benedict
" Mary G widow Richard J h 25 Wildwood av
" Mary J widow George W h 165 Waterman

Lewis
" Maude, B & S rms 30 N Court
" Monroe porter h 37 Salem
" Nathaniel laborer bds 93 Logan av
" Nicholas K widow David h 10 Salisbury
" Oscar E clerk 301 W Exchange h at Auburn
" Oscar R chief clerk R I Co N Main st car house h at Pawtucket
" Perry F farmer h 504 Killingly
" Robert W machinist bds 10 Salisbury
" Roland H dentist 3 Greene h at E Prov
" Ruth died May 28 1918
" Ruth T widow Billings B bds 49 Tanner
" Sarah J widow Palmer died Nov 20 1918
" Sarah M widow Joseph H h 62 Benevolent
" Sidney musician bds 248 Federal
" Susan C h 83 Webster av
" Thomas chaser h 71 Laura
" Thomas B bds 127 Ruggles
" Thomas R clerk 77 Page h 51 Hospital
" Thomas R jr (T R Lewis jr & Co) h 91 Battey
" T R jr & Co enamelers 77 Page
" Walter B helper bds 134 East Manning
" Walter I waiter bds r 22 Byron
" Walter J, B & S h 130 Salina
" Warren B consulting engineer 740 Grosvenor bldg h at Seekonk Mass
" Wellington L clerk 37 Canal h at Riverside
" Wilbur H chauffeur 291 Westminster bds 45 Priscilla av
" William rms 30 Greene
" William A compositor Journal h 10 Baldwin
" William B mgr 3 Pine h 285 Alabama av
" William C mgr 140 Fountain h 82 Lenox av
" William G (U S A) bds 648 Huntington av
" William R compositor Journal h 10 Baldwin
" William R (U S N) bds 20 DeSoto
" William T jr clerk 901 Grosvenor bldg bds Y M C A
" W R clerk Gorham's [h 334 Broad
" W W dept director B & S Commercial School
" & Paige Inc mfr jewelers 59 Peck [Waverly
Ley Sydney A salesman 79 Westminster h 170
Leyden Katharine nurse h 106 Waterman
" Martin salesman bds 166 Superior
" Martin J, B & S h 49 Howard
" Susan A steno 702 Eddy bds 166 Superior
" Thomas brewer h 166 Superior
" see also LAYDEN
L'Heureux Adelina Mrs dressmaker 65 Boyd h do
" Alfonso polisher h 37 Flora
" Alice E clerk 204 Union bds 65 Boyd
" Charles A mail clerk bds 65 Boyd
" George compositor Journal h at Pawtucket
" Louis P (U S A) bds 65 Boyd
Liakakos John clerk 427 Westminster bds 45 Atwells av
Lino Ize C student B U rms 94 Congdon
Liard Theodore J weaver h 847 Douglas av
Libbey Lois nurse Butler Hospital bds do
Libby Agnes widow Allen bds Forbes cor Gentian av [set
" Anna C supervisor 1137 Broad b 145 Somer-
" Arthur F salesman bds 394 Plain
" Christine Mrs h 145 Somerset
" Dorothy clerk 301 Union Trust bldg bds at Edgewood
" Franklin H carpenter h 394 Plain
" George R bookkeeper 301 W Exchange h at Edgewood
" Harold physician 177 Prairie av bds do
" John H (Libby Whetstone & Co) h 100 Lenox av
" Maxon R clerk 47 Smith h 100 Lenox av
" Ruel W rem to Arlington
" Sarah clerk 1137 Broad bds 145 Somerset
" Whetstone & Co butter cheese and eggs 47 Smith
Liberal Loan Co (Harold R Sumner, S Bernon Nicholson) money brokers 335 Westminster rm 14
Liberato Sabatino laborer h 612 Charles
Liberatore Antonio laborer h 70 Hassan
" Antonio laborer h 87 Metcalf
" Belardino laborer bds 332 Hawkins
" Belardino laborer bds 583 Charles
" Giuseppe tailor h 47 Federal
" Maria C widow bds 47 Federal
" Paoli laborer bds 164 Penn
Liberto Luigi laborer h 4 Crout [Valley
Liberty Auto Repair Co (Thomas Paolino) 718
" Jewelry Manufacturers (Charles Petrosello, John Petrosello) mfg jewelers 33 Eddy rm 25 [Dexter
" Laundry (Milton C Slade, John F Parks) 499

Liberty
" Lunch 95 Clemence
" Mfg Co Inc machinery 15 Pine 3d floor
" Mutual Insurance Company 912 Turk's Head bldg
" Stores Co Inc The 435 Atwells av, 640 Broad, 573 Chalkstone av, 116 Elmwood av, 515 Hartford av, 106 Julian, 278 Manton av, 232 Plain, 536 Plainfield, 617 Prairie av, 11 Terminal Way, 296 Thurbers av, 96 Valley and 1193 Westminster
" see also LALIBERTE
Libia Bella Giuseppe laborer h 18 Tiber
Libora John porter h 305 Williams
Libovits Harry operative h 303 Chalkstone av
Librandi Frank clerk 83 Prairie av h 39 Devonshire
" Giuseppe machinist bds 39 Devonshire
Library Bureau card and filing systems 79 Westminster
" Department of Economics B U 64 Waterman
Libutti Luigi carpenter h 379½ Admiral
" Michele laborer h 18 Dale
Liccardo Giamatiste laborer h 6 Ticknor
Lichman Isaac pedler h 15 Crimea
Licht Harry beef dealer 56½ Goddard
" Hyman meats h 59 Goddard [Gay
" Jacob clothes cleaner 146 Washington h 21
Lichtenburg Bertha M clerk 209 Westminster rms 70 Jackson
" Carl G H jr clerk Gorham's h 26 Mawney
Lichtenfels Wilhelm clerk h 50 Harvard av
Lichtenstein Adelaide bookkeeper bds 193 Wadsworth
" Annie V widow Bert h 28 Puritan
" Bert died April 1918
" Caroline widow Michael h 193 Wadsworth
" Florence R clerk 244 Westminster bds at Edgewood
" Jeanette sewer h 193 Wadsworth
" Lewis (U S A) bds 193 Wadsworth
" Samuel clerk bds 193 Wadsworth
Lichtman Esther widow Abraham h 49 Common
" Sarah widow h 13 May
Lick Gertrude opr rms 30 N Court
Licker Samuel lodginghouse 172 Dudley
" Simon plumber 182 Prairie av h 63½ Staniford
Lickland Florence Mrs bookkeeper bds 47 Waterman
Liddell Mary E widow George D h 64 Meeting
Liddle Alfred H (Joseph Liddle & Sons) h 184 Webster av
" Charles E (Joseph Liddle & Sons) h 35 Valley
" Dora B Mrs h 66 Bancroft
" Edna E steno bds 35 Valley
" Joseph (Joseph & Sons) h 1860 Westminster
" Joseph & Sons (Alfred H and Charles E) bakers 1862 Westminster
" Mary ycowoman bds 181 Burnside
" Romeyn watchman State Pier No 1 h at Edgewood [ton av
Lieb Caroline B widow William R h 78 Carring-
Lieberman Abraham silversmith h 15 Hewes
" Alice clerk 244 Westminster h 63 Camp
" David tailor 67 Camp h 63 do [lard av
" Esther Mrs milliner 247 Prairie av h 268 Wil-
" Jacob tailor 247 Prairie av h 268 Willard av
" Mary widow bds 112 Lippitt
" Nathan J operative h 15 Hewes
" Philip pedler h 15 Goddard
" Rose clerk 244 Westminster bds 63 Camp
Liebherr Paul E plater h 200 Linwood av
Liebovits Abram cigars 168 N Main h do
" Hyman glassworker bds 22 Walling
Liebrich Henry watchman h 42 Jasper
" William C enlisted U S N
Liebster Bessie widow bds 40 Eudora
Liedel George M mgr 5½ Greene h at Lincoln Park
Licker Rebecka grocer 825 N Main bds 264 Willard av
Lifft Thomas E accountant rms 160 Broad
Lifschits John h 218 Willard av
Liggett Louis K Co druggists 209 Westminster 108 and 225 Weybosset and 47 Olneyville sq
Lightbown Amelia S A widow Frederick W bds 202 Webster av
" Rudolph H bds 202 Webster av
" William rubberworker h 41 Reynolds av
Lighter Joseph O clerk 301 W Exchange h 275 Laurel Hill av
" Otho W sheetiron worker 109 Washington h 270 Laurel Hill av
" Sarah bds 299 Willard av
" Simon driver h 299 Willard av
Lightfoot Annie widow Frank h 138 E Manning
Lightman Hyman bds 7 Salisbury
Lilas George cook 194 Washington rms 199 Pine
Liljendahl Gustav machinist h 46 Rutherglen av
" Sven (U S A) bds 46 Rutherglen av
Lilla Felix spinner bds 869 Branch av
" Nellie dressmaker bds 81 Courtland
" Vincenzo operative h 81 Courtland [ford av
Lilley Almedia M widow Mark K bds 716 Hart-
" Bertie clerk bds 46 Whittier av
" John T mule fixer h 47 Hyat
Lillibridge Amy D Mrs variety 927 Eddy h 20 Ashmont [90 Oriole av
" Byron J physician and surgeon 716 N Main h
" Ethel V social worker bds 90 Oriole av
" Lucy E widow David D dressmaker 46 Providence h do
" Mary widow Nathan L bds 178 Althea
" Nettie M nurse bds 178 Althea
Lillie John (U S A) bds 20 Crandall
" Robert fireman bds 20 Crandall
" Samuel M machinist bds 20 Crandall
Lillo Angelo operative h 2 Veto
" Francesco laborer bds 534 Charles
Lilly Bertha clerk 343 Westminster bds at Auburn
" Gustave wireworker h 4 Church
" John operative h 47 Hyat
" Stephen F laborer h 13 VanBuren
Lily Athletic Club 322 Veasie
Lima Antoine laborer h 63 Preston
" Antone laborer h 12 Armstrong av
" Antonio laborer h 242 India [do
" Bartholomew M mgr 280 Tockwotton h 278
" Celia widow Michael h 31 Trenton
" Estate Antone liquors 280 Tockwotton
" Frank clerk 380 Westminster h 107 Arnold
" Frank stevedore h 39 Schofield
" Frank S laborer h r 630 Wickenden
" Jose laborer h 84 Preston
" Manuel laborer h 54 Brook
" Mary widow John h 116 Ives
" Mary A widow Antone h 278 Tockwotton
Limblatt Grace clerk 101 Sabin rm 15 h 26 Myrtle
Limer Fred clothing 52 Richmond bds 58 Gay
" Henry clothing 684 Westminster rms 569 do rm 9
Limey Allie variety 43½ Broadway h 25 Olney
Limmer Henry clothing 675 and 684 Westminster
LINARD see LENARD
Lin Kuokuo student rms 94 Congdon
Lincoln Abraham rms 22 Cope
" Alice E bds 42A Detroit av
" Catherine T widow Francis h 13 Belmont av
" Charles B bookbinder bds 31 Niagara
" Charles B jr died Sept 28 1918
" Charles E editorial room Journal h 7 Barnes
" Delbert jeweler bds 9 Van Buren
" Edith F Mrs h 184 Aborn
" Elmira Mrs rms 42 Broadway
" Ferdinand A ins agent 608 Hospital Trust bldg h 336 Wayland av
" Florence M C h 47 Division
" George F paperhanger rms 339 Washington
" George H bds 368 Pine
" George W, B & S h 150 Francis
" George W, B & S h 487 Chalkstone av
" Gertrude F clerk at Gorham's bds 31 Niagara
" Harold M inspector h 114 Pitman
" Harrison T laborer h 16 Wheaton
" Harry F clerk 58 Warren h 91 Laura
" Harry W h 667 Public
" Hattie B h 278 Swan
" Henry A pres F W Morse Co 121 Dyer h 22 Rhode Island av
" Henry L rubberworker bds 134 Cranston
" Hope K teacher bds 7 Barnes
" I Nelson real estate h 42A Detroit av
" James H salesman 71 Peck bds 306 Potter's av
" James P engineer h 129 Larch [mouth
" Levi C gen ins 17 Exchange rm 210 h 32 Yar-
" Lewis E auto repairer h 59 Ralph
" Lewis M rubberworker b 134 Cranston
" Lillie M widow Frank R h 9 VanBuren
" Louis M mgr 68 Clifford h at E Greenwich
" Mabel C M Miss h 16 Grover
" Marion J rem to E Greenwich [Pine
" Mary E teacher California-av school h 368
" Mary E widow Zephaniah G b 33 Tanner
" Mercie S widow Seth F bds rear 140 Dodge
" Samuel E reporter Tribune also asst clerk Superior Court bds at E Providence
" Sarah L widow I Marshall h 27 Whitmarsh
" School 301 Butler av and 30 Ticonderoga av
" William W bds 76 Lexington av
" Winthrop C physician 438 Broadway h do
" Winthrop G clerk h 438 Broadway

Lincourt Anthony J asst bookkeeper 61 Peck h 41 Hudson
" Arthur J tilesetter h 10 Georgia av
" Donat rem to Arctic Centre
" Henry blacksmith h 132 Huntington av
Lind Alexander D (U S A) h 1006 Eddy
" Annie clerk bds 59 Ocean
" Annie Mrs h 1006 Eddy
" Beda steno bds 59 Ocean
LIND CARL A tailor 146 Westminster rm 205 h 12 Sarah—See page 1283
" Claus E carpenter h 59 Ocean
" Elmer W clerk bds 34 Adie
" Florence clerk bds 34 Adie
" Gustaf A painter h 4 Autumn
" Henry W clerk bds 59 Ocean
" James A (J A Lind Co) h at Cranston
" James G jeweler h 248 New York av
" John A clerk h 2 Gould's pl
" John A jr chauffeur bds 1006 Eddy [Point
" J A Co (Jas A Lind, Ray Fenn) machinery 98
" Lambert L asst bookkeeper Gorham h at Pontiac
" Mina widow Johannes bds 25 Ashmont
" Selma widow Charles A h 34 Adie
" Simon E patternmaker h 8 Landor
" T W Co jewelers' findings 171 Eddy and 67 Friendship [Edgewood
" William G pres and sec T W Lind Co h at
" see LINN and LYNN
Lindahl John A engineer h 12A Mercy
" Niles foreman h 396 Orms
" see LINDELL
Lindall Nelson carpenter h 34 Battey
Lindau Paul C foreman 9 Calendar also toolmaker 109 Friendship h 4 Salisbury [rd
Lindberg Arthur E machinist bds 9 Calderwood
" Axel stonecutter bds 2 Pavilion av
" Axel T foreman Whipple cor Admiral h 92 Pembroke av
" Bernard L machinist bds 38 Jewett
" Claude G (U S A) bds 9 Calderwood rd
" Edward house 74 Mitchell
" Ernest A toolmaker h 9 Calderwood rd
" Herman A molder h 99 Hospital
Lindblad John (U S A) bds 26 Myrtle
Lindblom Claus E tailor h 53 Niagara
" Ernest G rem to East Providence
" Esther M teacher bds 53 Niagara
" Herbert (U S A) bds 89 Chester av
" John C mgr 279 Massachusetts av bds 277 do
" Martha jeweler bds 89 Chester av
" Wilhelm F tailor 44 Washington rm 513 h 89 Chester av
Linde Axel E cabinetmaker h 50 Top
" Ruth E weaver bds 50 Top
Lindell Charles T clerk 970 Westminster h at Seekonk Mass
" Earl (U S A) bds 108 Dudley
" Hattie clerk 85 Wendell
" Henry carpenter h 108 Dudley
" John A carpenter h 85 Wendell
" Lyman (U S A) bds 108 Dudley
" William carpenter h 129 Roger Williams av
Lindeman Richard E machinist bds 52 Zone
" Richard J correspondent 23 Acorn h 52 Zone
" Robert F diesinker h 21 Van Buren
Lindemuth Benjamin F lawyer 42 Westminster rm 9 bds at Bristol
Linden Albert machinist bds 22 Warren
" Annie bds 25 Oak [burn
" Carl E P (Linden & Co) h 882 Park av Au-
" Chloe W widow John bds 970 Manton av
" Elmer jeweler h 22 Warren
" Erick A shoe repairer 210 Pine h 22 Warren
" Frank bds 25 Oak
" Frank W electrician 22 Peck h 8 Duke
" Jennie M bds 22 Warren
" Jessie E clerk bds 49½ Howell
" Katharine nurse bds 25 Oak
" Leonard carpenter bds 22 Warren
" Matthew laborer h 25 Oak
" Oscar toolmaker h 3 Baxter
" Peter construction foreman 6 Weybosset
" Rose nurse health dept City Hall bds 25 Oak
LINDEN & CO (Carl E P Linden and G F Berkander) toolmakers and machinists 136 Clifford—See page 1176
Linder Abraham grocer 164 Camp h do
" Adolph I died August 2 1918
" Alida J clerk 21 Stevens bds 821 Douglas av
" A Louis pedler h 49½ Howell
" Lipa clerk 254 N Main h 49½ Howell
" Louis h 148 Doyle av
" Ruth S bookkeeper bds 148 Doyle av
Linderman Matilda housekeeper 758 Westminster
Lindgren Carl engraver bds 669 Public
" Casten (U S A) bds 62 Miner
" Ernest machinist h rear 120 W Park
" Hannah died Nov 4 1918
" James O polisher h 138 Beacon av
" Jennie bds 669 Public
" Linnea clerk 44 Weybosset bds 669 Public
Lindholm Andrew cabinetmaker b 224 Point
Lindley Alice bds 12 Glendale av
" Earl chauffeur bds 12 Glendale av
" George T painter h 114 Lockwood
" James H chauffeur h 12 Glendale av [wood
Lindol Harry C (Harry C Lindol & Co) h at Edge-
" Harry C & Co mfg jewelers 7 Beverly rm 14
Lindopp Frederick A chief clerk 405 Union station h at E Providence
Lindquist Andrew weaver h 60 Vandewater
" Andrew weaver bds 70 Vandewater
" Bertha V bookkeeper 89 Plenty b 45 Carter
" Carl machinist bds 72 Eleventh
" Carl A toolmaker h 65 Goddard
" Claus A tailor h 72 Eleventh
" Frank V painter h 286 Plain
" Frederick A foreman h 79 Vandewater
" Henry tailor 243 Westminster h at Pawtucket
" Isadore J toolmaker bds 72 Eleventh
" John B weaver h 821 Douglas av
" Lida J filing clerk American Screw Co bds 821 Douglas av
" Rudolph toolmaker bds 72 Eleventh
" Ruth E steno 87 Weybosset rm 41 bds at E Providence
" see LINQUIST
Lindsay Annie G widow John L h 660 Hope
" Edith nurse R I Hospital bds do
" Edwin T clerk P O bds 139 Reservoir av
" Ethel L teacher Benefit-st school bds 660 Hope
" George W h 202 Harrison [Hope
" Gertrude H mgr 321 Westminster bds 660
" Harriet M nurse h 100 Charles Field
" Hattie M Mrs h 232 Friendship
" James operative h 22 Grosvenor av
" Joseph T rubberworker h 5 Wellington
" Lewis W clerk Texas Co bds 35 Lenox av
" Martha J phone opr 586 Atwells av bds 22 Grosvenor av
" Mary T h 40 Bellingham ct
" Richard C jeweler bds 273 Knight
" Richard G clerk h 35 Hollis
" Richard N died June 2 1918
" Robert B died May 11 1918
" William helper bds 72 Salem [Knight
" William D shipper 176 Weybosset h 273
Lindsey Alfred F dyer bds 76 Pocasset av
" Annie E widow h 22 Perkins
" Caroline M Mrs dressmaker h 596 Cranston
" Charles driver 313 W Exchange h at Arlington
" Eugene driver bds 126 Codding
" Harriet F Mrs bds 67 Alverson av
" James T driver h 15 D
" John D furniture 93 Plainfield h do
" Mary A Mrs h r 15 D
" Mary E helper bds 15 D
" Rachael widow John h 126 Codding
" Richard E salesman 221 W Exchange bds 35 Hollis
" Richard S janitor bds 391 Knight
" Richard S (U S A) bds rear 15 D
" William clerk 91 Carpenter rms 567 Westminster rm 27
Lindskog Gina Mrs h 66 Bogman
" Sigrid (U S N) bds 66 Bogman
" William (U S N) bds 66 Bogman
Lindsley Frank H N foreman 69 Point h at Edgewood
Lindstrom Carl G machinist h 113 Colfax
" Carl L steamfitter 33 Carter h do
" Charles W jeweler h 24 Balcom
Lindvall Alice steno bds 140 Narragansettt av
" George (U S A) bds 140 Narragansett av
" Minnie widow Carl h 140 Narragansett av
Line Minnie nurse R I Hospital bds do
Linehan Delia F widow Patrick F h 5 West
" John sergt police Station 1 h 44 Seventh
" John J (U S A) bds 44 Seventh
" Patrick W overseer 166 Valley h 639 Harris av
Lingard John died April 12 1918
Linge Vincent laborer b 151 Beacon av
Lingham George E chef h 83 Wadsworth
Lingo George carpenter h 687 Eddy
Link Andrew musician h 107 Harrison
" John S cabinetmaker rms 16 Linden
Linker Edward F (U S A) bds 480 Hartford av
" Elisa K widow Louis h 480 Hartford av

Linker
" Emile baker 380 Westminster h 356 Courtland
" George E laborer bds 356 Courtland
" George M woodturner h 117 Willard av
" George W apprentice bds 480 Hartford av
Linn Ethel M steno 422 Hospital Trust bldg bds 8 Rhode Island av
" Helen M clerk State House rm 129 bds 8 Rhode Island av
" Katherine R clerk bds 8 Rhode Island av
" see also LYNN and LIND
Linsky Julia widow Patrick h 70 Fremont
Linstram Christine dressmaker 127 Ruggles h do
" Martha M widow John h 127 Ruggles
Linton Andrew J (Linton & Co) h 30 Lenox av
" Arthur T (U S A) h 383 Prairie av
" Erwin orderly R I Hospital bds do
" Mary E bds 184 Elm Grove av
" P & A Co mfg jewelers 86 Page
" Rachel G teacher Lexington-av grammar h 184 Elm Grove av
" & Co (Andrew J Linton) gold platers 95 Pine
Lioce Gregorio weaver h 45 Terrace av
Lion Pharmacy 303 Atwells av
Lipis Osher Rabbi h 25 N Davis
" Rose bookkeeper bds 25 N Davis
Lipp Frederick supt 244 Westminster bds 221 Alabama av
Lippack Arthur S (U S A) bds 58 Stewart
" Herman S delicatessen 55 Broad h 58 Stewart
Lippardt G B mgr Giant Storage Battery Co 129 Broad [Pearl
Lippel Bernhard shoe repairer 235 Prairie av h 47
" Philip shoe repairer 103 Plain h 102 do
Lippincott M Mrs nurse 109 Wash rm 407 h 105 America
Lippitt Alexander F died Oct 16 1918
" Charles Warren, Chamber of Commerce bldg h 7 Young Orchard av [av
" Charles Warren jr (U S A) b 7 Young Orchard
" George R helper h 9 Booth
" Gorton T (U S A) b 7 Young Orchard av
" Harry L h 199 Lexington av
" Helen G rem to Hartford Conn
" Henry (Manville Co) Chamber of Commerce bldg h 130 George
" Henry F gen mgr Manville Co Chamber of Commerce bldg h 389 Benefit
" Louis D physician 41 Pocasset av h do
" Mill office 21 S Main
" William B opr h 40 Wadsworth
Lippman Bros (Edwin, Herman jr, Leon and Oscar) sausage mfrs also grocers 230 Union av
" Edwin (Lippman Bros) h 142 Whitehall
" Herman jr (Lippman Bros) h 277 Webster av
" Leon (Lippman Bros) bds at Arlington
" Martin remnants 327 Canal h 31 Creighton
" Oscar (Lippman Bros) h 252 Union av
Lippold Edward J filemaker h 615 Plainfield
" H William (U S A) bds 615 Plainfield
Lipschits Charles coal h 201 Dudley [av
" John (Providence Bag Coal Co) h 218 Willard
" Louis bookkeeper bds 10 Staniford
" Morris (Prov Bag Coal Co) h 5 Gay
" Morris driver 20 Exchange pl h 10 Staniford
" Samuel bookkeeper 364 Canal bds 10 Staniford
Lipscomb Elizabeth laundress h 129 Cushing
Lipshits Bessie widow Lazarus h over 379 N Main
" Lazarus died April 28 1918
Lipsky Benjamin jeweler h 30 Robinson
Lipson Edward salesman 53 Pine bds at New Bedford Mass
" Morris clerk bds 202 Lippitt
" Reuben bookkeeper bds 202 Lippitt
" Rose steno 158 Pine bds 202 Lippitt
" Samuel variety 61 Camp h 202 Lippitt
Lipsy Harry (U S A) bds 85 Goddard
" Hyman pedler h 85 Goddard
" Sadie optical worker bds 85 Goddard
" Samuel salesman bds 85 Goddard
" William (U S A) bds 85 Goddard
Liquie Beatrice J, B & S bds 310 Orms
Liquori Angelo vocal teacher 385 Westminster rm 10 h 57 America
" Carmele barber h 19 Barclay
" Equinaldo laborer bds 60 Bradford
" Gracchino contractor h 60 Bradford
Lisabelle Thomas manager 517 Case-Mead bldg h 45 Beacon av
LISABELLE'S COLLECTION AGENCY 76 Dorrance rms 516 and 517—See page 1087
Lisagor Matilda widow Abraham h 69 Barslow
Liscio Santo laborer bds 41½ Knight
Liscomb Abby G bds 67 Princeton av
" Isaac F collector h 67 Princeton av
Lisi Anthony jeweler bds 184 Friendship
" Antonio helper h 211 Langdon
" Antonio laborer h 103 Gesler
" Antonio laborer bds 26 Prudence av
" Eraclio fileworker h 31 Murphy
" Eraclio Mrs h 211 Langdon
" Francesco laborer h 26 Prudence av
" Giovanne (U S A) bds 26 Prudence av
" James (U S A) bds 722 Charles
" Joseph jeweler bds 722 Charles
" Luigi fileworker h 99 Ridge
" Pasquale laborer h 26 Prudence av
" Ralph clerk h 734 Charles
" Salvatore street sweeper h 199 Cedar
" Tommaso laborer h 97 Ridge
Lisker Albert clerk 93 Weybosset [av
" Harris L bookkeeper 191 S Main h 141 Chester
" Hyman driver 191 S Main bds 141 Chester av
" Israel (U S A) bds 141 Chester av
" John treas 191 S Main h 62 Moore [av
" Minnie clerk 166 Westminster bds 51 Douglas
" Samuel clerk 182 Charles bds 141 Chester av
" Samuel laborer h 51 Douglas av
" William (U S N) bds 141 Chester av
Lisle Arthur B gen mgr N E L Co h at Chippewanoxet [Brown
" Frank D (Brown, Lisle & Marshall) h 90
List Lubar constable 86 Weybosset rm 56 h at Central Falls
" Mina news stand 132 Charles bds 40 Bowen
" Rosa Mrs h 40 Bowen
Lister Alfred H pres 201 Pitman h at E Prov
" Benjamin F treas and mgr 201 Pitman h 189 Waterman
" Cora A milliner 503 Plainfield bds do
" Elizabeth H widow James h 9 Diman pl
" Henrietta widow Benjamin H h 503 Plainfield
" Herbert clerk h 277 Dean [tucket av
" James Jay supt 30 Curtis h 43 Woonasquatucket av
" Joseph H loomfixer h 948 Manton av
" Maria S H widow Samuel h 34 Riverdale
" Mary widow Thomas h 74 Appleton [ton
" Mary A steno 37 Weybosset rm 20 h at Johnston
" Richard lithographer h 129 Allston
" Robert N vocal teacher 509 Westminster rm 57 h at Boston Mass
" Robert W sec and asst treas Centredale Worsted Mills h 560 Fruit Hill av N Prov
" William salesman bds 574 Broadway
" William H buyer 30 Curtis h 260 Massachusetts av

Litchenberg Bertha clerk rms 70 Jackson
" Carl, Gorham's rms 9 Bridgham
Litchfield Ernest I clerk R I Tool Co bds 342 Dudley
" George E bookkeeper h 342 Dudley
" Harry E clerk 212 Industrial Trust bldg h at Attleboro Mass [at Auburn
" Hope order clerk J Brown Univ Library b
Litchman Benjamin platform man Am Railway Ex bds 49 Common [Common
" Daniel clerk news stand Union station bds 49
" Isaac jeweler bds 49 Common
LITHGOW see LITTHGOE
Litolf Josephine widow h 197 Dean
" Rocco musician bds 197 Dean
Litowits Samuel grocer 23 Hoppin h 58 Gay
Littell Charles W printer 333 Westminster rm 5 h 34 Linden
" C Earl chief chemist Providence Gas Co ' Sassafras Station h 11 Pembroke av
" Grace E seamstress bds 34 Linden [Linden
" Henry C printer 333 Westminster rm 5 bds 34
" Ida L widow William B h 98 Logan av
" William B died Sept 24 1918
Litterio Alessandro stonecutter h 68 Hassan
" Cesere toolmaker bds 68 Hassan
" Fiorentino machinist bds 68 Hassan
" John machinist bds 68 Hassan
Little Albert B jeweler h 119 Sprague
" Andrew A (U S N) bds 25 Milk [h do
" Anna C Mrs house director 254 Washington
" Anna R widow Joseph h 15 Wilson
" Antique Shop The (Zemal Chackmeister) antique specialties 385 Westminster rm 45
" Art Shop Exchange pictures and framing 385 Westminster
" Catherine operative bds 89 Trask
" Catherine widow Robert h 89 Trask
" Cora E bds 50 Verndale av
" Edward clerk 29 Eddy h at Pawtucket

Little
" Edward, Prov Gas Co bds 195 Point [pl
" Emily widow Christopher B bds 20 Champlain
" Etta R steno 20 Market sq bds 15 Wilson
" Florence E asst bds 36 Burlington
" Frederick O carpenter h 225 Doyle av
" Fur Shop (Max Potter) 212 Union rm 508 and 171 Weybosset [Conimicut
" George E sales mgr 319 W Exchange h at
" Grace finisher bds 89 Trask
" Harry B (Little & Co) h 36 Burlington
" Henry W (Little & Co) h 50 Verndale av
" Herbert weaver h 27 Fairfield av
" Herbert B com trav 28 Pine h 15 Wilson
" James (U S N) h 604 Prairie av
" James S liquors 119 Dorrance b at Pawtucket
" Jesse foreman 69 Point h 582 Plainfield
" John T teamster h 31 Oldham
" J Richard salesman 5 Exchange h 58 Wilson
" Lena B clerk 706 Lapham bldg bds 58 Wilson
" Martha R clerk bds 58 Wilson
" Mary B widow John S h 58 Wilson
" Mary E steno 363 Eddy bds at Central Falls
" Nemo Mfg Co mfg jewelers 70 Ship
" Norman B bds 135 Mitchell
" Patrick porter 70 S Main h 41 Stewart
" Romeyn watchman State Pier 1 h at Cranston
" Thomas h 152 Pearl
" Thomas H laborer h 25 Milk
" Thomas H teamster h 195 Point
" Thomas H jr clerk bds 25 Milk
" T Francis clerk city treasurer's office City Hall h 34 Chapin av
" William driver h 252 Pearl [Lenox av
" William E M bookkeeper 231 S Main h 63
" William J clerk B & S h at Central Falls
" William J, Gorham's bds 25 Milk
" & Company (Henry W and Harry B Little) diesinkers 150 Chestnut
Littlefield Alberta G bds 10 Stamford av
" Arlon asst mgr 304 Pearl h at Arlington
" Alice widow h 63 Cranston
" Barbara sec 216 Hope bds 102 Bowen
" Caroline E widow Emery P h 729 Hartford av [Natick
" Charles W lawyer 87 Weybosset rm 47 h at
" Clara H Mrs h 68 Jackson
" Clarence bookkeeper 101 Sabin h at Pawtucket
" Edward J dep Bank Commissioner 110 State House rms 175 Thayer
" Elihu E electrician h 484 Plainfield
" Everett F machinist bds 27 Central
" Ezra M foreman 355 Valley h 16 Lisbon
" Frank E jeweler h 308 Swan
" Frederick foreman Park Dept h 414 Killingly
" George A Mrs h 102 Bowen
" George E supt 56 Pine 5th floor h 10 Stamford av
" Henry L, B & S h 135 Park
" Ivory lawyer and asst sec 66 S Main h 102 Meeting [Bowen
" James B lawyer 1104 Turk's Head bldg h 211
" John R clerk 17 Weybosset bds 218 Indiana av
" Marian milliner bds 972 Broad
" Marshall E (U S A) bds 484 Plainfield
" Mary widow Cassander bds 39 Ruggles
" M Belle Mrs h 453 Hope
" Nathan W lawyer 87 Weybosset rm 47 h at Pawtucket
" Oliver E motorman h 33 Gallup
" Russell W (U S A) h 27 Central
Littler Albert E silversmith h 209 Swan
" Ann widow George h 17 Morton
" John C kitchenman bds 148 Rhodes
Littleton James A (Littleton & Bolger) h 173 Prairie av
" Margaret housekeeper h 218 Dudley
" Thomas express 34 Richmond h 261 Rhodes
" William F chauffeur h 35 Bishop
" & Bolger (J A Littleton, R Bolger) provisions 188½ Prairie av [River av
Littlewood Elizabeth widow William E h 145
Littman Abraham (Flower Growers' Depot) rms 104 Broadway [h 25 Lippitt
Litvin Joseph furniture (secondhand) 54 Charles
" Max capmaker bds 35½ Howell
Litzia Vincenzo laborer h 37 Murphy
Liuzzi Domenico cobler h 308 Admiral
" Domenico shoe repairer 179 Prairie av h 1 Newcomb
Liven Dorothy clerk h 92 Elm [Eddy
Livermento Joseph porter 319 W Exchange h 501
Livermore Dorothy hairdresser 404 Lapham bldg bds 140 Humboldt av
" Frank D died Dec 16 1918

Livermore
" Harriet I bds 189 Union av
" Mary E widow William A h 189 Union av
" Mary I widow Walter A h 641 Public
" Nelly E steno 495 Westminster h 641 Public
" Winifred teacher Lincoln school bds do
" & Knight Co engravers and printers 42 Pine
Livesey Ada M B clerk bds 62 Pavilion av
" Christopher R musician h 62 Pavilion av
" George A (U S A) bds 62 Pavilion av
" William J plumber 179 Roosevelt h at Arlington
" see LIVSEY [10 Georgia av
Livesey J Franklin salesman 44 Westminster h
Livingston Benjamin T Rev gen sec 405 Butler Exchange h 103 Governor
" Frederick orderly R I Hospital bds do
" Hugh D F (U S A) h 97 Detroit av
" Ida L Mrs teacher New Webster-av school h 161 Dora
" Reading Room 140 Livingston
" Sarah B widow John G h 181 Burnside
" Street Playgrounds, Livingston cor Printery
" Wylie rms 160 Broad
Livingstone Charles H rem to New York city
" David bds 64 Woonasquatucket av
" David clerk bds 169 Transit
" Edna M clerk bds 234 Williams
" Edward A rem to New York city
" Frank A compositor Tribune bds 162 Dudley
" Harry S jeweler bds 618 Broadway
" Robert D C electrician h 234 Williams
" Rose widow John bds 162 Dudley
Livsey Ada forewoman h 2 Providence
" Ada L bds 2 Providence
" Agnes E nurse 35 Sheldon h do
" Annie F widow Henry h 68 Bernon
" Charles A clerk bds 39 Daboll
" Gladys bookkeeper 154 Fountain bds 39 Dab l
" James H engineer bds 68 Bernon
" John loomfixer h 51 Heath
" Joseph H jeweler h 39 Daboll
" Margaret A bds 68 Bernon
" Marguerite H typist 301 W Exchange bds at E Greenwich
" Myrtle H forewoman bds 39 Daboll
" see LIVESEY
Lizetta Campana hairdresser bds 7 Ringgold
Lizotte David plasterer h 584 Charles
" Delia clerk bds 19 Perry
" Emma widow Thomas M h 55 Aleppo
" Frank operative h 245 Manton av
" William R h 19 Perry [Parade
Ljunggren Axel B bookkeeper 69 Rice h 140
" Nils J cooper bds 21 Sheldon
" William clerk Allen's av cor Rhodes bds at Eden Park
Lloyd Alonzo laborer h rear 29 Warner's lane
" Arthur machinist rms 269 Friendship
" Arthur B clerk 40 Sprague bds 64 Whitmarsh
" Arthur E gen mgr and supt 40 Sprague h 64 Whitmarsh
" Clifford L clerk Queen Dyeing Co h at E Prov
" George engineer h 150 River av
" George W clerk B & S h 110 Colfax
" Herbert C chaser h 303 Bucklin
" John J clerk bds 102 Florence
" Josephine widow George h 63 Early
" Lettice widow John h 132 Commodore
" Mary A Miss h 102 Florence [dore
" Nelson J collector 112 Union bds 132 Commo-
" Richard C laborer h 46 Gray
" Thomas F baggageman Union station h 102 Florence
" Walter fireman 109 Summer h 132 Commodore
" Walter C (U S N) bds 132 Commodore
" William F weaver h 19 Sheridan
" William H asst supt 40 Sprague h at Pawtuxet
" William H silver plater h 303 Bucklin
Llufrio Henry C chaser 661 Westminster rm 8 h 602 Broad
Lmaire Rose h 239 Friendship
Lmanian Alexander died in France
" Hovhannes H grocer 241 Friendship h 239 do
" Manoog shooting gallery 498 Westminster h 684½ do [Dudley
Loab Samuel news dealer 803 Westminster h 131
Loar David E salesman h 48 Dorchester av
Lobb Herbert J foreman Revere Rubber Co bds 28 Tuxedo av
Lobbello Angelo clerk bds 123 Gesler
" Antonio laborer h rear 19 Lily
" Carrie jeweler bds 123 Gesler
" Elizabeth jeweler bds 123 Gesler

Lobbello
" Giuseppena widow h 35 Newton
" John pool and dry goods 119 Gesler bds 124 do
" Raffaele laborer h 123 Gesler
" Tommaso, B & S h 261 Atwells av
" Vincenza tailoress bds 35 Newton
Lobdell David W bds 14 Carleton
" Roger N clerk 53 Cana' bds 14 Carleton
Lobosco Dominick pantryman bds 69 Federal
Locascio Pasquale barber 123 Plain h 125 do
Lock Emil jeweler h 22 Westfield
Locke A L chauffeur 57 Washington
" Catharine J Mrs h 577 Prarie av
" Charles F clerk B & S h 52 Park
" Edith I clerk B & S bds at Natick
" Ella A widow Henry C h 185 Howell
" Flora G jeweler bds 49 Tanner
" Flora I clerk 21 Stevens bds 185 Howell
" Frank E auto repairs h 28 Division
" Gerry R clerk R I Co 100 Fountain h 658 Smith
" Gladys I nurse bds 218 Medway [drick
" Harold A clerk 174 Washington h 134 Hen-
" Henry carpenter bds 48 Shiloh
" James H fireman h 48 Shiloh
" John F teaming 404 Sayles h 405 Prairie av
" Mary A seamstress bds 577 Prairie av
" Mary E widow bds 40 Tanner [do
" Morris clothes cleaner 103 Willard av b 395
" Nancy widow Lansing h 54 Meeting
" Nellie M dressmaker bds 577 Prairie av
" Selden B fireman h 64 Olney
" Thomas J percher h 46 Putnam
" William A hulled corn h 119 Wood
Lockel Emma Mrs h 37 Cory
Locker John C conductor h 174 Byfield
Lockerby Howard A (U S A) bds 430 Friendship
Lockhart Charlotte widow h 51 Doyle av
" Eugenie clerk bds 51 Doyle av [Chace av
" Joseph A adjuster R I Co 100 Fountain h 57
" Rena clerk bds 51 Doyle av
" Walter clerk 17 Weybosset h at Edgewood
Locklin John J compositor Journal h 40 Bainbridge av
" see also LAUGHLIN, LOUGHLIN, O'LOUGHLIN
Lockton Grace asst pastor Beneficent Cong church h 7 Congdon
Lockwood Amy bds 254 Washington
" Brunce E (Narragansett Jewelry Co) and (Gem Bracelet Co) h at Pawtuxet
" Charles (64 Regent av) died Feb 22 1918
" Charles E auditor rms 390 Broadway
" Charles H architect 518 Howard bldg h 50 Wood [Edgewood
" Clinton hub and die cutter 23 Broad h at
" Elmer J laborer h 358 Knight
" Emma J widow Henry h 50 Wood
" Ernest L dentist 334 Westminsterrm 401 h 68 Hazard av
" Frank W special agent 20 Market sq h at Lakewood [Edgewood
" Frederick sec and treas 182 S Water h at
" Harry carpenter bds 64 Regent av
" James T pres Smith-Holden Dental Supply Co h at Warwick
" Lawrence A cotton waste 204 Westminster h 330 Benefit [rm 15
" L A jr Inc cotton waste 204 Westminster
" Mattie F Mrs h 59 Eleventh [Edgewood
" Myron J player pianos 312 Howard bldg h at
" R E salesman 330 Canal rms 160 Broad
" Walter carpenter h 176 Burrington
" William H clerk bds 14 Candace
" William R woodworker h 214 Dexter
" W Fred carpenter bds 64 Regent av
Lodge Benjamin M cornicemaker h 84 Willard av
" Joe grocer 88 Hendrick h do
Loeb Leo salesman h 82 Jefferson [av
" William (William Loeb & Co) h 627 Elmwood
" William & Co (William Loeb) jewelry mfrs 150 Chestnut [Sumter
Loebenberg Theodore buyer 176 Weybosset h 47
Loeber Abraham baker 175 Chalkstone av and 351 N Main h 44 Goddard
" David clerk 612 Douglas av bds 28 Brown
" Louis mgr 612 Douglas av h 28 Bernon
" Mildred bookkeeper 612 Douglas av bds 28 Bernon [Edgewood
Loeffler Alma R steno 509 Union Trust bldg h at
Loegel Paul h 109 Wesleyan av
Loehning John chauffeur h 13 Amy
Loehr Henry pedler bds 104 Babcock
" Wolfgang carpet weaver 104 Babcock h do
Loepsinger Albert foreman 301 W Exchange h at Edgewood [h at Edgewood
" Albert J mechanical engineer 275 W Exchange
Loescher Carl H toolmaker h 13 Carolina av
Loewenstein Julia Mrs h 107 Elm Grove av
Lofdal Julius A (Charles H Lee Co) h 62 Farragut av
Loffler John T piper h 22 Mathew
Loffreto Alberto carpenter h 18 Piedmont
" Antonio driver h 4 Crout
" Antonio molder h 162 Elmdale av
" Francesco laborer h 624 Union av
" Gasto laborer bds 606 Union av
" Giovanne laborer bds 57 Tell
" Michele laborer h 4 Crout [Chalkstone av
Lofgren Herman asst foreman 179 Acorn h 616
" Leonard I clerk h 58 Colfax
" Matilda E domestic 17 Preston
Lofquist Hjelmar cook rms 164 Chestnut
Lofsky Isaac bottler h 292 Willard av
Lofstrand Frida Mrs h 251 Point
Lofstrom Axel E capt h 65 Oxford
" Emma E bookkeeper 87 Dorrance b 65 Oxford
" Ida W bds 65 Oxford
" Olive A steno bds 65 Oxford
Loftes Alvin H tel opr h 110 Hanover
" Anna Louise Mrs h 199 Wesleyan av
Loftus Henry operative rms 669 Broadway
" James waiter h 55 S Main
" Martin J conductor h 121 Eastwood av
" Regina T teacher Technical High school bds 677 Broad
" Thomas M salesman 28 Pine h at Edgewood
Logan Ann widow Farrell bds 116 Hanover
" Anna B nurse bds 119 Congdon
" Anna M dressmaker h 10 Steere av
" Annie W widow Milton G bds 96 Sumter
" Benjamin (U S A) bds 21 Hewes
" Bernard F pastor St Raymond's R C church h 28 Eighth
" Bertha jeweler bds 25 Ruggles
" Bridget widow William h r 118 Valley
" Caroline M clerk bds 119 Congdon
" Catherine widow Peter J h 29 Helme
" Catherine A housekeeper 312 Willard av
" Catherine E h 10 Steere av
" Catherine F housekeeper 20 Steere av
" Charles J loomfixer bds 10 Steere av
" Clarence G painter bds 145 Lockwood
" Edward J physician 1192 Westminster h do
" Elizabeth F bds 9 Poplar [lar
" Francis H salesman 74 Mathewson bds 9 Pop-
" Francis J rubberworker h 73 Pleasant View av
" George E platformman Am Railway Ex h 880 Eddy
" Harry clerk 93 Weybosset
" Harry L laborer bds 339 Eddy
" Henry H chauffeur h 470 Chalkstone av
" Ines L phone opr 195 Angell bds 25 Ruggles
" John rubberworker h 116 Hanover
" John A painter h 38 Borden
" John F clerk h 2 Steere av
" John J filecutter h 13 Barstow
" John P laborer h rear 153 Delaine [av
" John T clerk R R freighthouse h 289 Manton
" Lena V phone opr 195 Angell bds 9 Poplar
" Leo real estate 311 Ind Trust bldg h 77 Glenham
" Leo F helper bds 66 Newark
" Levi L porter 461 Eddy h 10 Pacific av
" Mabel F phone operator 15 Bough bds 25 Ruggles
" Margaret widow Norman h 119 Congdon
" Margaret A Miss h 750 Atwells av
" Mary C nurse bds 119 Congdon
" Mary E laundress bds 11 Barstow
" Matthew laborer h 9 Poplar
" Matthew J clerk 243 Westminster b 9 Poplar
" Michael laborer h 95 Waldo
" Michael T janitor h 66 Newark
" Owen laborer h 391 Valley
" Patrick J weaver bds r 153 Delaine
" Patrick M shoemaker 317 Amherst h do
" Thomas F, Gas Co h 40 Janes
" William F (U S A) bds 16 Benedict
" William H L watchman h 16 Benedict
" William J (Henson & Logan) h 63 Lockwood
" William R foreman 21 Stevens h 67 Seventh
Logee Clifford died
" Edward J com trav h 1152 N Main
" E L Co mfg jewelers 95 Chestnut
" James E mgr 25 Broadway h do
" Mary E widow bds 24 Fourth
" Simon machinist h 244 Orms
" William weaver bds 281 Prairie av

Logee
" William K treas 1012 Grosvenor bldg h 382 Blackstone
" see LOUGEE
Logovitz Joseph blacksmith h 17 Robinson
Logue Edgar B bookkeeper 176 Weybosset bds 181 Harrison
" Walter E clerk h 181 Harrison
Lohnes Ralph B driver h 43 Redwing
" Stanley driver bds 108 Burnett
Lohr Edward auto repairer 1070 Broad h 9 Price
" Nellie widow h 30 Temple
Lohrmann Ernst H diecutter and toolmaker 137 Weybosset h 158 Chapin av [Akerman
Loignon Joseph baker 1890 Westminster h 11
Loiseau Delina widow Joseph died Feb 16 1918
Loiselle Alfred barber 1108 Chalkstone av h 25 Cherry
" Arthur clerk 173 Weybosset b 25 Cherry
" George salesman 375 Canal h at Pawtucket
" John jeweler h 68 South
" Loretta G clerk 173 Weybosset b 25 Cherry
" Walter (U S A) bds 25 Cherry
Loker Frank H ticket taker h 23 Aborn rm 25
Lolio Antonio laborer h 39 Paul
" Fedele laborer bds 35 Stone
" Giovanni molder h 13 Marietta
" Michele h 35 Stone
Lolli Pasquale laborer h 51 Brayton av
Loman Eva B bds 40 Alton [wich av
Lomas Clara E steno 12 S Water bds 48 Nor-
" Henry H bds 166 Early
" James F helper bds 18 Morton
" Warren R, Gorham's h 500 Prairie av
" William clerk 29 Westminster b 988 Cranston
" see LOOMIS and LUMMIS [dalene
Lomastro Antonetta rubberworker bds 41 Mag-
" Antoniella widow h 121 Elmdale av
" Frank weaver h 180 Dora
" Giuseppe laundry h 175 Dora
" Liberina clerk bds 41 Magdalene
" Pasquale spinner h 10 Shafter
" Raffaelo laborer bds 129 Ridge
Lomax John slashertender h 119 Elm
Lomba John cook h 88 Pike
Lombard Antony bleacher h 55 S Main
" John G printer h 64 Federal
Lombardi Albert foreman h 385 Atwells av
" Alfred baker h 55 Brayton av
" Andrea laborer h 106 Arthur av
" Angelo laborer h 42 Westerly av
" Antonetta laborer bds 22 Peter
" Antonio laborer h 12 Swiss
" Antonio laborer h 27 Lily
" Antonio laborer h 114 Hospital
" Antonio pedler bds 12 Ring
" Antonio shoe repairer 308 Admiral h do
" Antonio street sweeper h 10 Hillhurst
" Antonio street sweeper h 146 Prudence av
" Belardino laborer h 543 Union av
" Benedetto stonecutter h 820 Charles
" Bernardino laborer h 114 Hospital
" Carmine laborer h 8 Lily
" Carmine laborer h 97 Acorn
" Carmine (U S N) bds 10 Hillhurst
" Celia widow h 27 Grant
" Charles ladies' tailor 513 Potter's av h 515 do
" Charles musician bds 14 Quarry
" Cosmo laborer h 58 Arthur av
" Crescenzo grocer 70 Spruce h 23 Eutaw
" Domenico laborer bds 12 Swiss
" Donato plumber 70 Bradford h 20 Newton
" Eugenio grocer 19 Vinton h do
" Felice laborer h 121 Acorn
" Francesco bottler h 100 Penn
" Francesco ice cream h 92 Gesler
" Fred filemaker h 58 Arthur av
" Giuseppe barber h 41½ Spruce
" Giuseppe clerk 93 Weybosset
" Giuseppe cook h 22 Penn
" Giuseppe laborer h 138 Prudence av
" Giuseppe laborer h 73 Spruce
" Hulle foreman h 383 Atwells av
" James barber 309 Richmond h 164 Chestnut
" John shoe repairer h 3 Governor
" Joseph jeweler h 58 Arthur av
" Louis h 164 Dodge
" Louisa dressmaker h 820 Charles
" Martin clerk 1890 Westminster
" Michele laborer h 22 Peter
" Michele laborer bds 95 Tell
" Pasquale laborer h rear 542 Union av
" Pasquale laborer bds 22 Peter
" Pietro laborer bds 22 Ridge
" Raffaele (U S A) bds 22 Peter

Lombardi
" Raffaelo laborer h 163 Atwells av
" Sabastiano clerk h 162 Spruce
" Salvatore laborer h 75 Terrace av
" Salvatore laborer bds rear 90 Dean
" Theresa twister bds 22 Peter
" Tommaso helper h 35 Swiss [Union av
" Tommaso variety 284½ Pocasset av b r 542
" Valentino (U S A) bds 73 Spruce
" Velardi laborer h 114 Hospital
" Vincenzo helper h 28½ Gesler
" Vito driver h 40 Bond
Lombardo Francesco barber 138 Charles h 272 Admiral [ernor
" John shoe repairer 127 Weybosset bds 3 Gov-
" Joseph barber 252 Wickenden h 144 Globe
Lombardozzi Cosmo laborer bds 121 Federal
Lombardy James clerk 2 Market sq bds 14 Quarry
Lombari Domenico teamster h 118 Elmdale av
" Elizabeth clerk bds 138 Sutton
" Giuseppe laborer h 598 Union av
" Nicola laborer h 136 Sutton
" Pasquale (U S A) bds 136 Sutton
Lombert Manuel laborer h 500 Wickenden
Lonardi Luigi laborer h 36 Moorfield
" Pasquale weaver h 124 Murray
" Silvestri laborer bds 553 Charles
Lonardo Angelo filemaker h 40 Cargill
" Antonio barber h 6 Hewitt
" Antonio laborer h 594 Charles
" Bartolomeo laborer h 206 Dora
" Carmine laborer h 608 Charles
" Carmine S laborer bds 553 Charles
" Domenico laborer h 6 Shafter
" Domenico laborer h 216 Wallace
" Edward barber h 6 Hewitt
" Giovanne laborer bds 216 Wallace
" Giuseppe shoemaker 49 Tell h 14 Courtland
" Leo weaver h 69 Grove
" Luigi laborer h 29 Blaine
" Mendina spinner bds 594 Charles
" Paolo grocer 594 Charles h do
" Pasquale laborer h 631 Charles
" Serafino operator h 103 Sutton
" Vincenzo laborer bds 631 Charles
" Vincenzo tailor bds 28 Swiss
Lonczak John driver h 97 Julian [ter
Londall Herman teamster 37 Canal h 70 Carpen-
Londergan John J grocer 198 Ives h 210 Power
Londers Eugene J carrier P O h at Cranston
Londes Nathan jeweler h 100 Chester av
London Guarantee & Accident Co 48 Custom House at rm 26
" see LUNDIN [319 do
Lonergan Catharine T milliner 529 Prairie av h
" Edward F molder h 36 Berlin
" Frank P clerk 93 Weybosset bds 67 Dora
" George T hoseman Engine 22 h 679 Prairie av
" Harry O (U S A) bds 81 Trask
" James A jeweler h 342 Plain
" John J machinist h 359 Plain
" John L mgr 389 Elmwood av h 76 Bishop
" John L 913 Turk's Head bldg h at Warren
" John P engineer h 5 Dwight
" Julia, B & S h 350 Smith
" Mary Mrs h 81 Trask
" Mary widow John hairdresser 182 Mathewson bds 15 Grove
" May bookkeeper bds 342 Plain
" Patrick coachman h 85 E George
" Thomas F weaver h 41 Burton [Thayer
" Thomas J chauffeur 291 Westminster bds 373
" William J (U S A) bds 342 Plain
" William L (U S A) bds 350 Smith
" William T machinist bds 81 Trask
Long Albert painter h 5 Seamans
" Anna M widow George M rem to Ashbury Park N J
" Archer E rubberworker bds 77 Parade
" Chas P mgr Gano ft of Wickenden h 141 Governor
" Clyde B mech eng B & S h 123 Sumter
" Daniel J grocer 619 N Main h 197 Tenth
" Edgar packer 319 W Exchange b 176 Julian
" Edward A machinist h r 186 Veazie
" Edwin E news editor Journal h 292 Friendship
" Elizabeth F widow John J h 5 DeFoe pl
" Ernest E engineer h 174 Julian
" Ernest H painter h 21 Matthew
" E Augusta Mrs h 1062 Eddy
" Frank E guard h 27 Massie av
" Gabriel dyer 794 Potter's av h at Cranston
" George rem to Maine
" George M (141 Governor) died Dec 20 1917
" George W clerk 313 W Exchange h 94 Lester

Long
" **Hannah** widow George W bds 129 Cypress
" Harry A clerk R R freight h at Arlington
" Harry B waiter bds 15 Heath
" Harry S clerk R R freight bds at Warwick
" Homer rubberworker h 57 Hudson
" Jesse laborer h 30 Sherwood
" Lillian Mrs h 687 Potter's av [av
" Mabel V clerk at Gorham s bds 687 Potter's
" Paul barber 21 Dorrance h at Thornton
" Reginald E H salesman h 50 Arch
" Robert J inspector rms 160 Broad
" Sydney weaver h 105 Sycamore
" William H munition worker h 28 Haskins
" William J salesman bds 1 Deerfield ter
" Winifred h 197 Tenth
Longbottom Arthur rem to Pawtucket
" Gladys jeweler bds 93 Colfax
" Harry repairer h 101 Vandewater
" Herbert car repairer h 93 Colfax
Longella Vincenzo laborer h 96 Gesler [do
Longfellow Augusta W dressmaker 20 Lewis bds
" Austin H physician 20 Olneyville sq h 212 Webster av [Cranston
" Edmund H clerk 615 Grosvenor bldg h at
" John A sales mgr 461 Eddy b 200 Pavilion av
" Louisa A Mrs h 79 Oriole av
" Louise milliner bds 79 Oriole av
" Marion N clerk 615 Hospital Trust bldg bds at Edgewood
" Walter A paymaster Merino lane h at Manton
" Wilbur W salesman 297 Weybosset h 273 Bucklin
" William S machinist h 200 Pavilion av
Longfield William B draftsman 275 W Exchange h 181 Smith
Longley Frank baker rms 92 Cranston
Longmuir Alexander salesman 243 Westminster h 6 Norwich av
" Eleanor A steno bds 6 Norwich av
Longo Antonio laborer h 41 Magdalene
" Antonio painter h 340 Atwells av
" Elio (U S A) bds 26 Hawkins
" Francesco (U S A) bds 26 Hawkins
" Giuseppe laborer h 143 Pomona av
" Giuseppe laborer h 56½ Penn
" Giuseppe rubber worker h 117 Ring
" Luigi laborer bds 71 Penn
" Paolo machinist h 137 Grove
" Pasquale rem to Italy
" Silvestro shoe repairer 872 Broad h do
" Valentine machinist h 141 Grove
Longstreet William A salesman 243 Westminster h at Wakefield
Longwell Lillian Mrs rem to Worcester Mass
" Samuel E rem to Worcester Mass
Longwill Kenneth R com trav h 276 Washington
" Mary L widow David B bds 66 Farragut av
Longworth James R painter h 1156 N Main
" William clerk B & S rms 357 Broad
Loniewski Peter grocer 20 Printery h do
Lonrigan Margaret weaver h 100 Dover
Lonsdale Co cotton goods mfrs 50 S Main
" Mary widow Herbert bds 124 Bath
" Ruth A C widow John F bds 111 S Angell
Looby Elisa bds 311 Amherst
" Ellen widow Edward h 311 Amherst
" Joseph L foreman 15 Snow bds 311 Amherst
" Louisa housekeeper 311 Amherst
" Richard J clerk bds 311 Amherst
" see LUBY
Loomas Warren R driver h 500 Prairie av
Loomis Annie bookkeeper 270 Weybosset bds 174 Laurel Hill av
" Betsey S Miss bds at StElizabeth's Home
" Clarence D O (U S A) b 174 Laurel Hill av
" Edna F cashier 123 Aborn b 174 Laurel Hill av
" Francis S overseer h 174 Laurel Hill av
" George E foreman 85 Gano h 331 Williams
" James S provisions 169 Ives h 331 Wayland av
" Phebe E widow Edward A h 215 Bowen
" see LUMMIS and LOMAS
Looney Eleanor A h 207 Power
" see LOWNEY
LOOSE LEAF MFG CO printers and binders A E Browning pres 257 W Exchange—See back colored page I
" -Wiles Biscuit Co cracker bakers 319 W Exchange
Lootens Mary widow August bds 10 Saxe
Lootjeans Ernest J weaver h 216 Sunnyside
" Jean F operative h 216 Sunnyside
Lopardo Joseph carpenter h 159 Cornwall
Lopers Gaetano chauffeur h 44 Brighton
Loperto Giovanne laborer h 74 Veazie
Lopes George J laborer h 436 Benefit
" John laborer h 88 Printery
" John laborer bds 36 Link
" John B barber h 425 Washington
" Joseph clerk h r 305 N Main
" Julius laborer h 40 Traverse
" Lillian M widow Henry G h 24 Brighton
" Louis machinist h 29 Fremont
" Manuel cook h 216 Wickenden
" Manuel laborer h 9 Fremont
" Manuel laborer rms 422 N Main
" Manuel laborer bds r 285 N Main
" Manuel T helper h 299 Eddy
" Peter laborer h 39 Wade
" Sarah h 323 S Main
Lopes Angelina Mrs h 26 Armstrong av
" Charles elevatorman h 303 Williams
" John clerk 70 S Main h 26 Calhoun av
" Mary cook 200 Blackstone boul bds do
" Matthews (U S A)
" William laborer h 873 Eddy
Lopresti Antonio (U S N) bds 14 Albro
" Michele A barber 65 Richmond b 154 Federal
" Nicola barber 65 Richmond h 154 Federal
Lops Peter laborer 75 Crary
Lopus Barney junk pedler h 84 Chalkstone av
Lorange Nathaniel (Greenstein & Lorange) tailor 524 Westminster h 71 Ocean
Loranger Arthur foreman h 577 Harris av
Lord Alfred J motorman h 254 Indiana av
" Alfred R collector 112 Union b 66 College
" Algron percher h 234 Eastwood av
" Annie jeweler bds 184 Friendship
" Augustus M pastor First Congregational church h 100 Brown
" Bessie C widow Charles F h 229 Cass
" Byron rms 160 Broad
" Charles purch agt 1012 Eddy h at Edgewood
" Charles M driver h 93 Pettis
" Charles W jeweler h 25 Rutland
" Clarence E carpenter h 48 Plainfield
" Construction Company ship builders Fields Point [ernor
" C Arthur (Dwight C Lord & Son) h 210 Gov-
" Dwight C & Son (C Arthur) insurance 49 Westminster rm 313
" Edmond laborer h 155 O'Connell
" Edna M steno 61 Peck bds at Auburn
" Ernest attendant Butler Hospital bds do
" Evelyn T phone opr Nat Exchange Bank b 279 Benefit [Mass
" Flora H widow Edmund M rem to Newton
" Florence M clerk R R freight b at Auburn
" Frank E toolmaker h 42 Norwich av
" Frank S (F S Lord Co) rms 59 Broad
" Fred clerk 36 Pine h 14 Elgin
" Frederick M grinder h 18 Viola
" F S Co (Frank S Lord) paper novelties 93 Sabin elevator A
" George clerk h 230 Alabama av [ton av
" George collector 365 Westminster h 199 Bray-
" George A painter h 80 Wallace
" George C jr electrician h r 49 Hillside av
" George E electrician 123 Dorrance h at Pawt
" George E steno B & S b 230 Alabama av
" Henrietta widow Charles h 21 Constitution
" Henry J machinist h 338a Manton av
" Herbert operative h 54 Regent av
" Herbert E (U S A) h 15 Arnold
" Howard R salesman 7 Dorrance h 25 Rutland
" Ida Mrs bds 12 Perkins
" Ines C supt nurses R I Hospital bds do
" James baker 455 Plainfield h 459 do
" James dyer h 418 Chalkstone av
" James machinist h 130 Payton
" James T carpenter h 33 Eleventh
" John W operative bds 157 Donelson
" Lloyd R machinist h 8 Cyr
" Lydia D widow Theodore F b 96 Adelaide av
" Mary Mrs h 91 Battey
" Oscar wood chopper h 59 Putnam
" Ralph H timekeeper bds 42 Norwich av
" Ralph P clerk 100 Fountain b 25 Rutland
" Raymond S driver 292 Westminster bds 156 Ford
" Robert M student bds 100 Brown
" Roger M (U S N) bds 18 Viola
" Susannah E widow James h 157 Donelson
" Walter S clerk bds 351 Friendship [ster av
" Wilfred A salesman 52 Exchange pl h 118 Web-
" William clerk 245 Canal h 157 Donelson
" Young dyer bds 418 Chalkstone av [Power
Lorden Anna C phone opr Colonial Nav Co b 200
" Frances E asst bookkeeper 325 Waterman bds 200 Power

Lorden
" Leo D (U S A) bds 200 Power
" Mary A dressmaker bds 200 Power
" Mary C widow Daniel h 99 Willard av
Loreiselle Napoleon J barber 86 Weybosset h at Central Falls [Hillside av
Lorentson John inspector 17 Custom House st h 21
Lorens Martha h 11 Medway
Lorenze Angelo laborer h 64 Standish av
Loretta Victoria manicure 3 Grosvenor bldg h 974 Broad
Lorey Henry F h 145 Grove
" Henry I rem to Chicago Ill
" Louis L clerk 9 Codding bds 145 Grove
" see also LOWRY
Lorimer Levi B automobiles h 578 Public
" Lilly A proofreader E A Johnson & Co bds 181 Angell
" L B Co Humpobile agency 89 Plenty
Loring F Gertrude clerk bds 662 Prairie av
" Jennie died March 25 1918
" Merle F grinder B & S h 142 Donelson
" Nathan W engineer h 211 Admiral
" William C instructor R I School of Design h 62 Humboldt av
LORRAINE HOTEL Joseph V Jordan mgr 18–28 Aborn—See page 1272
Lorrimer May bds 36 Greenwich
Lorsch Albert & Co Inc, E B Shepard sec precious stones 131 Washington rm 408
Lorthiois Jules woolsorter h 558 Manton av
Losea Raymond M com trav h 32 Central
Losowski Michael laborer h 43 Dike
Lostocco Alessandro, R R laborer h 71 Penn
Lother Elmer clerk 95 Chestnut h at Warren
" Saidie B Mrs attendant R I Hospital Trust Co bds at Pawtucket
LOTHROP see also LATHROP
Lotito Anthony treas 86 Weybosset b 29 Africa
" Ciro tailor 161 Manton av h 29 Africa
" Raffael tailor 60 Weybosset rm 13 h 27 Newton
Lotonik Jerre jeweler bds 33 Veazie
Lotta Madam clairvoyant 28½ Cranston h do
Lottie Charles h 367 Smith
Louber Louis grain 612 Douglas av h 28 Bernon
Loubert Peter D painter h 227 Dexter
Loud Bessie A teacher Classical High school bds 603 Broad
" Eliza A widow George R h 603 Broad
" George painter h 20 Payton
" Harry B clerk h 603 Broad
" William H motorman h 115 Colfax
Louden Richard driver bds 24 S Court
Louftus Francis J (U S A) rms 88 Broad
Lougee Amy J widow Joseph M h 26 Olney
" Lillian M steno 21 Stevens bds 26 Olney
" see also LOGEE
Lough John J bricklayer h 589 Cranston
" Mary K widow Owen bds 41 Wallace
" Michael E mason 75 Westminster rm 24 h 214 Pleasant [Pleasant
" Robert E clerk 110 Grosvenor bldg b 214
" Thomas B carpenter h 41 Wallace
Loughborough Randolph M (Industrial Assembly Co) 77 Washington rm 208 b 24 Lillian av
Loughery Alice T housekeeper 85 Chester av
" Charles jeweler h 115 Bellevue av
" Cornelius jr jeweler h 165 Plain
" George F died Nov 30 1918
" James jeweler bds 216 Plain
" John T jeweler bds 216 Plain
" William h 216 Plain [burn
" William F plumber 1385 Westminster h at Au-
Loughlin Edward F machinist b 698 Chalkstone av
" Ellen K h 19 Black
" John laborer h 23 Padelford
" John orderly Dexter Asylum bds do
" John H elevator starter Industrial Trust bldg bds 274 N Main [h 588 do
" Joseph E hardware and paints 650 Potter's av
" Lillian nurse bds 36 Hamilton
" Margaret weaver bds 698 Chalkstone av
" Michael J (U S A) h 23 Padelford
" Richard (U S A) bds 23 Padelford
" Samuel W operative bds 21 Bernon
" Thomas E (U S A) bds 23 Padelford
" William B motorman h 24 Vaughan
" see LAUGHLIN LOCKLIN and O'LOUGHLIN
Loughran Catherine J bookkeeper 244 Westminster bds 57 Seventh

Loughran
" Edward J blacksmith 81 Olney h 4 Mallett
" Helen A bookkeeper 15 Ormsbee av b 57 Seventh
" Hugh died Nov 30 1918
" Jennie widow h 185 Broadway
" Margaret widow James bds 208 Sterling av
" Margaret M A bds 57 Seventh
" Margaret T widow John P h 57 Seventh
" Peter E plumber 258 Thayer h at Edgewood
" Walter J stonesetter bds 57 Seventh
Louise Julia Sister, Mother Superior Sisters of Notre Dame 19 Pope [Main
Loukakos John lunch room 73 Aborn h 847 N
Loukwics Tattie filecutter h rear 38 DeSoto
Lounsberry Charles engraver b 996 Westminster
Lounsbury Daisy M bookkeeper 17 Exchange pl bds 53 Comstock av
" Frank R cashier 128 Burnett h at Riverside
Loupos Jacob pedler h 149 Orms
Lourelli Cosmo granite cutter h 465 Union av
Louth Ethel E Mrs clerk 557 Westminster rm 1 h 38 Georgia av
" James J bookkeeper 35 Jackson h 16 Wyatt
" John H J clerk h 38 Georgia av
" John J silversmith bds 153 Calhoun av
" Margaret J bookkeeper 33 Weybosset bds 16 Wyatt
" Mary de S teacher Broad-st school b 16 Wyatt
" Nicholas A plumber bds 141 Plain
" Peter plumber bds 141 Plain
" Thomas P plumber h 141 Plain
" William A steno bds 16 Wyatt
Louthe Beatrice E Mrs bds 230 Friendship
" Ellen widow William h 94 Dudley
" Mary J jeweler bds 94 Dudley
LOUTTIT HOME HAND LAUNDRY CO William E Louttit pres and treas 307 Broad down town office 217 Howard bldg—See page 1154
" William E pres and treas 307 Broad h at Pawtuxet Neck
Louvain Art Studio (James J Donnelly) 76 Dorrance rm 212
Loux Elmer E pastor Mt Pleasant Baptist church h 32 Hendrick
Louson Alfred electrician h 6 Warrington
" Alfred Mrs dressmaker 6 Warrington
" George J weaver h 171 Huntington av
" George T weaver h 70 Magnolia
" Marcelina bds 70 Magnolia
" Maurice J (O Sumner & Son Co) 326 Weybosset h 155 Chapin av
Love Alexander B real estate 109 Washington h at Riverside
" Alfred W physician 209 Elmwood av h do
" Annie widow Rev John h 37 Regent av
" Bertha bookkeeper bds 37 Regent av
" Charles G machinist h 95 Chester av
" Flora F widow h 35 Regent av
" James h 1161 Chalkstone av [av
" James L munition worker h 287 Chalkstone
" John clerk h 80 Robin
" John A h 84 Olney
" Patrick jeweler bds 517 Atwells av
" Robert carpenter bds 35 Regent av
" William A bds 1161 Chalkstone av
Lovecchio Manuello laborer bds 19 Middleton
Lovecraft Howard P bds 598 Angell
" Sarah S widow Winfield S h 598 Angell
Lovegren Charles W clerk 304 Pearl
Lovegrove Eva widow William I h 22 Arch
" Frederick H rem to Pawtucket
" Mary E teacher Warren-st school bds 72½ Bridgham
" Pearl E motorman bds 114 Plainfield
" Rosetta clerk 225 Weybosset b 9 Hopkins
Lovejoy Edward F (Stone & Lovejoy) 616 Grosvenor bldg h at Pascoag
" Ella Mrs rms 157 Broadway
" Fred B rem to Cincinnati Ohio [lisle
Lovelace James E mgr Prov Lumber Co h 4 Car-
" Rey G baggagemaster h 68 Broadway
Loveland Mary E widow Charles b 16 Spencer
" O Eugene clerk 245 Canal h 496 Public
Loveless Arthur G tel opr 6 Weybosset bds 31 Common
" Cornelius electrician h 75 Pekin
" Fred W salesman h 192 Sackett
" Frederick H lieutenant fire alarm Central station h 17 Common

PROVIDENCE PUBLIC MARKET CO. *The Pioneers in Modern Marketing*

Loveless
" John S foreman 112 Union h 23 Bergen
" Spofford P h 31 Common
" William J rem to White River Juno Vt
Lovell Burton B clerk 90 Friendship h 301 Bucklin
" Catherine teacher bds 125 Governor
" Clarence E chauffeur bds 251 Carpenter
" Ernest B juggler bds 165 Byfield
" Ernest M teacher Technical High school rms 473 Pine
" Frank boxmaker h 336 Blackstone
" Frank W salesman 722 Eddy b 57 Carolina av
" Fred O painter 343 Carpenter h 251 do
" F Walton asst treas 98 Westminster b 48 Arch
" Harris E supt 189 Charles h 46 Duncan av
" Herbert A inspector h 276 Wickenden
" Ida J widow Frank E h 48 Arch
" James H driver h 9 Comstock av
" J Herbert stockman h 34 Burnett
" Marion E steno 50 Fountain bds 48 Arch
" Maud E clerk bds 48 Arch
" Raymond jeweler h 146 Ocean
" William E engineer h 165 Byfield
" see also LOVEWELL [Prov
Lovely William repairer 55 Weybosset bds at E
" see also LAVALLEE and LEVALLEY
Lovenberg Albert M bds 102 Irving av
" Charles mgr Keith's theatre h 102 Irvin av
" Lena Mrs h 68 Jackson
Lovenius Eric L pressman h 65 Stamford av
" Irene A bookkeeper 96 Westminster bds 65 Stamford av
Loverdi Bartolo ins agent h 16 Bond
Lovering George loom painter b 740 Atwell's av
" Margaret A widow h 157 Vinton
" Pearl M Mrs bds 25 Violet
Lovett Augustus J laborer bds 70 Davis
" Bridget widow Bernard h 88 Meeting
" Carlton A clerk 389 Charles bds 70 Davis
" Charles driver h 47 Home av
" Charles F, B & S bds 39 Danforth
" Daniel F driver h 18 Winthrop av
" David bds 14 Carleton
" Ethel clerk 343 Westminster b 95 Orms
" Frank A (Mitchell & Lovett) liquors 553 Chalkstone av bds 201 Oakland av
" Fred (U S N) bds 47 Home av
" Geo H (Patrick Lovett & Son) h 6 Inkerman
" George S (U S A) bds 14 Carleton
" Grace L clerk bds 35 Autumn
" Hanora widow William h 201 Oakland av
" Herbert chauffeur rms 392 Pine
" Herbert foreman h 289 Friendship
" Isabella B widow Charles H h 101 Ruggles
" James B foreman h 70 Davis
" James H (U S A) bds 35 Autumn
" John E electro plater h 35 Autumn
" Joseph driver h 47 Home av
" Joseph F hoseman Engine 13 h 56 Durfee
" Julia E died Dec 23 1918
" J Fred mgr Royal theatre h 175 Webster av
" Lillian boxmaker bds 35 Autumn
" Loretta jeweler bds 35 Autumn
" Louis druggist 46 Ship h do
" Mary variety 410 Broad rms 412 do
" Patrick & Son (George H) blacksmiths 98 Ormsbee av [h 425 Morris av
" Patrick J horseshoer 1 Crockett and 317 Canal
" Philip S clerk highway dept 600 Eddy h 14 Carleton
" Robert (U S A) bds 35 Autumn
" Roger bds 14 Carleton
" Rose weaver bds 55 Barton
" Susan widow George F bds 357 Knight
" Thomas H driver 35 Jackson h 54 Rowan
" William laborer h 39 Danforth
" William B (U S A) bds 101 Ruggles
" William F carrier North P O h 78 Hilltop av
" William H driver 35 Jackson h 25 Home av
" Zella bookkeeper bds 70 Davis
" see also LEAVITT [do
Lovewell Henry P physician 1266 Westminster h
" Louise E Mrs h 1266 Westminster
Lovitt Louis cigars 46 Ship h do
Lovoos John F machinist h 42 Harvest
Low Frances physician h 78 Elton
" George, B & S h 345 Orms
" Hiram R machinist h 91 W Clifford
" William H Estate Co office 204 Westminster rm 2 [24 Taber av
" William K asst treas 204 Westminster rm 2 h
LOWD see LOUD
Lowden Anna M bookkeeper h 11 Parade
" Sarah J supt 31 Parade h do
Lowder Herbert W laborer h 51 Lockwood
Lowe Benjamin A mgr Narr Boiler Works h 38 Payton
" Charles E clerk 654 N Main h at Cranston
" Edwin & Co Inc mfg jewelers 116 Chestnut
" Egbert W purchasing agt rm 18 State House h h at Auburn
" Ellen twister bds 192 Hanover [Power
" Esther steno 401 Turk's Head bldg bds 179
" Everett H (U S A) bds 187 Howell
" Frederick machinist rms 82 Broadway
" Frederick treas 119 S Water h at Pawtuxet
" Frederick G mgr 461 Eddy h 20 Tanner
" George H salesman bds 20 Tanner
" Hazel A clerk bds 950 Westminster
" Helen Mrs h 950 Westminster
" Herbert R machinery 507 Turk's Head bldg h 37 S Angell
" James salesman 119 S Water h at Pawtuxet
" James M jeweler rms 68 Cranston
" John, B & S h 192 Vinton
" John S Rev gen supt Universalist churches h 57 Comstock av
" LeRoy clerk Narragansett Hotel h 282 Rugby
" Mary widow Alfred h rear 87 Benefit
" Mary J widow Herbert h 282 Rugby
" Nancy A widow Thomas died May 11 1918
" Oriette bds 282 Rugby
" Robert D chainmaker h 22 Fern
" Robert E, B & S h r 147 Regent av
" Robert H bookkeeper 301 S Water h at E Prov
" Walter sec Chas S Tanner Co h at E Prov
" Willard F engineer R R h 187 Howell
" William rms 3 Greene
" William H clerk 21 Stevens h 141 Doyle av
Lowe's Drug Store 1521 Broad
Lowell Arthur W conductor h 663 Hartford av
" Elwell L furniture 1755 Westminster and 854 Broad h at Arlington
" Fred L furniture 840 Broad rms 319 Oxford
" George H dressertender h 44 Brattle
" John R toolmaker h 22 Marshall
" Linda M teacher Technical High school bds 22 Marshall
" Orilla widow Horatio bds 133 Waldo
" Patrick helper bds 517 Atwells av
" Roy J machinist h 49 King Philip
" Russell C rem from city
Lowery Henry foreman 304 Pearl h 34 Lester
" Julia h 188 Friendship
" Mary Mrs h 188 Friendship
Lownes Edgar J pres American Silk Spinning Co h 69 Manning
Lowney Catherine widow Michael b 2 McCann pl
" Daniel J jeweler bds 12½ W Clifford
" Dennis M Rev died Aug 13 1918
" Helen G h 781 Broad
" Joseph H brakeman h 2 Welcome av
" Louise M bookkeeper bds 781 Broad
" Mollie bookkeeper bds 781 Broad
" see LOONEY
Lowrey Josephine h 696 Eddy
" Michael J mechanic h 13 Saunders
LOWRING see LOURING
Lowry Agnes C housekeeper 76 Lancaster
" Robert F clerk R R freight h at Riverside
" William N foreman h 181 Rounds av
" see LOREY
Loxley Albert R (U S A) bds 109 Stansbury
" Earl I apprentice bds 121 Congress av
" Edna M steno N E L Co Turk's Head bldg bds 41 Sackett
" Ethel M clerk 1012 Eddy bds 9 Illinois
" Fannie E widow Albert h 109 Stansbury
" Frederick E accountant 908 Union Trust bldg bds 43 Sackett
" Luke inspector h 9 Illinois
" Samuel engineer Engine 11 h 121 Congress av
" William clerk Park cor Promenade h 41 Sackett [9-10
Loyal Order of Moose office 524 Westminster rms
Loyde Josephine housekeeper 13 Gadsden
Lozensky Nathan grocer 321 Willard av h 280 do
Lozito Carmelo laborer h rear 126 Arthur av
" Concetto barber bds rear 126 Arthur av
LOZON see LAUZON and LOUZON
Lozovitsky David teacher h 32 Douglas av
" Sholem junk h 21 Goddard [pitt
Lozow Samuel vinegar mfr 59 W River h 62 Lip-
Lozowski Bronislaw carpenter h 48 Judith
" Kazimiers percher h 26 Putnam
" Stefan weaver h 48 Judith [Pine
Lozzanne Hand Laundry (Mary E Aubrey) 309
" James G rem to Kingston Jamaica
Lozzi Michele musician h 52 Brayton av

Luber Abraham (U S N) bds 40 Bowen
" David (U S A) bds 40 Bowen
" Israel H collector h 170 Jewett
" Sadie clerk bds 40 Bowen
" Samuel barber 299 N Main h 40 Bowen
Lubin Leonard clerk 480 Eddy b 900 do
" Louis grocer 904 Eddy h 900 do
" Morris clerk rms 160 Broad
" William clerk rms 160 Broad
Lubinsky Paul laborer h 236 Plain
Lubosky Bertha clerk 244 Westminster bds at Cranston [Cranston
" Florence R clerk 244 Westminster bds at
" Jennie clerk bds 10 Walling
" Lizzie widow Jacob h 10 Walling
" Louis telegraph opr bds 10 Walling
" Samuel clerk h 53 Bath
Lubrano Michael A salesman 415 Industrial Trust bldg bds at Auburn
" Nicola molder h 76 Swift
Luby Anna M clerk 13 Dyer b 252 Dean
" Annie V saleswoman bds 26 Bend
" Florence clerk bds 26 Bend
" Francis H police station 6 h 26 Bend
" Gertrude D bookkeeper 167 Westminster bds 252 Dean
" John J second hand h 2 Ellery
" J Frances bookkeeper bds 26 Bend
" J Frederick (U S A) bds 26 Bend
" Mary bds 125 Governor
" Mary L phone opr bds 252 Dean
" Michael J police City Hall h 252 Dean
" Steven stableman 243 Westminster
" see LOOBY
Lucarelli Gerardo laborer h 14 Tell
" Luigia rubberworker b 14 Tell
" Manuela mill hand bds 14 Tell
Lucas Charles h 120 Valley
" Charles F jeweler h 40 Covell
" Elizabeth widow John h 35 Covell
" Frances prin Lincoln school 301 Butler av h do
" Frank laborer h 133 Gano
" George woolsorter h 179 Chapin av
" George R (Hope Optical Co) 63 Washington 4th floor h at Edgewood
" George W agent 16 Market sq h 20 Cooke
" John machinist h 60 Candace [Covell
" John H sporting editor 54 Exchange pl bds 40
" Josephine M phone opr 15 Bough bds 40 Covell [Chapin av
" Mabel E bookkeeper 14 Olneyville sq bds 179
" Manuel laborer h 108 Ives
" Mary J phone opr bds 40 Covell
" Michael h 70 Calla
" Michael F laborer bds 35 Covell
" Vincent E clerk bds 179 Chapin av
" Waldo L janitor 359 Pine bds do
" Walter A cotton broker h 20 Cooke
" William (U S A) bds 17 Jenkins
Lucavicz Ignatz laborer h 174 Oak
Lucca John laborer h 9 Concannon
" Nicola laborer h 98 Penn
" Stefano laborer h 314 Veazie
Lucchette Angelo clothing 199 Atwell's av
Luce Etta widow William bds 10 Byron
" E Florence bookkeeper 208 Turk's Head bldg
" Frederick conductor N Y, N H & H h 177 Bridgham
" Henry carpenter bds 86 Summer
" Pharmacy, William H Peycke mgr 140 Wickenden
" Thomas driver h 216 Power
Luceto Maria Mrs variety 79 Knight
Lucey Catherine steno bds 443 Benefit
" Cornelius D teamster h 85 E George
" John H (U S N) bds 443 Benefit
" Mary L nurse bds 445 Eaton
Luchka Harry driver h 162 Willard av [av
Lucia Bertha M widow Edmund C h 15 Alverson
" Frederick C machinist h 15 Alverson av
Lucianelli Alfeo dep collector Internal Revenue Office rm 216 Federal bldg h 214 Atwells av
Luciano Francesco laborer h 116 Cedar
" Imunti fire cleaner h 9 Eva
" Mignella operative h 144 Dante
Lucier Edward H (U S N) bds 48 Daniel av
" Henry helper 89 Weybosset b at Seekonk Mass
" Jeremiah weaver bds 502 Public
" Mary spooler bds 205 Chapin av
" Peter S weaver h 34 Hudson
Lucignan August carpenter h rear 365 Knight
Lucinus Fred carpenter h 41 Oak
Lucita Eusebio weaver h 149 Ridge
" Nicole laborer h 100 Knight
Lucitt Alice V Miss h 518 Hartford av
" Daniel janitor h 107 Magnolia
" Helen V h 518 Hartford av
" John B (U S A) bds 118 Whittier av
" Mary E clerk Riverside Mills bds 118 Whittier av
" Rosanna Miss h 518 Hartford av
" Sylvester teamster h 118 Whittier av
" Theresa F phone opr 195 Angell bds at E Prov
Luckina Anthony clerk bds 34 Fairmount av
" Antone laborer h 34 Fairmount av
Lucknansky Aaron h 368 N Main
Lucovsky Edith bds 138 Calhoun av
" Michel breweryworker h 138 Calhoun av
" William J (U S A) bds 138 Calhoun av
Lucy Augusta widow Cornelius bds 117 River av
" Cornelius helper h 85 East George
Luczak Stanislaus dyer h 15 Lena
Luddon Ellen Miss h rear 36 Eden
Ludlow Mabel phone opr ticket office Union station bds 254 Washington
Ludmirsky Morris junk 2 Little h 24 Dingley ct
" Samuel machinist bds 24 Dingley court
" Simon machinist bds 24 Dingley court
Ludwig Christine rem to Minneapolis Minn
" Henry foreman 116 Chestnut h 104 Comstock av
Lue John bookkeeper h 889 River av
Lufkin Alden B electrician 32 Custom House st b 106 Kimball [106 Kimball
" Cheever S jr electrician 32 Custom House st b
" Cheever S supt 32 Custom House st h 106 Kimball
" George W insurance rms 62 Carpenter
Luft Etta C clerk 1 Exchange bds 186 Lockwood
" George W jeweler bds 25 America
" Margaret C widow George C died June 28 1918
" M Isabel died April 14 1918
" William bookkeeper 274 Weybosset h at Norwood [America
" William C upholsterer 245 Weybosset h 25
Luggio Vincenzo painter h rear 19 Spruce
Luick Ella G Mrs nurse h 24 Groton
Luisa Giovanne laborer h 522 W Exchange
" Michele laborer h 498 W Exchange
Luke Ada nurse R I Hospital bds do
" Florence E Mrs h 280 Washington av
Lukerson Joseph operative h 20 Council
Lukomnik Samuel (The Samson Press) h r 251 Chalkstone av
" & Scharfberg shoe lace mfrs 203 N Main
Lukowski Leon weaver h rear 38 Atwood
Luksnansky Sarah widow Jacob h 362 N Main
Lukszis Zigmas, B & S h rear 33 Wayne
Lull Hannah L Mrs furnished rooms 265 Wash
" Hiram R h 265 Washington
Luman George R machinist h 52 Sassafras
" Hazel press operative bds 52 Sassafras
" Reita jeweler bds 52 Sassafras
" Victor detective bds 52 Sassafras
Luminiello Michele laborer h 69 Ledge
Lumley Harry C (U S A) h 146 Hudson
Lummis Sarah E general office mgr 1012 Eddy bds at E Prov
" see also LOOMIS and LOMAS
Lund Caroline widow Benjamin h 44 Woodbine
" Fred clerk 275 W Exchange bds at Pawtucket
" George G clerk h 11 Stansbury
" George T (U S A) bds 40 Covell
" Henry wireworker rms 184 Friendship
" Samuel toolmaker h 273 Jastram
" Thomas woolsorter h 40 Covell
" William engineer 50 Ashburton h 249 Eaton
" William second hand bds 40 Covell
Lundahl Gustav E rem to South Auburn
Lundberg Alfred rem to Boston Mass
" Larris bds 106 Broadway [av
Lundblad Chas A clerk 356 Canal h 313 Indiana
" Elof G clerk 96 Weybosset b 52 Gordon av
" Ethel clerk 291 Westminster b 52 Gordon av
Lundbladh Amy A lithographer bds 52 Gordon av
" Ethel T saleswoman bds 52 Gordon av
" Francis O polisher h 52 Gordon av
" Josephine C h 54 Gordon av
" Leroy clerk 1092 Westminster b 52 Gordon av
" Mildred L saleswoman 109 Westminster b 52 Gordon av
" Roy B clerk bds 52 Gordon av
" Rudolf M (U S A) bds 52 Gordon av
Lundeen Oakie, B & S bds 270 Point
" Victor A shoemaker h 67 Goddard
Lunden Alma I clerk 20 Arcade bds 390 Friendship
" David A clerk b 390 Friendship
" Henry F jeweler bds 390 Friendship

Lunden
" Johanna E widow Henry H h 390 Friendship
" Ruth E teacher Technical High school bds 390 Friendship
" see LUNDIN
Lundgren Arthur (U S A) bds 38 Landor
" Axel tailor 27 Westminster rm 1 h 164 Reynolds av
" Gustaf S ironworker 74 Dudley h 40 Landor
" John G (Providence Ornamental Iron Works) h 38 Landor
" John T rem to Bridgport Conn
" Marie Mrs roominghouse 11 W Park
" Raymond A dentist 511 Westminster rm 306 b 164 Reynolds av
Lundin Albert (U S N) b 164 Massachusetts av
" Axel tailor h 186 Holden
" Carl E expressman 28 Sprague bds do
" Clara A F widow Carl J h 28 Sprague
" Edwin (Lundin & Son) h 164 Massachusetts av [av
" Erik (Lundin & Son) bds 164 Massachusetts
" Gertrude E bookkeeper 78 Fountain bds 273 Orms
" Harry R boilermaker h 246 Massachusetts av
" J Walter clerk bds 28 Sprague
" O Edwin (U S A) bds 164 Massachusetts av
LUNDIN TURKISH BATH CO (A W Selen) 5 Grosvenor bldg—See page 1061
" & Son (Edwin and Erik) tailors 57 Eddy rm 201
" see also LUNDEN and LOUDON [non
Lundquist Alfred tailor 60 Weybosset h 19 Ver-
" Augusta widow Emil h 148 Thurbers av
" Ellen E clerk 300 Plain bds 270 Rhodes
" Henry laborer h 175 Pleasant
" Ida widow Alfred h 270 Rhodes
Lundstedt August machinist bds 92 Holden
Lundstrom Lily widow Louis bds 29 Roanoke
Lundy Alton janitor h 116 Bates
" Eleanor bds 19 Atwood
" Frank teamster bds 17 Rice
" James T janitor h 19 Atwood
" Joseph jr bds 195 Meeting
" Joseph B laborer h 195 Meeting
" Mabel F clerk 421 Weybosset bds 19 Atwood
" Nellie widow John h 160 Chapin av
" William driver h 137 Dodge
" William S rem to New York city
Lung Deep Chung grocer 124 Summer h do
" Quong War grocer 5 Warner lane h do
Lunn Alexander weaver h r 1754 Westminster
" Frank foreman American and British Mfg Co h 504½ Broadway
Lunnie William Co coal and wood 160 Courtland h at E Providence
Lunny Jennie Miss h 86 Arnold
Lunsford Jacob h 72 Winter
Lunt Hiram P dry goods 993 Eddy h 991 do
Lunstio Joe laborer bds 14 Ring
Luongo Alfonso h 132 Clarence
" Antonio jitney driver bds 132 Clarence
" Antonio laborer bds 84 Tell
" Carmine, R R laborer h 19 Lily
" Christopher (U S A) bds 132 Clarence
" Cosmo tailor bds 11 Pequot
" Fedele physician h 598 Charles
" Giuseppe grocer 128 Arthur av h 131 do
" Giuseppe grocer 107 Federal h do
" Luigi driver h 27 Eutaw
" Michele carpenter h 14 Ring
" Thomas pressman h 131 Arthur av
Lupien Alex teamster h 52½ Appleton
" J Moise filemaker bds 52½ Appleton
Lupinaccio Rosa Miss laborer b 9 Sutton
Lupo Alfonso fileworker h 89 Penn
" Angelo laborer h 214 Cedar
" Domenico laborer bds 214 Cedar
" Filippo tailor h 231 Federal
" Filomena widow h 38 Bigelow ct
" Giovanne laborer h 214 Cedar
" Luigi barber 485 Atwells av b 75 Naples av
" Maria widow Francesco bds 214 Cedar
" Pasquale laborer h 38 Bigelow ct
" Pellegrino carpenter h 8 Lily
Lupoli Bernardo clerk h 100 Knight
" Pasquale fileworker h 665 Charles
" Vincenso real estate b rear 71 America [av
Lury Dora clerk 244 Westminster b 134 Willard
" Frank butcher 219 Willard av h 243 do
" Joseph clerk bds 134 Willard av
" Mollie widow Samuel h 134 Willard av
" Sadie clerk bds 134 Willard av
Luschner Samuel h 33 Chapin av
Luscomb Albert operative h 41 Bogman
" George S chauffeur h 435 Fountain
Lusignan Augustus carpenter h 367 Knight
" Fred carpenter h rear 41 Oak
" John J painter h 154 Lester
" Lewis A inspector h 124 Wesleyan av
" Victor D nurse bds 154 Lester
Lussier Fred A, Keith's Theatre h 103 Oxford
" George clerk bds 103 Oxford [Evergreen
" George A upholsterer 291 Westminster h 81
" Hazel clerk bds 81 Evergreen
" John B mgr 38 Hay h at Pawtucket
" Joseph jeweler h 395 Plain
" Lawrence clerk bds 81 Evergreen [green
" Lawrence F clerk Am Railway Ex b 81 Ever-
" Mildred L clerk R I Tool Co b 81 Evergreen
" Pierre carpenter h 111 Yale av
Lustig Alfred L h 31 Elm Grove av
Lutey Joseph W molder h 196 California av
" Louisa widow bds 196 California av
Luth Edward J bookkeeper bds 27 Norwich av
" Frederick E h 27 Norwich av
" Stanley laborer h 10 Mathew
Luther Alice E teacher Roger Williams av school bds 65 Stanwood
" Allen L patternmaker h 31 Somerset
" Andrew T dist plant chief 15 Snow h 125 Progress av
" Benjamin E rem to Apponaug
" Bertha S housekeeper 309 Washington
" Bessie Mrs h 111 Pond
" Charles waiter rms 715 Westminster
" Charles C asst treas Kinsley av cor Sims av h 214 Sumter
" Charles C engineer R R h 642 Smith
LUTHER CHARLES H patent atty 76 Dorrance rm 510 h 90 Anthony av—See page 1208
" Charles I h 63 Governor
" Charles M (U S A) b 814 Plainfield
" Chester A clerk 7 Crawford sq h 4 Hayward
" Clara W Mrs sec 562 Plainfield h at Arlington
" Cyrus B jr (The Print Shop) h 63 Harrison
" Edgar H driver h 562 Dexter [Broad
" Edward B carrier Edgewood P O h 1375a
" Edward G laborer h 20 Ralph
" Edward P, B & S bds 326 Plainfield
" Emely h 113 Sycamore
" Florence E clerk bds 42 Lester
" Francis M machinist h 178 Tenth
" Frank R engineer h 814 Plainfield
" Fred A scale mechanic 78 Mathewson h at Warren
" Frederic N editor Tribune h 236 Butler av
" Frederick B florist 76 Atlantic av h 163 Niagara
" Frederick C foreman h 107 Parade
" George bookkeeper rms 136 Sabin
" George A broker 12 Westminster h 65 Stanwood [E Providence
" George B clerk 1016 Grosvenor bdlg bds at
" George F bds 19 Groton
" George F mgr 106 Julian h 162 do
" George H rubberworker h 191 Cranston
" Grace A cashier 380 Westminster bds 135 Chester av
" Harry A painter h 5 Baffin court
" Harry N conductor R I Co h 19 Anthony av
" Henry clerk 36 Custom House st rms 856 Westminster
" Henry F operative h 65 Vandewater
" Henry T clerk 231 S Main h at Edgewood
" Henry W laborer h 29 Lorimer av
" Herbert B bookkeeper 11 Eddy h at Edgewood
" Herbert E jeweler rms 339 Washington
LUTHER H C CO (Mrs Marguerite F Weaver) glass pressers 227 Eddy—See page 1152
" Irving B salesman 234 Broad h 90 Merino
" Irving C bookkeeper 600 Eddy b 63 Governor
" James A G clerk 89 Weybosset h at Pawtucket
" James E h 31 Lorimer av
" James H polisher h 273 Mass av
" James Wheaten Mrs h 113 Keene
" James W h 1003 Broad
" Jessie C steno 143 Broad bds 642 Smith
" Julia M Miss h 278 Blackstone
" J Henry salesman 31 Weybosset h 8 Parkis av
" Leander foreman h 119 Admiral
" Leonard E silversmith h 82 Ardoene
" Lewis J salesman 243 Westminster h at E Prov
" Lloyd S packer 89 Wewbosset h at Seekonk Mass
" Margaret widow Charles seamstress 130 N Main rms 73 Harrison [113 Keene
" Marion R teacher Technical High school bds

Luther
" Mary A Mrs h 42 Lester
" Mary A Mrs boardinghouse 40 Summer
" Maude Bainton Mrs music teacher h 214 Sumter
" Nellie A widow George P h 11 Edwin
" Otis motorman h 666 Prairie av
" Percy B (U S N) bds 65 Stanwood
" Rebecca widow George h 309 Orms
" Royal G asst sec 716 Grosvenor bldg h at Edgewood
" Sarah V Mrs rem to Apponaug
" Thomas H boots and shoes 121 Westminster h 94 Angell
" Viola A Mrs h 22 Merino lane [thony av
" Wallis DeL sec 510 Case Mead bldg b 90 An-
" Walter P rem to Worcester Mass
" William A clerk 561 S Main bds 52 Ogden
" William A watchman bds 18 Dunford
" William A jr driver h 814 Plainfield
" William H Mrs h 100 Melrose
" Winfield V h 7 Hammond
Lutonski Stanislaw laborer h 83 Florence
Lutrario Carmine laborer h 16 Hillhurst
" Carmine laborer h 497 Union av
" Isidorio laborer h 193 Clarence
Luttrell Edward J restaurant h 18 Osborn
" John E operative bds 18 Osborn
Lutz Albert F engineer h 40 Homestead
" Alice widow Robert bds 38 Wilson
" Charles H engineer h 12 Deborah
" George J chef h 35 Vineyard
" Jesse A h 6 Warrington
" Leopold brewer h 41 Calhoun av
" Leopold F (U S A) bds 41 Calhoun av
" William A salesman 1107 Turk's Head bldg h at New Haven Conn
Lux Stephen cook h 183 Transit
Luzzi Francesco laborer bds 214 Cedar
" Mariano (U S A) bds 214 Cedar
" Teresa widow bds 214 Cedar [Davis
Lycklund Arthur M asst foreman 36 Garnet h 106
" Carl jeweler h 48 Dartmouth av
" Charles W jeweler bds 47 Dartmouth av
" Florence M bookkeeper 810 Ind Trust bldg b 32 Frank
Lyden Annie widow James H h 21 O'Neil
" Frank jeweler bds 21 O'Neil
" Frank N laborer bds 249 Fountain
" Thomas J teamster h 2 Easton
Lydon Agnes weaver h 1065 Douglas av
Lykouris George barber 37 Richmond h 123 Clifford
Lyle James A driver b 9 Hospital [Angell
Lyman Bertha H asst Prov Public Library h 600
" Bessie clerk bds 357 Willard av
" Frank brakeman h 20 Noyes av
" Genevieve L clerk bds 20 Noyes av
" Harold C comptometers 503 Ind Trust bldg h at Barrington
" Jennie H widow James E h 137 Wesleyan av
" Jennie R clerk B & S bds 357 Willard
" John J gasfitter 119 Westminster b 19 Pallas
" Joseph J stevedore M & M T Co h 171 Tockwotton
" Madeline clerk bds 20 Noyes av
" Richard E (Lyman & McDonnell) h 225 Melrose
" Sam tailor h 357 Willard av [Lyman
" Street Stable (Horace J Minckler prop) 20
LYMAN & McDONNELL (R E Lyman, T F I McDonnell) lawyers 1004 Union Trust bldg
LYMANSVILLE CO worsted suitings office 309 Industrial Trust bldg—See page 1259
Lynagh Mary A widow John bds 66 Newark
" Rose bds 66 Newark [bds at Riverside
Lynch Adele M clerk Ford Motor Co Allen's av
" Agnes M clerk B & S bds 589 Broadway
" Albert W foreman Am & British Mfg Co h at E Providence
" Alexander laborer bds 498 Public
" Alice clerk bds 379 Potter's av
" Alice M nurse R I Hospital bds do
" Ambrose E jeweler h 18 Standish av
" Ambrose H dentist 511 Westminster rm 206 b 160 Lockwood
" Annie Mrs bds 76 Central
" Annie widow John J h 143 Chapin av
" Annie W jeweler bds 131 Prairie av
" Bartholomew jeweler h 39 East Transit
" Bernard laborer h 129 Potter's av
" Bernard F h 28 Oak
" Catharine L widow John H bds 589 Broadway
" Catherine A bds 49 Governor

Lynch
" Catherine F steno bds 13 Rosedale
" Catherine M steno bds 259 Ives
" Charles B bookbinder bds 46 Seamans
" Charles J filecutter h 740 Atwells av
" Charles P druggist 258 Point h 34 Tanner
" Christopher laborer h 244 Charles
" Cornelius J supt h 15 Marion av
" Daniel painter rms 352 Weybosset
" Daniel G sec P & J Tierney Co 520 Westminster h at Edgewood
" Daniel J state representative 42 Weybosset rm 34 Narragansett Hotel
" Dennis J grocer 1045 Atwells av h 1047 do
" Dennis J molder h 35 Gifford
" Edmund J rubberworker bds 30 Berlin
" Edward cloth insp h 391 Manton av
" Edward laborer bds 1047 Atwells av
" Edward J operative h 10 Calhoun av
" Edward J tinsmith h 164 Parade
" Edward N machinist h 53 Ayrault
" Edward V waiter rms 232 Manton av
" Elizabeth forewoman bds 143 Chapin av
" Elizabeth widow Robert died Sept 25 1918
" Elisabeth widow h 34 Amsterdam
" Elisabeth widow h 284 Plain
" Elisabeth M lodginghouse 214 Friendship
" Elizabeth M widow John J h 23 Valley
" Ellen h 155 Superior
" Ellen widow Michael h 30 Berlin
" Ellen F housekeeper 214 Friendship
" Eugene toolmaker bds 321 Swan
" Eugene A salesman h 94 Alverson av
" Eugene Penfield treasurer 51 Exchange pl h 196a Waterman
" Florence L Mrs h 35 Aquidneck
" Frances waitress Prov City Hospital bds do
" Francis P bds 30 Berlin
" Frank laborer bds 174 Broad
" Frank laborer bds 790½ Eddy
" Frank E laborer h 77 Pekin
" George F cigar maker b 371 W Exchange
" George F second hand bds 23 Valley
" George F (jeweler) died Feb 14 1918
" Grace M bds 194 Power
" Helen F widow George F bds 334 Veazie
" Hubert (U S A) bds 53 Ayrault
" Hulda widow Andrew h 40 Dartmouth av
" James A dentist 39 Conrad bldg rms 28 Greene
" James A painter h 334 Veazie
" James B clerk 710 Potter's av bds 10 Calhoun av [Washington
" James E salesman 795 Westminster rms 339
" James F jeweler bds 371 W Exchange
" James G jeweler h 1357 Broad
" James H brewer h 178 Gallup
" James H loomfixer h 232 Manton av
" James H salesman rms 390 Broadway
" James H woolsorter h 104 Dike
" James H & Co granolithic sidewalks 75 Westminster rm 24 h 501 River av
" James J (U S A) bds 43 Warren
" James L bartender 31 Atwells av bds 87 Abbott
" James S (U S N) bds 111 Prescott
" James V clerk Gorham's bds 123 Tobey
" Jane widow Patrick h 179 Crary
" Jennie widow bds 55 Tanner
" Jeremiah J pressman Journal h 257 Ives
" Johanna J widow Stephen h 57 Calder
" John bds 123 Tobey
" John clerk 125 Canal h 64 Brownell
" John laborer h 131 Prairie av [line
" John laborer h Roohambeau av at Pawtucket
" John laborer h 175 Wickenden
" John laborer h 19 Clarendon av
" John A foreman 129 Fountain h at Pawtucket
" John C piper bds 25 Cherry
" John E filecutter h 148 Regent av
" John E & Co (Maurice Lynch) undertakers 603 Broadway
" John F steamfitter h 149 Hanover
" John J engineer 35 Oxford b 321 Swan
" John J filecutter h 311 Manton av
" John J helper h 512 W Exchange
" John J jeweler h 5 Elk
" John J laborer h 740 Atwells av
" John J laborer h 23 Ianthe
" John J loomfixer h 25 Amity
" John J steamfitter bds 30 Berlin
" John J (U S A) bds 322 Plain
" John J (U S A) bds 43 Warren
" John J (U S A) bds 29 Second
" John J jr (U S A) bds 25 Amity
" John M jeweler h 37 Parsonage

Lynch
" John M (U S N) bds 175 Wickenden
" John M F (U S A) bds 13 Winchester
" John R A baker h 30 Tecumseh
" John S died March 28 1918
" John T jeweler h 371 W Exchange
" Joseph elevatorman rms 204 Dean
" Joseph weaver h 25 Bergen
" Joseph A (U S A) bds 123 Tobey
" Joseph F painter h 334 Veazie
" Joseph H janitor h 194 Power
" Joseph H jr draftsman bds 194 Power
" Joseph L timekeeper 189 Charles h 251 Lowell av
" Julia restaurant 574 Westminster h do
" Julia A widow John F h 424 Broadway
" J William conductor h 66 Alverson av
" Katherine G bds 605 Academy av
" Katherine I bookkeeper bds 278 Prairie av
" Kathryn M steno Nat Bank of Commerce bds 257 Ives
" Lena Mrs jeweler bds 4 Eastern
" Louise V sewer h 123 Tovey
" Madge F teacher George J West grammar school bds 260 Point
" Margaret jeweler h 4 Tellman
" Margaret widow David h 173 Holden
" Margaret widow Joseph bds 4 Tallman
" Margaret Mary waitress 68 Brown bds do
" Margaret M clerk Wanskuck Mill h 158 Woodward rd
" Maria widow Patrick S h 260 Point
" Marion R sec 95 Fountain bds at Pawtucket
" Marjorie C tel opr bds 13 Rosedale
" Mary grocer 55 Seventh h do
" Mary A Mrs h 278 Prairie av
" Mary A widow Daniel J h 203 Gano
" Mary A widow James bds 334 Veazie
" Mary A widow Maurice h 25 Cherry
" Mary C nurse bds 89 Hamlin
" Mary C stonesetter bds 10 Calhoun av
" Mary E sewer h 123 Tobey
" Mary E widow James W h 13 Rosedale
" Mary H jeweler bds 131 Prairie av
" Mary J bds 120 Robinson
" Mary J steno bds 194 Power
" Mary R C teacher Daniel-av primary school b 232 Manton av
" Matthew H optical worker b 424 Broadway
" Matthew J boltmaker h 24 Clarendon av
" Matthew L foreman h 480 Public [croft
" Maurice (John E Lynch & Co) bds 63 Bancroft
" Michael driver 148 S Main h at Plainville Mass
" Michael J h 269 Globe
" Michael J (Tillinghast & Lynch) lawyers 1002 Grosvenor bldg h 49 University av
" Michael J machinist h 123 Tobey
" Mortimer G clerk Wanskuck Mill h 13 Winchester
" M Rose teacher bds 232 Manton av
" Nellie clerk bds 10 Calhoun av
" Nellie weaver h 69 Winchester
" Nellie Mrs h 85 Preston
" Nellie widow Dennis h 186 Ives
" Nora A steno 301 Union Trust bldg bds 63 Bancroft
" Nora V clerk bds 46 Governor
" Patrick laborer h 29 Royal
" Patrick laborer h 299 Branch av
" Patrick loomfixer h 127 Broadway
" Patrick machinist h 326 Smith
" Patrick J file maker bds 39 E Transit
" Patrick J piper h 16 Vernon
" Patrick P died Oct 19 1918
" Peter chauffeur h 175 Lockwood
" Philip H molder h 111 Prescott
" Richard E h 126 Pleasant
" Robert A foreman B & S h 46 Seaman
" Robert D clerk 503 Turk's Head bldg bds 177 Power [Hudson
" Robert H barber 335 Ind Trust bldg h 167
" Stephen died Oct 25 1918
" Susan nurse bds 1219 N Main
" Teresa widow Michael h 43 Warren
" Terrence J clerk 839 Potter's av h 33 Calder
" Thomas rms 289 Fountain
" Thomas driver h 16 Alton
" Thomas janitor 98 Weybosset h 14 Fern
" Thomas laborer bds 23 Valley
" Thomas operative rms 125 Tobey
" Thomas jr opr bds 23 Valley
" Thomas C laborer h 29 Second
" Thomas E jeweler bds 950 Westminster
" Thomas E nightlunch h 405 Valley
" Thomas F finisher h 143 Douglas av

Lynch
" Thomas F plumber h 264 Manton av
" Thomas F (U S A) bds 29 Royal
" Thomas S weaver h 104 Dike
" Timothy clerk R R freight b 32 Mulberry
" Timothy farm hand Dexter Asylum bds do
" Timothy laborer h 28 E Transit
" Timothy V (U S A) bds 13 Winchester
" Vera clerk bds 167 Hudson
" Veronica M clerk bds 111 Prescott
" Violet clerk 21 Stevens bds 40 Seamans
" William laborer bds 155 S Main
" William laborer h 146 Ives
" William operative bds 25 Cherry
" William C woodworker bds 321 Swan
" William H machinist h 321 Swan
" William J weaver bds 13 Winchester
" William Penfield h 196A Waterman
" William P bookkeeper 119 Harris av h 19 Primrose
Lynn Catharine widow Owen h 17 Common
" Charles R teacher Hope-st school h at E Providence
" Ernest L clerk bds 8 East Beacon
" Eugene F (U S A) b 1017 Branch av
" James F carpenter bds 62 Pleasant
" Mattie M inspector bds 41 Eighth
" Maude widow Charles E h 8 East Beacon
" Maurice J clerk 1901 Westminster h 823 Atwells av [Branch av
" Owen F wholesale fruit 212 Charles h 1017
" Thomas A carrier Prov P O h at E Prov
" see also LINN and LIND
Lynott Thomas W jeweler bds 25 Massie av
Lynskey Arthur E clerk Journal bds 70 Tremont
" Catherine T widow Michael B h 1109 Elmwood av
" Clara L clerk bds 1109 Elmwood av [av
" Frederick J patternmaker bds 1109 Elmwood
" Julia widow Patrick h 70 Fremont
" Loretta clerk bds 70 Fremont
Lyod George porter h 17 Rice [494 Lloyd av
Lyon Bessie C teacher Beacon-av primary bds
" Chester S rem to Jamestown
" Edgar L foreman h 77 Harrison
" Edward G Mrs h 265 Waterman
" Emory Mrs h 97 Congdon [Lloyd av
" E Gertrude teacher Asa Messer school bds 494
" Frederick W salesman 243 Westminster
" Harriet E music teacher bds 494 Lloyd av
" Harry (Royal Sales Co) 357 Canal h 88 Doyle av [av
" John W brass finisher 46 Clifford h 494 Lloyd
" Lawrence A vice pres Proffit Adv Corp h at Oakland Beach
" Margaret Mrs bds 33 Walling
" Mary steno 212 Union rm 4 bds 88 Doyle av
" Mary E widow Joseph W bds 62 Glenham
" Mary I widow George C h 169 Congdon
" Roy W clerk B & S h 25 Burrows
" Sarah M widow Baxter bds 391 Hope
" Stephen C mgr 609 Grosvenor bldg b 87 Comstock av [Glenham
" William W mgr Fraternal Emblem Co h 62
Lyons Alice L clerk 12 Dudley b 281 Public
" Annie bds 343 Williams
" Annie widow James bds 2 Steere av
" Annie L variety 78 Sheldon bds 127 Brook
" Annie T clerk bds 44 Alton
" Arthur W rms 106 Franklin [Moore
" Belle L teacher Friendship-st school bds 27
" Bernard F (U S A) bds 2 Steere av
" Catharine widow Dennis h 298 Public
" Catherine E bookkeeper 100 Stewart 6th floor h 73 McKinley
" Catherine E phone opr 15 Bough bds 44 Alton
" Charles coremaker rms 699 Harris av
" Charles (504½ B'way) rem to Boston Mass
" Cornelius laborer h 343 Williams
" Cornelius laborer bds 443 Benefit
" Cornelius J h 52 Pocasset av
" Daniel foreman 169 Angell h 74 Concord
" Dennis A teamster h 25 Bogman
" Earl F electrician bds 52 Pocasset av [av
" Edward F driver 73 Dyer h rear 808 Douglas
" Eleanor bds 125 Governor [Arnold
" Elisabeth steno 87 Weybosset rm 32 bds 25
" Elisabeth A clerk B & S bds 56 Preston
" Elisabeth M phone opr bds 44 Alton
" Emma E jeweler h 277 Waldo
" Ernest J com trav h 30 Brenton av
" Francis E (U S A) bds 44 Alton
" Fred J lithographer bds 299 Prairie av
" George W driver h 277 Waldo [ley
" Genevieve bookkeeper 36 Garnet b 73 McKin-

Lyons
" George J electrician h 1018 Branch av
" Gertrude E steno 12 Dudley bds 281 Public
" Gertrude M teacher Regent-av school bds 7 Wisdom av
" James laborer h 44 Alton
" James A rubberworker bds 343 Williams
" James F conductor h 873 Branch av
" James F ironmolder bds 304 Fountain
" James H grader bds 298 Public
" James J fireman h 767 Atwell's av
" James J laborer h 90 Huntington av
" James J lieut police station 5 h 9 Messer
" James J bds 299 Prairie av
" James P laborer h 827 N Main [Brook
" James P linotype opr Evening News b 127
" James R chief electrician 25 South h 694 Eddy
" James T A dyer bds 78 Wisdom av
" Jennie operative bds 14 Ridge
" Jeremiah A (U S N) bds 30 Zone
" John A laborer h 92 Nichols [rd
" John C grocer 872 Branch av h 167 Woodward
" John D h 423 Public
" John F conductor h 360 Thurbers av
" John F foreman 146 Dyer h 11 Oldham
" John F lieut police station 5 h 281 Public
" John H clerk 73 Dyer h at Pawtucket
" John J dressertender h 187 Chapin av
" John M (Mulvey & Lyons) 214 Union h 124 Wood
" John R steno bds 11 Oldham
" Joseph C phone opr bds 874 Branch av
" Joseph F teamster bds 298 Public
" Joseph J (U S A) bds 44 Lyons
" Joseph P (U S A) bds 2 Steere av
" Kathryn A teacher Academy av school bds 78 Wisdom av
" Leo H clerk R R freight b 90 Huntington
" Louis pres and treas Lyons Mfg Co h 220 Lexington av
" Mfg Co mfg jewelers 101 Sabin rm 16
" Margaret weaver bds 14 Ridge
" Maria widow Dennis h 14 Ridge
" Maria widow Thomas H h 528 Atwell's av
" Maria A boardinghouse 14 Ridge
" Martin laborer h 147 Valley
" Mary housekeeper 109 Benefit
" Mary housekeeper 31 Moy
" Mary widow George h 64 Diamond
" Mary widow Jeremiah h 56 Preston
" Mary widow Thomas h 100 Vandewater
" Mary A Miss h 12 Marlborough av
" Mary A bds 298 Public
" Mary A widow Peter died March 1 1918
" Mary E clerk h 31 Moy
" Mary E widow Thomas h 78 Wisdom av
" Mary F seamstress bds 56 Preston
" Mary J widow h 56 Preston
" Maurice F weaver h 874 Branch av
" Max tailor h 108 Willard av
" Michael J conductor h 183 Messer
" Michael W contractor h 9 Earl
" Mortimer A h 230 Ives
" Neil J porter bds 343 Williams
" Nicholas teamster bds 298 Public
" Nora h 100 Vandewater
" Patrick clerk 253 Fountain h 500 Washington
" Patrick F h 4 Armington av
" Robert E police station 1 h 72 Ashmont
" Robert K chemist h 159 Lloyd av
" Roselyn phone opr b 44 Alton
" Stanley H sec and asst treas Lyons Mfg Co bds 220 Lexington av
" Stephen J, B & S h 19 Sweetbriar
" Thomas electrician h 132 Wood
" Thomas porter 245 Weybosset h 25 Arnold
" Thomas teamster h 30 Zone
" Timothy F foreman h 299 Prairie av
" Timothy J repairer h 116 Ives
" William A hoseman Engine 11 h 392 Public
" William F foreman h 24 Meader
" William J bartender 290 Dean rms 339 Wash
" William S engineer h 117 Laurel Hill av
" William W painter h 49 Diamond
Lysik Wladislaw weaver h 18 Putnam
Lysot Michael J machinist bds 56 John
Lythgoe William F sec and gen mgr Morris Plan Co h 46 Barnes
Lytle William J machinist h 761 Atwells av
Lytton Blanche Mrs rms 229 Pine

M B S COMPANY (Joe M Mawson, John Broadbent, Thomas Swaine) general machinists 9–11 Winter—See page 1176
M S J Co restaurant 167½ Charles
M & P Hat Works 101 Washington rm 210
M & T Button Co (Fred A Marcy & Granville F Thayer) 102 Westfield
Mabbett Ellen housekeeper 1236 Westminster
Mabey Mabel T widow Charles N h 469 Fountain
Mabille Adeline C widow Philip F bds 123 Wood
Mabray Alphonse (U S N) bds 132 Prospect
" Benjamin J driver 220 Canal h 132 Prospect
McAdam Angus J helper bds 87 Vinton
" Olivia A clerk 109 Union sta b at Auburn
" Ronald lineman h 28 South Court
" Winifred clerk bds 28 S Court
McAdams Alexander J asst supt fire alarm Central station h 87 Vernon
" Angus J cable splicer b 87 Vernon
" Charles L salesman 155 Canal h 30 N Court
" Frederick plumber bds 208 Prairie av
" Margaret M widow John B h 314 Washington
" Walter janitor 333 Westminster b 176 Academy av [Plainville
McAfee Edward H electroplater 248 Eddy h at
McAlear John E clerk Puritan Life Ins Co h 18 Myrtle
" Joseph F ins agt h 129 Providence
" Robert disinfectants rms 4 Bemis court
" William H grocer 101 Bogman bds 103 do
Macaleer Anna h 81 Thurber's av [Branch av
McAleer A Lovetta steno 32 Exchange pl b 905
" Edward J, Union Station h at Arlington
" James sign painter bds 905 Branch av
" James J conductor h 151 Pearl
" Joseph K foreman h 1 Searle [Woodbine
" Mae J clerk National Bank of Commerce b 51
" Mary widow Patrick h 51 Woodbine
" Thomas M ironworker h 132 Oxford
McAlice Dennis B steno Gorham Mfg Co h at Hillsgrove
" Joseph F clerk h 96 Eleventh
McAllan Rayner leather cutter bds 120 Tenth
McAllen Isic h 353 Pine st
MacAllister Ellis W salesman h 97 Loring av
McAllister Arthur rms 16 Cope
" Bridget widow Bernard b rear 63 Hospital
" Charles J helper bds 268½ Point
" James C iron molder rms 140 Clifford
" John engineer h 268½ Point
" John B (British Army) bds r 173 Valley
" Margaret rubberworker bds 268½ Point
" Michael J sta engineer h 13 Longmont
" Peter F (U S N) bds 299 Pearl
" Sarah rubberworker b 268½ Point
" Thomas died June 1918
" Wallace L (U S N) bds rear 173 Valley
" William (U S A) bds rear 173 Valley
" William E foreman h 20 Oldham
" William M polisher h r 173 Valley
" Zoe R Mrs h 201 Broadway [Lawn
McAlonan Catherine T A saleswoman bds 81
" Daniel J clerk bds 81 Lawn
" James h 81 Lawn
" Mary J G teacher Mt Pleasant-av school bds 81 Lawn [wick
MacAloney Gladys M steno 52 Pine bds at War-
McAloney Thomas A electrician h 227 Webster av
McAloon Bessie widow James b 178 Thurbers av
" Ellen Mrs h 12 Bryant
" Felix A compositor Journal h 80 Stanwood
" James laborer h 172 Crary
" Margaret jeweler bds 178 Thurbers av
" Rose G phone opr 100 Fountain bds at Pawt
" Thomas laborer bds 172 Crary
McAlpine Alfred interne R I Hospital bds do
" John rem to Cranston
McAna John steelworker h 189 Cass
McANALLY see McNALLY
McAnany John J mason 155 Thurber's av h 3
" Joseph H (U S A) bds 3 Dayton court
" J J plasterer h 155 Thurber's av
" Thomas F bds 3 Dayton ct
McAndrew Delia widow James h 70 E Transit
" Owen janitor Providence Athenæum h 29 Preston
McAndrews Alice, B & S bds 9 Astor
" Harry, Gorham's bds 9 Aster
" John h 44 Elton
" John A (U S A) bds 44 Elton
" Joseph V fireman h 89 Brook
" Mary Mrs h 9 Aster
" Viola phone opr R I Hospital bds do
" W chauffeur h 19 Cranston room 13
McAnenay Michael h 12 Salisbury
McAnerney see McNERNEY
McANIFF see McNIFF
McANTEE see McENTEE
MACARDELL see McARDLE and McCARDLE

McArdle Bessie clerk bds 527 Charles
" Elisabeth Mrs h 527 Charles
" Helen C retoucher bds 41 Tuxedo av
" Helen M bookkeeper bds 67 Wilson
" John, B & S bds 67 Goddard
" John A clerk h 51 Florence
" John F, B & S bds 44 Tuxedo av
" John F ins agt h 67 Wilson
" John F jr clerk bds 67 Wilson [Somerset
" Mary A teacher State Normal school h 111
" Patrick, B & S bds 67 Goddard
" Peter brewery worker h 17 Greenwood
" Peter jr (U S N) bds 17 Greenwood
" Peter J stereotyper Journal h at Pawtucket
" Sarah jeweler bds 527 Charles
" William F, B & S h 79 Cranston
" see also McCARDELL
McAreavey James blacksmith h 45 Corliss
McAree Joseph helper bds 2 Lester
" William teamster h 320 Dyer
McArt Martin clerk h 15 Ruggles
MacArthur Emma widow h 221 California av
McArthur Duncan, B & S h 40 Felix
" George W molder h 11 Berkley
" Isabella bds 205 Carpenter [Pine
" Margaret lodginghouse 56 Chestnut and 208
" Mary Miss h 14 Bassett
Macartney R Freeman h 45 Tenth
" William E druggist 159 Manton av and mgr 185 Salina h 157 Manton av
" William F (Cooper & Macartney) also undertaker 593 Prairie av h do
" see also McCARTNEY
Macaruso Antonio city laborer h 119 Croom
" Concetta widow bds 617 Hartford av
" Giuseppe carpenter h 730 Atwell's av
" Liberato shoemaker h 268 Charles
" Nicola laborer h 617 Hartford av
McAteer Annie widow Patrick h 208 Pavilion av
" John machinist bds 208 Pavilion av
" see also McTEER
Macauley Bros (John H) plumbers 188 Ocean
" John H (Macauley Bros) h 192 Ocean
McAuley Annie roominghouse 856 Westminster
" James C weaver bds 612 Broadway
" John molder h 856 Westminster
" John T, B & S rms 856 Westminster
" Mary clerk bds 856 Westminster
" see also McCAULEY
McAuliffe Daniel J foreman h 42 Trask
" Daniel J jr driver 54 Weybosset b 42 Trask
" Edward C laborer h 12 Alphonso
" Frederick F driver h 180 Ophelia
" Hazel G bds 173 Glenbridge av
" Irene bds 173 Glenbridge av
" J Edwin associate 571 Broad h 136 Chester av
" Rachel G teacher Classical High school bds 184 Elm Grove av
" William B (U S A) h 173 Glenbridge av
" W Frances Mrs h 234 President av
McAuslan Arthur A h 217 Lexington av
" Frederic T draftsman 275 W Exchange h at Auburn
" Harold L buyer h 219 Lexington av
" William A h 47 Grotto av
McAUSLAND see McCAUSLAND
McAvan Ellen spooler bds 40 Curtis
McAvenia James painter also real estate 182 S Main h at Edgewood
McAvey Arthur S electrician h 316 New York av
McAvoy Annie J housekeeper 590 Smith
" Charles J died
" Frank (U S N) bds 190 River av
" George H jeweler h 148 Clifford
" George J machinist h 21 Armstrong av
" Harry A clerk bds 134 Ohio av
" John, B & S h 157 Lockwood [Ohio av
" John B bookkeeper 55 Eddy rm 207 h 134
" see also McEVOY
McBay William A salesman 28 Pine h at Auburn
McBee Alexander C (U S A) h 87 E Manning
" Charles laborer bds 490 N Main
" William B pres 802 Grosvenor bldg h 195 Waterman
MacBeth Alexander silversmith h 57 Laura
" John A (U S N) bds 47 Laura [bama av
McBeth Ada M clerk Colonial Nav Co b 220 Ala-
" Bessie V repair clerk bds 220 Alabama av
" George E foreman 125 Wash h 220 Alabama av
McBlain Jennie clerk bds 201 Broadway
" Mary clerk bds 201 Broadway
McBreen Sarah J widow Peter bds 54 Randall
McBride Annie widow John F h 72 Barstow
" Bernard laborer h 187 W River [minster
" Bros (Edward J and Michael) hotel 946 West-

McBride
" Edward J (McBride Bros) h 95 Cumerford
" Etta phone oprr bds 69 Hunnewell av
" Georgianna widow James A b 45 Priscilla av
" James laborer h 41 Corliss [las av
" James G clerk 380 Westminster h 830 Doug-
" James H grocer 826 Douglas av h 830 do
" James H teacher Technical High school h 87 Ruggles
" John F died Jan 12 1918
" John T bartender 43 Olneyville sq h 61 Judith
" Joseph J ins agent h 27 Woodman
" Mary E widow John h 69 Hunnewell av
" Michael (McBride Bros) h 25 Hudson
" Owen J boxmaker bds 187 West River
" Patrick clerk 244 Westminster h at N Prov
" Peter salesman 243 Westminster h 125 Academy av
MacCabe Alexander P foreman 175 Pine h at E Greenwich [Edgewood
" William H (William H MacCabe & Co) h at
" William H & Co carpenters 373 Eddy
McCabe Ada widow Edward h 51 Marlborough av
" Agnes h 15 Sheldon
" Ambrose J motorman h 82 Clarence
" Ann widow Michael h 135 Livingston
" Anna C teacher Veazie-st primary school bds 151 Livingston
" Anna R widow h 370 Smith
" Anna T bookkeeper bds 67 Furnace
" Anna V jeweler bds 152 Wood
" Anthony h 43 Chapin av
" Anthony L (U S A) bds 43 Chapin av
" Bernard fireman h 73 Barstow
" Bernard steel hardener h 177 Amherst
" Catharine nurse 1 Wesleyan av bds do
" Charles rms 1752 Westminster
" Clara J teacher bds 151 Livingston
" David loomfixer h 163 Wood
McCABE EDWARD & SON F E Avery prop real estate and ins 312 Grosvenor bldg 10 Weybosset—See page 1228
" Edward E collector N E L Co Turk's Head bldg h 29 Lenox av [1918
" Edward J (51 Marlborough av) died Mar 31
" Edward J (teamster) died Oct 19 1918
" Edward J Estate of 417 Grosvenor bldg
" Edward J Inc investments 412 Grosvenor bldg
" Edward T jeweler h 119 Robinson
" Elisabeth C Mrs jeweler bds 193 Dexter
" Ella F steno public service engineer City Hall bds 120 Taber av
" Ellen widow John h 38 Smithfield av
" Eugene (U S N) bds 129 Fourth
" Florence A steno 31 Westminster bds 151 Livingston [h 401 Prairie av
" Francis J asst pastor St Michael's R C church
" Frank, B & S h 25 Hill
" Frank J machinist h 29 Grosvenor av
" Frank J meatcutter 93 Weybosset h at Georgiaville
" Frank J physician 204 Angell h do
" Georgia widow Frank h 13 Claverick
" Grace M bds 80 West River [Hudson
" Helen F teacher Branch-av school bds 130
" Helen G teacher Chalkstone-av. school h at Westerly
" Henry T meat cutter 267 Canal h at Auburn
" Hugh A reporter Journal h 188 Sackett
" James Herbert repairer bds 30 Fallon av
" James H (U S A) bds 28 Fallon av [Messer
" James J lawyer 87 Weybosset rm 58A h 130
" James J machinist bds 69 Florence
" James P ins agt h 486 Cranston
" James S ins agent 412 Grosvenor bldg h at Riverside
" James V machinist h 146 Carpenter
" John laborer h 115 Crary
" John machinist bds 144 River av
" John F jeweler rms 308 Prairie av
" John H steamfitter bds 73 Barstow
" John J helper h 80 W River
" John P polisher bds 151 Livingston
" John T, B & S h 76 Davis
" John T shipper Union Station h 116 Pleasant
" Joseph H laundryman h 51 Fruit Hill av
" Joseph L (U S N) bds 73 Barstow
" Julia L operative bds 80 West River
" J Edward physician 370 Smith h do
" J William pianos 126 Empire h 120 Taber av
" Margaret H steno R I Historical Society bds 43 Chapin av
" Mary h 25 Fletcher
" Mary h 12 Locust
" Mary h 148 Point

McCabe
" Mary A housekeeper 11 Messer
" Mary A E widow Patrick J h 80 W River
" Mary E bookkeeper 13 Dyer bds 151 Livingston
" Mary E clerk bds 29 Humboldt av
" Mary E widow Thomas h 264 Carpenter
" Mary E A clerk bds 264 Carpenter
" Mary J Mrs h 130 Hudson [Chalkstone av
" Mary V teacher Admiral-st school h 696
" Michael J bds 98 Dudley
" Michael J laborer bds 135 Livingston
" Millicent clerk B & S bds 475 Smith
" Myles liquors 35 Page rms Pine st
" Patrick laborer h 35 Pomfret
" Patrick laborer bds 31 Lockwood
" Patrick laborer bds 115 Crary
" Patrick shoemaker 65 Furnace h 67 do
" Patrick F laborer h 14 Peach av
" Peter janitor h 151 Livingston
" Peter E compositor Tribune b 130 Hudson
" Peter J clerk Narragansett Hotel bds 241 Washington
" Philip molder h 28 Fallon av [Messer
" Rosella A teacher Atwells-av primary bds 11
" Sarah widow Charles h 46 Elton
" Sarah M variety 135 Putnam h do
" Sarah T teacher Berkshire-st school h 696 Chalkstone av
" Susan F Miss h 11 Messer
" Teresa dressmaker bds 151 Livingston
" William A h 98 Carrington av
Maccabee Temple 753 Westminster room 43
McCaffrey Alice J bds 34 Pearl
" Andrew A mgr 342 Westminster rms 328 Pine
" Anna M clerk bds 125 Governor
" Annie bds 125 Governor
" Annie dressmaker bds 95 Plainfield
" Annie housemaid Prov City Hospital bds do
" Bernard laborer h 50 Walling
" Bridget widow James h 11 Mary
" Bridget C bds 152 Oak
" Bridget H widow John H h 21 Roanoke
" Catharine Mrs h 227 Ives
" Catherine widow Frederick A h 136 Oak
" Catherine T widow Frederick A h 140 Willow
" Catherine V inspector bds 141 Oak
" Edward F carrier Olneyville P O h 113 Hudson
" Edward F engineer h 249 Orms
" Edward J police commissioner 161 Fountain h 4 President av [Vandewater
" Edward W overseer Wanskuck Mills h 47
" Elizabeth widow Henry h 870 Eddy
" Elizabeth M widow James E died Oct 14 1918
" Elizabeth M widow John J h 34 Pearl
" Ella B sec 61 Congdon bds do
" Ellen widow Hugh h 463 Atwells av
" Francis E clerk 1012 Eddy bds 129 Laban
" Francis E (U S A) bds 249 Orms
" Frank laborer h 152 Oak
" Frank stonesetter h 31 Linwood av
" Frank supt Ind Trust bldg h 52 Mulberry
" Frank J (U S A) bds 573 Atwells av
" Frank S toolmaker h 419 Academy av
" Gertrude V clerk bds 129 Laban
" Gertrude V clerk bds 34 Pearl
" Grace I bds 129 Laban
" Helen F clerk bds 298 Williams
" Helen L teacher b 463 Atwells av [Pleasant
" Helen M bookkeeper 51 Exchange pl bds 62
" Henry J chauffeur h 296 Williams
" Henry J jeweler bds 870 Eddy
" Hugh h 129 Laban
" Hugh laborer h 15 Fallon av [Chalkstone av
" Hugh watchman 24 Exchange pl house 1168
" Isabel h 298 Williams
" James h 95 Chatham
" James laborer h 93 Lydia
" James laborer bds 50 Walling
" James rubberworker h 92 Bowdoin
" James F foreman h 126 Oakland av
" James F (U S A) bds 1065 Douglas av
" James H grocer 379 Plainfield h 95 do
" James H laborer h 27 Harriet
" James H laborer bds 129 Laban
" James J bds 152 Regent av [av
" James J overseer 166 Valley h 108 Huntington
" James P jeweler bds 573 Atwells av
" James W jeweler bds 870 Eddy
" Jenetta Mrs h 137 Wadsworth
" John clerk 400 Westminster bds 52 Mulberry
" John foreman 160 S Water h at Centredale
" John jeweler h 58 Andem
" John jeweler bds 45 Landor
" John laborer bds 23 Darling

McCaffrey
" John porter bds 88 Nichols
" John repairer 233 Harris av bds 307 Cranston
" John F foreman h 1065 Douglas av
" John F laborer h 62 Pleasant
" John F machinist h 23 Common
" John F watchman h 35 Ruggles
" John J mfg chemist h 33 Tenth
" John J police station 8 h 110 Mitchell
" John J (U S N) bds 35 Ruggles
" John M printer h 765 Cranston
" John T jr meter reader Turk's Head bldg 6th floor bds 1065 Douglas av
" Joseph A silversmith h 222 Howell
" Joseph H engineer bds 141 Oak
" Joseph J lawyer 520 Industrial Trust bldg also supt Board of Recreation City Hall bds 463 Atwells av [249 Orms
" Katherine A teacher Chalkstone av school bds
" Lena C bookkeeper 70 Ship bds at Pawt
" Leo stereotyper Tribune bds 180 Mass av
" Loretta nurse bds 249 Orms
" Margaret rubberworker bds 870 Eddy
" Margaret widow John h 45 Landor
" Margaret widow John h 222 Howell
" Margaret E bookkeeper bds 28 Grove
" Margaret E clerk 100 Richmond bds 34 Pearl
" Mary waitress Union station bds 43 Bradford
" Mary widow Patrick variety 164 Globe h do
" Mary A widow Daniel H h 141 Oak
" Mary E clerk bds 141 Oak
" Mary E clerk bds 34 Pearl
" Mary L operative bds 1065 Douglas av
" Matthew F asst supt State Armory h 180 Mass av [Foster
" Michael janitor St Francis Xavier Convent h 11
" Nellie clerk bds 62 Pleasant
" Nellie saleswoman bds 298 Williams
" Nettie C bds 129 Laban
" Patrick laborer h 573 Atwells av
" Peter steamfitter bds 152 Oak
" Thomas laborer h 104 Chad Brown
" Thomas machinist bds 92 Bowdoin
" Thomas (U S N) bds 35 Ruggles
" Thomas A jeweler bds 91 Blackstone
" Thomas F laborer h 91 Blackstone
" Thomas J gen mgr What Cheer Chemical Co h 340 Branch av
" Thomas J watchman h 371 W Exchange
" Thomas T fileworker bds 371 W Exchange
" T J compositor Journal h 765 Cranston
" William clerk 380 Westminster h 13 Kenyon
" William mason h 54 Barton
" William F (U S A) bds 91 Blackstone
" William H coremaker B & S h 152 Regent av
" William H roll coverer bds 1065 Douglas av
" William J carrier Olneyville P O h 26 Wallace
McCahey Catherine filemaker bds 31 Hammond
" Catherine T widow James H h 31 Hammond
" Edward painter h 65 Benedict
" Edward J hackman bds 31 Hammond
" Eleanor steno 256 Westminster bds 31 Hammond
" Eunice Mrs nurse rms 19 Pallas
" Frances clerk bds 31 Hammond [Althea
" George F (Hope Narrow Fabric Co) h 206
" James E steno bds 5 Mt Vernon
" James H bookseller 54 Snow h 5 Mt Vernon
" James T engineer h 31 Hammond
" Jane widow John C h 120 Taylor
" John J clerk bds 120 Taylor
" Joseph died Dec 17 1918
" Mary h 65 Benedict
" Mary widow bds 494 Academy av [to
" Sarah E steno 326 Grosvenor bldg h 62 Sorren-
" William V clerk 69 Point h 59 Stanwood
" see McCAUGHEY [bds do
McCall Celia A Mrs seamstress Dexter Asylum
" Eugene J carpenter h 16 Grosvenor av
" Eula clerk 73 Exchange pl bds 191 Althea
" George bds 45 Priscilla av
" James H (U S N) bds 188 Cleveland
" John cloth inspector h 100 Mt Pleasant av
" John J machinist bds 156 Douglas av [ton
" John J watchman 291 Westminster h 56 Bar-
" Josephine widow h 42 Madison [ton
" Margaret L steno 239 W Exchange b 56 Bar-
" Mary E clerk 241 Harris av bds 188 Cleveland
" Mary E Miss h 156 Douglas av
" Peter F steamfitter h 116 Willard av
" Rose widow Philip bds 5 Elk
" Thomas electrician h 188 Cleveland
" Thomas J machinist bds 156 Douglas av
" William chef 520 Hope bds do
" William A student bds 188 Cleveland

McCall
" William D died Oct 11 1918
" William E police station 5 h 111 Pocasset av
McCallen Wm A riding master h 54 Marion av
McCallion Ann widow Daniel h 65 Andem
" Ellen R teacher bds 65 Andem
" James H salesman h 30 Beaufort
" Mary D furrier bds 65 Andem
McCallum Alexander pres DeLuxe Silk Hosiery Co h at Northampton Mass
" Alexander J metalworker h 1175 Eddy
" Charles A clerk bds 84 Wilson
McCALLUM CHARLES S contractor and builder 293–297 Dyer h 128 Mitchell—See page 1097
" George B treas DeLuxe Silk Hosiery Co h at Northampton Mass
" H Robert jeweler bds 172 Early
" Jane Y dressmaker bds 65 Atlantic av
" John carpenter h 312 Douglas av
" John W jeweler bds 193 Gallup
" Myrtle phone opr 9 Codding bds at Pawtucket
" Robert T metal worker h 55 Marion av
" Ruth clerk 380 Westminster
" Vivian H C clerk National Ex Bank bds at Pawtucket [bds 278 Globe
McCambridge Gertrude phone opr 112 Union
" James jeweler h 272 Globe
" Thomas R (U S N) bds 272 Globe
McCandless Annie Mrs h 18 Broad
MacCann George A pres Standard Emblem Co 7 Beverly rm 8 h at Pawtucket
McCann Alice P teacher bds 64 Pleasant
" Anna housekeeper 55 Fillmore
" Annie Mrs h 115 Allston
" Arthur D conductor h 10 Morton
" Bridget h 115 Brook
" Catherine widow John bds 91 Hospital
" Charles B baker h 12 Quince
" Charles M supt bds 64 Pleasant
" Charles T clerk bds 150 Doyle av
" Clara E saleswoman bds 52 Ford
" Edward J folder bds 28 Wilcox
" Edward J mgr 47 Olneyville sq h 42 Abbott
" Elizabeth h 583 Harris av
" Elizabeth T bds 262 Broadway
" Ellen widow h 9 America
" Emily F Miss bds 14 Linton
" Francis rubberworker bds 47 Bishop
" Francis J laborer bds 47 Bishop
" Frank J clerk 380 Westminster h 79 Eleventh
" Frank L (U S A) bds 79 Eleventh [Wallace
" Gertrude M A phone opr 15 Bough bds 76
" Henry jeweler bds 77 Pearl
" James asst foreman 47 Charles h 7 Haymarket
" James blacksmith h 76 Wallace
" James clerk 244 Westminster h 675 Eddy
" James A physician 142 Francis h do
" James F clerk bds 28 Wilcox
" John clerk h 64 Pleasant
" John janitor h 339 Orms
" John laborer h 43 Willard av
" John A plumber bds 4 Vale
" John E jeweler h 25 Longmont
" John J foreman 14 Blount h 50 Landor
" John J rubberworker h 147½ Bellevue av
" Joseph helper bds 36 Steuben
" Joseph jr laborer bds 330 Willard av
" Joseph A jeweler h 70 Pearl
" Joseph J P died Oct 19 1918
" Joseph P police station 1 h 57 Bancroft
" Joseph V compositor bds 1186 N Main
" Joseph W teamster h 330 Willard av
" Margaret widow Owen bds 30 Vicksburg
" Margaret L jeweler bds 5 Brook
" Mary h 583 Harris av
" Mary operative h 9 America
" Mary Mrs h 27 Presnto
" Mary A teacher bds 64 Pleasant
" Mary A widow James h 51 Ashton
" Mary A widow William J h 28 Wilcox
" Mary J G phone opr 195 Angell b 84 Howel
" Matthew h 59 Printery
" Mattie clerk bds 9 America
" May clerk bds 254 Washington
" Michael driller h 12 Miner
" Michael, Prov Gas Co h 47 Bishop
" Peter J grocer 65½ Robin h 65 do
" Richard A teamster h 55 Fillmore
" Sarah A h 1186 N Main
" Sarah E widow Francis bds 141 Congdon
" Stella nurse Dexter Asylum bds do
" Thomas C clerk P O bds 64 Pleasant
" Thomas J (339 Orms) died June 2 1918
" Thomas J jr tel opr h 339 Orms

McCann
" Vincent L druggist 1184 N Main h 1186 do
" William hostler h 150 Doyle av
" William marine oiler h 172 Early
" William H driver bds 115 Brook
" William L stable rear 38 Linton h 14 do
" William V toolmaker h 55 Fairview
McCanna Anna widow William h 433 Hope
" Edward S pharmacist 54 Weybosset bds 433 Hope
" Francis I (Lee, Boss & McCanna) lawyer 7th floor Ind Trust bldg h 433 Hope
" George F lawyer 7th floor Ind Trust bldg bds 433 Hope
" Raymond P lawyer bds 433 Hope [Hope
" Sarah F (McCanna & McDermott) bds 488
" & McDermott (Sarah F McCann, Katherine F McDermott) corsets 139 Mathewson rm 202
" see McKenna
McCardell Elizabeth A Miss h 411 Brook
" James mgr 316 Pine h 41 Tuxedo av
" Peter brewery worker h 19 Greenwood
" Robert Estate 301 Westminster rm 8
" Rose M teacher Charles-st school bds 411 Brook
MacCardle see McArdle
Maccari Gabriele clerk h 500 Union av
" Pasquale (U S A) bds 500 Union av
MacCarison Annie E matron 257 Hope bds do
McCarney see Carney and Kearney
Maccarone Alfonso laborer bds 75 Ethan
" Andonetta jeweler bds 81 Ridge
" Antonio barber h 137 Grove
" Antonio laborer bds 81 Ridge
" Constantino ins agent h 93½ Sutton
" Domenico h 247 Pocasset av
" Giovanne laborer bds 84 Tell
" Pasquale grocer 81 Ridge h do
" Raphael liquors 667 Broadway h at Arlington
" Vincenzo laborer bds 81 Ridge
" Vincenzo shoemaker 32 Berlin h do
Maccaroni Antonio barber 204 Weybosset h 137 Grove [Cypress
McCarren Frank A mgr 179 Weybosset h 151
McCarrick James L stagehand Keith's theatre h 29 Violet
McCarroll Edward (U S N) bds 119 Regent av
" Elizabeth clerk bds 136 Broadway
" John J clerk B & S h 328 Orms
" Margaret T clerk Journal bds 136 Broadway
" Patrick T (U S A) bds 163 Allston
McCarron Agnes h 6 Young av
" Agnes A housekeeper 53 Walling
" Ann widow John died May 28 1918
" Ann widow Owen h 402 Hope
" Annie Miss h 96 Federal
" Charles (U S A) h 168 Croom
" Charles E helper h r 162 Oak
" Charles H (U S A) bds 83 Newark
" Daniel J bds 53 Walling
" Edward conductor bds 119 Regent av
" Edward F bartender bds 38 Brighton
" Edward J driver h 118 Harold
" Ellen widow John M h 354 Thurbers av
" Eugene florist 398 Hope h 402 do
" Eugene M (U S N) bds 2 Joslin
" Frank clerk 179 Weybosset h 151 Cypress
" George barber h 15 Rockingham
" George clerk 179 Aborn h 39 Cambridge
" Hugh laborer h 891 Atwells av [Lucy
" James fireman Providence City Hospital h 26
" James P operative h 2 Joslin
" Jennie h 85 Bradford
" John h 128 Chapin av
" John, B & S h 43 Alton
" John laborer bds 102 Bradford
" John machinist h 90 Gallup
" John F foreman 25 South h at Cranston
" John M died July 9 1918
" Joseph E helper bds 2 Joslin
" Joseph F bds 53 Walling
" Margaret bds 83 Newark
" Margaret A widow Peter h 18 Fairmount av
" Mary widow John h 83 Newark
" Mary widow Owen h 2 Joslin
" Mary Ann steno 506 Turk's Head bldg b 15 Rockingham
" Mary A billing clerk bds 402 Hope
" Mary J widow John T h 168 Croom
" Mary T h 96 Federal
" Nan steno Franklin Machine Co bds 402 Hope
" Nellie J widow Edward h 13 Bergen
" Patrick laborer h 274 Amherst
" Peter L (U S A) bds 26 Lucy

McCarron
" Sarah Miss h 6 Young av
" Simon F machinist h 112 Pomona av
" Susan J bds 349 Elmwood av
" Theresa M bds 53 Walling
" Thomas (U S A) bds 13 Bergen
" William J lineman bds 83 Newark [wich av
McCarthy Agnes J steno 184 Early bds 46 Nor-
" Alphegina widow John h 31 Ship
" Angela nurse R I Hospital bds do
" Anna E clerk bds 103 Jenkins
" Annie Miss h r 63 Hope
" Annie jeweler bds 191 Transit
" Annie Mrs h 48 Dart
" Annie widow Daniel h 5 Danforth
" Catharine widow Patrick h 27 Trenton
" Catherine J Miss h 61 Trenton
" Catherine S inspector bds 121 Hanover
" Catherine T jeweler bds 139 Plain
" Charles h 278 Plain
" Charles clerk bds 365 Williams
" Charles gardener h 136 Transit
" Charles laborer h 280 Plain
" Charles laborer bds 27 Ringgold
" Charles salesman 243 Westminster
" Charles (U S N) h 577 Harris av
" Charles waiter rms 67 Carpenter
" Charles E clerk h 32 John
" Charles F electrician h 106 Gallup
" Charles G salesman bds 201 Fifth
" Charles J bookbinder h 512 Plainfield
" Charles J salesman h 365 Williams [kins
" Charles T prop Hotel Dorrance bds 103 Jen-
" Cornelius mason h 232 Power
" Cornelius shipper h 162 Lockwood
" Daniel bds 22 Amy
" Daniel blacksmith 61 Gano h 59 Hope
" Daniel (U S A) bds 59 Parsonage
" Daniel waiter rms 1 Walnut
" Daniel woolsorter h 166 Glenbridge av
" Daniel F asst shipping clerk bds 19 Ruggles
" Daniel F 301 Butler Exchange bds 85 Bridgham
" Daniel H jeweler h 191 Transit
" Daniel J jeweler h 84 Pembroke av
" Daniel J jr machinist bds 84 Pembroke av
" Daniel P tinsmith h 109 Superior
" Daniel T (U S A) bds 59 Hope
" David clerk 56 Exchange pl h 13 Cady
" Dennis, Gorham's bds 121 Hanover
" Dennis plumber 221 Wickenden h 139 E Manning
" Dennis police station 4 h 408 Orms
" Dennis woolsorter bds 125 Glenbridge av
" Dennis J laborer h 51 Putnam
" Dennis J mason 107 Governor h do
" Dennis P, U S A bds 201 Fifth [68 Dana
" Douglas F clerk 7th floor Turk's Head bldg b
" D F & Son undertakers 240 Charles
" Edmund H lawyer 1004 Union Trust bldg bds 99 Forest
" Edward C, B & S bds 37 Pekin [129 Fourth
" Edward F clerk news stand Union station h
" Edward J picture framemaker rms 28 Greene
" Edward L asst postmaster P O h 685 Hope
" Elizabeth C phone opr bds 51 Putnam
" Elizabeth J bds Rochambeau av opp Swan Point cemetery
" Ellen bds 59 Pond
" Ellen widow David bds 408 Orms
" Ellen widow Dennis h 198 Power
" Ellen widow Dennis h 48 Tecumseh
" Ellen widow Timothy h 103 Jenkins
" Ellen B dressmaker bds 84 Pembroke av
" Esther A bds Rochambeau av opp Swan Point Cemetery
" Eugene F driver bds 365 Williams
" Eugene F wireworker h 645 Prairie av
" Florence clerk bds 142 Oxford
" Florence dressmaker 333 Westminster rm 7 bds 66 Simmons
" Frances widow William H h 90 Pond
" Frances E folder bds 20 Tuxedo av
" Francis H student bds 103 Jenkins
" Frances M teacher Thomas A Doyle school bds 99 Forest
" Francis P chauffeur bds 46 Norwich av
" Frank (U S A) bds 144 Delaine
" Frank J clerk bds 87 Barnes
" Frank R weaver h 986 Atwells av
" Frederick mgr 103 Prairie av h 58 Park
" George musician bds 151 Potter's av
" George E (U S A) bds 59 Glenham
" George T mechanic bds 106 Davis
" Harry H sales stables 48 Lester h 201 Pond

McCarthy
" Helen F rubberworker bds 121 Hanover
" Hellen L teacher bds 107 Governor
" Henry horse dealer h 211 Pond
" Henry M mgr 437 Westminster h at Riverside
" Henry P driver h 112 Lockwood
" Henry W (U S A) bds 37 Pekin
" James freight manager rms 64 North Main
" James laborer bds 358 Valley
" James E (U S A) bds 39½ Redwing
" James F master mechanic h 118A Prairie av
" James F teamster h 152 Ocean
" James H express 131 Gano h 365 Williams
" James J (U S A) bds 46 Norwich av
" Jeremiah clerk 1 Andem bds 65 Bergen
" Jeremiah J engineer h 197 Burrington
" Jeremiah J fruit h 176 Fifth
" Jerome J clerk bds 65 Bergen
" Johanna widow Timothy died Dec 27 1918
" John elevatorman bds 12 Groton [change
" John janitor 233 Harris av bds 526 West Ex-
" John laborer bds 526 W Exchange
" John plumber h 151 Potter's av
" John porter 155 Canal h 4 Young av
" John waiter 10 Weybosset h 152 Somerset
" John A druggist bds 184 Power
" John E mgr h 146 Doyle av
" John E rubberworker bds 986 Atwell's av
" John F asst engineer 9 Codding h 26 Joslin
" John F carpenter h 99 Forest [tucket
" John F salesman 129 Westminster h at Paw-
" John F salesman h 30 Armington av
" John F sexton Swan Point cemetery h at Pawtucket
" John H salesman h 96 Carrington av
" John J boiler maker h 483 Washington
" John J laborer h 139 River av
" John J machinist h 38 Vale
" John J mech engineer bds 19 Ruggles
" John J polisher h 20 Comstock av [Lonsdale
" John J scaleman Am Railway Express h at
" John J teamster 73 Delaine h do
" John R clerk bds 142 Oxford
" John W night watchman h 26 Plain
" Joseph machinist h 66 Simmons [ton
" Joseph porter Turk's Head bldg h at Arling-
" Joseph A bds Rochambeau av opp Swan Point cemetery [do
" Joseph F J undertaker 240 Charles h 250
" Julia widow Dennis bds 20 Alma
" Julia L h 948 Atwells av
" Katherine widow Patrick h 27 Trenton
" Lawrence C Rev teacher Providence College h do [Point Cemetery
" Leo X (U S N) bds Rochambeau av opp Swan
" Lillian R steno bds 162 Dudley
" Mae F steno 312 State House bds 198 Power
" Margaret C phone opr 737 Ind Trust bldg bds 107 Governor [Barnes
" Margaret M steno 608 Hosp Trust bldg bds 87
" Marguerite jeweler bds 27 Ringgold
" Mary bds 33 Jenkins
" Mary inspector b r 19 Liberty
" Mary jeweler bds 27 Ringgold
" Mary Mrs h 162 Dudley
" Mary widow Dennis h 121 Hanover
" Mary widow Florence h 22 Amy
" Mary A bds 207 Doyle av
" Mary D widow Timothy h Rochambeau av opp Swan Point cemetery
" Mary Etta widow Daniel h 20 Tuxedo av
" Mary E bds 121 Hanover
" Mary E asst 240 Charles h 250 do
" Mary E nurse bds 184 Power
" Mary E phone opr 15 Bough bds 51 Putnam
" Mary E widow William P h 142 Oxford
" Mary F Miss h 61 Trenton
" Mary F steno bds 198 Power
" Mary G boxmaker h 269 Smith
" Mary G steno Butler Hospital bds Rochambeau av opp Swan Point cemetery
" Mary G steno bds 365 Williams [Transit
" Mary G teacher Branch-av school bds 191
" Mary L widow Michael J h 87 Barnes
" Mary P bookkeeper 521 Atwells av bds 84 Pembroke av
" Mary T clerk bds 142 Oxford
" Michael blacksmith h 156 Livingston
" Michael filecutter bds 78 Harold
" Michael motorman h 232 Power
" Michael H com trav h r 19 Liberty
" Michael J, B & S h 106 Holden
" Michael J engineer h 19 Ruggles
" Michael J foreman h 100 Woodward rd
" Michael J salesman h 35 Burnside

McCarthy
" Noel T gardener Swan Point cemetery bds Rochambeau av opp do
" Nora P steno 13 Dyer bds 365 Williams
" Olive clerk bds 191 Transit
" Patrick laborer h 44 Walling
" Patrick J clerk bds 72 Evergreen
" Patrick J laborer h 54 Richardson
McCARTHY PATRICK J lawyer also attorney for Clear Title Land Co Inc rms 505-506 Ind Trust bldg 49 Westminster h 268 Point
" Patrick J silversmith rms 181 Burnside
" Patrick J steamfitter h 46 Norwich av
" Robert E engineer h 11 Alvy
" Robert S (U S N) bds 84 Pembroke av
" Roger L teacher h 198 Power
" Sarah hairdresser bds 37 Pekin
" Sarah E Mrs h 59 Glenham
" Selina M clerk 485 Plainfield rms 232 Broad
" Stephen F driver h 104 Gallup
" Thomas shoe repairer bds 5 Danforth
" Thomas died
" Thomas F plumber h 1 Gallup
" Thomas F teamster h 139 Plain
" Thomas J pedler bds 48 Dart
" Timothy baker h 27 Ringgold
" Timothy oil 817 Hope h 201 Fifth
" Timothy waiter bds 121 Hanover
" Timothy D motorman bds 65 Bergen
" Timothy E salesman h 184 Power
" Timothy J florist 126 Union h 141 Superior
" Timothy J police station 8 h 47 Evergreen
" Vincent L (U S A) bds 201 Fifth
" Walter H clerk 53 Weybosset h 142 Oxford
" William bill poster rms 1 Walnut
" William supt h 82 Lexington av
" William teamster h 52 Corliss
" William A clerk 69 Washington h 72 Robin
" William J clerk h 163 Colfax
" William J dep sheriff County Court House h at Central Falls
" William J woodturner h 269 Smith
" see McCarty [bds 637 Smith
McCartin Agnes L asst 333 Westminster rm 10
" Catherine widow Patrick h 637 Smith
" Catherine widow Thomas h 64 Pond
" Edward A clerk h 637 Smith
" Edward F (U S N) bds 68 Larch
" Ellen h 173 Plain
" Ellen M Miss h 58 Ship
" Ellen T teacher Laurel Hill-av grammar school bds 441 Fountain
" Gertrude jeweler bds 637 Smith
" Grace C steno 18 Snow bds 93 Sumter
" Helen G steno 309 Dean bds 637 Smith
" James, B & S h 69 Homefield av
" James laborer bds 42 Common [Kenwood
" James F (Cushing, Carroll & McCartin) h 28
" James P (U S N) b 123 Laurel Hill av
" John machinist h 441 Fountain
" John H laborer h 187 South
" Leo foreman 118 Richmond h at Cranston
" Margaret bds 637 Smith
" Mary rem to Conn
" Mary A knitter bds 23 Tecumseh
" Mary E widow Matthew bds 32 Alma
" Patrick laborer h 30 Nichols
" Patrick lithographer h 196 Gordon av
" Patrick porter h 23 Tecumseh
" Sadie F chief clerk 18 Snow bds at Cranston
" Thomas F boilermaker h 252 Plain
" Thomas J steamfitter 41 Cranston h at Meshanticut Park
" Thomas J (U S N) bds 4 Palmer
" Thomas P bookkeeper 173 Washington bds 196 Gordon av
" Thomas P machinist h 123 Laurel Hill av
Macartney Eloise D steno 608 Hosp Trust bldg h at Pawtucket
McCartney Arthur asst mgr h 70 Whitmarsh
" George E mgr 906 Turk's Head bldg bds 233 Medway
" James E died
" Margaret widow h r 151 South
" Peter stereotyper Tribune h 160 Chapin av
" see Macartney
McCarty Eliza J bds 56 Reynolds av [av
" Frank P clerk 57 Washington bds 151 Potter's
" George D musician bds 151 Potter's av
" Hugh D died Feb 18 1918
" Jane M grocer 618 Chalkstone av h 52 Zone
" Jeremiah J sub carrier East Side P O h at Pawtucket
" John h 151 South
" John A machinist bds 151 Potter's av

McCarty
" Mary h 56 Reynolds av
" Michael engineer bds 141 Williams
" see also McCarthy
McCarville John, B & S h 399 Chalkstone av
" Michael liquors 142 Charles h 24 Doyle av
McCaughery Mary widow Patrick h 31 Durfee
McCaughey Bernard variety 987 Chalkstone av h do
" Bridget Miss h 42 Pope
" Bridget Mrs h 12 Winsor
" Catherine nurse 16 Bridgham bds 13 do
" Catherine I phone opr bds 38 Pope
" Charles H (U S A) bds 68 Beaufort
" Delia steno 420 Butler Exchange bds 45 Meader
" Edward chauffeur bds 1176 N Main
" Edward J laborer h 19 Perry
" Eliza J housekeeper bds 79 Corliss
" Ellen bds 83 Pomona av
" Ellen A widow Phillip M h 105 Jenkins
" Francis J conductor b 1176 N Main
" Hannah G bds 68 Beaufort
" Hugh janitor h 68 Beaufort
" Hugh F machinist bds 68 Beaufort
" Hugh J (U S A) bds 119 Donelson
" Irene C phone opr bds 38 Pope
" James laborer h 475 Chalkstone av
" James laborer bds 356 Valley
" James sexton h 38 Pope
" James S (U S A) bds 13 Wilkie
" John polisher h 13 Wilkie
" John A h 865 N Main
" John A clerk bds 105 Jenkins
" John F molder h 13 Wilkie
" John J laborer h 68 Smithfield av
" John J police station 4 bds 1023 Atwells av
" Joseph F operative bds 79 Corliss
" Leo salesman 274 Canal b 1176 N Main
" Margaret G buyer bds 119 Donelson
" Margaret M dressmaker bds 38 Pope
" Mary baker 93 Weybosset
" Mary A Miss h 1023 Atwells av
" Mary A steno 77 Westminster bds 8 Andem
" Mary A widow Owen E h 119 Donelson
" Mary F clerk bds 119 Donelson
" Michael laborer h 8 Andem
" Mildred clerk 171 Westminster rm 326 bds at Lonsdale [tucket line
" Patrick laborer h Rochambeau av near Paw-
" Rose L h 1023 Atwells av [Donelson
" Sarah E waitress 85 Westminster bds 119
" Susan Miss h 54 Hope
" Terrence laborer bds 6 Armington av [shall
" Terrence liquors 958 Westminster h 16 Mar-
" Wilhelmina widow Francis F h 1176 N Main
" William jr coremaker bds 79 Corliss [Broad
" William F second hand 47 Charles bds 81
" William J, B & S h 42 Lisbon
" William S salesman rms 339 Washington
" see McCahey
McCaughin Alexander A lawyer bds 91 Dover
" Catharine died Oct 15 1918
McCaul Michael laborer h 93 Cross
" Peter F machinist h 49 Bassett
" Peter F Mrs furrier 49 Bassett h do
MacCauley Timothy B died Oct 2 1918
McCauley Agnes clerk bds 125 Governor
" Annie widow bds 123 Beacon av
" Annie R nurse bds 91 Carrington av
" Bridget Mrs grocer 70 Borden h do
" Carrie B Mrs h 180 Pond
" Catherine Mrs h 136 Livingston
" David F grinder bds 136 Livingston
" Helen nurse bds 39 Commodore
" James weaver bds 296 Grove
" James F inspector h 11 Ashton
" John machinist h 88 Nichols
" John E dressertender h 967 Manton av
" John L clerk 35 Jackson bds 70 Borden
" John M (U S A) rms 136 Livingston
" Joseph A (U S A) [av
" Mary J widow Timothy B h 1082 Chalkstone
" Patrick clerk h 56 Armstrong av
" Sarah clerk rms 90 Franklin
" Sarah widow John h 1668 Chalkstone av
" Theresa finisher bds 1668 Chalkstone av
" Thomas chauffeur h 23 Groton
" Thomas C woolen weaver bds 296 Grove
" Thomas L clerk h 15 Cargill
" William rms 160 Broad
" William B conductor R I Co h 152 Potter's av
" see Macauley
McCaull James engineer h 97 Byfield
" Joseph A (U S A) bds 240 Eighth

McCaull
" Mary A phone opr 195 Angell b 240 Eighth
" Patrick gardener h 240 Eighth
McCausland Ada widow Sumner b 80 Irving av
" Fred jr asst mgr 840 Westminster h do
" Howard G buyer h 408 Lloyd av
" Ida widow William h 59 Congress av
" John h 425 Angell
" Norman L h 517 Angell
" Norman L jr mfr h 517 Angell
" see McAuslan
McCavity Robert S clerk h 84 Pemberton
McCaw Harold T, U S N bds 313 Vermont av
" William J physician 280 Benefit h do
McCawley Thomas opr h 48 Merino lane
Maccejewicz Walter J laborer b 16 Moultrie ct
Macchia Antonio laborer h 722 Union av
Macchiarola Carlo shoe repairer 114 Plain bds 6 Ringgold
Macciocci Giuseppe laborer h rear 19 Spruce
McClanachan Edward J chemist American Cotton Oil Co bds at E Providence
" William foreman B & S h at E Providence
McClanaghan Robert ironworker h 56 Harold
McClarence Ann widow Peter h 37 Waverly
" Annie 20 Arcade h 18 Arnold
" Catharine widow John bds 115 Wesleyan av
" Charles H painter h 249 Broad [Waverly
" Edward V mgr 420 Butler Exchange bds 37
" James (U S N) bds 18 Arnold
McClarnon William driver 325 Canal b at Pawt
McClean Henry A draftsman 430 Butler Exchange h at Westcott
" see Maclean, McLane and McLean
McClee Christopher foreman h 194 Linwood av
McClellan Anthony filemaker h 24 Seekell
" Catherine milliner bds 322 Plain
" Daniel laborer h 101 Tobey [Rumford
" Edith H steno 32 Exchange pl rm 126 bds at
" Frank A checker h 197 South
" James filecutter h 39 Harold
" Pearl W janitor h 361 Lockwood
" Phebe A widow bds 322 Plain
" William florist h 43 Chapin av
" see McLellan [tucket
McClelland Joseph C draftsman B & S h at Paw-
McClenahan Harry J music teacher 511 Westminster rm 413 h at Boston Mass
McCleod Ira G blacksmith 48 Lester h 65 do
McCloskey Annie inspector b 235 California av
" Charles E musical instruments 60 Snow h at Pawtucket
" Ella M rem to New York city
" James grocer 108 Academy av h 46 Wisdom av
" John P painter h 299 Pearl
" Margaret widow William T h 133 Wendell
" Mary h 217 Washington
" Mary M steno 159 Aborn bds 133 Wendell
" Thomas rigger bds 155 S Main
" Thomas A foreman h 240 Alabama av
" see McClusky
McCloskie Joseph molder h 37 Pearl
McCloud James (U S A) bds 182 Messer
" John laborer bds 72 Winter
" John, R I Co bds 72 Winter
" Obadiah driver bds 182 Messer
" Robert laborer h 5 Jalton
" William asst mgr rms 235 Dean
" William janitor h 182 Messer
" William jr driver bds 182 Messer
" see McLeod and MacLeod
McCloy Annie E teacher Killingley-st special school h 24 Bellevue av
" Beatrice steno 35 Oxford bds 23 Atlantic av
" Elizabeth C widow John A h 23 Atlantic av
McClue Charles carpenter h 27 Pomfret
" Howard (U S A) bds 27 Pomfret
McClure Florence nurse 100 Charles Field h do
" Frank N salesman 16 Hay h 26 Arch
" Horace L clerk 20 Market sq h 409 Friendship
" J Newton salesman 31 Weybosset bds 26 Arch
" Mary E clerk 209 Westminster h 409 Friendship
" Mary E Mrs rem to Auburn [las av
McCluskey Catherine widow Francis h 525 Doug-
" Francis A machinist bds 525 Douglas av
" James machinist bds 525 Douglas av
" Mary J teacher bds 525 Douglas av
" see McCloskey [bds at Rumford
McCoart Annie M bookkeeper 169 Washington
" Charles C died June 17 1918 [gress av
" Edna F teacher Peace-st school bds 67 Con-
" Helen L teacher Esek Hopkins grammar school bds at Rumford [leyan av
" James A supt State House rm 14 h 18 Wes-

McCoart
" Richard F jr physician 1640 Westminster h do
" see also McCourt
McCoid Charles H watchman h 38 Olney
" David W florist 63 Halsey h 158 Prospect
" Emma Mrs dressmaker 235 Pine h do
" Irving J florist bds 158 Prospect
" James E foreman sewer dept 104 Henderson h 15 Bridgham
" Joseph W caretaker h 170 Doyle av [av
" Margaret L steno 131 Dorrance b 170 Doyle
" Sarah M music teacher bds 899 Manton av
" Thomas capt Hose 20 h 899 Manton av
MacColl Hugh F treas 834 Ind Trust bldg h 91 Upton av
" James R treas h 260 Waterman
" James R jr clerk bds 260 Waterman
" Norman A student h 260 Waterman
" William B bds 260 Waterman
McColley Charles E pastor Plainfield-st F B Church h 119 Webster av [dale av
McColliff Rebecca L dressmaker bds 28 Glen-
McComb Catherine Mrs h 67 Althea
" Cornelius J machinist bds 13 West River
" John B engineer h 23 Palmer
" Mary widow David h 881 N Main
" Sarah bds 72 Arnold
" Susan operative bds 881 N Main
" William H h 882 Branch av
" William H jr helper h r 13 Palmer
" William J (McComb & Co) h at Natick
" & Co (William J McComb, Benjamin F Snow) news dealers 145 Washington
McComber Edward P engineer h 226 Messer
McCombs Thomas A brakeman h 79 Cranston
McComiskey John, B & S h 138 Regent av
McConaghy Hugh P machinist h 56 Nashua
McConkey Robert A janitor 82 Whitmarsh h do
McConnell Clara steno 1117 Turk's Head bldg b 10 Catalpa road
" Edgar A clerk 73 Dyer h 24 Carter
" Elizabeth clerk R I Hospital Trust Co bds 36 Parkis av
" Florence M bds 36 Parkis av
" Frank B (U S A) bds 366 Blackstone
" Grace Mrs bookkeeper 131 Wash rm 213 h 366 Blackstone
" Hugh clerk bds 315 Blackstone
" James h 901 N Main [Parkis av
" James E pastor Union Cong church h 36
" James F, B & S h 120 Pettis
" John liquors 67 W River h 10 Catalpa road
" John A conductor h 40 Nichols
" John I inspector bds 50 Woodbine
" John J, B & S bds 513 Chalkstone av
" John J silversmith h 29 Pekin
" John T student bds 10 Catalpa rd
" Joseph (U S A) h 12 Huron
" Joseph R engineer h 44 Harriet
" Marguerite V phone opr 1137 Broad bds 315 Blackstone
" Mary widow John h 119 Regent av
" Mary A teacher bds 10 Catalpa road
" Mary C phone opr 1137 Broad bds 315 Blackstone
" Mary E widow Barney B h 274 Amherst
" May clerk 380 Westminster
" Michael molder bds 23 Walling
" Peter laborer bds 573 Atwells av
" Peter J bleacher bds 901 N Main
" Peter J carrier North P O h 50 Woodbine
" Philip B foreman Geneva Mill h 1010 Douglas av
" Rose H Mrs h 315 Blackstone
" Samuel J clerk 73 Dyer h 24 Carter
" Thomas laborer bds 23 Walling
" Thomas F clerk bds 901 N Main
" Thomas J (U S A) bds 315 Blackstone
" Thomas P (U S A) bds 1010 Douglas av
" Vincent F clerk bds 50 Woodbine
" Walter T (U S N) bds 315 Blackstone
" Willis molder h 457 Fountain
McConville Daniel, B & S h 13 Illinois
McCook Alexander baker rms 790 Westminster
McCool Catherine widow John h 5 DeFoe pl
" Edward J embalmer bds 5 DeFoe pl
" John clerk 321 Weybosset h at E Prov
" see McCoull [ter
McCoombs James motorman rms 1952 Westmins-
" Joseph chauffeur 53 Pine h rear 228 Plainfield
McCord Dorothy Mrs clerk 159 Manton av h 22 Joslin av
" Rankin druggist 159 Manton av h 22 Joslin
" William machinist h 696 Chalkstone av
" William weaver h 133 Stansbury

McCord's Pharmacy, Rankin P McCord prop 159 Manton av [bds do
MacCorison Annie E matron Moses Brown school
McCorkle Alice M nurse h 112 Governor
McCormack Catherine A h 195 California av
" Catherine E teacher Regent-av school bds 475 Lloyd av
" Edward F laborer bds 170 Blackstone
" George E treas (Attleboro) bds 483 Hope
" James died
" James H driver bds 34 Osborn
" James P (U S A) bds 170 Blackstone
" John H draftsman 600 Eddy h 127 Doyle av
" Joseph C died
" Joseph M watchman h 61 Huntington av
" Margaret R widow Thomas B died Mar 12 1918
" Marjorie R bookkeeper bds 120 Prairie av
" Mary J died Oct 8 1918
" Mary T asst supervisor music public schools bds 483 Hope
" Michael laborer h 170 Blackstone
McCormick Alexander blacksmith 81 Olney h 159 Hudson
" Alfred J bookkeeper bds 152 Sumter
" Alice H steno 504 Turk's Head bldg bds 152 Sumter
" Ann widow John h 130 Hamilton
" Ann M widow John F h 101 Tobey
" Anne bds 130 Hamilton
" Annie M clerk bds 6 York
" Arthur E (U S A) bds 34 Osborn
" A Marjorie died
" Bernard laborer h 48 McDonough
" Bridget widow h 37 Black
" Bridget widow John h 264 Manton av
" Bridget widow Martin h r 52 Robinson
" Bridget widow Thomas h 53 Arnold
" Catherine h 14 Lime
" Catherine A operative bds 45 Huntington av
" Charles elevatorman Turk's Head bldg rms 19 Plum
" Edward laborer bds 12 Glossop
" Edward A wireworker bds 53 Arnold
" Edward J machinist rms 19 Cranston rm 6
" Elizabeth G clerk 100 Fountain bds 761 Dyer av
" Ellen widow Edward h 59 Bridgham
" Ellen F widow Flan F h 34 Osborn
" Ellen T widow Hugh J h 246 Douglas av
" Emma C clerk bds 226 Olney
" Eugene J night foreman h 36 East
" Francis L died March 14 1918
" Frank operative bds 52 Atwood
" Frank pressman h 293 Prairie av
" Frank C (U S A) bds 34 Osborn
" Frank J carder h over 45 Huntington av
" Frank J (15 Wilson) rem to E Greenwich
" Frank V clerk 317 Manton av bds 325 do
" George C salesman 10 Abbott Park pl h 107 Taber av
" George clerk 173 Weybosset bds 236 Power
" George J (U S A) bds 7 Penelope pl
" George P (U S A) h 236 Power
" George S (U S A) bds 226 Olney
" Gertrude phone opr bds 153 Wendell
" Harrison F driver h 72 Calhoun av
" Harry clerk R R freighthouse h 77 Pond
" Helen widow Michael rem to Fall River Mass
" Helen J nurse bds 160 Sixth
" Helena L teacher New Webster-av school bds 283 Amherst
" Henry clerk R R freight h r 77 Pond
" Henry L pressman Journal h 71 Ives
" Isabelle E phone opr bds 152 Sumter
" James laborer h 87 W River
" James tanner bds 12 Glossop
" James Mrs h 11 Curtis
" James H (U S A) bds 34 Osborn
" James J (U S N) bds 325 Manton av
" James L (U S A) bds 160 Sixth
" Jeremiah carpenter h 63 Bancroft
" John (laborer) died Sept 9 1918
" John F, B & S h 190 Manton av
" John F jeweler h 191 Lockwood
" John J bds 53 Arnold
" John J clerk 127 Westminster h 234½ Power
" John J salesman 57 Wash h at Cranston
" John T packer 28 Pine h 152 Sumter
McCORMICK JOSEPH building stones 75 Westminster rm 24 and 319 Taunton av E Providence h 240 do—See page 1032
" Joseph clerk 380 Westminster
" Joseph A painter h 70 John
" Joseph E clerk rms 19 Cranston rm 6

McCormick
" Joseph F driver h 6 Bogman
" Joseph H driver h 34 Osborn
" Joseph H (U S A) bds 226 Olney
" Joseph J watchman h 193 Huntington av
" Joseph P clerk bds 172 Courtland
" Leo C (U S N) bds 19 Plum
" Lillian seamstress h 34 Arnold
" Luke F percher h 73 Wisdom av
" Madeline student bds 153 Wendell
" Margaret h 71 Putnam
" Margaret A widow John W h 63 Sisson
" Margaret T h 172 Courtland [av
" Margery bookkeeper 162 Clifford h 120 Prairie
" Mary drawer-in bds 48 McDonough
" Mary jeweler bds 59 Bridgham
" Mary A nurse bds 153 Wendell
" Mary E dressmaker bds 273 Webster av
" Mary E nurse h 964 Atwells av [fit
" Mary E principal Merino school rms 303 Benefit
" Mary R teacher State Home and School bds do
" Mary R widow William A h 160 Sixth
" Matthew motorman h 39 Waverly
" Matthew watchman h 129 Florence
" Matthew J clerk h r 35 East
" Matthew J (U S N) bds 152 Sumter
" Melvena T housekeeper 15 Cypress
" Michael J janitor Journal h 238 Power
" Michael J (U S A) h 264 Manton av
" Michael M B carrier P O bds at Central Falls
" Mitchel J plumber 135 Brook h do
" Nelson C bds 107 Taber av
" Noah F laborer h 68 Salem [ton
" Nora F clerk 127 State House bds 130 Hamil-
" Owen wireworker h 254 Transit
" Patrick h 7 Penelope pl
" Patrick laborer h 50 Walling
" Robert F (U S A) bds 7 Penelope pl
" Ronald V carpenter h 16 Polk
" Sarah widow James h 12 Glossop
" Sarah widow Owen h 365 Public
" Thomas jeweler h 325 Manton av
" Thomas A spinner h 266 Manton av
" Thomas B electrician h 176 Burnside
" Thomas F hostler h 153 Wendell
" Thomas J machinist bds 11 Bush
" Thomas J packer 28 Pine h 152 Sumter
" Thomas J painter h 1168 Chalkstone av
" Thomas P steno bds 325 Manton av
" T Hamilton clerk 21 Stevens h 15 Cypress
" Vincent (U S A) bds 7 Penelope pl
" Walter A teamster rms 164 Carpenter
" William A rem to California
" William A (U S N) bds 53 Arnold
" William B (U S A) bds 160 Sixth
" William C bookkeeper R I Hospital Trust Co h at Edgewood
" William F laborer bds 12 Glossop
" William H barber 242 Thayer and Brown Union h 226 Olney
" William H boiler maker h 236 Power
" William H machinist bds 246 Douglas av
" William H (U S N) bds 19 Plum
" see McCormack
McCotter Elizabeth R teacher bds 82 Burnett
McCoull Jennie F Mrs bookkeeper 77 Washington h 6 Barclay
" Osgood I machinist h 55 Jewett
" see also McCool
McCourt Bridget widow Peter h 16 Polk
" Herman inspector h 22 Georgia av
" Herman C govt insp bds 59 John
" Peter died Feb 16 1918
" see McCoart
McCoy Alfred J weaver h 950 Atwells av
" Alice A bookkeeper 56 Exchange pl bds 229 Williams
" Alice J Mrs dressmaker h 950 Atwells av
" Anna M ticket seller Colonial Theatre bds at Pawtucket [Pawtucket
" Bernard F clerk R I Co 100 Fountain h at
" Catharine widow Lawrence h 229 Williams
" Charles driver bds 1593 Westminster
" Charles E clerk B & S bds 210 Atwells av
" Elwin E (U S A) h 50 Redwing
" Ethel G bds 82 Florence
" George F real estate 10 Weybosset rm 419 h 64 Woonasquatucket av [Beacon av
" Gertrude A clerk Nat'l Exchange Bank bds 7
" Henry h 125 Dodge
" Henry V butcher 337 N Main h do
" James A stable r 1737 Chalkstone av h 1737 do
" James J mech engineer rms 328 Pine
" James P operative h 74 Hyat
" James P operative h 892 Branch av

McCoy
" John H asst supt 51 Empire rm 620 h at Pawt
" Joseph E (U S A) bds 159 Langdon
" Katherine asst bookkeeper 175 Westminster bds 110 Wood
" Margaret Mrs h 7 Beacon av
" Margaret A operative bds 1593 Westminster
" Mary A opr bds 1593 Westminster
" Mary E widow Terrence F h 135 Wood
" May steno 33 Canal bds at Pawtucket
" Nora bds 4 Sybaris
" Owen clerk h 370 Bucklin
" Rosetta widow James P h 159 Langdon
" Sarah A dressmaker bds 1593 Westminster
" Thomas B collector 231 Weybosset h 47 Pennsylvania av [dale
" William P supt Infantry Hall bldg h 32 River-
McCoyd see McCoid
MacCracken Eva widow William H h 12 Peace
" W Chester A clerk bds 12 Peace
McCracken Cora G widow Hohn H bds 90 Congdon [dence
McCrae Alexander master mariner h 9½ Provi-
" see Machae McCray McRae
McCrail Harold clerk Fox Point whf b at E Prov
" Thomas F clerk 373 Reservoir av h at East Prov
McCrann Charles B winder bds 64 Dartmouth av
" Grace M steno Nat Exchange Bank bds 25 Orms
" Helene H steno 162 Clifford bds 25 Orms
" John E police station 6 h 25 Orms
" R Frank sec and treas r 228 Aborn h 64 Dartmouth av
McCrave Charles A machinist h 40 Amsterdam
" Frederick H G laborer h 751 Atwells av
" John F woolsorter bds 86 Fairview
McCray James F I driver h 61 Hope
" Thomas I ice 181 Williams h do
McCrea Lucia nurse R I Hospital bds do
McCready Catherine widow Peter H h 105 Vandewater
" Frederick H machinist bds 39 Comstock av
McCreath Frank died Oct 8 1918
" Isabella widow Frank bds 61 Zone
McCrecry Annie Mrs h 187 Broad
" William vice pres and treas 189 Public h at Edgewood
McCrillis Aaron B pres Telegraphone Sales Co and (A B McCrillis & Son Inc) h 164 Irving av
" Arthur M treas Telegraphone Sales Co and (A B McCrillis & Son Inc) h 164 Irving av
" A B & Son Inc 17 Exchange rm 313 warehouse 360 Canal
" Edgar real estate h 12 Lawn
" Elisha W real estate h 500 Pleasant Valley Park Way [Atwells av
" Ellen teacher New Webster-av school bds 892
" Emily R teacher bds 892 Atwells av
" Fred F overseer h 186 Camden av
" Harry M jeweler h 62 Dartmouth av
" J Wilson real estate h 19 Beaufort
" William laborer h 430 Chalkstone av
McCrink Bernard E b 31 Touro
" John h 31 Touro
" John jr (U S A) bds 31 Touro [Smith
McCrossan Almeda widow Alexander bds 1008
McCrossen Helen P clerk h 7 Young av
McCrudden Bernard machinist h 67 Andem
" Bertha L clerk R R freight bds 342 Orms
" Francis laborer h 236 Globe
" James teamster h 49 Corliss
" James steamfitter h 170 Regent av
" John lineman 25 South h 14 Newark
" Joseph E toolmaker bds 342 Orms
" Margaret widow James h 14 Newark
" Margaret E widow James h 342 Orms
" Marie E steno R R freight h 342 Orms
McCrum Frank W foreman rms 259 Washington
McCrystal Madlyn clerk 244 Westminster bds at Pawtucket
McCudden Fannie L widow Christopher G dressmaker 94 Arnold h do
MacCue Florence E variety 33 Marshall h do
" Hannah S widow Andrew W bds 33 Marshall
" Orrin clerk Nat Bank of Commerce h at Norwood
" Roland F chauffeur h 110 Beacon av
McCue Charles E auto repairer h 380 Valley
" Jennie A widow John F h 253 Public
" John machinist h 380 Valley
" John W machinist h 140 Bellevue av
" Susan clerk rms 198 Broad
" see McHugh
McCuen see McEwen and McKeon

McCulla Bernard sales mgr 119 Harris av h 4 Brighton
" Helen sewer bds 82 Willow
" Jane widow Bernard h 4 Brighton
McCullagh Alexander (U S A) bds 347 Pine
" Thomas J police sta 8 h 391 Public
" William J rubberworker h 85 Pembroke av
McCulle John J helper h 174 Langdon
McCullen Clarence jeweler h 753 Westminster rm 27
McCullin Charles boilermaker h 11 Dodge
MacCulloch Alexander B machinist h 18 Berkley
McCulloch Gladys H asst recorder of deeds office bds 132 W Clifford
" John car repairer h 133 Valley
" Mary S widow Robert h 83 Camden av
" Sarah L Mrs clerk h 132 W Clifford
" Sidney S millwright h rear 23 Bergen [av
" William fireman N Y, N H & H b 83 Camden
" William oiler bs 157 Manton av
McCullough Arthur I (U S A) h 122 Early
" Charles E (U S A) bds 122 Early
" Charles F gardener bds 122 Early
" Colin rms 298 Fountain
" Edward F plumber r 46 Abbott h at N Prov
" Elizabeth V clerk 10 Arcade bds 122 Early
" Ellen J widow James A h 122 Early
" Francis R (U S A) bds 122 Early
" Francis S adjuster R I Co 100 Fountain bds 83 Franklin
" Helen sewer bds 82 Willow
" Henry piper bds 129 Pettis
" James dyer h 129 Pettis
" James A h 249 Plain
" James A mgr bds 122 Early
" James H laborer bds 7 Frank
" John J police station 1 traffic div h 122 Early
" Mary widow Peter h 146 Livingston
" Mary F E bds 122 Early
" Michael J (U S N) bds 129 Pettis
" Michael P watchman h 57 Capron
" Patrick laborer bds 133 Valley
" Robert garageman 226 Williams h 209 Gano
" Robert E (U S N) bds 209 Gano
" Robert G physician 273 Admiral h do
" Sarah bds 7 Frank [h 28 Arch
" Thomas H furniture finisher 755 Westminster
" Thomas J police station 8 h 391 Public
" Thomas V (U S A) bds 122 Early
" William A grinder h 136 Livingston
McCully Samuel S mgr 209 Westminster h at Edgewood
McCune Bertha M Mrs bds 123 Webster av
McCurdy Alexander tinsmith 23 S Main bds at E Providence
" A Amelia widow John H h 146 Harold
" Edgar H physician 112 and 114 Waterman h 124 Congdon
" Francis E (U S A) bds 146 Harold
" John furnaces 23 S Main h at E Providence
" John jr clerk 23 S Main bds at E Providence
" John H rubberworker h 40 Canton
" Margery steno Industrial Co bds at E Prov
" Russell J clerk 407 Union station bds at Lonsdale
" Selden R pastor Cranston St-Roger Williams Baptist church h 81 Parade
McCurley Mary J widow Edward h 79 Carpenter
McCurran Agnes waitress 205 Westminster rm 23 bds 6 Young av
McCurty George driver rms 166 Clifford
McCusker Alice clerk 176 Mathewson bds at E Prov
" Catherine Mrs stripper bds 43 Harkness
" Catherine W clerk bds 422 Smith
" Daniel laborer bds 431 Chalkstone av
" Edmund A (U S N) bds 422 Smith
" Hugh F died July 23 1918
" James laborer bds 46 S Main
" James P laborer h 43 Harkness
" John lineman bds 24 Andem
" John F helper bds 431 Chalkstone av
" John F physician 382 Broad h do
" Marie R teacher Almy-st school bds 422 Smith
" Mary A h 16 Spencer
" Mary A clerk bds 64 Dodge
" Mary A teacher Thayer-st school
" Mary A Mrs h 422 Smith
" Mary G h 137 Lockwood [Edgewood
" Mary J saleswoman 244 Westminster bds at
" May clerk bds 159 Transit
" Michael driver bds 667 Atwells av
" Owen liquors Orms cor Charles h 11 Cherry
" Patrick blacksmith h 64 Dodge

McCusker
" Patrick laborer bds 14 Ridge
" Patrick operative h 431 Chalkstone av
" Patrick jr laborer bds 431 Chalkstone av
" Rose A bookkeeper 237 Eddy bds 422 Smith
" Thomas F bds 16 Spencer
" Thomas H confectioner h 103 Lorimer av
" Thomas H draftsman 355 Harris av h at Phenix
" Thomas H jr confectioner bds 103 Lorimer av
McCutcheon Emmett J rubberworker h 64 Superior
" Hugh J foreman 58 Warren h 106 Wilson
" James H supt 71 Peck bds 106 Wilson
" Margaret widow Hugh died Dec 12 1918
McDade Hugh F laborer h 39 Walling
" John died June 11 1918
" John jr laborer bds r 123 Manton av
" Mary weaver bds r 123 Manton av [do
McDavid Gertrude Mrs tailoress 48 Cranston h
" Philip carpenter h 48 Cranston
McDay Anthony fireman h 42 Bowlett
" John F (U S A) bds 42 Bowlett
" William J (U S N) bds 42 Bowlett
McDeavitt Patrick C salesman 243 Westminster h at Meshanticut Park
McDeed Annie weaver bds 161 Hudson
" Arthur filecutter bds 183 Hudson
" Elisabeth Mrs h 183 Hudson
" Elizabeth H widow John charwoman Federal bldg h 76 Ellery
" Henry grocer 227 Waldo h 149 Wood
" James E driver h 169 Messer
" John died Nov 10 1918
Macdermott Dennis F died Nov 14 1918
" Frank J conductor h 137 Benedict
" Helen F steno bds 234 Bellevue av
" Jennie L stenographer 430 Butler Exchange bds 234 Bellevue av
MacDermott Mary F widow Dennis F h 234 Bellevue av
McDermott Agnes widow John h 121 Winchester
" Albert F jeweler bds 16 Flora
" Anastasia nurse h 804 Potter's av
" Anna h 5 Laura
" Anna E clerk bds 26 Arnold
" Anne widow Charles h 54 Hillside av
" Annie jeweler bds 62 Landor [Barton
" Annie M Mrs millinery 21 Manton av h 58
" Bernard weaver bds 176 Hudson
" Bernard F physician 179 Washington h do
" Bernard V (U S A) bds 62 Landor
" Bessie T clerk bds 123 Bridgham [av
" Catharine T widow Michael h 75 Comstock
" Catherine rms 5 Beacon av
" Catherine G bds 88 Bridgham
" Catherine J phone opr bds 517 Pleasant Valley Park Way
" Charles died Mar 10 1918
" Charles J (clerk) died Oct 16 1918
" Charles J salesman bds 57 Danforth
" Charles J student bds 62 Harold
" Charles P laborer h rear 47 Eagle
" Christina M bookkeeper 85 Putnam bds 22 Deborah
" Edward G barber 3½ Market sq b 3 Gould's pl
" Edward J h 139 Suffolk
" Edward J (clerk) died Oct 1918
" Edward J foreman 355 Valley bds 517 Pleasant Valley Park Way
" Edward J (machinist) died Oct 24 1918
" Edward J (U S A) bds 51 Hospital [rah
" Eleanor L asst cashier 355 Valley h 22 Debo-
" Eliza died Jan 12 1919
" Eliza widow James bds 47 Steuben
" Elizabeth J widow Charles E h 62 Dartmouth av [91 Williams
" Eugene E ins agt 1100 Turk's Head bldg h
" Eva M clerk bds 488 Prairie av
" Florence J clerk 301 Union Trust bldg bds 391 Prairie av
" Frank jeweler bds 2 Allen's av
" George M bds 183 Point
" Hannah variety 305 Branch av h 16 Flora
" Henry J (U S A) bds 517 Pleasant Valley Park Way
" Hugh h 32 Royal
" Hugh P (U S N) bds 25 Arnold
" James F jeweler bds 176 Hudson
" James J chauffeur police station 1 h 90 Ellery
" James J, R R laborer bds 54 Hillside av
" John gardener h 517 Pleasant Valley Park Way
" John jeweler rms 237 Point
" John molder h 62 Landor

McDermott
" John A (clerk) died Nov 10 1918
" John A painter h 47 Steuben
" John F driver h 58 Barton
" John F machinist h 44 Woodbine
" John J, B & S bds 32 Royal
" John J oraneman h 93 Tenth
" John J driver h 62 Harold
" John T chauffeur h 71 Staniford
" Joseph A jeweler bds 11 Hyat
" Julia h 94 Webster av
" Katharine F (McCanna & McDermott) 139 Mathewson rm 201 bds 5 Beacon av
" Katherine M widow Michael J h 26 Arnold
" Kathleen clerk 100 Fountain bds 02 Harold
" Lola stepo 101 Grosvenor bldg bds 123 Bridgham [icut
" Madelina clerk 176 Mathewson bds at Conim-
" Madonna V student bds 34 Wisdom av
" Margaret h 22 Deborah
" Margaret nurse bds 788 Atwells av
" Margaret E laundress bds 21 Westfield
" Margaret L widow John B h 24 Providence
" Margaret M music teacher bds 411 Prairie av
" Maria T widow John F h 123 Bridgham
" Martin foreman h 993 Atwells av
" Martin A driver h 204 Federal
" Mary h 105 John
" Mary h 66 Lester
" Mary widow James h 146 Harold
" Mary A h 137 Benedict
" Mary A h 105 John
" Mary A saleswoman bds 62 Landor
" Mary C J bookkeeper h 22 Deborah
" Mary J housekeeper 44 Woodbine
" Mary J Mrs bds 157 Wickenden
" Matthew A draftsman bds 44 Woodbine
" Matthew A teacher of dancing 509 Westminster rm 47 bds 44 Woodbine
" May cashier h 11 Foster
" Michael baggageman Union station
" Michael helper bds 9 Hoppin
" Michael (laborer) died April 24 1918
" Michael B h 176 Hudson
" Michael F laborer h 420 Harris av
" Michael J clerk 497 N Main h 155 Parade
" Michael J (26 Arnold) died Feb 12 1918
" Michael T h 942 Manton av
" Nellie J burler bds 121 Winchester
" Owen laborer h 21 Westfield
" Owen V jeweler bds 21 Westfield
" Patrick H bds 114 Bates
" Patrick J carpenter h 411 Prairie av
" Pearl cashier h 11 Foster
" Peter egglighter 183 Canal bds 788 Atwells av
" Peter laborer h 121 Lippitt
" Peter F clerk bds 488 Prairie av [velt
" Peter L mgr 1859 Westminster h 195 Roose-
" Peter P chauffeur rms 114 Bates
" Philip J cook h 89 W River
" Ralph P (U S A) bds 123 Bridgham
" Richard laborer h 31 Hospital
" Robert J cashier 431 Harris av h 34 Wisdom av
" Robert J jr (U S A) bds 34 Wisdom av
" Rose milliner 88 Bridgham h do
" Sadie M rubberworker bds 411 Prairie av
" Sarah housekeeper bds 159 Putnam
" Sarah J housekeeper bds 176 Hudson
" Susan widow John h 488 Prairie av
" Thomas died Oct 26 1918
" Thomas A clerk 3 Olneyville sq rms 190 Plainfield [h 16 Flora
" Thomas F & Co mfg jewelers 109 Friendship
" Thomas H jeweler bds 24 Providence
" Thomas J h 391 Prairie av
" Thomas W operative h 105 Florence
" William jeweler rms 162 Chestnut
" William J custodian bds 24 Providence
" William J enameler 136 Pine h 26 Tyndall av
" William L enameler bds 31 Bassett
McDevitt Anna R steno Gorham Mfg Co bds 14 Laura
" Charles W brush mfr 69 Althea h do
" Daniel B laborer h 36 Robin
" John N mech engineer h 650 Hope
" Patrick C salesman 243 Westminster h at Meshanticut Park
" Paul S foreman 112 Union h at Cranston
" Peter tinsmith h 299 Branch av
McDeVitt William (U S A) bds 299 Branch av
McDole James W janitor The Minden h 128 Daniel av
" John T weaver bds 170 Wendell
" Phillip A clerk P O bds at Pawtucket
" Raymond J (U S N) bds 128 Daniel av

Macdonald Agnes B died March 28 1918
" Angus bldg supt 57 Eddy h 516 Academy av
" Anna widow Angus F bds 379 Benefit
" Arthur B clerk bds 84 Benevolent
" Bros (George and John M) cut stone contractors Allen's av foot Seymour office 75 Westminster rm 24 [Park
" Charles F clerk 24 Fountain h at Meshanticut
" Cora clerk bds 126 Jewett
" Daniel h 126 Jewett [Auburn
" Daniel P lawyer 335A Grosvenor bldg h at
" Donala widow John bds 170 Linwood
" Donald shipper 56 Pine 2d floor h 2 Louisbourg pl [Francis
" Donald K cashier Revere Rubber Co h 120
" Elisabeth jewelry h 41 Redwing
" Estella C treas (McKinnon Construction Co) bds 115 Elm Grove av
" Eva G music teacher bds 126 Jewett
" Fannie teacher rms 80 Franklin
" Fannie A widow Evan h 46 Stewart
" Fred R engineer 275 W Exchange
" George (Macdonald Bros) bds 124 Broadway
" George A sign painter h 638 Prairie av
" George F asst supt of construction 15 Snow h at E Providence
" George F machinist h 140 Brook
" Grace E h 662 Smith
" G Roy (U S A) bds 15 Harvard av
" Harold C clerk Gorham's h 45 Algonquin
" Harriet jewelry h 41 Redwing
" Hayley J carpenter bds r 576 Westminster
" Hector A machinist h 425 Orms
" Henry A steno B & S h 32 Frederick
" James file hardener h 112 Pitman
" James B salesman 71 Peck h at Chicago Ill
" James W laborer bds 41 Redwing
" James W toolmaker h 186 Veazie
" Jean bookkeeper 599 Westminster h at E Prov
" John M (MacDonald Bros) bds 473 Pine
" J Stewart h 84 Benevolent [casset av
" Louise P clerk 301 W Exchange bds 177 Po-
" Marion E teacher Harris-av school bds 662 Smith
" Mary J Mrs bds 662 Smith
" May E business sec bds 84 Benevolant
" Neil J police station 7 h 115 Mitchell [av
" Robert M mgr 256 Westminster h 161 Rounds
" Roderick foreman h 124 Cranston
" R B machinist rms 16 Linden
" Thomas S (British Army) b 112 Pitman
" William H chaser h 72 Ardoene
" William M P salesman 220 Canal h at E Prov
MacDonald Anna clerk 222 Weybosset bds 31 Carpenter
" Archie R clerk bds 69 Moore
" A Estelle inspector bds 47 Maple
" Daniel carpenter h 70 Ashmont
" Daniel electrician 112 Union rms 235 Dean
" Daniel tailor 290 Plain h 327 do
" Elizabeth F jeweler bds 41 Redwing
" Elizabeth M steno Stevens Co bds 283 Bucklin [DeFoe pl
" Ethel I steno 902 Union Trust bldg bds 8
" Eugenia widow Mark h 54 Hayward
" Florence clerk bds 283 Bucklin [Hawthorne
" Francis foreman R I Co power station h 30
" Frank painter rms 1 Walnut
" Hadley J carpenter h 576 Westminster
" Harriet jeweler bds 41 Redwing
" Helen G rem to New York city
" Henry A steno h 32 Frederick
" Hugh M, Gorham's h 406 Potter's av
" Ida clerk 380 Westminster
" Ida clerk bds 69 Moore
" Janet W h 89 Wesleyan av [ter's av
" John A (MacDonald & Whitaker) h 558 Pot-
" John A engineer h 38 Willow
" John F millwright h 50 Hamilton
" John J lineman h 46 Pekin
" Joseph M engineer h 215 Sherburne
" Joseph M C repairer 131 Fountain rms 75 Sabin
" Joseph S jeweler h 20 Temple
" Josiah clerk 122 Dorrance bds at Auburn
" Katherine maid 26 Benevolent bds do
" Laura clerk bds 54 Hayward
" Lena colorer bds 36 Greenwich
" Margaret asst bookkeeper 121 Laura bds 75 Potter's av
" Martha widow John h 71 Laura
" Mary F nurse bds 164 Allston
" Mary M nurse h 105 Harrison
" Maud clerk 380 Westminster
" May polisher bds 36 Greenwich

MacDonald
" Richard H investment securities 619 Hospital Trust bldg bds at Crown Hotel
" Robert h 161 Rounds av
" Robert chauffeur h 27 Ship rm 24
" Robert F lieut H & L 1 h 25 Wise ct
" Rose A phone opr 1137 Broad b 71 Laura
" Rose A widow Edward h 30 Hawthorne
" Wilhelmina jewelry bds 31 Grand
" William F foreman 116 Chestnut h 139 Plain
" William J driver 155 Canal h 42 Camp
" William S collector 545 Westminster bds 44 Hilltop av [Bartlett av
" W Charles supt Terminal Warehouse Co h 72
" & Whitaker (J A MacDonald) automobiles 131 Fountain
MacDonald Ada widow John h 233 Deane
" Agnes A h 114 South [strong av
" Agnes M steno 325 Waterman bds 66 Arm-
" Alice clerk 275 Westminster h 41 Jefferson
" Angus optician 188 Mathewson h 34 Comstock av
" Anna Mrs bds 29 Rangeley av
" Anna I teacher bds 82 Willow
" Archibald D supt h 2 Pemberton
" Arthur J (U S A) bds 14 Hymer [Prairie av
" Blanche R bookkeeper 9 Federal bds 347
" Bridget Miss h 112 Jenkins
" Bridget widow Patrick h 42 Hill
" Catharine Miss h 89 Carpenter
" Catherine Miss h 113 Parade
" Catherine widow Augustus h 15 Sprague
" Catherine M Mrs h 296 Grove
" Charles clerk 127 Westminster h at Lonsdale
" Charles A physician 106 Waterman h 323 Smith
" Charles H salesman 50 Fountain h 103 Pearl
" Charlotte seamstress bds 15 Sprague
" Christopher boxmaker bds 56 Fillmore
" Cora J clerk bds 126 Jewett
" Daniel A cable splicer h 1398 Broad
" Dorothy clerk Stevens Co bds 283 Bucklin
" Daniel F Mrs h 56 Fillmore
" Dennis laborer bds 65 Armstrong av
" Diana rem to Cranston
" Eben W jeweler h 201 Carpenter
" Eben W jr clerk 54 Weybosset bds 265 Dean
" Edmund K mgr 107 Weybosset h 325 Smith
" Edward electrician bds 71 Laura
" Edward D (U S N) bds 38 E George
" Edward J clerk M & M T Co bds 66 Armstrong av
" Elizabeth laundress 520 Hope bds do
" Elizabeth widow Kiernan h 948 Eddy
" Elizabeth A widow John A bds 55 Dike
" Elizabeth J h 21 Dunford
" Ellen widow Patrick h 282 Smith
" Ellen M jewelry bds 201 Carpenter
" Ellen T h 21 Dunford
" Esther M bookkeeper 45 Richmond bds 103 Priscilla av
" Ethel steno rms 8 DeFoe place
" Fannie A housekeeper 46 Stewart
" Florence A steno 56 Pine 2d floor bds 283 Bucklin
" Francis weaver h 21 Dunford
" Francis E foreman h 30 Hawthorne
" Francis L machinist bds 42 Hill
" Frank J painter h 211 Pavilion av
" Frank R carrier Elmwood P O h 14 Haswell
" Frederick H mgr 26 Custom House st rm 26 h 136 Abbott
" George foreman rms 106 Franklin
" George A (U S N) bds 94 Harrison
" George E clerk 29 Westminster bds 87 Vinton
" George E machinist h 11 Harvest
" Gladys H steno 109 N Main bds 3 Elmdale av
" Harriet Mrs bds 9 Thurston
" Harriet S widow Henry T h 140 Stewart
" Helen widow John F h 45 Dean
" Henry weaver h 21 Dunford
" Herbert N registry clerk P O b 201 Pleasant
" Howard J musician bds 87 Vinton
" Hugh rms 114 Plainfield [Providence
" Hugh (F B Talbot Express) 8 Steeple h at E
" Hugh A boilermaker h 28 Amsterdam
" Hugh A meatcutter 380 Westminster h 94 Harrison
" Hugh F weaver h 21 Dunford
" Hugh J woolsorter rms 55 Dike
" Irene Miss clerk bds 26 Pequot
" Isabella G nurse rms 6 Hawthorne
" Isabelle, J C Hall & Co rms 53 Jackson
" James chief stevedore M & M T Co h 6 Armstrong av

McCusker
" Patrick laborer bds 14 Ridge
" Patrick operative h 431 Chalkstone av
" Patrick jr laborer bds 431 Chalkstone av
" Rose A bookkeeper 237 Eddy bds 422 Smith
" Thomas F bds 16 Spencer
" Thomas H confectioner h 103 Lorimer av
" Thomas H draftsman 355 Harris av h at Phenix
" Thomas H jr confectioner bds 103 Lorimer av
McCutcheon Emmett J rubberworker h 64 Superior
" Hugh J foreman 58 Warren h 106 Wilson
" James H supt 71 Peck bds 106 Wilson
" Margaret widow Hugh died Dec 12 1918
McDade Hugh F laborer h 39 Walling
" John died June 11 1918
" John jr laborer bds r 123 Manton av
" Mary weaver bds r 123 Manton av [do
McDavid Gertrude Mrs tailoress 48 Cranston h
" Philip carpenter h 48 Cranston
McDay Anthony fireman h 42 Bowlett
" John F (U S A) bds 42 Bowlett
" William J (U S N) bds 42 Bowlett
McDeavitt Patrick C salesman 243 Westminster h at Meshanticut Park
McDeed Annie weaver bds 161 Hudson
" Arthur filecutter bds 183 Hudson
" Elizabeth Mrs h 183 Hudson
" Elizabeth H widow John charwoman Federal bldg h 76 Ellery
" Henry grocer 227 Waldo h 149 Wood
" James E driver h 169 Messer
" John died Nov 10 1918
Macdermott Dennis F died Nov 14 1918
" Frank J conductor h 137 Benedict
" Helen F steno bds 234 Bellevue av
" Jennie L stenographer 430 Butler Exchange bds 234 Bellevue av
MacDermott Mary F widow Dennis F h 234 Bellevue av
McDermott Agnes widow John h 121 Winchester
" Albert F jeweler bds 16 Flora
" Anastasia nurse h 804 Potter's av
" Anna h 5 Laura
" Anna E clerk bds 26 Arnold
" Anne widow Charles h 54 Hillside av
" Annie jeweler bds 62 Landor [Barton
" Annie M Mrs millinery 21 Manton av h 58
" Bernard weaver bds 176 Hudson
" Bernard F physician 179 Washington h do
" Bernard V (U S A) bds 62 Landor
" Bessie T clerk bds 123 Bridgham [av
" Catharine T widow Michael h 75 Comstock
" Catherine rms 5 Beacon av
" Catherine G bds 88 Bridgham
" Catherine J phone opr bds 517 Pleasant Valley Park Way
" Charles died Mar 10 1918
" Charles J (clerk) died Oct 16 1918
" Charles J salesman bds 57 Danforth
" Charles J student bds 62 Harold
" Charles P laborer h rear 47 Eagle
" Christina M bookkeeper 85 Putnam bds 22 Deborah
" Edward G barber 3½ Market sq b 3 Gould's pl
" Edward J h 139 Suffolk
" Edward J (clerk) died Oct 1918
" Edward J foreman 355 Valley bds 517 Pleasant Valley Park Way
" Edward J (machinist) died Oct 24 1918
" Edward J (U S A) bds 51 Hospital [rah
" Eleanor L asst cashier 355 Valley h 22 Debo-
" Eliza died Jan 12 1919
" Eliza widow James bds 47 Steuben
" Elizabeth J widow Charles E h 62 Dartmouth av [91 Williams
" Eugene E ins agt 1109 Turk's Head bldg h
" Eva M clerk bds 488 Prairie av
" Florence J clerk 301 Union Trust bldg bds 391 Prairie av
" Frank jeweler bds 2 Allen's av
" George M bds 183 Point
" Hannah variety 305 Branch av h 16 Flora
" Henry J (U S A) bds 517 Pleasant Valley Park Way
" Hugh h 32 Royal
" Hugh P (U S N) bds 25 Arnold
" James F jeweler bds 176 Hudson
" James J chauffeur police station 1 h 90 Ellery
" James J, R R laborer bds 54 Hillside av
" John gardener h 517 Pleasant Valley Park Way
" John jeweler rms 237 Point
" John molder h 62 Landor

McDermott
" John A (clerk) died Nov 10 1918
" John A painter h 47 Steuben
" John F driver h 58 Barton
" John F machinist h 44 Woodbine
" John J, B & S bds 32 Royal
" John J craneman h 93 Tenth
" John J driver h 62 Harold
" John T chauffeur h 71 Staniford
" Joseph A jeweler bds 11 Hyat
" Julia h 94 Webster av
" Katharine F (McCanna & McDermott) 139 Mathewson rm 201 bds 5 Beacon av
" Katherine M widow Michael J h 26 Arnold
" Kathleen clerk 100 Fountain bds 62 Harold
" Lola stepo 101 Grosvenor bldg bds 123 Bridgham [icut
" Madelina clerk 176 Mathewson bds at Conim-
" Madonna V student bds 34 Wisdom av
" Margaret h 22 Deborah
" Margaret nurse bds 788 Atwells av
" Margaret E laundress bds 21 Westfield
" Margaret L widow John B h 24 Providence
" Margaret M music teacher bds 411 Prairie av
" Maria T widow John F h 123 Bridgham
" Martin foreman h 993 Atwells av
" Martin A driver h 204 Federal
" Mary h 105 John
" Mary h 66 Lester
" Mary widow James h 146 Harold
" Mary A h 137 Benedict
" Mary A h 105 John
" Mary A saleswoman bds 62 Landor
" Mary C J bookkeeper h 22 Deborah
" Mary J housekeeper 44 Woodbine
" Mary J Mrs bds 157 Wickenden
" Matthew A draftsman bds 44 Woodbine
" Matthew A teacher of dancing 509 Westminster rm 47 bds 44 Woodbine
" May cashier h 11 Foster
" Michael baggageman Union station
" Michael helper bds 9 Hoppin
" Michael (laborer) died April 24 1918
" Michael B h 176 Hudson
" Michael F laborer h 420 Harris av
" Michael J clerk 497 N Main h 155 Parade
" Michael J (26 Arnold) died Feb 12 1918
" Michael T h 942 Manton av
" Nellie J burler bds 121 Winchester
" Owen laborer h 21 Westfield
" Owen V jeweler bds 21 Westfield
" Patrick H bds 114 Bates
" Patrick J carpenter h 411 Prairie av
" Pearl cashier h 11 Foster
" Peter egglighter 183 Canal bds 788 Atwells av
" Peter laborer h 121 Lippitt
" Peter F clerk bds 488 Prairie av [velt
" Peter L mgr 1859 Westminster h 195 Roose-
" Peter P chauffeur rms 114 Bates
" Philip J cook h 89 W River
" Ralph P (U S A) bds 123 Bridgham
" Richard laborer h 31 Hospital
" Robert J cashier 431 Harris av h 34 Wisdom av
" Robert J jr (U S A) bds 34 Wisdom av
" Rose milliner 88 Bridgham h do
" Sadie M rubberworker bds 411 Prairie av
" Sarah housekeeper bds 159 Putnam
" Sarah J housekeeper bds 176 Hudson
" Susan widow John h 488 Prairie av
" Thomas died Oct 26 1918
" Thomas A clerk 3 Olneyville sq rms 190 Plainfield [h 16 Flora
" Thomas F & Co mfg jewelers 109 Friendship
" Thomas H jeweler bds 24 Providence
" Thomas J h 391 Prairie av
" Thomas W operative h 105 Florence
" William jeweler rms 162 Chestnut
" William J custodian bds 24 Providence
" William J enameler 136 Pine h 26 Tyndall av
" William L enameler bds 31 Bassett
McDevitt Anna R steno Gorham Mfg Co bds 14 Laura
" Charles W brush mfr 69 Althea h do
" Daniel B laborer h 36 Robin
" John N mech engineer h 650 Hope
" Patrick C salesman 243 Westminster h at Meshanticut Park
" Paul S foreman 112 Union h at Cranston
" Peter tinsmith h 299 Branch av
McDeVitt William (U S A) bds 299 Branch av
McDole James W janitor The Minden h 128 Daniel av
" John T weaver bds 170 Wendell
" Phillip A clerk P O bds at Pawtucket
" Raymond J (U S N) bds 128 Daniel av

Macdonald Agnes B died March 28 1918
" Angus bldg supt 57 Eddy h 516 Academy av
" Anna widow Angus F bds 379 Benefit
" Arthur B clerk bds 84 Benevolent
" Bros (George and John M) cut stone contractors Allen's av foot Seymour office 75 Westminster rm 24 [Park
" Charles F clerk 24 Fountain h at Meshanticut
" Cora clerk bds 126 Jewett
" Daniel h 126 Jewett [Auburn
" Daniel P lawyer 335A Grosvenor bldg h at
" Donala widow John bds 170 Linwood
" Donald shipper 56 Pine 2d floor h 2 Louisbourg pl [Francis
" Donald K cashier Revere Rubber Co h 120
" Elizabeth jewelry h 41 Redwing
" Estella C tress (McKinnon Construction Co) bds 115 Elm Grove av
" Eva G music teacher bds 126 Jewett
" Fannie teacher rms 80 Franklin
" Fannie A widow Evan h 46 Stewart
" Fred R engineer 275 W Exchange
" George (Macdonald Bros) bds 124 Broadway
" George A sign painter h 638 Prairie av
" George F asst supt of construction 15 Snow h at E Providence
" George F machinist h 140 Brook
" Grace E h 662 Smith
" G Roy (U S A) bds 15 Harvard av
" Harold C clerk Gorham's h 45 Algonquin
" Harriet jewelry h 41 Redwing
" Hayley J carpenter bds r 576 Westminster
" Hector A machinist h 425 Orms
" Henry A steno B & S h 32 Frederick
" James file hardener h 112 Pitman
" James B salesman 71 Peck h at Chicago Ill
" James W laborer bds 41 Redwing
" James W toolmaker h 186 Veazie
" Jean bookkeeper 599 Westminster h at E Prov
" John M (MacDonald Bros) bds 473 Pine
" J Stewart h 84 Benevolent [casset av
" Louise P clerk 301 W Exchange bds 177 Po-
" Marion E teacher Harris-av school bds 662 Smith
" Mary J Mrs bds 662 Smith
" May E business sec bds 84 Benevolant
" Neil J police station 7 h 115 Mitchell [av
" Robert M mgr 256 Westminster h 161 Rounds
" Roderick foreman h 124 Cranston
" R B machinist rms 16 Linden
" Thomas S (British Army) h 112 Pitman
" William H chaser h 72 Ardoene
" William M P salesman 220 Canal h at E Prov
MacDonald Anna clerk 222 Weybosset bds 31 Carpenter
" Archie R clerk bds 69 Moore
" A Estelle inspector bds 47 Maple
" Daniel carpenter h 70 Ashmont
" Daniel electrician 112 Union rms 235 Dean
" Daniel tailor 290 Plain h 327 do
" Elizabeth F jeweler bds 41 Redwing
" Elizabeth M steno Stevens Co bds 283 Bucklin [DeFoe pl
" Ethel I steno 902 Union Trust bldg bds 8
" Eugenia widow Mark h 54 Hayward
" Florence clerk bds 283 Bucklin [Hawthorne
" Francis foreman R I Co power station h 30
" Frank painter rms 1 Walnut
" Hadley J carpenter h 576 Westminster
" Harriet jeweler bds 41 Redwing
" Helen G rem to New York city
" Henry A steno h 32 Frederick
" Hugh M, Gorham's h 406 Potter's av
" Ida clerk 380 Westminster
" Ida clerk bds 69 Moore
" Janet W h 89 Wesleyan av [ter's av
" John A (MacDonald & Whitaker) h 558 Pot-
" John A engineer h 38 Willow
" John F millwright h 50 Hamilton
" John J lineman h 46 Pekin
" Joseph M engineer h 215 Sherburne
" Joseph M C repairer 131 Fountain rms 75 Sabin
" Joseph S jeweler h 20 Temple
" Josiah clerk 122 Dorrance bds at Auburn
" Katherine maid 26 Benevolent bds do
" Laura clerk bds 54 Hayward
" Lena colorer bds 36 Greenwich
" Margaret asst bookkeeper 121 Laura bds 75 Potter's av
" Martha widow John h 71 Laura
" Mary F nurse bds 164 Allston
" Mary M nurse h 105 Harrison
" Maud clerk 380 Westminster
" May polisher bds 36 Greenwich

MacDonald
" Richard H investment securities 619 Hospital Trust bldg bds at Crown Hotel
" Robert h 161 Rounds av
" Robert chauffeur h 27 Ship rm 24
" Robert F lieut H & L 1 h 25 Wise ct
" Rose A phone opr 1137 Broad b 71 Laura
" Rose A widow Edward h 30 Hawthorne
" Wilhelmina jewelry bds 31 Grand
" William F foreman 116 Chestnut h 139 Plain
" William J driver 155 Canal h 42 Camp
" William S collector 545 Westminster bds 44 Hilltop av [Bartlett av
" W Charles supt Terminal Warehouse Co h 72
" & Whitaker (J A MacDonald) automobiles 131 Fountain
McDonald Ada widow John h 233 Deane
" Agnes A h 114 South [strong av
" Agnes M steno 325 Waterman bds 66 Arm-
" Alice clerk 275 Westminster h 41 Jefferson
" Angus optician 188 Mathewson h 34 Comstock av
" Anna Mrs bds 29 Rangeley av
" Anna I teacher bds 82 Willow
" Archibald D supt h 2 Pemberton
" Arthur J (U S A) bds 14 Hymer [Prairie av
" Blanche R bookkeeper 9 Federal bds 347
" Bridget Miss h 112 Jenkins
" Bridget widow Patrick h 42 Hill
" Catharine Miss h 89 Carpenter
" Catherine Miss h 113 Parade
" Catherine widow Augustus h 15 Sprague
" Catherine M Mrs h 296 Grove
" Charles clerk 127 Westminster h at Lonsdale
" Charles A physician 106 Waterman h 323 Smith
" Charles H salesman 50 Fountain h 103 Pearl
" Charlotte seamstress bds 15 Sprague
" Christopher boxmaker bds 56 Fillmore
" Cora J clerk bds 126 Jewett
" Daniel A cable splicer h 1398 Broad
" Dorothy clerk Stevens Co bds 283 Bucklin
" Daniel F Mrs h 56 Fillmore
" Dennis laborer bds 65 Armstrong av
" Diana rem to Cranston
" Eben W jeweler h 201 Carpenter
" Eben W jr clerk 54 Weybosset bds 265 Dean
" Edmund K mgr 107 Weybosset h 325 Smith
" Edward electrician bds 71 Laura
" Edward D (U S N) bds 38 E George
" Edward J clerk M & M T Co bds 66 Armstrong av
" Elizabeth laundress 520 Hope bds do
" Elizabeth widow Kiernan h 948 Eddy
" Elizabeth A widow John A bds 55 Dike
" Elizabeth J h 21 Dunford
" Ellen widow Patrick h 282 Smith
" Ellen M jewelry bds 201 Carpenter
" Ellen T h 21 Dunford
" Esther M bookkeeper 45 Richmond bds 103 Priscilla av
" Ethel steno rms 8 DeFoe place
" Fannie A housekeeper 46 Stewart
" Florence A steno 56 Pine 2d floor bds 283 Bucklin
" Francis weaver h 21 Dunford
" Francis E foreman h 30 Hawthorne
" Francis L machinist bds 42 Hill
" Frank J painter h 211 Pavilion av
" Frank R carrier Elmwood P O h 14 Haswell
" Frederick H mgr 26 Custom House st rm 26 h 136 Abbott
" George foreman rms 106 Franklin
" George A (U S N) bds 94 Harrison
" George E clerk 29 Westminster bds 87 Vinton
" George E machinist h 11 Harvest
" Gladys H steno 109 N Main bds 3 Elmdale av
" Harriet Mrs bds 9 Thurston
" Harriet S widow Henry T h 140 Stewart
" Helen widow John F h 45 Dean
" Henry weaver h 21 Dunford
" Herbert N registry clerk P O b 201 Pleasant
" Howard J musician bds 87 Vinton
" Hugh rms 114 Plainfield [Providence
" Hugh (F B Talbot Express) 8 Steeple h at E
" Hugh A boilermaker h 28 Amsterdam
" Hugh A meatcutter 380 Westminster h 94 Harrison
" Hugh F weaver h 21 Dunford
" Hugh J woolsorter rms 55 Dike
" Irene Miss clerk bds 26 Pequot
" Isabella G nurse rms 6 Hawthorne
" Isabelle, J C Hall & Co rms 53 Jackson
" James chief stevedore M & M T Co h 6 Armstrong av

McDonald
" James tinsmith h 28 E Transit
" James A supt mails P O h at E Prov
" James F brass finisher h 65 Regent av
" James F jr motorman bds 65 Regent av
" James J tapper bds 30 Covell [ervoir av
" James P druggist 523 Elmwood av bds 1 Res-
" James P laborer bds 66 Armstrong av
" James W, B & S h 186 Veazie [dale av
" Jeremiah S opr Central Fire station h 3 Oak-
" John auto repairer bds 558 Potter's av
" John clerk rms 227 Broad
" John conductor h 72 Webster av
" John machinist rms 47 Common
" John rubberworker bds 162 Chestnut
" John watchman rms 11 Summer
" John A inspector h 37 Hyat
" John A lineman h 146 Bowdoin
" John A spinner h 24 Atwood
" John C chauffeur h 107 Valley [87 Vinton
" John D vault guard R I Safe Deposit Co h
" John F clerk M & M T Co h 54 Hope
" John F driver h 14 Allen's av
" John F machinist h 948 Eddy
" John H conductor h 197 Chapin av
" John J jeweler h 3 Elmdale av
" Joseph dep collector internal revenue rm 216 Federal bldg h at Pawtucket
" Joseph laborer bds 150 Point
" Joseph lawyer 29 Weybosset h at Pawtucket
" Joseph A machinist h 319 Lowell av
" Joseph A (U S N) bds 119 Florence
" Joseph F captain Ladder 1 h 101 Thayer
" Joseph L druggist 811 Eddy h 25 Reynolds av
" Joseph P fireman h 30 Palmer
" Joseph W electrician h 22 Eden
" Josephine Mrs bds 79 Carpenter
" Julia A widow Alexander h 119 Florence
" Katherine K teacher MtPleasant-av school b 80 Dover
" Lucy widow John h 107 Valley
" Margaret h 89 Carpenter
" Margaret A widow Alexander h 26 Pequot
" Margaret E clerk bds 21 Printery
" Margaret F widow William J h 73 Willow
" Margaret G clerk bds rear 75 Potter's av
" Marie C cashier 81 Exchange pl bds 144 Bowdoin [Abbott
" Marion L bookkeeper 824 N Main bds 136
" Martha J widow John F h 71 Laura
" Martin (U S A) bds 30 Camden av
" Mary rms 351 Pine
" Mary housekeeper h 7 Touro
" Mary Mrs h rear 9½ Claverick
" Mary widow Andrew h r 75 Potter's av
" Mary widow James h 201 Pleasant
" Mary widow Owen h 14 Haswell [Willow
" Mary C teacher Roosevelt-st school bds 82
" Mary E steno 19 College rm 1 bds at Pawt
" Mary E widow James J h 82 Willow
" Mary F widow bds 140 Willow
" Mary G h 21 Printery
" Matthew J laborer bds 49 Dean
" Michael jr B & S h 103 Priscilla av
" Neil A guard bds 121 Winchester
" Nellie jeweler h 114 Smith
" Patrick rms 22 Cope
" Peter opr h 32 Darling
" Peter F jeweler rms 209 Lockwood
" Raymond A (U S A) bds 349 Prairie av
" Robert machinist h 119 Robinson
" Robert H lieut H & L 2 h 19 Wood
" Roger clerk rms 22 Cope
" Rose widow John J b 90 Messer
" Sarah A Miss h 32 Gifford
" Sarah Ellen h 114 South
" Stephen machinist bds 26 Pequot
" Terrence piper h 927 Branch av
" Thomas, B & S h 16 Mathew
" Thomas mason h 21 Printery
" Thomas roofer bds 7 Turner
" Thomas watchman bds 89 Carpenter
" Thomas P wire drawer h 87 E George
" Thomas W car repairer h 1133 Chalkstone av
" Viola clerk 47 Charles bds 15 Sprague
" William clerk 42 Exchange pl h 14 Hymer
" William driver 155 Canal h 42 Camp
" William laborer h 13 Pennsylvania av
" William laborer h 50 Felix
" William papermaker h 30 Camden av
" William jr physician 188 Blackstone boul (U S A) h do
" William A chauffeur bds 14 Hymer
" William F carpenter h 387 Prairie av
" William F machinist h rear 56 Atwood

McDonald
" William J conductor died June 23 1918
" William J stereotyper Tribune h 349 Prairie av
" William L chauffeur h 47 Preston [Prov
" William S clerk 353 Westminster bds at East
" Winifred nurse 382 Brook rms do
" Winifred widow Thomas h 31 Puritan
" Wrieathe teacher bds 15 Sprague
" see MACDONALD

McDonnell Arthur J (U S A) bds 14 Hymer
" Charles mgr 66 Putnam h 488 N Main
" Charles E (U S A) bds 488 N Main
" Daniel L motorman bds 13 Rosedale
" Daniel P engineer h 360 Orms
" Edward J, B & S h 91 Ruggles
" Edward J police station 7 bds 75 Goddard
" Elisabeth widow Martin h 99 Ruggles
" Ellen widow Patrick J h 75 Goddard [born
" James E gasoline station 351 Smith h 14 Os-
" John clerk bds 282 Blackstone
" John F J mgr 62 to 70 Dudley h at Riverside
" John J janitor bds 99 Ruggles
" John J laborer b 150 Point
" John J rubberworker h 220 Linwood av
" Joseph P carpenter bds 301 Swan
" Kate h 113 Parade
" Margaret Mrs h 56 Fillmore
" Marie C widow Patrick h 184 Wood
" Martin P clerk bds 99 Ruggles
" Mary widow John bds 140 Willow
" Mary E widow Andrew bds 4 Academy av
" Patrick F laborer bds 363 Orms
" Rose widow John bds 90 Messer
" Terrance ice dealer h 14 Hymer
" Thomas laborer h 282 Blackstone
" Thomas F clerk h 29 Royal
" Thomas F lawyer bds 75 Goddard
" Thomas F I (Lyman & McDonnell) h 29 Orchard av
" William A ice dealer 14 Hymer bds do
" William T jeweler h 14 Alverson av

McDonough Agnes M steno bds 22 Bancroft
" Andrew laborer h 70 Printery
" Anna operative bds 54 Felix
" Anna E, Gorham's bds 29 Carter
" Anna M steno 70 Ship bds 146 Prairie av
" Annie Mrs h 29 Carter
" Annie T widow Patrick h 5 Polk
" Bernard J contractor 31 Humboldt av h do
" Bessie died
" Bridget widow Michael h 54 Felix
" Catherine Mrs laundress h 55 Trask
" Catherine widow Simon died Feb 26 1918
" Charles M (U S N) h 19 Marvin
" Edward helper bds 54 Felix
" Edward P (U S A) bds 146 Prairie av
" Elizabeth laundress 520 Hope bds do
" Etta P bds 22 Bancroft
" Faith V bookkeeper bds 22 Bancroft
" Francis J (U S A) bds 9 Woodland
" Francis J (U S N) bds 682 N Main
" Francis P carpenter bds 22 Bancroft
" George F jeweler h 75 Pekin
" Grace A bds 22 Bancroft
" James F conductor h 56 Magdalene
" James F, Gorham's b 198 Lockwood
" James J operative h 49 Atwood
" James J teamster h 26 Ring
" James P, B & S h 16 Ruggles
" John jeweler h 16 Prairie av
" John laborer h 52 Howard
" John laborer h 22 Council
" John A carpenter h 22 Bancroft
" John E motorman h 13 Wisdom av
" John F gas inspector h 93 Rugby
" John F salesman bds 40 Summer [av
" John J salesman 55 Weybosset h 146 Prairie
" John T laborer h 682 N Main
" John T police station 2 h 11 Woodland
" Joseph foreman h 76 Bogman
" Joseph B laborer bds 75 Pekin
" Joseph W police station 6 h 201 Laurel Hill av
" Margaret M music teacher 31 Humboldt av bds do
" Margaret M Mrs h 30 Lisbon
" Martin J lineman h 204 Plainfield
" Mary widow h 56 Magdalene
" Mary A widow Patrick h 22 Bancroft
" Mary A F h 27½ Glenham
" Mary C music teacher 31 Humboldt av b do
" Mary T housekeeper bds 23 Covell
" Mary W B steno B & S bds 9 Woodland
" Michael A mason h 28 Mt Vernon
" M Ruth bds 22 Bancroft [Foster
" Pearl clerk soda fountain Union sta bds 11

McDonough
" Robert E plumber bds 22 Bancroft
" Sarah clerk bds 54 Felix
" Thaddeus A watchman B & S h 9 Woodland
" Thomas concreteworker bds 7 Turner
" Thomas driver bds 5 Claverick
" Timothy, B & S bds 9 Woodland [non
" Violet phone opr 1137 Broad bds 28 Mt Ver-
" Walter A (U S A) bds 28 Mt Vernon
" Walter C driver 255 Canal bds 28 Mt Vernon
" William H (U S A) bds 22 Bancroft
" William J rubberworker h 10 Linton
" see McDONALD

Macdougald William J jeweler h 236 Indiana av
MacDougald Charlotte M bookkeeper 89 Weybosset bds 388 Benefit
" Joseph steamfitter bds 13 Florence
McDougald Jessie steno 326 S Water bds 254 Washington [ster
Macdougall A Belle housekeeper 1265 Westmin-
" Benjamin M sec 49 Westminster rm 205 h at Bristol
" Charles C painter h 16 Stamford av
" Mary C h 668 Chalkstone av

MacDougall Annie A died
" Barbara A teacher Friendship-st school b 163 Laurel Hill av
" Charles died March 1918
" Robert S supt h 17 Adelphi av [rd
McDougall Carl R overseer bds 115 Woodward
" Charlotte E clerk 514 Plainfield bds 163 Laurel Hill av
" Clara B clerk bds 314 New York av [Hill av
" Daniel J grocer 514 Plainfield h 163 Laurel
" Edward J clerk h 314 New York av
" Frank machinist bds 314 New York av
" Jessie V stenographer bds 163 Laurel Hill av
McDougol Jessie bookkeeper bds 254 Washington
McDowd Thomas laborer bds 104 Ellery
McDowell Clarence rem to New York city
" Designing and Dressmaking School 335 Westminster rms 20-21
" Etta binder bds 61 Wilson
" Francis machinist bds 102 Ellery
" George W bricklayer h 178 Laurel Hill av
" George W jr bricklayer h 7 Priscilla av
" James pres Royal Chemical Co h 166 Eastwood av
" Jennie C widow Hugh M h 115 Laurel Hill av
" J Irving student bds 166 Eastwood av
" Mary B bds 178 Laurel Hill av
" Mary E widow Richard J bds 9 Lyons ct
" Russell T (U S N) bds 166 Eastwood av
" Thomas rms 259 Washington

McDreyfus Anna Mme h 244 Bowen apt 1
MacDuff Benjamin F mgr 88 Dorrance h 54 Moore
" E Florence steno 59 Clifford bds 152 Fifth
" Helen I Mrs clerk bds 195 Glenbridge av
" James A machinist h 152 Fifth
" J Henry clerk R I Hospital Trust Co bds at Fall River Mass
" Milton (U S N) bds 54 Moore
" Robert A carpenter 376 Richmond h at E Prov
" William J carpenter h 144 Fifth
" Zella M steno 709 R I Hospital Trust bldg bds at E Providence

McDuff Bertha M saleswoman bds 142 Wood
" Daniel A patternmaker 227 Eddy h 195 Glenbridge av
" Ellen widow Hugh died Sept 12 1918
" Emeline F bds 142 Wood
" Frank J clerk 135 Wash bds 27 Pemberton
" Henry clerk rms 286 Fountain
" Herbert A died May 31 1918
" Joseph T inspector bds 142 Wood [av
" Martha H widow Herbert A b 591 Chalkstone
" Milton carpenter bds 54 Moore [Orms
" Nellie L dressmaker 187 Mathewson h 329
" Sarah H widow Henry C h 152 Elm Grove av
" Thomas P weaver h 17½ Perry

Mace Alberto shoemaker 439 Plainfield h 130 Arthur av [ton
" Fred S shipper 156 W Exchange h at Arling-
" John shoe repairer 270 Wickenden bds 130 Arthur av
" Nicola jeweler h 130 Arthur av

MacEachern Gladys F steno 1310 Turk's Head bldg bds at Edgewood
" John C salesman 162 Pine h at Edgewood

McEachern Alexander sub foreman 25 South h 289 Wickenden

MacEachran Catharine carder bds 124 Robinson
" Ellen h 124 Robinson
" Hasel milliner bds 124 Robinson

McEachran Lawrence foreman 206 Elmwood av h 40 Armstrong av
" Olive rem to Halifax N S

Macedo Frank laborer h r 78 Transit
" Joseph laborer bds rear 8 Transit
" Manuel S screw worker bds 107 Tockwotton

McElincel Henry B clerk bds 94 Florence
McEll Francis L (U S A) bds 181 Plain
" Margaret A clerk 588 Eddy bds 181 Plain
" Peter h 181 Plain

McEllaney Brendon J salesman 511 Westminster rm 410 h 54 Chambers [ter
McEllen Catherine widow Thomas bds 171 Dex-
" John T boxmaker h 171 Dexter

McElligott Bridget widow Patrick h 167 Doyle av
" Elizabeth F music teacher bds 167 Doyle av
" Patrick died November 5 1918

Macello Angelo carpenter 24 Courtland
McElmeal Bridget widow Owen h 145 Superior
" Owen F h 145 Superior [av
McElmeel Hugh jr secondhand bds 670 Atwells
" Hugh T laborer h 670 Atwells av
" James laborer bds 86 Wood
" John (U S N) bds 670 Atwells av
" John T died March 14 1918
" Joseph M died March 16 1918

McElroy Agnes Mrs h 50 Chaffee
" Alice opr bds 80 State
" Alice F widow J Joseph h 250 Lockwood
" Alice R teacher Knight-st school bds 359 Lloyd av
" Alvin laborer h r 49 Corliss
" Anastasia widow William H h 13 Orms
" Anastasia D steno bds 13 Orms
" Annie h 114 Bates
" Annie clerk bds 132 Randall
" Annie opr bds 80 State
" Annie Mrs h 50 Chaffee
" Annie widow William h 586 Wickenden
" Annie J Miss h 204 Federal
" Annie M C teacher America-st school bds 488 Chalkstone av
" Arthur helper h 199 Transit
" Arthur A jeweler bds 159 Ocean
" Arthur A plumber h 90 Linwood av
" Arthur V (U S A) bds 38 Eaton
" Arthur W clerk 51 Eddy b 90 Linwood av
" Bernard J jeweler h 594 Wickenden
" Camilla bookkeeper bds 895 N Main
" Catharine h 34 Rosedale
" Catharine widow Hugh h 594 Wickenden
" Catharine widow John h 80 State
" Catharine widow William h 77 Valley
" Catharine A widow Henry h 35 Bridgham
" Catherine clerk died November 4 1918
" Catherine jeweler bds 24 Moultrie ct
" Catherine operative bds 132 Randall
" Catherine weaver bds 56 Codding
" Catherine E died Nov 1918
" Catherine J widow Owen h 488 Chalkstone av
" Charles A asst foreman 23 Acorn
" Charles A carpenter h 41 Felix
" Charles A plumber bds 359 Lloyd av
" Charles E shoe repairer bds 61 Althea
" Daisy E Mrs nurse h 15½ Tanner
" Daniel stage carpenter h 244 Cranston
" Daniel J clerk P O h 16 Camp
" Edward furniture mover 64 Corliss h do
" Edward refiner h 138 Althea
" Edward F clerk P O bds 124 Chapin av
" Edward F laborer bds 24 Moultrie ct
" Edward J pressman Tribune h 50 E George
" Elizabeth rubberworker bds 138 Althea
" Elizabeth D clerk B & S bds 46 Nichols
" Elizabeth M bookkeeper 183 Canal bds r 113 Joslin
" Ellen T h 267 California av [stone av
" Eugene J sec 307 Union station bds 486 Chalk-
" Frank J rem to Cranston
" Gertrude widow Ambrose E bds 76 Ninth
" Harold lieut H & L 7 bds 80 Pleasant
" Harold W (U S N) bds 466 Smith
" Hugh F upholsterer bds 359 Lloyd av
" Hugh J h 594 Wickenden
" James designer bds 159 Ocean
" James engineer h 34 Rosedale
" James jeweler rms 699 Harris av
" James laborer h 159 Ocean
" James B foreman h 19 Summit av
" James B salesman bds 267 California av
" James E machinist h 15½ Tanner [Grove
" James E police inspector 161 Fountain h 10
" James E (U S N) bds 850 Smith
" James F engineer bds 37 Reynolds av
" James F liquors 210 Charles h 4 Palmer

McElroy
- James H machinist h 83 Dorchester av
- James H police station 8 h 496 River av
- James J engineer 93 Weybosset
- John breweryworker bds 11 Faith
- John furniture mover bds 64 Corliss
- John laborer h 37 Reynolds av
- John laborer bds 296 W Exchange
- John plumber h 14 Eighth
- John E ladderman Truck 3 h 13 Alma
- John F electrician h 154 Hudson
- John H bds 510 Angell
- John H clerk 169 Angell bds 510 do
- John H driver died Dec 4 1918
- John H woolsorter bds r 113 Joslin
- John J L (U S A) bds 124 Chapin av
- John P cornicemaker h 5 Western
- Joseph H foreman bds 482 Chalkstone av
- Joseph H real estate h 850 Smith
- Josephine B rem to Washington D C
- J William clerk 280 Westminster b 250 Lockwood
- Katherine winder bds 56 Codding
- Leonard J clerk bds 895 N Main
- Lillian D bds 46 Nichols
- Margaret Miss h 17 Cargill
- Margaret Miss h 49 Delaine
- Margaret widow Michael h 612 Public
- Margaret E widow John F h 482 Chalkstone
- Margaret T widow George E h 92 Ayrault
- Maria clerk bds 80 State
- Mary bds 75 Wayne
- Mary steno 398 S Water bds 594 Wickenden
- Mary A Miss h 548 Plainfield
- Mary A widow James h 88 Progress av
- Mary A widow John J h 13 Bailey ct
- Mary A widow William B h 510 Angell
- Mary E clerk 210 Westminster bds 88 Progress
- Mary E teacher Candace-st school bds 488 Chalkstone av
- Mary E tel opr 15 Bough bds r 113 Joslin
- Mary E widow Bernard bds 106 Burnside
- Mary J h 93 Benefit
- Mary J Miss h 37 Pearl
- Mary J cashier 291 Westminster bds 35
- Matilda widow h 24 Vernon
- Matthew h 121 Manton av
- Matthew helper bds 27 Curtis
- Matthew H clerk R I Co bds 38 Eaton
- Michael gardener rms 22 College
- Michael H dep sheriff Prov County Court House h 895 N Main
- Nellie bds 125 Governor
- Owen capt Engine 16 h 38 Eaton
- Patrick h 359 Lloyd av
- Patrick h 96 Federal
- Patrick (driver) died April 13 1918
- Patrick laborer h 52 Walling
- Patrick H liquors 897 N Main h 108 Everett
- Patrick J, B & S h 36 Eudora
- Patrick J janitor Camp-st school h 80 Pleasant
- Patrick J lawyer 27 Olneyville sq h 124 Chapin av
- Patrick J platformman Amer Railway Ex h at
- Peter J (466 Smith) died May 30 1918
- Peter S h 267 California av
- Philip J foreman R R freight h 420 Orms
- Raymond P clerk 446 Eddy h 38 Eaton
- Richard carpenter h 26 W Friendship
- Robert B pres 169 S Angell bds 510 Angell
- Rossella clerk bds 10 Grove
- Sarah bds 114 Bates
- Sarah widow James h 27 Curtis
- Susan teacher Arnold-st school bds 359 Lloyd
- Terrence fileworker h 148 River av
- Thomas teamster bds 159 Ocean
- Thomas F weaver bds 27 Curtis
- Vincent L (U S A) bds 267 California av
- Walter clerk bds 21 Bernon
- Walter F student 17 Exchange rm 413 bds 21 Bernon
- William porter bds 547 Potter av
- William (U S A) bds 46 Nichols
- William E salesman h 216 Melrose
- William F teamster h 21 Bernon
- William H jeweler h rear 113 Joslin
- William J chauffeur bds 80 Pleasant
- William J driver 73 Dyer bds 132 Randall
- William J gardener h 193 Daboll
- William J (U S A) bds 34 Rosedale
- William L clerk rms 282 Fountain

McElroy
- William T, B & S h 42 State
- see McILROY

McElvogue Cornelius F (U S N) bds 220 Massachusetts av
- John ins agt 316 Grosvenor bldg h 220 Massachusetts av
- John J ins agt bds 220 Massachusetts av
- William H (U S N) bds 220 Massachusetts av

McElwain, Hutchinson & Winch shoes 305 Butler Exchange

McEmeel Henry B clerk 200 Union bds 94 Florence
- Francis junk h 63 Alaska
- John E laborer h 128 Calhoun av
- Peter J jeweler h 32 Seventh
- Robert W woolsorter bds 63 Alaska
- Simon laborer h 10 Chambers

McEnanley Bernard J machinist bds 68 Cross
- James F remnants 74 Cross h 68 do
- Marguerite M teacher bds 68 Cross
- Mary E teacher Daniel-av school bds 68 Cross

McEndy Robert compositor Tribune h 138 Benefit

McEnelly Rose M K teacher bds 134 Messer

McEneney Michael laborer h 12 Salisbury

McEnery James J laborer h 15½ Sheldon
- Patrick laborer h 15 Armstrong av

McEnneney James F machinist h 165 Linwood av

McEnneny John H machinist h 212 Potter's av

McEntee Alice F clerk h 60 Vinton
- Elisabeth teacher Atwells-av school bds 223
- Owen electrician h 143 Sixth
- Philip J clerk 212 Westminster h 60 Vinton
- see McANTEE

McErchern Alexander laborer h 289 Wickenden

Macerone Bernardo driver 324 Dean h 2 Ames

McEvilly Auto Repair Shop 150 Broadway
- Dennis chauffeur bds 189 Holden
- John W auto repairer 150 Broadway h 207 Regent av
- Thomas machinist bds 189 Holden

McEvoy Alice H teacher Branch-av school bds 561 Hope
- Anna J steno 420 Butler Exchange bds 97
- Charles helper h 262 Manton av
- Charles D supt Steere Worsted Mill h 181 Woodward rd
- Charles J clerk Chamber of Commerce h 44
- Charles J (police) died Oct 20 1918
- Etta cloth inspector b 262 Manton av
- Eugene V (U S A) bds 97 Manton av
- Florence widow Frank h 561 Hope
- Frederick J (U S A) bds 97 Manton av
- James asst supt Point-st bridge h 44 Bishop
- James F, B & S h 44 Bishop
- John helper B & S
- John F overseer Atlantic Mills h 97 Manton av
- John F jr machinist bds 97 Manton av
- Mary A clerk bds 44 Bishop

MacEwan Robert printer Conrad bldg top floor h 247 Friendship

McEwan Annie bookkeeper 166 Fountain bds 283

McEwen Alexander lunchman bds 47 Reynolds av
- Annie widow James h 3 Douglas av
- Edna M clerk B & S bds 47 Reynolds av
- Margaret A widow John h 47 Reynolds av
- Mary A widow John M h r 21 Warren
- Peter laborer bds 3 Douglas av
- William blacksmith 46 Veasie h 301 Admiral
- see McCUEN and McKEON

McFadden Catherine h 81 Harold
- Daniel J rem to New York city
- George H & Bros Agency cotton merchants 16 Market sq
- John A foreman h 61 Canton
- Nellie Miss h 81 Harold
- Sands & Co cotton merchants 32 Westminster
- Thomas J overseer h 30 DeSoto
- William machinist h 692 Atwells av

MacFadyen Hector B motorman h 88 Early

McFallow Donald jeweler bds 14 Lime

McFarlan Motor Sales Co automobiles 153

McFarland Charles P salesman Dunham Bros 347 Butler Exchange h 71 Mt Hope av
- Charles R barber h 105 Central
- Harold J asst foreman bds 18 Reeder
- Hugh weaver h 48 Ida
- James painter h 15 Crowninshield
- John weaver h 48 Ida

PORTLAND and ROSENDALE CEMENT, MANCHESTER & HUDSON CO. 55 Point Street

McFarland
- John 2d (U S A) bds 15 Crowninshield
- John F foreman 588 Eddy h 18 Reeder
- Joseph J (U S A) bds 15 Crowninshield
- Margaret h 48 Ida
- Margaret F widow Stephen M bds 27 Frank
- Sarah h 48 Ida

MacFarlane Eugene A boilermaker h 16 Winthrop
- Frank R, B & S h 407 Smith
- George laborer h 19 Council
- John boilermaker h 14 Winthrop av
- Laura M manicure and hairdresser 51 Empire rm 517 h 2 Providence

McFarlane Myrtle clerk 486 Westminster bds at E Providence

McFawn Hope inspector bds 139 Early

McGahey Frederick C h 78 Abbott
- Margaret widow Owen h 20 Seekell

McGair Annie widow Owen h 31 Amsterdam
- Francis A inspector h 677 Harris av
- Gilbert (U S N) bds 354 Prairie av
- James driver bds 354 Prairie av
- James laborer bds 31 Amsterdam
- James B h 354 Prairie av
- John F h 58 W Friendship
- Mary teacher Bridgham-st school bds 354
- Mary E widow James H h 100 Vandewater
- Patrick F machinist bds 28 Wyatt
- William F steamfitter h 45 Rye
- William J salesman bds 58 W Friendship

McGale James clerk 725 Westminster bds 378 Knight
- see McGALEY

McGaley Patrick J breweryworker h 113 Carpenter

McGann Annie widow John h 56 Wisdom av
- Catherine I bds 56 Wisdom av
- Elisabeth laundress bds 59 Pond
- Frank J bds 7 Kepler
- George J designer h 40 Althea
- James H real estate h 7 Kepler
- John clerk bds 83 Harold
- John conductor h 12 Darling
- John liquors 1901 Westminster h 44 Bainbridge av
- John F jeweler h 998 Branch av
- John J, B & S h 59 Pekin
- John J rubberworker rem to E Providence
- Mary E saleswoman bds 56 Wisdom av
- Michael jeweler h 83 Harold
- Sarah M dressmaker bds 56 Wisdom av
- Theresa opr bds 40 Althea
- William E captain police traffic div h 17 Belmont av
- see McGHAN

McGannon Harold G driver h 115 Waverly
- Hilda steno 236 Grosvenor bldg bds 557 Broadway

McGanty John furniture salesman rooms 291

McGARITY see McGARTY

McGarr Joseph routeman Amer Railway Ex bds
- see McGAIR

McGarrahan Frank laborer bds 90 Richardson
- James laborer bds 90 Richardson
- John (The Lalime Building Moving Co Inc) h 58 Reynolds av
- John fireman h 90 Richardson
- Mary bds 90 Richardson
- Michael fireman h 185 Bay
- Thomas checker h 98 Arnold
- Thomas foreman h 31 Miner

McGarrick J L stage hand Keith's bds 29 Violet

McGarrigle Charles A h 460 Pine

McGarrity Bernard R (U S A) bds 139 Wood
- Isabel Mrs h 37 Seekell
- Mary E music teacher bds 139 Wood
- Patrick F weaver h 139 Wood
- see McGEHEARTY

McGarry Arthur J (U S N) bds 1127 Chalkstone
- Arthur W died
- Bernard C cutter h 214 Dudley
- Bernard P (U S Concrete & Roofing Co) h 1
- Edward J mason bds 206 Douglas av
- Francis asst engineer Union Station h 4 Esten
- Frank T supt 321 Grosvenor bldg h 26 Fern
- James machinist h 65½ Regent av
- James E h 61 Kenyon
- James J electrician bds 152 Regent av
- James M (U S A) bds 340 Point
- John B real estate 76 Dorrance rm 409 bds 115 Bowdoin
- John J mason 30 Ship h 340 Point
- John J picture framer 1127 Chalkstone av h do
- John P munition worker h 303 Williams
- Joseph A clerk 81 Exchange pl also musician bds rear 103 Putnam
- Julia E widow James J h rear 103 Putnam
- Lillian C clerk bds 152 Regent av
- Margaret h 44 Lisbon

McGarry
- Martin J died Dec 18 1918
- Mary S bds 340 Point
- Michael h 152 Regent av
- Michael laborer h 63 Bowdoin
- Michael E electrician bds 152 Regent av
- Michael J mason h 206 Douglas av
- Nellie h 44 Lisbon
- Patrick A clerk M & M T Co h at E Prov
- Peter laborer h 84 Potter's av
- Philip (U S A) bds 340 Point
- Roderick A see Building Trades Dept A F of L 72 Weybosset rm 35 h at Auburn
- Thomas rms 9 Lemon
- Thomas clerk bds 44 Lisbon
- William butcher h 330 Knight
- William H weaver h 33 Chaffee

McGarty Elisa widow James h 125 Sterling av
- Frank A police station 1 h 11 Quaid
- Frederick M carpenter bds 125 Sterling av
- Henry F helper bds 890 Branch av
- James polisher h 24 Hamburg av
- John F, Gorham's h 12 Chambers
- John H h 890 Branch av
- John J police station 8 h 77 Camden av
- Louretta M clerk bds 890 Branch av
- Luke P ladderman H & L 2 h 125 Sterling av
- Margaret h 148 Chapin av
- Mary Miss h 148 Chapin av
- Michael liquors 127 Plain h 11 E Beacon
- Thomas L weaver bds 890 Branch av
- Walter V clerk 381 Plainfield bds 125 Sterling av

McGarvey David W & Son (David W jr) h 66 Gano
- David W jr (D W McGarvey & Son) bds 66

McGarvick Eugene driver 122 Dorrance

MacGarvie Margaret L steno 116 Mathewson b 74 Providence

McGarvie David machinist h 39 Ruggles
- Robert S apprentice bds 39 Ruggles

McGary Helen bds 155 Potter's av

McGauley Thomas J lawyer 209 Industrial Trust bldg h 194 Atlantic av

McGauran Michael sta engineer h 10 Moultrie ct
- Patrick clerk 105½ Clifford rms 266 Weybosset

McGaw Ella sewer bds 6 Moy

McGeary Elisabeth L steno 325 Howard bldg bds
- James E sub clerk P O bds 5 Gay
- Mary A widow Owen h 5 Gay
- William H weaver h 33 Chaffee

McGearry Elisabeth L forewoman b 115 Bowdoin
- Mary M h 115 Bowdoin

McGee Bernard J bds 26 Spring
- Edwin machinist h 5 Walls place
- Frederick J conductor h 24 Puritan
- James E porter h 43 Walling
- James H fireman h 68 Metcalf
- James H (U S A) bds 166 River av
- John F laborer h 12 Locust
- John J bds 166 River av
- John J breweryworker h 386 Smith
- John J clerk bds 68 Metcalf
- Joseph J (U S A) bds 386 Smith
- Mae clerk B & S bds 166 River av
- Margaret widow James h 166 River av
- Margaret F Mrs phone opr 112 Union bds 144 River av
- Patrick J machinist h 332 Veasie
- Thomas rms 840 Westminster
- Thomas F munition worker bds 166 River av
- see MAGEE and McGHEE

McGeehan Charles H rem to Pawtucket

McGeeney Patrick fireman h 10 Betteridge ct

McGeever Patrick bds 67 Judith
- see McKEEVER

McGehearty Francis mason h 100 Abbott
- Frank A mason 95 Doyle av h do
- Loretta A clerk bds 100 Abbott
- Marguerite M bookkeeper bds 44 Wood
- see McGARRITY

McGeoch Hattie B Mrs rms 8 Somerset

McGeough Joseph R opr bds r 82 Pettis
- Margaret M steno 212 Ind Trust bldg bds 40 Osborn
- Walter V (U S A) bds rear 82 Pettis

McGerry Mary A clerk Riverside Mills bds 27 Unit

McGettrick Catharine widow Bartholomew h r
- Elisabeth bds 8 Brighton
- Harriet widow John h 8 Brighton
- Helena A nurse bds 124 Wood
- James F clerk bds 197 Althea
- John (U S N) h 197 Althea
- John P clerk bds 197 Althea

McGettrick
" Mary died Oct 18 1918
" Mary widow Patrick J h 1061 Chalkstone av
McGeverbn see McGiverbon and McGoverbn
McGhan Agnes E dressmaker b 992 Branch av
" Rose h 992 Branch av
" see also McGann
McGhee Gladys L teacher Laurel Hill-av school bds 39 Elmdale av
" John A machinist h 175 Camp
" Robert carpenter 75 Westminster rm 24 and 81 Friendship h 44 Elton
" Robert carpenter 39 Elmdale av h do
" Robert clerk 287 Weybosset
McGill Anna widow Daniel bds 32 Central
" John J lawyer rms 404 Pine
" J M draftsman 25 South bds at Cranston
" Margaret A clerk 588 Eddy bds 181 Plain
McGillicuddy Anna jeweler bds 55 Brook
" Bridget widow Bartholomew h 55 Brook
" Daniel jeweler bds 55 Brook
" Helen A clerk 244 Westminster bds 55 Brook
" Mary Miss h 25 Trenton
McGillivary Michael J laborer h 932 Westminster
McGillivray John G clerk 47 Manton av h 926 Atwells av [av
McGilvary Duncan blacksmith bds 517 Atwells
McGilvray Cynthia A Mrs h 1152 Chalkstone av
" Margaret F steno 26 Custom House st rm 2 bds 1152 Chalkstone av
" Marion S Mrs lodginghouse 812 Westminster
" Mary A bookkeeper 303 Weybosset bds 1152 Chalkstone av
" Raymond salesman h 812 Westminster
McGinity Catherine widow Owen h 122 Willow
" Evelyn D steno bds 59 Doyle av
" Frances L phone opr 50 Fountain bds at Pawt
" Frank laborer bds 122 Willow
" George F painter 59 Doyle av h do
" Hugh J inspector h 26 Tecumseh
" Margaret T Mrs dressmaker 59 Doyle av h do
" Marguerite J phone opr 195 Angell b 26 Tecumseh
" Mary V assorter bds 26 Tecumseh
" see McGinty
McGinley Edward laborer h 48 Walling
" Edward A (U S A) bds 39 Franklin
" George (U S A) bds 814 N Main
" Grace clerk bds 814 N Main
" James gardener h 39 Franklin
" Joseph molder h 100 Pettis
" Katherine widow Michael bds 100 Pettis
" Martha clerk bds 814 N Main
" Patrick J coremaker h 114 South
" Vincent A gardener bds 39 Franklin
McGinn Agnes F clerk B & S b 140 Oxford
" Albert T h 60 Dartmouth av
" Alice clerk 244 Westminster bds 124 Calverley
" Alice E operator bds 105 Langdon
" Alice L sec 33 Eddy rm 10 h at Pawtucket
" Annie bds 28 Meader
" Arthur F salesman bds 12 Grover
" Bertha C E widow Terrence h 114 Calverley
" Catharine J widow John C bds 87 Providence
" Charles laborer bds 114 Calverley
" Charles laborer h 38 Borden
" Charles spinner h rear 53 Laban
" Charles E (U S A) bds 68 Gloucester
" Cora E bookkeeper bds 150 Bridgham
" Daniel I dep sheriff 433 Grosvenor bldg h at Pawtucket
" Edith A steno 97 Westminster bds 46 E George
" Edward electrician bds 196 Linwood av
" Edward laborer h 68 Gloucester [stone av
" Edward D bartender 332 N Main h 464 Chalk-
" Eleanor A h rear 124 Calverley
" Eliza h 475 Fountain [Cherry
" Elisabeth clerk 400 Westminster bds 80
" Frank J died Sept 8 1918
" George A carpenter h 160 Thurbers av
" George J died Sept 26 1918
" Gertrude H steno 116 Clifford bds 90 Ayrault
" Helen T teacher bds 150 Bridgham
" Ida Mrs rem to Newport
" James janitor bds 10 Grove
" James A bds 124 Calverley
" James A clerk bds 196 Linwood av
" James B h 28 Meader
" James H rubberworker h 89 Ship
" James J (U S A) bds 12 Grover
" John h 28 Meader
" John, B & S bds 10 Mansfield
" John finisher h 90 Ayrault
" John janitor bds 10 Grove
" John A painter h 140 Oxford

McGinn
" John J carrier P O h 106 Holden
" Joseph C police station 2 bds 326 Branch av
" Joseph C (U S N) h 4 Academy av
" Joseph D died Oct 18 1918
" Joseph P laborer bds 214 Point
" Leona M teacher Julian-st school b 28 Meader
" L Francis draftsman bds 294 Benefit
" Marcella widow Bernard h 10 Mansfield
" Margaret widow Joseph D b 692 Eddy
" Margaret widow Terrence h 46 E George
" Maria Mrs h 305 Friendship
" Mary h 475 Fountain
" Mary Mrs bds 11 Mary
" Mary A widow James h 196 Linwood av
" Mary E clerk bds 10 Grove
" Mary E clerk bds 165 Bath
" Mary E teacher bds 46 E George
" Nellie C bookkeeper 93 Laura b 28 Meader
" Patrick foreman h 10 Alton
" Peter F blacksmith h 12 Grover
" Raymond L clerk bds 12 Grover
" Rose died April 23 1918
" Rose widow John bds 101 River av
" Sarah widow Bernard h 4 Academy
" Sarah J dressmaker bds 165 Bath
" Susan A Miss h 165 Bath
" Terrence (T & A T McGinn) h 150 Bridgham
" Terrence J h 305 Friendship [Branch av
" T Joseph foreman 241 Harris av bds 875
" Walter (U S A) h 140 Oxford
" Walter P (U S N) bds 46 E George
" Walter V liquors 71 Exchange pl h 87 Providence
" see McGuinn
McGinness Frank R machinist bds 136 Ruggles
" John C planer h 136 Ruggles
" Mary C solderer bds 136 Ruggles
" Thomas H jeweler b 81 Chapin av
McGinney Ellen widow Thomas h 91 Potter's av
" Joseph F bottler h 68 Grove
" Mary jeweler bds 91 Potter's av
" see McGuinness
McGinniss Sarah widow Hugh h 81 Chapin av
McGinty Andrew laborer bds 616 Atwells av
" James clerk 400 Westminster bds 4 Monroe
" Joseph F mason bds 40 Laban
" Mary E Mrs matron h 4 Monroe [av
" Robert P clerk 189 Douglas av h 25 Camden
" see McGinity
McGirl Ella bds 161 Killingly
" Ellen widow Peter h 34 Croyland rd
" Emma chainmaker h 129 Thayer apt 4
" Joseph V (U S N) bds 187 West River
" Lillian jeweler bds 34 Croyland rd
" Michael jeweler h 52 Bogman
" Sarah bds 161 Killingly
" see McGuirl
McGirr Andrew machinist h 6 Palmer
" Annie matron bds 50 Jefferson
" Arthur L motorman h 36 Henrietta
" Catharine F labeler bds 11 Gibbon ct
" Charles h 24 Frank
" John ammunition worker rms 22 College
" John P, B & S h 75 Robin
" Lawrence J laborer bds 32 Henrietta
" Mary A nurse h 11 Gibbon ct
" Mary A widow Michael bds 6 Palmer
" Mary A widow Robert J bds 200 Lenox av
" Michael molder h 89 Wisdom av [av
McGiveron John H coremaker h 47 Fairmount
" Margaret bds 66 MtPleasant av
" Patrick J laborer h 60 Florence
" Rose widow Hugh h 66 Mt Pleasant av
" see McGoverbn
McGlinchey Ellen widow Frank died Jan 17 1919
" James F hardware 420 Smith h 69 Beaufort
" William A hardware 1954 Westminster h 604 Broadway
McGlinn Albert L jeweler h 306 Knight
" Elisabeth widow Bernard h 27 Ringgold
McGloin Peter laborer h 165 Plain [Pawt
McGlone Joseph D sporting editor Tribune h at
McGlynn Albert L jeweler h 306 Knight
" Catharine L auditor Baird-North Co h 31 Tanner
" Henry L blacksmith 20 Bergen h 135 River av
" Margaret G steno bds 31 Tanner
" Michael J designer h 37 Priscilla av
" Patrick F died Oct 2 1918
" Rose M bookkeeper bds 31 Tanner
" William laborer bds 306 Knight
McGoldrick Albert J laborer h 32 Grosvenor av
" Elisabeth widow James h 446 Valley
" Thomas teamster bds 446 Valley

McGonagle George laborer bds 301 Charles
" John machinist h 78 Pettis
" William M helper bds 78 Pettis
McGonnell James gardener h 98 West River
McGorty John B druggist 219 Manton av h 104 Alverson av
" Margaret milliner 102 Broadway rms 424 do
" Mary A teacher bds 117 Joslin
" Matthias carder h 117 Joslin
" Matthias jr (U S N) bds 117 Joslin
McGough Arthur machinist h 12 Canton
" Arthur toolmaker h 773 Cranston
" Arthur F clerk bds 8 Benefit
" Eugene A deputy overseer of the poor 616 Eddy h 93 Abbott
" Francis A clerk bds 8 Benefit [Thayer
" John H (McGough & Nathanson) rms 175
" Joseph B overseer 389 Charles h 76 Camp
" Lena phone opr 42 Exchange pl bds 81 Camp
" Margaret T bookkeeper 144 S Water bds 81 Camp
" Margaret T widow Thomas F h 81 Camp
" Mary A operative bds 10 Western
" Michael J clerk h 8 Benefit
" Patrick laborer bds 358 Valley
" Robert E died Sept 23 1918
" & Nathanson (John H McGough, Samson Nathanson) lawyers 1028 Grosvenor bldg
" see McGrough
McGourty see McGoorty [3 Greene
McGovern Agnes saleswoman 171 Weybosset rms
" Agnes steno 355 Valley bds 91 Ayrault
" Alice widow Hugh h 49 Brownell
" Alice V phone opr 15 Bough bds 48 Priscilla av
" Andrew J jeweler h 4 Prince
" Ann widow Anthony bds 480 Hartford av
" Anna clerk bds 11 Armington av
" Anna phone opr 330 Canal bds 21 Tecumseh
" Anna L C teacher Bridgham grammar school bds 27 Pierce
" Annie widow Thomas h 15 Powder Mill
" Annie widow h 138 Croom [bds 138 Ruggles
" Annie J teacher Candace-st grammar school
" Annie V milliner bds 17 Tuxedo av
" Augustus C died May 6 1918
" Bernard laborer h 116 Merino
" Bernard M liquors 1 Andem h 40 do
" Bessie L bds 271 Friendship
" Bridget widow Edward h 138 Ruggles
" Catharine widow George h 158 Oak
" Catherine A bds 116 Merino
" Charles chauffeur h 121 Harriet [W Park
" Charles A real estate 630 Grosvenor bldg h 127
" Charles F jeweler bds 150 Lockwood
" Charles J clerk 64 Exchange pl bds 599 Public
" Edward salesman h 335 Public
" Edward weaver h 191 Plainfield [lic
" Edward C clerk 186 Mathewson bds 335 Pub-
" Edward F clerk bds 138 Ruggles
" Eva bookkeeper 97 Westminster b 402 Orms
" Everett electrician bds 52 Landor
" Francis boxmaker bds 8 Portland
" Francis H woolsorter bds 328 Plainfield
" Francis J bds 402 Orms
" Francis L police station 3 h 5 Priscilla av
" Francis P bds 583 Public
" Frank barber 202 S Main bds 8 Hopkins
" Frank clerk 279 Thurbers av h 134 Dudley
" Fred jeweler h r 27 Ship rm 30
" Frederick P woolsorter bds 328 Plainfield
" George porter 245 Weybosset h 419 Public
" George L moving picture opr h 499 Wash
" George T clerk h 28 Federal
" James carpenter bds 221 Whittier av
" James hostler h 150 Lockwood
" James (U S A) bds 59 Parsonage
" James F foreman h 48 Priscilla av [Hope
" James J lawyer 49 Westminster rm 437 h 369
" James J lawyer bds 21 Tecumseh
" James S (U S N) bds 138 Ruggles
" John cook 171 Manton av bds do
" John laborer h 9 Madison
" John machinist h 17 Tuxedo av
" John (U S A) bds 231 Dexter
" John woolsorter h 17 Winthrop av
" John E (U S A) bds 14 Hooper pl
" John F blacksmith h 547 Hartford av [ley
" John F com trav 101 Sabin rm 1 h 28 McKin-
" John F hoseman Engine 18 h 197 Burnside
" John F police station 4 h 11 Armington av
" John J (U S N)
" John P ironworker h 14 Hooper pl
" John P A sub carrier P O h 30 Wendell
" Joseph, Gorham's h 35 Calder [E Prov
" Joseph master mechanic 325 Waterman h at

McGovern
" Josephine C steno bds 402 Orms [Public
" Kathryn M phone opr 1137 Broad bds 583
" Margaret widow James died Nov 19 1918
" Margaret widow Joseph bds 7 Gifford
" Margaret widow William J h 583 Public
" Margaret A clerk 297 Plain bds 583 Public
" Margaret M milliner bds 27 Pierce
" Margaret M widow Thomas H h 402 Orms
" Mark A inspector b 150 Lockwood
" Mary clerk bds 150 Lockwood
" Mary widow Patrick bds 22 Temple
" Mary A h 34 Miner
" Mary A bookkeeper h 230 Globe
" Mary A widow Patrick H h 328 Plainfield
" Mary B teacher Laurel Hill av school bds 48 Priscilla av
" Mary E A dressmaker 138 Ruggles bds do
" Mary J bookkeeper h 27 Pierce
" Mary L clerk bds 134 Dudley
" Mary L clerk bds 77 Lancaster
" May A clerk 100 Fountain b 144 Dudley
" Michael finisher bds 6 Powder Mill
" Michael laborer h 22 Ocean
" Owen sexton St John's church h 4 Courtland
" Patrick h 27 Pierce
" Patrick laborer h 117 W River
" Patrick laborer h 174 Globe
" Patrick oiler h 52 Landor
" Patrick operative h 144 Dudley
" Patrick teas bds 161 Regent av
" Patrick F driver h 24 Camden av
" Peter J clerk 89 Weybosset h 34 Ocean
" Philip laborer h 100 Plain
" Philip laborer h 234 Globe
" Rose jeweler bds 21 Tecumseh
" Rosella operative bds 144 Dudley
" Rosella M bds 116 Merino [Governor
" Theresa M teacher Atwells av-school bds 125
" Thomas barber rms 8 Hopkins [wood
" Thomas bartender 229 Richmond h 103 Lock-
" Thomas laborer h 5 Polk
" Thomas watchman 57 Central h 231 Dexter
" Thomas F clerk h 21 Tecumseh
" Thomas F jr clerk bds 21 Tecumseh
" Thomas H liquors 78 W Park h 91 Ayrault
" Thomas J screwmaker h 424 Chalkstone av
" William F engineer bds 138 Croom
" William J (U S N) bds 583 Public
" & Slattery (James J McGovern and John H Slattery) lawyers 49 Westminster rm 438
McGowan Agnes M seamstress bds 15 Health av
" Andrew E bds 114 Academy av
" Andrew J (U S N) bds 15 Health av
" Annie E widow William T h 138 Croom
" A F Mrs tel opr h 73 Wisdom av
" Catherine h 384 W Exchange
" Cecilia C phone opr bds 15 Health av
" Charles E clerk B & S h at Riverside
" Charles F ladderman H & L 7 h 100 Abbott
" Everett J clerk 118 Richmond h 12 Balcom
" Frank A electrician bds 7 DeFoe pl
" George E machinist bds 16 Branch av
" Helen F bookkeeper bds 45 Cypress
" James h 45 Cypress
" James E machinist bds 45 Cypress
" James F laborer h r 59 Bowdoin
" James H machinist h 97 Gallup
" John laborer h 84 Joslin
" John switchman h 55 Lydia
" John A painter bds 138 Croom
" John T (U S A) bds 25 Mulberry
" Joseph A motorman h 24 Mowry
" Joseph H clerk 219 Manton bds 15 Health av
" Julia C h 384 W Exchange
" Julia E widow James W h 56 Codding
" Leah L steno bds 56 Codding [Hilltop av
" Lewis A (O'Shaunessy, Gainer & Carr) h 85
" Louis E fish 1732 Westminster h 74 Oak
" Margaret steno 61 Weybosset bds 74 Oak
" Margaret h r 1756 Westminster [ster
" Margaret H widow James h r 1756 Westmin-
" Mary h 217 Power
" Mary h 78 Plain
" Mary Mrs h 114 Academy av
" Mary widow Peter h 41 Harriet
" Mary A inspector bds 56 Codding
" Mary T bds 15 Health av
" Nora widow Owen h 161 Regent av
" Patrick laborer h 7 DeFoe pl
" Peter breweryworker h 185 Messer
" Peter J weaver h 15 Health av
" Peter T clerk 1 Point h 36 Wood
" Robert driver bds 138 Croom
" Thomas V clerk bds 45 Cypress

McGowan
" William F clerk 1890 Westminster h 7 Curtis
" William J laborer h 4 Whitehall
" William M clerk 56 S Water h 114 Academy av
" William S optometrist bds 25 Mulberry
McGrady Edward F clerk h 40 Warren
McGrail Frank A died Oct 23 1918
" Helen C clerk B & S bds 28 Eames
" John J weaver bds 26 Agnes
" John W laborer bds 210 Point
" Joseph (U S A) bds 59 Parsonage
" Margaret A widow Frank h 210 Point
" Thomas laborer bds 210 Point
" Thomas W laborer bds 59 Parsonage
" William H painter 28 Eames h do
McGrane John J (U S A) bds 21 Hamburg av
" Katherine E jewelry bds 21 Hamburg av
" Lawrence A woodworker h 21 Hamburg av
" Paul (U S N)
" Thomas F toolsetter h r 16 Clinton av
McGrath Alice bds 120 Lauriston
" Alice T milliner h 40 Dover
" Annie Miss h 228 Cass
" Arthur E silver burnisher rms 6 Spring
" Bridget widow John h 10 Bergen
" Catherine nurse h 19 Merrill
" Catherine E h 70 Candace
" Catherine J teacher Hendrick-st school bds 257 Academy av
" Daniel A bds 387 Wickenden
" Daniel J chauffeur h rear 107 Valley
" Edward (U S A) bds 177 Julian
" Edward J steamfitter rms 320 Washington
" Edward J (U S N) bds 781 Atwells av
" Elizabeth A clerk 125 Rugby bds 127 do
" Ellen widow h 138 Knowles
" Frank E engineer also roominghouse 784 Westminster
" Hannah seamstress bds 92 Battey
" James laborer h 81 W Park
" James laborer h 15 Sheridan
" James A laborer bds 34 Perry
" James E engineer Hotel Dorrance h r 107 Valley [er
" James H examiner of stations P O h 100 Dov-
" James H electrician 195 Angell h at Pawtucket
" James J bricklayer bds 134 Benefit
" James J 728 Grosvenor bldg h 131 Pitman
" James L jeweler bds 177 Julian
" James P munition maker bds 170 Manton av
" Jennie A inspector bds 781 Atwells av
" Jeremiah teamster h 41 East
" Jeremiah E rem to Detroit Michigan
" John laborer h 29 Candace
" John (U S A) bds 7 Day
" John C (U S A) b 81 W Park [Valley
" John E baker 1890 Westminster h rear 107
" John F driver h 9 Meni ct
" John J baker bds rear 107 Valley
" John J upholsterer h 401 Blackstone
" Joseph rms 352 Pine
" Joseph molder h 177 Julian
" Louise C bookkeeper 85 Gano bds at E Prov
" Louise J h 46 Elton
" Margaret steno 17 Jackson bds 257 Broadway
" Margaret A teacher Daniel-av school bds 192 Roosevelt
" Margaret A widow James h 14 Perry
" Martin A (U S A) bds 781 Atwells av
" Mary widow Daniel h 12 Gibbon ct
" Mary widow Martin h 781 Atwells av
" Mary steno 48 Custom House st rm 26 b 29 Candace
" Mary A filecutter h 70 Candace [wood
" Mary E milliner 228 Westminster h at Edge-
" Mary I bds 781 Atwells av
" Mary J G jeweler h 228 Cass
" Mary T h rear 22 Byron
" Mary T bds 17 Harold
" Maurice (U S A) bds 177 Julian
" Michael jeweler h 291 Willard av
" Michael laborer h 34 Perry
" Michael J engineer h 387 Wickenden
" Michael J helper bds 34 Perry
" Michael J laborer h 177 Harrison
" Nellie P dressmaker h 228 Cass
" Patrick h 92 Battey
" Patrick butcher h 9 Amherst
" Patrick shearer bds 107 Hudson
" Patrick E, B & S h 754 Valley
" Patrick F mason h 27 Governor
" Peter h 170 Manton av
" Peter watchman h 257 Academy av
" Raymond A (U S A) bds 147 Delaine

McGrath
" Rose widow Thomas bds 127 Rugby
" Susan L widow Peter h 14 Lake
" Theodore weaver rms 699 Harris av
" Thomas bds 866 Atwells av [av
" Thomas jr mfg jeweler 9 Federal h 866 Atwells
" Thomas A rubberworker bds 781 Atwells av
" Thomas E clerk bds 10 Bergen
" Thomas H grocer 125 Rugby bds 127 do
" Thomas W folder bds 1818 Westminster
" William rms 6 Spring
" William J (U S A) bds 177 Harrison
McGraw John foreman rms 24 Greene
" John porter 153 Pine h at E Providence
" Joseph F bricklayer h 12 Landor
" Thomas W jeweler h 77 Pearl
McGreen Alice G died Oct 11 1918
" Frederick G mgr bds 656 Hope [Hope
" John F salesman 212 Union rm 608 b 656
" Joseph A clerk 1100 Elmwood av bds 656 Hope
" Thomas (Welch & McGreen) 229 N Main h 656 Hope
" Thomas E (U S N) bds 656 Hope
McGreevy Edith M teacher Academy-av school bds 97 Forest
" Elizabeth F teacher bds 97 Forest
" Patrick J laborer h 106 Lippitt
" Thomas C h 97 Forest
Macgregor Alfred R engineer h 88 John
MacGregor Elisabeth E Mrs rem to Phenix
" Elizabeth E widow John W h 183 Ivy
" Gladys clerk B & S bds 173 Silver Spring
" William A yard master N Y, N H & H h 140 Ruggles
" William A jr (U S A) bds 140 Ruggles
McGregor Agnes Mrs died Jan 10 1919
" Catherine E bds Et Elisabeth's Home
" Edward S civil engineer city engineer's office h 97 Chester av [av
" Harrie E clerk 90 Friendship h 144 Elm Grove
" Hugh R mech supt B & S h 75 Holden
" James carpenter 12 Charles h 125 Sixth
" John J carpenter h 20 Exeter
" John J teamster h 86 Printery [ter
" Mary Mrs milliner 166 Westminster h 20 Exe-
" Mary E clerk B & S bds 125 Sixth
" William ironworker h rear 72 Dodge
McGroarty John B laborer h 4 O'Neil
McGroary Nellie maid Providence Lying-in Hospital 96 State bds do
McGuckian Henry P laborer bds 5 Dorr
" Hugh P laborer bds 5 Dorr [Dorr
" Rosetta Miss variety store 312 Valley bds 5
McGuckin Henry A jeweler bds 26 Meader
" John E (U S A) h 310 Thurbers av
" John J motorman h 26 Meader
McGueroy Frank J pedler h 75 Bassett
McGuigan Annie bookkeeper b 445 Plainfield
" Annie widow Patrick h 445 Plainfield
" Bridget inspector bds 445 Plainfield
" Charles B laborer h 718 Atwells av
" Charles W bds 718 Atwells av [well's av
" Ellen L bookkeeper 577 Wickenden h 67 At-
" James variety 147 Manton av h do
" James F (U S A) bds 445 Plainfield
" John P sectionhand bds 445 Plainfield
" Thomas (U S A) bds 445 Plainfield
" William H jeweler h 39 Armstrong av
McGuiggan Belle h 146 Althea
" Mary h 146 Althea [Wallace
McGuinn Frank G mgr 218 Cranston bds 111
" James T bds 100 Carpenter
" John J laborer bds 100 Carpenter
" Margaret C teacher bds 111 Wallace
" Marion E bds 111 Wallace
" Mary A widow John h 100 Carpenter
" Michael helper h rear 27 DeSoto
" Patrick F mgr 1 Priscilla av h 111 Wallace
" Robert E (U S N) bds 111 Wallace
" see McGinn and Maginn [Pleasant
McGuinness Adaline A widow John B h 176
" Andrew foreman 233 Harris av
" Arthur h 31 Abbott
" Bernard A (U S N) bds 176 Pleasant
" Bernard F, B & S bds 61 Bainbridge av
" Catherine V h 45 Perry
" Daniel L (U S N) bds 176 Pleasant
" Elisabeth A bookkeeper 167 Pine bds 61 Bainbridge av
" Ellen T widow Edwin D h 131 Hope
" Fred F jeweler bds 61 Bainbridge av
" George F machinist h 294 Oak
" James artesian wells rms 322 Pine
" John F clerk 199 S Main h 1666 Westminster

McGuinness
" John J machinist bds 61 Bainbridge av
" John P (U S N) bds 176 Pleasant
" Luke J asst supt 620 Caesar Misch bldg h 28 Wallace [Hope
" Mary F teacher R I Normal school bds 131
" Michael A combsetter h 129 Wendell
" M Grace cashier bds 723 Harris av
" Patrick h 61 Bainbridge av
" Patrick F weaver h 63 Putnam
" Peter M laborer h 11 Hilarity
" Stephen J hostler 35 Jackson h 723 Harris av
" William F chemist 34 S Water bds 176 Pleasant
" see McGinnis and McInnes
McGuire Agnes E widow Patrick h 344 Sayles
" Agnes M candy packer bds 66 Joslin
" Albert J driver bds 1271 Eddy
" Alice A jeweler bds 1271 Eddy
" Anna steno 355 Valley bds 406 do
" Bernard boxmaker bds 4 Sybaris
" Charles A jr died
" Edward boilermaker bds 107 Bernon
" Edward breweryworker bds 530 Atwells av
" Edward laborer bds 166 South
" Edward police station 7 h 153 Chapin av
" Ellen Miss h 27 America
" Elsie L rem to New York city
" Francis coremaker h 122 Carpenter
" Francis J jeweler bds 33 Lockwood
" Francis J laborer h 1061 Chalkstone av
" Francis M hoseman Engine 22 h 313 Sayles
" Frederick, B & S h 200 Regent av
" Frederick J auto repairer h 20 Pomona av
" Frederick L machinist bds 26 Valley
" Frederick V jeweler bds 344 Sayles
" Gertrude V clerk bds 344 Sayles
" Gladys M clerk bds 186 Ives
" Harriet cutter h 391 Eddy
" James died
" James B police station 7 bds 30 Fillmore
" James E janitor h 192 Silver Spring
" James F clerk h 393 Eddy
" James F weaver h 132 Waverly [Mass
" James W salesman 28 Pine h at N Attleboro
" John h 19 Pontiac
" John rms 10 Stokes
" John clerk 33 Lockwood
" John liquors 523 Eddy h 122 Hospital
" John F laborer h 243 Point
" John J laborer bds 66 Joslin [Eddy
" John J police inspector 161 Fountain b 1271
" John T h 27 America
" Joseph H laborer h 13 Tennyson lane
" Laura C rem to Whitinsville Mass
" Louis L mgr 184 Fountain h 271 Washington
" Margaret widow John h 1271 Eddy
" Mary Mrs h 26 Valley
" Mary V widow John J h 186 Ives
" Maurice F laborer h 14 Camden av
" Michael T laborer h 189 South
" Nellie clerk 286 Westminster bds 406 Valley
" Nora C teacher elocution bds 66 Joslin
" Patrick clerk h 389 Richmond
" Patrick laborer h 124 Regent av
" Patrick laborer h 23 Darling
" Patrick laborer h 225 Public
" Patrick laborer bds 55 Lydia
" Patrick watchman h 4 Sybaris
" Patrick F laborer h 66 Joslin
" Patrick H died
" Patrick J (60 W Friendship) died in service
" Patrick J laborer bds 389 Richmond
" Peter clerk bds 35 Fenner
" Peter laborer bds 32 Candace
" Peter lineman h 879 N Main
" Peter E clerk bds 30 Fillmore
" Peter J laborer h 168 Wood
" Robert A helper bds 391 Eddy
" Robert H lineman bds 1271 Eddy
" Rose A spool tender bds 243 Smith
" Susan V domestic bds 4 President av
" Thomas h 391 Eddy
" Thomas C, Gorham's h 58 E George
" Thomas J salesman 28 Pine h at N Attleboro Mass
" Thomas J toolmaker bds 61 Prairie av
" William laborer h 190 Bay
" William F hoseman Hose 17 h 18 Knowles
" see Maguire
McGuirk David V salesman h 53 Tanner
" Edward F sec J B Monette Co Inc h 60 Farragut av
" Edward J bus agent h 199 Smith
" Ellen A teacher Grove-st school b 859 Broad

McGuirk
" Ellen N saleswoman bds 53 Tanner
" Frank B, B & S h 18 Candace
" Jane E widow Michael J bds 859 Broad
" Jennie E teacher bds 859 Broad
" John W clerk bds 53 Tanner
" Louis W clerk B & S bds 18 Candace
" Mary widow Terrence h 10 Appleton
" Mary E jeweler bds 53 Tanner
" Patrick laborer h 182 Rhodes
" Thomas R clerk bds 53 Tanner
" William R physician 859 Broad h do
McGuirl Hugh mason bds 1189 Westminster
" Jane S bookkeeper bds 112 Governor
" John M police station 8 h 187 West River
" Joseph A (Helmer Drug Co) 575 Broad rms 112 Governor
" Joseph V (U S N)
" Peter J driver h 278 Globe
" Thomas laborer h 14 Colfax [minster
" Thomas F (Blake & McGuirl) h 1009 West-
" see McGirl [Smithfield av
McGungale John E, Brown & Sharpe bds 34
" John H florist h 34 Smithfield av
" see McGunnigle and McGonagle
McGunnigle George H clerk 79 N Main bds 14 Mulberry
" Walter J (U S A) bds 14 Mulberry
" William E asst janitor County Court House h 14 Mulberry
" William E jr (U S A) bds 14 Mulberry
McGurley Charles died June 22 1918
McGurn Elisabeth H saleswoman bds 30 Cherry
" James F laborer h 142 South
" Margaret widow Thomas h 212 Chestnut
" Philip police station 6 h 71 Standish av
McGuy Frank T rem to Springfield Mass
" Josephine bds 110 Magnolia
" Mary R bds 110 Magnolia
" Richard L auto mechanic h 115 Rugby
" Rose widow Richard h 110 Magnolia
" William jeweler h 24 Bogman
MacGuyer Herman F treas (Patton-MacGuyer Co) rms at University Club
McGwin Annie T Mrs h 121 Governor [av
" Catherine widow John housekeeper 45 Lenox
" John F bookkeeper bds 60 Sumter
" Mark E conductor h 92 Willow [Prov
" Michael H asst supt 241 Washington h at E
McGwynn Margaret C teacher Roosevelt-st school bds 111 Wallace
Machado Francisco laborer h 333 Williams
" Regina Mrs h 19 Blanding
Machal Jose H laborer h 309 Williams
McHale Earle teamster rms 291 Dean
" Fannie operative rms rear 71 Ship
" Henry chauffeur h 182 Lester
" James h 119 Valley
" John clerk h 12½ Candace
" Joseph rubberworker bds 65 Waverly
" Marie C clerk bds 60 Stewart
" Mary J Miss h 475 Smith
" Matthew W driver 45 Dyer h 184 Lester
" Michael J clerk Colonial Line bds 64 Arnold
" Patrick J rem to Vermont
" Richard piper h 65 Waverly
" Sarah Mrs rms 60 Stewart [rms 3 Green
" Thomas F dentist 171 Westminster rm 309
" Thomas P grocer 209 Douglas av h 475 Smith
" Walter F (U S A) bds 11 Cypress
McHardy James A died March 23 1918
" Susie Pfeiffer Mrs music teacher bds 25 Arch
Machedo Manuel D carpenter h r 536 Wickenden
McHenry John checker h 573 Atwells av
" John clerk R R freighthouse h 573 Atwells av
" John F steam heating 82 Huron h do
" John J (Peerless Engineering Co) 26 Fountain h 98 Pinehurst av
" John L (U S N) bds 82 Huron
Machinists' Union 98 Weybosset rm 19
Machon Cecil W foreman B & S h N Providence
" Charles V carpenter h 173 Oakland av
" Clarence F foreman 21 Stevens h at E Prov
" Ernest W, B & S h 20 Violet [ston
" Grace steno 87 Weybosset rm 50 bds at Cran-
" Henry machinist rms 139 Friendship
" Herbert J carpenter and builder 179 Oakland av bds 177 do
" John A clerk bds 48 Jillson
" John T (U S A) h 173 Oakland av
" Maude M dressmaker 173 Oakland av bds do
" Percy D plumber bds 20 Violet
" Peter J, B & S h 59 Holden
" Sarah E widow William H h 20 Violet

Machon
" Sidney L jeweler bds 20 Violet [Cranston
" Thomas C carpenter 61 Anthony av h at
" William T foreman 21 Stevens h at E Prov
Machonis William operative h 36 Huldah
McHugh Ann Mrs h 271 Blackstone
" Annie Miss h 127 Jewett
" Annie Mrs h 2 Bingham
" Annie F clerk bds 42 Landor
" Annie J munitionworker bds 2 Bingham
" Bernard (U S N) bds 146 Courtland
" Catherine widow Thomas h 81 Harold
" Charles plasterer h 232 Lockwood
" Charles M jeweler bds 232 Lockwood
" Earl com trav bds 22 Arch [Lockwood
" Edward O clerk 204 Westminster rm 8 bds 232
" Edward V clerk bds 2 Bingham
" Elizabeth clerk bds 131 Chapin av
" Elizabeth widow James h 152 Superior
" Ellen clerk bds 131 Chapin av
" Eugene F (U S A) bds 152 Superior
" Francis J motorman h 55 Ralph
" Gladys M clerk B & S b 206 Hanover [av
" James watchman 166 Valley rms 101 Webster
" Jennie J clerk bds 2 Bingham
" John engineer h 101 Ford
" John laborer h 43 Eagle
" John (liquors) died Jan 20 1918
" John nurse Dexter Asylum bds do
" John A mgr 75 Diamond h 206 Hanover
" John F filecutter h 80 Berkley
" John L laborer h 526 W Exchange
" John T clerk b 20 Pennsylvania av
" John T patrol driver station 6 b 81 Harold
" Joseph E liquors 75 Diamond h 146 Courtland
" Joseph H clerk bds 12 Lyall ct
" Joseph S clerk h 22 Arch
" Julia widow Bernard h 97 Crary
" Katherine E steno bds 20 Pennsylvania av
" Margaret widow Patrick h 786 Eddy
" Margaret widow Terrence E h 409 Benefit
" Margaret widow Thomas F died Dec 28 1918
" Margaret A dressmaker 109 Governor bds do
" Margaret L housekeeper 22 Arch
" Margherite clerk bds 475 Atwell's av
" Mary bds 25 Geneva
" Mary C clerk bds 201 Carpenter
" Mary E grocer and dry goods 1032 Branch av h 2 Bingham [Courtland
" Mary E steno 109 Washington rm 403 bds 146
" Mary T rubberworker b 8 Wellington
" May clerk bds 254 Washington
" Michael J compositor Journal b 109 Governor
" Michael J operator bds 475 Atwell's av
" Nellie I steno 156 W Exchange bds 78 Daboll
" Patrick carpenter h 475 Atwell's av
" Patrick (786 Eddy) died Oct 3 1918
" Patrick J laborer h 20 Pennsylvania av
" Peter h 78 Daboll
" Raymond F clerk Steere Mill h 2 Bingham
" Rita A clerk bds 2 Bingham
" Samuel chauffeur h 110 Beacon av
" Thomas h 40 Ninth
" Thomas rubberworker h 10 Amy
" Thomas salesman bds 146 Courtland
" William chauffeur h 60 Arnold
" see McCUE
Maciel Joseph M laborer h 96 Waldo [Candace
McIllwain Annie Mrs clerk 21 Stevens bds 60
McIlroy William E h 383 Benefit
" see McELROY
McIlwain Alexander F machinist h 78 Jefferson
" Alexander F jr (U S A) bds 78 Jefferson
" Helen M milliner bds 78 Jefferson [Auburn
McInerney A Hope clerk 10 Abbott Park pl b at
" Herbert laborer rms 42 Broadway
MacInnes Annie G clerk B & S bds 493 Hope
" Cornelius jeweler bds 493 Hope
" David plumber h 493 Hope
" Duncan D lineman h 48 Arnold
" Gladys M jeweler bds 493 Hope
" Malcolm L (U S N) bds 493 Hope
" Murdock H (U S A) b 1341 Westminster
" Sadie saleswoman bds 250 Lockwood
" Sarah clerk B & S bds 493 Hope
" Theresa widow John F b 79 Carpenter
McInnes Anne F Miss teacher State Home and School bds do
MacInnis Alexander D clerk h 13 Lisbon
" Florence clerk B & S bds 13 Lisbon
" Winnifred A phone opr bds 13 Lisbon
McInnis Alice clerk 244 Westminster b 48 Arnold
" Andrew D h 18 Wealth av
McIntire Elsie D rem to Fitchburg Mass
" Russell A chauffeur bds 193 Orms
" Walter R dentist 231 Broad h 38 Wildwood av
" see McINTYRE
Macintosh Alexander mgr 13 Dyer h 284 Globe
McIntosh Agnes R saleswoman 275 Westminster bds 163 New York av
" Albert clerk 13 Dyer
" Albert E (U S A) bds 59 Lisbon [ford av
" Alexander A foreman 21 Stevens h 22 Whit-
" Ann widow Robert bds 366 Public
" -Bardsley Co (G D McIntosh) textile specialties 85 Wickenden
" Clarence G (U S N) bds 59 Lisbon
" David K assembler 284 Brown h rear 15 Carrington av
" Egbert E toolmaker h 368 Public
" Ethan I porter 28 Pine h 77 Farragut av
" Ethel rem to New York
" Florence steno bds 163 New York av
" Galien D (McIntosh-Bardsley Co) h 105 California av
" George marine engineer h 166 Bath
" Harry G cook 176 Mathewson h 283 Dean
" Helen L dressmaker bds 21 Bernon
" Helen V clerk Mechanics National Bank bds at E Providence
" Jennie Miss h 10 Constitution
" John machinist h 59 Lisbon [side
" Jonathan C plumber 280 Eddy h 224 Burn-
" Jonathan W engraver bds 224 Burnside
" J George (J G McIntosh & Son) h at E Prov
" J G & Son (J George & Wilfred G) automobile painting and repairing 284 Brown
" J Nelson foreman, Gorham's h 58 Melrose
" J Truman bookkeeper 284 Brown b at E Prov
" Mabel F clerk 301 W Exchange h 485 Public
" Mary clerk h 163 New York av
" Percy W, B & S bds 59 Lisbon [worth
" Robert T electrician 193 Eddy h 169 Wads-
" Thomas F (U S A) h 585 Harris av
" Wilfred (J G McIntosh & Son) h at E Prov
MacIntyre May bookkeeper 14 Jackson bds 58 Quincy [Messer
McIntyre Adelbert clerk P O Olneyville bds 120
" Agnes h 31 McDonough
" Alden C clerk h 85 Colfax
" Ann widow Robert h 137 Livingston
" Bernard J carpenter h 316 Oxford
" Catharine Miss h 31 McDonough
" Catherine Miss h 217 Howell
" Ellen Miss h 44 Howard
" Ethel nurse bds 112 Peace
" Ethel E typist 301 W Exchange bds at Pawt
" Eugene O laborer bds 137 Livingston
" Florence typist 291 Westminster bds at Pawt
" Frank conductor bds 59 Broad
" George (U S N) bds 321 Veazie
" Helen h 21 Printery
" Isabella widow h 120 Messer
" James grocer 82 Pettis h do
" James D died Oct 18 1918
" John lumber surveyor h 484 Prairie av
" John W K (U S A) h 27 Ida
" Joseph B pres Pawtucket h 166 President av
" Lena furnished rooms 319 Weybosset
" Louis foreman h 122 Jenkins
" Louis I (U S A) h 82 Robinson
" Mary h 31 McDonough
" Mary A Mrs h 258 Ives
" Mary R rem to Fall River Mass
" May C bookkeeper bds 58 Quincy
" Paul clerk bds 258 Ives
" Philip E (U S A) bds 321 Veazie
" Robert electroplater rms 89 Broadway
" Ronald J carpenter h 58 Quincy
" Sarah R widow John C bds 134 Sheldon
" William G mgr 634 Grosvenor bldg h The Minden apt 71
" William H druggist 187 Messer h 273 Webster av [Messer
" William N (Providence Ventilating Co) h 120
" see McINTIRE
Macioci Mary clerk 244 Westminster b 17 Spruce
McIsaac Alexander student b r 15 Grosvenor av
" Angus carpenter h 83 Ashmont
" Angus A mason h r 15 Grosvenor av
" Bessie jeweler bds 83 Ashmont
" Catherine bds 83 Ashmont
" Catherine nurse StElisabeth's Home bds do
" James M collector 87 Weybosset rm 49 bds 218 Broad
" Mary Mrs h 62 Harold
" Walter J mgr 87 Weybosset rm 49 h 770 Broad
" Warren W clerk Hotel Dreyfus h 7 Lancaster

McIver Daniel treas 213 Blackstone h 376 Potter's av
" Joseph L cab driver h 30 Haskins
MacIvor Hannah nurse R I Hospital bds do
Mack David tailor 295 Plainfield h 34½ Lippitt
" Della Mrs h 292 Fountain
" Ernest mechanic 380 Westminster
" E Russell actor bds 52 Whitmarsh
" Frank salesman 365 Westminster bds at Cranston
" George C ship builder h 9 Hooper place
" Harriet E steno bds 33 Candace
" John inspector rms 24 Greene
" Lena widow John h 9 Hooper pl
" Mary L Mrs h 33 Candace
" Michael laborer bds 167 Oak
" Pauline E jeweler bds 1143 Elmwood av
" Thomas H chauffeur h 555 Broadway
McKANNA see McCANNA and McKENNA
Mackay Daniel G plumber 190 Dean h at Auburn
" William laborer h 14 Joslin [Mass
" William T tailor 48 Aborn h at S Somerset
MacKay Alexander H capt Engine 5 h 158 Doyle av
" Annie S nurse bds 196 Ohio av
" Charles B (U S N) bds 196 Ohio av
" C Annie bookkeeper 98 Westminster bds 43 Parkis av
" Daniel A carpenter h 69 Evergreen
" Edward S ironworker h 80 Chestnut
" Ernest R clerk bds 196 Ohio av
" Eva roominghouse 68 and 80 Chestnut
" Francis manicurist rms 496 Pine
" George S silversmith h 196 Ohio av
" Harry K clerk B & S h 1534 Chalkstone av
" Helen S Miss bds 32 Carter
" James chauffeur bds 159 Pond
" James D driver 13 Dyer bds 196 Ohio av
" John K machinist h 670 Chalkstone av
" Kenneth S mason bds 20 Peace
" Lillie M widow Robert W bds 196 Ohio av
" Mae clerk 291 Westminster bds 684½ do
" M Stewart munition worker h 186 Bridgham
" Neil C elec repairer h 55 Radcliffe av
" Robert W clerk bds 196 Ohio av
" Samuel T machinist h 46 Harvest
" Theron N G (U S N) bds 22 Carlisle
" Thomas M porter 37 Canal h 86 Jewett
" William A police station 1 b 660 Chalkstone av
McKay Ann widow Patrick W bds 85 Jenkins
" Anna D clerk 209 Westminster rms 334 Wash
" Annie bookkeeper rms 43 Parkis av
" Annie widow Hugh bds 125 Manton av
" Charles A chauffeur bds 267½ Potter's av
" Charles E printer h 264 Lenox av
" Christina widow James bds 80 Parnell
" Clarence L elevatorman h 461 Fountain
" Edward clerk 244 Weybosset bds 40 Kenwood
" Elizabeth Mrs h 54 Willow
" Ellen widow Daniel W h 267½ Potter's av
" Euphemia H Mrs cottage mgr State Home and School bds do
" Florence B bds 122 MtPleasant av
" Harold L clerk bds 62 Tanner
" James driver 13 Dyer bds 196 Ohio av
" James A cigar mfr bds 289 Ohio av
" James D driver h 525 Dexter [Willow
" Jessie steno Allen's av cor Sherburne bds 54
" John H mgr 87 Weybosset rm 49 h 150 Smith
" John R painter h 62 Tanner
" Joseph E waiter h 275 California av
" J Colin (Ross Bros Pharmacy) 73 Camp h 689 Hope
" J E steno 156 W Exchange bds 5 Mt Vernon
" Kenneth K (Kennedy & McKay) h 26 Carolina av
" Lula jeweler bds 441 Public
" Margaret F widow Timothy h 356 Richmond
" Mary rms 328 Pine
" Mary widow Hugh h 123 Manton av
" May clerk 291 Westminster rms 684½ do
" Orrin B machinist bds 122 MtPleasant av
" Patrick W carpenter h 15 Corliss
" Robert auto repairer 37 Chestnut rms 437 Pine [Station
" Robert driver 243 Westminster h at Cole
" Robert roominghouse 270 Pine
" Robert G h 234 Morris av
" Ruth M jewelry bds 54 Willow
" Samuel C gardener h 40 Kenwood
" Samuel H jeweler h 441 Public
" Samuel H jr clerk bds 441 Public [av
" Susan A widow George W h 122 Mt Pleasant
" Walter H bookkeeper 20 Market sq h 236 Morris av

McKay
" William A police station 1 rms 670 Chalkstone av
" William G conductor h r 351 Pine [Oxford
" William H foreman 196 W Exchange h 107
McKean Alexander cabinetmaker 27 Meeting h 50 E Manning
" Alexander M rem to Brooklyn N Y
" Annie munition worker bds 16 Belden
" Charles T advertising man 54 Exchange pl h 105 Broad
" Christina nurse R I Hospital bds do
" John R (U S A) bds 50 E Manning
" Mary H B steno 157 Westminster bds 50 E Manning
McKee James waiter 104 Eddy h 169 Harrison
" John machinist bds 35 Hammond
" J Hugh carpenter B & S bds 14 Jewett
" Margaret Miss bds 11 Deborah
" Marion W Mrs dressmaker 6 Harrison h do
" Martha Miss boardinghouse 161 Delaine
" Raymond L draftsman B & S h 14 Jewett
" Robert D plumber bds 35 Hammond
MacKeever Anna widow John h 39 Fletcher
McKeever Hector bds 60 Davis
" James (U S A) h 114 Laban
" Murdock filecutter h 109 Oxford
McKelliget Edythe lunch room State Normal School h 125 Governor
McKellips Alma Mrs phone opr M & M T Co h at E Providence [Providence
" Emily H teller Industrial Trust Co bds at E
McKENDALL FRANK D lumber dealer 519 Charles h 31 Dennison—See page 1164
" George mason h 94 Ledge
McKendrick William shipper 380 Westminster h 104 Waverly [Charlesfield
" Ralph mgr 134 Industrial Trust bldg h 50
MACKENNA see McCANNA
McKenna Ada F lodginghouse 176 Broad
" Agnes optician bds 323 Broadway
" Agnes B phone opr bds 189 Holden
" Agnes R prin Smith-st kindergarten bds 15 Bridgham
" Alice jeweler bds 9 Avery
" Alice widow Joseph h 9 Avery
" Alice L widow Peter h 36 Cypress
" Amy F widow Charles J h 29 Deborah
" Anna C clerk Am Railway Ex bds 130 Elm
" Anna L nurse 109 Washington rm 407 h at Saylesville
" Anna L widow Peter h 88 Hilltop av
" Annie h 264 Morris av
" Annie widow James h 9 Belknap
" Annie V phone supervisor bds 42 Chapin av
" Augustine clerk bds 131 Tobey
" Bernard E electrician h 82 Ellery [av
" Bernard F police station 6 h 1005 Chalkstone
" Bernard J Mrs rms 226 Pine
" Bridget Mrs h 745 Harris av
" Bridget widow John h 143 Sutton
" Bridget widow Patrick bds 85 Bradford
" Bridget J Miss h 24 Hyat
" Bros (George W, James H and Frank) wholesale liquors 521 Atwells av
" Catharine Miss h 105 Robinson
" Catherine steno 43 Sabin bds 14 Amy
" Catherine clerk bds 323 Broadway
" Catherine dressmaker bds 126 Courtland
" Catherine widow William H h 198 O'Connell
" Catherine G h 15 Bridgham
" Charles h r 113 W Park
" Charles jeweler h 86 Camden av
" Charles laborer h 393 Eddy
" Charles (U S A) bds 51 Abbott
" Charles E jeweler h 12 Prairie av
" Charles E wool sorter h 25 Hill
" Charles H lawyer 4 Market sq rm 5 h at Barrington Center
" Charles J foreman 24 Garnet b 85 Bradford
" Charles J 463 Plainfield bds 29 Deborah
" Christina widow h 105 Pearl
" Christopher boilermaker h 13 Sussex
" Christopher S nurse bds 95 Orms
" Claire clerk B & S bds 42 Chapin av
" Daniel A jeweler h 5 Baltimore
" Daniel A pressman h 30 Hudson
" Daniel J (U S A) bds 15 Lowe
" Delia E phone operator Union Station ticket office h at E Prov
" Edward bds 197 Carleton
" Edward laborer h r 120 W Park
" Edward printer bds 67 Wendell
" Edward B laborer h 264 Carpenter [minster
" Edward F physician 766 N Main h 1686 West-

McKenna
" Edward H ins agent h 67 Wendell
" Edward J carrier P O died Sept 18 1918
" Edward J laborer bds 1 West River
" Edward P (U S A) bds 9 Belknap
" Elisa widow Owen h 14 Blundell
" Elisa C Mrs dressmaker 12 Prairie av h do
" Elizabeth A Miss h 24 Hyat
" Elizabeth F clerk bds 59 Messer
" Ellen sewer bds 134 Willow
" Ellen widow Bernard h 59 Messer
" Ellen F operative bds 134 Willow
" Ellen G Miss bds 291 Plainfield
" Ellen G clerk bds 323 Broadway
" Ellen L Miss h 37 Faith
" Ellen L widow John b 137 Rochambeau av
" Etta clerk 654 N Main bds 22 Nichols
" Eugene A machinist h 44 Hilarity
" Eugene A silverfinisher h 240 Huntington av
" Eugene F jeweler h 20 Sawyer
" Eugene S police station 7 bds 92 Willow
" Francis J sub clerk P O bds 14 Amy
" Francis O (U S N) bds 126 Ford
" Francis P electrician 112 Union h 84 Huron
" Francis R vice pres 58 Warren h 177 Wesleyan av
" Frank (McKenna Bros) h 1467 Westminster
" Frank buyer 291 Westminster h 54 Wilson
" Frank chauffeur bds 189 Holden
" Frank repairer h 84 Huron
" Frank (U S A) bds 197 Carelton
" Frank E died
" Frank J laborer h 50 Chatham
" Frank J meatcutter bds 65 Davis
" Frank J molder h 11 Marvin
" Frank P clerk 835 Westminster h 89 Hudson
" Frederick A (U S A) bds 36 Cypress
" George waiter rms 208 Pine
" George E salesman 232 Broad h 59 Rosedale
" George W (McKenna Bros) h 25 Waterloo
" Hannah E died July 1 1918
" Harold V (U S A) bds 259 Indiana av
" Helen phone opr bds 126 Ford
" Henry asst foreman 23 Acorn h at Valley Falls
" Henry weaver h 356 Lockwood apt 2
" Irene D forewoman bds 1 West River
" Isabel M teacher Jenkins-st school h 98 Steele
" James, B & S bds 65 Wayne
" James baker h 1750 Westminster
" James clerk 35 Jackson h at Crompton
" James (driver) died
" James elevatorman h 31 Broadway
" James engineer bds 1750 Westminster
" James laborer h 89 Gallup
" James laborer h 84 Borden
" James laborer h 167 Lockwood
" James (9 Belknap) died Feb 23 1918
" James A civil engineer City Hall h 149 Peace
" James B rubberworker bds 134 Willow
" James F compositor Tribune h 881 Atwells av
" James F (28 Ninth) died Oct 4 1918
" James H (McKenna Bros) h 451 Broadway
" James H clerk 162 Dorrance bds 37 Faith
" James H filecutter h 121 Willow
" James J buyer 1957 Westminster h 12 Rockingham
" James J (U S A) bds 513 Chalkstone av
" James P physician 486 Atwells av h do
" James T clerk 93 Weybosset
" James T laborer h 22 Nichols
" James T plumber h 16 Crescent
" James V rubberworker h 174 Harrison av
" Jeanette widow Holden bds 12 Greenman lane
" Jennie F principal New Webster-av school bds 150 Bridgham
" Jennie I artist 130 Ocean h do
" Jennie V clerk bds 279 Broadway
" John brakeman h 86 Pettis
" John breweryworker h 186 River av
" John fireman h 1013 Atwells av
" John fireman rms 856 Westminster
" John laborer h 31 Chaffee
" John laborer h 130 Elm [tucket line
" John laborer bds Rochambeau av near Paw-
" John laborer rms 144 Friendship
" John mason h 204 Rhodes
" John optical worker h 38 W Friendship
" John sexton h 52 Fairview
" John (U S A) bds 443 Benefit
" John jr, B & S bds 204 Rhodes
" John A pin setter h 59 Wainwright
" John B laborer bds 143 Sutton
" John C liquors 835 Westminster h 259 Indiana av
" John D fireman h 137 Tockwotton

McKenna
" John F, B & S h 27 Central
" John F chauffeur Engine 21 h 18 Poplar
" John F clerk bds 7 Burgess
" John F laborer bds 38 Bergen
" John F clerk Queen Dyeing Co b 29 Deborah
" John F silversmith h 2 Towner
" John F hoseman Hose 14 h 1013 Atwells av
" John F (U S A) bds 513 Chalkstone av
" John F (U S A) bds 748 Broad
" John H died March 13 1918
" John J h 9 Belknap
" John J breweryworker h 71 Robin
" John J carriage painter h 31 Chaffee
" John J fireman h 7 Dwight
" John J helper h 144½ Donelson
" John J (U S A) bds 126 Ford
" John T boilermaker h 95 Orms
" John T spectaclemaker h 38 W Friendship
" Joseph machinist bds 21 Ayrault
" Joseph B blacksmith 455 Richmond h 75 Cranston
" Joseph D jeweler h 88 Wood
" Joseph F clerk 9 Codding bds at Pawtucket
" Joseph M (U S A) h 7 Earl
" Joseph R laborer bds 46 Stewart
" Julia h 21 Ayrault
" Kate bds 331 Plain
" Lawrence molder rms 856 Westminster
" Leo G driver bds 855 Plainfield
" Louise widow James P h 1 W River
" Mabel Mrs bds 11 Gibbon ct
" Marcella widow Thomas h 21 Ayrault
" Margaret bds 101 River av [ham
" Margaret clerk 245 Weybosset bds 15 Bridg-
" Margaret housekeeper 134 Willow
" Margaret jeweler h 50 Chatham
" Margaret milliner bds 30 Messer
" Margaret widow Michael housekeeper 80 Dover
" Margaret widow William h 189 Holden
" Margaret A clerk bds 14 Grove
" Margaret C clerk B & S bds 37 Gordon av
" Margaret J widow Frank J bds 30 Messer
" Margherite G student bds 85 Bradford
" Martin laborer bds 202 Gano
" Mary Miss h 89 Hudson
" Mary widow Patrick bds 49 Atwood
" Mary A clerk h 174 Harrison
" Mary A forewoman h 37 Faith
" Mary A widow Patrick h 15 Lowe av
" Mary C bds 29 Deborah [Steele
" Mary C teacher Esek Hopkins school h 98
" Mary E clerk bds 143 Sutton
" Mary E dressmaker 291 Westminster bds 125 Governor
" Mary E finisher bds 15 Lowe av
" Mary E nurse h 792 Douglas av
" Mary E teacher bds 15 Bridgham
" Mary E teacher bds 85 Bradford
" Mary E widow Francis F h 92 Willow
" Mary E widow James h 513 Chalkstone av
" Mary R steno 316 Turk's Head bldg bds 14 Amy
" Michael h 14 Amy
" Michael, B & S h 140 Regent av
" Michael (U S A) bds 51 Abbott
" Michael rubberworker rms 26 Burgess
" Michael F police station 1 h 170 Regent av
" Michael J plumber bds 42 Chapin av
" Minnie rubberworker h 174 Harrison
" M Francis blacksmith h 973 Chalkstone av
" Olive J widow James h 15 Norwich av
" Owen clerk h 173 Holden
" Owen gardener h 359 Williams
" Owen laborer bds 225 Public
" Owen laborer bds 573 Atwells av
" Owen F jeweler h 126 Ford
" Owen J clerk 121 S Main h 176 Broad
" Patrick h 1054 Douglas av
" Patrick h 1686 Westminster
" Patrick bds 331 Plain
" Patrick helper 35 Jackson
" Patrick janitor River-av school bds 9 Yorktown pl
" Patrick laborer h 144 Linwood av
" Patrick laborer h 9 Hedley
" Patrick laborer bds 221 Valley
" Patrick salesman 429 Westminster h at Pawt
" Patrick A laborer h 323 Broadway
" Patrick H laborer h 331 Plain
" Peter foreman h 184 Point
" Peter F embalmer 290 Public h 324 do
" Peter F optician bds 323 Broadway [mont
" Philip H electroplater 46 Clifford h 33 Ash-

McKenna
" P Frank painter h 711 Cranston [Prov
" Rebecca forewoman 87 Willard av h at N
" Rebecca H clerk 126 Union b 88 Wood
" Rita teacher bds 367 Blackstone
" Rose bookkeeper 36 Garnet bds 52 Fairview
" Rose widow Peter h 38 Bergen
" Rose A bookkeeper bds 52 Fairview
" Rose A widow John bds 42 Chapin av
" Rose E h 98 Steele
" Rose L widow William P h 85 Bradford
" Rose M clerk bds 30 Messer
" Rose V bookkeeper bds 130 Elm
" Sadie h 14 Blundell
" Sadie A bds 1686 Westminster
" Sarah weaver bds 129 Wendell
" Susan h 105 Robinson
" Terrance F h 315 Blackstone
" Theresa R teacher Technical High school bds 15 Bridgham [59 Messer
" Theresa V teacher Courtland-st school bds
" Thomas laborer bds 33 Constitution
" Thomas laborer bds 167 Oak
" Thomas A clerk 290 Public rms do
" Thomas F inspector h 171 Admiral
" Thomas H clerk 6 Benefit bds 36 Cypress
" Thomas H laborer h 37 Almy [Hope
" Thomas O specialist 143 Weybosset h 119
" Veronica clerk Am Railway Ex bds 130 Elm
" Walter A h 74 Plain
" Walter H jeweler h 15 Daboll
" William rms 840 Westminster
" William laborer bds 1 W River
" William machinist bds 30 Hudson
" William sec 309 Dean h 234 Gallatin
" William E teamster h 1019 Chalkstone av
" William F (U S A) bds 1 West River
" William H jeweler died April 1 1918
" William H (U S N) bds 513 Chalkstone av
" William J foreman h 91 Sheldon
" William J (U S N) bds 323 Broadway
" see McCANNA

McKenney Edward F carpenter h 30 Osborn
" Henry E foreman 86 Crary h 87 Lockwood
" John M salesman 326 S Water h at Kennebunk Me
" Oscar A salesman 502 Indiana Trust bldg h at Edgewood [Dexter

Mackenzie Catherine widow Thomas h r 544
" Catherine A widow Martin h 68 Oak
" Daniel D foreman Gorham' h 110 Laura
" Frank M salesman bds 127 Vintin
" George M supt Merino lane h at Central Falls
" Henrietta bds 103 Broadway
" Hugh mgr Gas Consumers' Association h 12 Champlain pl
" Ina prop The Sherbrook 103 Broadway rms do
" James S salesman bds 103 Broadway
" James W painter h 291 Willard av
" John D clerk r 589 Atwells av bds 531 Dexter
" John J blacksmith h 127 Vinton
" John M h 190 Eighth
" John W Builders Iron Foundry bds 12 Champlain pl
" Margaret nurse bds 68 Oak
" Mary waitress bds 60 Battey
" Mary E stamper bds 127 Vinton
" Morell mech engineer h 149 Irving av
" Robert merchant marine bds 291 Willard av
" Roy J salesman 90 Weyboosset bds 57 Plenty
" Sarah nurse bds 105 Parade
" William D compositor bds 127 Vinton
" William M carpenter h 57 Plenty

MacKenzie Alexander salesman 180 Westminster bds 95 Broadway
" Anna E h 19 Firglade av
" Catherine bds 19 Firglade av [way
" Daniel A (MacKenzie & Shea) rms 103 Broad-
" Daniel A machinistt rms 95 Broadway
" Dinah C maid 26 Benevolent bds do
" Duncan foreman 47 Charles h at Pawtucket
" Grace M bds 19 Firglade av
" James silversmith h 109 Narragansett av
" John jeweler rms 290 Pine
" John R clerk h 1466 Westminster
" Kenneth molder bds 19 Firglade av
" Kenneth molder bds 109 Narragansett av
" Marguerite nurse rms 242 Broadway
" Mary widow John h 531 Dexter
" Mary C nurse bds 238 Gano
" Myrtle E milliner bds 103 Broadway
" Rose Mrs h 483 N Main
" William police station 4 h 25 Battey
" & Shea (Daniel A MacKenzie, Charles T Shea) Packard specialties 16 Jackson

McKenzie Andrew Mrs ladies' tailoring 139 Mathewson rm 310 h at Auburn
" Andrew X mgr 22 Custom House st h at Auburn
" Carleton C (U S N) bds 86 Newark
" Colin F lineman h 165 Livingston
" Duncan clerk 66 Weybosset h 97 Raymond
" Duncan B h 205 Franklin
" Earle H (U S A) bdds 142 Killingly
" Edward A operative bds 31 Judith
" Hamilton J clerk 20 Market sq h at Meshanticut park
" Hamilton K restaurant 90 Dorrance
" James machinist bds 31 Judith
" James H ladderman H & L 3 h 63 Ayrault
" Jennie F widow Andrew nurse bds 610 Angell
" John A clerk 58 Page h at Eden Park
" John M laborer bds 31 Judith
" John V, B & S h 48 Harvest [tuxet
" Loran foreman 249 Washington h at Paw-
" Mabel bookkeeper 108 Dyer bds 97 Raymond
" Marguerite J steno 1012 Turk's Head bldg b at Eden Park
" Michael laborer h 31 Judith
" Murdoch C bds 142 Killingly
" Thomas P machinist h 22 Covell
" Thomas P machinist bds 55 Bowdoin
" William A (142 Killingly) died Oct 20 1918
" William F clerk 122 Dorrance bds 101 Wesleyan av
" William W machinist h 138 W Park

McKeon Alice phone opr bds 1137 Broad bds 13 Comstock av
" Catharine T jeweler bds 13 Comstock av
" Christopher J Elmwood P O bds at Auburn
" Clara bookkeeper bds 193 Union av
" Edward laborer h 137 Willard av
" Frank E chauffeur h 10 VanBuren
" George F laborer bds 70 Smithfield av
" Hugh O lineman 195 Angell h at Pawtucket
" James masseur h 10 VanBuren
" James spinner h 59 McDonough
" James J jeweler bds 70 Smithfield av
" James P plumber h 67 Lockwood
" Jennie h 59 McDonough
" John foreman h 13 Comstock av
" John F P sub clerk P O bds 10 Grant
" John P jeweler bds 13 Comstock av
" Mae A steno bds 10 Grant
" Margaret Mrs h rear 117 Chester av
" Mary widow Michael h 10 VanBuren
" Mary widow Thomas W h 136 Charles
" Mary A housekeeper 11 Amy
" Mary A widow John h 103 Julian
" Mary E Miss h 59 McDonough
" Mary E jeweler h 14 Perkins
" Mary E mgr 49 Aborn bds 13 Comstock av
" Mary T S steno bds 58 Ashmont
" Michael J fireman h 11 Amy
" Miles driver h 131 Willard av
" Miles laborer h 10 Grant
" Patrick fireman h 98 Benedict
" Patrick laborer bds 40 Superior
" Peter h 70 Smithfield av
" Peter laborer h 193 Union av
" Peter F fireman h 58 Ashmont
" Peter J gardener h Rochambeau av at Pawtucket line
" Rose A clerk h 11 Amy
" William fireman 45 Borden h at Thornton
" see McEWEN

McKeough Edward janitor Industrial Trust Co bds 53 Groton

McKeown John laborer h 33 Spencer
" William J salesman 69 Mathewson h 19 Samoset av

McKerrcher John machinist h 56 McKinley

Mackey Anna E phone opr 15 Bough b 14 Joslin
" Charles C (Mackey Jewelry Co) h 357 Public
" Charles C clerk bds 357 Public
" Earl V jeweler bds 357 Public
" Florence M bds 357 Public
" George bds 321 Amherst
" Jewelry Co mfg jewelers 14 Blount
" John paver h 23 Drake
" John C mechanic h 126 Niantic av
" Nellie bds 48 Wesleyan av
" Robert S, B & S bds 133 Berkshire
" Sarah widow h 133 Berkshire
" William laborer h 14 Joslin
" William J machinist bds 133 Berkshire

Mackie Arthur C engineer rms 30 N Court
" Frank J rem to Uxbridge Mass
" John bottler h 15 Neville [111 Bowen
" Mary teacher Chester-av kindergarten bds

Mackie
" William A h 121 Butler av
" William A jr (U S A) bds 121 Butler av
McKie Hugh slater h 37 Lawn
McKiernan Bridget jeweler h 134 South
" Bridget widow h 296 Lockwood
" Catherine widow William F h 55 Pettis
" Catherine M operative bds 55 Pettis
" Edward J clerk 70 Point bds 55 Pettis
" Frederick L chauffeur bds 55 Pettis
" Grace F operative bds 55 Pettis
" John police station 2 h 125 Pleasant
" John F grocer 216 Richmond h 194 Lockwood
" Margaret widow John h 873 Douglas av
" Margaret M h 125 Pleasant
" Margaret V bds 25 Miner
" Mary jeweler h 197 Point
" Mary E widow James h 25 Miner
" Mary T housekeeper 918 Douglas av
" Matthew laborer h 151 Plain
" Michael J machinist h 74 Willow
" Michael M watchman h 205 Ives
" Owen operative rms 161 Delaine
" Patrick molder h r 147 Regent av
" Peter bleachery bds 51 Florence [66 South
" Peter W lawyer 509 Industrial Trust bldg bds
" Thomas teamster bds 197 Point
" Thomas L enameler h 55 Burnside [av
" William F bookkeeper 70 Point h 53 Regent
MacKim Fred S carpenter h 51 Reynolds av
McKim Frederick D died May 5 1918
" John F piano mover bds 139 Waldo
" William R expressing 139 Waldo h do
Mackin Bertha bds 404 Valley
" James M bds 404 Valley
" John B watchman h 404 Valley
" Margaret A bds 404 Valley
" Teresa bds 404 Valley
McKinley Ruth R bookkeeper bds 165 Laban
" William B supt h 165 Laban
Mackinney Catherine B bds 1162 Chalkstone av
" Harold A pres The H A Mackinney Co insurance 1014–1018 Turk's Head bldg
MACKINNEY H A CO The insurance 1014–1018 Turk's Head bldg—See bottom line front cover
" Marguerite P h 215 Arlington av
MacKinney Charles B vice pres 17 Custom House st h 93 Brown [Benefit
Mackinnon Christina H Miss boardinghouse 144
" George F asst clerk 6th Dist Court 150 Benefit h 20 Amy
" Hugh R carpenter h 91 Ayrault
" John M carpenter h 59 Powhatan
" John N carpenter h 21 Violet
MacKinnon Otis A electro plater h 57 Frank
McKINNON CONSTRUCTION CO Inc pres James McKinnon treas E C Macdonald 54–134 Water East Providence—See page 1095
" Daniel beltfixer h 633 Cranston [Broad
" Frank artist 26 Custom House st rm 35 h 769
" George rem to West Warwick
" James pres (McKinnon Construction Co) h 115 Elm Grove av
" John (John McKinnon Co) bds 140 Summer
" John Co riggers 77 Washington rm 312
" John F jeweler bds 96 Tockwotton
" John M silversmith bds 633 Cranston
" Leo W engineer h 26 Gilmore
" Michael blacksmith h 96 Tockwotton [ton
" Nora A phone opr 1137 Broad bds 633 Cranston
" Roderick V died Oct 3 1918
McKinskie Henry weaver h 9 Downs
Mackintosh Wendell P (Stillman White Foundry Co) 1 Bark h 20 University av
" Wilna steno 212 Union bds at E Providence
McKIRDY see McCURDY
McKitchen Catherine T teacher Rochambeau school bds at Pawtucket
" Thomas J bds 26 Pond
McKIVER see McIVER
McKivergan Ann h 22 Ocean [Atlantic av
" Anna K teacher Lexington-av school bds 123
" Henry liquors 270 Prairie av h 123 Atlantic av
" Henry A clerk 270 Prairie av bds 123 Atlantic av
" James F toolmaker bds 123 Atlantic av
Mackle Abraham toolmaker bds 90 Alger av
" Robert J welder h 67 McKinley
Macklin Alfred W engraver h 215 Ohio av
" Edward B janitor Jenkins-st school h 58 Winter [land Hill
" Marjorie clerk 20 Market sq bds at Cumber-
" William molder h 20 Rachel

McKnight Addie nurse bds 328 Brook
" Albert J & Associates dentists 394 Westminster 2d floor
" Emily packer bds 129 Petttis
" George rms 340 Pine
" Harriet clerk bds 129 Pettis [h 32 Sackett
" Harry A production eng Am & British Mfg Co
" Harry J operative bds 129 Pettis
" Isabel clerk bds 129 Pettis
" James B laborer h 93 Benevolent
" Jane widow John A h 43 Daboll
" John finance clerk P O h at Pawtucket
" John repairman 233 Harris av h at Pontiac
" John A clerk rms 112 Bridgham
" John H carrier East Side P O h at Pawtucket
" Levi H jeweler h 129 Pettis
" Mary jeweler h 129 Pettis
" Samuel blacksmith h 1713 Westminster
McKone Fred callman 32 Custom House st h 104 Kimball
McKown John J janitor h 24 Byron
McLachlan Donald laborer h 12 Camden av
McLain William A cook h 38 Booth [av
MacLane Alexander electrician h 831 Elmwood
McLane Andrew molder rms 388 Orms
" Howard . clerk 21 Pine bds at E Providence
" Ida A teacher George J West Grammar school
" Susan K clerk 46 Chestnut bds at E Prov
" Tena nurse bds 147 Benefit
" see McLEAN McCLEAN and MacLEAN
MacLardy Jean G nurse bds 242 Broadway
MacLaren Susan B bookkeeper B U
McLaren Alice G bds 83 Camp
" Catherine R bds 83 Camp [stone av
" Elizabeth widow Thomas bds 1277 Chalk-
" Frances E bds 757 Atwells av
" Jeannette A teacher Laurel Hill-av school bds 282 Massachusetts av
" John second hand bds 11 Summer
" Mary E widow Robert F h 757 Atwells av
" Robert F machinist h 282 Massachusetts av
" Robert J died Sept 25 1918
" Robert W salesman h 34 Tyndall av
" Susan bookkeeper bds 26 Cabot
" Victor H sketchmaker b 282 Massachusetts av
" Vincent H driver h 692 Hartford
" William R (U S A) bds 34 Tyndall av
McLarney Joseph died Jan 20 1918
" Margaret widow Joseph h 934 Westminster
MacLaughlin David D foreman h 200 Friendship
" Dorothy M phone opr 1137 Broad bds 36 Comstock av
" Harriet B widow Archibald A h 7 Barnes
" Joseph A (U S A) h 36 Comstock av
" Robert printer 17 Custom House st h at Norwood
McLaughlin Agnes bds 150 Oak
" Agnes F jeweler bds 268 Sayles
" Agnes M widow William W h 17 Union av
" Alexander died Oct 1918
" Alvah J chemist 65 Waldo h 17 Union av
" Anastasia Mrs h 146 Hudson
" Andrew operative bds 171 Manton av
" Andrew J physician 677 Broad h do
" Ann widow James E died July 24 1918
" Anne clerk bds 639 Cranston [Miner
" Annetta B teacher Ring-st school bds 105
" Annie clerk bds 149 Point
" Annie widow Joseph housekeeper r 49 Corliss
" Annie A widow Joseph h 30 Helme
" Antoinette Mrs dressmaker 79 Alverson h do
" Archibald C (U S A) bds 36 Comstock av
" Augustus H salesman bds 26 Amity
" Bernard J (U S A) bds 86 Blackstone
" Catharine M h 223 Massachusetts av
" Catherine h 268 Sayles
" Catherine widow Thomas h 181 Wood
" Catherine A widow John E h 13 Amy
" Catherine E Mrs h 409 Friendship
" Charles A fireman h r 270 Charles
" Charles C h 85 Ashmont
" Charles C clerk bds 34 Norwich av
" Charles D died Apr 17 1918
" C William boilermaker h 10 Bellevue av
" David rms 351 Pine
" Edward h 87 Progress av
" Edward engineer h 36 Ashton
" Edward A bds 26 Amity
" Edward A interne R I Hospital bds do
" Edward B mgr 189 Weybosset h 166 Nelson
" Edward F stock clerk bds 36 Ashton
" Edward J clerk bds 13 Amy
" Edward T (U S N) bds 23 W River
" Elizabeth h r 25 Appleton
" Elizabeth widow Matthew h 30 Amity

McLaughlin
" Elizabeth E bds 187 Academy av
" Ellen F bookkeeper h 74 Sumter
" Esther clerk bds 150 Oak
" Eugene H jeweler bds 609 Harris av
" Farrell police station 4 h 105 Miner
" Florence steno 36 Pine bds 639 Cranston
" Frank J (U S A) h 492 Broadway
" Frederick A driver h 263 Althea
" George chauffeur 230 Weybosset bds 150 Oak
" George pressroom Journal h 150 Oak
" George H clerk bds 741 Potter's av
" Gertrude opr bds 16 Winsor
" Gregor D operative bds 40 Laban [av
" Harriet E widow Edward S h 18 Marlborough
" Helena C housekeeper 257 Dean
" Henry B conductor h 79 Alverson av
" Henry J clerk h 40 Geneva
" Henry S (U S A) bds 223 Massachusetts av
" Henry W machinist h 39 Richardson
" James A (U S A) bds 409 Friendship
" James C telegraph oprr h 34 Norwich av
" James E laborer h 29 Grant
" James E machinist h 124 Emerson
" James F driver bds 86 Blackstone
" James F jeweler bds 268 Sayles
" James F machinist bds 23 West River
" James F (U S N) bds 34 Norwich av
" James H salesman h 26 Amity
" James H (U S N)
" James J gas works h 300 Public
" James J machinist h 10 Owen
" James L drug clerk bds 16 Winsor
" James P jeweler bds 125 Blackstone
" Jane Miss h 79 Carpenter
" Jane Miss h 10 Madison
" Jane widow Hugh h 187 Academy av
" John laborer rms 207 N Main
" John laborer rms 28 Ringgold
" John piper h 990 Atwells av
" John (U S N bds 1172 N Main
" John (U S N)
" John A driver bds 13 Amy
" John A (clerk) died Sept 16 1918
" John A salesman 55 Canal h at Woonsocket
" John B polisher h 113 Robinson
" John E conductor bds 23 West River
" John E motorman h 367 Sayles
" John E (U S A) bds 1172 N Main
" John F asst pastor StJoseph's R C church h 92 Hope
" John F bartender 198 Pine bds 12 Hymer
" John F clerk bds 26 Amity
" John F laborer h 10 Polk [ris av
" John F marblecutter 348 Cranston h 608 Har-
" John F silversmith h 741 Potter's av
" John F jr (U S A) bds 10 Polk
" John H laborer bds 160 Howell
" John H stucco worker h 5 D
" John H watchman 775 Eddy h 39 Grant av
" John J chauffeur bds 161 Regennt av
" John J laborer h 144 Elm
" John J police station 7 h 146 Hudson
" John L (U S A) bds 86 Blackstone
" John M laborer bds 17 Moultrie ct
" John S polisher h 73 Early
" John T laborer h 69 Anthony
" John T supt Prov Dye Works h at Pawtucket
" John W salesman h 184 Aborn
" Joseph laborer bds 61 Huntington av
" Joseph A foreman 76 Henderson h 36 Comstock av
" Joseph A jr (U S A) bds 36 Comstock av
" Joseph F supt Prov Dye Works 291 Thurbers av bds 146 Fountain
" Joseph H (U S N) bds 125 Blackstone
" Joseph M cutter bds 49 Daniel av
" Julia A phone opr 156 W Exchange bds 30 Greene
" Julia M widow John h 99 Sorento
" Julius Ferdinand jeweler h 29 W Clifford
" Katherine B music teacher 51 Empire rm 405 h at Pawtucket
" Leo laborer bds 28 School
" Luthea B Miss jeweler h 129 Thayer apt 12
" Mabel A clerk 50 Pine b 34 Norwich av
" Margaret Miss h 25 Pinehurst
" Margaret bds 160 Howell
" Margaret bookkeeper 166 Westminster bds 74 Sumter
" Margaret clerk h 45 Vandewater
" Margaret A widow John F h 52 Nolan
" Margaret F bds 1172 N Main
" Margaret V bookkeeper h 74 Sumter
" Marie clerk bds 150 Oak

McLaughlin
" Mary bds 22 Preston
" Mary Mrs bds 53 Walling
" Mary widow Frank h 23 West River
" Mary widow Frank h 31 Milk
" Mary widow Patrick h 28 School
" Mary E bds 22 Armington av
" Mary E boxmaker bds 268 Sayles
" Mary E Mrs died
" Mary E G teacher bds 105 Miner
" Mary G forelady bds 1172 N Main
" Mary J clerk h 257 Dean
" Mary T clerk bds r 29 Grant
" Matthew died
" May clerk rms 3 Providence
" Michael concrete h 430 Hartford av
" Michael repairer bds 37 Ashton
" Michael watchman died
" Michael J chauffeur h 2 Canton
" Michael J chauffeur h 1085 Chalkstone av
" Michael P (Braley & McLaughlin) 169 Washington h 64 Oakland av
" Nellie h 25 Pinehurst av
" Patrick laborer h 409 Friendship
" Patrick F silversmith h 160 Howell
" Peter gas works h 166 Lockwood
" Peter guard 389 Charles bds 308 Orms
" Peter J laborer h 365 Williams
" Richard A (U S A) bds 16 Winsor
" Richard H treas Prov Dye Works 291 Thurbers av h at Edgewood
" Robert, B & S bds 56 Brownell
McLAUGHLIN ROBERT real estate 426–427 Grosvenor bldg h 223 Massachusetts av—See page 1225
" Rose Mrs h 346 Pine [av
" Rose G steno 127 State House b 36 Comstock
" Roy L rem to Italy
" Sarah J widow John h 17 Moultrie ct
" Thomas silversmith h 86 Blackstone
" Thomas A packer 292 Westminster h 18 Alverson av [stone
" Thomas B stove man 110 N Main h 125 Black-
" Thomas E (U S A) bds 125 Blackstone
" Thomas F guard Texas Co h 1172 N Main
" Thomas F teamster h 1172 N Main
" Thomas J machinist bds 31 Milk
" Thomas O (U S A) bds 86 Blackstone
" Thomas S (U S A) bds 64 Oakland av
" Timothy F photographer 35 Westminster rm 9 bds 90 Chestnut
" Veronica H bookkeeper 489 Friendship
" William h 881 Westminster
" William h 78 Progress av
" William salesman bds 237 Williams
" William C physician 600 Broad h do
" William E laborer h 153 Livingston
" William F conductor h 88 Early
" William G pressman h 150 Oak
" William H laborer h 1 Mathew
" William H physician 462 Benefit h do
" William H rubberworker rms 75 Cranston
" William J bds 268 Sayles [av
" William J clerk Elmwood P O h 251 Adelaide
" William J machinist h 34 Sherwood
" William J mgr Ind Trust bldg b 95 Broadway
" William L cabinetmaker h 49 Daniel av
" William P pedler h 17 Moultrie ct
" W E clerk Gorham Mfg Co h at Auburn
" see MacLAUGHLIN and McLOUGHLAIN
McLay Alexander machine printer h 58 Stewart
" Allan R (U S N) bds 285 Washington
Maclean Edward W, B & S bds 79 Raymond
MacLean Alexander electrician h 831 Elmwood av
" Angus J carpenter h 44 Petteys av
" Charles F elevator operator Supreme Court bldg h 339½ Orms
" Elizabeth widow John D h 196 Swan
" George foreman Forestry dept City Hall h 418 Wickenden [at Pawtuxet
" Harry D hardwood floors 880 Westminster h
" Henry hoseman Engine 8 h 80 Ford
" Jennie Mrs dressmaker 34 Fuller h do
" John carpenter h 7 Baxter
" John (U S A) h 14 Ruggles
" John J boilermaker bds 196 Swan
" Mary H saleswoman bds r 339½ Orms
" Stephen toolmaker bds 196 Swan
" Tena dressmaker 8 W Clifford h do
" William F laborer bds 339½ Orms
McLean Arthur D machinist h 21 Alverson av
" A Harvey estimator h 163 Sixth
" Catherine Miss h 14 Bassett
" Christina h 418 Wickenden

McLean
" Daniel jeweler h 49 Robinson
" Elisabeth operative bds 51 Jefferson
" Eva clerk 291 Westminster bds 170 Broad
" Frank plumber h 129 Early
" George C butler 5 Brown h 54 E George
" Henry jeweler bds 258 Dean
" Hugh E egg lighter 183 Canal h 157 Harold
" Isabelle C nurse bds 14 Ruggles
" Jessie Miss h 418 Wickenden
" John teamster 243 Westminster h 35 Walling
" Madge E packer bds 88 Trask
" Matilda widow Finlay bds 51 Jefferson
" Nathaniel ironworker h 12 Seekell
" Rachel widow John D h 14 Ruggles
" Sarah widow William bds 163 Sixth
" William laborer bds 221 Valley
" William H car repairer h 75 Alger av
" see McCLEAN McLANE and MacLEAN
McLear L Pauline steno W H Coe Mfg Co bds at Valley Falls [Valley Falls
" Mary E J bookkeeper 245 W Exchange bds at
" see McALEER
McLee John F conductor h 122 Allston
" Julia jeweler bds 142 Wendell
" Mae phone opr bds 142 Wendell
" Thomas F fireman h 142 Wendell
McLeenan Catherine Miss bds 23 Valley
McLellan Alexander K supt of construction 15 Snow h 41 Roanoke
" Cecelia bds 516 Plainfield [Heights
" Charles J foreman 169 Canal h at Dryden
" Eli M engineer h 152 Briggs
" Fabian carpenter h 516 Plainfield
" Harold A clerk bds 41 Roanoke
" Isaac janitor 661 Westminster h 353 Pine
" James A carriage painter h 517 Huntington av
" James B tailor bds 516 Plainfield
" John foreman 23 Acorn h 74 Oak
" Kitty clerk B & S bds Y W C A
" Michael U auto painter h 164 Allston
" William E cornicemaker h 143 Wadsworth
" Zita bds 516 Plainfield
" see McCLELLAN
Macleod Jessie widow John D h 8 Violet
" John D died Dec 14 1918
" Sybil N steno B & S bds 8 Violet
MacLeod Annie L, B & S bds 113 Calverley
" Cassie widow Angus h 113 Calverley
" C Gordon (U S A) bds 290 Irving av
" George R (U S A) 142 Waverly
" Frank N h 290 Irving av
" Frederick G draftsman rm 417 Butler Exchange h at Auburn
MacLEOD GEORGE R lawyer 29 Weybosset rm 23 h 383 Benefit—See page 1157
" James D bookbinder bds 113 Calverley
" Jessie bookkeeper 235 Eddy bds 55 Lisbon
" Jessie nurse h 105 Parade
" Kenneth B bds 290 Irving av
" Lena Mrs matron h 55 Lisbon
" Lottie A, B & S bds 113 Calverley
" May C, B & S bds 113 Calverley
" Norman clerk Riverside Mills
" Norman D (U S A) bds 290 Irving av
McLeod Alice E widow William h 41 Hamlin
" Alice M stock clerk bds 22 Alma
" Angus rem to Boston Mass
" Arthur W machinist bds 17 Inkerman
" Christie widow Thomas h 138 Jewett
" Daniel (Brook Street Garage) 250 Brook h at N Providence
" Daniel A carpenter h 908 Broad
" Daniel A plumber bds 1 Iroquois
" Edwin A A (U S A) bds 130 Chad Brown
" Elizabeth B teacher Candace-st school bds 138 Jewett
" Ellen bds rear 46 Atwood
" Fred L metal roofer bds 92 Burnett
" Helen G clerk B & S bds 55 Lisbon [bds do
" Herbert A (John McLeod & Son) 517 Hope
" Ida G horseshoer 48 Lester h 65 do
" James Rev bds 68 Keene
" Jean nurse rms 62 Jackson
" Jennie h 431 Morris av
" John, B & S bds 7 Brownell
" John (John McLeod & Son) 517 Hope h do
McLEOD JOHN & SON (Herbert A and John) builders and painters 517 Hope—See page 1098
" John A carpenter h 120 Chad Brown [av
" John D asst sec 815 Grosvenor bldg h 90 Lenox
" Joseph R carpenter h 1 Iroquois
" Julian C clerk 17 Exchange rm 205 h 71 Carrington av

McLeod
" Leander W (U S A) bds 54 Dorchester av
" Marina bookkeeper 63 Washington 4th floor bds 120 Chad Brown
" Norman A (U S A) bds 120 Chad Brown
" Robert E (British Army) h 39 MacGregor
" R Burton asst mgr 428 Kinsley av h at East Providence
" Sarah J widow Chas bds 54 Dorchester av
" Susannah C Miss nurse rms 182 Bridgham
" Wallace overseer h 54 Dorchester av
" William clerk 244 Westminster
" see MacLEOD and McCLOUD
McLinden Daniel F carpenter h 42 Henrietta
" Patrick jr carpenter h 7 Caxton
McLOON see McALOON
McLoughlin Alice jewelry rms 5 Washburn
" Alice J clerk 228 Westminster bds 257 Dean
" James J laborer h 300 Public
" Margaret F h 25 Pinehurst av
" Margaret M clerk B & S bds 52 Nolan
" Mary E bookkeeper bds 25 Pinehurst av
" Michael J helper h 3 Canton [409 Friendship
" Veronica H bookkeeper 562 Westminster bds
" see McLAUGHLAN and McLAUGHLIN
McLyman Benjamin M lawyer 15th floor Turk's Head bldg h 6 Irving av
McLynch Arthur laborer h 172 Bay
" Thomas J rem to East Providence
McMahon Albert M weaver bds 55 Sycamore
" Anna clerk h 762 Atwells av
" Bernard F h 30 Ogden
" Bridget E widow Frank died March 2 1918
" Catherine h 103 Canton
" Catherine M phone opr 802 Turk's Head bldg bds at Pawtucket [out
" Charles B clerk 33 Washington h at Meshanti-
" Cornelius florist h 47 Osborn
" Edward bds 193 Vinton
" Edward J clerk 70 S Main bds 448 Benefit
" Elizabeth widow Sylvester h 259 Smith
" Ellen widow James h 146 Lester
" Emma A Mrs h 55 Sycamore
" Felix P jeweler bds 103 Canton
" Frank clerk rms 11 Summer
" Frank B clerk 301 W Exchange bds at Pawt
" Herbert A (U S A) bds 55 Sycamore
" Irene C bookkeeper 717 Ind Trust bldg bds 44 Wealth av
" James, B & S bds 4 Courtland
" James laborer rem to Greenville
" James teamster h 21 Ianthe
" James B mason h 44 Wealth av
" James J h 238 Cass
" James M rem to Pawtucket
" James P (U S A) bds 762 Atwells av
" Jeanette H tel opr bds 170 Vinton
" John F clerk bds 12 Smithfield av
" John J, B & S h 365 Chalkstone av
" John J weaver h 4 Benton
" John P teamster h 117 Howell
" Joseph E cashier 446 Eddy h at Cranston
" Joseph F clerk R R freight bds at Riverside
" Joseph F (U S A) bds 622 Manton av
" Lucy M cloth inspector bds 55 Sycamore
" Margaret Miss h 6 Abbott Park pl
" Margaret Miss h 120 Ellery
" Margaret J Mrs dressmaker rear 82 Pettis h do
" Mary widow h rear 80 Summer
" Mary A Miss h 130 Putnam
" Matthew J clerk R R freight h at Riverside
" Michael operative h 47 Whipple
" Michael J clerk 380 Westminster h 8 Western
" Minnie clerk 75 Exchange pl bds 130 Ellery
" Owen A (U S A) bds 622 Manton av
" Patrick laborer rms 55 Sycamore [Conn
" Patrick J (89 Goddard) rem to New London
" Peter J opr bds rear 82 Pettis
" Robert E J stamper h 124 Burrington
" Thomas, Gorham's bds 116 Waldo
" Thomas F organiser h 762 Atwells av [av
" Veronica M steno 393 Harris av b 762 Atwells
" William machinist h 12 Smithfield av
" William salesman 129 Canal h at Hoxsie
" William A electrical contractor 1754 Westminster h 44 Wealth av
" William C conductor h 68 Abbott
" William F weaver h 122 Florence
" William P clerk bds 12 Smithfield av
" William P operative h 85 West River
" see McMEEHAN
McMann Bernard h 286 Branch av
" Edward J died Jan 7 1919
" George W A clerk 70 S Main bds 123 Codding
" Josephine B clerk bds 120 Ellery

McMann
" Owen manager h 76 Joslin
" Patrick J guard h 99 America
" Susie V h 79 Gallup
" Thomas jr fish market 219 Amherst h 3 Covell
McManus Alice M bds 31 Battey
" Annie clerk bds 31 Battey
" Annie Miss scalp treatments 240 Benefit h do
" Annie widow James bds 80 Preston
" Annie widow Patrick h 229 Lockwood
" Annie T bookkeeper bds 229 Lockwood
" Arthur L clerk bds 408 Smith
" Bridget widow Charles h 11 Mary
" Catherine widow John T h 31 Battey
" Catherine widow rms 359 Pine
" Charles asst druggist R I Hospital blds 90 Providence
" Charles A laborer bds 184 Cedar
" Edward, B & S h 42 Pekin
" Edward filecutter bds 65 Wisdom av
" Edward G asst pastor St Theresa's church h 18 Pope
" Edward J enameler bds 69 Douglas av
" Edward J mason h 132 Althea
" Edward J student bds 100 Lockwood
" Edward W rem to N Y city
" Eleanor widow Philip h 38 Hospital
" Elisabeth widow Peter h 120 Broad
" Ellen A stonesetter bds 229 Lockwood [rd
" Eugene C salesman 35 Jackson h 12 Colonial
" Francis D second deputy city clerk City Hall bds 90 Providence
" Francis G machinist bds 199 Carleton
" Francis J laborer h 173 Plain
" Frank J (U S A) bds 224 Pearl
" Frank J Co furniture movers 408 Smith
" Frank P janitor police station 1 b 129 Oxford
" Fred J bds 164 Elm
" Frederick A machinist bds 199 Carleton
" Harriet widow Thomas h 60 Carpenter
" Henry F tel opr h 89 Waverly
" James driver 35 Jackson
" James driver bds 212 Chestnut
" James laborer h 90 Providence
" James E laundry bds 129 Oxford
" James F machinist h 148 South
" James O rem to Washington D C
" James V carrier P O h 23 Dodge
" Jennie Mrs h 26 Hylestead
" John, B & S bds 224 Pearl
" John laborer h 141 W Park
" John laborer bds 12 Harold
" John C engineer R I Co bds 418 Manton av
" John F h 265 Bowen
" John H overseer h 19 Leah
" John J machinist h 199 Carleton
" John J spinner bds 19 Leah
" John J (90 Providence) rem to Savannah Ga
" John M night station master Union station bds 282 Globe
" Joseph J jeweler bds 13 Powder Mill
" Lila rem to Nova Scotia
" Margaret bds 201 Whittier av [Smith
" Margaret bath attendant 47 Quaid h 408
" Margaret widow John F h 434 Chalkstone av
" Mary clerk 380 Westminster
" Mary roominghouse 120 Broad
" Mary widow Peter h 224 Pearl [dence
" Mary C teacher Althea-st school bds 90 Provi-
" Mary J forewoman h 1 Ocean
" Mary L clerk bds 100 Lockwood
" Mary L housekeeper 408 Smith
" Mary L seamstress bds 31 Battey
" Michael J checker bds 89 Brook
" Owen janitor h 100 Lockwood
" Patrick conductor rms 89 Plainfield
" Patrick laborer h 13 Powder Mill
" Patrick F engineer h 418 Manton av
" Patrick F Mrs dressmaker h 418 Manton av
" Peter packer h 54 Canton
" Reatie T C bookkeeper 263 Weybosset bds 229 Lockwood [Rosedale
" Rose M steno 661 Westminster rm 16 bds 13
" Sarah widow James h 286 Broad apt 32
" Sarah G Miss dressmaker h 503 Washington
" Sarah J usher h 286 Broad apt 32 [wood
" Theresa clerk 380 Westminster bds 100 Lock-
" Thomas, B & S h 225 Carleton
" Thomas J laborer h 43 East
" Thomas P driver bds 408 Smith
" William H, B & S h 27 Covell

McManus
" William W machinist 304 Pearl bds 60 Carpenter [1326 do
McMaster James mfg jeweler 195 Eddy bds
" Margaret Miss h 130 Randall
" Mary operative bds 130 Randall
McMaugh Anna J bds 16 Brewster [bury
" Charles F clerk Park cor Promenade h 7 Salis-
" Edwin P chief clerk R I Co power station h 250 Ives [Brewster
" Eleanor T buyer 243 Westminster bds 10
" Francis E blacksmith h 44 Joslin
" Francis E driver h 157 Daniel av
" Mary A Miss h 47 Messer
" Mary A widow John h 16 Brewster
" Patrick laborer bds 79 Barstow
" Peter J operative h 12 Lena
" Stephen h 693 Atwells av
" Stephen D, D & W Fuse Co h 1208 Elmwood av [son
" Stephen F liquors 571 Westminster h 68 Jack-
" Thomas F driver h 31 Joslin [side
McMeehan Albert colorer 190 Eddy h at River-
" Alice I asst cataloguer B U h at E Prov
" Engineering Staff contractors 29 Weybosset rm 36
" Robert G (McMeehan Engineering Staff) and treas General Machinery Co 227 Eddy h at E Providence [don av
" William dormitory sec 160 Broad h 20 Claren-
McMeekin William clerk Mossberg Wrench Co h 374 Hope [at N Prov
McMellen Maxwell B painter r 277 Plainfield h
MacMillan Agnes widow George h 492 Academy av
" Christina steno bds 283 Bucklin
" Daniel W (MacMillan & Kennison) h 99 Oakland av
" Janette steno R I Hospital
" John D mgr 538 Howard bldg rms 90 Franklin
" John D mgr 102 Empire h 12 Whitford av
" Letitia nurse R I Hospital bds do
" William W (Prophet Spring Water) 27 Meader h 128 Althea
" & Kennison (Daniel W MacMillan, Willis E Kennison) mfg jewelers 9 Calender 3d floor
McMillan Alexander H foreman 23 Acorn bds 122 Allston
" Annie widow James h 122 Allston
" Bertha O steno bds 23 Lisbon
" Christina steno Gorham Mfg Co bds 283 Bucklin
" John M polisher bds 189 Vinton
" Josephine phone opr bds 189 Vinton
" Minnie widow Malcolm h 189 Vinton
" Murdock blacksmith h 23 Lisbon
" Tillie E steno bds 189 Vinton
" see MacMILLAN
MacMillen Duncan L blacksmith h 397 Orms
McMillen Alexander grocer 162 Carpenter h 171 do
" Mabel bds 41 Arch
" Samuel J supt 7 Beverly rm 14 h 41 Arch
" Sidney R (U S N) bds 41 Arch
MacMullen Kenneth W reporter Prov News h 131 Nelson [60 Vinton
McMullen Anna G steno 72 Weybosset rm 21 bds
" Catharine widow Hugh h 60 Vinton
" Cornelius stonecutter h 678 Potter's av
" Helen jeweler bds 60 Vinton
" John driver h 278 Richmond
" John A foreman D & W Fuse Co h 273 Orms
" Katherine L steno bds 60 Vinton
" Lizzie housekeeper 226 Oxford
" Mary jeweler bds 60 Vinton
" Rose clerk bds 60 Vinton
" Rose V clerk 243 Westminster
" Thomas H machinist h 43 Dartmouth av
McMurphy Frank E fireman N Y, N H & H h 97 Althea
MacMurray Margaret widow Francis h 16 Gesler
McMurray Frank bartender 128 Codding h 123 do
McMurrough Catherine widow Patrick h 39 Arch
" Frank A (McMurrough & Todd) h 31 Fenner
" Mary E teacher Thayer-st school bds 39 Arch
" & Todd (Frank A McMurrough, John P Todd) undertakers 29 Fenner
McMurtrie Annie widow Alexander W h 33 Beaufort
" Catherine clerk bds 33 Beaufort
" John Y clerk 89 Weybosset bds 33 Beaufort

PROVIDENCE PUBLIC MARKET CO. *Leaders in Economic Distribution of Food*

McMurtry Archie grocer h 52 Lenox av
" Isabel teacher English High school bds 52 Lenox av
McNab Mary A widow bds 53 Bates
" Thomas E operative h 48 Smithfield av
" William S chemist h 50 Tuxedo av
McNabb Florence C clerk 1915 Westminster bds 171 Huntington av
" John D driver bds 195 Laban
" John J salesman 131 Washington rm 213 h at Pawtucket
" Julia A widow Alexander F bds 281 Killingly
" Mary A Mrs h 686 Cranston
" Michael second hand h r 45 Barton
" Roderick C h 8 Sunset av
Macnair Charles S florist 322 Weybosset and 2 Broad bds 7 Lake [h 14 Durfee
" James M teacher of dancing 741 Westminster
" Janet E steno 85 Sprague h 107 Bridgham
" Margaret masseur h 68 Benevolent
" Margaret widow Matthew h 7 Lake
" Robert J real estate 521 Howard bldg h at Warwick Downs [bds 7 Lake
" Thomas R florist 322 Weybosset and 2 Broad
MacNair George C produce h 62 Carpenter
" Lillian E Mrs artist bds 227 Thurbers av
" Richard C motorman h 227 Thurbers av
McNair Albert (U S N) h 573 Cranston
McNairy Julia teacher 520 Hope bds do
MacNally Thomas G foreman 94 Point h 135 Ohio av
McNally Anna phone opr bds 926 Chalkstone av
" Anna teacher bds 52 Daboll
" Annie widow Richard h r 27 Ship rm 29
" Annie F nurse bds 83 Hoye
" Catherine h 65 Magnolia
" Catherine J housekeeper bds 75 Oak
" Daniel F laborer h 64 Appleton
" D Raymond asst pathologist State Board of Health 311 State House also physician 513 Hope h do
" Edward gardener h 18 Danforth
" Edward H police station 1 bds 40 Althea
" Edward H (U S A) bds 18 Danforth
" Elizabeth h 16 Joslin
" Ella G bds 41 Lauriston
" Francis foreman h 926 Chalkstone av
" Genevieve H widow Andrew h 122 Clarence
" Gertrude C clerk bds 122 Clarence
" Helen widow Patrick h 81 Beacon av
" James clerk h 23 Centennial ct
" James laborer h 180 Public
" James operative h 65 Magnolia
" James E clerk h 101 Althea
" James F rubberworker bds 926 Chalkstone av
" James P operative h 28 Diamond
" John (U S A) bds 9 Darling
" John D chauffeur bds 37 Andem
" John F stable rear 25 Atwood h 65 Magnolia
" John H (U S A) bds 18 Danforth
" John H jr machinist h 155 Superior
" John J machinist h 37 Andem
" Joseph C clerk R R freight h at Pawtucket
" Leo J designer h 41 Lauriston
" Louise J widow h 8 Esten
" Margaret h 211 Douglas av
" Margaret widow Michael h 9 Darling
" Mary h 113 Langdon
" Mary widow Turly h 40 Althea
" Mary A bds 40 Althea
" Mary A bds 463 Friendship
" Mary A widow James h 75 Broadway
" Mary G teacher bds 37 Andem
" Mary V steno bds 14 Gillen
" Matthew J loomfixer h 1720 Chalkstone av
" May T clerk Am & British Mfg Co bds 232 Broadway
" Michael (9 Darling) died Nov 22 1918
" Michael F laborer bds 211 Douglas av
" Michael T contractor h 126 Burnside
" Minnie bds 125 Governor
" Nellie Miss h 16 Joslin
" Owen machinist h 14 Gillen
" Owen F machinist bds 14 Gillen
" Patrick F laborer h 286 Sayles [323 do
" Peter A (Vinton Pharmacy) 319 Broadway h
" Raymond S clerk bds 122 Clarence
" Richard bds 51 Seymour
" Rose E Miss h 16 Joslin
" Ruth A clerk bds 37 Andem
" Susan bds 113 Langdon
" Thomas A h 27 Dart
" Violette E nurse 109 Washington rm 407 rms 5 Harrison
" William bds 286 Sayles

McNally
" William A inspector bds 122 Clarence
" William J A clerk P O bds 37 Andem
" William T foreman h 7 Sackett
McNamara Andrew mason h 147 Wendell
" Andrew T barber 204 Weybosset h at Edgewood
" Anna C bds 16 Schofield
" Annie phone opr bds 189 Amherst
" Annie V Miss h 119 Florence
" Annie V widow Luke h 189 Amherst
" Bridget Miss h 16 Schofield
" Catherine M clerk bds 16 Schofield
" Catherine M widow Dennis bds 202 Carleton
" Charles H clerk bds 317 Plain
" Edward S gen'l mgr 259 Eddy h 717 Broad
" Elizabeth Miss h 119 Florence
" Elizabeth A nurse bds 309 Wayland av
" Elizabeth G bookkeeper 230 Weybosset h 27 Covell
" Ethel N clerk bds 317 Plain [tral Falls
" Etta steno Park cor Promenade bds at Cen-
" Evelyn M steno bds 48 Hudson
" Hazel G teacher Branch av bds 180 Bridgham
" Helen clerk 307 Broad bds 74 Warren
" James chauffeur h 10 Trenton
" James A (U S N) bds 15 Hooper pl
" James J conductor h 238 Manton av
" John interne R I Hospital bds do
" John laborer h 38 Oxford
" John stamper h 383 Sayles
" John E steno 446 Eddy bds 48 Hudson
" John F weaver h 66 Joslin
" John J sta engineer h 48 Hudson
" Joseph jeweler bds 22 Hoppin
" Joseph A clerk bds 104 Ellery
" Joseph T steamfitter h 74 Warren
" Lawrence conductor h 176 Julian
" Leo J salesman 259 Eddy h 49 Hollis
" Lizzie bds 119 Florence
" Louise solderer bds 97 Kenyon
" Marion clerk 12 Dudley bds 15 Hooper pl
" Marion L phone opr 15 Bough bds 48 Hudson
" Mary widow J Henry h 317 Plain
" Mary E Mrs lodginghouse 180 Bridgham
" Michael breweryworker h 45 Huron
" Michael laborer bds 167 Oak
" Michael stableman h 104 Ellery
" Michael F weaver h 42 Joslin
" Nora V variety 64 Jenkins h do
" Peter F jr jeweler h 541 Cranston
" Peter J carpenter h 14 Joslin [Amherst
" Raymond V clerk 125 Washington bds 189
" William F warp starter h 15 Hooper pl
" William J machinist h 27 Covell
" William M (U S A) bds 189 Amherst
McNamee Augustin M (U S A) bds 112 Academy av [water
" Charles J police Central station h 99 Vande-
" Hugh laborer h 670 Atwells av
" James C chauffeur bds 99 Vandewater
" John H h 434 Valley
" John J machinist died May 14 1918
" Mary widow Owen h 99 Vandewater
" Mary E widow Patrick h 103 Valley
" Miles A printer h 112 Academy av
" Peter pipefitter h 373 Thayer
" Peter H ins agt h 249 Washington av
McNanley Annie H clerk bds 271 Carpenter
" Catherine widow James bds 36 Blundell
" Christopher C carrier Elmwood P O bds 388 Potter's av
" Elizabeth steno 512 S Main bds 99 Vinton
" Frank liquors 31 Atwells av h 271 Carpenter
" Isabell widow Felix h 388 Potter's av
" James (U S A) bds 271 Carpenter
" John F plumber bds 99 Vinton
" Margaret M phone opr bds 99 Vinton
" Matthew plumber h 160 Parade
McNanna Raymond clerk 179 Westminster h at Pawtucket
McNarney John laborer bds 201 Wickenden
McNary George F foreman h 138 Sixth
" Harold M rem to Connecticut
" James T jeweler h 107 Chester av
" Peter M (Avon Jewelry Co) 157 Orange h 50 Farragut av [av
MacNaught Harriet saleswoman bds 35 Carolina
" Jennie dressmaker 179 Friendship rms do
" Margaret S steno bds 214 Rochambeau av
" Robert clerk B & S h 176 Cleveland
" Samuel printer h 214 Rochambeau av
McNaughton Louise E stamper bds 9 Woodland
" Louise V widow Colin h 28 Glendale av
" see NAUGHTON and NORTON

McNeal Caroline widow James H h 234 Saratoga
" Carrie E bds 234 Saratoga
" Thomas F captain Engine 16 rms 51 Chestnut
McNealy Edward F clerk M & M T Co bds 599 Wickenden
" Ellen widow Patrick h 599 Wickenden
McNee Evelyn M clerk Am & British Mfg Co bds 93 Putnam
MacNeeley Elizabeth h 364 Friendship
" Ellen widow Patrick h 49 Schofield
" Ellen J Miss h 364 Friendship
" James clerk rms 75 Cranston
" Katherine F bds 364 Friendship
" Mary J Miss h 364 Friendship
MacNeice B Mrs buyer 263 Westminster h 74 Farragut av [Jackson
MacNeil Fred L buyer 263 Westminster bds 68
" John mason h 107 Elmwood av
" Nellie M phone opr 1137 Broad bds 107 Elmwood av [Haskins
McNeil Annie widow John housekeeper bds 25
" Bernard laborer h 61 Poe
" Charles H filegrinder h 100 Lydia
" Christina housekeeper bds 655 Broad
" Eugene clerk 3 S Main h 144 Wendell
" James machinist bds 76 Bernon
" John carpenter h 116 Crary
" Joseph F boilermaker h 29 Lisbon
" Margaret housekeeper 8 Summer
" Patrick J coremaker h 256 Douglas av
" Peter porter h 143 Oak
Macneill Charles H rem to Lakewood
MacNeill Helen M housekeeper 41 Verndale av
" James machinist bds 76 Bernon
" Steward T salesman 422 Hospital Trust bldg h 140 Larch
McNeill Anna M filecutter bds 144 Wendell
" James L foreman h 96 Dover
" John D carpenter h 38 Hoyle
" John J machinist h 45 Academy av
" Joseph farmer Butler Hospital bds do
" Mary dressmaker 144 Wendell h do
" Mary R phone operator 15 Bough bds 144 Wendell
" Roderick died Jan 19 1919
" see McNEIL and MacNEIL
McNeillis James P reporter Tribune h at Arctic
" W H reporter Tribune h at Arctic
McNelis Mary A Miss h 770 Atwells av
" Sarah J Miss h 770 Atwells av [Johnston
McNerney Charles E shipper 431 Harris av h at
McNerny Annie bds 37 Barstow
" Annie J Miss h 717 Atwells av
" Annie V housekeeper 681 Harris av
" James woolsorter h 1666 Westminster
" Joseph D baker h 218 River av
" Martin J janitor h 681 Harris av
" Martin T h 875 Branch av
" Mary widow h 598 Broadway
" Michael F dentalworker asst bds 681 Harris av
" Peter jeweler h 32 Seventh
" Simon h 10 Chambers
" Theresa A clerk bds 681 Harris av
" see McANERNEY
McNichol Joseph nurse StElizabeth's Home
McNicholas John rem to Pawtucket [23 James
McNicol Christina bookkeeper 186 Richmond b
" William molder h 95 Providence
Macnie Alexander engraver h 27 Langdon
MacNiece B Barr Mrs buyer 263 Westminster h 74 Farragut av
" Walter A com trav bds 74 Farragut av
McNiff Agnes G fusemaker bds 359 Branch av
" Bernard stable 110 Sherwood h do
" Catherine widow Peter bds 866 Douglas av
" Charles J clerk 186 Mathewson h 136 Oxford
" David J S salesman bds 67 Pemberton
" Ellen widow Thomas h 359 Branch av
" Genevieve S teacher Covell-st school bds 67 Pemberton
" Gertrude I teacher bds 67 Pemberton
" James blacksmith h 57 Tuxedo av
" James H jitney driver h 95 Vandewater
" James T machinist bds 871 Branch av
" John died Aug 29 1918
" John F bartender 833 N Main h 920 Branch av
" John F laborer h rear 130 South
" John J draftsman B & S h at Cranston
" John J (U S A) bds r 130 South
" Mabel steno 64 Exchange pl bds at Arlington
" Margaret cook h 217 Power
" Margaret housekeeper 224 Orms
" Margaret widow h 148 Point
" Marguerite cook h 217 Power

McNiff
" Mary widow Michael C seamstress h 129 Beacon av [con av
" Mary C clerk 291 Westminster bds 129 Bea-
" Michael F jeweler h 220 Rhodes
" Miles laborer h 220 Rhodes
" Minnie V saleswoman bds 359 Branch av
" Patrick F steamfitter h 235 Chestnut
" Peter, B & S h 10 Moy
" Peter laborer bds 220 Rhodes [av
" Peter J foreman highway dept bds 359 Branch
" Susan J S widow James h 67 Pemberton
" Thomas purchasing agt B & S h 224 Orms
McNiven Frank clerk 380 Westminster
McNulty Agnes Mrs h 316 Thurbers av
" Anna E phone opr bds 16 Marshall
" Annie E laundress bds 720 Potter's av
" Catherine Mrs h 188 Aborn
" Charles rem to Boston Mass
" Charles F aviator (U S A) bds 51 Avery
" Daniel J clerk bds 155 Benefit
" D Joseph bookkeeper bds 155 Benefit
" Edward died
" George jeweler h 69 Ship
" John h 720 Potter's av
" John filecutter bds 318 Valley
" John (U S A) h 51 Avery
" John F clerk 89 Weybosset h 32 Candace
" John J police station 7 h 57 Vineyard
" John W clerk h 125 Pleasant
" Joseph (U S A) bds 271 Pine
" Karl J sub carrier P O bds 5 Amsterdam
" Margaret widow Patrick h 16 Marshall
" Margaret E bds 275 Point
" Margaret M phone opr bds 16 Marshall
" Mary A laundress bds 720 Potter's av
" Mary A milliner 31 Arcade rms 119 George
" Patrick gardener h 129 Sheldon
" Patrick F cutter bds 275 Point [beau av
" Peter F salesman 160 S Water h 173 Rocham-
" Teresa nurse R I Hospital bds do
" Terrence W fireman h 316 Thurbers av
" William dressertender h 5 Amsterdam
" see NULTY
McNutt Robert h 350 Hope
Macomb Harriet milliner h 173 Cypress
" Helen M steno 901 Grosvenor bldg bds 187 Camp
" Howard B clerk 185 Camp bds 187 do
" John B engineer h 17 Jenkins
" Maria M bds 79 Prospect
" Samuel H grocer 185 Camp h 187 do
" see McCOMB
Macomber Alfred R chauffeur bds 25 Fallon av
" Alvah D painter bds 370 Bucklin
" Alvin painter bds 370 Bucklin
" Bertha bds 235 Broadway
" Bertha steno R I Tool Co bds at Eden Park
" Charles A trainman R R h 965 Broad
" Charles D picture opr Empire theatre h 965 Broad [av
" Charles R clerk Atlantic Mills h 230 Webster
" Edward S cotton broker 18 S Water h 134 Blackstone boul
" Elizabeth A widow Zebedee R h 93 Cranston
" Ella B Mrs h 23 Marlborough av
" Hattie widow Frank H bds 194 Hanover
" Lester R routeman Am Railway Ex h 25 Fallon av
" Marcus C janitor h 25 Fallon av
" Marion A steno 33 Broad bds 194 Hanover
" Thurston R rigger h 83 Blackstone
" Walter laborer State Home and School bds do
" Walter P foreman farmer State Home and School bds do
" Walter S buyer 380 Westminster h at Auburn
McOsker Daniel J bookkeeper h 74 Pettis
" Daniel V (U S A) bds 74 Pettis
" Elizabeth widow Harold h 16 Marvin
" Fergus J (U S A) bds 74 Pettis [Francis
" John E real estate 421 Grosvenor bldg h 144
" John L steno bds 74 Pettis
" Joseph A supt 82 Mathewson h 37 Massie av
McPartlan Mary T rubberworker bds 291 Vermont av
McPartland Ann widow James h 77 Burnside
" Catherine widow James E h 482 Valley
" Frank R (U S N) bds 482 Valley
" James jeweler bds 482 Valley
" John P nurse bds 77 Burnside
" John P h 77 Burnside
" Joseph L bds 482 Valley
" Mary A clerk bds 77 Burnside
" William (U S A)

McPartlin Catherine T h 133 Wood
" Ellen J h 133 Wood
" James H dressertender h r 989 Manton av
McPeak Catharine Mrs grocer 175 Manton av and boardinghouse 171 do h do
" Thomas F foreman Builders Iron Foundry h 386 Smith
" William operative h 25 Bowdoin
McPeck Howard R student rms 54 College
McPhail David plumber 8 Chalkstone av bds 52 Park
" Frances housekeeper 60 Maple bds do
" George plumber h 110 Vandewater
McPhearson William J clerk 244 Westminster h at Riverside
McPhee Daniel variety rms 172 N Main
" John laborer bds 356 Richmond
" Turner B foreman h 80 Carolina av
MacPherson Bessie dressmaker 50 Pekin h do
" Jenette C h 116 Indiana av
" Joshua machinist h 157 Allston
" Neil carpenter h 50 Pekin
McPherson Ewen rem to Virginia
" George (U S A) bds 150 Rochambeau av
" James foreman h 157 Allston
" James A jeweler bds 149 Lester
" John, B & S bds 33 Broadway
" John colorer h 1067 Broad
" John G contractor 75 Westminster rm 24 and 150 Rochambeau av h do
" John J h 200 Ives
" Mary E bds 29 Arnold
" Robert blacksmith h 215 Plain
" Robert A carpenter 89 Knowles
" Robert A helper bds 215 Plain
" Roseana widow Angus bds 570 Prairie av
" Russell E clerk 446 Eddy h 215 Plain
" William compositor h 29 Arnold
" William S clerk h 17 Claverick
McPhillips Alexander V patternmkr h 37 Berkley
" Bridget housemaid Prov City Hospital bds do
" Charles B jeweler h 242 Orms
" Charles B (U S N) bds 450 Chalkstone av
" Cyril J electrician bds 450 Chalkstone av
" Elizabeth V tel opr The Minden b 156 River av
" Harold G electrician 76 Dorrance rm 203 bds 199 Howell [stone av
" Henry E shipping clerk 28 Pine h 450 Chalk-
" Hugh salesman h 119 Point
" Irene A steno 355 Valley bds 107 Wayne
" James h 156 River av
" James B salesman 155 Canal h 107 Wayne
" James F, B & S bds 11 Lisbon
" John carpenter h 11 Lisbon
" John (laborer) died June 29 1918
" John J painter h 66 Lawn-
" John L clerk bds 11 Lisbon [ling
" Joseph M composing room Tribune b 31 Wal-
" Mary bookkeeper bds 156 River av
" Mary widow John h 10 Walling
" Mary E h 422 Smith
" Mary E clerk B & S bds 31 Walling
" Matthew died Dec 27 1918
" William C machinist h 422 Smith
" William C (U S A) bds 107 Wayne
McQuade Agnes h 349 Williams [161 Benefit
" Catherine dist sec 109 Washington rm 304 bds
" Henry F stonecutter h 155 Camden av
" Joseph J starter h 19 Barton
" Mary E housekeeper 114 Gallup
" Mary J h 20 Covell
" Patrick F steamfitter h 349 Williams
" Terrence h 161 Benefit
" Thomas H (U S A) bds 161 Benefit
" William dyer bds rear 36 Eden
McQuaid Catherine W widow Philip J h 31 Quaid
" George D registry clerk P O bds at Pawtucket
" John J jr shipbuilder h 1 Jillson
" John T (U S A)
" William, B & S bds 122 Benefit [av
McQuaide Adelaide widow John b 1143 Elmwood
" Anna E supervisor 520 Hope bds do
" John, B & S h 12 Oregon
" John jr (U S A) bds 12 Oregon
McQuatrie Robert jeweler bds 17 Gould
Macqueen Morton S salesman 422 Howard bldg rms 93 Broadway
McQueeney Andrew jeweler h 9 Potter's av
" Catharine clerk bds 20 Nichols
" Daniel C pres Cady Moving & Storage Co 70 Dudley also mgr 401 Westminster h 600 Public
" Frank liquors 15 Broad h 19 Hanover
" James fireman 616 Eddy h 20 Nichols
" James J driver bds 20 Nichols

McQueeney
" Margaret steno bds 20 Nichols
" Mary A nurse bds 23 Halsey
" Michael R laborer h 107 Douglas av
" Timothy liquors 80 N Main h 23 Halsey
" William A variety 275 Charles h 20 Nichols
McQueeny Thomas machinist b 256 Douglas av
" William laborer h 256 Douglas av
" see McWeeney [av
McQuigg Henry T machinist h 14 Pennsylvania
McQuiggan Bella rubberworker h 146 Althea
" Mary spooler bds 146 Althea
McQuillan Charles laborer h r 266 Plain
" Gertrude M steno 69 Dorrance b 132 Hudson
" Henry J (U S A) bds 132 Hudson
" James J blacksmith h 81 Sycamore
" James J clerk bds 213 Lenox av
" James J piper h 42 MtPleasant av [ox av
" Joseph J salesman 244 Westminster h 213 Len-
" Mabel phone opr 15 Bough bds 132 Hudson
" Margaret M clerk bds 231 Althea
" Marie V phone opr 15 Bough bds 123 Hudson
" May F steno B & S bds 81 Sycamore
" Patrick H second hand h 132 Hudson
" Peter mgr 111 Washington
" Philip calenderer h 29 Second
" P F h 86 Whitmarsh
" Raymond clerk 446 Eddy b 132 Hudson
McQuillian Peter J driver 56 Mathewson h 231 Althea [Gano
McQuilton Edward A Mrs steno 36 Pine b 206
" Helen L E clerk bds 151 S Angell
" Margaret Mrs h 151 S Angell
" William foreman h 151 S Angell
McQuirk Joseph M laborer bds 20 Camden av
McQuiston Andrew carriage painter 42 Cranston h 153 Bridgham
" Harold E carriage painter bds 153 Bridgham
McQuitty Annie M widow Andrew h 229 Ives
" Mary J widow William G bds 221 Thayer
Macrae Alexander (F Macrae & Sons) b 1138 Smith
" Arthur F designer bds 1138 Smith
" Blanche A teacher bds 1255 Smith
" Esther S widow Farquhar h 1138 Smith
" Farquhar & Sons (Alex and W S) florists 1138 Smith
" Gordon B salesman bds 1255 Smith
" Howard A county agt U S dept of agriculture 416 Federal bldg b 1255 Smith
" John A florist 1246 Smith h 1255 do
" John W auto repairer h 875 N Main
" Walter S (F Macrae & Sons) h 1138 Smith
" William pressfeeder h 365 Chalkstone av
MacRae see Macrae and McCrae
Macreading Howard S motorman h 88 Ardoene
Macready Agnes F bookkeeper bds 158 Cypress
" Elizabeth clerk 101 Sabin rm 6 h 158 Cypress
" George P treas and gen'l mgr Franklin Machine Co Park cor Promenade h 64 Larch
" Mary bds 158 Cypress
" Samuel R died
Macreath Charles restaurant 36 Middle h 15 Plenty [Daboll
McRoy William S telegraph operator Journal h 82
McSally John carrier North Station h 59 Woodbine [Mitchell
McShane Emma M steno 472 Potter's av bds 106
" Hugh bds 22 Mansfield
" Hugh F police headquarters h 22 Mansfield
" Mae bookkeeper rms 42 Aborn
McSherry Annie widow Patrick V h 361 Plain
" Bernard J (U S N) bds 121 Ring
" Bridget widow Peter h 877 Chalkstone av
" Catharine h 45 Huntington av
" Edward L baker bds 306 Public
" Elisabeth h 45 Huntington av
" Elisabeth dressmaker 121 Ring bds do
" Ellen h 45 Huntington av
" James F driver 35 Jackson bds 121 Ring
" John laborer h 877 Chalkstone av
" Mary L rubberworker bds 121 Ring [av
" Michael J carrier Olneyville P O b 32 Belmont
" Rose clerk bds 121 Ring
" Rose widow James h 121 Ring
" Thomas V jeweler bds 361 Plain
McSoley Anna steno 184 Fountain b 171 Prairie av
" Bartholomew supt 56 Pine h 585 Cranston
" Catherine E widow William died Nov 18 1918
" Charles H lieut police station 4 h 223 Wickenden
" Charles H jr munitionworker b 46 Governor
" Edward A clerk 27 Weybosset bds 426 Knight
" Edward J laborer h 691 Eddy
" Edward J (U S A) bds 171 Prairie av

McSoley
" Edward T molder h 426 Knight
" Eleanor M chainmaker bds 157 Wesleyan av
" Francis (U S A) bds 61 Mulberry
" Hannora widow James E b 610 Elmwood av
" James E h 73 Armstrong av
" James H clerk P O bds 61 Mulberry
" John F teamster bds 21 Peach av
" Joseph F helper h 263 Amherst
" Joseph F ladderman H & L 4 b 223 Wickenden
" Mary h 746 Atwell's av
" Mary Mrs head waitress 945 Westminster b do
" Mary E widow Charles J h 29 Steuben
" Peter laborer h 51 Quaid
" Theresa chainmaker b 157 Wesleyan av [av
" Thomas blacksmith 79 Orange h 25 Winthrop
" Thomas molder h 171 Prairie av
McSOLEY WILLIAM H (West, Geary & McSoley) lawyer 436 Grosvenor bldg h at Warren—See page 1159
" William J collector 110 N Main h 132 Laura
McStay Catherine widow James J h 147 Bridgham
" James E machinist bds 147 Bridgham
McSwain Mary teacher 520 Hope bds do
McSweeney Dennis F chauffeur h 73 Lydia
" Helena widow Thomas bds 73 Lydia
" John J, B & S h 22 Huron
" May h 206 Jewett
McTague Ann widow Hugh h 12 Peach av
" Eleanor R clerk bds 255 Public [Hedley
" Elisabeth bookkeeper 232 Westminster bds 26
" Farrell h 51 Pettis
" Margaret M cashier bds 12 Peach av
" Patrick rem to Pawtucket
" Patrick J munitionworker h 69 Wisdom av
" Peter J laborer h 255 Public
" Robert C (U S A) bds 255 Public
" see Montague
McTammany Charles draftsman h 49 Forest
McTarnahan William C vice pres and mgr Fess Rotary Oil Burner Inc 906 Turk's Head bldg h at Boston Mass
McTeague Mary E widow Patrick h 622 Hope
McTeer Agnes widow John h 310 Thurbers av
" Frederick jeweler bds 310 Thurbers av
" William plasterer h 63 Hilton
" see McAteer
McTernan Alice M Mrs h 94 Mitchell
" Henry P machinist h 125 Beacon av
" Mary F teacher Bridgham grammar school b 94 Mitchell [bds 94 Mitchell
" Veronica A priv sec Ford Motor Co, Allen's av
" William F (U S A) bds 125 Beacon av
McTiernan Annie Miss h 69 Florence
" James elevatorman h 69 Florence
" Michael laborer rms 274 N Main
McTighe William weaver bds 679 Broadway
McTwiggan Margaret Mrs b 532 Chalkstone av
McVane James carpenter rms 112 Mathewson
McVay Annie bookkeeper bds 367 Blackstone
" Ella Miss h 367 Blackstone
" Howard W mariner h 138 Dudley
" James H chauffeur h 30 Cherry
" John F agent bds 367 Blackstone
McVeigh Albert A J machinist h 220 Cass
" Eva M inspector bds 42 Abbott
" George mariner h 302 New York av
" Isabella Miss h 249 Transit
" James drop forger h 47 Corliss
" James C laborer h 42 Abbott
" Louise C operative bds 42 Abbott
McVenner Edward teamster h 29 Oldham
" Margaret E Mrs bookkeeper h 29 Oldham
" Thomas C chauffeur 89 Weybosset h 29 Oldham
McVey Charles A molder h 152 Bath
" Ellen widow William J h 151 Valley [Falls
" Hugh electrician 73 Exchange pl h at Valley
" John F operator h 27 Vaughan
" John J machinist h 52 Diamond
" Loutta R operator bds 27 Vaughan
" Margaret J h 27 Trenton
MacVicar Allen C lieut Engine 7 h 62 Prairie av
" Isabelle widow h 62 Prairie av
" William A plumber h 30 Corinth
McVicar Alexander woolsorter h 33 Health av
McVickar E C Miss h 132 Angell
McVicker Catharine forewoman 353 Prairie av b 267 Rochambeau av
" Edward P carpenter h 66 Hospital
" Ellen M widow Thomas F h 60 Pemberton
" James P h 66 Hospital
" John gas works h 95 Rugby
" Katherine housekeeper 95 Rubgy

McVinney L C phone opr bds 71 Robin
" Thomas molder h 71 Robin
" Thomas E, B & S bds 71 Robin
McVittie John fireman h 3 State
MacWatty Alexander pres 7 Beverly h 30 S Angell
" Belting Co Inc 7 Beverly [h 54 Niantic av
McWeeney Abbie I Mrs clerk 1957 Westminster
" Annie widow Thomas h 79 Barstow
" Caroline clerk 184 Mathewson h 12 Esten
" Catherine widow h r 4 Esten
" Charles J (U S N) bds 99 Jonathan
" Edward S (U S A) bds 60 Leah
" Elisabeth I steno bds 17 Frederick
" Evelyn clerk bds 92 Calhoun av
" George H driver h 38 Ayrault
" James F baker h 9 Clinton av
" James F loomfixer h 43 Rye
" John J rem to Cranston [99 Jonathan
" Katherine A hairdresser 256 Westminster bds
" Mary E widow Charles J h 99 Jonathan
" Patrick J clerk RR freight h 17 Frederick
" Raymond F (U S A) bds 60 Leah
" Thomas grocer 92 Calhoun av h do
" Walter E conductor bds 98 Academy av
" William helper bds 79 Barstow
" William E (U S A) bds 82 Niantic av
" William H polisher rms 196 Pond
" see McQueeney
McWey Bartholomew driver h 62 Glover
" Bridget widow Patrick h 15 Grove
" Frank E cashier 346 Canal bds 62 Glover
" Helen V steno bds 62 Glover [Glover
" Mary E bookkeeper Eagle cor Kinsley av b 62
" Simon P bookkeeper 7 Crawford sq h 10 Foster
McWilliams Annie h 1097 Smith
" Catherine widow Owen h 16 Hendrick
" Daniel F bookkeeper bds 1097 Smith
" Daniel F salesman h 93 Bogman
" Eugene V clerk Union Trust Co b 1079 Smith
" Fannie widow Daniel h 523 Cranston
" George E (U S A) bds 93 Bogman
" James H machinist h 1097 Smith
" John died June 4 1918
" John O clerk B & S bds 16 Hendrick
" Joseph shipper 243 Westminster
" Joseph E clerk bds 1097 Smith
" Joseph H machinist h 56 Burnside
" Mildred M steno b 124 Francis
McWILLIAMS MFG CO manufacturers of jewelers' machinery 237 Eddy—See page 1171
" Sarah Mrs h 109 Oxford
" William B foreman h 124 Francis
" William E steno Texas Co b 1079 Smith [Ivy
McWright Charles clerk 244 Westminster h 108
Madamo Giuseppe laborer h 33 Swiss
Maddalena Giuseppe laborer h 31 Grape
" Salvatore laborer h 52 Spruce
Madden Adam R carpenter h 31 Heath
" Anna I steno 705 Grosvenor bldg b 140 Dodge
" Annie S h 38 Candace
" Annie V h 132 Laban
" Bridget C widow Thomas h 18 Seamans
" Catherine A housekeeper bds 12 Hymer
" Catherine M h 132 Laban
" David E clerk R R freight house 153 Wendell
" Earl E (U S A)
" Edward J driver h 140 Berkshire
" Edward P laborer bds 195 Whittier av
" Francis J clerk h 18 Capwell
" Frank C printer h 485 Friendship
" Isaac L carpenter h 65 Whittier av
" James A jeweler bds 195 Whittier av
" James H refiner h 24 Landor
" James J asst engineer Engine 14 h 170 Julian
" James J examiner 82 Mathewson b 18 Seamans
" John laborer h 79 Sycamore
" John H (U S A) bds 64 Appleton
" John J clerk R R freight bds 153 Wendell
" John J laborer h 26 Corliss
" John J physician 116 Governor h do
" John P laborer h 195 Whittier av
" Joseph (129 Williams) died Aug 6 1918
" Joseph E molder rms 7 Covell
" Joseph G (U S A) bds 64 Appleton
" Joseph J machinist h 27 Covell
" Joseph L clerk bds 76 Hunnewell av
" Louis clerk 380 Westminster h 125 Plain
" Malachy died Oct 12 1918
" Maria A h 38 Candace
" Mary M bds 24 Landor
" May T teacher bds 140 Dodge
" Michael H weaver h 64 Appleton [12 Hymer
" Michael J asst foreman Am & British Mfg Co h
" Patrick J painter h 256 Wickenden

Madden
" Peter F bds 6 Pemberton
" Peter V (U S A) bds 76 Hunnewell av
" Thomas mulespinner h 76 Hunnewell av
" Thomas E (U S N) bds 76 Hunnewell av
" Thomas F foreman Am & British Mfg Co h 140 Dodge
" Thomas F molder h 951 Douglas av
" Thomas J bookkeeper 1190 Eddy b 140 Dodge
" Thomas J overseer h 53 Curtis
" William E laborer bds 38 Candace
Maddena Laura spinner bds 306 Hawkins
" Mary clerk bds 306 Hawkins
" Raffaelo laborer h 306 Hawkins
Maddox Albert S jeweler rms 212 Friendship
" John H porter h 77 Benevolent
Madell Lucy A widow James B h rear 144 Peace
Maderian Ephraim h 130 Orms
Maderos Guilherme laborer h 23 Trenton
" Manuel laborer h 68 Preston
Madi Francesco laborer h 35 Grape
Madieros Julia h 68 Trenton
Madigan Lillian h 2 Hayward
Madison Arthur chauffeur h 217 Sherburne
" Harold L curator Roger Williams Park Museum h 27 Whitney
" Harry machinist bds 233 Lockwood
" John patternmaker h 233 Lockwood
" John H oiler h 11 Hempstead
Madoian Arsene wireworker bds 9 West River
" Mark wireworker h 9 West River
" Richard, Screw Co bds 9 West River
Madonia Joseph laborer h 15 Murphy
Madonna Nicholas plumber b 290 Amherst
" Raffaele mason h 306 Hawkins
Madsen Christian bookkeeper Turk's Head bldg 6th floor h 61 Hanover
Madsiejka Antoni laborer h 45 McDonough
Maehnert Christopher h 123 Beacon av [con av
" Oscar clerk 14 Blount 5th floor bds 123 Beacon av
" William W foreman 14 Blount 5th floor h 115 Beacon av
Mageau Alfred A boxmaker bds 104 Cross
" Ambrose carpenter h 104 Cross
" Leo truckman bds 104 Cross
" Paul bds 104 Cross
" Romeo (U S A) bds 104 Cross
Magee Addie L housekeeper 17 Constitution
" Arthur E clerk 45 Broad bds 5 Tower
" Arthur R cigars (whol) 87 Weybosset rm 43 h 671 Broad
" Charles floorwalker bds 5 Tower
" Henry J phone installer h 21 Powhatan
" James (U S N) bds 5 Tower
" Margaret A clerk h 21 Powhatan
" Mary A clerk 93 Weybosset b 5 Tower
" Mary A widow h 5 Tower
" Mary E died Jan 31 1918 [do
" Richard T ambulance driver 53 Jackson h
" Sadie clerk 93 Weybosset
" Samuel J operative h 849 Hope
" William B jeweler h 15 Durfee
" William H salesman 139 Mathewson rm 210 rms 320 Washington
" see McGee and McGhee
Maggi Guido waiter h 21 Spruce
" Lawrence (U S A) bds 23 Spruce
Magiacamo Pasquale laborer h 9 Vinton
Magiarone Ardovino laborer bds 170 Wallace
Magid Samuel M treas Brier Mfg Co 70 Ship h 46 Hidden
Magill Benjamin clerk bds 123 E Manning
" Grace W clerk bds 123 E Manning
" Herbert L engineer h 123 Pearl
" William carpenter h 12 E Manning
" William H physician 221 Thayer h do
" see McGill
Maginn Francis J clerk h 29 Danforth
" Maria L widow James F h 798 Atwells av
" see McGinn and McGuinn
Maginnis Arthur E (U S N) bds 855 Atwells av
" Catharine widow Joseph h 855 Atwells av
" Clara sewer bds 855 Atwells av
" George H bds 855 Atwells av
" Meta milliner bds 855 Atwells av
" Nathaniel salesman 509 Hospital Trust bldg h at Edgewood
" see McGinnis and McGuinness
Maginnity George F mgr h 79 Dana
Maglin Leona clerk 138 Weybosset b 38 Carrington av
Maglinsky Harry (U S A) bds 38 Carrington av
" Zelek laborer h 38 Carrington av
Maglio Antonio rubberworker h 54 Aurora
" Avelino L C clerk 75 Eagle b 54 Aurora
Maglioli Giuseppe laborer h 33 Sutton
" Luigi (U S A) bds 33 Sutton
Maglions Aattilco (U S A) h 174 Prairie av
" Domenico baker h 214 Cedar
" Filomena clerk bds 214 Cedar
Maglone John F real estate bds 77 Hudson
" Joseph E painter bds 77 Hudson
" Margaret widow Edward h 77 Hudson
Magnall Alice bds 61 Laban
" Alice H bds 61 Laban
" Eliza widow John h 61 Laban
" Louis E motorman h 20 Sackett
Magnan Arthur J operative h 100 Pocasset av
" Eugene G driver h 353 Williams
" Harry (U S A) bds 220 Manton av
" Joseph laborer h 220 Manton av
" Joseph jr (U S A) bds 220 Manton av
" Joseph N carpenter h 19 Cromwell
" Leonile baker bds Williams cor Brook
" Nelson laborer h 648 Potter's av
Magnani Pietro laborer h 327 Pocasset av
Magner James M machinist h 68 Vernon
" John dyer bds 154 Hudson
" John salesman 180 Westminster h at Pawt
Magneto Parts Co of R I, Grafton Greenleaf prop 101 Fountain
Magnia Alfonso laborer b 62 Ridge
Magnielli Fiorito laborer b 104 Cedar
" Luigi street sweeper h 104 Cedar
" Pietro dry goods 44 Knight h do
Magnotti Ludovico tailor 167 Westminster h 27 Jones
" Saul W tailor 256 Westminster h 44 Brighton
" William h 44 Brighton
Magnus Anna C bds 54 Gladstone
" Business College Max Magnus principal 51 Empire rm 527
" Elise T bds 54 Gladstone
" Fred P bds 54 Gladstone
" Max principal Magnus Business College h 118 Miller av
Magnuski Bolewslaw laborer h 62 Judith
" Felix weaver h 33 Laban
" Kasmir W laborer bds 33 Bancroft
" Victoria widow Anthony h 33 Bancroft
Magnuson C Alfred died Feb 20 1918
" Gunhild E L widow Alfred C h 571 Prairie av
" Gustaf A jeweler h 120 Porter
Magon John lawyer rms 175 Thayer
Magoon Adelia A widow Andrew J h 171 Reservoir av
" Agnes Mrs h 299 Plainfield [bosset
" A J & Son (Warren Magoon) stoves 313 Wey-
" Bessie widow Oliver H h 207 Colfax
" Esther widow Benjamin S h 518 Plainfield
" Eva W asst to curator Park Museum b 47 Dixon
" Fred S died Oct 11 1918
" Hattie S steno 48 Custom House st rm 21 b 518 Plainfield
" Louie R clerk city auditor's office h 47 Dixon
" Minnie S widow Fred S h 124 Lexington av
" Warren (A J Magoon & Son) b 171 Reservoir av
Magooni Kachig grocer 145 Douglas av h 131 do
Magovern see McGovern
Magowan Catherine Miss clerk h 384 W Exchange
" Julia Miss h 384 W Exchange
" see McGowan
Magson Fred woodfinisher h 645 Huntington av
Maguire Alice J housekeeper bds 159 Chapin av
" Alice M asst bookkeeper 546 Atwells av b 141 Academy av
" Alice M clerk 175 Westminster b at Pawt
" Anna M bookkeeper 23 Page bds 6 Palmer
" Anna S housekeeper 768 Atwells av
" Anna V steno bds 406 Valley
" Annie widow Thomas h 6 Palmer
" Arthur A picture opr Empire theatre h at Riverside
" Barney (U S A) bds 9 Palmer
" Bernard laborer h 557 Chalkstone av [av
" Bessie clerk 1923 Westminster b 768 Atwells
" Bridget widow Edward bds 263 Cypress
" Bridget T widow Thomas J h 44 East
" Catherine clerk 48 Custom House st rm 22 bds Prairie av
" Catherine dressmaker bds 98 Transit
" Catherine sewer bds 40 Hereford
" Catherine S clerk bds 6 Palmer [Pawt
" Charles A pres 1205 Turk's Head bldg h at
" Charles B treas 1205 Turk's Head bldg h 79 Andem [bldg
" Charles B Co contractors 1205 Turk's Head
" Charles G clerk bds 61 Prairie av

Maguire
" Charles J hoseman Hose 6 h 75 Brook
" Charles J machinist h 131 Woodward rd
" Delia jeweler bds 59 Seymour
" Edward steamfitter rms 320 Wash
" Edward J salesman h 17 Union av
" Elizabeth widow Thomas h 9 Brook court
" Elizabeth F widow Michael h 11 Preston
" Elizabeth G saleswoman bds 98 Transit
" Ellen housekeeper h 192 Silver Spring
" Ellen Mrs laundress h 129 Thayer apt 6
" Ellen widow John H h 9 Palmer
" Ellen L bds 44 East
" Emma E dressmaker bds 6 Palmer
" Esther C clerk 178 Angell b 136 Terrace av
" Frances bds 40 Hereford
" Frances widow Lawrence h 75 Bassett
" Francis bartender h 261 Thurber's av
" Francis A clerk 461 Eddy h 105 Sheldon
" Francis L (U S A) bds 247 Transit
" Francis M hoseman Engine 22 h 313 Sayles
" Frank laborer h 87 Printery
" Frank P electrician h 71 Langdon
" Frank S electrician h 162 Gallup
" Fred L loco fireman h 24 Valley
" George F bookkeeper 556 Atwells av h 165 Sumter
" Gertrude A clerk bds 123 Hudson
" Helen clerk 146 N Main b 14 Camden av
" Hugh h 18 Trenton
" Hugh F jeweler h 197 Prairie av
" Hugh J police sta 2 h 288 Wickenden
" Irene A dressmaker bds 192 Webster av
" James laborer h 184 Douglas av
" James lineman h 20 Tecumseh
" James (laborer) died March 17 1918
" James E janitor h 192 Silver Spring
" James J helper bds 9 Book court
" James J jeweler bds 408 Plain
" James J piper h 195 Killingly
" James J spinner h 688 Atwells av [ant
" James T bookkeeper 116 S Water h 181 Pleas-
" James Z h 123 Hudson
" John blacksmith h 19 Pontiac
" John grocer 758 Atwells av h 768 do
" John helper 35 Jackson h 130 Atwells av
" John teamster h 65 Borden
" John B (U S N) bds 9 Palmer
" John F jr postal clerk h 157 Chapin av
" John H harbor master 10 Point h 247 Transit
" John H master mechanic h 489 Elmwood av
" John H jr (U S A) bds 489 Elmwood av
" John H jr police station 1 h 12 MtVernon
" John J (John J Maguire & Co) h 118 Governor
" John J freight agent N Y, N H & H 480 Eddy h at E Prov
" John J laborer bds 44 East
" John J & Co liquors 232 to 236 Wickenden
" John T police chief inspector 161 Fountain h 375 Benefit
" John T compositor h 59 Seventh
" John T agt Manufacturers bldg 7 Beverly rm 7 h at Pawtucket
" John W carrier East Side P O h 230 Morris av
" Joseph B hoseman Hose 12 h 23 Frederick
" Joseph E (U S A) bds 230 Morris av
" Joseph F clerk 209 Westminster b 123 Hudson
" Joseph X helper h 40 Hereford
MAGUIRE J T CO roofers and roofing materials 75 Westminster rm 24 and 118 Spring Pawtucket—See page 1237
" Laura bds 125 Governor
" Margaret bds 35 Brook
" Margaret H phone opr 15 Bough b 406 Valley
" Marguerite E bookkeeper 44 Arnold b 44 East
" Mary Mrs h 151 Plain
" Mary widow h 40 Hereford
" Mary A h 59 Seymour
" Mary A bds 134 Ivy
" Mary A milliner bds 44 East
" Mary A widow James h 406 Valley
" Mary E phone opr bds 6 Palmer
" Mary E saleswoman 184 Mathewson b 33 Lookwood
" Mary G h 98 Evergreen
" Mary L h 98 Transit
" Mathew J opr bds 9 Palmer
" Matthew, B & S bds 8 Polk
" Michael painter h 80 Bishop
" Michael A engineer Union Sta bds 11 Preston
" Michael J jeweler bds 33 Mystic
" M Irene clerk B & S b at Riverside
" Nellie laundress bds 147 Oxford
" Nora clerk 114 Delaine bds 768 Atwells av
" Nora L bds 79 Andem

Maguire
" Patrick laborer h 62 Ashmont
" Patrick T grocer 229 Lockwood h 193 Point
" Patrick T mgr 234 Wickenden h 23 E George
" Peter clerk 56 S Water h 33 Fenner
" Peter laborer h 32 Candace
" Peter lineman h 879 N Main
" Peter teamster h 879 N Main
" Philip F clerk R R freight h 15 Tecumseh
" Rose A grocer 30 Fillmore h do
" Rose E phone opr 12 Union bds 406 Valley
" Sarah Mrs nurse 68 Cranston bds do
" Sarah widow John h 157 Chapin av
" Thomas chauffeur bds 247 Transit
" Thomas salesman 319 W Exchange h at Taunton Mass
" Thomas second hand h 143 Putnam
" Thomas C shipper h 58 E George
" Thomas R chauffeur b 247 Transit
" Walter J clerk Nat Exchange Bank b 489 Elmwood av
" William A student bds 230 Morris av
" William J sec 1205 Turk's Head bldg h 227 Indiana av
" Winnifred Agnes milliner bds 6 Palmer
" see McGuire
Maguru Thomas motorman h 322 Wickenden
Mahady John h 32 Cargill
Mahan Arthur E foreman 9 Codding h 297 Friendship [Falls
" Elizabeth L bookkeeper 54 Peck h at Central
" John fireman Grosvenor bldg h at E Prov
" John H police station 8 h 510 Public
" John J clerk 89 Weybosset b at Greystone
" Margaret V chainmaker bds 75 Potter's av
" Maria J widow Peter h 75 Potter's av
" Mary housekeeper 75 Potter's av
" Owen h 12 DeSoto
" Robert F clerk Dyer Trans Line ft of Planet b 75 Potter's av
" William (U S A) bds 202 Rhodes
" William F laundryman b 75 Potter's av
" William F teamster bds 385 Pine
" see Mahon [1918
Mahanna Nellie F widow William H died Dec 21
Mahany see Mahoney
Mahar Anna I enameler bds 769 Eddy
" Earl F timekeeper bds 769 Eddy
" James E rigger bds 769 Eddy
" James J laborer h 769 Eddy
" John driver h 179 Nashua
" John F jeweler h 68 Pekin
" John J jr inspector B & S bds 58 Perkin
" Kathryn F h 46 Barton
" Madeline housekeeper 769 Eddy
" Mary J h 18 North Davis
" Patrick rubberworker rms 51 Battey
" Peter R mason h 19 Woonasquatucket av
" Thomas F clerk bds 58 Pekin
" see Meagher [Priscilla av
Maher Alice M steno 75 Westminster rm 12 b 100
" Andrew J wool sorter h 20 Hannah
" Anna L phone opr bds 133 Wendell
" Antonette L widow Daniel grocer 112 Calverley bds 160 Jewett
" Catharine C bds 327 Plain
" Christopher (U S A) bds 41 Palmer
" Cornelius F blacksmith 284 Brown h 387 Admiral
" Cornelius J clerk h 135 Hasael
" Daniel J asst undertaker h 183 Transit
" Dennis F collector 212 N Main h 240 River av
" Edmund E munitionworker b 22 Adelaide av
" Edward M chauffeur 85 Plainfield b 89 Valley
" Edward S jeweler h 201 Bucklin
" Edward T carpenter h 477 Potter's av
" Elisabeth A housekeeper 132 Abbott
" Eunice M steno Wanskuck Mill b 135 Hasael
" Francis J carrier North P O h 132 Abbott
" Frank bds 489 Potter's av
" Frank J mgr 433 Westminster rm 5 b 1716 do
" Frank J (U S A) bds 489 Potter's av
" George clerk 186 Plainfield
" George L laborer bds 29 Laban
" George L rem to Westport Mass
" Georgiana E clerk bds 46 Barton
" Helen Teresa operative bds 84 Sterling av
" James B salesman h 489 Potter's av
" James C police sta 1 h 57 Sumter
" James H toolmaker bds 37 West River
" James J supt 1051 N Main h 297 Point
" Jennie V phone opr bds 89 Valley
" John clerk 36 Pine bds 50 Lippitt
" John F driver h 118 Sheldon
" John F woolsorter h 133 Wendell

Maher
" John J carpenter rms 88 Broad
" John J (clerk) died Jan 25 1918
" John W weaver h 89 Valley
" Joseph conductor h 24 Centennial court
" Josephine saleswoman rms 390 Westminster rm 27
" Lillian phone opr bds 133 Wendell
" Madeline C teacher Oxford-st school b 297 Point
" Margaret T phone opr bds 133 Wendell
" Mary widow John h 112 Pocasset av
" Mary widow Michael h 32 Victor
" Mary widow Nicholas F h 90 Sheldon
" Mary widow Patrick h 71 Lester
" Mary A bds 127 Wallace
" Mary A widow Andrew T b 616 Atwells av
" Mary G Mrs clerk bds 24 Byron
" Mary I bds 84 Sterling av
" Mary J h 135 Hasael
" Matilda I widow Michael h 477 Potter's av
" Michael J constable h 50 Lippitt
" Michael J rem to Pawtucket
" Michael J jr rem to Pawtucket
" Millie clerk Gorham Mfg Co
" Mitchell F engraver h 42 Redwing
" Nicholas F died Oct 15 1918
" Patrick rubberworker rms 51 Battey
" Raymond A (U S A) bds 89 Valley
" Royal M motorman bds 18 Providence
" Sarah A widow John J bds 4 Lockwood
" Susan F widow Nicholas b 102 Carrington av
" Teresa phone opr bds 133 Wendell
" Thomas h 46 Barton
" Thomas A expressman h 31 Palmer
" Thomas F bookkeeper 85 Sprague h 1218 Broad
" Thomas F laborer h 4 Lockwood
" Thomas F machinist h 917 Eddy
" Thomas H laborer bds 31 Palmer
" Thomas H shipping clerk h 584 Plainfield
" Walter jeweler bds 86 Stewart
" Walter L clerk 620 Grosvenor bldg h 102 Cartington av
" Walter R clerk bds 31 Palmer
" William bookkeeper h 187 Althea
" William helper bds 755 Manton av
" William F, Gorham's h 573 Cranston
" William J clerk M & M T Co bds 118 Sheldon
" William J hoseman Engine 14 h 755 Manton av
" William V carrier Olneyville P O h 124 Oak
" see MAHAR and MEAGHER

Maheu Albert helper h 32 Hill
" Alfred R (U S N) bds 105 Whitehall
" John carpenter h 105 Whitehall
" see MATHEW

Mahogany Palace 95 Eddy

Mahon James laborer h 389 Richmond
" Jennie bds 22 Nichols
" John driver h 389 Richmond
" John J salesman 89 Weybosset b at Smithfield
" Mary J clerk 100 Richmond bds 133 Lester
" Peter (U S A) bds 133 Lester
" Thomas J laborer h 22 Nichols
" see MAHAN

Mahoney Agnes E phone opr bds 180 Julian
" Agnes L teacher Willow st school b 63 East
" Albert porter 122 Dorrance h 50 Benevolent
" Alice J Mrsh 16 Jefferson
" Andrew W physician bds 71 Marshall
" Ann widow Francis h 580 Smith
" Anna clerk bds 27 Yorkshire
" Anna milliner bds 67 Doyle av
" Anna M bookkeeper 226 Public bds 580 Smith
" Anna T clerk bds 123 Cushing
" Annie teacher Admiral-st school bds 125 Governor
" Bridget widow h 27 Yorkshire
" Catherine h 16 Newark
" Catherine widow John h 145 Doyle av
" Charles A conductor h 22 Grant
" Charles H (U S A) h 387 Wickenden
" Cornelius J physician 81 Governor h 83 do
" Daniel blacksmith 376 Waterman h 47 Pitman
" Daniel cook rms 134 Benefit [av
" Daniel jr foreman 376 Waterman h 649 Harris
" Daniel F naturalization examiner rm 405 Federal bldg bds Woburn Mass
" Daniel S, Tribune h at E Providence
" Delia dresamaker bds 145 Prospect
" Dennis F buttonmaker bds 258 Dexter
" Dennis F foreman Terminal Warehouse Co h 192 Sherburne
" Dennis F motorman h 157 Glenbridge av

Mahoney
" Dennis T tailor h 9 Health av
" Dennis W police station 3 h 76 Armstrong av
" Edward laborer bds 47 Richardson
" Edward R (U S A) [Health av
" Elisabeth A teacher Covell-st school bds 9
" Ella T steno bds 580 Smith
" Ellen Miss h 73 Dartmouth av
" Ellen dressmaker bds 47 Benevolent
" Ellen F widow Timothy J rem to New Mexico
" E Theresa teacher bds 63 East
" Florence B police station 3 h 51 Bowlett
" Florence G teacher New Webster av school b 9 Health av
" Francis J machine printer h 71 Marshall
" Frank foreman bds 5 DeFoe pl
" Frederick bds 16 Newark
" Gertrude L phone opr 112 Union b 180 Julian
" Hannah steno 815 Grosvenor bldg h 28 Preston
" Hannah A Miss h 145 Prospect
" Hannah L h 63 East
" Helen G rem to New Mexico
" H Louise saleswoman 106 Westminster bds 580 Smith [Vinton
" Irene bookkeeper 21 Eddy top floor bds 109
" Irene U phone opr 15 Bough b 180 Julian
" James concreter bds 8 Portland
" James filecutter h 22 Grant
" James laborer bds 87 South [fee
" James A advertising dept Tribune h 15 Dur-
" James C wireworker bds 32 Armstrong av
" James F foreman 69 Gordon av h 58 Trask
" James F (U S A) bds 22 Grant
" James F mail clerk Tribune h 105 John
" James J driver h 34 Camden av
" James M machinist bds 145 Doyle av
" Jennie bookkeeper bds 109 Vinton
" Jeremiah patternmaker h 56 Durham [port
" Jeremiah P tax com 324 State House h at New-
" John bds 16 Newark [Wickenden
" John foreman American Cotton Oil Co h 387
" John A plumber 173 Washington b 22 Grant
" John C (Flynn & Mahoney) 1412 Turk's Head bldg also special asst 221 Federal bldg h 28 Preston
" John F paper ruler bds 32 Armstrong av
" John F plasterer 241 Gano h 234 do
" John F routeman Am Railway Ex bds 67 Carpenter
" John J piper h 30 Covell
" John P hoseman Hose 6 h 21 Furnace
" John W compositor Journal h 180 Julian
" Joseph J compositor Journal h 80 Pleasant
" Madeline phone opr Tribune bds 105 John
" Margaret clerk bds 89 South [Grant
" Margaret M teacher Knight-st school bds 22
" Margaret V clerk 75 Hope bds 387 Wickenden
" Margaret V clerk bds 105 John
" Mary clerk bds 27 Yorkshire
" Mary clerk bds 387 Wickenden [Greene
" Mary seamstress 291 Westminster rms 30
" Mary Mrs bds 33 Amy
" Mary A widow James h 101 Oxford
" Mary A widow Timothy J bds 258 Dexter
" Mary E widow John h 113 Burnside
" Michael jeweler bds 87 South
" Michael J foreman h 109 Vinton
" Michael J machinist bds 118 Burnside
" Michael P physician 63 East h 306 Hope
" Mollie housekeeper 47 Pitman
" M Louise steno 52 Valley bds 16 Jefferson
" M Louise steno h 32 Warren
" M L Deady Mrs hairdresser 234 Gano h do
" Patrick F contractor 29 Weybosset rm 43 h at N Prov
" Patrick S motorman h 126 Althea
" Robert R molder h 55 Lydia
" Theresa W music teacher bds 63 East
" Thomas chauffeur bds 67 Doyle av
" Thomas clerk rms 205 Clifford
" Thomas window decorator bds 47 Pitman
" Thomas F bds 19 Dover [Cushing
" Thomas F internal revenue inspector h 123
" Thomas H (U S A) bds 22 Grant
" Timothy laborer h 32 Armstrong av
" Timothy J conductor bds 32 Armstrong av
" Timothy L woodworker b 118 Burnside
" Timothy W janitor Tribune bds at E Prov
" Walter L rem to Haverhaill Mass
" William A student h 28 Preston
" William J asst mgr h 101 Oxford
" William L clerk rms 90 Franklin
" William O blacksmith h 67 Doyle av

Mahony John F driver h r 57 Carpenter
" Mary E music teacher bds 9 Creighton
" Nellie C bookkeeper 7 Beverly rm 7 bds 9 Creighton
" Rose C clerk 70 S Main bds 9 Creighton
" William J clerk 267 Westminster bds 9 Creighton [90 Franklin
" William L investigator 86 Weybosset rm 2 rms

Mahood Edward laborer h 16 W Friendship

Mahurn Charles E clerk h 154 Sixth

Mahy Annie L bookkeeper bds 66 Hasard av
" Louisa A widow James W h 20 Summit av
" M Catharine teacher bds 20 Summit av
" William W carpenter h 66 Hasard av

Maiden William H painter h 33 Viola

Maiello Luigi prop 303 Atwells av also physician 265 Broadway h do

Maigret Joseph carpenter h 111 Yale av

Mailey Amos J jeweler h 92 Burnside
" Amos J jr sign painter bds 92 Burnside
" Estella E bookkeeper 710 Eddy bds 92 Burnside
" Hannah widow Maurice bds 16 Orms
" Henry E chauffeur bds 92 Burnside
" Lydia M jeweler bds 92 Burnside
" Michael jeweler h 16 Orms
" Selina M housekeeper 92 Burnside

Mailhot J Adelard grocer 191½ Prairie av h 324 Blackstone
" Ovila (U S A) bds 324 Blackstone
" Romeo clerk bds 324 Blackstone

Mailla Dionizio laborer h 104 Arthur av

Maille Alfred F (A F Maille Electric Co) h 108 Prairie av [over
" Arthur J clerk 209 Westminster bds 211 Han-

MAILLE A F ELECTRIC CO electricians 24 Garnet—See page 1279
" Ulric E electrician h 211 Hanover
" Wilfred J (U S N) bds 211 Hanover

Mailloux Lillian Mrs h 715 Westminster
" see MALO

Mailly Oswald rem to Boston Mass

Mailman Helen S widow Nathan A bds 42 Parsonage

Main Agnes M widow Robert bds 199 Grotto av
" Frederick J, B & S h 6 Mansfield
" F C clerk 380 Westminster
" Leland H clerk h 383 Friendship
" L Earle attendant bds 81 Waverly
" Wallace L (Joseph E Miller Co) 39 Charles h 24a Mawney
" William clerk 168 Charles h 15 Polk

Maine Clarence E draftsman B & S h at Natick
" Creamery Co 69 Broadway and Promenade nr Bath
" David G laborer h 355 Branch av
" Harold M asst foreman 46 Chestnut h at Cranston
" Henry C clerk bds 82 Chapin
" Herbert E clerk 121 Westminster and treas 17 Warren h 94 Angell
" Herbert F (U S N) bds 82 Chapin av
" Jennie C steno 316 Howard bldg bds 256 Broadway
" William E mgr 390 Cranston h 82 Chapin av
" William J clerk bds 116 Massachusetts av

Mainella Cosimo F real estate h 62 Marion av
" Nicole laborer h r 55 Brayton av

Mainelli Giovanne laborer h 21 Spruce
" James teamster 315 Canal
" Liborio, B & S h 1372 Chalkstone av
" Luigi clerk h 11 Manson
" Luigi laborer bds 40 Bond [Bond
" Michele meatcutter 380 Westminster h 40
" Michele (U S A) bds 46 Federal
" Nicole baker h 9 Spruce

Maines John B blacksmith h 219 Rhodes
" Mary A h 86 Whitmarsh
" Robert C clerk h 117 Dora
" William F prop Revere Hotel rms 90 Broadway

Mainey Agnes R teacher Putnam-st school bds 220 Regent av
" Elisabeth E music teacher bds 220 Regent av
" John F plasterer h 45 Wisdom av
" Joseph H plasterer h 351 Academy av
" Lot plasterer 220 Regent av h do
" Madeline C teacher bds 220 Regent av
" Mary V music teacher bds 220 Regent av

Maini Francesco painter h 73 Ridge
" Luigi clerk h 154 Penn

Mains John foreman 50 Borden h 219 Rhodes

Mains J William bookkeeper 52 Randall h 49 Baker

Maiola Michele (U S A) bds 123 Yorkshire

Maiorano Giuseppe shoemaker 100 Valley h 47 Arthur av
" Nicole tailor h 141 Federal

Maisano Antonio cobbler bds 63 Brayton av

Majestic Clothing Co (Charles Isenberg) clothing 385 Westminster [Aborn
" Spa, N Braverman prop cor Washington and
" Tire Co, Washington cor Empire

Majestra Mary widow h 77 Julian

Majkowski Ignacy weaver h 26 Atwood

Majkut Joseph ins agent h 31 Putnam

Major Agnes widow George h 76 Orms
" Alfred operative h 39 Heath
" Andrew h 218 Hanover
" Andrew J filecutter bds 318 Hanover
" Annie E clerk B & S bds 84 Wallace
" Charles A laborer h 657 Harris av
" David A (Corrigan & Major) grocer 28 Superior h 254 Huntington av
" David W watchman h 32 DeSoto
" Edward B operative h 39 Dewey
" Edward G molder h 193 Union av
" Gaspard weaver h 909 Douglas av
" Grace E jeweler bds 109 Waverly
" Hugh watchman h 131 Linwood av
" Hugh jr machinist bds 131 Linwood av
" James mason h 84 Wallace
" James A chaser h 25 Massie av
" James A (U S N) bds 109 Waverly
" John percher h 219 Roosevelt
" John laborer bds 501 Chalkstone av
" John machinist h 76 Orms
" Mary J widow David bds 193 Union av
" Nathaniel watchman h 218 Hanover
" Robert B jeweler bds 84 Wallace
" Samuel weaver h 129 Langdon
" Street Garage 2½ Major
" Thomas operative h 60 Alverson av
" Timothy dressertender h 83 Diamond
" William D porter 13 Dyer bds 72 Meeting

Makant W Leslie bookkeeper 55 Point h at Pawt

Make Benjamin pedler h 81 Douglas av
" David pedler h 2 Bulfinch court
" Rebecca Y steno bds 81 Douglas av
" Samuel laborer h 49 Douglas av

Makepeace Annie L bds 289 Wayland av
" Charles R (Charles R Makepeace & Co) architects 431 Butler Exch h 275 Wayland av
" Colin MacR lawyer 15 Westminster rm 712 b 275 Wayland av
" C Salisbury (U S N) bds 275 Wayland av
" George H Mrs h 289 Wayland av
" James A salesman 319 W Exchange h 57 Laura
" Mary E librarian State Normal school bds 289 Wayland av
" Percy L (U S A) h 361 Chalkstone av
" Roderick F student bds 275 Wayland av

Maker Dora C rem to California
" Edwin A electro plater 184 Wash h at Riverside [Greene
" Ida J clerk 131 Washington rm 408 bds 24
" Jennie widow Amos died Jan 31 1918
" Ralph K toolmaker 165 h Montgomery av

Makerson H bds 57 Waterman

Makin Frances clerk bds 136 Prairie av

Maklar Abraham variety 543 Branch av h 60 Howell [do

Maksodian Christopher mgr 861 Westminster b
" John clerk h 72 Jackson
" Moosek provisions 861 Westminster h do

Malachowski Hyman laborer h 94 Lippitt

Malady Richard B clerk 446 Eddy h 36 Geneva

Malafronto Giovanni laborer h 81 Crary

Malakian Simon filemaker h 174 Douglas av

Malaney Ethel saleswoman bds 25 Wheaton
" E Kenyon Mrs h 135 Parade
" Jennie F widow John F h 25 Wheaton
" Margaret E widow James H bds 91 Whittier av
" see MULLANEY

Malardo Antonio died Oct 24 1918
" Biagio laborer h 125 Gesler
" Lucia widow Antonio h 124 Tell

Malarkey James E engineer 357 Westminster h 24 Western
" James R laborer bds 58 Randall
" Margaret widow Peter h 24 Polk
" Mary A h 9 Gifford
" Peter F laborer h 58 Randall
" see MELARKEY

Malatt Wolf rabbi h 39 Goddard

Malbone William S teamster h 118 Codding

Malbourn George H teamster bds 101 Randall

Malcolm Alexander, B & S bds 48 Andem
" Alexander gaugemaker h 238 River av

Malcolm
" Alice E bds 138 Doyle av
" Elizabeth h 280 Academy av
" Frances A teacher Technical High school bds 590 Public [Cranston
" Frank confectionery 714 Westminster h 258
" George clerk 5 Wayland sq bds at Edgewood
" James, B & S h 96 Huron
" James engraver h 138 Doyle av
" James rubberworker h 686 Atwells av
" Jean A nurse R I Hospital bds do
" John H machinist h 84 Waverly
" Mary F widow Charles E h 590 Public
" Robert engineer h 75 River
" Samuel J died
Malecarne Alfredo jeweler h 242 Federal
" Giulio jeweler bds 242 Federal
Malefski Stanislaw operative h 23 Putnam
Malekian Nego bds 12 Winter
" Sarkis bds 12 Winter [Althea
Malenfant Gladys steno 230 Weybosset bds 182
" John B barber 525 Elmwood av h 182 Althea
" William C student bds 182 Althea
Males Joseph, B & S h 164 Ford
Malette Frank baker bds 1 Falcon
Maley Andrew A engineer h 4 East
" John watchman 109 Union station h 42 Smithfield av [162 Charles
Malgonian Estif shoe repairer 282 N Main bds
Malick Arshak grocer 317 Killingly h do
" Leon M laborer h 127 Broadway
Malin David trader h 10 Meni ct
Malinowits Harry pedler h 8 Meni ct
Malkewitz Walter tailor 138 Douglas av h 58 Randall
Malkoian George polisher h 732 Atwells av
Malkowski Stephen liquors (Shuman & Malkowski) 154 Charles h 148 Randall
Malkowsky Frank (U S A) h 158½ Charles
Mallaghan Catharine widow Terrence h 81 Pomona av
" Edward F, B & S bds 50 Lisbon
" Mary J seamstress bds 81 Pomona av
" Rose E dressmaker 81 Pomona av bds do
Mallard Raymond G (U S A) b 37 Carolina av
Mallas Peter N restaurant 91 Pine rms 369 Weybosset
Mallett Clarence D painter h 60 Pond
" Henry W, Gorham's b 429 Huntington av
" May Miss dressmaker 236 Benefit h do
" Rose Mrs h 56 Julian
" see MALATT
Mallette A Z jeweler h 320 Dyer
" Rose Mrs h 56 Julian [av
Malley Daniel J cloth inspector h 25 Mt Pleasant
" Edward weaver h 16 Unit
" Frank J second hand h 102 Tobey
" James electrician bds 604 Broadway
" James J jeweler h 91 Hospital
" John Raymond (U S A) bds 102 Tobey
" Mary F bookkeeper bds 16 Unit
" Mary R phone opr 112 Union bds 102 Tobey
" Michael laborer h 85 Elm
" Michael weaver bds 299 Potter's av
" Olive T phone opr 112 Union bds 102 Tobey
" Patrick laborer h 97 Gallup
" Patrick J laborer h 520 Valley
" William jeweler h 66 Robinson
" Winifred H phone operator 15 Bough bds 102 Tobey
Mallinson Emily h 83 Bradford
" Frank P pedler h 45 Harold
" Frederick J rubberworker h 51 Harold
" Herbert secondhand h 83 Bradford
" Mary widow George bds 55 Dora
" Matthew G grocer 47 Harold h do
Mallison Joshua G watchman bds 792 Douglas av
Mallon Annie laundress h 1145 Eddy
" George F waiter h 216 Orms
" John cigarmaker h 140 Delaine
" Mary I clerk h 5 Gilbert
" Thomas engineer N Y, N H & H h 8 Bernon
" see MELLEN [56 Metcalf
Mallory Edward A draftsman R I Tool Co bds
" Frank H machinist h 919 Douglas av
" Jennie bookkeeper bds 56 Metcalf
" Thomas machinist h 56 Metcalf
" Thomas L operative bds 56 Metcalf
Malloy Angus wireworker rms 212 Harrison
" Annie widow James rms 212 Harrison
" Bridget widow James h 24 Moutrie ct
" James laborer h 52 Walling
" James laborer rms 212 Harrison
" James paver bds 284 Grove
" John J clerk 142 Charles h 204 Branch av

Malloy
" John R (337 Willard av) died Jan 2 1919
" Martin polisher h 715 Potter's av
" Richard L rubberworker bds 284 Grove
" Thomas laborer bds 128 Sabin
" William, Gorham's h 23 Calder
" William laborer h 663 N Main
" see MOLLOY
Malloszi Antonio carpenter h r 29 Meader
" Frank laborer h 251 Jewett
" Michele laborer bds 18 Tiber
" Michele tailor bds rear 29 Meader
Malm Martin jeweler h 85 Saratoga
Malmberg Arthur laborer bds 29 Atwells av
" Carl machinist h 25 Fern
" David molder h 56 Stadden
" Frank machinist rms 3 W Park
Malmborg Sven V machinist h 40 Toronto av
Malmgren Paul H molder h 200 Messer
Malmstead Ander S G h 77 Princeton av
" Gustav T (Public Market Co) 382 Westminster Music Hall bdlg h 77 Princeton av
MALMSTEAD JOSEPH F real estate 730 Industrial Trust bldg bds 77 Princeton av—See page 1229
Malmstrom Andrew B & S h 77 River av
Malo Adelard compositor h 30 Concord
" Adjutor silversmith h 194 South
" Adolph helper bds 108 Thurbers av
" Amable carpenter bds 108 Thurbers av
" Amedee inspector h 73 Althea
" Amedee jr foreman 50 Borden h 303 Plain
" Argemire helper bds 108 Thurbers av
" Arthur candymaker bds 73 Wood
" Arthur (U S A) bds 108 Thurbers av
" Frederick (U S N) bds 303 Plain
" Joseph carpenter h 108 Thurbers av
" Louis J ironworker h 12 Inkerman
" see MAILLOUX
Malone Annie Mrs millinery 1816 Westminster h 585 Broadway
" Antonetta winder h 40 Marietta
" Charles B (U S A) bds 85 Pitman
" Clara M rem to Bristol
" George H druggist 131 Regent av h 19 Belmont av
" Helen clerk 275 Westminster
" Irving P clerk 91 S Main h 374 Manton av
" James P weaver h 374 Manton av
" John fireman h 1848 Westminster
" John laborer bds 13 Rangley av
" John A helper h 219 Carleton
" John C h 78 Sumter
" John R teamster bds 1848 Westminster
" Mabel C rem to Bristol
" Mary A bds 87 Bates
" Maurice J (Prov Leaded Art Glass Co) 17 Winslow rms 23 do
" Michael meat cutter bds 1019 Westminster
" Michael E rubberworker h 120 Lockwood
" Michael J, B & S bds 120 Lockwood
" Michael J clerk rms 411 Weybosset
" Nancy B widow William S died Jan 16 1918
" Patrick laborer h 581 Atwells av
" Richard weaver bds 581 Atwells av
" Stephen L h 85 Pitman
" Thomas laborer bds 167 Oak
" Thomas A clerk bds 167 Oak
" Thomas J clerk bds 219 Carleton
" Thomas P munitionworker h 111 Wadsworth
" Viola clerk 1890 Westminster
" Warren L bartender h 66 Plainfield
" William J lineman h 306 Potter's av
Maloney Andrew J machinist h 480 Smith
" Annie h 774 Atwells av
" Bridget widow James h 343 Williams
" Catherine G bookkeeper 89 Weybosset bds at Pawtucket
" Catherine I bds 308 Valley
" Charles (U S A) bds 12 Branch av
" Christopher clerk rms 175 Broadway
" Christopher rem to East Providence
" Dennis G motorman h 72 Pocasset av
" Dennis G jr (U S N) bds 72 Pocasset av
" Edward K jeweler rms 147 Elmwood av
" Ellen widow Joseph h 25 Appleton
" George rubberworker h 10 Turner
" Helene I steno 52 Valley bds 480 Smith
" James bds 10 Turner
" James laborer rms 192 Clifford
" James H laborer h 359 Williams
" John salesman h 19 Pekin
" John A (U S A) bds 480 Smith
" John F overseer bds 308 Valley
" John J janitor h 308 Valley

Maloney
" John J operative h 12 Curtis
" John R chauffeur h 223 Transit
" John W mixer h 144 N Main
" Joseph B conductor h 272 Manton av
" Katherine A stenographer 52 Valley bds 480 Smith
" Mary Mrs h 20 Lorimer av
" Mary widow Richard h 163 River av
" Mary L teacher River av School bds 480 Smith
" Matthew J foreman h 136 Linwood av
" Matthew J jr (U S A) bds 136 Linwood av
" Michael woolsorter h 718 Atwells av
" Michael W dentist 501 Grosvenor bldg h 75 President av
" Patrick, B & S h 76 Davis
" Rose widow John h 1 Jones
" Thomas spinner bds 19 Woonasquatucket av
" Thomas F color mixer h 322 Blackstone
" Thomas D foreman Prov Gas Co Sassafras Point h 56 Armstrong av
" Thomas H confectionery h 39 Putnam
" Thomas J clerk Am Railway Ex bds 1293 Chalkstone av
" William toolmaker h 226 Orms [av
" William E repairer 97 Empire bds 136 Linwood
" William J colorer h 112 Huntington av
Maloun Georgiana Mrs h 329 Washington
MALOY see MALLOY and MOLLOY
Malpa Michael janitor h 22 Fairview
Malpas Charles B foreman press room Prov News h 479 Washington
" Florence clerk bds 301 Oxford
" J Frederick rem to Boston Mass
" Nellie M manicurist 244 Butler Exch bds 459 Washington
Malpass Ernest E salesman 1107 Turk's Head bldg h at Bridgeport Conn
Malpino Giuseppe laborer h r 212 Cedar
Malrait Charles operative bds 100 Hartford av
Malson Edgar helper bds r 15 D
" Malvina Mrs h r 15 D
" Sarah A widow William h 829 Potter's av
" William died Nov 9 1918
Maltchyce Marie de h 83 Keene
Maluck Michel operative h 33 Troy
Malvern Walter J Rev pastor Elmwood Av Baptist church h 36 Hanover
Malvoisin Hector bds 1598 Westminster
" Laura widow Hector h 303 Grove
" Marceau weaver h 303 Grove
Mambro Rocco ins agt h 129 Knight
" Rocco laborer h 150 Spruce
Mamis Abraham H clerk bd 219 Blackstone
" Etta clerk 301 W Exchange bds 219 Blackston
" Lena Mrs h 219 Blackstone
" Samuel I clerk 301 W Exchange b 219 Blackstone [minster rm 8
Mamluck Julius & Co precious stones 204 West-
MAN see MANN
Manalley Alice widow John J h 39 Kossuth
" Julia widow Edward bds 39 Kossuth
Manaras George engineer 243 Westminster
Manasesian Dikran h 12 Winter
Manatt Faith L teacher bds 59 Charles Field
" J Irving Mrs h 59 Charles Field
Manax Joseph jeweler h 163 Parade
" Ruth V clerk B & S bds at E Prov
Mancello Joseph laborer h 14 Smithfield av
Manchaug Mills Office 21 S Main
Manchester Abram D clerk h 635 Public
" Albert rubberworker bds r 1160 Eddy
" Albert C clerk 96 Weybosset bds 663 Public
" Albert E pres and treas A C Manchester Co 136 Dorrance h 184 Potter's av
" Alexander G h 1050 Eddy [lic
" Alice H sec English High school bds 663 Pub-
" Alice L widow Charles I h 328 Dudley
" Arnold A auctioneer h 96 Arnold
" Arthur P dentist 385 Westminster rm 40 h 363 Blackstone
MANCHESTER A C CO contractors and builders 136 Dorrance—See page 1097
" Benjamin B asst cashier Westminster Bank h 65 Burnett
" Benjamin B jr insurance 171 Westminster rm 312 h at Edgewood
" Bradford A dresser tender h 133 Waldo
" Carrie A bds 53 Tenth
" Charles A jr clerk W S Hough jr Co 61 Peck h 13A Bridgham

Manchester
" Charles H pres Prov Gas Co 7th floor Turk's Head bldg h 95 Taber av
" Charles L clerk P O h 57 Wood
" Charles R salesman h 198 Slater av
" Clarence H teacher Technical High School h at Edgewood
" Clementine A Mrs bds 111 S Angell
" Edith clerk 209 Westminster bds 191 Colfax
" Eliza F bds 189 Clifford
" Emma widow George B bds 51 Hillwood
" Emma L Miss h 152 Adelaide av
" Ernest L ins agt h 737 Cranston
" Eunice G steno 1002 Turk's Head bldg bds at Bristol [Alabama av
" Evelyn L Mrs clerk Elmwood P O bds 176
" Fannie M bookkeeper 253 W Exchange bds 86 Larch
" Francesca A teacher George J West grammar school bds 106 Elm Grove av
" Frank A foreman h 362 Point [wood
" Frederick salesman 96 Weybosset h at Edge-
" Frederick E bds 183 Chapin av
" George A clerk 74 Henderson h 209 Lockwood
" George A clerk h 242 Waterman
" George B S carpenter h 102 Wadsworth [av
" George E clerk 116 Union h 29 Marlborough
" George F chaser h 422 Prairie av
" George H bookkeeper Mechanics Nat Bank h at N Prov
" George R driver 319 W Exchange house at Connimicut [87 Comstock av
" Gertrude B teacher State Normal school bds
" Harold J tractor Allen's av cor Sherburne av at Edgewood
" Harold L clerk 55 Eddy bds 737 Cranston
" Harold W boxmaker h 248 Union av
" Harvey M (Brow & Manchester) 506 Pine h 103 Baxter [bds 9 Moore
" Helen L city clerk registrar's office City Hall
" Henry F salesman Globe Optical Co h 47 Adelaide av
" Henry F jr (U S A) bds 47 Adelaide av
" Henry G associate 571 Broad h 183 Chapin av
" Horace L jewelry 86 Weybosset rm 37 h at Barrington
" Howard E road foreman of engineers 311 Union sta h at Boston Mass
" Howard N bds 95 Taber av [av
" Julia A widow Frederick H h 106 Elm Grove
" J B coppersmiths 190 Eddy
" Laura L Mrs bds 46 N Court
" Malcolm F chauffeur bds 96 Arnold
" Marcella M steno Terminal Warehouse Co bds 57 Wood
" Margaret bds 183 Chapin av
" Margaret J widow Albert J h 663 Public
" Marion clerk 1890 Westminster
" Marion A h 370 Potter's av
" Martha E Mrs h 105 Sterling av [Grove av
" Martha F teacher (Pawtucket) bds 106 Elm
" Mary widow Charles B h 86 Larch
" Mary A widow Benjamin B died April 1 1918
" Mary S h 152 Adelaide av
" Melvin packer 47 Smith h at Riverside
" Norman L towerman h 1142 Westminster
" Obed N P laborer bds 102 Wadsworth
" Robert C Mrs died Jan 1 1918
" Rose Mrs h 22 Vernon
" Sanford chauffeur h 22 Plymouth
" Sarah A widow Walter F bds 53 Roger Williams av
" Sarah J widow Albert H jr h 189 Clifford
" School of Commerce 17 Exchange rm 307
" Silver Co silversmiths 49 Pavilion av
" Thomas A motorman h 58 Payton
" Thomas W h 105 Sterling av
" Trueman E conductor h 53 Roger Williams av
" Vesta L widow Willard h 9 Moore
" Walter F clerk bds 96 Arnold
" Walter H pres Manchester & Hudson Co 55 Point h 132 Irving av
" Warren H polisher h 764 Potter's av
" William A h 53 Tenth [Adelaide av
" William H (Concord Grape Juice Co) h 135
" William H clerk 219 Weybosset h 166 Broad
" William H jr adv mgr 292 Westminster bds 135 Adelaide av
" William W painter h 87 Carr
MANCHESTER & HUDSON CO building materials 55 Point—See foot lines

NORTH RIVER BLUE STONE, MANCHESTER & HUDSON CO. 55 Point Street

Mancib Antone S bds 368 Wickenden
" Ethel B teacher Thayer-st school bds 368 Wickenden
Mancini Angelo h 77 Courtland
" Anna Miss h 188 Spruce
" Annie Miss jeweler bds 33 Sutton
" Antonio carpenter h 69 Hawkins
" Antonio clerk 289 Atwells av bds 133 do
" Antonio cobbler h 127 Tell
" Antonio laborer h 494 W Exchange
" Antonio laborer bds 46 Ridge
" Antonio shoemaker h 87 Langdon
" Domenico barber h 70 Sutton
" Emelio nickleplater h 80 Hasel
" Eraclio bartender 377 Atwells av h 133 do
" Ernesto shoe repairer 137 Wayland av h 131 Penn
" Errico laborer h 497 Union av
" Francesco carpenter h 6 Gillen
" Frederick foreman bds 77 Courtland
" George (U S A) bds 33 Sutton
" Giovanne laborer h 33 Sutton
" Giovanne jr clerk bds 33 Sutton
" Giovanni roofer h rear 99 Coggeshall
" Josephine steno 139 Mathewson rm 210 bds 70 Sutton
" Lena E jeweler bds 33 Sutton
" Lucia laborer bds 127 Penn
" Luigi laborer bds 100 Federal
" Marietta mill hand bds 127 Penn
" Mary candy maker bds 70 Sutton
" Mary jeweler bds 33 Sutton
" Michele shoemaker h 87 Langdon
" Novele jeweler h 605 Charles
" Ottillio jeweler bds 605 Charles
" Pasquale h 127 Penn
" Pasquale machinist bds 70 Sutton
" Rachela widow h 100 Federal
" Raffaele laborer h 44 Ledge
" Samuel weaver h 41 Leo av
" Silvio bottler bds 33 Sutton
" Teresa Miss mill hand bds 127 Penn
" Ubaldo photographer 447 Westminster rm 7 and 298 Atwells av h 169 Cornwall
Manco Carlo weaver h 240 Wallace
" Irena widow h 74 Torrace av
Mancone Ferdinando laborer h 406 Admiral
Mancusi Antonio laborer bds 227 Federal
" Luigi grocer 413 Admiral h 413½ do
" Michael tailor 207 Manton av h 135 Ridge
Mancuso Antonio laborer bds 406 Admiral
Mandagana Luigi laborer bds 48 Yale av
Mandarina Luigi carder h 837 Charles
Mandel Frank laborer rms 274 N Main
" John spinner h 31 Shawmut
Mandell Charles (Star Sheet Metal Works) 49 Bogman h do [Camp
" Frances M clerk Amer Railway Ex bds 43
" Morris messenger bds 43 Camp
" Phebe widow Michael h 43 Camp
Mandella Bros fruit and produce 16 Newcomb
" Domenico teamster bds 16 Newcomb
" Michele driver 54 S Water bds 16 Newcomb
" Teresa widow h 16 Newcomb
" Vincenzo teamster bds 16 Newcomb
Manders Manuel laborer h 43 John
" Manuel R oiler h rear 619 Harris av
" Richard S, Gorham's h 81 Pleasant View av
Mandeville Alexis J carpenter h 1196 Elmwood av
" Charles H W cashier Nat Exchange Bank h 26 Alumni av
" Paul D draftsman h 142 Sutton
" Sarah C widow Charles H h 11 Medway
Mandock John jeweler rms 227 Broadway
Mandor L Mrs roominghouse h 193 Friendship
Mandugo Antonio laborer h 105 Spruce
Manees Antone laborer h 115 Transit
Manera Antonio laborer h 291 Atwells av
" Domenico A laborer h 634 Union av
" Giovanne trackman h 9 Crown
" Luigi operator h 121 Murray
" Raffaelo laborer h 161 Prudence av
Manero Ciro laborer h 76 Atwood
Manes Co The (Harry H Goldshine) novelties 335 Westminster rm 25 [av
Manetta Tomasso brakeman h 1604 Chalkstone
" Vincenso filecutter bds 1604 Chalkstone av
Manette Andrew M percher h 16 Deborah
Maney James H chauffeur h 16 Atwells av
" John H machinist h 129 Robinson
" William J machinist h 60 Chester av [av
Manfredi Alberico meatcutter h 92 What Cheer
" Angelo operative h 63 Moorefield
" Emilio laborer h 83 Wainwright
" Francesco baker bds 563 Charles

Manfredi
" Giuseppe laborer bds 23½ Penn
" Luigi jeweler h 11 Newton [do
" Vincenso restaurant and baker 565 Charles h
Mangan Nelson machinist h 648 Potter's av
" Norah T teacher B & S Commercial school bds bds at Greystone
Manganelli Giovanne laborer h 525 Charles
Mangano Anthony barber 376 Elmwood av h 20 Ninigret av
Mangiacapre Giuseppe laborer h 565 Douglas av
" Luciano painter h 11 Newton [Vinton
Mangiante Achille clerk City Clerk's office bds 17
" Benedetto barber 117 Spruce h 5 Barker
" Cecilia widow Francesco A h 130 Sutton
" Eraclio carpenter h 18 Europe [130 Sutton
" Eraclio deputy sheriff Prov County Court h
" Ida Mrs milliner b 130 Sutton [h 5 Barker
" Raffaele ladies' tailor 139 Mathewson rm 404
Mangiantino Carlo rubberworker h 124 Vinton
Mangiarelli Croce foundry worker h rear 91 Gesler
" Raffaelo laborer h 537 Douglas av
" Vincenso laborer h 273 Laurel Hill av
Mangione Anthony (U S A) bds 16 Albro
" Benjamin (U S A) bds 16 Albro
" Domenico jeweler bds 22 Veasie
" Francesco clerk h 83 Gesler
" Giovanne jeweler bds 22 Veasie
" Giuseppe bds 22 Veasie
" Michael A grinder h 16 Albro
" Nicola laborer h 29 America
" Savino laborer h 135 Ridge
" Tommaso jeweler h 22 Veasie
Mangiulli Pietro waiter h 180 Spruce
Mangle Michael laborer bds 167 Oak
Mangler Edith bds 168 Whitehall
" Frederick J organ builder h 168 Whitehall
Mangniano Ferdinando laborer h 135 Ridge
Mangone Domenico laborer h 18 Malvern
Mangooni Kachig grocer 145 Douglas av h 131 do
Manhasset Mfg Co cotton goods mfrs 1406 Turk's Head bldg [Canal
Manhattan Wholesale Grocery Co (M Flink) 335
Maniatakos Peter coffee house 102 Clifford h do
Manigan John H died Sept 28 1918
Manion Andrew bds 80 Bowdoin
" Edward operative bds 161 Delaine
" Frances h 7 A
" Joseph weaver h 197 Carleton
" Martin J, B & S h 37 Stueben
" Matthew J painter h 41 Curtis
" Thomas J clerk 38 Washington h 1125 Chalkstone av
Mank Sarah bds 305 Friendship
Manley Alice K bds 185 Arlington av
" Annie E Mrs h 18 D
" Charles R motorman h 1119 N Main
" Ernest C motorman h 24 Fourth
" George L motorman h 1255 N Main
" John W mgr h 185 Arlington av
Mann Albert laborer h 33 Candace
" Alexander chemicals h 45 Hamlin
" Alexander jr chemicals h 45 Hamlin
" Alfred folder h 895 Atwells av
" Alice F Mrs bds 17 Bancroft
" Antonio laborer h 81 Putnam
" Asha A widow William H bds 397 Lloyd av
" A L Miss bds 78 Broadway
" A Seymour chemist bds 51 Blackstone boul
" Caleb S draftsman 275 W Exchange bds at Eden Park
" Calvin M mgr 391 Westminster h at Auburn
MANN CHARLES A machinist 166 Doyle av h 162 do—See page 1147
" Charles E salesman 1205 Union Trust bldg h at E Providence
" Edward F conductor h 17 Bancroft
" Edward M carrier Olneyville P Oh 134 Messer
" Eliot B pickles 1358 Eddy bds do
" Eva E steno 542 Howard bldg bds at Manton
" Fred H boxmaker h 25 Harriet
" George bds 149 Gallatin [Canterdale
" George janitor B & S Commercial school h at
" George A motorman h 340 Broadway
" George A salesman bds 143 Hanover
" George A jr collector 429 Westminster h 143 Hanover
" George N foreman h 579 Cranston
" George N Mrs dressmaker 579 Cranston h do
" Gilbert clerk 285 Weybosset b 81 Rochambeau av [Doyle av
" Hattie J teacher Jenkins-st school bds 162
" Huldah widow Caleb S h 77 Melrose
" Jennie A steno 231 S Main bds 1358 Eddy
" Jesse T conductor R I Co h 98 Stanwood

Mann
" Joseph J finisher h 71 South
" Margaret J widow Albert h 97 Staniford
" Mary E bds 11 Atwood
" Mary E housekeeper 659 Hope
" Mary E widow Gilbert h 36 Durfee
" Robert J oiler 99 Olney h 51 Nolan
" Robert L (U S A) bds 33 Candace
" Violet clerk bds 98 Stanwood
" Walter auto repairer bds 53 Ring
" Walter B bookkeeper Nat Bank of Commerce h 95 Halsey
" William clerk R I Hospital
" William A jeweler h 49 Greenwich
" W F dentist 89 Eddy
Manna Michele mason h 94 Rowe av
" Tommaso mason h 9 Gesler
Mannarelli Adamo laborer bds 43 Hereford
" Pietro mason h 43 Hereford
" Romolo laborer bds 43 Hereford
Manney Mary E died
" Thomas E plumber 164 S Main h 27 John
Manning Alfred B carpenter h 412 Pine
" Alice M tel opr b 113 Prairie av
" Anna G seamstress bds 82 Burnett [M C A
" Arthur M mgr 912 Turk's Head bldg rms Y
" Bernard F machinist h 46 Linwood av
" Charles E clerk W U Tel Co bds 827 Hope
" Charles J machinist h 329 Friendship
" Edward waiter 18 Page
" Elisabeth Miss h 15 Hannah
" Emeline F printer h 46 Powhatan
" Frank E toolmaker h 113 Prairie av [wood
" Fred men's furnishings 21 Empire h at Edge-
" George C, B & S h 2½ Boone [Linwood av
" Grace A teacher Roosevelt-st school bds 46
" Helen F clerk bds 70 Nolan [Prairie av
" Helen M bookkeeper Ind Trust Co bds 16
" Henry P asso prof B U h 69 Weymouth
" James operative h 827 Hope
" James teamster bds 2½ Boone
" James E died Jan 31 1918
" James J laborer h 17 Benedict
" James J jr clerk 91 Globe bds 17 Benedict
" Jeremiah J salesman h 32 Alverson av
" John shipper h 143 Wadsworth
" John F died Jan 24 1918
" John J jeweler bds 37 Lockwood
" John P clerk bds 82 Weybosset bds 63 Providence
" John P machinist bds 165 Wendell
" John T millwright h r 54 Huntington av
" John W clerk 70 S Main bds 18 Ida
" Joseph ironworker h 49 Harold
" Joseph E weaver h 15 Hannah [Pitman
" J Henry dentist 333 Westminster rm 18 h 53
" Katharine I steno 176 Union av bds 46 Linwood av [Prairie av
" Kathryn I bookkeeper 39 Exchange pl bds 16
" Margaret steno 95 Pine bds 143 Wadsworth
" Margaret widow James C h 16 Prairie av
" Margaret widow Patrick h 37 Lockwood
" Marie widow Anthony bds 1090 N Main
" Martin E waiter h 3 Boone
" Mary A widow Dennis h rear 71 Ship
" Mary E Miss h 17 Fitman
" Mary E widow Patrick J h 165 Wendell
" Mary L clerk bds 70 Nolan
" Michael (U S A) bds 37 Lockwood
" Michael watchman h 70 Nolan [tral
" Michael F liquors 725 Westminster h 86 Cen-
" Patrick watchman 241 Harris av h 30 Camden av
" Rose clerk 291 Westminster bds 1616 do
" Rose L clerk bds 1090 N Main
" Sadie clerk bds 254 Washington
" Street Riding Academy (James P Riley) stable also riding school 55 Manning
" Thomas clerk W U Tel Co bds 827 Hope
" Thomas F prop Chelsea House 191 Weybosset h do
" Thomas J rubberworker h 392 Academy av
" Walter B supervisor Direct Importing Co h 70 Academy av
" William cabinetmaker bds 223 Wickenden
" William H toolmaker bds 44 Ophelia
Mannini Dante laborer h rear 361 Atwells av
Mannion George D teamster bds 37 Logan av
" see MANION
Mannix H Russell (U S A)
" William M steamfitter h 73 Evergreen
" see MANAX
Manno Vito mason h 33 America
Manna Frederick C clerk bds 463 Potter's av
" Marie F widow William A h 463 Potter's av
Manocchi Domenico, B & S h 627 Douglas av
Manocchia Andrea laborer h 121 Acorn
Manoian Kaspar laborer h 137 Camden av
Manokofski Julius laborer h 28 Walling
Manone Giuseppe laborer h 31 Eutaw
Manoogian Bagdassar jeweler bds 78 Winter
" Boghos operative bds 78 Winter
" Bros (Vahan Manoogian, Zakar Manoogian) coal and wood 490 Chalkstone av
" Hagop (U S A) bds 278 Douglas av
" Mednig variety 46 Sabin h 161 Douglas av
" Mike, B & S h 22 Atwells av
" Peter grocer 1047 Westminster h 92 Battey
" Peter laborer h 78 Winter
" Stephen clerk bds 78 Winter
" Tony filecutter rms 14 Whipple
" Vahan (Manoogian Bros) 490 Chalkstone av h 278 Douglas av
" Vahan clerk 194 Douglas av bds 35 Bush
" Yaravant (U S A) bds 101 Douglas av
" Zakar (Manoogian Bros) h 101 Douglas av
Manoorian Charles, B & S h 74 Douglas av
Manouelian Boghos (V & B Manouelian) bds 26 Whipple
" Vartoan (V & B Manouelian) h 26 Whipple
" V & B (Vartoan and Boghos) dry goods 170 Douglas av
Manovill Arthur plumber h 650 Broad
" Hugo vice pres and mgr The Ivoryloid Co Inc 45 Richmond h 650 Broad
Manross Lena widow John h 37 Arch
Manschott Mabel clerk Gorham Mfg Co
Mansell Catharine T buyer 291 Westminster h 142 Irving av [herst
" Martin janitor Amherst-st school h 281 Am-
Mansfield Albert T, Gorham's h 301 Blackstone
" Dudley salesman 63 Washington rm 40
" Edward died Oct 21 1918 [63 Jackson
" Elisabeth A steno 1105 Turk's Head bldg bds
" Frank W sec 853 Westminster h 123 Wood
" Fred prop Crown Hotel h do
" Helen teacher bds 63 Jackson
" Lee K (U S A) bds 22 Ringgold
" Mary widow Michael h 7 Wellington
" Theresa M h 63 Jackson [Rehoboth Mass
" William M clerk 127 Westminster bds at
Mansir Ida L widow Walter N h 19 Champlain pl
" Mary A widow Richard C bds 99 Mitchell
Mansolillo Giovanni h 23 Newton
" John millworker h 26 Bond
" Luigi carpenter bds 23 Newton
Manson Fred A jeweler h 36 Niagara
" George D driver 87 Somerset [more
" Lena M bookkeeper 162 Somerset h 48 Gil-
" Mary F dressmaker 412 Pine h do
" William A foreman h 40 McKinley
Mansour Emilia jeweler bds 11 Albro
" Eva widow bds 11 Albro
" S chauffeur h 11 Albro
" Tufie jeweler bds 11 Albro [Ledge
Mansuete Bernardino grocer 609 Charles h 3
Mant Frank rem to Camden N J
Mantaian Peter pedler h 74 Codding
Mantel John jeweler bds 76 Robinson
" Patrick clerk bds 76 Robinson
" Samuel pedler h 76 Robinson
" Yedda clerk bds 76 Robinson
Manter Ernest carpenter h 17 Foster
Mantia Antonio clerk 64 S Water bds 227 Federal
" Luciano jeweler bds 20 Newton
" Maria widow bds 20 Newton [stone
Mantius Charles E constructor R I Co h 23 Glad-
" Everett chauffeur bds 23 Gladstone
" Harold L (U S A) bds 23 Gladstone
Mantoian Peter laborer h 74 Codding
Mantolo Paride barber h 216 Progress av
Manton Alpha D clerk 216 Dyer h 182 Silver Spring
" Amanda widow Benjamin F died July 7 1918
" Avenue Municipal Bath House 221-223 Manton av
" Avenue Public Market 65 Manton av
" Edith Miss h 5 Rhode Island av
" Emily h 636 N Main
" George A h 636 N Main
" John laborer h 9 Gilman
" Joseph P sales agt National Cash Registers 25 Snow h 186 Waterman
" Mills worsted goods rear 993 Manton av
" Thomas A sign painter h 956 Chalkstone av
" William J captain Engine 14 h 82 Lydia
" William J upholsterer 245 Weybosset bds 8 Lemon
Manuel Helen E steno bds 316 New York av

Manuelian Asadoor Y barber 46 Cranston bds 119 Waverly
" Sarkis grocer h 119 Waverly [stone
Manuell Joseph R barber 904 Broad h 18 Glad-
Manufacturers Building Co 7 Beverly rm 7
" Employment Agency 420 Butler Exchange
" Liability Ins Co of N J 42 Weybosset rms 34, 35
" Mutual Fire Ins Co 815 Grosvenor bldg
MANUFACTURERS OUTLET CO The (J Samuels & Bro Inc) department store 148–178 Weybosset—See page 1105
" Refining Co 26–28 Ship [513
" Stone Setting Co stone setters 51 Empire rm
Manufacturing Jeweler The Walter B Frost & Co pubs 42 Weybosset rms 23 and 24
" Jewelers' Board of Trade 414–418 Turk's Head bldg [Atwells av
Manuppelli Salvator collector 110 M Main h 443½
Manville Co cotton goods mfrs office Chamber of Commerce bldg
" Louise widow Edward h 44½ Ship
Manwaring William watchman 243 Westminster h at E Providence
Mans Frank clerk 129 Canal bds 225 N Main
" Sarah E widow John h 297 Oxford
Manse Louis jeweler h 57 Bassett
Manzi Antonio laborer h 94 Veazie
" Gaetano laborer bds 5 Bond
" William operative bds 94 Veazie
Mansigan Roxie clerk 244 Westminster h at S Rehoboth Mass
Manso Antonio laborer h 147 Croom
" Ferdinando pool 308 Atwells av
Mansolillo Antonio laborer h r 5 McAvoy
" Antonio laborer h 181 Almy
" Fedelia widow bds 16 Tell
" Giovanne laborer bds 181 Almy
" Giovanni tailor bds 16 Tell
" Giuseppe tailor h 16 Tell
Mansotti Antonio mason h 66 Farmington av
" Evaristo laborer h 105 Silver Lake av
" Domenico laborer h 66 Silver Lake av
" Polito laborer h 85 Ethan
Maples Frederic R S foreman h 117 Progress av
" Mabel M rem to Pawtucket
" Reuben S foreman bds 117 Progress av
Mapralian John (U S A) bds 3 Fillmore
" & Peters grocers 187 Douglas av
Mara Raymond A clerk 446 Eddy b at Pawtucket
Maradian Murad laborer h 819 Manton av
Marageolo Frank barber bds 42 Ring
Marandola Celestrino laborer h 294 Killingly
" Francesco clerk bds 49 Dean
" Joseph shoe repairer 122 Sprague h 19 Swiss
" Louis machinist rms 19 Swiss
" Maria widow Lorenzo bds 16 Sutton
" Matteo, Screw Co bds 49 Dean
" Michele, R R laborer h 49 Dean
" Thomas (U S A) bds 19 Swiss [Gesler
Marantola Antonio barnman 233 Harris av h 26
Maranza Morris laborer h 334 Admiral
Marapese Luigi laborer h 398 W Exchange
Marathon Dora nurse rms 30 Greene
Marato Angelo laborer h r 126 Acorn
Marble Gertrude M teacher Technical High school bds at Attleboro Mass
" James C sec 49 Westminster rm 112 h at E Providence
Marblo Co The mfg jewelers 100 Fountain rm 110
Marc Joseph boxmaker h 31 Putnam
Maraccio Andrea (U S N) bds 64 Hassan
" Antonio laborer h 33 Aventino av
" Antonio real estate 107 Westminster rm 22 h 687 Charles
" Francesco laborer h 382 Atwells av
" Giovanni helper h 98 Opper
" Nicola laborer h 64 Hassan
" Vincenso weaver h 733 Charles
" Vito Antonio bds 733 Charles
Marcantonio Alessandro jeweler h 35 Kenyon
" Raffaelo bricklayer h 457 Atwells av
Marceau Earl T clerk 89 Weybosset bds 352 Pine
Marcivics Joseph laborer h 76 Camden av
Marcellino Augustus goldsmith h 158 Roger Williams av
Marcello Antonio janitor h 102 Ring
" Antonio rubberworker h 103 Ridge
" Belardo laborer h 51 Brayton av
" Constantino laborer h 1765 Westminster
" David (U S A) bds 124 Sutton
" Giulia shoerepairer h 405 W Exchange
" Giuseppe carpenter h 531 Union av
" Giuseppe jeweler h 64 Ring

Marcello
" Giuseppe laborer bds rear 56 Tell
" Henry grocer 14 Messenger h 19 Falls pl
" Joseph clerk bds 64 Ring
" Lawrence jeweler h 39 Almy
" Luigi laborer h 45 Gesler
" Luigi tailor 20 Vinton h 124 Sutton
" Michele laborer bds 69 Coggeshall
" Nicolini widow Sylvestre h 767 Admiral
" Paoli laborer h rear 56 Tell
" Raffaelo tailor bds 58 Sutton
" Rocco rubberworker h 206 Cedar
" Tommaso fireman h 69 Coggeshall
" Vincenzo chef h 114 Cedar
Marcett John B grocer 116 Camp h 114 do
Marcey Ethel widow James h 46 Smithfield av
March James J supt 7 Beverly rm 7 h 1184 Smith
Marchak Nicolas laborer h 88 Julian
" see MARSHAK
Marchand Alphonse nurse Butler Hospital bds do
Marchant Charles O gateman Union sta h 271 Washington [land
" Elisabeth A widow William R bds 218 Cleve-
" Fred auto repairer rms 19 Cranston rm 8
" George E electrician 1137 Broad h at Lakewood [wood av
" Henry A foreman 355 Harris av h 226 East-
" Herbert F clerk 3 Pine h at Lincoln Park
" Joseph F carpenter h 187 Oxford
" Lawrence W jeweler h 215 Althea
" Lucy A widow died Dec 7 1918
" Marie R, B & S bds 150 Huntington av
" Telesphore meatcutter 1890 Westminster
" Telesphore J (U S A) bds 150 Huntington av
" William laborer h 150 Huntington av
" William R died Sept 20 1918
" see MERCHANT
Marchenko Peter laborer h rear 10 Walling
Marchesseault Alfred meatcutter h r 1754 Westminster
Marchetti Adoscio died Nov 8 1918
" Antonio laborer h r 2 Lee
" Antonio pedler h 100 Gesler
" Charles laborer h rear 43 Ring
" Ciro laborer bds 100 Gesler
" Domenico pedler h 146 Almy
" Francesco foundryworker bds 100 Gesler
" Francesco laborer h 6 Hewitt
" Gaetano laborer h 117 Roma av
" Giuseppina clerk bds 100 Gesler
Marchi Caroline clerk bds 16 Fairview
" John clerk 14 W Exchange h 18 Fairview
" Peter painter and statuary 968 Atwells av h 16 Fairview
Marchionne Antonio laborer h 16 Aventine av
" Domenico laborer h 45 Brayton av
Marchitti Raffaele fileworker h 114 Tell
Marciano Croce shoemaker h 19 Swiss
" Ferrucci jeweler bds 77 Knight
" Francesco optical h 14 Africa
" Laurenso (U S N) bds 148 Arthur av
" Nicandro blacksmith h 9 Swiss
" Vincenso laborer bds 19 Swiss
Marciaro Antonio barber 14 Steeple h 59 Hassan
" Antonio jeweler h 15 Marietta
" Martino weaver bds 818 Charles
Marciel Jose coremaker B & S h 170 Gano
Marcinczyk William laborer h 88 Julian
Marciniak Josef weaver h rear 38 Atwood
Marcinka Peter weaver h rear 10 Walling
Marcinko Ancet operative h 34 Lena [ough
Marcinowski Michael weaver h rear 119 McDon-
Marco Frank driver 315 Canal
" Henry M driver 223 Canal bds 131 West Park
Marcocci Eutaterio, B & S h 38 Knight
Marcoccio Elanderio salesman 1197 Westminster h 7½ Lily
Marcolivio Antonio h 9 Solar
" Delia fitter 400 Westminster bds 9 Solar
" Michael barber 136 Knight bds 9 Solar
Marcotte Ernest J clerk h 2 Young av
" Joseph h 21 Steere av
" Lissie Mrs bds 517 Broad
" Matilda widow Frank bds 88 Erastus
Marcou Bernard clerk h 44 Carrington av
Marcoux Isaac motorman h 19 Cranston rm 19
" Joseph operative h 86 Appleton
Marcovits Bernard (Boston Tailoring Co) 140 N Main h 5 Jenckes
Marcus Anna D h 181 Reynolds av [nolds av
" Ira lawyer 816 Ind Trust bldg bds 181 Rey-
" Israel prop Crown Pharmacy h 232 Saratoga
" Joseph (Joseph Marcus & Bro) h 135 Prospect

MARCUS JOSEPH & BRO (Lyon A) house furnishing goods 204–212 North Main also Atwells Av Furniture Co 239 Atwells av—See page 1125
" Joseph H bds 22 Brownell
" Julius h 181 Reynolds avenue
" Louis pedler h 137 Pratt
" Louis G (U S N)
" Lyon A (Joseph Marcus & Bro) 210 N Main h 228 Saratoga
" Morris engineer bds 429 Friendship
" Myra bds 429 Friendship
" Peter watchmaker h 22 Brownell [Brownell
" Philip V lawyer 902 Union Trust bldg bds 22
Marcy Alfred painter h 219 Public
" Alice clerk 93 Weybosset [Greene
" Charles D'W pres Sampson & Murdock Co 14
" Fred A bds 43 Parkis av [av
" Harry W selling agt Joslin Mfg Co h 31 Lenox
" Hayward S chauffeur bds 305 Dudley
" Louis watchman h 199 South
" Walter E clerk B & S h at Seekonk Mass
Marcyan Stanislaw weaver h 103 Putnam
Marden Florence V clerk bds 545 Potter's av
" Lena R Mrs h 20 Foster
" Marietta F Mrs bds 60 Charles Field
" William painter h 33 Viola
" & Kettlety Co mfg jewelers 7 Beverly rm 17
Mardenborough Allen clerk bds 58 Governor
" Claude W, B & S bds 129 Park
" Peter laborer h 58 Governor
" Ulric, B & S bds 129 Park [Elm
Mardigian Ethel variety 119 Richmond h 125
" Garabed clerk 119 Richmond h 125 Elm
" Stephen K cigars 165 S Main h 157 Williams
Mardirosian Bagdasar fruit etc 286 Plainfield h do
" Haig machinist h 56 Bissell
Mardusis Levy, Screw Co h 29 Little
Marfeo Savino baker h 14 America
Marfise Antonio pedler h 465 Union av
Margado Benny C clerk 247 Wickenden bds 43 E Transit
" Francis C laborer bds 46 E Transit
Margaret Mary apartment house 129 Thayer
Margarison William H toolmaker B & S h at Pawtucket
Margerison Samuel chauffeur h 168r Linwood av
Margerum William D gen foreman 446 Eddy h at Auburn
Margitti Nicola variety 725 Atwells h 727 do
Margodonna Pasquale laborer h 38 Eutaw
Margolis Anita clerk 593 N Main bds 36 Pratt
" Anna Mrs h 252 Plain
" Jennie widow Samuel h 36 Pratt
" Joseph h 21 Pratt
" Morris jeweler h 21 Robinson
Margosian Avedis pedler h 11 Geoffrey's ct
Margossian Arshag D physician 156 Vinton h do
Marguerite Lynn clerk h 8 E Beacon
" Shop The (Pauline Turkel) milliners 334 Westminster rm 304
Margulies Hannah widow h 252 Plain
Mari Giacchino laborer bds 9 Handy
" Giuseppe watchman h 9 Handy
Maria Antonio laborer h 23 Trenton
Mariani Antonio undertaker 597 Charles h 486 Branch av
" Co The Inc branch 414–416 Atwells av
" Raffaele laborer h 79 Crary
Mariano Arturo piano teacher h 76 Vinton
" Belardino bartender h 492 Branch av
" Elizabeth F stonesetter bds 266 Knight
" Francesco laborer h 584 Union av
" Gaetano laborer h 3 Veto
" Giuseppe laborer bds 51 Brayton av
" John h 685 Manton av
" Joseph laborer bds 42 Tuxedo av [Knight
" Joseph shoe repairer 1181 Westminster h 266
" Joseph (U S A) bds 685 Manton av
" Joseph jr foreman 14 Blount bds 266 Knight
" Leo baker h 62 Crary
" Lucia dressmaker bds 266 Knight
" Raffaele laborer bds 13 Swiss
" Raffaelo laborer bds r 91 Gesler
Mariante Frank L barber 168 Ives h 399 Eddy
Marice Joseph bds 197 S Main
Marinari Charles jeweler h 139 Atwells av
Marinelli Felice laborer h 65 Gesler
" Nicole (U S A) bds 16 Nahant
" Paoli baker h 16 Nahant
" Vincenzo h 114 Cedar
Mariner Herbert G, B & S h 13 Lisbon
Marino Antonio carpenter h 15 Clematis
" Giuseppe laborer h 95 Langdon
" Massimo baker h 52 Penn

Marino
" Oreste barber h 55 Orms
" Ralph laborer h 91 Gesler
" Rocco R clerk 380 Westminster
" Salvatore bds 55 Orms [do
Marinos Ducas shoe repairer 308 Broad bds 314½
Marinotti Maurisio laborer h 150 Spruce
Marinsky Isaac (Davis & Marinsky) ladies' tailor 31 Conrad bldg h 210 Lenox av
Marion Alfred J draftsman 1155 Westminster h 113 Bridgham
" Edward J clerk bds 263 Charles
" John T (U S A) bds 263 Charles
" Nelson Mrs h 42 Pond
Mariorisi Angelo laborer h 401 W Exchange
" Sabatine laborer bds 401 W Exchange
Mariott Walter Mrs h 153 Delaine [av
Maristelli Angelina widow Michel h 657 Manton
Marjoram William W egg packer 183 Canal h 271 Cranston [do
Mark Sarah widow Louis grocer 550 S Main h 552
Markarian David operative h 211 Orms
" Derier pastor Armenian Apostolic church bds 47 Common
" Kasar driver b 12 West River
" Peter operative h 463 Chalkstone av
" Surph widow b 463 Chalkstone av
Markensohn Frank druggist 1132 Broad and 37 Camp h do
" Max druggist 139 Orms h 145 do
Markevich Eva Mrs h 29 McDonough
Markey Arthur F clerk Am Railway Ex b 16 Candace [ton
" Catharine F widow Christopher J h 1 Welling-
" Catherine seamstress bds 33 State
" Christopher H hostler bds 70 Ford
" Edward laborer h 11 Aspinwall ct
" Elizabeth T steno 327 Butler Exchange b 63 Camden av
" Francis, B & S bds 63 Camden av
" George M routeman Amer Railway Ex bds 321 Amherst
" George N driver bds 321 Amherst
" Helen steno 715 Hospital Trust bldg bds 16 Candace
" Hugh J pedler h 146 Bellevue av
" Hugh J jr pedler bds 146 Bellevue av
" John F jeweler bds 12 Homestead av
" Joseph H (Arctic Ice Co) 149 Bellevue av h 70 Ford
" Margaret Miss h 132 Webster av
" Mary A Miss h 132 Webster av
" Mary A widow Edward h 16 Candace
" Mary F steno 414 Turk's Head bldg bds 1 Wellington
" Mary L Miss h 33 State
" Patrick baker h 63 Camden av
" Patrick J variety 319 Amherst h 321 do
" Peter laborer h 179 Regent av
" Rose h 10 Knowles
" Thomas J clerk 319 Amherst bds 321 do
" William J expressing bds 70 Ford [fornia av
Markham Alpha A widow Luther F h 202 Cali-
" Charles P h 695 Hope
" Ellis H foreman B & S b 95 Raymond
" Frank B foreman mach 25 South h at Eden Park [ford
" George A machinist 22 Mathewson h 41 Brad-
" Harry L supt 46 Chestnut h 116 Massachusetts av
" Mary A widow Thomas W h 249 Mass av
" Robert W salesman h 28 Baxter
" Sarah E widow h 71 Verndale av
" William E janitor 1051 N Main bds 180 Pond
" & Stone (J H Stone) mfg jewelers 46 Chestnut
Markland Elisabeth C widow James G died Feb 15 1918
Markoff Aaron physician 618 N Main h do
" Allen salesman 109 Summer bds 618 N Main
" Bertha teacher music 618 N Main bds do
" Charles A, Japanese Wood Novelty Co 109 Summer bds 618 N Main
" Edward watchmaker 268 Westminster rm 17 h 21 Carrington av
" Frederick (U S N) bds 21 Carrington av
" Minnie bds 618 N Main
" Morris clerk bds 21 Carrington av
" Samuel A, Japanese Wood Novelty Co 109 Summer h 176 Camp
" Sarah bookkeeper 130 N Main bds 21 Carrington av [Main
" Theodore salesman 109 Summer bds 618 N
Markoffski John rubberworker h 86 Julian
Markofski Carol laborer h 42 Hawes

Markouski Stanislaw laborer h 99 Bowdoin
Markowicz Zenon watch repairer 292 Westminster h at Central Falls [Somerset
Markowitz Charles clerk 226 Westminster h 186
" Morris tinsmith h 62 Gay
" Morris variety 47 Douglas av h 49 do
" Morris S operative bds 210 Pavilion av
Marks Aaron clerk 325 N Main bds 31 Benefit
" Abraham pedler h 34 Goddard
" Adolph h 642 Broad [las av
" Anna M asst mgr 200 Weybosset bds 36 Doug-
" Bernard police station 5 rms 38 Marion av
" Charles shoe buyer h 94 Updike
" David roundsman 109 Union sta h at Warren
" Dudley H salesman 53 Mathewson h 565 Cranston
" Earl collector bds 642 Broad
" George clerk bds 28 Wyatt
" George (U S N) bds 22 Harriet [Thayer
" Helen S sec 524 Westminster rm 12 bds 273
" Helen A widow George T bds 273 Thayer
" Helena A widow Peter J bds 294 Chapman
" Henry F rollerman h 139 E George
" Hugo G operative h 407 Plainfield
" Isaac tailor h 30 Robinson
" Joseph salesman h 47 Goddard
" Joseph H foreman h 22 Harriet
" Lester A (U S A) bds 30 Robinson
" Lula M Mrs dressmaker h 287 Brook
" Margaret Mrs h 28 Wyatt
" Martha clerk bds 28 Wyatt
" Martin E salesman 86 Mathewson h at Pawt
" Mary widow Antonio h 35 E Transit
" Mendel h 589 Broad
" Minnie clerk bds r 345 Plainfield
" Morris driver h 106 Miner
" Morris glass 335 N Main h 4 Burr's lane
" Nicholas barber h 183 Harold
" Reka clerk bds 30 Robinson
" Ruth bookkeeper 571 Broad bds 30 Robinson
" Samuel h 36 Goddard
" Samuel pedler h 353 N Main
" William jeweler h 65 Lockwood
" William A porter h 287 Brook
" William H overseer h 48 Trask
" see MARX
Marksby Annie rem to E Providence
" Frances G died Oct 22 1918 [Meeting
" Temperance C bookkeeper 3 S Main bds 232
Marland John helper h 67 Judith
" Joseph H clerk h 93 Huron
" Mark E molder h 47 Hyat
" Peter blacksmith h 36 Viola
" William clerk Troy cor Oak bds 645 Harris av
Marley Carrie housekeeper 11 Meni ct
" Frederick W porter h 93 Blackstone
" Harry conductor h 550 Prairie av
" Sadie A finisher bds 11 Meni ct
" Stella B winder bds 11 Meni ct
" see MORLEY
Marlin Mary Miss bds 197 Power
Marlish Anthony operative h 63 Kossuth
Marlo Mary widow Joseph h 727 Atwells av
Marlor Earl W rem to Pawtucket
Marlow Arthur T clerk bds 89 Cross
" Catherine widow Patrick h 89 Cross
" John rubbarworker h 140 Delaine
" Marcellano toolmaker rms 328 Pine
Marlowe Gordon C student bds 639 Public
" Marguerite matron Franklin Public Bath h 57 Wood
" Michael driver h 639 Public
" Raymond A (U S N) bds 639 Public
" Victor F police station 6 bds 57 Wood
Marmand Anna B bookkeeper 134 Washington h at Edgewood
Marmion Celia A clerk bds 5 Danforth
" Kate widow Thomas T h 5 Danforth
" Mary E clerk bds 5 Danforth
Marmo Raffaele weaver h 55 Amory
Marnane Edmond police station 4 h 62 Pearl
" James E salesman 208 Weybosset h 66 Bergen
" Mary T phone opr bds 27 E Beacon
" Theresa V widow Cornelius h 27 E Beacon
Marnell Annie jeweler bds 173 Brook
" Ellen M bds 173 Brook
" Michael carpenter h 173 Brook
Marner Sam tailor h 75 Lippitt [Hillhurst
Marocco Angelo grocer 282 Pocasset av h 10
" Pasquale ins agent h 24 Bond
" Raffaele dyer h 214 Atwells av
" Rosaria Mrs tailoress h 214 Atwells av
Marodian Dikran laborer bds 15 Winter
" Haleg laborer bds 15 Winter [geshall
Maroelli John G carrier East Side P O h 52 Cog-
Marold Ernest tile setter h 1 Concannon [tle av
" George tile layer 180 Washington h 118 Nian-
" Marcus opr bds 1 Concannon
Marole James tailor 558 Broadway h 118 Ring
Maron Edward laborer h 68 Arthur av
" Joseph chauffeur h 68 Arthur av
" Mary Mrs bds 68 Arthur av
Maroney Alice died
" Edward h 14 Taylor [bds 14 Taylor
" Edward B architect 1216 Turk's Head bldg
" Elisabeth E dressmaker rms 6 Hammond
" George H waiter bds 25 Glenham
" Harry S flagman h 422 Orms
" Margaret E phone opr bds 40 Dover
" Mary Miss h 368 Manton av [Plain
" Mary J saleswoman 275 Westminster h 32
" Patrick J laborer h 672 Eddy
" Patrick J machinist bds 368 Manton av
" Sara clerk bds 63 Jackson [Jackson
" Sarah W saleswoman 275 Westminster rms 63
" Stephen M baker h 11 Frank
" Stephen W salesman bds 14 Taylor
" Walter baker bds 11 Frank
" William H h 52 Superior
Maroni Emilia widow Francesco h 102 Veazie
" Flora L bookkeeper bds 102 Veazie
" William contractor 102 Veazie h do
MARONUCCI see MORONEY
Marot Arthur A clerk h 114 Whitehall [Dora
" Mary G forewoman 1937 Westminster b 115
" Pierre carpenter h 115 Dora
Marotta Gaetano pedler h 361 Atwells av
" Raffaele operator h 29 Blaine
Marotto Antonio engineer h 797 Charles
Marovelli Ambrogio weaver h 638 Douglas av
Marques Joseph laborer h 182 Ives
Marr Edward T carpenter h 1432 Broad
" Frank W machinist h 22 Violet
" James D breweryworker h 53 Harold
" Jane E widow James D bds 1 Arbor
" Russell auto repairer h 366 Douglas av
" Russell G foreman 430 Broad bds 219 Howell
" Thomas toolmaker h 181 Summit av
Marra Alice L Mrs teacher Pallas-st school h 20 Summit av
" Antonio (U S A) bds 634 Douglas av
" Assunta widow Giuseppe h 109 Grove
" Leonardo, B & S h 9 Republican
" Louis nurse h 20 Summit av
" Maria Miss dressmaker 109 Grove h do
" Michael laborer h 634 Douglas av
" Phillip J barber h 634 Douglas av
" Vincenzo laborer bds 634 Douglas av
" see O'MARA and O'MEARA
Marrafino Michael bootblack Union Station h at E Providence
Marrally Frederick police sta 4 bds 24 Polk
Marran Mary widow Hugh died Dec 17 1918
Marren John W Rev rem to Newport
Marrese Clemente jeweler bds 15 Hauxhurst
" Luisa widow Pasquale h 15 Hauxhurst
Marri Pietro laborer h 63 Hillhurst
Marrinan Michael h 834 Atwells av
" Michael J clerk R R freight h 42 Oldham
" Nora widow Timothy T h 737 Potter's av
MARRION see MARION [ton av
Marrionetti Cesare cement blocks h 87 Farming-
" Maria widow bds 87 Farmington av
Marriott Clarence (U S A) bds 207 Alabama av
" Elsie M winder bds 207 Alabama av
" Ernest mechanic bds 30 Lowell av
" George knitter h 15 Oldham
" Georgiana Mrs h rear 153 Delaine
" William knitter h 207 Alabama av
Marritt Joseph jeweler h 107 Ford [24 Bond
Marrocco Peter ins agt 1109 Turk's Head bldg h
Marrocco Achillo bds 174 Roanoke
" Giuseppe laborer h 183 Spruce
" Luigi laborer h 544 Union av
" Michele tinsmith bds 174 Roanoke
" Pasquale molder h 96 Tell
" Peter ins agent 1109 Turk's Head bldg bds 24 Broad [av
" Rose tailoress 180 Westminster b 214 Atwells
" Salvatore jeweler h 174 Roanoke
Marryatt Walter laborer h 173 Gano
Mars Asa driver 45 Dyer [Carpenter
Marsden Charles B clerk 239 Fountain h 113
" Edith L phone opr 1137 Broad bds 21 Trask
" Frederick A died
" Frederick W foreman 224 Eddy h 61 Dewey
" George bds 116 Laurel Hill av
" Herbert polisher 292 Westminster
" James H printer bds 15 Larch
" James H silver polisher h 21 Trask

Marsden
" John, B & S h 148 River av
" John asst foreman 23 Acorn
" John R machinist h 203 Laurel Hill av
" Mary Mrs h 118 Willard av [diana av
" Thomas E pres 1 Young Orchard av h 99 In-
" William, B & S h 48 Camden av
" William operative h 67 Camden av
" William G bookkeeper 1406 Turk's Head bldg h at Pascoag
Marsella Angelo laborer h 160 Almy [Sutton
" Augustus salesman 180 Westminster h 156
" Catarina dry goods 441 Atwells av h 83 Tell
" Domenico (U S A) h 584 Union av
" Errico laborer h 30 Tell
" Francesco clerk 441 Atwells av bds 83 Tell
" Luco Mrs saleswoman 309 Pocasset av h at Cranston
" Michele forester h 70 Ridge
" Vittoria widow bds 30 Tell
Marsello Felix liquors 124 Snow h 221 Atwells av
Marsh Agnes M widow Henry F h 298 Sayles
" Albert T h 405 Weybosset
" Annie E bds 560 Elmwood av
" Antoinette clairvoyant 405 Weybosset bds do
" Augustus A laborer h 122 Beacon av
" Charles steamfitter bds 796 Broad [Park
" Charles A bookkeeper 60 Pine h at Lincoln
" Clara steno 21 Stevens bds 168 Hamilton
" Dwight carpenter bds 129 Beacon av
" Edgar morocco shaver h 46 Burnside
" Edgar L mariner bds 46 Burnside
" Edward E millwright h 45 Merino lane
" Edward L pastor Plymouth Cong church h 19 Sumter
" Florence C nurse rms 105 Parade
" Frank chainmaker h 101 S Angell
" Frank Omere motorman h 53 Capron
" Frank P mgr (E Morgan & Sons) 350 Weybosset h 390 do
" George T lawyer 1001–1002 Turk's Head bldg h 260 Brown
" Harold C chauffeur h 796 Broad
" Henry floorlayer rms 34 Portland
" Henry jr (Marsh & Rhodes) h 597 Angell
" Henry G clerk 20 Market sq b 597 Angell
" John F clerk h 57 Howard
" Mary A h 315 Thayer
" Mary C bds 560 Elmwood av
" Mary M bds 371 Pine
" Nellie Mrs rms 363 Pine
" William D carpenter h 129 Beacon av
" William S The Eddy-Marsh Co 95 Westminster h 298 Sayles
" & Rhodes (H Marsh jr, A A Rhodes) lawyers 86 Weybosset rm 53 [Linden
Marshak Harry (Marshak & Hickey) bds 10
" Jacob L clothing h 10 Linden [Linden
" Minnie Mrs clothing 737 Westminster h 10
" & Hickey (Harry Marshak, Joseph A Hickey) architects 77 Washington rm 310
Marshal Frederick driver rms 96 Broad
Marshall Abraham h 144 Fruit Hill av
" Albert R musician and mgr 107 Westminster rm 23 b 32 Sprague
" Alexander W molder h 181 Burrington
" Alice widow Frederick bds 23 Winthrop av
" Amelia widow Ralph h 134 Brook
" Anna M died Feb 12 1918
" Annie Miss milliner 385 Westminster rm 35 h at Pawtucket
" Annie C clerk 623 Atwells av bds at Meshanticut Park [Indiana av
" Annie L steno 901 Grosvenor bldg bds 268
" Anthony chauffeur bds 103 Hope
" Benjamin mgr 1009 Eddy h at Lincoln
" Blance R Mrs bds 35 Central
" Carl B (Brown, Lisle & Marshall) 201 Turk's Head bldg h 25 Cushing [Sorrento
" Charles A hoseman Engine No 13 h 127
" Charles C treas Hope Webbing Co h The Minden apt 77
" Charles E machinist h 51 Hamburg av
" Charles W designer h 50 Fourth [Melrose
" Chester T manager The Fairbanks Co h 220
" Christie J widow Andrew D h 512 Smith
" Christina widow James h 62 Pemberton
" Dorothy teacher bds 652 Angell
" Edith A steno bds 32 Sprague [Hill av
" Edward H carrier Olneyville P O b 144 Fruit
" Effie M bds 64½ Lisbon
" Elisa J widow Andrew h 21 Violet
" Elizabeth B widow Henry F h 230 Meeting
" Emanuel (U S N) bds Chestnut cor South
" Ernesto F laborer h 165 Ives

Marshall
" Ethel E clerk 16 Bridgham bds 137 Dodge
" Evelyn nurse R I Hospital bds do
" E Hope steno 231 Howard bldg bds 286 Indiana av
" Frank carpenter h 33 Armstrong av
" Frank clerk 66 Weybosset bds at E Prov
" Frank fireman Journal h 19 Foster
" Frank jeweler h r 536 Wickenden
" Frank laborer h 179 Gano
" Frank longshoreman h 83 South
" Frank jr (U S A) bds 83 South
" Frank W artist Journal h 652 Angell
" Fred clerk 66 Weybosset h 1754 Westminster
" Fred Mrs clerk 244 Westminster bds 96 Broad
" Frederick driller h 15 Winthrop av
" Frederick fireman died Dec 1918
" George F (U S A) bds 64 Wallace
" George W overseer h 879 Atwells av [don
" Grace C stenographer 173 Benefit h 114 Cong-
" Grace L stenographer bds 236 Indiana av
" Harold S rem to E Providence
" Hector C blacksmith h 41 Pekin
" Henry F draftsman 50 Borden h at E Prov
" Henry W machinist h 86 Edgemere av
" Herman died Oct 1918
" James (62 Pemberton) died July 27 1918
" James helper rms 90 Chestnut
" James (waiter) rem to Boston Mass
" James B jr clerk h 95 Oakland av
" James L laborer h 49 John
" James N (U S N) bds 17 Pocasset av
" Jane widow John housekeeper 237 Pleasant
" Janette bds 183 Gallatin
" John designer 34 Dike h 17 Pocasset av
" John molder h 241 Wickenden
" John S, B & S bds 62 Pemberton [av
" John T real estate 418 S Main h 286 Indiana
" John W weaver bds 186 River av
" Joseph barnman 55 Gano h 650 Wickenden
" Joseph D (U S A) bds 144 Fruit Hill av
" J Harry clerk 23 Acorn h 183 Gallatin
" Katherine Mrs compiling statistician 542 Howard bldg bds at Attleboro Mass
" Luther stevedore h 53 Ives
" Mabel G asst Public Library bds 41 Pekin
" Manuel carpenter rms 236 Rhodes
" Manuel laborer h rear 536 Wickenden
" Manuel orderly R I Hospital bds do
" Margaret J widow David N h 512 Smith
" Margherite clerk rms 43 Parkis av
" Martha J teacher Roosevelt-st school bds 107 Bridgham
" Mary h 107 Bridgham
" Mary housekeeper 116 Dorrance bds do
" Mary nurse R I Hospital bds do
" Mary teacher bds 107 Bridgham
" Mary widow Robert died Feb 10 1918
" Mary widow bds 10 Salisbury
" Mary E nurse bds 268 Indiana av
" Neil watchman bds 241 Wickenden
" Norma G clerk school dept 32 Summer bds 268 Indiana av
" Olive J widow Thomas P h 94 Meeting
" Peter H, B & S h 506 Washington
" Raymond J (U S N) bds 64 Wallace
" Robert foreman 223 Harrison h at Meshanticut Park
" Robert W mgr 23 Acorn h 16 Radcliffe av
" Roburta J widow Clarence h 118 Waverly
" Ross G (U S N) h 118 Waverly
" Rothwell A (U S A) bds 879 Atwells av
" Samuel J mgr Chevrolet Motor Co 137 Broad h 39 University av
" Samuel S painter h 268 Indiana av
" Stella A steno 58 Warren bds at Anthony
" Thomas janitor h 2 Cowley [Lisbon
" Thomas G foreman 253 W Exchange h 64½
" Walter B clerk Journal bds at Norwood
" William bds 847 Atwells av
" William clerk 280 Tockwotton bds 53 Ives
" William C (U S A) bds 268 Indiana av
" William E laborer h 182 Transit
" William H loomfixer h 64 Wallace
" William P machinist helper h 582 Smith
" Winifred J bds 64 Wallace
Marshi Carmene laborer h 27 Loveday
Marshman William E clerk Riverside Mills h 133 Sterling av [stone av
Marsland Joseph J watchman h rear 936 Chalk-
Marsolais Roland V machinist h 375 Potter's av
Marston Belle Mrs h 19 Delhi
" Charles F physician 172 Charles h 69 Howell
" Charles F jr chauffeur bds 69 Howell

Marston
" Charles L sec Joseph Olney & Son Inc 343 S Water h at Edgewood
" Edward laborer bds 550 Prairie av
" George S conductor h 36 Hope
" Hilda M rem to Barrington
" Joseph L jeweler bds 19 Delhi
" Laura C died
" Peter sta foreman h 12 Victor
" Retta M widow Daniel h 52 Maple
" Sarah I clerk bds 19 Delhi
" Thaddeus E rem to Waterbury Conn
Martel Albert E rem to Edgewood
" Dora optical worker rms 496 Pine
" Henry carpenter h 32 Willow
" Romeo J clerk B & S bds at Central Falls
Martell A E Co Chas G Small dist rep loose leaf and manifold books 528 Grosvenor bldg
" George E carpenter h 179 Cleveland
" Joseph C spinner h 20 Covell
" Minerva widow Frank h 20 Covell
" Vellere Mrs h 31 Fairmount av
" Victor R (U S A) bds 179 Cleveland
Martella Achillo shoe repairer 8 Candace h 78 Radcliffe av [Radcliffe av
" Domenico ins agt 520 Grosvenor bldg h 78
Martelli Antonio machinist h 440 Plainfield
Martellini Alfred clerk 209 Westminster bds 105 Arthur av
" Carmine laborer h 177 Wallace
" Costantino shoemaker 51 Courtland h 502 W Exchange
" Costanzo laborer h 43 Newark
" Giuseppe carpenter h 95 Gesler
Martello Emilia clerk bds 3 Bond
" Giuseppe painter h 3 Bond
" Nicoli (U S A) bds 3 Bond
" Rocco painter bds 3 Bond
" Salvatore jeweler bds 3 Bond
Martellucci Gaetano operative h r 355 Atwells av
" Giuseppe jeweler h 17 Republican
Martenson Emil painter h 23 Reynolds av
" Samuel (Narragansett Welding Co) 288 Eddy h 43 Milk [av
Martenuzzi Antonio cementworker b 160 Atwells
" Giuseppe cementworker bds 169 Atwells av
Martin Ada W steno 275 W Exchange bds at Auburn
" Agly Mrs h 11 Moore
" Agnes (widow Thomas) died
" Agnes G clerk bds 17 Jefferson
" Albert J auto repairer h 480 Public
" Albert J, B & S h 4 Dike
" Albert J, B & S bds 379 Smith
" Alexander contractor 80 Anthony av h do
" Alexander silversmith h 64 Crescent
" Alexander jr (U S A) bds 64 Crescent
" Alford H repairman 233 Harris av h 58 Hudson
" Alfred operative bds 6 Merino lane
" Alfred A laborer h 243 Willard av
" Alice widow John h 81 Joslin
" Alice clerk 179 Aborn bds at Pawtucket
" Alice widow John h 65 Bates
" Alice G nurse (Am Silk Spinning Co)
" Alice K nurse bds 10 Thomas
" Alice S Mrs bds 140 Stanwood
" Aloysius S salesman bds 96 Wilson
" Amey L weaver h 140 Stanwood
" Anna laundress bds 147 Althea
" Anna operative bds 190 Wood
" Anna T Mrs bds 20 Peach av
" Annie Miss bds 261 Swan
" Annie burler bds 180 Carpenter
" Annie Mrs h 109 Livingston
" Annie widow Frank H h 115 Lloyd av
" Annie C housekeeper 7 Touro
" Annie C widow Harry G h 150 Porter
" Annie M widow Joseph T h 108 Bowdoin
" Antone F teamster h 69 Hospital
" Antone J laborer h 112 Gano
" Arthur driver rms 22 College
" Arthur E student bds 93 Peace
" Arthur J clerk bds 57 Wabun av
" Augusta K Mrs h 90 Webster av
" Augustus B clerk h 56 Sheldon
" Augustus E driver h 486 Fountain
" Bernard J salesman 7 Crawford sq h 77 Abbott
" Bertha B operative bds 190 Wood
" Burritt S D architect 86 Weybosset rm 54 and sec Canadian & Southern Lumber Co 431 Grosvenor bldg h at N Providence
" Catharine F clerk 244 Westminster bds 65 Sheldon
" Catharine M (C M Martin & Co) h 261 Swan

Martin
" Catherine h 48 Alton
" Catherine overseer bs 17 Jefferson
" Catherine Mrs h 88 Ontario [ham
" Catherine D steno 231 S Main bds 180 Bridg-
" Charles painter h 49 Groton
" Charles A machinist h 34 Zone
" Charles E painter h 2 DeSoto
" Charles E J laborer h 106 Orms
" Charles F coremaker bds 38 Dart
" Charles W jeweler h 439 Friendship
" Charlotte M bookkeeper Kinsley av cor Sims av bds 80 Anthony av
" Christina widow John h 52 Bergen
" Christina E widow N C h 22 Kingston av
" Christine K clerk Gorham Mfg Co bds 64 Crescent
" Christopher J janitor h 15½ Amy
" Clara G bookkeeper bds 397 Smith
" -Copeland Co mfg jewelers 101 Sabin rm 19
" C M & Co (Catherine M) dry goods 833 Eddy
" Daniel bds 77 Abbott
" Daniel refiner h 65 Sheldon
" Daniel F machinist h 21 Sweet Brier
" Dorothy phone opr bds 147 Benefit
" Edgar C 101 Sabin rm 19 bds 266 Wayland av [Wayland av
" Edgar W pres Martin-Copeland Co h 266
" Edward E driver 44 Washington rm 509 h 27 Noyes av
" Edward L h 37 George
" Edward M engineer h 93 Peace
" Edward P foreman B & S h 175 Lowell av
" Edwin painter h 932 Chalkstone av
" Edwin A physician 31 Tenth h do
" Eleanor bds St Elisabeth's Home
" Eleanor operative bds 190 Wood
" Eliza widow Hezekiah h 238 Waterman
" Eliza widow Michael h 141 Rhodes
" Eliza widow Thomas h 15 Hooper pl
" Elizabeth dressmaker 17 Jefferson h do
" Elizabeth widow John E h 17 Jefferson
" Elizabeth widow William M bds 35 Ralph
" Elizabeth A widow bds 1357 Broad
" Elizabeth V N Mrs h 58 Marion av
" Ella h 48 Alton
" Ellen widow George E h 208 Bowen
" Ellen E Mrs h 80 Lancaster
" Ellen F widow Michael J h 18 Evergreen
" Ellen J widow Andrew P h 228 Ivy
" Ellen L Mrs operative bds 121 Donelson
" Elmer plumber bds 18 Evergreen
" Emily widow Elbridge h 66 Stadden
" Emma Miss h 33 Pope
" Erford L h 41 Waterman
" Ernest G machinist bds 182 Broadway
" Ernest J teamster 169 S Water h 34 Conduit
" Esther clerk 1890 Westminster
" Etta M clerk bds 77 E George
" Everett E machinist bds 19 Nebraska
" Everett W enlisted (U S A)
" Evline D laborer h 552 S Main
" Fay H mgr 107 Stewart h 1 Reservoir av
" Florence clerk 292 Westminster rms 350 Benefit
" Florence V steno bds 46 Arch
" Francis weaver h 16 Byron
" Francis J bds 13 Horton
" Frank helper bds 8 Cliff
" Frank laborer h 90 Ives
" Frank laborer h 166 Ives
" Frank mason h r 16 Governor
" Frank M grocer 172 Ives h 332 Williams
" Frank M painter h 97 Superior
" Frank S oysterman bds 86 John
" Frederick overseer h 15 Jewell
" Frederick weaver h 231 Admiral
" Frederick B clerk 649 Plainfield h 82 Ralph
" Frederick G pedler h 333 Lockwood
" Frederick R salesman bds 27 Princeton av
" Frederick R (U S A) bds 93 Peace
" F H Mrs h 75 Prospect
" George machinist h 41 Oak
" George A rem to Edgewood
" George H caller Union Station h 218 Wash av
" George H engineer h 182 Broadway
" George H meatcutter 380 Westminster
" George H woolsorter h 15 Jewell
" George J laborer h 3 Warren
" Gertrude dressmaker bds 17 Jefferson
" Gertrude A widow John h 69 Moore
" Gilbert rubberworker h 53 Steuben
" Gladys S clerk Tribune h 22 Kingston av
" Grace Mrs rem to E Providence
" Gustav W musician h 182 Gallup

Martin
" Harold E machinist bds 69 Moore
" Harold G enlisted U S A [Rumford
" Harriet Mrs clerk 160 Kinsley av bds at
" Harry G died Oct 15 1918
" Harry L engineer 63 Charles h 26 Broadway
" Hasel M clerk Industrial Trust Co bds 396 New York av
" Helen A, Gorham's h 22 Carlisle
" Helen E nurse bds 22 Kingston av
" Helen G timekeeper bds 147 Benefit
" Helen R Mrs h 282 Globe
" Henry operative h 115 Parnell
" Henry W tailor 212 Westminster h 166 Cranston
" Hope E operator 6 Weybosset bds 147 Benefit
" Horace P carpenter h 35 Ralph
" Howard E (U S N) bds 182 Broadway
" Hugh watchman bds 17 Jefferson
" H Mrs h 238 Waterman
" Irene E dressmaker 84 Dorchester av bds do
" Irving R clerk 12 Croyland rd
" Isaac J baker h 8 Sheldon
" Isabel clerk 33 Broad bds at Conimicut
" Isabell R bookkeeper 292 Eddy bds 64 Crescent
" Isabella F teacher Point-st grammar school bds 91 Providence
" James bds 197 Pond
" James barber 229 Smith h 10 Monticello
" James clerk 33 Exchange pl bds at Edgewood
" James laborer h 423 N Main
" James laborer h 42 Rowley
" James molder h 17 Erastus
" James plumber bds 15 Berkley
" James E clerk h 18 Hospital
" James E driver h 34 Conduit
" James H tinsmith h 83 Hospital
" James H jr jeweler h 258 Dexter
" James T grocer 188 South h do
" James T rubberworker h 149 Wendell
" Jane teacher bds 829 Eddy
" Jane widow James F h 32 Yarmouth
" Jeremiah F refiner h 159 Brook
" Joe G laborer h 32 Pike
" Johanna widow h 11 Winslow
" John clerk Industrial Trust Co h 65 Bates
" John foreman 159 Aborn h 72 Briggs
" John laborer h 108 Carleton
" John second hand h 572 Broadway
" John taxicab 57 W Friendship h do
" John trackman h 59 Preston
" John weaver bds 23 Handy
" John B loomfixer h 8 Cliff
" John D tailor 212 Westminster h at Norwoo
" John E salesman h 307 Branch av
" John F toolmaker bds 108 Bowdoin
" John F watchman h 169 Amherst
" John H carpenter 98 Wilson h do
" John H chauffeur h 1 Concord
" John H collector h 12 Spencer
" John H operative bds 84 Dorchester av
" John J clerk 76 Clifford h 141 Transit
" John M clerk 33 Exchange h 8 Aplin ct
" John S janitor police station 8 h 207 Cole av
" John T rem to Boston Mass [State
" John V Rev. StPatrick's R C church bds 38
" John W clerk Am Railway Ex bds 504 B'way
" John W sausage mfr 30 Bergen h 577 Prairie av
" Joseph engineer h 10 Woodbine
" Joseph laborer h 43 John
" Joseph laborer h 95 Pike
" Joseph shoe repairer 699 Broad h 197 Unit
" Joseph soda clerk 120 Washington bds 84 Dorchester
" Joseph (U S N) bds 147 Gano
" Joseph jr car inspector h 230 Wickenden
" Joseph A boxmaker bds 87 Waldo
" Joseph E clerk 1957 Westminster h 95 Fairmount av
" Joseph E Mrs h 95 Fairmount av
" Joseph F laborer bds 57 Tuxedo av
" Joseph M porter h 56 E Transit
" Joseph T pinsetter bds 108 Bowdoin
" Joseph V iceman h 23 Akerman
" Josephine h 106 Orms
" Julia A Mrs h 49 Groton
" Katherine A phone opr bds 12 Geneva
" Katherine F clerk 244 Westminster bds 65 Sheldon
" Katherine P Mrs h 88 Ontario
" Laura L clerk bds 1195 Westminster rm 3
" Laura S solderer bds 49 Groton
" Laurence C vice pres 101 Sabin rm 19 h 171 Meeting

Martin
" Lewis E teller (Pawtucket) h 17 Ogden
" Lillian waitress 142 Westminster bds 11 Moore
" Lillie waitress restaurant Union station bds 144 N Main [President av
" Lizzie A prin Veazie-st primary school h 144
" Lorretta operator h 106 Orms
" Louis C electroplater h 40 Lauriston
" Louis G motorman h 18 Ida
" Louise h 70 Lester
" Luigi laborer h 17 Tiber
" Luleona M Mrs (Borax Soap Mfg Co) 19 Nebraska h do
" Lydia bds 15 Beacon av
" Lydia F Mrs h 274 Benefit
" Manuel fireman h 35 E Transit
" Manuel laborer h 238 Wickenden
" Manuel laborer h 234 Williams
" Manuel teamster h 147 Gano
" Margaret widow Edward bds 76 Cross
" Margaret T widow Robert E bds 678 Prairie av
" Maria widow James h 23 Handy
MARTIN MARSHALL B real estate 1405 Turk's Head bldg h 107 Elton—See side line back cover
" Martha F S bds 228 Ivy
" Mary h 230 Wickenden
" Mary bookkeeper bds 94 Clarence
" Mary Mrs dressmaker h 94 Clarence
" Mary widow Frank h 333 Lockwood
" Mary widow h 12 Geneva
" Mary widow Charles h 106 Orms
" Mary A bookkeeper 297 Canal b at Woonsocket
" Mary A Mrs h 106 Orms
" Mary A widow John J h 710 Atwells av
" Mary A social worker bds 22 Kingston av
" Mary M Miss h 33 Pope
" Mathew S, B & S h 77 Greenwich
" Matthew J machinist h 205 Althea
" May h 144 President av
" Merle E hoseman Engine 13 h 39 Massie av
" Michael clerk 833 Eddy h 829 do
" Michael clerk 295 Canal bds at E Prov
" Michael A jeweler h 161 Penn
" Minnie L clerk bds 19 Nebraska
" Mortimer H conductor h 602 Smith
" Nellie A bds 17 Jefferson
" Nellie E dressmaker 41 Waterman bds do
" Nora F widow James h 190 Wood
" Norman C stock clerk bds 231 Admiral
" Otto rem to Waterbury Conn
" Owen operative bds 57 Longblock
" Owen E helper h 16 Byron
" Owen F machinist h 48 Bergen
" Owen F carpenter Am Railway Ex h 16 Byron
" Owen T (U S A) bds 190 Wood
" Patrick laborer h rear 66 E Transit
" Patrick laborer bds 45 Lincoln
" Patrick F refiner h 77 E George
" Patrick R laborer h 144 River av
" Percy O clerk Journal h at East Prov
" Percy W (U S N) bds 182 Broadway
" Peter E clerk h 95 Fairmount av
" Peter J mgr Casino, Gorham's h do
" Plain W Miss h 119 Doyle av
" Priscilla bookkeeper 128 Richmond h at E Providence [Althea
" Ralph A chauffeur 319 W Exchange bds 147
" Raymond driver h 17 Dodge
" Richard engineer Engine 19 h 84 Dorchester av
" Robert gardener h 357 Williams
" Robert operative rms 29 Manton av
" Robert F machinist bds 46 Arch
" Robert H clerk h 144 Hanover
" Robert J prop M & P Hat Works 101 Washington h 396 New York av
" Robert J salesman h 46 Arch
" Roland M machinist h 162 River av
" Rosa teacher Chester-av school b 213 Rhodes
" Rose L clerk bds 10 Thomas
" Roy M (U S A) bds 80 Anthony av
" Royland C machinist b 218 Washington av
" Rufus helper h rear 14 Star
" R Donald lamp maintenance man 17 Weybosset bds 46 Arch
" Sadie phone opr bds 17 Jefferson
" Sadie E steno 355 Valley bds at Natick [Mass
" Sam ironworker bds 8 Cliff
" Samuel R clerk 89 Weybosset h at Attleboro
" Sarah widow h 117 Livingston
" Sarah V clerk bds 17 Jefferson
" Sarah V dressmaker bds 147 Althea
" Stephen A, Gorham's h 41 Gilmore

Martin
" Susan dressmaker 21 Vandewater h do
" Susan A widow John H bds 18 Methyl
" Susan R widow John h 91 Providence
" Sybil M h 32 Wickham
" Sylvia widow h 294 Broad apt 7
" Terrence, B & S h 278 Broadway
" Terrence (coremaker) died Aug 30 1918
" Terrence J foreman 58 Warren h 193 Dexter
" Theodore J, Gorham's rms 144 N Main
" Thomas h 87 Waldo
" Thomas bds 134 Benefit
" Thomas molder h 21 Vandewater
" Thomas A real estate h 98 Dover
" Thomas A (U S A) bds 10 Woodbine
" Thomas F h 19 Rowan
" Thomas F (U S A) bds 87 Waldo
" Thomas J (U S A) bds 15 Hooper pl
" Viola clerk bds 254 Washington
" Warner R foreman 355 Valley rms 74 Plainfield
" Warren A police station 1 traffic div h 48 Alton
" Wesley C treas 101 Sabin rm 19 and treas 100 Fountain rm 100 h 290 Blackstone boul
" William rms 144 N Main
" William machinist rms 1040 Westminster
" William weaver bds 23 Handy
" William A (U S A)
" William D clerk Manville Co Chamber of Commerce bldg h 27 Princeton av
" William F tinsmith 169 Washington h 210 River av
" William H conductor h 33 Second
" William H toolmaker h 11 VanBuren
" William J piper h 374 Branch av
" William M (U S A) bds 2 Welcome av
" William T carpenter h 70 Sorrento
Martine James A driver h 294 Broad
Martineau Claude H (Heywood, Martineau & Co) investment securities 417 Grosvenor bldg h at West Barrington
Martinelli Alfonso laborer h 44 Prudence av
" Alfonso laborer h119 Silver Lake av
" Antimo weaver h 15 Aventine av
" Ferdinando driver h 130 Federal
" Francesco laborer h 42 Bigelow court
" Giovanne laborer h 28 Westerly av
" Laurence barber 107 Fountain h Johnston
" Rocco laborer h 555 Charles
" Vincenso cobbler h 29 Weeden [ton
" Vincenso foreman 852 Westminster h 29 Wheaton
" Vincenso (U S A) bds 110 Silver Lake av
Matinee Arnold (U S N) bds 70 Babcock
" Marie L prop Jippijappa Hat Co 89 Eddy h 70 Babcock
" Nicholas P hatter 89 Eddy b 70 Babcock
Martini Alfonso pedler h 157 Cedar
" Angelina seamstres bds 157 Cedar
" Benedetto weaver h 29 Blaine
" Francesco laborer h 181 Dean
" Francesco laborer bds 8 Ridge
" Francesco laborer bds 21 Tell
" Giacendo carpenter h 30 Tell
" Giovanne died Nov 1 1918
" Giuseppe cobbler h 21 Penn
" Giuseppe cobbler h 98 Vinton
" Giuseppe mgr 239 Atwells av h 157 Cedar
" Giuseppe shoe repairer h 197 Unit
" James barber h 286 Broad apt 33
" Leonardo jeweler h 56 Tell
" Lorenzo foreman h 18 Roanoke
" Lucia widow h 21 Tell
" Luigi laborer h 17 Tiber
" Matteo, B & S h r 71 America
" Michele laborer bds 18 Tiber
" Nicole shoemaker 46 Knight bds 125 Gesler
" Nicoli barber h 72 Vinton
" Paolo laborer bds 170 Almy
" Pietro weaver h 18 Malvern
" Pio laborer bds 8 Ridge
" Vincenso laborer h 9 Tell
Martino Albert (U S A) bds 72 Vinton
" Alviro (U S A) bds 72 Vinton
" Carmine laborer h 188 Spruce
" Domenico laborer h 15 Touro
" Eno died July 18 1918
" Francesco (U S N) h 129 Manton av
" Genaro bootblack 127 Manton av h 129 do
" Gennaro laborer h 66 Silver Lake av
" Giovanne chauffeur h 138 Courtland

Martino
" Giovanni weaver h 100 Vinton
" Luciano laborer h 27 Swiss
" Luigi contractor h 336 Laurel Hill av
" Luigi laborer h 150 Pomona av
" Michele laborer bds 33 Harold
" Michele tailor h 10 Africa
" Pietro musician h rear 391 Manton av
" Stefano laborer h 424 Valley
" Tomasso laborer h 33 Harold
Martinonis Julian laborer bds 217 Smith
Martins Alfonso laborer h 138 Tell
" Augustino B bartender h 56 Sheldon
" Frank G laborer h 90 Ives
" José laborer h 45 John
" Peter laborer h 252 Richmond
Martish Walter laborer h 43 W River
" Wladak clerk R R freight h 43 W River
Martiselli Salvatore operative b 4 Cortes
Martland Ella K bds 122 Fifth
" Fred motorman h 19 Cranston rm 7
" John C foreman B & S h 122 Fifth
Martone Antonio fileworker h 140 Cedar
" Bartolomeo laborer h 101 Prudence av
" Luigi laborer h rear 133 Spruce
" Vincenso laborer h 578 Charles
Martorelli Guidino engineer h 15 Tower
Martucci Giuseppe grocer 67 Knight h do
" Pasquale stonesetter bds 69 Hawkins
Martucelli Domenico driver b 114 Tell
Martufi Pio laborer h 106 Ethan
Marucci Raffaele widow bds 515 Potter's av
Marvel Alton C secondhand 47 Charles h 185 Somerset
" Fred W prof physical culture B U h 281 Olney
" Leroy J electro plater 101 Sabin elevator A h at Norton Mass
" Reginald S foreman 101 Sabin h 41 Pearl
Marvis Dry Mop Mfg Co 64 N Main
Marx Andrew P steno R I Co Bucklin st b at Cranston
" Charles buyer 176 Weybosset h 94 Updike
" Emil percher h 60 Dora
" Helena A widow Peter E bds 294 Chapman
" Howard E (U S A) bds 15 Sampson av
" Irving student 86 Weybosset rm 51 bds 72 Sampson av
" Moses A (U S N) bds 19 Liberty
" Nicholas jeweler h 15 Sampson av
" Peter laborer h rear 227 Prairie av
" Walter N electrician 23 Peck b 15 Sampson av
" see MARKS
Mary Investment Co 204 Westminster rm 12
Maryland Casualty Co Clifford D Paige, R I gen agt 171 Westminster rms 405-409
" Club Lunch 37, 145 Westminster and 69 Exchange pl office 17 Byron
Mars Albert J died Oct 11 1918
Marsano John B weaver h 103 Gray [ton
" Leonardo J furniture 166 Atwells av h 55 Vinton
" Rocco weaver h 88 Erastus
Marsilli Antonio laborer h 131 Tell
" Bernardo laborer bds 94 Ridge
" Ernesto (U S A) bds 22 Ridge
" Eulaterio laborer bds 22 Ridge
" Gerardo fileworker bds 131 Tell
" Giovanne barber 435 Atwells av h 102 Crown
" Giuseppe laborer h 10 Swiss
" Luigi laborer h 81 Ridge
" Nicola laborer h 618 Charles
" Rocco laborer bds 94 Ridge
" Salvatore fileworker h 40 Swiss
" Samuel, B & S h 70 Ridge
" Vincenso h 195 Sterling av
" Vittorio laborer bds 94 Ridge
Marsillo Gaetano laborer bds 22 Ridge
Marzocchi Federico laborer h 81 Ledge
" Lorenzo musician bds 28 Eutaw
" Paoli laborer bds 28 Eutaw
" Sabatino laborer h rear 525 Charles
Marsullo Erasmo laborer bds 411 W Exchange
" John salesman 330 Canal h 71 Kenyon
Masarone Alessandro laborer h 117 Ring
Mascavics Antony laborer h 174 Oak
Maschio Pietro laborer h 32½ Marietta
Masciadato Eugenio tailor h 443 Atwells av
Mascio Severino clerk 380 Westminster
Masciola Benisa widow Francesco h 296 Langdon
Masco Raffaelo laborer h 79 Ring [Jones
Mascorino Orasio barber 556 Wickenden h 40
Masella Edoardo laborer b 97 Coggeshall

SEWER PIPE and FITTINGS in stock, MANCHESTER & HUDSON CO.
DRAIN 55 Point Street

Maselli Antonio tailor 124 Plain h 643 Charles
" Antonio waiter bds 25 Bond
" Domenico laborer h 37 Jones
" Domenico widow h 25 Bond
" Giuseppe barber 529 Eddy h 25 Bond
" Giuseppina widow h 25 Bond
" James (U S A) h 22 Tappan
" Michael baker 380 Westminster b 243 Unit
Masello Joseph barber 539 Eddy h 25 Bond
" Michele baker bds 243 Unit
Mashapaug Land Co 29 Weybosset rm 50
Mashunk Peter laborer h 136 Charles
Masi Carmine laborer h 424 Branch
" Nicola laborer h 18 Tiber
Masiello Antonio laborer h 23 Courtland
" Antonio laborer h 42 Gesler
" Antonio jr operator bds 23 Courtland
" Carlo laborer h 3 Ames
" Luigi laborer h 23 Courtland
" Salvatore laborer h 301 W Exchange
Masini Giovanni laborer h 4 McAvoy
" Giuseppe laborer bds 498 W Exchange
" Vincenso laborer h 498 W Exchange
Mason Ann Maria died Jan 14 1918
" Arthur E (U S A) bds 16 Carlisle
" Bessie E clerk bds 290 Sharon
" Bradford A W druggist 1469 Broad h 177 Verndale av
" Charles A clerk 380 Westminster
" Charles A driller rem to Cranston
" Charles A jr hardener bds 148 Elm
" Charles E 9 Calender 4th floor h at Edgewood
" Charles H (Charles H Mason Jewelry Co) bds at Edgewood [4th floor
" Charles H Jewelry Co jewelry mfrs 9 Calender
" Charles I chauffeur bds 18 Hollis
" Charles J real estate 301 Union Trust bldg h 46 Hilltop av
" Charles P rem to Vermont
" Chester L compositor Journal b at E Prov
" Clara V bookkeper 94 Point b 47 Halsey
" Clarence R waiter h 18 Howell
" Clifford M bookkeeper R I Co 100 Fountain h 179 University av
" Earl H (U S A) bds 119 Ontario
" Earl L clerk 380 Westminster
" Earl P spoonmaker h 45 Woodmont
" Edgar E (U S A) bds 162 Pearl
" Edith C teacher bds 254 Washington
" Edna A steno 7 Crawford bds 125 Govérnor
" Edward machinist bds 148 Elm
" Edward P O clerk bds 162 Pearl [Keene
" Edward H pres and treas 160 S Water h 32
" Edward H jr (U S A) bds 32 Keene
" Ellen F h 112 Wesleyan av
" Elmer B salesman h 221 Hanover
MASON ELMER C gen agt Massachusetts Accident Co of Boston and gen insurance 311 Industrial Trust bldg h 188 Shaw av Edgewood—See page 1136
" Elvira G clerk 225 Weybosset b 46 Potter's av
" Emma H Mrs rem to Pawtucket
" Ernest A clerk h 51 Arch
" Esther widow James h 839 Broad
" Eugene L electrician 112 Union h 188 Gallup
" Eugene W died May 31 1918
" Ezra Wilbur clerk 86 S Main h at Bristol
" Fletcher S, Trustee under will of S A Brown also see Narragansett Land Co and Brown Land Co 50 S Main h The Minden apt 60
" Frances M widow h 31 Wendell
" Frank C (U S N) bds 162 Pearl [Pawt
" Frank F lawyer 402 Ind Trust bldg bds at
" Frank M clerk 86 S Main h 36 Boylston av
" Fred A rms 259 Washington
" Fred H rem to E Prov
" Frederic A helper bds 232 Lockwood
" Frederick salesman 100 Fountain rm 211 h 236 Medway
" Frederick C jeweler h 274 Mass av
" Frederick W head bookkeeper Gorham Mfg Co h 84 Updike
" George jeweler h 146A Prairie av
" George physician 767 Broad h do
" George E jeweler h 297 Friendship
" George H engraver h 112 Wesleyan av
" Gladys I steno 306 Grosvenor bldg b 125 Governor [Updike
" Grace E teacher Kelly-st kindergarten bds 84
" Grover C driver h 26 Garrison
" Harold student bds 253 Waterman
" Harold E (U S A) h 290 Sharon
" Harriet C see and treas American Detective Association 19 College rm 4 bds 155 Parade
" Harry H silversmith bds 509 Potter's av

Mason
" Harry R clerk B & S h 477 Pine
" Hattie Mrs elevator operator R I Hospital Trust Co bds at Warren [laide av
" Henry W (Henry W Mason & Co) h 216 Ade-
" Henry W & Co (Henry W Mason) cotton brokers 10 S Water
" Herbert B (U S A) h 16 Carlisle
" Herbert J blocker h 71 Narragansett av
" Horace I clerk 116 Dorrance rms 584 Cranston
" Howard E salesman 68 W Exchange h 20 Marlborough av
" Irving P (U S A) bds 45 Woodmont
" Isabel clerk 1012 Eddy
" Isabel B K widow A F R bds 51 Arch
" James M machinist h 46 Potter's av
" James W porter h 43 Bowen
" Jennie S widow Henry h 135 Wood
" John F gold refiner h 155 Parade
" John H treas John N Mason Real Estate Co and treas Beckwith Land Co 253 Waterman h do
" John J public bldgs dept h 162 Pearl
" John N Real Estate Co 352 Waterman
" John V teacher B & S Commercial shool h 130 Wesleyan av
" Joseph jeweler rms 290 River
" Joseph E, B & S h 290 Sharon
" Kenneth O prof B U h at Pawtucket
" Lloyd E (U S A) b 5 Hospital
" Louis tinsmith h 65 Bernon
" Louis G stone setter h 518 Public
" Lowell C engineer h 584 Cranston
" Lucille clerk 57 Eddy rm 701 b at Auburn
" Lucyette widow William bds 8 Bacon pl
MASON MFG CO tin can mfrs 160 South Water —See page 1070
" Madeline clerk R I Hospital Trust Co bds 12 Dartmouth av [ship
" Margaret E widow James W h 322A Friend-
" Maria E Miss h 163 Bowen
" Mary A caterer h 36 Warren
" Mary E widow John W died Sept 17 1918
" Mary E widow h 18 Hollis
" Mary L music teacher bds 32 Keene
" Mary R widow Earl P bds 117 Dora
" Mary R widow William h 158 Ford
" May widow Herbert B real estate h 16 Carlisle
" May D instructor R I School of Design h at E Prov
" Mildred clerk 57 Eddy rm 702 bds at Auburn
" Minnie W prin Covell-st school b 24 George
" Moses L laborer h 147 Dodge
" M H Mrs h 350 Thayer
" Nellie, Gorham's bds 509 Potter's av
" Norman L clerk 112 Union b 179 University av
" Ralph E sec Mason Mfg Co 160 South Water h 401 Wayland av [Field
" Reuben clerk 7 Eddy top floor h 59 Charles
MASON ROBERT, D CO bleachers and dyers of thread and yarns Esten av r 1077 Main Pawtucket—See page 1256
" Samuel F bookkeeper 199 Canal h 45 Blackstone boul
" Sarah B h 45 Constitution [Edgewood
" Sarah E bookkeeper 291 Westminster h at
" Sidney S h 5 Hospital
" Theodore hardener bds 148 Elm
" Theodore J milkman h 68 Devonshire
" Thomas ironworker bds 7 Turner
" Volney W died Feb 22 1918
MASON VOLNEY W & CO Inc machinists 2 Lafayette—See page 1174
" Walter F clerk h 47 Halsey
" William B sec and gen'l mgr Mer Cold Storage & Warehouse Co 160 Kinsley av h 12 Dartmouth av
" William G mgr 270 Thayer h 201 Roosevelt
" William H night city editor Journal h 119 Ontario
" William H polisher h 168½ Colfax
" William J clerk 11 Peck b 80 Chestnut
" William J silversmith h 509 Potter's av
" William P h 557 Westminster rm 7
Masquelin Charles weaver h 44 Julian
Massa Gasperi laborer h 79 Knight
Massachusetts Accident Co of Boston 311 Industrial Trust bldg 316 Grosvenor bldg and 76 Dorrance rm 413
MASSACHUSETTS BONDING & INSURANCE CO surety bonds 828 Industrial Trust bldg—See page 1274
" Bonding & Insurance Co (Industrial Dept) 76 Dorrance rm 405 [bldg
" Mutual Life Insurance Co 1201 Turk's Head

Massanisso Antonio cigarmaker 315 Atwells av h rear do
" Michele cigar mfr 109 Sutton h do
Massard Charles H engineer h 79 Tenth
Massare Elvira tailoress bds 48 Vinton
" Emilio candymaker bds 48 Vinton
" Frank prof Magnetico h 48 Vinton
" Vincenzo operator bds 48 Vinton
Massaro Andrew A laborer h 103 Tell
" Angelo tailor bds r 157 Federal
" Carmello clerk bds 103 Tell
" Maria C clerk bds 103 Tell
" Michele shoemaker 82 Federal
Massarone Alexander laborer h 117 Ring
" Michele laborer h 147 Penn
Massart Elizabeth widow Mitchell J h 25 Linton
" Lewis H milkdealer bds 25 Linton
Masse Amede weaver h 4 Montrose
" Arthur (U S A) bds 4 Montrose
" Corinne Mrs h 15 State
" Edward P real estate h 196 Sackett
" Fred painter h 98 Carpenter
" Harry clerk 129 Canal h at Edgewood
" Joseph E (U S A) bds 15 State
" John H conductor 45 Steele
" Meridic jeweler rms 202 Clifford
" Ovide A weaver bds 4 Montrose
Massear Henri rem to Arctic Center
Massemini Antonio laborer h 19 Culler
Massenisso Francesco student h 315 Atwells av
Massens August weaver h 157 Valley
Massensio John barber 441 Plainfield h 157 Almy
Masseur Armand C artist 37 Carrington av h do
Massey Edouard R Rev instructor B U h 203 University av
" Hugh E motorman h 265 Lowell av
" John H salesman 336 Westminster h 14 Adelaide av
" John O electrician 112 Union h at E Prov
" Nellie clerk 1890 Westminster
" Norman E (U S A) bds 41 Hammond
" Thomas hardward finisher h 41 Hammond
Massi Carmine shoemaker 426 Branch h 424 do
Massicotte Corinne M bds 142 Larch
" George barber 88 Chestnut h 192 Cranston
" Joseph P dentist P O bldg Olneyville sq h 1536 Westminster
" Louis G salesman h 142 Larch
Massie Arthur E mgr 151 Broad h 59 Waverly
" Charles L chauffeur 20 S Water h 46 Glen road
" Frederick H machinist 115 Clifford h 13 Sears av
" Harriet E widow John G h 534 Lloyd av
" Hiram A engraver bds 65 Algonquin
" Lena G bds 534 Lloyd av
" Lillie T bds 534 Lloyd av
" Walter W eng 301 State House h at Edgewood
Massing Dora widow h 79 Gay
Massino Marini baker 380 Westminster
Masso Antonio concreter h 95 Knight
" Esther F tel opr bds 122 Vinton
" James clerk bds 33 Hilihurst
" Joseph, B & S h 26 Nichols
" Maria V steno 123 Aborn b 122 Vinton
" Michele laborer h 33 Hillhurst
" Peter A tailor h 122 Vinton
" Thomas clerk 2 Market sq b 120 Vinton
" Vincenzo barber h 251 Federal
Massocci Michele carpenter h 136 Chatham
Massover Benjamin tailor 846 Broad h 7 Salisbury
" Gettle widow Louis h 77 Bishop
" Morris tailor h 58 Wayne
Massus Remond weaver h 27 Sonoma court
Master Painters & Decorators Assn 86 Weybosset rm 22 [Exchange rm 316
" Printers Assn of R I (Richard H Moore) 17
Masters Elisabeth S widow James b 8 Pemberton
" Fanny masseuse bds 8 Pemberton
" Frederick W toolmaker h 102 Porter
" William J silversmith h 224 Cass
Masterson Ann h 218 Williams
" Annie Mrs milliner 1843 Westminster rms 90 Franklin
" Annie E Miss h 94 Barrows
" Bernard H salesman bds 80 Burnett
" Bridget bds 302 Valley
" Carrie L housekeeper 173 Admiral
" Catherine A vocal teacher bds 218 Williams
" Charles laborer bds 17 Ocean
" Charles C police station 6 h 94 Barrows
" Edward J (U S N) bds 40 Stewart
" Elisabeth V bds 302 Valley
" Ellen M chainmaker bds 39 Evergreen
" Ellen M widow John h 39 Evergreen

Masterson
" Francis died Aug 16 1918
" Frank electrician h 76 Wisdom av
" Frank machinist bds 17 Ocean
" James h 17 Ocean
" James tire worker bds 302 Valley
" James H barber h 46 Groton
" James H jr jeweler bds 46 Groton
" John rubberworker rms 157 Friendship
" John J ironworker bds 302 Valley
" John P toolmaker h 973 Branch av
" Joseph machinist h 9 Orms
" Joseph E, B & S h 44 Barrows
" Julia E enameler bds 39 Evergreen
" Katherine R milliner bds 39 Evergreen
" Margaret T widow Eugene W h 871 Branch av
" Marguerite bds 46 Groton
" Mary widow Frgncis h 302 Valley
" Mary A bds 302 Valley
" Minnie E widow John A roominghouse 244 Friendship
" Patrick helper bds 171 Manton av
" Patrick F machinist h 50 Regent av
" Patrick F operative bds 302 Valley
" Peter J colorer bds 17 Ocean
" Rita clerk 222 Westminster bds 24 Evergreen
" Rose E bds 302 Valley
" Thomas laborer h 235 Ives
" William laborer rms 22 College
" William J carpenter h 59 Whittier av
Masterton Emma M widow Thomas b 125 Indiana av
" Harry machinist h 89 Knowles
" Harry jr R R mail clerk b 89 Knowles
Mastin Hazel M steno 15 Snow bds 43 Schofield
Mastrangelo Angelo jeweler h 80 Dean
" Dante laborer h 108 Federal
" Donata laborer bds rear 91 Gesler
" Giovannina widow bds 80 Dean
" Giovannina widow h 143 Elmsdale av
" Giuseppe bottler h 423 Atwells av
" Rocco bottler bds 423 Atwells av
" Serafino laborer bds rear 56 Tell
Mastrantuono Alessandro (U S A) b 15 Knight
" Giovanne laborer h 15 Knight
Mastriano Giuseppe laborer h 87 Spruce
" Marco laborer h 87 Spruce
" Tulio shoe repairer 143 Weybosset b 39 Terrace av
Mastriaro Giuseppe laborer h r 278 Atwells av
Mastrini Louis rem to Boston Mass
Mastro Vincenzo prop 2 Westminster h 6 Christopher
Mastrobuone Domenico laborer h 56 Aurora
Mastrocola Giuseppe laborer h 145 Spruce
Mastrodicasa Angelo clerk 20 Page h 25 Weeden
Mastrofino Valentino laborer h r 58 Gesler
Mastronardi Domenico jeweler h 90 Arthur av
Mastropaolo Ernesto ladies' tailor 223 Broad h do
" Domenico tailor rms 115 Broadway
Mastrostefano Antimo died Oct 28 1918
" Antonio shoerepairer 302 Atwells av h 300½ do
" Francesco jeweler h 57 Tell
" Francesco jr (U S N) bds 57 Tell
" Giovannina widow h 284 Atwells av
" Giovanni B mgr 302 Atwells av h do
" Pasquale jeweler h 44 Gesler
" Raffaelo (U S A) bds 57 Tell
" Vincenzo cook bds 84 Tell
" Vincenzo harnessmaker 83 Spruce h r 87 do
" Vittoria clerk bds 57 Tell
Mastrovincenzo Cosimo h 6 Christopher
Masuenski Antoine laborer bds 820 N Main
Matarese Angelina Mrs dressmaker h 188 Spruce
" Aniello h 24 Swiss
" Aniello laborer h 35 Swiss
" Giovanne jeweler h rear 58 Sutton
" Maria clerk bds 77 Tell
" Maria G widow h 77 Tell
" Vincenzo laborer h 188 Spruce
" Vito teamster 7 Crawford sq h r 166 Spruce
Matera Ralph laborer h 605 Admiral
Maternity Hospital 31 Parade
Matero Dominick laborer h 144 Cumberland
Mather Alton S clerk 301 W Exchange b 159 Fifth
" Annie B widow William bds 133 Providence
" Ernest R carpenter h 159 Fifth
" Florence widow William h 83 Blackstone
" Howard L clerk Gorham's h at Edgewood
" H Mary widow John h 133 Providence
" Loretta G bookkeeper 86 Crary b at Pawt
" Robert B (U S A) bds 1 Vine
" William Penn pres and treas American Ball Co 115 Clifford h at Narragansett Pier

Mathes Fred M foreman 57 Broadway h 283 Smith
" John F machinist h 360 Carpenter
" Patrick plumber bds 360 Carpenter
Matheson Minnie E photographer 244 Weybosset bds 899 Manton av
Mathews Agnes T bookkeeper 96 Mathewson rm 208 rms 60 Carpenter [Falls
" Anna T bookkeeper 244 Weybosset b Valley
" Annie C lodginghouse 1867 Westminster
" Caroline S widow h 256 Williams
" Charles E vice pres 226 Public h 175 Thayer
" Chauncy machinist rms 183 Ocean
" Ernest L ins agt h 117 Academy av
" Frank H physician 382 Brook h do
" George J lineman h 323 Fountain [man
" George S physician 223 Thayer h 224 Water-
" Herbert T clerk 372 Westminster b 382 Brook
" H Amelia widow Adrian h 133 Ocean
" James H (J H & T J Mathews) h 84 Oak
" James J novelties h 166 Broad
" Jane widow James h 18 Nichols
" J H & T J (James H, Thomas J) printers 1851 Westminster
" Leanora V Miss bds 256 Williams
" Leon F clerk 208 Union Station h at Riverside
" Margaret died Oct 14 1918
" Marguerite teacher bds 224 Waterman
" Selina M steno Blackstone Canal Nat'l Bank bds at Eden Park
" Thomas J (J H & T J Mathews) h 118 Tobey
" Walter clerk bds 84 Oak
" Walter porter 62 Weybosset h 32 Lincoln av
" Walter E pres and treas 226 Public h 175 Thayer
" see MATTHEWS [men
Mathewson Abbie S Mrs, Home for Aged Wo-
" Abby F died March 29 1918
" Alice milliner bds 444 Huntington av
" Amasa foreman 47 Charles h 15½ Iroquois
" Arthur C clerk h 25 Elma
" Avery S salesman bds 237 Williams
" A Louise h 26 E Manning
" Bertha E teller 17 Weybosset b 7 Fuller
" Bessie L clerk B & S bds 671 Smith
" Billiard Parlor 88 Mathewson
" Caroline Mrs bds 292 Knight
" Caroline E widow Arnold P died Sept 15 1918
" Catharine M (widow George P) died Oct 26 1918
" Charles A jeweler h 21 Towner
" Charles A teamster bds r 246 Thurbers av
" Charles H supt Public Library bldg h 36 Harvard av
" Charles R foreman 304 Pearl h 52 Atlantic av
" Charles S h 264 Indiana av
" Charlotte A bookkeeper 2 Hawthorne
" Clarence A insurance and real estate 75 Westminster rm 27 h 113 Williams
" Clayton M (U S A) bds 23 Ralph
" Corabelle W Miss h 26 E Manning
" Daniel L mechanical eng B & S h 44 Hamlin
" Daniel W harnessmkr 768 Westminster h 106 Priscilla av
" Dennis A helper h 55 Locust
" Dorothy A bds 97 Peace
" Edward B iceman h 129 Althea
" Edward E chauffeur h 18 Alverson av
" Edward F mgr 51 Wash h 58 Dorchester av
" Edward V, B & S h 1 Daniel av
" Edwin L adv mgr Journal h 399 Lloyd av
" Elisabeth widow Fred E h 1261 Eddy
" Elisabeth widow Herbert h 7 Fuller
" Ella B widow Charles h 72 Pocasset av
" Elmer S (U S A) bds 44 Hamlin
" Emily Mrs h 100 Calverly
" Emma E Miss h 3 Welcome av
" Ernest G clerk bds 64 Dorchester av
" Ethel bookkeeper 107 Friendship b 472 Pine
" Ethel B clerk school dept bds 136 Ophelia
" Ethel F jeweler bds 93 Superior
" Ethel G teacher Bridgham grammar school b 145 Whittier av
" Everett S mgr 243 Webster av h 23 Ralph
" E A Mrs clerk 380 Westminster
" Fay S (U S A) bds 23 Ralph
" Florence E teacher bds 145 Whittier av
" Forrest E (Mathewson Vulcanising Works) 32 Conduit h 43 Summer
" Francis A carpenter 93 Superior h do
" Frank clerk rms 9 Bridgham
" Frank C asst mgr h 54 Federal
" Fred E died Mar 9 1918
" George h 250 Lowell av
" George A helper h 781 Broad

Mathewson
" George E police station 2 h 93 Barrows
" G Percy designer h 32 Chapin av
" Harold F salesman bds 93 Superior
" Henry C salesman bds 129 Superior
" Herbert E contractor 97 Peace h do
" Howard A (U S N) bds 64 Dorchester av
" Howard L bookkeeper bds 78 Pearl
" Irvin L car repairer h 280 Plainfield
" Jennie A widow Everett B h 87 Tenth
" John L h 54 Sycamore
" Josephine M jeweler b 93 Superior
" J Arthur teamster h 72 Early
" Lewis H carpenter h 127 Bridgham
" Louie S (U S A) bds 44 Mamlin
" L Irena died March 26 1918
" Mabel T widow bds 130 Ford
" Margaret widow William K bds 23 Handy
" Mary Mrs h 21 West
" Mary A widow James h 78 Pearl
" Minnie E Mrs saleswoman 244 Weybosset bds 899 Manton av
" M Elmer Mrs h 136 Ophelia
" Rachel C widow Amasa L b 23 Ralph
" Ruth H widow Daniel H h 54 Federal
" Vivian D teacher Asa Messer school b 23 Ralph
" Walter W clerk bds 7 Fuller [h at Auburn
" Warren A bookkeeper R I Hospital Trust Co
" Warren H foreman h 77 Oakland av
" William driver h rear 39 Olney
" William, Home for Aged Men and Aged Couples [chester av
" William A baker 380 Westminster h 64 Dor-
" Wm A clerk 615 Hospital Trust bldg h at Barrington [Whittier av
" William D foreman Riverside carhouse h 50
" William H h 21 Towner
" William S carpenter h 937 Branch av
" Williston H clerk 1890 Westminster bds 106 Prescilla av
" see MATTESON and MATTISON
Mathias John F helper h 165 Ives
" Jose F machinist h 59 Fremont
Mathieson Alkali Works Inc The office 53 Canal
Mathieu Napoleon ticket clerk Union station h at Central Falls
Mathison Bessie bds 103 Ohio av
" John clerk 243 Westminster h 231 Indiana av
" J Roland (U S A) bds 231 Indiana av
" Neil buyer 243 Westminster h 103 Ohio av
" Neil L (U S A) bds 231 Indiana av
Mathson Carl F cabinetmaker h 54 Pavilion av
Matilda Shop The (Tilly Goldstein) millinery 335 Westminster rm 43
Matile Albert clerk 364 Canal b 7 Ayrault
" Albert T butcher h 7 Ayrault
Matino Dominique laborer h 4 Ticknor
Matley Annie packer bds 38 Ayrault
" David carpenter h 111 Vandewater
" John laborer h rear 22 Covell
" John machinist bds 121 Chatham
" John weaver h rear 22 Covell
" Mary h 38 Ayrault
Matracia Michele pedler h 9 Tell
Matrunalo Matteo mason h 125 Job
Matson Ernest W, B & S h 47 Pekin
" see MATTSON
Mattaliano Angelo rem to New York
Mattalini Orasio laborer h 179 Ledge
Mattarocci Angelo street sweeper h 135 Almy
Matteo Angelo weaver h 9 McClelland
" Candido tailor 400 Westminster rms 31 Carpenter
" Francesco M D bds 81 Courtland
" Frank interne R I Hospital bds do
" Giuseppe laborer h 63 Hillhurst
" Pietro laborer h 111 Leo av
Matteodo Eugenia widow Maurisio h 59 Ledge
Mattera Carlo grocer 19 Spruce h do
" Francesco pedler bds 19 Spruce
" Michele pedler bds 19 Spruce
" Salvatore (U S A) bds 19 Spruce
" Vito grocer 150 Livingston h do [do
Matterson Jason E engineer Hotel Dorrance bds
Matteson Adelbert B driver h 346 Admiral
" Allen T carpenter h rear 103 Dike [Couples
" Almon W, Home for Aged Men and Aged
" Annie Mrs h 210 Longfellow
" Anson M master mariner h 433 Richmond
" Anson M Mrs variety 433 Richmond h do
" Archibald C lawyer 1009 Grosvenor bldg h 50 Barnes [wood
" Arthur B plumber 80 Richmond h at Edge-

Matteson
" Benjamin B laborer h 65 Sherwood
" Bertram K died Sept 24 1918
" Bessie M steno 326 S Water bds at E Prov
" Charles 1009 Grosvenor bldg h 32 Creighton
" Charles A tel engineer 15 Snow h at Auburn
" Charles H filecutter h 24 Linwood av
" Charles L driver h 83 Hospital
" Curtis W gasoline and oil 151 Smith and S Point h 110 Holden
" Dwight C salesman h 41 Redwing
" Edward H conductor h 67 Sisson
" Ellen M widow Burrill M h 49 Congress av
" Eric B garage foreman Amer Railway Express
" Eva L T teacher Broad-st school b 28 Moore
" Francis E engraver h 197 Ohio av
" Francis E (U S A) bds 65 Sherwood
" Frank W trustee estate of John Nicholas Brown, Harold Brown, Sophia Augusta Sherman and Sophia Augusta Brown treas Narragansett Land Co and Brown Land Co sec Weybosset Land Co 50 South Main h 169 Hope
" George A surgeon 230 Thayer h 52 Barnes
" George R (Matteson & Stone) h 199 Gallup
" Henry J secondhand h 289 Grove
" James (Ross Bros Pharmacy) 73 Camp h 122 Doyle av
" James B h 527 Cranston
" Jesse L foreman bds 11 Wendell
" Lewis (U S A) bds 197 Ohio av
" Lloyd E clerk 301 W Exchange h at Pawtucket
" Mary widow Ira h 83 Hospital
" Mary A widow Olney T h 95 Home av
" Minnie steno 275 W Exchange bds at Auburn
" Paul rem to Boston Mass
" Peter laborer h 12 Victor
" Rufus S bds 17 Dorchester av
" Sadie bookkeeper 26 Custom House st bds at Pawtucket
" Theodore G toolmaker h 4 Mansfield
" Thomas H bookkeeper 7 Crawford sq h at Auburn
" Willard E clerk 129 Canal h at Auburn
" & Stone (G R Matteson, G A Stone) carpenters 23 Central [MATTISON
" see MATHEWSON MATHESON and MATHEWSON
Mattey Mary widow William h 38 Ayrault
Matthewman Joe machinist h 494 Plainfield
Matthews Achsah J widow William h 40 Governor
" Alice E clerk Dexter Asylum bds do
" Annie widow William h 106 Bates
" Charles E (Regal Hotel) 198 Pine h at Riverside
" Charles E porter 89 Canal h 83 Howell
" Clement A machinist h 83 Tyler
" Edith T teacher English High school bds 195 Alabama av
" Elisa laundress h 83 Howell
" Ella M h 173 Wendell [Tobey
" Ernest salesman 892 Westminster rms 93
" Frank A supt Dexter Asylum h do
" Frank E (U S N) h 113 Reservoir av
" Frank E Mrs clerk Board Fire Commissioners office bds 113 Reservoir av
" Frank H physician h 382 Brook
" Frederick news stand 374 Elmwood av h 716 Public
" Harriet T clerk bds 16 Verndale av
" Harry machinist h 53 Regent av
" Harry Mrs grocer 51 Regent av h 53 do
" Herbert D clerk 372 Westminster bds 40 Governor
" Irene C clerk Board of Fire Commissioners office h 113 Reservoir
" James roofer 896 Westminster rms 93 Tobey
" James F artesian well contractor 358 New York av h do [Broad
" James J adv agt 524 Westminster rm 8 b 166
" James M teamster h 50 Thayer
" John meatcutter rms 38 N Court
" John C laborer h 880 Douglas av
" John F (Alpine Printing Co) 63 Washington rms 281 Pine
" John F salesman 346 Canal bds 38 N Court
" John H laborer h 17 Kirk
" Joseph H h 99 Priscilla av
" J Howard boilermaker h 195 Alabama av
" J Sebastian organist Grace church h 180 Congdon
" Lee machinist h 173 Wendell
" Lena laundress bds 83 Howell
" Mabel M asst bookkeeper 155 Westminster bds 10 St James

Matthews
" Mark A laborer bds 106 Bates
" Mitchell driver 26 W Exchange h 50 Thayer
" Narcissar Mrs rem to Dorchester Mass
" Robert H clerk R I Co 100 Fountain h 429 Angell
" Sarah E widow Eddie W h 10 StJames
" Susan E Mrs matron Dexter Asylum h do
" Walter B porter 62 Weybosset h 32 Lincoln av
" William porter died May 11 1918
" William R clerk bds 40 Governor
" see MATHEWS
Mattis Angelo laborer h 630 Union av
" Arcangelo jeweler h 120 Acorn
" Domenico laborer bds 630 Union av
" Emilio laborer h r 278 Atwells av
Mattiacci Francesco laborer h r 60 Penn
Mattice Cordelia chemist h 350 Thayer
" Sophia widow h 350 Thayer
Mattile Adile widow Eugene h 7 Ayrault
" Petit butcher bds 7 Ayrault
Mattimoe John J liquors 749 N Main h 33 Jenkins
" Patrick J breweryworker h 18 Robin
Mattinson George dry goods h 23 Norwich av
" Madge clerk bds 23 Norwich av
Mattison Albert E lacemaker bds 52 Pleasant
" August laborer h 52 Pleasant
" August E machinist bds 52 Pleasant
" Ellen C widow Mark bds 73 Magnolia
" George salesman 243 Westminster h 37 Norwich av
" Maynie clerk 291 Westminster
" see MATTESON MATHIESON and MATHEWSON
Mattissi Domenico A laborer h 14 Evelyn
Mattly Etta nurse bds 264 Indiana av
Mattoleo Giuseppe laborer h 15 Murphy
Mattone Gaetano laborer h 65 Hendrick
" Joseph h 65 Hendrick
" Vincenzo clerk h 67 Penn
Mattos Alexander jeweler h 15 Judith
" Antone barnman 7 Crawford sq h 11 D st
" Antonio C oysterman h 151 Ives
" Manuel C electrician bds 151 Ives
" Manuel C laborer h 107 Sheldon
Mattson Alice H steno 512 S Main bds 39 Redwing
" Aron h 39 Redwing
" Arthur H bookkeeper bds 39 Redwing
" Axel W machinist h 62 Robinson
" Charles M upholsterer 357 Westminster rm 17A h 428 Pine
" Charles W h 103 Hillside av
Matursys Alek jeweler h 15 Judith
Matyiassku Stanislaw weaver h 20 Palmer
Mats Harry shoe repairer 234 Prairie av h 487 Willard av
" Louie pedler h 7 Robinson
" Max operative bds 7 Robinson
" Rose clerk bds 287 Willard av
Matsner Annie Mrs h 87 Lydia
" Fred clerk 115 Chalkstone av bds 87 Lydia
" Henry plumber 92 Charles h 32 Bernon
" Oscar, B & S bds 342 Orms
" Samuel jeweler h 185 Jewett
Maucher Charles F foreman h 174 Burrington
" Frank A jeweler h 176 Burrington
" Frank A jr jeweler h 9 Frankfort
Maude Annie H widow William I h 190 Broad
Mauk Frank B (U S N) h 57 Health av
" Ruth T steno 74 Mathewson bds 57 Health av
Maulsby Philip M salesman 118 Orange bds 198 Burrington [bldg
Mauney-Steel Co cotton yarns 336 Grosvenor
Mauran Edward C clerk bds 38 Temple
" John T Mfg Co jewelry mfrs 61 Peck 2d floor
" Mary A widow John A h 38 Temple
" William A salesman 180 Westminster h 38 Temple
" William L 325 Grosvenor bldg h 140 Prospect
Mauricio John laborer h 106 India
Mauriello Domenico salesman h 61 Vinton
" Domenico jr jeweler bds 61 Vinton
" Francesco (U S A) h 61 Vinton
" Giemma clerk bds 61 Vinton
" Zaffina embroiderer 61 Vinton bds do
Maurisio Togli hostler h 126 Delaine [eral
Mauro Anthony clerk 61 Weybosset b 205 Federal
" Carlo etching h 170 Knight [Federal
" Edmund M buyer 14 Exchange pl bds 205
" Ernesto clerk bds 205 Federal
" Giacomo bricklayer h 482 Atwells av
" Giovanne painter bds 28 Gesler
" Joseph tailor h 205 Federal
" Vincenzo painter h r 208 Federal

Mausolillo Donato shoemaker 87½ Arthur av h 23 Newton
Mauss Anna tel opr rms 205 Broad
Maw George A draftsman h 68 Sterling av
" Kate widow George h 24 Maple
Mawby Archibald surgical appliance maker h 39 Norwich av
" Harold (H Mawby & Co) h 113 Chester av
" H & Co (Harold Mawby, Mrs Olive Bird) elastic stockings 63 Washington
Mawney William A toolmaker h 42 Mawney
Mawson Joe M (M B S Co) 9–11 Winter h 127 Ford
" Robert designer h 56 Robin
Max Anna clerk 105 Dyer bds 62 College
" Bertram cigars and tobacco 126 Mathewson bds 62 College
" Cecelia bookkeeper 10 Greene bds 62 College
" Henry clerk bds 62 College
" Jennie widow Herman died March 16 1918
" Lizzie Mrs rem to San Francisco Cal
" Theodore mgr 220 Westminster h 82 Corinth
Maxcy Elsie hairdresser 334 Westminster rm 518 bds at Riverside [Bedford Mass
" Merion S salesman 178 Dorrance h at New
Maxfield Arthur C machinist h 374 Blackstone
" Carrie died March 14 1918
" Chester corn trav h 85 Plenty
" Dudley C asst mgr Ind Trust Co bds 122 Benefit [h do
" Vera W matron Bethany Home 111 S Angell
Maxon Agnes A widow George h 96 Wendell
" Cordelia clerk 802 Turk's Head bldg bds 239 Jewett
" Cordelia H widow Walter h 239 Jewett
" Edward L clerk 56 S Water h at Auburn
Maxton Helen Mrs h 449 Public
" Jennie operative bds 449 Public
Maxwell Allie E widow Delbert T h 316 Sayles
" Anna L steno 12 Westminster bds 2 Thayer
MAXWELL AUTOMOBILES Clifford H Howland dealer 114 Elmwood av service station 59 W Friendship—See page 1034
" Charles H silversmith bds 32 Gallup
" Co mfg jewelers 150 Chestnut
" Elizabeth A Mrs h 134 Putnam
" Everett J pinsetter bds 486 Smith
" Frank A pattern weaver h 166 Chapin av
" Hedley A rem to Pawtucket R I
" Herbert F (U S N) bds 82 Pettis
" Home for Convalescents 57 Waterman
" Hugh blacksmith 77 Olney h 80 Armstrong av
" John driver bds 495 Plainfield
" John F clerk bds 82 Pettis
" Lawson J routeman Amer Railway Ex h 32 DeSoto [Warren
" Mabel E bookkeeper 211 Howard bldg bds at
" Mary C Mrs h 2 Thayer
" Mildred clerk 6 Weybosset bds 316 Sayles
" Raymond A clerk h 372 Benefit
" Stanley died Sept 2 1918
" Theodore S optician 149 Westminster h at Auburn [158 Burnside
" Thomas J asst supt 1109 Turk's Head bldg h
May Amelia B widow Frank bds 322 Killingly
" Arthur L decorator h 12 Mt Hope av
" Arthur P clerk Gorham's h 748 Broad
" Charles E helper h 248 Sayles
" Edward J spinner h 51 Laban
" Elisabeth housekeeper 47 Pearl
" Elisabeth widow Patrick bds 279 George
" Elizabeth C bds 51 Laban
" Emma A bookkeeper Keith's bds at Arlington
" Etta J bds 51 Laban
" Gertrude G bds 51 Laban
" Gertrude M Mrs bds 120 Clarence [av
" Henry W lieut H & L No 3 h 118 Mt Pleasant
" Howard A rem to Riverside
" Howard L foreman American Silk Spinning Co h 225 Knight
" James L chaser h 180 Manton av
" John G carpenter h 133 Pitman
" John H h 46 Sheldon
" John L carpenter bds 123 Lockwood
" John T laborer bds 6 Salisbury
" Joseph A toolmaker h 136 Rosedale
" Madame clairvoyant 649 Westminster h do
" Martin F carpenter bds 118 Mt Pleasant av
" Mary saleswoman 266 Prairie av bds 264 do
" Mary A widow Thomas h 687 Eddy
" Mathew J machinist h 136 Rosedale
" M Stannard Mrs bds The Minden apt 46
" Slater D stonesetter bds 248 Sayles
" Thomas H elevator tender h 78 Vandewater
" Violet h 267 Amherst

May
" William bds 47 Pearl
" William J jeweler h 112 Houston [297 Public
" see MAHY
Mayberg Abraham (U S A) mgr 275 S Water bds
" Barney (U S N) bds 297 Public
" Benjamin clerk 275 S Water bds 297 Public
" Kopel (K Mayberg & Son) h 297 Public
" K & Son coal and wood 87 Bogman
" Lillian clerk 87 Bogman bds 297 Public
" Louis (U S N) bds 297 Public
" Morris J clerk 275 S Water bds 297 Public
" Rose bookkeeper bds 297 Public
Mayberry Amy widow Alfred bds 132 Prospect
" Benjamin J laborer 220 Canal h 132 Prospect
" Frank O, B & S h 188 Holden
" James decorator bds 5 Stewart
" John T conductor h 790 Potter's av
" Orman J chauffeur bds 188 Holden
" Ralph F (U S N) bds 188 Holden
Maybury Maria widow bds 201 Lippitt [tain
Maycomber Della W Mrs lodginghouse 292 Foun-
" William W (U S A) h 292 Fountain
Mayden Lord machinist h 66 Coggeshall
Mayer Albert C (U S A) bds 265 Gordon av
" Albert H dyes and chemicals 907 Union Trust bldg h 76 Charles Field
" Albert R (U S N) bds 38 Arch
" Anna M widow Christian h 265 Gordon av
" Henry E machinist h 173 Colfax
" Henry R salesman 55 Canal bds at Pawtucket
" Joseph D filecutter h 318 Manton av [av
" Laurence F timekeeper B & S bds 318 Manton
" Leonhardt machinist h 73 Detroit av
" Marie K bds 27 Amy
" M Stella teacher Merino school bds 38 Arch
" Napoleon J finisher h 23 Julian
" Paul S barber 48 Custom House st h 38 Arch
" Robert lineman h 33 Bath
" Thomas machinist h 98 Mawney
" William R machinist bds 109 Ivy
" see MAYOR and MEYER
Mayers Frederick S druggist h 136 Webster av
Mayes Thorpe A rem to Reading Pa
Mayfield Myles porter 330 Westminster bds 455 Fountain
Mayflower Stores Inc grocers 245 Academy av, 270 Admiral, 265, 697, 834, 993 and 1383 Broad, 146 and 321 Broadway, 36 Camp, 479 and 958 Chalkstone av, 126, 266, 390 and 694 Cranston, 352 and 1186 Elmwood av, 440 Friendship, 105 and 752 Hope, 196 Ives, 394 Manton av, 161 Messer, 228 New York av, 47 Ocean, 193 Oxford, 298 Plain, 281 and 463 Plainfield, 68, 176, 237 and 710 Prairie av, 110 Rugby, 42 Ruggles, 165 Smith, 291 Thayer, 146 Wayland av, 243 Webster av, 1179, 1365 and 1948 Westminster, office 44 Franklin rm 212A
Mayforth Martha A clerk 244 Westminster bds at Seekonk Mass
Mayhew Edward L salesman 5 Crawford sq h at Boston Mass
" see MAHEW
MAYLIE see MALEY
Maylotte Rose T clerk B & S bds 125 Tobey
Maymon Chester engraver h 122 Gallup
" Thomas B gen agt and sec 109 Washington top floor h 86 Pitman
Maynard Abbie E nurse bds 289 Globe [tucket
" Absalom B salesman 32 N Main h at Paw-
" Adelard barber 3 Grosvenor bldg h at Pawt
" Albert R supt 104 Point h 131 Sterling av
" Alfred A (U S A) bds 35 Wilson
" Alice M nurse R I Hospital bds do
" Alma operative bds 70 Dexter
" Anatole U toolmaker bds 70 Dexter
" Archibald L molder bds 10 Wood
" Arthur A laborer h r 108 Livingston
" A Gertrude teacher Bellevue-av kindergarten bds 6 Rutland [Wilson
" Bella A bookkeeper 3 Grosvenor bldg bds 35
" Blanche widow Herbert A rms 17 Chestnut
" Carrie B widow Charles h 63 Babcock
" Charles painter h 41 Fremont
" Corinne bds 9 Pemberton
" Curtis jeweler bds 108 Burnett [Potter's av
" Edgar W parcel agent Union station h 787
" Elise A bookkeeper 9 Calender bds 17 Broom
" Elma clerk bds 89 Harrison
" Emile A weaver h 12 Rowley
" Ernest R woodworker bds 89 Harrison
" Euclida C milliner 75 Exchange pl bds 70 Dexter
" Eugene U (U S A) bds 35 Wilson

Maynard
" Eva L milliner 166 Westminster b 10 Wood
" Flora E widow Adelard h 391 Pine
" Florida M weaver bds 300 Waverly
" Frank H pres General Fire Extinguisher Co h at New York
" Frederick L painter h 41 Fremont
" George salesman h 53 Corinth
" George R seaman bds 70 Dexter
" George W conductor h 329 Willard av
" George W mgr 53 Corinth
" Gertrude teacher Bellevue-av kindergarten bds 6 Rutland
" Gertrude Mrs bds 254 Irving av
" Harold machinist h 26 Darling
" Harvey H bds 70 Dexter
" Henry barber 3 Grosvenor bldg h 40 Pearl
" Henry clerk 380 Westminster
" James W variety 300 Dean h 225 Carpenter
" John C clerk 300 Dean bds 225 Carpenter
" John C jr carpet-layer bds 28 Lester
" John W engineer h 79 Devonshire
" Land Co Inc 75 Westminster rms 32–34
" Leonard T (U S A) bds 10 Wood
" Leopold L treas 75 Westminster rm 33 h at Central Falls
" Lionel G rem to New York
" Louis A (U S A) bds 17 Broom
" Louis J painter h 10 Wood
" Lucy Mrs dressmaker h 10 Wood
" Mabel steno 310 State House b at Pawtucket
" Mary Mrs h 35 Cottage
" Nathalie widow Isaac h 70 Dexter
" Oscar J (U S A) bds 201 Waldo
" Peter barber 3 Grosvenor bldg h 35 Wilson
" Remi motorman bds 10 Wood
" Richard I clerk bds 201 Waldo
" Sarah C sewer h 745 Cranston
" Susan widow Elmer N h 289 Globe
" Susie M steno 313 W Exchange bds 289 Globe
" Touissaint h 300 Waverly
" Walter R (U S A) bds 70 Dexter
" William A foreman 42 Pine h 172 Pleasant
" William E clerk 20 Market sq h 75 Elm Gr[illegible] av
" William E, Gorham's h 6 Rutland
" see MENARD
Mayne Samuel McC folder h 29 Steere av
Mayno Charles h 15 Poplar
Mayo Annie J Mrs cook h 16 Grant
" Benjamin timekeeper h 175 Pearl
" Frank A motorman h 110 Ellery
" Harry V clerk 86 S Main h at E Providence
" Henry machinist rms 25 Cherry
" Joseph employment agt h 175 Pearl
" Leland R draftsman B & S bds 169 Smith
" Leland R, B & S h 45 Raymond
Mayoh Annie widow John bds 511 Manton av
" Robert, B & S bds 150 Smith
" Robert patternmaker h 40 Rankin av
Mayor Anne h 47 Barnes
" C Lillian order clerk bds 9 Orms
" Harriet chainmaker bds 81 Waverly
" Harry foreman 23 Acorn h 30 Osborn
" Herbert L (U S A) bds 9 Orms
" Ida A Mrs housekeeper 1086 N Main
" Ida C inspector bds 1086 N Main
" James M h 81 Waverly
" James R janitor bds 81 Waverly
" John W (Thos Mayor & Son) h 196 Camp
" Joseph filecutter h 330 Knight
" Joseph J operative h 86 Bernon
" Ralph clerk h 9 Orms
" Ralph L clerk h 236 Union av
" Reina V clerk bds 1086 N Main
MAYOR THOMAS & SON (John W) machinery 26 Olney—See page 1173
" William R Mrs h 1086 N Main
" see MAYER and MEYER
Mayott Joseph F laborer h 17 Bassett
Mayrson Max variety 152 Pavilion av h 152 Rugby
Mays Harry M treas 1012 Eddy h at Warwick
" William C S supt h 169 Vermont av
Maysles Samuel collector 385 Westminster h at Boston Mass [Battey
Maytum Georgia M office asst 264 Broad bds 94
Masalewski Felix died Oct 9 1918
" Nellie widow Felix h 158½ Charles
Masek Jacob rubberworker bds 691 Atwells av
" Peter, B & S h 691 Atwells av
Masick Max junk 27 Geoffrey's ct h 34 Eaton
" Samuel carpenter h 140 Eaton
Masika Jeka, B & S h 16 Rill
Maso Benjamin glass cutter h 139 Dudley
" Max salesman 180 Westminster bds 139 Dudley
" Nathan jeweler h 74 Bogman
Masur Augustine tailor h 208½ Dudley
Massarelli Biagio laborer h rear 91 Dean
" Mauro operative h 614 Charles
Massiochi Francesco laborer h 154 Dante
Massionci Marao driver h 906 Atwells av
Masso Armando operator h 43 Hassan
Massocca Antonio laborer bds 14 Greeley
" Biagio laborer h 443 Admiral
Massocchi Sabatino laborer h rear 525 Charles
Massone Cone Mrs dry goods 409 Atwells av h do
Meacham Lewis H bookkeeper rms 63 Broadway
Mead Albert Davis prof B U h 283 Wayland av
" Alfred J jeweler bds 50 Willow
" Ethel M jeweler bds 385 Potter's av
" George h 248 Highland av
" George H dist mgr 905 Union Trust bldg h at Meshanticut Park
" George J bds 50 Willow
" Harry B salesman h 185 Taber av
" Lewis K lodginghouse 313 Washington
" Roy clerk bds 3 Gould's pl
" Stephen rubber boot maker h 50 Willow
" William h 385 Potter's av
" William T master mechanic rms 79 Messer
Meade Albert F salesman 234 Broad bds 385 Potter's av
" Annie F Miss bds 1567 Westminster
" Bertha N clerk B & S bds 187 Althea
" Elizabeth buyer 176 Weybosset h at Pawt
" Joseph M (J M Meade Botanical Drug Co) h 23 Aborn [remedies 21 Aborn
" J M Botanical Drug Co herbs and botanical
" Margaret A Miss nurse bds 1567 Westminster
" Mary A widow Michael bds 187 Althea
" Mary H steno 616 Eddy bds 50 Willow
" Thomas A, B S h 198 Sterling av
Meader Jane A Mrs bds 93 Wood [Lloyd av
" Lewis H principal Lexington-av school h 430
" Lewis H jr forester 75 Westminster rm 24 h 127 Hamilton
" Margaret G teacher bds 430 Lloyd av
" Percy D student bds 430 Lloyd av
Meadow Jacob conductor R I Co bds 181 Somerset
Meadowcroft Henry L printer h 66 Plenty
" Josephine G steno bds 66 Plenty
" Persis A phone opr bds 66 Plenty
" Stansfield treas Cannon & Brown Inc 78 Friendship h at N Prov [James
Meadows Ernest R carrier Elmwood P O h 16 St
" John F died Feb 22 1918
" Susan T widow John F h 11 Belknap
Meadus Anthony P plumber h 295 Williams
Meagan James H chauffeur h 14 Capwell
" Thomas E (U S A) bds 381 Chalkstone av
" Thomas F janitor h 381 Chalkstone av [av
Meagher Edward L toolmaker bds 35 Dartmouth
" James A chauffeur h 13 Seventh
" James L sign painter bds 39 Fillmore
" Jennie E widow William B h 33 Lawn
" John J chauffeur h 179 Nashua
" Joseph P h at Valley Falls
" Joseph R (U S A) bds 33 Lawn
" Thomas F h 39 Fillmore
" Thomas F (U S N) bds 39 Fillmore
" William E died Oct 3 1918
" see MAHER
Meakin Theophilus driver h 19 Camden av
Mealey Amy A demonstrator rms 50 Central
Meanerhan Edmund A helper bds 24 Royal
" Ellen widow Timothy J h 24 Royal
" Grace G clerk bds 24 Royal
" Joseph A steamfitter bds 24 Royal
" Mary E clerk B & S bds 24 Royal
" William (U S A) bds 24 Royal
" Wm H police station 1 h 1152 Chalkstone av
" see MINAHAN MONAHAN and MOYNIHAN
Meaney Michael R engineer h 76 Cross
Means Annabel Miss h r 7 Hewes
" Arthur G bds r 7 Hewes
" Charles (Charles Means & Co) h 15 Hewes
" Charles & Co painters 585 N Main
Mechanical Accountant Co adding machines 17 Warren
MECHANICAL FABRIC CO rubber goods etc 40 Sprague—See page 1238
Mechanics Mutual Fire Ins Co 815 Grosvenor bldg
MECHANICS NATIONAL BANK H E Thurston cashier 34 Dorrance cor Exchange pl—See page 1050

Meckes Peter W jeweler rms 136 Friendship
Mecorney Florence teacher Benefit-st kindergarten bds 170 Prospect
Medbery Annie M steno 306 Ind Trust bldg bds at Seekonk Mass
" Benjamin F soaps 10 Haskins bds Home for Aged Men and Aged Couples
" Chester E clerk h 70 Jewett
" Danforth H janitor h 319 Jastram
" George A bricklayer h 115 Bellevue av
" Gertrude phone opr bds 115 Bellevue av
" Herbert W salesman 12 Chamber of Commerce bldg h 18 Rhode Island av
" Howard E bricklayer bds 115 Bellevue av
" Leon S died Sept 22 1918
" Maria W clerk 303 Industrial Trust bldg bds at E Providence
Medberry Chester H (U S A) bds 85 Harrison
" Edmund J foreman 160 Kinsley av h at East Providence
" O Elton tea and coffee h 85 Harrison
Medbury Almond H molder h 118 Hanover
" Annie clerk 176 Mathewson bds at Riverside
" Charles F clerk 17 Exchange rm 103 h at Seekonk Mass
" Clara L widow Edwin R rem to Cranston
" Edwin R died Jan 1919
" Geneva rem to Cranston
" George C clerk h 114 Colfax
" Gladys A rem to Cranston
" Harold B (U S A) rem to Cranston
" Howard F operator h 146 Summer
" Ida M widow Vinton W h 37 Stanwood
" Irving R rem to Cranston
" Lillian M Miss h 102 Roosevelt
" Margaret Mrs h 1 Kendall
" Royal W clerk h 37 Stanwood
Medcalf Herbert E toolmaker h 162 Hamilton
" William (Laconia Apartments) 36 Atwells av h do
Medeiros Anthony jeweler h 157 Potter's av
" Anton laborer h 223 Power
" Antone F laborer h 165 Ives
" Edward P laborer h 122 Brook
" Frank laborer h 48 Blanding
" Frank P clerk bds 241 Wickenden
" Jesse laborer h 630 Wickenden
" John carpenter h 36 Schofield
" John baker's helper h 300 Williams
" John carpenter h 36 Schofield
" John laborer h 57 Preston
" John (U S N) h 164 Ives
" John M laborer h 57 Preston
" John V carder h 55 E Transit
" Joseph laborer h 42 E Transit
" Joseph machine opr bds 57 Preston
" Joseph molder h r 16 Governor
" Leone printer h 105 Tockwotton
" Manuel h 9 Sheldon
" Manuel clerk 122 Wickenden h 54 Arnold
" Manuel ironworker h 87 Transit
" Manuel laborer h 34 Trenton
" Manuel laborer h r 64 Gano
" Manuel laborer h 51 Trenton
" Manuel G machine opr h 57 Preston
" Manuel S h 44 Blanding
" Mariano laborer h 52 Blanding
" Mary widow Manuel h 241 Wickenden
" Rose widow Joseph R h 2 Trenton
" Rufino J clerk h 78 Transit
" Sam clerk bds 187 Wickenden
Mederos Anthony (U S A) bds 57 Governor
" Augustus C salesman 15 Ormsbee av h at Boston Mass
" Gerald A (U S N) bds 57 Governor
" Joseph A h 57 Governor
Medhurst Ernest G clerk 69 Point bds 18 Rutland
" James E chauffeur h 18 Rutland
" Lillian A Mrs h 20 Hawthorne
" Walter L rigger bds 39 Haskins
Medici Celso mason h 773 Admiral
Medin Lena widow Knute h 342 Orms
Mednick Eva clerk bds 51 Lippitt
" Freeda clerk bds 51 Lippitt
" Jennie widow Morris h 51 Lippitt [av
Medroes George J cigarmaker h 434 Huntington
Mee Catherine h 110 Dike
" Hugh J spinner bds 110 Dike
" Wah Hing Co Chinese restaurant 29 Page
Meegan Alice F teacher Knight-st school bds 100 Evergreen
" Annie F h 31 Health av
" Catharine F housekeeper 31 Health av
" Charles J chauffeur 233 Harris av h 743 Atwells av

Meegan
" Charles J jr (U S A) bds 743 Atwells av
" Edward mason bds 100 Evergreen
" Edwin (U S A) bds 1 Beaufort
" Francis C rem to Auburn
" Francis R chauffeur bds 23 Rockingham
" Frank C jr horseshoer h 9 Pemberton
" Henry D foreman 169 S Angell
" James h 38 Walling
" James D h 100 Evergreen
" James H laborer bds 38 Walling
" John F conductor R I Co h 12 Miner
" Joseph J chauffeur Engine 5 h 142 Linwood av
" Joseph J foreman 40 Tockwotton h at E Prov
" Loretta clerk bds 23 Rockingham
" Margaret waitress 85 Westminster
" Marion C teacher Webster-av primary school bds 31 Health av
" Mary A widow Joseph M B h 23 Rockingham [Providence
" Mary W teacher Point-st school bds at East
" Owen E (U S A) h 90 Florence
" Patrick laborer h 131 Willard av
" Thomas F (Eastern Scrap Iron & Metal Co) 532 S Main h 71 Elm Grove av
" William F (U S A) bds 84 Lexington av
" William J h 100 Evergreen [av
" William J compositor Tribune h 84 Lexington
" William S (U S A) bds 743 Atwells av
Meehan Agnes E clerk bds 19 Arnold
" Alice M clerk bds 32 Arnold
" Annie E clerk bds 705 Potter's av
" Annie L h 254 Morris av
" Bernard died Feb 8 1918 [Arnold
" Bernard C sub clerk East Side P O bds 32
" Catherine packer bds 15 Alma
" Charles h 32 Arnold
" Charles J enameler bds rear 200 Blackstone
" Charles W jeweler h 21 Wickham
" Daniel P machinist h 271 Smith
" Dennis (U S A) bds 102 Wayland av
" Edward W salesman 361 Canal
" Elizabeth Mrs h r 78 Plain
" Elizabeth G clerk B & S b 15 Sweet Briar
" Florence widow John R h 77 W Park
" Frank J electrician h 264 Sayles
" Hugh J laborer h 42 Printery
" Hugh J silversmith h 705 Potter's av
" Hugh W (U S A) bds r 200 Blackstone
" James gardener h 183 Ives
" John helper bds 201 Wickenden
" John lineman h 32 Pearl
" John rubberworker h 8 Rill
" John A jeweler bds 32 Arnold
" John J jr jeweler h rear 200 Blackstone
" Margaret bds 19 Arnold
" Mary widow Bernard h 19 Arnold
" Mary E widow John J h 15 Sweetbrier
" May housekeeper rear 200 Blackstone
" Patrick laborer bds 42 Printery
" Patrick overseer h 8 Flora
" Patrick prop 795 N Main
" Richard died Oct 30 1918
" Thomas A chauffeur h 19 Mayflower
" Thomas F fireman h 112 Eaton
Meek Albert E machinist h 6 Holmes
" Charles W mgr 468 Pine h 132 W Clifford
Meenagh Felix liquors 122 Randall h 20 Doyle av
" Michael J clerk 122 Randall h 48 Padelford
Meenan Alice h 106 Burnside
" Annie weaver h 992 Branch av
" Catherine widow John P h 35 Berkley
" James L routeman Am Railway Ex bds 992 Branch av
" Jennie V weaver bds 992 Branch av
" John P died Nov 9 1918
" Joseph F (U S N) h 992 Branch av
" Rose h 112 Plain
MEENIE see MEANEY
Meere John died Sept 4 1918
Meers Fred J engineer h 30 N Court
Mega Antonio barber 27 Page
MEGAIR see MCGAIR
Megan Charles A molder h 111 Courtland
" Katharine L bookkeeper 62 Page bds 111 Courtland
Megathlin John yard conductor Union station h at Riverside [h 254 Dudley
Megaughin George watchman Hospital Trust bldg
Meglio Francesco baker h 185 Almy
Mehaffey Chester B chauffeur H & L 6 h 84 Canton
" Mabel nurse rms 70 Camp
" Ralph E chauffeur h 674 Smith

Meharg John steno 189 Charles bds at Pawtucket
Mehmed Allie D wireworker bds 17 Benefit
Meigs Harold operator bds 25 Sackett
Meighan Ann widow Michael died May 18 1918
" Charles E jeweler h 118 Burnside
" George A bds 66 Early
" John F conductor h 12 Miner
Meiklejohn Andrew pres The Meiklejohn Co h at Pawtucket
MEIKLEJOHN COMPANY The pianos, players and supplies 297 Weybosset—See page 1192
Meinel Charles F sausage mfr 9 Bough h 90 Dorchester av
Meister Alice M steno 217 Howard bldg bds 104 [Hope
" Charles L tailor 104 Hope h do
" Frances C steno board of recreation City Hall bds 104 Hope
" Paul R machinist h 48 Mt Hope av
Mekilian Michele laborer h 732 Atwells av
Melachicofsky Stephen laborer h 109 Livingston
Melamut Solomon painter 26 N Davis h do
Melancon Leo J clerk 89 Weybosset bds 2 Young av
Melandsee Johan captain h 215 Thurbers av
Melaragno Amico clerk bds 11 America
" Annunio clerk bds 11 America
" Felice clerk bds 11 America
" Lucia clerk bds 11 America
" Pasquale clerk h 11 America
" Pietro cigar mfr 297 Atwells av h 549 B'way
Melarkey Annie L widow John h 103 Bernon
" Edmund G, B & S bds 103 Bernon
" Irene N steno 38 Westminster bds 103 Bernon
" John E agt New England Coal & Coke Co 2 Henderson h 15 Sassafras
" Joseph F (U S A) bds 103 Bernon
" Joseph L died Sept 26 1918
" Madeline, B & S bds 103 Bernon
" Mary died Sept 20 1918
" see MALABKEY [Detroit av
Melcher Ida E Mrs supervisor 1137 Broad b 50
Melchiorre Antonio city laborer h 216 Progress av
Melder Harry rem to Boston Mass
Meldosian Antoine laundryman bds 18 Wayne
" Malkon carpenter h 18 Wayne
Meldren James laborer rms 129 Chestnut
" John driver h 30 Rowan
" Margaret widow John died April 20 1918
Meldrum Albert clerk B & S h 12 Grosvenor av
Mele Domenico laborer h 16 Albro
" Francesco h 3 Hall
" Sabino decorator h 2 Bond
Meledy Anna T inspector bds 309 Waverly
" Annie widow Michael h 309 Waverly
" Catherine widow bds 433 Broadway
" Delia E widow John h 15 Rankin av
" Emily I burler bds 309 Waverly
" James E draftsman 275 W Exchange bds 15 Rankin av
" John draftsman h 25 Oldham
" John C eng 275 W Exchange h 25 Oldham
" John E lieut H & L No 9 h 83 Wabun av
" Joseph A (U S N) bds 83 Wabun av
" Katharine inspector bds 309 Waverly
" Mary L phone opr bds 83 Wabun av
" Nellie L bookkeeper bds 309 Waverly
" Thomas A clerk bds 15 Rankin av
Melei Antonio laborer h 22 Sterling av
" Luigi laborer h 121 Sterling av
Melfi Antonio weaver h 45 Terrace av
" Ernest E mfg chemist 185 Salina h 62 Willow
" Harold P salesman 909 Turk's Head bldg bds 62 Willow
" Marie widow Mitchell h 45 Terrace av
" Peter tailor h 99 Sutton
" Theresa dressmaker 400 Westminster h 99 Sutton
Melhuish Robert J dressertender h 23 Joslin
Melia Antonio laborer bds 161 Spruce
Melikan John clerk 210 Amherst rms 101 Douglas av [av
" Vartan grocer 210 Amherst rms 101 Douglas
Melikian Oscar baker 1890 Westminster
Melillo Francesco, B & S h 420 Atwells av
" Maria widow bds 420 Atwells av
" Pasquale laborer h 27 Brookton
" Vincenzo hat mfr and dealer 9 Kenyon h 11 do
Melin George A buyer 243 Westminster h 212 Ivy
Melino Charles clerk 48 S Water bds 160 Carpenter
" Donato laborer h 111 Croom
Melio Antonio laborer h 284 Atwells av
Melisi Antonio laborer h 51 Brayton av
Melkon Ashekian wireworker bds 185 N Main
Melkonian John shoe repairer 293 Broad h at Edgewood
" Minas woodworker h 69 Cranston
" Paul, Screw Co h 346 Douglas av
" Stephen shoe repairer 162 Charles h do
MELLANY see MELLENEY, MELLNY and MULLANEY
Melledy Ellen widow Patrick h 50 McDonough
Mellen Annie T widow John E h 8 Steuben
" Catherine Mrs h 11 Harvest
" Catherine Mrs h 15 Glenham
" Ellen Miss h 15 Glenham
" George E h 99 Tobey
" Joseph J jeweler bds 11 Harvest
" see MALLON
Melleney George L (U S A) b 299 Manton av
" Margaret E Miss h 226 Amherst [av
" Thomas F butcher 251 Amherst h 299 Manton
" Thomas F (U S A) bds 107 Webster av
" Thomas F jr (U S N) bds 299 Manton av
" William F grocer 901 Douglas av h do
" see MELLONY and MULLANEY
Meller Adolf mgr 63 Washington rm 40 h 65 Courtland
" Albert laborer rms 274 N Main
MELLEY see MALLEY
Mellican Edward bds 21 Stone
" James(U S N) bds 21 Stone
" Mary E Mrs h 21 Stone
Mellick Mitchell rem to Worcester Mass
Mellin Algert W painter h 17 Moultrie court
Melling Herbert finisher h 164 Glenbridge av
Mellinger Mary clerk bds 18 Zone
" Miriam bookkeeper bds 18 Zone
" Regina bookkeeper Ind Trust Co bds 18 Zone
" Rose clerk bds 18 Zone
" Samuel tailor h 18 Zone
Mellion Benjamin shoe repairer h 107 Pratt
" Benjamin J shoe repairer 63 Exchange h 10 Lippitt [Canal
" Bros (Earle and Morris) shoe repairers 5
" Earle (Mellion Bros) h at Holyoke Mass
" Joseph shoes h 47 Pratt
" Maurice J shoes bds 47 Pratt
" Morris (Mellion Bros) h 35 Atlantic av
Mellny Earl C watchmaker 219 Weybosset b 96 Wesleyan av
" Emma E widow Lewis h 96 Wesleyan av
" see MELLENEY and MULLANEY
Mello Anthony R laborer h 48 Blanding
" Antoine died August 26 1918
" Bella seamstress bds 134 Brook
" Emelia widow Manuel h 47 Fremont
" Emily P widow Jesse h 131 Tockwotton
" Henry J salesman h 179 Transit
" Jacintho h 305 Williams
" John bds 10 Frankfort
" John clerk h 357 Richmond
" John helper h 134 Brook
" John laborer h 84 Tockwotton
" John motor truck driver h 122 Tockwotton
" John J operative h 74 Transit
" Joseph clerk 93 Weybosset
" Joseph laborer h 194 Ives
" Joseph M machinist h 164 Ives
" Manuel laborer h 12 Armstrong av
" Manuel C cabinetmaker h 42 John
" Manuel E clerk h 44 E Transit [av
" Manuel J grocer 408 S Main h 14 Armstrong
" Manuel J laborer h 61 Brook
" Mary widow Fernade h 29 Fremont
" Mary widow Joseph h 44 Blanding
" Peter laborer bds 396 N Main
" Peter weaver h rear 116 Valley
" William C hoseman Engine 21 h r 57 Preston
Mellon James J painter h 49 Steuben
" Peter, B & S h 134 Gray
" William Mrs h 72 Corinth
" William E asst supt 509 Westminster rm 51 h 72 Corinth
" William F stock clerk B & S h 50 Steuben
Mellone Giuseppe pedler h 227 Federal
Melloon Ethel Mrs clerk 400 Westminster bds 72 Oriole av
Mellor Albert H loco engineer h 597 Smith
" Annie W steno 150 Chestnut bds 254 Washington
" Elisabeth widow Joseph bds 390 Manton av
" Friend (U S A) bds 278 Webster av
" George, Gorham's h 15 Logan av
" Gladys L bookkeeper 157 W Exchange bds 31 Armington
" Herbert stonesetter h 189 Allston
" James finisher bds 764 Branch av
" John (U S A) bds 136 Webster av

Mellor
" John F foreman 241 Harris av h 672 Chalkstone av
" Sam weaver h 278 Webster av
" Thomas H toolmaker h 31 Armington av
" Walter salesman 44 Weybosset h at Central Falls
" William weaver h 136 Webster av
" William G undertaker 527 Charles h do [av
Melnekoff Philip tailor 502 Broad h 345 Willard
Melnick Andrew painter h 3 Scott
Melody Nellie h 63 Hope
" Theresa h 63 Hope
Melone Domenico operative h 363 Hawkins
" Luigi laborer h 397 Branch av
" Sabastiano (U S A) bds 80 Tell
Meloon Jonathan C supt h 345 Lloyd av
Melrose Cash Market (Swenson & Oden) 130 Sumter
" Frances steno rms 58½ Carpenter
Melson Michael cook h 65 Pond [tuxet
Melstrom Carl clerk 291 Westminster h at Pawtucket
Meltzer Nathan clerk bds 48 Lyman
Melucci Antimo porter h 103½ Arthur av
" Antonio tailor 53 Cranston h do
" Antonio G barber 131 Atwells av h 188½ do
" Carl barber 90½ Mathewson h 103 Arthur av
" Ernestina cigars and tobacco 302 Atwells av h 105 Arthur av
" Innis music bds 188½ Atwells av
" Joseph barber 31 Fountain h 141 Penn
" Modesto barber bds 141 Penn
" Pasquale restaurant 30 Broadway h 103 Arthur av
" Vincenzo h 103 Arthur av
" Vincenzo (104 Ridge) died April 10 1918
Melville Elizabeth D clerk bds 57 Howard
" Margaret clerk 1890 Westminster
Melvin Albert E harnessmaker h 11 Cromwell
" Albert E jr jeweler bds 11 Cromwell
" Alice E jeweler bds 11 Cromwell
" Edward F liquors 196 N Main h at Edgewood
" James A laborer bds 57 Howard
" John B clerk 15 Westminster b at Fall River Mass
" Martin A laborer bds 57 Howard
" Mary M widow James h 57 Howard
" Mildred F steno 309 Dean bds 593 Broadway
Memmert Augustus steno Prov Banking Co h at Graniteville
Menale Carmela silk worker h 542 Admiral
" Ipolito baker bds 542 Admiral
Menard Helena M teacher bds 421 Friendship
" Henry E carpenter h 148 Rounds av
" Hope phone opr 42 Pine bds 421 Friendship
" J Arthur clerk R R freighthouse h 989 Manton av
" Napoleon F foreman 185 Eddy h 421 Friendship
" see MAYNARD
Menasian Minus laborer h 2 Falcon
" Sarkis weaver h 835 Manton av
Mencke Henry F diesinker h 303 Point
Menconis William operative h 50 Wayne
Mende August W cabinetmaker h 273 Lowell av
" Charles, B & S h 10 Mansfield
" Edgar A printer bds 273 Lowell av
" Henry spinner h 326 Lowell av
" Lucy J clerk B & S bds 273 Lowell av
" Mary A widow William h 302 Lowell av
" Olga bds 302 Lowell av
" Wilhelmina A awningcutter b 273 Lowell av
Mendella Vincenzo laborer h 47 Courtland
Mendelovits Annie widow h 15 Shawmut
" Dora widow Isaac h 52 Chalkstone av
" Hyman junk h 86 Daboll [38 Gay
Mendelsohn Jacob salesman 675 Westminster h
Mendelson Benjamin tinsmith h 21 Robinson
Mendes-Antonio S operative h 139 Laurel Hill av
" Joseph C laborer h 66 E Transit
" Manuel laborer h 42 Wickenden
" Rose C bds 139 Laurel Hill av
" Samuel laborer h 198 O'Connell
" Thomas laborer bds 10 Montcalm ct
Mendeson Lewis helper h 71 Lippitt
Mendillo Angelo barber 111 Valley h 186 Federal
" Antonio A barber 44 Fountain h 119 Acorn
Mendonca Domingo A laborer h 274 Thurbers av
" Domingos F laborer h 1 Trenton
" Frank M laborer h 27 E Transit
" Jose A screw worker h 73 Trenton
Mendosa Joseph laborer h 90 Transit
" Joseph laborer h 644 Wickenden
Mendrad Cæsar laborer bds 36 N Main
Menese John routeman Am Railway Ex h 20 Trenton
Mengnione Ettore ins agent h 74 Sutton
Menna Benedetto laborer h 75 Prudence av
" Benedetto laborer h 16 Silver Lake av
" Ciro laborer h 43 What Cheer av
" Vincenzo laborer h 43 What Cheer av
Menniss Anton machinist h 68 Preston
" John fileworker h 16 Council
Menoche Eugene painter bds 38 Glenbridge av
" Joseph laborer h 38 Glenbridge av
" Joseph jr painter 58 Leah h do
Menolla Giuseppe pedler h 56 Vinton
Mensing Gustave F sec and treas Prov Brewing Co 431 Harris av h at Meshanticut Park
Mento Paul died May 7 1918
Mentori Jennie widow Pasquale h 64 Hawkins
Mentos Elisa widow Manuel h 79 Iver
Menucci Giulio laborer bds r 126 Arthur av
" Luigi laborer bds r 126 Arthur av
Mensel Gustave E foreman 40 Clifford h at Riverside [118 Parnell
Mensies Alexander baggageman Union station h
" Fred A sec 86 Weybosset rm 26 h 681 Public
" George O clerk 409 Federal bldg h 24 Providence
" Gordon laborer bds 414 N Main
" James bds 1 Elmwood av
" John E physician 1 Elmwood av h do
" Mary widow John h 24 Providence
Mensoian Michel (Providence Cabinet Co) 1710 Westminster h 1714 do
Meo Salvatore cotton worker h 23 Blaine
Meola Assunta dry goods 173 Spruce h do
" Giuseppe laborer h 173 Spruce
" Nicola fileworker h 181 Spruce
Merander Charles laborer h 9 Star
Merber Herman, B & S h 24 Inkerman
Mercantile Advance Co brokers 1501 and 1502 Turk's Head bldg [Grosvenor bldg
" Mutual Fire Ins Co Alfred U Eddy pres 723
MERCANTILE REALTY CO Inc John J Donnelly mgr 17 Exchange rm 306—See page 1086
Mercer Benjamin cook 111 Washington h 63 Prairie av
" Edgar T chauffeur 599 S Main h at Pawtucket
" George M Mrs bds 181 Angell
" John h 69 Lester
" Joseph h 35 Benevolent
" Joseph W collection clerk R I Hospital Trust Co h at Edgewood [Park
" Louis C salesman 18 Snow h at Meshanticut
" William M janitor R R freight h 14 Benedict
Mercesdes M Sister superior St Edward's Convent 982 Branch av
Merchant Alzady Miss bds 84 Doyle av
" Archie W pres and treas 86 Weybosset rm 26 h 91 Whitmarsh
" Charles F auto repairer h 19 Cranston rm 8
" George B paymaster and asst treas R I Co 100 Fountain h 621 Angell
" George E jeweler h rear 47 Jenkins [av
" Harriet R bookkeeper 68 N Main bds 84 Doyle
" John S pres 39 Exchange pl h 623 Angell
" Julia A widow George E h 84 Doyle av
" Lincoln jeweler h 10 Price
" Mahala bookkeeper bds 84 Doyle av
" Marcella bookkeeper bds 84 Doyle av
" Tailors' Trimming House Inc 51 Eddy
" see MARCHANT
MERCHANTS COLD STORAGE & WAREHOUSE CO 160 Kinsley av—See page 1251
" M F Insurance Co 802 Grosvenor bldg
MERCHANTS NATIONAL BANK Moses J Barber vice pres 20 Westminster—See page 1051
" Oil Co (John F Maglone) 77 Hudson
" & Miners Transportation Line, India ft of Benefit
Merchurd Adolph chauffeur bds 19 Cromwell
" Vilis chauffeur bds 19 Cromwell [mond
Mercier Adolphus O dressertender bds 41 Diamond
" Albanie dressertender h 41 Diamond
" Albert optical worker h 125 Beacon av
" Alphonse h 122 Waldo
" Ben cook 194 Washington
" Benjamin h 63 Prairie av
" Catharine Mrs bds 88 Blackstone
" Daniel D dressertender h 122 Waldo
" Ernest T clerk 100 Fountain bds at Central Falls
" Exlena operative bds 41 Diamond
" Lillian braider tender bds 122 Waldo [Falls
" Lucien compositor 45 Richmond h at Central

Mercier
" Rosalie A embroiderer bds 41 Diamond
" Sophia widow Philip bds 173 Dexter
" see MESSIER
Mercurio Alberto clerk bds 245 Federal
" Alfonso h 247 Federal
" Antonio barber bds 247 Federal
" Antonio grocer 66 Ridge h 62 do
" Antonio laborer h 131 Penn
" Biagio pedler bds 26 Harkness
" Biagio pedler bds 131 Penn
" Carlo pedler h 134 Penn
" Christie pedler h 137 Ridge
" Ella W bookkeeper 48 S Water bds 88 Penn
" Gaetano helper 48 S Water h 4 McAvoy
" Giovanne pedler h 20 Ring
" Giovanni teamster 48 S Water h 146 Dean
" Giuseppe laborer h 182 Spruce
" Giuseppe A (G A Mercurio & Co) h 160 Carpenter [duce 38 S Water
" G A & Co (G A Mercurio, F Merlino) produce 38 S Water
" John driver 48 S Water h 146 Dean
" John pedler h 29 Trainor
" Joseph barber 607 Wickenden h 40 Swiss
" Maria A widow bds 20 Ring
" Paola widow h 131 Penn
" Paul salesman h 86 Penn
" Petrina widow Battista h 40 Swiss
" Raffaelo barber h 109 Spruce
" Sabella widow h 4 McAvoy
" Salvatore salesman 48 S Water h 112 Penn
" Thomas A barber 51 Empire h 247 Federal
" Vittorio clerk bds 247 Federal
Meredith Hope R steno Y M C A bds 35 Benefit
" Paul W (U S A) bds 35 Benefit
" Thomas J carpenter h 35 Benefit
" Walter P civil engineer bds 35 Benefit
Merewether Bertha rem to Riverside
" Sarah J widow Thomas h 35 Bowen
Merighi Albertina widow h 153 Federal
Merigold Earl chauffeur h 60 Waverly
Merino Paper Box Mfrs 6 Merino lane
Merithew Barbara M widow William W h 88 Dartmouth av
" George A chauffeur h 66 Lisbon
" Henry L sub carrier P O h 1091 Eddy
" Mabel phone opr bds 55 Jefferson
" Mabel B clerk 18 State House bds at E Prov
Merlino Frank (G A Mercurio & Co) h 160 Carpenter [penter
" Salvatore salesman 48 S Water bds 160 Car-
MERNANE see MURNAN [av
Mernick Frederick A laborer h r 733 Chalkstone
" James machinist h 19 Rill
" James E barber 54 Putnam h 137 Julian
" Joseph grinder bds 19 Rill
" Mary widow George died Sept 16 1918
" William F J auto repairer bds 137 Julian
" William J (U S A) bds 19 Rill
" William P driver h 301 Oxford
Mero Annie h 160 Ford [Almy
" Maria bookkeeper 224 Atwells av bds 153
Merola Antonetta widow bds 126 Acorn
" Carlo laborer bds 121 Tell
" Carmine laborer h 105 Sutton
" Carmine laborer h 401 W Exchange
" Erminio tailor h 590 Union av
" Francesco laborer h 103 Tell
" Giacomo tailor bds 118 Ring
" James tailor 558 Broadway h 145 Ring
" Joseph tailor 113 Elmwood av h 42 Warren
" Maria M widow Carmine h 41 Penn
" Vito laborer bds 121 Tell
Merolla Michael laborer bds 8 Pelham
" Michele laborer h 77 Stockton
Merona Antonio laborer h rear 130 Acorn
Merrett Caleb farmer bds r 583 Harris av
" Mary A assembler bds 77 Alverson av
" see MERRITT
MERRIAM CO The wall papers and interior decorators 383 Westminster—See page 1140
Merrick Catherine B librarian 756 Branch av h 122 Roger Williams av
Merrifield Albert E foreman h 188 Waldo
" Emily E steno bds 188 Waldo
Merrigan Michael B molder h 32 Amsterdam
Merrill Albert H photographer h 27½ Atlantic av
" Alton F cigarmaker h 210 Bellevue av
" Anna C steno 615 Hospital Trust bldg bds 130 Ontario
" Antonio laborer bds 390 N Main
" Avis E clerk Nat Bank of Commerce bds 264 Point [ship
" Bertha waitress 90 Dorrance bds 244 Friend-
" Charles E painter h 75 Detroit av

Merrill
" Clinton E phone eng 15 Snow h 71 Plenty
" Foster E electrician 112 Union h at Cranston
" George H laborer bds 72 Salem
" George H motorman h 20 Corinth
" Harry E died Oct 18 1918
" Hazel B packer bds 75 Detroit av
" Howard L salesman B & Sh at E Prov
" Jack Mrs clerk 275 Westminster
" John L clerk 38 Westminster h at E Prov
" Leslie W reporter Journal h at Edgewood
" Louise E bds 70 Waterman
" Lulu M widow Silas L W hairdresser 137 Mathewson h 101 Medway
" Margaret A widow Harry E h 110 Atlantic av
" Mary E S widow J Harvey h 362 Hope
" M Mrs saleswoman rms 106 Franklin
" Remington clerk 17 Custom House st h 66 Sorrento
" Russell B collector 112 Union h 95 Indiana av
" Sylvester K pres S K Merrill Co h 86 Providence
" S K Co mfg jewelers 116 Chestnut
" The apartment house 304 Washington
" William M clerk 62 Valley h 217 Roosevelt
" William Y laborer h 96 Broad [ford sq
Merrimac-Rome Co beds and springs 5 Crawford sq
Merriman Charles H, Manville Co Chamber of Commerce bldg h 26 Cooke
" Charles H jr treas Manville Co Chamber of Commerce bldg h 37 Cooke
" E Bruce (C A Kilvert & Co) 422 Hospital Trust bldg h 60 Manning
" Harold T agent h 158 Governor
" Isaac B h 56 Cooke
" Solidified Oil Co 17 Exchange rm 121
Merris Woolford clerk 355 Valley bds 98 Ocean
Merriss Charles W clerk bds 98 Ocean
" Walter H clerk public works dept City Hall h 11½ John [sity av
Merritt Arthur A designer B & S bds 23 Univer-
" Frank W machinist h 189 Bellevue av
" John T clerk 52 Valley bds 45 Bowdoin
" Joseph h 82 Dorchester av
" Thomas weaver h 45 Bowdoin
" Virginia cook Dexter Asylum bds do
" Virginia Mrs h 82 Waldo
" William E bds 102 Pocasset av
" William F machinist h 5 Putnam
Merriwether Frank clerk 815 Grosvenor bldg h at Riverside
" Louise P bds 20 Sheldon [h at Pawtucket
Merrow Fred porter baggage room Union station
" George W carder h 44 Camp
Merry May h 37 Hamburg av
Merson Harry com trav h 359 Willard av
Mertz Clarence T mgr 49 Weybosset rm 8 h at Arlington [Wildwood av
" George H dry goods 212 Union rm 816 h 46
Mervin Agnes chambermaid bds 880 Atwells av
Merwin Arthur E mgr (E Prov) bds 308 Benefit
Mers Annie M widow John C h 142 Pitman
" John C Co (F O Miller) upholsterer 128 N Main
Mesassian Paul (Providence Cabinet Co) 1710 Westminster h 1714 do
Meservey Charles E cutter bds 22 Rosedale
" John H, B & S h 22 Rosedale
" Joseph W, Gorham's bds 22 Rosedale
" J clerk Gorham Mfg Co
" Roy clerk to New Hampshire
Meskell William carpenter rms 14 Chestnut
Mesrobian Charles filecutter bds 961 Westminster
" Hovnan weaver h 961 Westminster
" Menus jeweler bds 11 Ark court [127 Smith
" Minas (U S Mfg Jewelry Co) 19 Calender bds
Messano Palma widow bds 561½ Charles
Messenger Everett clerk bds 49 Waverly
" Norman A foreman (Universal Optical Co) h 206 New York av [Cranston
Messerlian Bros (Sarkis B and Setrak) grocers 279
" Harry (H Messerlian & Son) h at Edgewood
" H & Son grocers 916 Eddy
" John (H Messerlian & Son) bds at Edgewood
" Sarkis B (Messerlian Bros) h at Edgewood
" Setrak (Messerlian Bros) h at Edgewood
Messervy Harry C salesman 335 Westminster rm 29 h at W Barrington
Messier Albert, B & S bds 80 Corliss
" Charles H pressman Journal h at Pawt
" Peter H machinist h 54 Danforth
" Pierre weaver h 183 Manton av
" see MERCIER
Messina Vincenso pedler h 138 Spruce

Messineo Giovanni painter h 19 Tell
" Vincenso painter h 182 Spruce
Messinger Charles E (U S A) bds 49 Waverly
" Charles O h 28 Broom
" Elmer (U S A) bds 49 Waverly
" Everett T clerk P O bds at E Providence
" George h 59 Park [rm 5 h 16 Calla
" George N jewelers' supplies 107 Westminster
" Harry C physician 170 Broad h do
" Lucien Eli (U S A) bds 59 Park
" Lyman B h 27 Greenwich
" Roland F steno bds 27 Greenwich
" Rosewell G salesman 50 Fountain h at E Prov
" Theodore S sewer contractor 75 Westminster rm 24 h at E Providence
Messler Arnold C (A C Messler Co) bds at Pawt
" A C Co metal novelties 101 Sabin rm 8
Messore Angelo laborer h 32 McAvoy
" Antonio barber 32 Page h 68 Vinton
" Domenico jeweler h 111 Ring
" Emilio stonesetter h 19 Falls Place
" Rosa widow h 25 Murphy
Mestoff Morda cook 117 Charles h do
Meswetsski Edward laborer h 27 Judith
Mesyna William tailor 713 N Main h 12 Howell
Metallic Shell & Tube Co auto radiators 121 Sabin factory at E Prov
Metastasio Pietro Republican Club 15 Social
Metcalf Cora M widow Joseph M h 441 Morris av
" Edward P 737 Ind Trust bldg h 14 Catalpa rd
" Ernest T H (W W White & Co) 206 Turk's Head bldg h 87 Williams
" E Harris bds 303 Angell [h at Riverside
" Florine bookkeeper 6th floor Turk's Head bldg
" Florrie clerk 716 Grosvenor bldg bds 105 Alverson av
" Frank A clerk 1304 Eddy h 120 Pavilion av
" George Mrs bds 81 Brown
" George T Mrs bds 217 Angell
" Guy Mrs h 62 Alumni av [Bowen
" G Pierce 412–418 Hospital Trust bldg bds 132
" Harlan P machinist h 20 Calla
" Harlena L clerk bds 20 Calla
" Harry janitor Y M C A h 21 Centennial ct
" Harry mgr Essex Hotel 21 Burrill h do
" Houghton salesman h 78 Grotto av
" Houghton P 412–418 Hospital Trust bldg bds 132 Bowen
" I Harris Mrs h 303 Angell
" Jennie bds 81 Brown
" Jesse H pres 412–418 Hospital Trust bldg h Woodward road near Roger Williams Chapel
" John silversmith h 15 Salisbury [rade
" Lucy A principal Bourn-st school b 107 Pa-
" M E tailor 26 Custom House st rm 5 h at Riverside
" Nina A Mrs bds 217 Angell
" Stephen O treas 412–418 Hospital Trust bldg h 132 Bowen
" Whiting 1012 Grosvenor bldg h 18 Lillian av
" Willis C rem to Fort Jay N Y
" see MEDCALF
Metcalfe Ada widow Ralph bds 175 Laban
" Edward shoemaker 510 Plainfield h rear 105 Alverson av
" George overseer 506 Kinsley av h 5 Heath
" Harry prop Essex Hotel 21 Burrill h do
" Henry supt 68 Dike h 175 Laban
" Norman dressertender h 99 Alverson av
" Walter helper bds rear 105 Alverson av
" Willie (U S A) bds 175 Laban
Metillo Igniazio laborer h 8 Lily [av
Metivier Antonio clerk R R freight h 267 Union
" Lucy widow George h 48 Hill
" Pearl M bds 11 Whittier av
" William E machinist h 291 Vermont av
" William H (U S A) bds 48 Hill
Metivoer Alexander carpenter h 431 Cranston
Metropolitan Coal Co 275 S Water
" Furniture Co 560 Westminster
" Life Ins Co 506 and 520 Grosvenor bldg weekly payment office 106 do and 509 Westminster rm 51
" Park Commission, Henry A Barker sec G Lester Bateman engineer 32 Custom House st rm 16
" Real Estate Co (James A Vendettuoli) real estate 86 Weybosset rm 67
" Transportation Co riggers 9 Haymarket
Metskowski Joseph laborer h 10 Chaffee [Main
Metz H A & Co Inc dyestuffs and chemicals 23 S
" John S salesman h 223 Plain
" Louis pedler h 82 Gay
" Max printer bds 82 Gay

Metz
" Samuel egg candler bds 82 Gay [Bradford
" Service Station (Ralph Naylor prop) 103
" see MATZ
Metzger Bertha A teacher bds 52 Alumni av
" Elsa M student bds 52 Alumni av
" John druggist 230 N Main h 52 Alumni av
" Marie L bds 52 Alumni av
" William engineer h 54 Plenty [Arch
Meunier Alma D bookkeeper Merino lane bds 29
" Antonio H died Nov 15 1918
" John contractor h 221 Sterling av
" John A rem to Auburn
" Joseph Mrs died Jan 17 1918
" Joseph E (U S A) bds 221 Sterling av
" Lyala clerk h 71 Newton [Arch
" Yvonne D bookkeeper Joslin Mfg Co bds 29
Meuris Jennie widow Julian h rear 6 Audrey
" Julian died Feb 28 1918 [las av
Mexal George Anthony yard master h 238 Doug-
Mexican Petroleum Corporation 164 Allen's av
Mey Charles E police station 1 traffic div h 651 Smith
" Walter E (U S A) bds 73 Radcliffe av
Meyer Albert J rem to S Auburn [av
" Arnold W draftsman B & S bds 65 Comstock
" Arthur H bds 139 Webster av [Calhoun av
" Bertha L bookkeeper 45 Richmond bds 173
" Edward H h 450 Plainfield
" Elizabeth widow August h 22 Joslin
" Emil P liquors and restaurant 21 Olneyville sq and 5 Library ct h 139 Webster av
" Ernest dresser h 166 Wood
" Eva L Mrs h 129 Oak
" Frank A silversmith h 111 Ontario
" George H jeweler h 104 Peace [view
" George U foreman Prov Stock Co h at River-
" Harry F salesman h 599 Public
" Henrietta wido w J Henry h 450 Plainfield
" Henrietta C widow Robert F h 173 Calhoun av
" Jacob A h 352 Orms
" James A auto repairer 8 Harkness h 10 do
" Leo S salesman 54 Peck h at Edgewood
" Lillie A bookkeeper 80 Clifford bds at Natick
" Louis laborer bds 370 S Main
" Louis H treas and gen mgr L H Meyer Co Inc h 193 Whitehall
" L H Co Inc bottlers 62 Hartford av
" Maurice S mgr Mother's Magazine 87 Weybosset rm 44 h at Edgewood
" Ralph W rem to Pawtuxet
" William supt h 65 Comstock av
" see MAYER and MAYOR
Meyers Abraham junk bds 512 N Main
" Adolph conductor h 19 Gay
" Albertina E rem to New London
" Alexander clerk bds 160 Dudley
" Charles window trimmer 275 Westminster
" Fred carpenter rms 804 Westminster
" Ingrid Mrs nurse 20 Hamilton bds do
" Louis M express h 20 Hamilton
" Mary E clerk 244 Westminster h 271 Pearl
" Oscar W chauffeur h 86 Eighth
" Samuel accountant rms 322 Pine
" Samuel F clerk h 44 Staniford
" see MYERS [111 Congress av
Meyersahm Robert R buyer 243 Westminster h
Meyner William teamster bds 108 Burnett
Mesrano Donato weaver h 417 Admiral
Mezzarano Joseph, B & S bds 366 Carpenter
" Raffaela widow Michael h 366 Carpenter
Mezzina Pasquale laborer h 3 McAvoy
Miale Cosimo carpenter h 335 Union av
" Grosina jeweler bds 335 Union av
" Maria P jeweler bds 335 Union av
" Raffaele carpenter 335 Union av
Micarelli Domenico watchmaker 76 Dorrance rm 308 h 197 Atwells av
Micawics Michael laborer h rear 55 Chaffee
Miceli Antonio died May 25 1918
Michael Anthony laborer h 41 Pilgrim
" Asa dry goods 43 Arthur av h 18 do
" Thomas pedler h 18 Arthur av
" William F buyer 291 Westminster h 213 Waldo
Michaelavitz Michael laborer h 272 Chalkstone av
Michaels Abraham pedler h 295 Willard av
Michalik Archie L laborer bds 31 Florence
" Franciszka Mrs midwife h 31 Florence
Michatowsky Adam molder h 82 Appleton
Michaud Adeline A widow Joseph A h 52 Wood
" Adolph chauffeur 63 Dyer [bldg
" Amy dressmaker bds 342 Plain
" Arthur A executive special 432 Grosvenor
" Caroline dressmaker bds 342 Plain

Michaud
" Charles A (U S N) bds 169 Huntington av
" Charles A watchmaker 767 Eddy h 342 Plain
" Dennis ste fireman h 171 Manton av
" Everette h 87 Progress av
" George helper h 17 Julian
" Isaie slater h 169 Huntington av
" James H slater h 169 Huntington av
" John overseer h 876 Atwells av
" Joseph E (U S N) bds 169 Huntington av
" Maria V Mrs reporter rms 245 Friendship
" Napoleon O carrier P O h 201 Waldo
" Peter laborer h 93 Laban
" Pierre machinist h 269 Carpenter
" Wilfred G machinist bds 17 Julian
Michel Rose R h 205 Broad
Michelas Wilfred painter h 203 Clifford
Michele Gesmonda widow bds r 12 Swiss
" Voticerno clerk h rear 12 Swiss
Micheletti Emma packer 313 W Exchange bds 41 Messenger
" Costonzo produce h 41 Messenger
" Lisondro baker 380 Westminster
" Nicola laborer h 38 Crout
Micheli Alfred laborer bds 21 Spruce
" Annable carpenter h 21 Spruce [1918
Michelle Antonio (111 Naples av) died May 25
Michelli Rose widow Antonio h 111 Naples av
Michelmore William H percher h 35 Wood
Michelotti Giuseppi laborer bds 20 Tell
" Luigi laborer h 20 Tell
" Santina ringmaker bds 20 Tell
Michelovitch Harry auto repairer h 122 Hope
" Isaac butcher h 122 Hope
" Thomas (U S A) bds 122 Hope
" Wolf (U S A) bds 122 Hope
Michelrewski Michael oper h 23 Florence [av
Micherelli Domenico watchmaker h 197 Atwells
Michie Francis (R Mountney & Co) steam heating etc 3 Berlin h 16 Standish av
Michon Eli tailor 16 Conrad bldg h 222 Sackett
" Louis E buyer 61 Peck h 15 Harvard av
Mickel Alvirda O clerk 355 Valley bds 18 Norwich av [wich av
" Ervin M clerk 4 Market sq rm 1 bds 18 Nor-
" John D 36 Burgess bds 435 Cranston
" Mary J widow Alexander h 435 Cranston
" Ruth forewoman bds 435 Cranston
" William A carpenter h 18 Norwich av
Mickula Stephen spinner bds 757 N Main
" Veronica G operative bds 757 N Main
Micoleau Elizabeth widow Henri F h 47 Weymouth
Miconski Michel operative h 26 Lena
Micslofski Sylvester operative h 52 Judith
Middlebrook Florence A clerk Union Trust Co bds at Manton
" George A Mrs rem to Boston Mass
" Wool Combing Co 78 Fountain
Middlemiss William C ironworker bds 9 West
Middleton Alexander expressman rms 184 Friendship
" Alice widow Charles bds 32 Gilmore
" Betsey widow William h 235 Union av
" Clarence (U S N) bds 424 Killingly
" Cora U Mrs steno bds 424 Killingly
" Earl H salesman rms 160 Broad [Broad
" Earle L clockmaker 69 Dorrance rms 160
" Ellen Mrs h 57 Corinth
" F Percy salesman 297 Weybosset h at Bristol
" George plumber 203 Plainfield rms 190 do
" George F gold wire finisher h 3 Carter
" George F (U S A) bds 3 Carter
" George W mason h 240 Webster av
" Harry StJ paperhanger h 1057 Westminster
" Hilda steno Merino lane bds 235 Union av
" Isaac driver h 25 Edwin
" Josephine jeweler bds 57 Corinth
" Julia E dressmaker 3 Carter bds do
" Lillian A Mrs bds 75 Marshall
" Mabel bacteriologist R I Hospital bds do
" Mabel E bds 235 Union av
" William R laborer bds 894 Eddy
Midgley Albert L dentist 315 Butler Exchange h 428 Lloyd av
" Alice R housekeeper 78 Wood
" Elisa bds 111 S Angell
" Ellis helper h 105 Plainfield [Pleasant
" Emma C teacher Montague-st school h 216
" James D bds 216 Pleasant
" Joseph watchman h 52 Melissa
" J Philip carpenter h 47 Dora
" Mary A bds 216 Pleasant
" Royce (British Army) bds 1318 Smith
" William B silversmith bds 197 Colfax
Midway Shoe Store 121 Westminster
Midwood Elizabeth Miss h 61 Burnside
" Fred T clerk 20 Market sq bds 441 Plain
" George A pres H Midwood's Sons Co h at W Barrington [Cummerford
" Herbert B gasfitter 119 Westminster h 42
" Louis C dentist 425 Grosvenor bldg bds 441 Plain
" Martha E widow William H h 441 Plain
" Roland jeweler bds 123 Oak [Angell
" Walter pres Edwin Lowe & Co Inc h 25 S
" William A mgr 138 Washington h 231 Sackett
Midwood's H Sons Co wholesale grocers 313-321 W Exchange
Miele Antonio laborer bds 84 Tell
" Joseph died Oct 13 1918
" Paolina widow h 84 Tell
" Pasquale driver h 64 Tell
" Peter carpenter h 63 Yorkshire
" Stefano labborer h 165 Knight
" Vincenso jeweler h 176 Wallace
" Vincenso laborer h 38 Swiss
Mienounas Jimies laborer h 28 Iroquois
Miett John H barber 58 Plain h 122 W Clifford
" M Matilda teacher bds 122 W Clifford
Miga Frank R clerk 58 Putnam h 20 do
" Joseph opr h 31 Putnam
" Macis painter h 20 Bowdoin
" Michael J painter 20 Putnam h 56 do
" Stanley weaver h 877 Manton av
" Walter grocer 58 Chalkstone av h 60 do
Migel Moses C treas American Silk Spinning Co h at N Y [bds 12 Trainor
Migliaccio Cristofaro milk dealer 62 Arthur av
" Giuseppe ice cream 12 Trainor h do
Migliore Luigi carpenter h 41 Brighton
" Rocco patternmaker bds 41 Brighton
Migliossi Costanso laborer h 170 Almy
" Giuseppe laborer bds 553 Charles
" Giuseppe (U S N) bds 170 Almy
" Nicola fileworker h 111 Gessler
Migliuccio Michele laborer bds 16 Barclay
Mignacca Antonio (Mignacca & Rossi) 506 Broadway bds 107 Ring
" Gaeondina widow h 29 Murphy
" & Rossi (A Mignacca, V Rossi) druggists 506 Broadway [h 143 Pomona av
Mignanelli Marino shoe repairer 918 Atwells av
Mignianelli Pasquale baker h 64 Ridge
Mignone Ruby clerk Am Railway Ex bds 107 Arthur av
Mikalavecs Adam laborer h 37 Dike [73 do
Mike Elia prop (Mike & Solomon) 75 Spruce h
" Samuel pedler h 82 Orms
" & Solomon dry goods 75 Spruce [wich av
Mikel Ervin clerk 4 Market sq rm 1 bds 18 Nor-
Mikialian Hampartsoon at B & S h 32 Bernon
Mikloscs Stanislaw fireman h 173 Julian
Mikolajewski Charles jeweler bds 71 Kosauth
Mikut Andrew clerk 274 Veazie bds 1042 Douglas av
" Andrew weaver h 1042 Douglas av
" Edward bookkeeper 319 W Exchange bds 1042 Douglas av
Milan Albert (Milan Co) h 326 Smith [Smith
" Co (Stephen A and Albert) die stampers 355
" Michael B physician 1582 Westminster h do
" Stephen A (Milan Co) h 326 Smith
Milano Antonio died Oct 19 1918
" Felice lace 259 Atwells av h at Hughesdale
" Francesco barber 280 Valley bds 31½ Penn
" Francesco pedler h 90 Penn
" Pasquale barber 50 Franklin h 31½ Penn
" Silk Weaving Co Inc 44 Sonoma ct office 109 Washington rm 212
Milburn Iva Miss clerk bds 174 Broadway
Milchiorre Lena laborer bds 220 Pocasset av
Mild Marie bookkeeper 28 Pine b 7 Homestead av
" Michael machinist h 7 Homestead av
Mildner Frederick machinist h 169 Lowell av
" Frederick V machinist bds 169 Lowell av
" Robert F (U S N) bds 169 Lowell av
Miles Andrew A pressman Journal bds 53 Preston
" Annie widow J h 59 Bishop
" Annie E jeweler bds 59 Bishop
" Avenue Garage (John F O'Gorman) Miles av near Lloyd av
" Bernard J chauffeur bds 59 Bishop
" Betsy widow bds 29 Reynolds av [Bishop
" Catherine M bookkeeper 46 Clifford bds 59
" Emma widow Edward bds 58 Superior
" Estella Mrs h 225 Broadway
" Francis A rem to New York city
" Francis P mgr 557 Public h 304 Plain
" Frank H engineer h 91 Burnett

Miles
" Frank O office mgr Revere Rubber Co 355 Valley h 115 Beaufort
" Frederick L stereotyper Tribune h 53 Preston
" F Leslie (U S A) h 91 Burnett
" George E clerk bds 419 Orms
" Jennie Mrs h 91 Burnett
" John G supt rms 160 Broad
" John J jeweler bds 53 Preston
" John P (U S N) bds 59 Bishop
" Julia Mrs h 91 Benevolent
" Mary widow Michael M h 53 Preston
" Michael at Screw Co h 21 Hewes
" Nathan H toolmaker h 43 Verndale av
" Richard T mgr 128 Empire h at Boston Mass
" S Harry clerk 319 W Exchange h 29 Reynolds av
" Warren L foreman h 45 Verndale av
Miletta Giuseppe payer h 37 Jones [ence
Milewics Frank remnants 27 Chaffee h 19 Flor-
Miley Edmund shipper h 348 Willard av
" Herbert T died Oct 1918
" John A (J A Miley Disinfectant Co) h 7 Day
" John A jr rem to Hartford Conn
" John V (U S A) bds 14 Noyes av
" J A Disinfectant Co (John A Miley) 7 Day
" Katherine clerk bds 14 Noyes av
" Maria widow John J h 289 Oxford
" Michael J teamster h 14 Noyes av
" Patrick J h 7 Madison
" Soap Co (T A Miley) soap powder mfrs 8 Day
" Thomas A (Miley Soap Co) h 14 Day
" William J (U S A) bds 14 Noyes av
Milikin George A watchman Turk's Head bldg h at Arlington
" see MILLIKEN
Milineo Annie Mrs h r 14 Palmer
Milivsky Abraham pedler h 55 Bogman
" Joseph clerk bds 55 Bogman
Milke Edward J grocer 636 Potter's av h 94 Mawney [9 Beacon av
Milkman Aaron auctioneer 36 Custom House at h
" Earl A chauffeur rms 167 Harrison
" Ruth clerk 291 Westminster bds 9 Beacon av
Millar Alvin M clerk Prov Gas Co bds 184 New York av [New York av
" Charles I mgr 109 Washington rm 507 h 184
" Elizabeth L bookkeeper 20 Market sq bds 267 Massachusetts av
" George (U S N) bds 267 Massachusetts av
" James A molder h 267 Massachusetts av
" Margaret I bookkeeper 49 Pavilion av bds 267 Massachusetts av
" Mary E Mrs ammunition worker h 14 Linden
" see MILLER
Millard Alfred E weaver h 48 Woodward rd
" Arthur dentist h 161 Doyle av
" Charles machinist h 18 Oldham [croft
" Frederick F baker 380 Westminster h 65 Ban-
" George C paperhanger 68 John h do
" George L draftsman 1208 Turk's Head bldg bds at Bristol
" Georgianna B widow Miles h 224 California av
" Harold A rep Attleboro Sun 1 Journal bldg h 1063 Eddy
" Harold J salesman bds 94 Pleasant
" Harry P clerk 355 Valley h 94 Pleasant
" Herbert M clerk B & S h 188 Pond [Eddy
" Jacob C draftsman R I Co power sta h 1049
" James M salesman h 224 California av
" John painter and paperhanger h 25 Williams
" Walter paperhanger h 117 Lockwood
" Walter E silversmith h 108 Atlantic av
" William A h 135 Bellevue av
" William A jr (U S A) bds 135 Bellevue av
" William F second hand h 143 Langdon
" see MILLERD
Millas Allex restaurant 91 Point h 58 Atwells av
" Nicholas restaurant 41 Hemlock
Millea Alfred J machinist h 129 Fourth
" Mary F h 41 Superior
" Robert M clerk B & S h 49 Regent av
Millen Abbie M widow William h 120 Butler av
" William glazier rms 291 Washington
Miller Abraham locksmith h 57 Gay
" Abraham shoe repairer h 11 Pratt
" Albert mgr r 228 Aborn rms 160 Broad
" Albert molder h 322 Plain [Everett av
" Albert H physician 131 Waterman h 28
" Albert L clerk 202 Eddy bds at Edgewood
" Albert M chauffeur h 69 Congress av
" Albert P 3d civil engineer h 246 Waterman
" Alburn W watchman h 78 Seamans
" Alfred, B & S h 49 Huber
" Alfred J treas 17 Exchange pl h 12 George

Miller
" Alvin laborer bds 274 Dudley
" Amelia widow Augustus h 71 Woodward rd
" Annie jeweler rms 48 Ontario
" Annie C h 47 Lockwood
" Annie F Mrs dressmaker h 143 Hanover
" Annie G tel opr h 32 Sackett
" Annie M widow nurse h 138 Chapin av
" Annie W clerk 301 Union Trust bldg h at Pawt
" Antone S died Feb 10 1918
" Archibald laborer bds 980 Chalkstone av
" Arthur C clerk 86 S Main h 99 Taber av
" Arthur C collector 6th floor Turk's Head bldg h at Lymansville [bama av
" Arthur F electrician 123 Dorrance h 234 Ala-
" Augustus laborer rms 15 Claverick
" Beatrice G h 304 Grove
" Benjamin C jeweler h 54 Nashua
" Bernard F mgr 62 Hartford av h 249 Lowell av
" Bernard F jr diecutter h 251 Lowell av
" Bernard H mgr Broadway Tire Exchange 105–107 Broadway bds 419 Montgomery av
" Bertha clerk rms 254 Washington
" Bessie rms 254 Washington
" Blanche E clerk bds 78 Seamans
" Bros (David and Jacob) tailors 40 Beacon av
" Byron operative h 6 Peach av
" Catherine widow William bds 296 Lockwood
" Charles (Charles Miller & Co) h 94 Chester av
MILLER CHARLES & CO (Willard H Greene) general painters 44 Pond—See page 1200
" Charles A bottler bds 37 Yorkshire
" Charles A jeweler h 274 Dudley
" Charles E fish 270 Thurber's av h 152 Gallup
" Charles E meat cutter r 330 Canal h at E Prov
" Charles E salesman 119 S Water bds 13 James
" Charles F music teacher h 117 Hanover
" Charles F supt h 846 Elmwood av
" Charles H gardener h 123 Sheldon
" Charles J weaver h 10 Benton [mond Hill
" Charles L enameler 38 Friendship h at Dia-
" Charles M mgr Tucker, Anthony & Co 100 Grosvenor bldg h 39 Orchard av
" Charles W (Miller & Warburton) h at Pawt
" Chauncey asst janitor Prov County Court House [Pawtucket
" Claire C stonesetter 184 Washington h at
" Clarence E asst supt bds 25 Grosvenor av
" Clarence J painter h 38 DeSoto
" Clarence W shipper 330 Canal bds 269 Indiana av
" Clifford E belting 11 Eddy h at E Providence
" Clifford F jeweler h 509 Washington
" Cora A jewelry bds 38 Powhatan
" Daniel L bds 167 Eastwood av
" David (Miller Bros) h at Attleboro Mass
" David auto supplies h 419 Montgomery av
" David E attendant Quaid-st baths h 15 O'Neil
" Doris h 92 Diamond
" Dorothy bookkeeper bds 936 Chalkstone av
" D L bookkeeper Tribune h 187 Eastwood av
" Edgar F office mgr 380 Westminster h at Edgewood
" Edward floorlayer bds 87 Wilson
" Edward laborer h 74 Camden av
" Edward laborer h 21 Pettis
" Edward machinist h 134 Bath
" Edward motorman h 339 Washington
" Edward H stable foreman Am Railway Ex h 205 Carpenter
" Edward W tinsmith h 52 Payton
" Edward W (U S A) bds 31 Lockwood
" Edwin B piper helper h 114 Vandewater
" Edwin C forem n h 163 Pavilion av
" Elenore rms 173 Dexter
" Elisha S carpenter h 127 Smith
" Elisabeth jeweler bds 187 Richmond
" Elisabeth widow Anthony rem to California
" Elisabeth widow Louis E h 26 Rosedale
" Elisabeth J steno 509 Hospital Trust bldg b at Central Falls
" Emeline Miss h 32 Princeton av
" Emil F jeweler h 84 Central
" Emily R clerk B & S bds 84 Central
" Emma E clerk Journal bds 23 Regent av
" Emma T bds 135 Gano
" Ethel B steno 100 Fountain bds 78 Seamans
" Everett D first deputy city clerk City Hall h 24 Summit av
" Everett J, B & S h 336 Orms
" E Blanche clerk bds 78 Seamans
" E Claribel nurse bds 203 President av
" Fathallah H rugs 107 Westminster rm 4 h 95 Sheffield av
" Florence matron Butler Hospital bds do

Miller
" Francis D weaver bds 12 Benton
" Frank teamster h 9 Rice
" Frank A collector h 233 Webster av
" Frank C mfg jeweler h 783 Broad
" Frank E asst foreman h 269 Indiana av
" Frank E weaver h 12 Benton
" Frank E & Son (Irving F) enamelers 83 Page h at Pawtucket
" Frank L electro plater h 83 Burnside
" Frank M special police headquarters 161 Fountain h 6 Holmes
" Frank R supt 184 Dyer h 78 Seamans
" Frank S laborer h 401 Eddy [do
" Frank W plasterer reproductions 121 Angell h
" Fred engineer h 39 Ocean
" Fred laborer h 521 Washington
" Frederick C com trav h 63 Ontario
" Frederick E h 33 Angell
" Frederick E screwmaker h 293 Friendship
" Frederick G chauffeur h 479 Pine [Oaklawn
" Frederick H foreman 176 W Exchange h at
" Frederick J A rem to Arlington
" Frederick O (John C Mers Co) 128 N Main h at Conimicut
" Frederick W engraver bds 249 Lowell av
" Gardner L physician 286 Benefit h do
" George clerk h 66 Lester
" George express 289 Broad rms do
" George laborer bds 32 Iroquois
" George D scratch brusher bds 85 Homer
" George E driver 73 Dyer h 90 Waverley
" George E mgr 119 S Water h at Pawtuxet
" George E police station 1 bds 437 Prairie av
" George H salesman 174 Washington h at Edgewood
" George L h The Minden suite 38
" George Owen h 32 Brainbridge av
" George O toolmaker h 241 Gordon av
" Gertrude dietitian and matron R I Hospital bds do [Conimicut
" Gertrude C teacher Peace-st school bds at
" Gilbert lineman h 146 Cranston
" Grace A weaver bds 47 Priscilla av
" Gustav A watchman h 163 Oakland av
" Hall female dormitory B U 118 Cushing
" Hannah widow Henry H rms 70 Mawney
" Harold E asst engineer 701 Grosvenor bldg h 43 Laura
" Harriet J Miss h 55 Waterman
" Harriet W Mrs h 246 Waterman
" Harry carpenter h r 43 Camp
" Harry pedler bds 35 Goddard
" Harry F ins 20 Market sq h 184 Cypress
" Helen B Mrs h 234 President av
" Henry laborer rms 193 Pine [Edgewood
" Henry F (W H Miller & Sons) 202 Eddy h at
" Henry J bds 16 Seekonk [dent av
" Herbert C sec and mgr 359 Eddy h 205 Presi-
" Holdrick J ins h 51 Gilmore
" Hope S music teacher 26 Phillips bds do
" Howard J signalman bds 23 Regent av
" Hyman laborer h 35 Bogman
" Ida F bds 25 Marlborough av
" Irene E Mrs office asst 380 Westminster
" Irving F (Frank E Miller & Son) 83 Page h at Pawtucket [Dudley
" Jacob (Miller Bros) 40 Beacon av h 201
" Jacob shoe repairer 41 Lippitt h 112 do
" Jacob (U S A) bds 3 Hewes
" Jacob B baker 229 Cranston bds 12 Durfee
" James clerk h 54 Osborn
" James finisher bds 764 Branch
" James laborer h 292 Thayer
" James laborer bds 362 Orms
" James H jr (U S N) bds 160 Broad
" James I (U S A) bds 754 Atwells av
" James J woolsorter h 754 Atwells av
" Jemima widow George h 362 Orms
" Jennie steno 9 Federal bds 62 Goddard
" Jennie B Mrs h 77 Peace
" Jennie P widow Robert J h 23 Black
" Jeremiah W (W H Miller & Sons) 202 Eddy h at Edgewood
" Jesse molder bds 362 Orms
" Jesse (34 Pery av) rem to Riverpoint
" Jessie E sec bds 70 Mawney
" John carpenter bds 5 Randall
" John A rem to Auburn
" John B engineer Engine 7 h 89 Hospital
" John C jeweler bds 84 Central
" John E gateman Union station h at Pawtucket
" John E machinist h 211 West Park
" John H bds 23 Regent av
" John L jeweler bds 187 Richmond

Miller
" John M supt 9 Federal h 42 Hanover
" John W (U S A) bds 22 Barnes
" Joseph junk h 35 Goddard
" Joseph pedler rem to Ohio
" Joseph umbrellas h 106 Pleasant [rington
" Joseph A (Joseph A Miller & Co) h at W Bar-
" Joseph A machinist h 19 McKinley
MILLER JOSEPH A & CO patent attorneys 435 Butler Exchange—See page 1206
" Joseph E (J E Miller Co) h 16 Lewis
" Joseph E Co metal specialties 39 Charles
" Joseph E H jeweler h 95 Sheffield av
" Joseph H rem to New Haven Conn
" Joseph W stock clerk 91 Broadway h at Central Falls
" Kamil A (Zora & Miller) oriental rugs 230 Howard bldg bds 26 Twelfth
" Kathleen T Mrs bds 42 Rowley [av
" Lawrence C gen mgr (Attleboro) bds 99 Taber
" Lawrence E silversmith h 38 Powhatan [gell
" Lawrence S clerk 291 Westminster bds 33 An-
" Leo J machinist h 116 Pettis
" Leo R (U S A) bds 23 Black
" Leroy W died March 11 1918
" Lewis G buyer 243 Westminster h 736 Broad
" Lewis J chauffeur bds 10 E Transit
" Lillian V clerk B & S bds 25 Babbitt
" Louis clerk 357 Canal bds 62 Goddard
" Louis jeweler h 20 Goddard [av
" Louis E foreman r 228 Aborn h 25 Grosvenor
" Louis S (U S A) bds 281 Jastram
" Louise clerk 101 Sabin rm 19 bds at Attleboro Mass [E Manning
" Louise nurse 109 Washington rm 407 bds 92
" Lucy L nurse bds 62 Jackson
" Lucy H Mrs vocal teacher h 22 Barnes
" Lydia B steno 403 Union Trust bldg bds at Conimicut [at Conimicut
" Mabel L bookkeeper 86 Weybosset rm 46 bds
" Manuel R helper h 14 Sheldon
" Maranda L widow Otis A h 25 Marlborough av
" Mfg Co chemicals and dyestuffs 668 Eddy
" Margaret h 67 Plenty
" Margaret widow John H h 191 Plainfield
" Mary asst 112 Mathewson h 74 Waverley
" Mary widow h 38 Camden av
" Mary widow Charles h 50 Warren
" Mary widow John died April 16 1918
" Mary Miss h 72 Appleton
" Mary C Mrs nurse h 49 Common
" Mary E bds 23 Regent av
" Mary E Miss dressmaker h 93 Harrison
" Mary E widow Charles S bds 37 Dexterdale rd
" Mary E widow Theodore h 10 E Transit
" Mary J widow Henry T h 25 Babbitt
" Mary J widow Robert h 23 Regent av
" Maurice florist 637 Westminster b 112 Lippitt
" Maurice McL teller R I Hospital Trust Co h at Edgewood
" Max inspector h 64 Goddard
" Max B clerk bds 249 Lowell av
" Max H carpenter h 755 Eddy
" May opr rms 30 N Court
" Melissa widow Henry R h 46 Powhatan
" Meyer tailor h 3 Hewes
" Meyer vulcanizer bds 112 Lippitt
" Mildred teacher 520 Hope bds do
" Minton mgr 47 Exchange pl h 25 Phillips
" Morris cloth examiner h 62 Goddard
" Morris laborer h 1 Bulfinch ct [Lippitt
" Myer H vulcanising 633 Westminster h 112
" M F Mrs clerk 93 Weybosset
" Nancy widow William (William Miller Co) h 21 Grosvenor av
" Nellie F Mrs h 79 Trask
" Oscar F carpenter h 21 Kinfield
" Otis J laborer h 3 Haywood
" Otto chauffeur h 24 Arnold
" Otto mason h 362 N Main
" Otto F percher bds 21 Kinfield [tario
" Otto W ins agt 520 Grosvenor bldg h 86 On-
" Pardon (Miller & George) h 59 George
" Paul F foreman sewer dept 104 Henderson h 69 Laban
" Pauline clerk bds 3 Hewes
" Percival rem to Alexandria Va
" Premela widow William h 507 Elmwood av
" Ralph E machinist h 5 Oakdale av
" Ray O bds 25 Grosvenor av
" Raymond F (U S A)
" Rebecca E widow Augustus h 474 Washington
" Reginald sec and asst treas 428 Kinsley av h at Edgewood
" Reuben tailor h 39 Lippitt

Miller
" Richard bds 360 Orms
" Richard H Dr (U S N) bds 22 Barnes
" Richard O draftsman h 38 Sorrento
" Robert C laborer h 32 Iroquois
" Rose Mrs h 187 Richmond
" Sadie clerk 1890 Westminster
" Sadie jeweler bds 112 Lippitt
" Samuel clerk 107 Broadway bds 419 Montgomery av
" Samuel F ironworker h 64 Bergen
" Sarah N Miss h 47 Lockwood
" Sidney E machinist h 144 Donelson
" Signi L widow Walter E h 87 Wilson
" Simon A (U S A) bds 112 Lippitt
" Solomon pedler h 255 Plain
" Stephen A floorman h 74 Waverley
" Stephen Covell clerk 20 Market sq h 90 Benevolent [Cranston
" Stephen C battalion chief 3 P F D h 543
" Theodore A pressman h 60 Beaufort
" Theresa widow Thomas bds 54 Zone
" Thomas elevatorman 380 Westminster
" Thomas F gateman Union station h at Pawt
" Thomas L waiter h 392 Knight
" Vesta G widow Joseph C bds 228 Doyle av
" Vincent R 57 Eddy h 65 Andem
" Walter machinist h 101 Sassafras
" Walter A stonesetter bds 25 Babbitt
" Warwick E treas and mgr Miller Mfg Co 668 Eddy h 400 Wayland av
" Wilfred jeweler bds 49 Huber av
" William rms 160 Broad
" William oyster opener h 64 Pacific av
" William Co wool combs rear 228 Aborn
" William A chauffeur h 52 Longmont
" William A master mechanic 47 Charles h 97 Doyle av
" William B M bds 22 Barnes
" William E inventor h 219 Vermont av [av
" William F clerk 38 Westminster b 249 Lowell
" William F plumber 25 W River h 33 do
" William G patternmaker h 26 Hollis
" William H h 108 Colfax [av
" William H clerk M & M T Co h 94 University
" William H machinist 148 Colfax
" William T foreman bds 362 Orms
MILLER W H & SONS (J W and H F) blacksmiths 194 to 202 Eddy—See page 1147
MILLER & GEORGE (Pardon Miller, Daniel F George) investment securities 336 Industrial Trust bldg—See page 1044
" & Jodat (John F Jodat jr) upholsterers 1377 Broad
" & Warburton (Charles W Miller, Fred C Warburton) upholsterers 43 S Main
" see MILLAR MUELLER and MELLOR
Millerd Charles driver 380 Westminster h 55 Bridgham
" Frank B clerk B & S h 16 Harkness
" Roscoe salesman rms 531 Broad
" Samuel W carpenter bds 16 Harkness
" see MILLARD
Millerick Elizabeth E nurse 58 Benevolent bds do
" Elizabeth E J clerk bds 58 Benevolent
" George J rem to Boston Mass
" Thomas messenger h 58 Benevolent
" see MILRICK
Millett Albert laborer h 171 Delaine
" Annie L widow Thomas h 200 Power
" Arthur W mgr E W Burton Co Inc bds 10 Beacon av
" Bernard F draftsman h 39 Armstrong av
" Frederick A bookkeeper 353 Westminster h 263 Potter's av
" John driver bds 7 East
" Mabel A h 79 Ontario
" May h 236 Benefit
" Roscoe L supt 140 Pine h 205 Waldo
" Thomas E clerk h 393 Plainfield
Millette Frederick h 92 Bridgham
Milligan Edward vice pres Equitable Fire Ins Co 1 Custom House st h at Hartford Conn
" Edward J conductor bds 83 Pomona av
" Mary widow Samuel h 83 Pomona av
" Patrick A mgr 354 Friendship h 114 Magnolia
" Samuel machinist bds 83 Pomona av
" William T (U S A) bds 52 Robin
Milligan John rms 12 Winter

Milliken Calvin rep 134 Ind Trust bldg b 496 Public [at Cranston
" Frank W draftsman 86 Weybosset rm 26 h
" George G messenger Mechanics National Bank h 22 Tecumseh
" George H buyer h 22 Medway
" Joseph M finisher h 853 Manton av
" see MILLIKIN
Millikin Laura A Mrs bds 65 Elm Grove av
Millin Etta nurse 223 Messer bds do
Millman Albert jeweler bds 223 Prairie av
" Belle dressmaker bds 223 Prairie av
" Bessie jeweler bds 153 Willard av
" Cecilia housekeeper 257 Willard av
" Fannie jeweler bds 23 Robinson
" Hyman grocer 237 Willard av h 223 Prairie av
" Ida jeweler bds 257 Willard av
" Jacob jeweler h 76½ State
" Jennie jeweler bds 223 Prairie av [don av
" John shoemaker 1702 Westminster h 14 Gor-
" Joseph laborer h 257 Willard av [Robinson
" Joseph, S & D Jewelry Co 40 Clifford h 23
" Joseph I pedler h 286 Plain
" Lena widow Max h 153 Willard av
" Morris jeweler h 26 Robinson
" Myer photographer bds 257 Willard av
" Nathan tinsmith bds 257 Willard av
" Nathan M ins agt h 223 Prairie av
" Pauline jeweler bds 153 Willard av
" Peter E laborer h 169 Dudley
" Rose dressmaker bds 223 Prairie av
" Samuel ins agt h 153 Willard av
" Samuel junk bds 23 Robinson
Millmather Ernest engine turning and machine engraving 44 Franklin h 276 Vermont av
" Ernest jr engine turner bds 276 Vermont av
" William engine turner bds 276 Vermont av
Millmore Thomas laborer h 127 Sheldon
Mills Albert machinist h 126 Laurel Hill av
" Alexander fish 301 Tockwotton h at E Prov
" Alfred E storekeeper 301 W Exchange h at Seekonk Mass
" Alice Mrs bds Thayer cor Lloyd av
" Arthur H machinist h 200 Oxford
" Beatrice Mrs h 51 Lockwood
" Benjamin laborer h 73 E Transit
" Benjamin F laborer bds 73 E Transit
" Beven H h 264 Montgomery av
" Calvin Rawson ins agt 515 Turk's Head bldg h 134 Irving av [av
" Carrie E widow William J h 218 Massachusetts
" Charles pedler h 190 Orms
" Charles W mech engineer and 3d vice pres 156 W Exchange h 24 Orchard pl
" David clothing 129 S Main h 63 Carrington av
" Earl G photographer 58 Arcade h at Conimicut
" Edgar F lithographer h 253 Potter's av
" Elizabeth widow William h 34 Rye
" Elizabeth T clerk 252 Canal bds at E Prov
" Ellen F Mrs matron police station 1
" Frank S clerk 100 Richmond h 102 Somerset
" Fred J pres and treas Brown & Mills Inc 100 Stewart 6th floor h 966 Broad
" Frederick H (U S N) bds 593 Angell
" George F rem to Pawtucket
" George H mgr Postal Telegraph & Cable Co h at Edgewood
" George M rem to Pawtucket
" George W clerk 291 Broad h at Oakland Beach
" Henry S adv solicitor rms 201 Clifford
" Hortense H steno 18 State House bds 593 Angell
" Howard G metal worker h 50 Sackett
" Irving B electrician h 64 Colfax
" James H supt American Enamel Co h 205 Webster av
" Jennie C Mrs bds 211 Meeting [ton
" Jennie S Mrs saleswoman rms 275 Washing-
" Jesse toolmaker bds 6 Verndale av
" John A, B & S h 76 Webster av
" John A rubberworker h 49 Burrows
" John J rms 160 Broad
" John W pres R I Supply & Sprinkler Co h at Edgewood
" Joseph clerk B & S h at E Providence
" Joseph W vice pres The William Hughes Co Inc Bough cor Dike h 209 Webster av
" J Walter purchasing agt and 2d vice pres 156 W Exchange h at Edgewood
" Lillian M h 218 Massachuusetts av

PROVIDENCE PUBLIC MARKET CO. FOOD SPECIALISTS
Make Free use of our Facilities

Mills
" Lucy M bds 79 Lowell av
" Parker 2d asst supt Prov City Hosp bds do
" Patrick A motorman h 9 Marvin [av
" Rachel E bookkeeper bds 218 Massachusetts
" Ruth E teacher 405 Angell h at Ashton
" Tea and Butter Corp 885 Westminster
" Thomas bds 1510 Westminster
" Thomas H (Peerless Puff Paste Co) 26 Edwin h 593 Angell [imicut
" Thomas H (William Mills & Son) h at Con-
" Violet E widow Edward bds 253 Potter's av
" William h 1510 Westminster
" William & Son (Thomas H) photographers 58 and 60 Arcade
" William jr filecutter h r 583 Harris av
" William E salesman 116 Point h at Cranston
" William H (U S A) bds 49 Burrows
Millspaugh Ralph H salesman 237 Broad h 393 Blackstone
" William A sec Terminal Warehouse Co Allen's av h 69 Ontario
Milne Albert clerk h 71 Commodore
" Thomas F h 266 Gano
" William asst mgr h 1045 Elmwood av
Milner Augustus machinist h 70 Corinth
" Everett A (Keach & Milner) secondhand machinery 79 Clifford h at Cranston
" Jesse T plumber h 113 Niagara
" Lewis S h 381 Wayland av
" Mary M widow John H bds 381 Wayland av
Milnes Bertha M bds 46 Priscilla av [cilla
" Charles I chemist Wanskuck Mill bds 46 Pris-
" Evelyn R bds 46 Priscilla av
" James S switchman h 46 Priscilla av
" Mabel G bds 46 Priscilla av
" William clerk 178 Dorrance h at Manton
Milo Mary h 27 Atwells av
Milocco Giovanne B barber bds 34 Hillshurst
" Luigi laborer bds 34 Hillshurst
Milon Charles jeweler bds 121 Cranston
" John teamster h 121 Cranston
Milone Christina clerk Columbus Exch Bank bds 11 America [socket
Milot Aram A, Paragon Worsted Co bds at Woon-
" Arthur C sec Paragon Worsted Co rear 1937 Westminster h at Woonsocket [av
" Lena clerk 380 Westminster b 58 Dartmouth
" May Mrs h 58 Dartmouth av [h 156 do
Milowits Samuel (Fox & Milowits) 154 Prairie av
Milrick Daniel packer 57 Central h at Arlington
" Lillian Mrs millinery 28 Arcade h at Arlington
" see MILLERICK
Milson Charles E operative h 88 Hendrick
" Frederick J second hand h 21 Steuben
Milton Co cotton goods 15 Ormsbee av
" Margaret clerk 326 Westminster b 3 Tanner
Miluch Leon laborer h 5 Dorr
Milwaka Mary Mrs h 23 Judith
Mimando Alfred driver h 321 Veazie
" Arthur N teamster h 36 Blundell
Mimnaugh Patrick mechanic h 204 Bellevue av
" Thomas waiter h 129 Regent av
Minahan Anna M clerk bds 119 Calverley
" Catherine jewelery bds 119 Calverley
" John laborer h 65 Grant
" Joseph A clerk 21 Pine bds 119 Calverley
" Mary widow John J h 119 Calverley
" Mary A widow William h 31 Candace
" Michael laborer h 410 S Main
" Michael H milk dealer h 80 E Transit
" Nellie auditor Crown Hotel bds 80 E Transit
" Nora clerk bds 65 Grant
" William J foreman bds 31 Candace
" see MEANEHAN MONAHAN and MOYNAHAN
Minard Florence teacher R I School of Design rms 42 College
" Granville W supt h 30 Seekell
Minardi Antonio laborer h 9 Tell [Tower
Minas Alix, Sparta Quick Lunch 91 Point rms 9
Minasian Minos barber 337 Weybosset b 28 Cranston [bds 17 Lester
Minassian Leon (U S Mfg Jewelry) 19 Calender
Minchin Sarah E widow h 67 Comstock av
Minckler Horace J, Lyman Street Stable 20 Lyman h 289 Friendship
Mincoff Aaron (U S N) bds 38 Shawmut
" Samuel (U S N) bds 38 Shawmut
" Tillie widow Hyman h 38 Shawmut
Minden The apartment house 123 Wateman
Miner Anna M steno bds 180 Aborn
" Charles (U S A) bds 89 Hudson
" Daniel P chief engineer R I Co power station h at Longmeadow
" D W Co beef dealers 301 Canal

Miner
" Elizabeth R widow Francis W h 264 Public
" Elsie clerk 380 Westminster
" Ernest O machinist h 295 Knight
" Florence H rem to New Jersey
" Frank machinist h 180 Aborn
" George foreman 228 Aborn h 106 Colfax
" George laborer h 1624 Chalkstone av
" George L sec and treas Doe & Little Coal Co 561 S Main h 276 Blackstone boul
" George M mgr 522 Westminster h 135 Mitchell
" Grace N jeweler bds 89 Hudson
" Harold C student bds 215 Pleasant
" Harry E (U S A) bds 106 Colfax
" Henry E (U S A) bds 381 Orms
" James clerk R R freight h at Hillsgrove
" James waiter bds 149 Clifford
" James E, B & S h 121 Eastwood av
" James J clerk P O h 162 Jewett
" James S jeweler h 89 Hudson
" John R (U S A) bds 89 Hudson
" Lewis G com trav h 429 Lloyd av
" Lillian B teacher English High school rms 119 George
" Mabel Mrs lodginghouse 3 Hoyle
" Millard C machinist h 2 Esten
" Samuel gasoline 769 Public bds 687 do
" Sarah E jeweler bds 89 Hudson
" Susan F widow Francis h 264 Public
" Thomas F clerk bds 381 Orms
" Vincent L clerk 564 Eddy bds 180 Aborn
" William H clerk bds 108 Burnett
Minett Charles J rem to Lakewood [block
Miney John overseer Wanskuck Mill h 63 Long-
" Thomas J clerk h 12 Alphonso
Ming Ching mgr 218 Weybosset bds 80 Ship
Mingione Francesco laborer h 11 Blaine
" Gabriele shoereaprer 61 Benevolent h 142 Sabin
" Severino jeweler h 530 Union av
" Vincenzo laborer h 15 Danby
Mingo John laborer h 2 Walling
" John Q driver rms 158 Richmond
Minich Frank, Gorham's h 1135 Elmwood av
" Theodore E, Gorham's h 1135 Elmwood av
Minichelli Sabatino h 31 Jones
" Umberto musician bds 31 Jones
Miniucci Angela died Jan 9 1918
" Antonio (U S A) bds 24 Magdalene
" Giuseppe clerk h 60 Daisy
" Pietro paver h 24 Magdalene
" Salvatore (U S N) bds 24 Magdalene
" Silvestro (U S A) bds 24 Magdalene
Miniscalco Olindo laborer h 46 Marietta
Minkema Henry A clerk h 406 Pine
" Peter rem to Hoosick N Y
Minkins John C reporter Tribune h at Pawtucket
Minkler Margaret widow William M h 192 Point
Minkovits Joseph painter h 288 Plain
Minneapolis Heat Regulator Co 75 Westminster rm 24
Minnehan Michael J milkdealer 80 E Transit h do
Minni Katie Miss jeweler bds 333 Atwells av
" Mary widow bds 333 Atwells av
Minnick Paul D Rev pastor Cranston St Methodist Church h 196 Wadsworth
Minntilla Attilia C carriet P O bds at E Prov
Minor Bertha C clerk bds 71 Seventh
" Henry E carpenter h 71 Seventh
" Luella clerk 380 Westminster
" Luella S clerk bds 71 Seventh
" Winifred M clerk bds 71 Seventh
Minsher Ava C widow Harry F h 810 Elmwood av
" L Maitland sugar broker 42 Weybosset rm 12 h 689 Hope
Minto James junk h 46 Eaton
Minton Bertram F electrician h 473 Washington
" Earl F porter bds 66 Wadsworth
" Elmer E (U S A) bds 66 Wadsworth
" Robert B janitor h 66 Wadsworth
Minute James barber h 14 Loveday
Minutilla Angelo chauffeur h 35 Battey
" Atillio sub carrier P O h at E Providence
" Giovanne laborer h 125 Tell
" Hilda C bookkeeper bds 35 Battey
Minuto Rosario laborer h 22 Clyde [av
Minyard Finley D sales mgr 31 Pine h 169 Irving
Mion Antonio laborer h 26 Piquot
Mirabbella Giovanni maccaroni mfr h 20 Swiss
Mirable Juan I sec rms 12 George
Miracle Cement Block Co 19 Edwards
Miragliuolo Nicola porter 179 Westminster h 20 Newton [Hartford av
Miranda Felix (Imperial Knife Co) bds 132
" Frederick jeweler rms 48 Carpenter

Miranda
" John laborer h 16 Link
" Joseph secondhand furniture 41 Wickenden h 95 Transit
" Joseph F laborer h 73 Fremont
" Manuel painter h 53 Tockwotton
" Manuel F laborer h 73 Fremont
" Michael (Imperial Knife Co) h 157 .Federal
Mirano Gaetano barber bds 653 Douglas av
" Raphael variety 519 Eddy h 79 Crary
Mirick Theodore A h 569 Hope
Mirso Kacho jeweler h 54 Atwells av
MISCH CÆSAR Inc clothing 400 Westminster
—See page 1083
" Marion L widow Cæsar h 601 Elmwood av
Mischke Bertholdt cigarmaker bds 43 Frankfort
Mischowsky Antonio laborer h r 1836 Westminster
Miscolino John (U S A) bds 40 Jones
" Orasio barber h 40 Jones
Misho Paul barber h 484 N Main
" see MICHAUD
Misiewicz Victor weaver h 70 Julian
Miskell Joseph laborer bds 83 Orms [Vinton
Miskella James E F mgr 279 Atwells av h 103
Miskowski John operative h 10 Chaffee
" Joseph laborer h 86 Appleton
Mislewski Stanislaw weaver h 19 Covell
Misolelli Domenico bds 121 Ridge
" Michele laborer h 33 Ridge
Missorelli Antonio city laborer h 50 Cedar
Missori Austillo laborer h 29 America
Missurelli Michele bootblack bds 50 Cedar
Mistel Pete (Oriental Press) 38 Aborn h do
Mistofsky Abraham A bds 20 Winsor
" Mollie steno 101 Sabin rm 4 bds 20 Winsor
" Rachel Mrs h 20 Winsor
" Sam chauffeur h 194 Prairie av
Mistowski Samuel (U S A) bds 570 N Main
Mistowsky Jacob pedler h 570 N Main
" Max clerk bds 570 N Main
" Morris salesman bds 570 N Main
" Thomas jeweler bds 570 N Main
Mitcham Abram teamster h 7 Douglas av
" Elizabeth J housekeeper 7 Douglas av
" William T cabinetmaker bds 7 Douglas av
Mitchell Alexander S colorer h 46 Reynolds av
" Alexander S died Sept 9 1918
" Alexander W, B & S h 67 Common [Eaton
" Alfred M engineer 156 W Exchange h 435
" Alice h 911 Westminster
" Alice bookkeeper 75 Westminster rm 33 bds 172 Wood
" Alice saleswoman rms 205 Broad
" Andrew operative h 599 Plainfield
" Andrew jr (U S A) bds 599 Plainfield
" Annie Mrs h 81 Thurbers av
" Annie widow Hiram A h 95 Florence
" Annie Marie Mrs tel opr bds 435 Eaton
" Arthur baggageman Union station
" Arthur, B & S h rear 40 Laban
" Arthur A rms 321 Washington
" Arthur A real estate 407 Grosvenor bldg rms at N Providence
" Bertha widow rms 405 Pine
" Carl R mailing room Journal bds 166 Bath
" Charles A cook h 70 Jonathan
" Charles J dental mechanic 330 Butler's Exchange h at Pawtucket
" Clarence J steamfitter h 441 Pine
" Clifford B clerk N E L Co Turk's Head bldg h 67 Common
" Clinton L carpenter h 372 Friendship
" Cora L Mrs h 166 Bath [Pallas
" David A asst foreman 241 Harris av h 16
" David R rubberworker bds 7 Turner
" David W laborer h 13 Schofield
" Dougald buyer 1959 Westminster h 22 Messer
" Earlin M motorman h 23 Audrey
" Edward amunition worker rms 263 Broad
" Elizabeth phone opr rms 78 Broadway
" Eva bds 121 Laban
" Fertilizer Co (Tremley N J) 26 S Water
" Frances A widow John T bds 41 Ardoene
" Francis J laborer h 61 Elm
" Frank J engineer police station 1 h 75 Sabin
" Frederick A wireworker bds 78 Somerset
" Frederick G operator bds 599 Plainfield
" Frederick W foreman 52 Valley h 172 Wood
" George call man 32 Custom House st h rear 176 Courtland
" George salesman h 339 Pine
" George teamster bds 81 Thurbers av
" George C overseer h 74 Merino
" George D machinist h 558 Public

Mitchell
" George E (U S A) bds 121 Laban
" George F bds 339 Pine [Cranston
" George L M salesman 202 Washington h at
" George M electrician h 176 Courtland
" George O teamster h 81 Thurbers av
" Granville P clerk 129 Wickenden
" Hannah nurse bds 435 Eaton
" Hannah widow George R h 74 Merino
" Harry bds 121 Laban
" Harry S clerk 100 Richmond h 73 Alverson av
" Henry laborer h 72 Logan av
" Henry C clerk h 13 Portland [Davisville
" Henry T foreman 1155 Westminster h at
" Herbert P painter h 47A Woodbine
" Howard A mason h 220 Indiana av
" Howard T advertising 661 Westminster rm 11 h 424 Killingly
" Inman I (U S A) bds 435 Eaton
" Iver patternmaker bds 107 Bridgham
" James pearlworker h 178 Burnside
" James A h 395 Orms
" James C student bds 599 Plainfield
" James F (U S A) bds 749 Atwells av
" James J driver bds 105 Willard av
" James T jeweler bds 28 Mulberry
" John (Mitchell & Lovett) h 28 Mulberry
" John boilermaker h 23 West
" John chauffeur 583 Broad bds 136 Willard av
" John chauffeur h 196 Saratoga
" John inspector B & S h 74 Chapin av
" John jeweler bds 782 Eddy
" John laborer h 32 Shawmut
" John laborer h 105 Willard av
" John porter bds 359 Knight
" John (61 Elm) rem to Rockford Ill
" John A jeweler bds 22 Mowry
" John B treas 26 S Water h 49 Humboldt av
" John Douglass student bds 49 Humboldt av
" John E machinist h 972 Broad
" John J asst janitor City Hall h 18 Mansfield
" John P driver bds 105 Willard av
" John W physician 227 Benefit h do
" Joseph H (U S A) bds 749 Atwells av
" Julia sewer bds 170 Wood
" Lawson J clerk 59 Washington h 1219 Broad
" Leonard (U S N) bds 435 Eaton
" Lewis chauffeur bds 778 Lippitt
" Louise M widow Simon h 90 Broadway [do
" Mabel W widow S N variety 217 Cranston h
" Manton C (U S A) bds 49 Humboldt av
" Marguerite bds 599 Plainfield
" Mary E widow George J clerk h 10 Fuller
" Minnie M shipping clerk bds 74 Chapin av
" M Effie h 304 Carpenter
" Nettie O steno bds 435 Eaton
" Orlando D salesman 28 Pine h 67 Common
" Orrin carpenter h 619 Prairie av
" Philip H asst prof B U h 26 Rhode Island av
" Richard W laborer h 102 Benedict
" Robert rubberworker bds 7 Turner
" Robert E (U S A) bds 92 Logan av
" Robert L laborer h 92 Logan av [don
" Robert McBurney asst prof B U h 90 Cong-
" Rose widow James h 749 Atwells av
" Rose A jeweler bds 105 Willard av
" Samuel h 172A Lippitt
" Samuel (engineer) died Aug 3 1918
" Sarah A widow Alfred bds 90 Broadway
" Sarah A widow George W h 176 Courtland
" Sarah J widow William bds 213 Lexington av
" Sephora A widow Alexander S bds 192 Webster av
" Stephen H toolmaker h 27 Mowry
" The Tailor 167 Westminster
" Thomas B weaver h 27 Priscilla av
" Walter laborer h 121 Laban
" Walter J engineer 275 W Exchange h 36 Thurston [Forest
" Walter L truck mgr 206 Washington h 42
" Wilfred salesman h 100 Laura
" William chauffeur 274 Canal
" William forger h 22 Mowry
" William jeweler rms 369 Weybosset
" William laborer h 23 Leah
" William machinist h 82 Jefferson
" William painter h 9 Delhi
" William A conductor h 50 Concord
" William E clerk R R freight h 206 Ohio av
" William Forrest millinery 314 Pine h 339 do
" William G clerk Riverside Mills h at Manton
" William H chauffeur h 17 Kirk
" William H machinist h 14 Joslin
" & Lovett (John Mitchell, Frank A Lovett) liquors 553 Chalkstone av

Mitchinson George jeweler bds 21 Battey
" Sophia widow John G h 21 Battey
Mitenius Edward signwriter 8 Steeple h at Warwick Downs
" E Sign Co 8 Steeple
Mitkowics Jacob laborer h 350 Chalkstone av
Mitnick Benjamin liquors 62–64 Orange h 76 Goddard
Mitola James waiter h 79 Gesler
Mitshke Leo P brewer h 369 Weybosset
Mitsmenn Clarence E (U S A) bds 28 Sprague
Mitson George M (U S N) bds 13 Andem
" John R foreman h 69 Canton
" Mary V widow Edward h 13 Andem
" Peter H (U S N) bds 13 Andem
" William J (U S N) bds 13 Andem
Mittleman Harry market 208 Chalkstone av h do
" Joseph butcher 72 Chalkstone av h do
" Max market 226 Chalkstone av h do
Mittler Ben restaurant 111 Mathewson h do
" House (Elser Hesman) restaurant 156 N Main
Mittola Vincenso porter h rear 77 Gesler
Mits Antony T helper h 23 School
Mitsel Harvey F foreman 355 Valley h 17 Claremont av
Mix Gustav B supt 355 Valley h 90 Winthrop av
" Paul E (U S A) bds 90 Winthrop av
Mixer Alice L clerk 1104 Union Trust bldg bds 41 Carolina av
" William H polisher h 41 Carolina av
Misen Felecia Mrs h 65 Laban
" Frederick died Oct 20 1918
" Thomas weaver h 37 Atwood
Missoni Vincenso laborer h 458 Union av
Mlechko Stanislau weaver bds 10 Bailey ct
Moakler John W (Frank Lamoureux & Co) tinsmith 39 Friendship h 27 Arnold
Moan Arthur H watchman h 19 Judith [av
" Charles E bookkeeper 90 Dike bds 88 Sterling
" Irie clerk bds 903 Branch av
" James F clerk bds 980 Chalkstone av
" James F laborer h 228 Plainfield [av
" Joseph E clerk 12 Bergen bds 980 Chalkstone
" Mary widow Frank h 980 Chalkstone av
" Owen operative bds 6 Merino lane
" Mary widow Thomas h 137 Willard av
" Patrick watchman h 56 Fillmore
" Patrick J h 201 Gano
" Rose A housekeeper 56 Fillmore
" Sarah A widow Bernard F h 88 Sterling av
" Thomas, Gas Co h 123 Ocean
" Thomas died Oct 15 1918
" see MOEN and MOHAN
Moberg Claus A carpenter h 9 Fern
" Edmund carpenter h 97 Hospital
Moccio Luigi laborer h r 48 America
Mockler Richard F foreman h 11 Baldwin ct
Mocksch Charles T (see Craft & Newton Inc 59 Page bds 34 Dora
" P Theodore weaver h 34 Dora
" William T jeweler h 146 Whitehall
Model Credit Co The clothing 258 Weybosset
" Enameling & Japanning Co (Harry I Berkowits) 19 Calender [9 Daniel av
Modeleski Esther M waitress 677 Broadway bds
" Joseph (U S A) bds rear 122 Julian
" Thomas (U S A) bds rear 122 Julian
MODERN AUTO TOP CO mfrs of auto tops, slip covers etc 109 Broadway—See front colored page C
" Dye House, Edward Norman prop 431 N Main
" Enameling & Soldering Co (Aram Nalbandian, Armon Nalbandian, B Sahagian) 220 Eddy
" Ice Cream Parlor (Edward Malfento) 1093 Elmwood av [5 Mason
" Machinery Co machinists and machinery mfrs
" Preparatory School 68 Arcade bldg [bosset
" Shoe Repairing Co (David Tversky) 47 Weybosset rm 29
" Shoe Store 206 Westminster
" Tailoring Co (Isaac Woloff) 127 Thayer
" Theatre 440 Westminster
" Wet Wash Laundry 1083 Chalkstone av
" Woodmen of America, C H Fury dis dept 42 Weybosset rm 29
Moebus Catherine M widow Henry h 53 Sears av
Moeller Elsie S steno bds 120 Progress av
" Justina widow Peter h 120 Progress av
" Robert C mgr (Pawt) h 145 Cypress
Moen Phillip clerk 304 Pearl bds 139 Academy av
" see MOAN and MOHAN
Moffat Alexander jr (U S N) bds 322 Lowell av
" Emma Mrs h 322 Lowell av
" Emma P bds 322 Lowell av

Moffat
" Francis J motornan h 25 Fairfield av
" George plumber bds 322 Lowell av
" James A (U S A) bds 28 Arch
" John painter h 28 Arch
" William H machinist h 179 Laurel Hill av
Moffett Edmund E elec engineer h 66 Pleasant
" Melvina widow George h 91 Traak
Moffitt Andrew A electrical inspector 42 Weybosset rm 42 h at E Providence [Phillips
" Helen A teacher Montague-st school bds 29
" Henry A fireman h 150 Livingston
" Hugh carpenter h 384 Hope
" James H h 29 Phillips
" Jeannette B teacher English High school bds 384 Hope
" Lila steno 61 Peck bds 32 Sackett
" Phebe M widow William H h 221 Burnside
" Teresa J milliner bds 32 Sackett
" Walter S locksmith h 34 Warren
" Walter S jr draftsman B & S h 84 Georgia av
" William drug clerk R I Hospital bds do
Mogan John P boilermaker h 208 Sunnyside
" Thomas E painter h 5 Boyd
Mogliega Giovanne laborer bds 110 Gesler
Mohammed Ahmed barber 209 N Main bds 414 do
" Allie, Screw Co bds 17 Pratt
" Armad boardinghouse 17 Pratt
" Hassan wireworker h 17 Pratt
" Mustapha, Screw Co h 406 N Main
" Omar O cook 17 Pratt bds do
" Said wiremaker bds 17 Pratt [1918
Mohan Bridget widow Terrence died May 18
" Edward J clerk 35 S Main bds 185 Brook
" John laborer h 42 Miner
" John J egg candler h 52 Lester
" John J motorman h 1 Wellington
" Margaret domestic bds 52 Lester
" Rose h 185 Brook
" Rose A h 52 Lester
" see MOEN and MOAN [Weybosset
Mohawk Condensed Milk Co premiums 302
Mohegan Hill office 412–418 Hospital Trust bldg
Mohurter Samuel P, Gorham's h 412 Prairie av
Moia Charles cook h 49 Bradford
Moir George buyer 176 Weybosset h 24 Lillian av
Moise Michael laborer h 183 Globe
" Samuel mariner bds 183 Globe
Mojkaski Ignaci weaver h rear 26 Atwood
Mojkowaki Theodore weaver h rear 32 Atwood
Molica Antonio laborer h Fair near Waite
Molineaux Cora E widow jewelry h 12 Ninigret av
Mollico Alfonso milk dealer h 37 Stella
" Mauro jeweler h 20 Newton
Mollicone Alessandro laborer h 26 Swiss
" Bernardo laborer h 22 Swiss
" Celesta widow bds 26 Swiss
" Eugenio dyer h 114 Tell
" Giuseppe laborer h 20 Swiss
Molligan Alphonse milkdealer 37 Stella h do
Mollo Dominick (U S A) bds 22 Greeley
" Joseph P L barber h 98 Knight
Mollock Meyer bds 14 Jenckes
Molloy Elizabeth J teacher Candace-st school h 371 Smith
" Henry W police station 8 h r 162 Stanwood
" John, Gorham's h 27 Faith
" John E printer Journal bds 27 Faith
" John J calker h 1141 Chalkstone av
" John J clerk B & S h 299 Charles
" Katharine C teacher Candace-st school h 371 Smith
" Martin polisher h 715 Potter's av
" Mary L h 371 Smith
" Patrick F laborer h 116 Valley
" Timothy E member board of canvassers and registration City Hall h 17 Jewett
" Timothy J clerk 446 Eddy h 27 Faith
" William paver h 11 Barstow
" see MALLOY
Molls Dominick machinist h 35 Wayne
Moloney Ellen V died Jan 28 1918
" Joseph W engineer 56 Pine h 1339 Eddy
Molony George draftsman bds 344 Orms
" John F salesman 252 Canal bds 344 Orms
" John F jr electrician bds 344 Orms
MOLTEN see MOULTON
Molter Arthur M L cashier bds 1447 Westminster
" Augustus A h 20 Bainbridge av
" Henry T silk mfr h 1447 Westminster
" Ines Mrs died Sept 26 1918
" John N h 20 Bainbridge av
Moltsen Martin h 23 Edna [av
Molumby Ellen widow Edward bds 169 Prudence

Molyineux G Tyler rem to Boston Mass
Molyneux Alexander driver 243 Westminster bds 318 Valley
" James E h 318 Valley
" J E clerk 93 Weybosset
Monacchio Antonio laborer h 725 Admiral
" Genara laborer bds 725 Admiral
Monacello Paoli mgr 414 Atwells av h 84 Courtland
Monachetti Giovanni B (I & G B Monachetti) 52 Sutton h 236 Federal
Monaco Carmelo tailor bds 11 America
" Gaetano laborer h 94 Cedar
" Salvatore fileworker h 127 Cedar
Monaghan Alice M dressmaker 101 Florence h do
" Catherine E dressmaker h 101 Florence
" Frank H h 87 Early
" John J h 202 Bellevue av
" Margaret J h 101 Florence
" Mary R teacher Temple-st school bds 202 Bellevue av
" Monica H designer bds 202 Bellevue av
" Rosanna h 87 Early
" Thomas operative bds 661 Manton av
" Thomas H F gold plater bds 101 Florence
Monagian David died April 14 1918
Monahan Anna F operative bds 22 Royal
" Annie C student bds 69 Evergreen
" Annie J widow Hugh h 22 Royal
" Bernard bartender h 13 Flora
" Catherine E teacher Rochambeau school bds 134 Hope [Academy av
" Charles A (Providence Body Co) bds 261
" Charles F compositor Tribune bds at E Prov
" Charlotte A bookkeeper 970 Westminster bds 101 Plain
" Charlotte E widow Edward h 101 Plain
" Constantine L chauffeur bds 22 Royal
" Edward teamster bds 36 Stewart
" Ellen L clerk bds 134 Hope
" Ellen T bookkeeper 175 Pine bds 141 Harrison
" Esther H bds 13 Wisdom av
" Frank, B & S h 107 River av
" Frank C clerk bds 150 Almy
" Frank J barber h 141 Harrison [my av
" Frank P (Providence Body Co) h 117 Acade-
" Frank P operator bds 140 Washington
" George B salesman h 77A Broad
" George H captain police station 7 h 12 Vineyard
" Gertrude A clerk bds 189 Exeter
" Gertrude L jeweler h 10 Hylstead
" Hannah widow Terrance h 13 Wisdom av
" Hugh T clerk 36 Pine bds 22 Royal
" James carpenter bds 10 Hylstead
" James laborer h 100 Bowdoin
" James teamster died May 23 1917
" James E ladderman H & L 5 h 12 Vineyard
" James F comber h 344 Plainfield
" James F patternmaker h 132 Putnam
" James J, B & S h 29 Parnell
" James J motorman h 112 Tockwotton
" Jennie L dressmaker h 9 Brewster
" John laborer h 2 James
" John liquors 55 Printery h 69 Evergreen
" John printer rms 199 Friendship
" John (U S A) bds 174 Lockwood
" John woolsorter h 150 Almy
" John F sec (Providence Body Co) bds 261 Academy av
" John H laborer h 20 Miner
" John J asst engineer 433 Harris av h 2 Eden
" John J auto inspector bds 12 Ridge
" John J overseer h 353 Manton av
" John L bds 150 Almy
" John P weaver h 223 Laban
" John R laborer bds 20 Miner
" John T laborer h 150 Almy
" John T physician 160 Academy av h do
" Joseph baker died Dec 19 1918
" Joseph porter rms 91 Battey
" Joseph E clerk B & S bds 112 Tockwotton
" Joseph E (U S A) bds 22 Royal
" Joseph F clerk R I Co 100 Fountain bds 22 East [Belmont av
" Joseph W pres (Providence Body Co) h 58
" Josephine M phone opr bds 353 Manton av
" Lewis L rem to Bridgeport Conn
" Lillian G phone opr 15 Bough bds 353 Manton av [Arnold
" Lillian L bath attendant 223 Manton av h 60
" Louis N J clerk B & S h 101 Plain
" Louise G Mrs h 189 Dexter
" Margaret widow Patrick h 17 Lyall ct
" Margaret A bookkeeper h 9 Brewster

Monahan
" Margaret T bookbinder bds 22 Royal
" Martin adjuster bds 150 Almy
" Martin A clerk 21 Pine bds 103 Almy
" Mary widow Michael h 185 Transit
" Mary E widow Basil J h 82 Lexington av
" Mary F teacher Benefit-st school bds 134 Hope
" Mary R saleswoman rms 198 Broad
" Mary W clerk bds 9 Brewster
" Michael A stage mgr Emery theatre
" Nellie bds 134 Hope [dom av
" Nellie V steno 816 Ind Trust bldg bds 13 Wis-
" Patrick laborer h 297 Grove
" Patrick laborer h 12 Ridge
" Patrick jr laborer bds 12 Ridge
" Patrick J weaver h 37 Huntington av
" Patrick J weaver h 353 Manton av
" Raymond B clerk bds 89 Kenyon
" Rena L tel opr bds 189 Dexter
" Rose H bds 13 Wisdom av
" Theresa M dressmker bds 353 Manton av
" Thomas boilermaker h 54 Corliss
" Thomas laborer h 220 Amherst
" Thomas F molder h 15 Chester av
MONAHAN THOMAS F & SON (Thomas F Jr) undertakers 207 Wickenden h 134 Hope—See page 1262
" Thomas F jr (Thomas F Monahan & Son) bds 134 Hope
" Thomas H vet surgeon also treas (Providence Body Co) h 47 Roanoke
" William I clerk h 20 Miner
" William V conductor bds 253 Brook
" see MEANEHAN MINAHAN and MOYNAHAN
Monarch Typewriter, Remington Typewriter Co Inc props 55 Weybosset
" Florence clerk 20 Market sq bds 125 Governor
Monast Bertha bds 125 Governor
Mondella Andrea tailor bds 22 Barclay
" Angelo laborer h 28 Gesler
" Antonio (U S A) bds 22 Barclay
" Carmine tailor 104 Atwells av h 22 Barclay
" Michele pedler h 15 Mowry [Barclay
" Pelegrino bellman Hotel Dreyfus bds 22
" Pietro jeweler bds 22 Barclay
" Raffaelo laborer h 21 Tell
" Vincenso shoemaker bds 28 Gesler
Mondi Giacchino baker h 513 Douglas av
" Nicola laborer h 618 Charles
Mondillo Domenico contractor 557 Admiral h do
Moneck Odash jeweler rms 334 Friendship
Monell William E switchboard opr h 1298 Broad
Monette J B Co Inc store fixtures 235 Eddy
" Napoleon D watchman 93 Weybosset h 32 Cargill
" Ralph A mgr 255 S Main h at E Prov
Money Louis h 224 Messer
Monforte Pietro laborer h 35 Kenton
Mongeau Arthur G, U S Dental Association 77 Washington rm 309 h 450 Plainfield
Mongeon Edward A died
" Felix foreman 69 Gordon av h 11 Massie av
Moni Gilberto (American House) 146 Fountain h 57 Bradford
Monigan Annie widow John bds 4 Hayward
" Edward cook bds 4 Hayward
" Frank O coremaker bds 40 Wilcox
" Joseph F, B & S h 52 Camden av
" William F painter h 40 Wilcox
" William J laborer bds 40 Wilcox
Monis Amos machine operator h 116 Transit
" Benjamin laborer h 241 Wickenden
" Gabriel meat cutter h 249 Wickenden
" John boilermaker h 365 Plainfield
" John laborer h 20 Trenton
" José laborer h 90 Tockwotton
" Manuel laborer h r 31 E Transit
" Manuel laborer h 308 William
" Manuel P baker h 104 Ives
" Mary widow Joseph h 45 Ives
" Peter mgr 95 Eddy [Lakewood
Monk Frank H dept mgr 93 Weybosset h at
" George H spindlemaker h 757 Manton av
" John W chauffeur h 43 Constitution
Monks Amelia dressmaker h 159 Benefit
" Mary J widow Joseph S h 10 Wolcott
" Wilbert h 283 Waldo
Monnier Louise Miss h 47 Ninigret av
Monohassett Woolen Mills 506 Kinsley av
Monroe Annie, D & W Fuse Co bds 499 Wash
" Arthur F foreman 258 Eddy h 185 Calhoun av
" Arthur F M B clerk P O bds at Seekonk Mass

Monroe
" Byron I conductor N Y, N H & H R R h 591 Hope
" Calculating Machine Co 901 Turk's Head bldg
" Catherine Mrs h 184 Point
" Charles E clerk bds 22 Burgess
" Charles E engraver h 22 Croyland rd
" Charles E supt h 101 Porter
" Cyrus A salesman 255 Canal h 486 Cranston
" Eleanor I rem to California
" Elisabeth widow bds 173 Prairie av
" Ernest E auditor rms 160 Broad
" Frank clerk 143 Weybosset h 107 Davis
" Frank E engineer h 187 Linwood av
" Frederick W died June 24 1918
" Grace widow Frederick W h 29 Glenham
" Harry F luncheart h 1001 Westminster
" Henry J laborer h 83 Daboll
" Henry J molder died Jan 28 1918
" Ines V jeweler bds 463 Cranston
" James foreman h 175 Althea
" James jeweler 139 Beacon av
" Jennie L clerk 20 Market sq bds 107 Davis
" Jerome A teamster h 27 Cargill
" John A carpenter h 135 Oxford
" Lewis h 37 Salem
" Lewis machinist h 468 Cranston
" Margaret milliner bds 606 Smith [Mass
" Margaret (125 Governor) rem to Fall River
" Margaret widow J Frank h 10 W Friendship
" Mary widow James h 606 Smith
" Mary E housekeeper h 499 Washington
" Mary F teacher Regent-av school bds 606 Smith
" Minna P rem to California
" Parker E (P L Monroe & Son) bds 307 Wayland av [av
" Parker L (P L Monroe & Son) h 307 Wayland
MONROE P L & SON (Parker L and Parker E) brick and cement 86 Weybosset rm 55 — See page 1178
" Rosebelle music teacher 22 Burgess bds do
" Thomas G pool h 79 Linwood av
" William A machinist bds 606 Smith
" William F motorman h 22 Burgess
" William F jr teamster h 44 Ninigret av
" William H coal heaver h 16 Warner's lane
" William W mgr 330 Westminster h at Central Falls
" see MUNRO and MUNROE
Monschein Joseph prop N Y Dress Plaiting & Button Co 212 Union rm 409 h 39 Benefit
" Max jeweler bds 46 Staniford
Monsen Emil M carpenter h 132 Rutherglen av
Monserrat Jane G Mrs h 81 President av
Monson Edith, B & S bds 131 Jewett
" Hannah Miss h 23 Frank
" Nels porter 13 Dyer h 131 Jewett
" N Arthur toolmaker bds 15 Almy
Mont Nellie widow h 61 Fisk
Montagana Angelo laborer h 24 Lowell av
Montagno Michael (Crown Hard Enameling Co) 118 Empire rm 4 h at Johnston
Montagola Pietro laborer bds 135 Grove
Montagona Antonio driver h 113 Charles
" Arturo, B & S bds 78 Bradford
" Domenico laborer bds 132 Gesler
" Felice A tailor h 78 Bradford
Montague Anna L h 121 Donelson
" Edward clerk h 121 Pettis
" Ellen widow Patrick h 91 Nichols
" Everett chauffeur 53 Weybosset
" Everett clerk bds 121 Donelson
" Herbert motorman h 46 Ocean
" Herbert J (U S A) bds 1398 Broad
" James (U S N) bds 40 Ocean
" Louise M mgr 70 Arcade h at Buttonwoods
" Margaret clerk 70 S Main bds 102 Pleasant
" Margaret widow Michael h 88 Meeting
" Mary h 648 Potter's av
" Mary A phone operator bds 17 Sassafras
" Rose B jeweler bds 648 Potter's av
" Thomas laborer h 26 Hedley
" William J clerk 53½ Weybosset h 8 Wellington
" see MCTAGUE
Montai Serafine laborer h 500 Wickenden
Montanari Giovanni laborer h 147 Greeley
" Luigi laborer h 83 Gesler
" Raffaele coal and wood 411 Atwells av h do
Montanaro Francesco laborer h 90 Ring
" Serafino carpenter 100 Knight h do
Montbriand Hattie A Miss dressmaker h 980 Broad
Monte Francesco jeweler Meader
Montecalvo Antonio laborer bds 151 Spruce
" Celestino barber 389 Atwells av h 15 Piedmont [wells av h 457 do
" Constantino wholesale confectioner 454 At-
" Francesco spinner h 104 Arthur av
" Giovanne (fileworker) rem to Thornton
" Giovanne repairer 129 Spruce h 143 do
" Giuseppe driver h 10 Dale
" Giuseppe laborer h rear 146 Spruce
" Giuseppe laborer bds 151 Spruce
" Giuseppe salesman bds 93½ Sutton
" Laurenso helper h 71 Penn
" Nicola laborer h 34 Amory
" Raffaelo laborer h 28 Sutton
Montefusco David pedler bds 11 Lockwood
" Giuseppe shoe repairer 541 Eddy h 539 do
" Julius pedler h 11 Lockwood
" Nicholas pedler bds 11 Lockwood
" Olney pedler bds 11 Lockwood [wood
" Thomas barber Hotel Lincoln bds 11 Lock-
Monteiro Clotille Mrs h 463 S Main
" Frank laborer h 440 N Main
" Gilbert ladies' tailor 385 Westminster rm 35 h 568 Potter's av
" Ida Wood milliner h 568 Potter's av
" Jules laborer h 32 Atwells av
" Peter fireman h 69 Stampers
Monteiruis Tony laborer bds 9 Cady
Monteith Percival D jeweler bds 113 Prairie av
Montella Antonio laborer h 14 Paul
" Antonio jr helper bds 14 Paul
" Felix clerk 223 Canal
" Filippo stonecutter bds 513 Charles
" Raffaelo, Gorham's h 146 Almy
" Thomas granite dealer h 522 Charles
" Mariano plumber 625 Charles bds 14 Paul
Montepari Maria Mrs h 31 Ceres
Monterisi Pasquale laborer h 206 Enfield av
Montero Jules laborer h 32 Atwells av
" Vasco laborer h 14 Ashcroft
Montgomery Ann died Sept 25 1918
" Benjamin T mgr 524 Westminster rm 12 bds 14 Mallett
" Ella A widow Albert F rem to Boston Mass
" Ethel M clerk B & S bds 84 Dorchester av
" Frank A engineer R R h 715 Hope
" Fred undertaker 312½ Cranston h do
" Fred L bds 64 Diamond
" Jennie nurse 1177 Westminster bds do
" John H blacksmith h 327 Pine
" Leo J clerk 178 Dorrance b 83 Rochambeau av
" Lewis J laborer bds 574 Broadway
" Mary E dressmaker 1177 Westminster h do
" Robert J clerk 73 Dyer bds 397 Pine
" Robert M machinist's helper b 50 Tuxedo av
" Thomas J printer h 81 Pearl
Monthround Michael laborer h 9 Williams
Monti Amelia clerk 1890 Westminster bds 481 Killingly
" Antonio h 481 Killingly
" Arthur laborer h 82 Ormsbee av
" Casomiro laborer h 83 America
" Filomena Miss clerk bds 50 Ring
" Francesco driver h 23 Peirce
" Frank clerk h 13 Penn
" Gaetano grocer h 15 Penn
" Giulio clerk R R freight bds at Thornton
" Giuseppe cook h 12 Tower
" Henry clerk bds 15 Penn
" John carpenter bds 481 Killingly
" Julius clerk R R freight h at Thornton
" Lorenso cigar mfr 391 Atwells av h 105½ Arthur av
" Louis F carpenter bds 481 Killingly
" Michael laborer h 414 N Main
" Nicole laborer bds 83 America
" Nunsio grocer 205 Cranston h 50 Ring
" Onofrio A carpenter bds 481 Killingly
" Pietro laborer bds 74 Arthur av.
" Ralph driver bds 23 Peirce
" Stanislaw laborer bds 74 Arthur av
Montigny Alfred jeweler h 63 Winter
" Edward jewler h 7 Constitution
" Joseph polisher h 328 Cranston
" Louis machinist h 120 Sprague
Montiparo Lavinia Mrs h 11 Ceres
Montle Jared H mgr 48 Washington bds 110 Messer [110 Messer
" Maud V Mrs bookkeeper 48 Washington h
Montooth Charles (U S A) b 5 Catalpa rd [do
Montour Cecelia J nurse Park Hall Hospital bds
Montplaisir Fred (U S A) bds 561 Academy av
" George L foreman 236 Meeting h 79 Jefferson
" Peter auto repairer 116 W Exchange h 561 Academy av

Montuori Antonio died
" Domencio coal 18 Gillen h do
" Fiorensa widow Antonio h 15 Gillen
" Nicola laborer h 36 Marietta
" Paride barber h 216 Progress av
Montville Leo laborer bds 122 South
" Peter shoe repairer 122 South h do
Monuto Thomas F weaver h 827 N Main
Monsack Joseph (Prov Cycle Co) 192 S Main h 25 Bogman
Monsingo Moses Rev variety 85 Wadsworth h do
Monso Frederick pool rms 110 Broadway
Moodie John W salesman 128 Dorrance h at Lakewood
Moody Arthur jeweler bds 193 Friendship
MOODY ARTHUR BLAIR incomes and corporation insurance rm 219 National Exchange Bank bldg h 98 Irving av—See page 1133
" Clifford E clerk P O bds at Pawtucket
" Fred A machinist h 430 Friendship
" G Frederick collector 6th floor Thurk's Head bldg h at Pawtucket
" Jane nurse bds 61 Laban
" Joseph L clerk r 589 Atwells av h 104 Eleventh
" Manville L carpenter h 105 Plain
" Ralph clerk rms 218 Broad
" Richard cook h 90 Pond
" Robert J (U S A) bds 105 Plain
" Verne S picture framer 104 Westminster bds 105 Plain
" Wilfred B meter reader 6th floor Turk's Head bldg h 80 Corinth
" William S supt 71 Friendship h at Edgewood
Moon Ann widow Charles E h 51 Mitchell
" Benjamin W electrician h 246 Gordon av
" Charles E died Feb 17 1918
" George W conductor h 178 Lester
" Herbert A carpenter 205 Oxford
" Olivette O bookkeeper 485 Plainfield bds 178 Lester
Moone Anna E Mrs h 47 Laura
" Edith H bds 47 Laura
" Edward E, B & S bds 23 Atwood
" Harris rem to Apponaug
Mooney Ada F clerk bds 188 Sherburne
" Arthur P jeweler bds 40 Ocean
" Catherine T Mrs h 37 Atwood
" Daniel laborer h 6 Bailey ct
" Daniel mason bds 6 Ellery
" Daniel H machinist h 13 Seventh
" Edna T widow Frederick H h 241 California av
" Frank overseer h 110 Woodward rd
" Frederick teamster bds 730 Cranston
" Hugh hoseman Engine 8 h 75 Wilson
" Ignatius G tel opr h 44 Governor
" James h 388 Pine
" James H clerk 212 Westminster h at Pawt
" John car inspector h 10 Crimea
" John F clerk h 26 Maple
" John T died July 18 1918
" Lawrence L (U S A) bds 37 Atwood
" Leonard V, Journal h 44 Halsey
" Malena B widow George h 416 Friendship
" Maria bds 40 Ocean
" Martha A widow Henry h 188 Sherburne
" Mary J widow Patrick h 110 Woodward rd
" Mary R phone opr 1137 Broad bds 27 Grant
" Matthew T (Prov Leaded Art Glass Co) 17 Winslow rms 23 do
" Owen A jeweler rms 88 Broad
" Peter butcher rms 22 College
" Walter H helper bds 110 Woodward rd
" William laborer h 120 Douglas av
" William H jeweler h 18 Milk
Moohoogian Alex (Providence Bag Wood Co) 140 India h 150 Vine
Moor Henry B physician 491 Hope h do
Mooradhanian Kachadoor M weaver h 21 Tippocanoe
Mooradian Charles enameller h 147 Douglas av
" Charles laundry h 24 Tighlman
" Moorad grocer 100 Harold h 183 do
" Philip machinist h 162 Ohio av
Mooradjian H enameler rms 259 Washington
" Sarkis h 6 Boone
Moorby Alice P widow James h 349 Plainfield
" Lawrence (U S A) bds 349 Plainfield
" Nancy bds 349 Plainfield
Moore Agnes A steno R I Hospital Trust Co bds 57 Waterman
" Albert waiter rms 106 Franklin
" Albert E machinist h 292 Knight
" Albert F jeweler h 120 Fourth

Moore
" Albert W rem to Philadelphia Pa
" Alexander M plasterer bds 200 Orms
" Almira J widow Christopher died Jan 16 1918
" Andrew jr patrol driver Station 5 h 91 Burnside
" Anna E Mrs h 57 Waterman
" Annie E widow Charles W h 154 Hudson
" Annie G Mrs 210 Waterman
" Anthony laborer h 73 Hagan
" Arthur E chauffeur h 140 Howell
" Arthur E (U S A) bds 16 Tiffany
" Augustine V operative bds 131 Doyle av
" Benjamin helper 243 Westminster
" Bessie B office asst bds 504 Killingly
" -Browne Percival G pastor StAugustine Episcopal Mission, Benefit cor Transit h 169 Lippitt
" Carleton J died Sept 6 1918
" Catherine S widow Thomas H bds 305 Charles
" Catherine widow Thomas H h 120 Fourth
" Charles, B & S bds rear 65 Joslin [av
" Charles cashier 176 Weybosset bds 151 Regent
" Charles F plasterer 36 Rye h do
" Charles L (Moore & Fernside) 77 Hospital h 160 Point
" Chester (U S A) h 51 Ashton
" Chester R shipper bds 51 Ashton
" Clarence C motorman h 315 Oxford
" Clarence R (U S N) bds 50 Concannon
" Clement M auto repairer h 17 Winthrop av
" C Eugene (U S A) bds 188 Stanwood
" David conductor h 105 Sassafras
" Delia A bookkeeper 183 Canal b 135 Williams
" Delia M milliner 435 Smith bds 48 Padelford
" Earle (U S A) bds 102 Wilson
" Edith P phone opr 380 Westminster bds 247 Lockwood [don
" Edna J teacher Greeley-st school bds 31 Lang-
" Ednah S nurse 100 Charles Field h do
" Edward engineer rms 221 Friendship
" Edward H undertaker 761½ Broad h 165 Briggs
" Edward J conductor h 504 Killingly
" Edwin F machinist bds 270 Webster av
" Edwin watchman h 63 Van Zandt
" Effie T bookkeeper 307 Broad bds 10 Ocean
" Eliza A housekeeper 157 Ford
" Elisabeth Mrs h 577 Harris av
" Elisabeth A Mrs dressmaker h 323 Fountain
" Elizabeth M steno 169 S Angell bds 40 Felix
" Ellen widow Thomas h 149 Oak
" Ellery L carpenter bds 31 Langdon
" Elsie M Mrs h 334 Washington
" Emily C piano teacher 131 Doyle av bds do
" Emma rms 14 Linden
" Emma jeweler bds 154 Hudson
" Ernest W (U S A) bds 65 Daboll
" Ernest W motorman h 99 Ford
" Florence bds 584 Plainfield
" Florence forewoman h 47 Daboll
" Florence C clerk bds 270 Webster av
" Frank driver bds 1018 Branch av
" Frank janitor h 257 Williams
" Frank laborer h 834 Charles
" Frederick F laborer h 13 Hamburg av
" George roofer h 84 Lester
" George (weaver) rem to Westerly
" George F clerk 143 Allen's av bds 178 Dexter
" George W repairman h r 14 Polk
" Grace P bookkeeper 301 Friendship bds 38 Mawney
" Harold R (U S N) bds 177 Laurel Hill av
" Helen steno bds 504 Killingly
" Helen B bds 270 Webster av
" Ina M teacher bds 51 Ashton
" James A munitionmaker bds r 65 Joslin
" James F janitor h 27 Grant
" James H laundryworker h 95 Willard av
" James J machinist h rear 40 Felix
" James J motorman bds 17 Linton
" James W guard h 37 Lenox av
" Jennie E nurse bds 57 Waterman
" John, B & S bds 42 Common
" John machinist h 270 Webster av
" John J watchman h 325 Richmond
" John W clerk 86 S Main bds 57 Waterman
" John W oyster opener h 116 Wayland av
" Joseph h rear 65 Joslin
" Joseph butcher h 31 Langdon
" Joseph laborer h 90 Printery
" Joseph driver h 156 Croom
" Joseph A operative bds 131 Doyle av
" Joseph E laborer h 238 Harrison

Moore
" Joseph H druggist 377 Broadway rms 97 America
" Joseph W plasterer h 200 Orms
MOORE J W COMPANY roofers 143 Allen's av—See page 1088
" Katherine R teacher Camp-st school bds 131 Doyle av
" Ledley D rem to Cranston
" Leo T machinist h 131 Doyle av
" Lillian J Mrs h 18 Wheaton
" Margaret widow Thomas h 135 Williams
" Margaret J clerk 291 Westminster bds 71 Chapin av
" Mary widow Carleton J h 248 Manton av
" Mary A widow Daniel J h 68 Joslin
" Mary A widow George W h 178 Dexter
" Mary E h 190 Chalkstone av
" Mary E clerk bds 131 Doyle av
" Mary E widow Charles C bds 102 Wilson
" Mary E widow Fred h 907 Manton av
" Mary M widow Jsseph h 56 Bowdoin
" Michael, Gorham's h 38 Akerman [Daboll
" Mildred T teacher Grove-st school bds 47
" Nathan E mgr 10 Smith h 51 Ashton
" Nettie nurse R I Hospital bds do [las av
" Nora H clerk 175 Westminster b 740 Doug-
" Philip stevedore h rear 34 Penelope pl
" Raymond F (U S N) bds 247 Lockwood
" Richard H sec Master Printers Association of Rhode Island 17 Exchange rm 316 h 117 Ontario [av
" Richard S (R S Moore & Co) h 303 Norwood
MOORE RICHARD S & CO N E rep H M Byllesby & Co Inc stocks and bonds 101 Grosvenor bldg—See page 1045
" Robert conductor h 177 Laurel Hill av
" Robert H toolmaker h 247 Lockwood
" Robert T painter h 82 Dexter
" Royal shipping clerk bds 68 Joslin [ship
" R Ella teacher Merino school bds 379 Friend-
" R Elmer motorman h 393 Prairie av
" Sadie E nurse rms 97 Harrison
" Samuel (Samuel Moore & Co) h 38 Mawney
" Samuel shoemaker 141 Regent av h 151 do
" Samuel & Co jewelers' findings 301 and 303 Friendship
" Sarah widow bds 49 Redwing
" Sarah M boxmaker bds 157 Ford
" Susan widow Samuel died Feb 2 1918
" Sydney D salesman h 358 Thurbers av
" S Lindley toolmaker h 2 Lillian av [Couples
" Thomas at Home for Aged Men and Aged
" Thomas blacksmith h 227 Chestnut
" Thomas note broker rem to Baltimore Md
" Thomas painter h 58 Huntington av
" Thomas F rigger bds 135 Williams
" Thomas F rubberworker h 40 Plain
" Thomas F jr plumber bds 40 Plain
" Thomas L clerk 343 Westminster h 29 Reynolds av
" Thomas M conductor h 177 Pocasset av
" Treby supt Federal Hill House Assn 400 Atwells av
" Waity J Miss bds 776 Elmwood av
" William carpenter rms 279 Benefit
" William laborer h 4 Tallman
" William (6 Elbow) rem to Cranston
" William A laborer h 41 Chaffee
" William E h 213 Sackett
" William E (U S A) bds 48 Dora
" William G pressman h 50 Concannon
" William H auditor bds Crown Hotel
" William H clerk R I Co 100 Fountain h 80 Potter's av
" William H conductor h 139 Gallup
" William M gen'l sec Grand Lodge of N E Workmen h 58 Roanoke
" & Fernside (Charles L Moore, Fidelia Fernside) grocers 77 Hospital
Moorehouse Alice L (widow Charles) rem to Philadelphia Pa
" Charlotte M rem to Philadelphia Pa
" Clara Mrs bds 146 Lloyd av
" Ernest carpenter h 52 Crandall
" Ernest clerk 209 Westminster h at Pawtucket
" George H carpenter h 114 Niantic av
" Gladys rem to Philadelphia Pa
" Thomas, B & S h 54 Riverdale
" see MOREHOUSE
Moorhead John L loco engineer h 120 Donelson
" Robert L (R L Moorhead & Co) h at Brooklyn N Y [92 Westfield
" R L & Co (Robert L Moorhead) mfg jewelers'
" see MUIRHEAD
Moorhouse George E carpenter bds r 14 Colfax
Moorin John laborer h 26 Robinson [h 715 do
Mooseglan Wishon restaurant 775 Westminster
Mooshaian Garabed h 19 Perkins
Moosman Jack jeweler h 113½ Elmwood av
Moosovits Ben (U S A) bds 45 Olney
Mooy John H died May 14 1918
" Leonard H clerk 841 Broad bds 81 Pacific av
" Margaret E widow John H h 81 Pacific av
" Wilhelmina M bds 81 Pacific av
Moosingo Moses L porter 243 Westminster
Moquin Albert salesman 186 Mathewson bds 269 Point
" Euclide weaver h 64 Curtis
" Louis salesman 186 Matthewson b 269 Point
" Victor weaver h r 306 Manton av
Mora Fred laborer bds 299 N Main
Morahan Kate Miss bds 24 Elmdale av
" Michael J forester h 19 Pierce
Moralee George inspector h 23 Babcock
Moran Andrew F died
" Anna M jeweler bds 37 Lenox av
" Annie widow John h 20 Wilkie
" Annie M widow Thomas H h 162 Globe
" Arthur A electrician 134 Richmond bds 208 Roosevelt
" Bernard P ladderman H & L 5 h 337 Plain
" Bridget widow William h 111 Lockwood
" Catharine widow James h 263 Charles
" Catherine widow Patrick J h 130 Colfax
" Charles driver bds 112 Beacon av
" Charles F steno bds 71 Bishop
" Daniel guard Texas Co h 17 Searles
" Daniel laborer h 17 Searle
" Daniel P carpenter h 16 Cypress
" Dennis molder h 82 Tobey
" Dennis E rem to Grosvenordale Conn
" Edmund clerk 185 Westminster h 162 Globe
" Edward F clerk city engineer's office h 122 Wendell [Broadway
" Edward F conductor N Y, N H & H rms 51
" Edward J clerk bds 105 Oxford
" Elisabeth bookkeeper bds 160 Lockwood
" Elisabeth Miss housekeeper 578 Smith
" Elisabeth widow Hugh h 71 Bishop
" Elisabeth J dressmaker bds 32 Belair av
" Emily Mrs h 346 Benefit
" Esther h 51 Alton
" Etta jeweler bds 27 Stewart
" Eugene police station 2 h 263 Cypress
" Ford B clerk Gorham Mfg Co h 218 Hamilton
" Frank barber died Oct 24 1918
" Frank watchmaker 37 Dorrance h at Pawt
" Frank A jeweler h 35 Colfax
" Frank E railroad detective bds 295 Grove
" Frank J foreman 52 Valley bds 578 Smith
" Frank M plumber City Hall h 92 Chester av
" George chauffeur h 68 Arthur av
" George H ins agt 1014 Turk's Head bldg h 261 Academy av
" Gertrude clerk bds 162 Globe [av
" Gertrude I steno 24 S Water bds 847 Douglas
" Helen G bookkeeper bds 518 Hartford av
" Hugh h 361 Wickenden
" Hugh engineer h 160 Lockwood
" Hugh liquors 370 Valley h 26 River av
" Hugh J driver h 27 Amy
" Hugh J weaver h 92 Linwood av
" Isabelle widow Patrick h 688 Atwells av
" James, Gorham's h 543 Dexter
" James laborer h 105 Oxford
" James machinist h 493 Chalkstone av
" James molder h 116 Althea
" James (U S A) h 103 Broadway
" James A beltfixer bds 574 Broadway
" James C bookkeeper h 112 Beacon av
" James E collector h 106 Comstock av
" James E jeweler h 233 Point
" James F designer 661 Westminster rm 22 h 92 Linwood av
" James H furniture h 2 Norwich av
" James J painter h 12 Groton
" James L (U S A) bds 518 Hartford av
" Jane A widow Timothy h 22 Temple
" John footman h 100 Benevolent
" John jeweler rms 328 Pine
" John paver h 578 Smith
" John F clerk 215 Richmond h 48 Landor
" John F ins agt h 903 Branch av
" John F opr h 156 Livingstone
" John F shearer h 295 Grove
" John H filecutter bds 31 Covell
" John J conductor bds 847 Douglas av
" John J driver H & LANo 1 h 82 Ellery
" John J laborer bds 12 Hawkins

Moran
" John J machinist's helper b 295 Grove
" John J (U S A) bds 215 Public
" John W steward h 82 Dana
" Joseph mariner rms 43 Ship
" Joseph A jeweler bds 92 Chester av
" Joseph P (U S A) bds 125 Blackstone
" Joseph T operator W U Telegraph Co h 21 University av
" Joseph T jr (U S N) bds 21 University av
" J Lloyd (U S A) bds 82 Tobey [Public
" Katherine P clerk 520 Grosvenor bldg bds 215
" Kathrine A hairdresser 290 Westminster rm 412 bds 122 Wendell [Hope
" Laura A principal Africa-st school bds 680
" Lida cleaner 520 Hope bds do
" Lillian E bds 71 Bishop
" Loretta I phone opr 195 Angell bds 27 Amy
" Lucy V clairvoyant 30 Spring h do
" Margaret bds 27 Amy
" Margaret R clerk 21 Stevens bds 52 Belair av
" Maria dressmaker h 206 Clifford [Lockwood
" Marie E bookkeeper 189 Weybosset bds 160
" Martin guard Texas Co h 11 Quince
" Mary h 51 Alton
" Mary h 15½ Messer
" Mary Mrs h 22 Byron
" Mary waitress h 14 Winthrop av
" Mary widow John h 68 Ayrault
" Mary widow Thomas h 12 Hawkins
" Mary A widow Patrick h 215 Public
" Mary A widow Thomas J h 1848 Westminster
" Mary E bookkeeper 511 Westminster rm 415 bds 92 Providence
" Mary J dressmaker bds 32 Bela r av
" Mary J widow Edward A h 52 Belair av
" Mary J widow James h 518 Hartford av
" Mary L prin Branch-av school bds 52 Belair av
" Michael J motorman h 56 Landor
" Norine K cashier 45 Dyer bds 21 Planet
" Patrick grocer 254 S Main h 21 Planet
" Patrick laborer h 60 Blundell
" Patrick laborer h 90 West River
" Patrick liquors 215 Richmond h 92 Providence
" Patrick (r 328 Williams) died Oct 13 1918
" Patrick J died Oct 20 1918
" Patrick F expressman h 345 Admiral
" Peter opr h 74 N Main [Moore
" Raymond A salesman 16 Market sq h 47
" Sarah A h rear 903 Branch av
" Sarah A clerk 244 Westminster bds at Pawt
" Stephen R asst pastor StRaymond's church (R C) bds 28 Eighth
" Terrence laborer h 125 Blackstone
" Theresa widow h 356 Richmond
" Thomas liquors 349 Canal h 43 Royal
" Thomas E clerk 119 Harris av bds at Warwick
" Thomas F broker h 321 Wayland av
" Thomas F chauffeur h 361 Wickenden
" Thomas F patrol driver station 2 h 227 Admiral
" Thomas H steeple jack h 27 Padelford
" Thomas H weaver h 847 Douglas av
" Thomas J (Modern Shoe Store) 206 Westminster h at Pawtucket
" Thomas J draftsman rem to Fall River Mass
" Thomas P (U S A) bds 71 Bishop
" William rms 327 Washington
" William barber h 21 Walling
" William bookkeeper bds 112 Beacon av
" William teamster h 55 Trenton
" William A laborer h 5 Warren
" William F engraver bds 92 Chester av
" William H plumber h 27 Amy
" William H (U S A) bds 295 Grove
" William J (U S A) b 2 Norwich av
" William P weaver h 31 Covell
" see MORIN and MORRIN
Morancy Fred teamster h 226 Friendship
Moranto Sam barber 7 Vinton h 174 Spruce
MORARTY see MORIARTY
Morash Jessie nurse bds 586 Broad
Moratto Domenico laborer h 46 Hawkins
" Rudolpho (U S A) bds 46 Hawkins
Moreau Allen clerk 220 Cranston bds at Pawt
" Arthur machinist bds 98 Clarence
" Arthur mgr 281 Plainfield h 27 Dunford
" Bertha J bookkeeper 844 Broad b at Pawt
" J Wilfred (U S A)
" Napoleon painter 24 Abo h do
" Noel machinist h 99 Burnett
" Ovid machinist rms 119 Aborn
" Peter chauffeur rms 17 Bassett
Moredock Ruth widow John S h 34 Somerset
Morehouse Eugene asst supt 61 Peck h 155 Washington av
" see MOORHOUSE
Morein Irene G steno bds 14 N Davis
" Joseph pedler h 14 N Davis
" Louis pedler bds 14 N Davis
" Samuel physician bds 14 N Davis
Moreira Dominick laborer h 91 Ives
" Jose V hostler h 130 Transit
Morel Alexander garage h 19 Pallas
" Frank baker h 75 Joslin
Morell Annie nurse R I Hospital bds do
" James R caretaker bds 171 Power [kins
" Oscar N salesman 16 Terminal Way h 4 Jen-
Morelli Angelo operative h 17 Ledge
" Attilio laborer h 151 Hawkins
" Errico rem to Thornton
" Gabriele laborer h 23 Republican
" Giovannina rem to Thornton
" Giuseppe piano dealer h 62 Marietta
" James barber 49 Broadway h 133 Sutton
" Matteo laborer h rear 26 Ridge
" Ubaldo barber h 233 Federal
Morena Donato rem to Cranston
" Michele laborer h 43 Commodore
" Sabato laborer h 33 Lily
MORENCY see MORANCY
Moreton Catherine V clerk bds 14 Calhoun av
" William T polisher h 14 Calhoun av
Moretti Giovanne A h 9 Hillhurst
" Giuseppe laborer h 87 Hawkins [Simmons
" James asst supt 620 Caesar Misch bldg h 84
" Pietro weaver h 63 Terrace av
" Vincenso asst supt h 84 Simmons
Morey A Willard auto repairing h 56 Bridgham
" Bertine widow Allen S h 158 Gallup [way
" Chester T mech eng 148 W River h 75 Med-
" Edgar C chauffeur h 6 Sarah
" George W pilot bds 117 Hope
" Henry A mgr 212 Union rm 4 h 28 Oldham
" see MOWRY
Morfitt Katherine nurse bds 112 Peace
Morga Luigi tailor h 11 Newton
Morgan Albert C inspector h 115 Wendell
" Carlisle F A electrician 112 Union bds 69 Doyle av
" Caroline C clerk bds 115 Wendell
" Catherine A clerk 209 Westminster bds 40 Comstock av
" Charles, B & S h 39 Regent av
" Charles coremaker h 61 Sawyer
" Charles E machinist's helper h 38 Amy
" Charles G clerk Beach & Sweet Inc h 69 Doyle av
" Charles W carpenter 19 Vandewater h do
" Chester A h 115 Wendell
" Claude electrician bds 115 Wendell
" Clifton D machinist bds 108 State
" Edna L steno bds 365 Orms
" Edward F laborer h 244 India [Langham rd
" Edwin F clerk R I Hospital Trust Co h 15
" Edwin R foreman 34 Forest
" Eliza M widow Avery h 77 Veazie
" Elmer K clerk 70 S Main bds at E Providence
" Emma A widow Alfred clerk 244 Westminster h 108 State
" Ethel M phone opr bds 365 Orms
" Eugene electrician 112 Union h 34 Parnell
" E & Sons medicines 350 Weybosset
" Frances clerk 209 Westminster bds 40 Comstock av
" George L machinist h 365 Orms
" Harold E clerk bds 39 Maple
" Howard W freight handler h 25 Camp
" Jacob clerk h 69 Doyle av [Mass
" Jacob foreman 308 S Water h at Seekonk
" James clerk h 40 Comstock av
" James A apprentice bds 108 Niantic av
" James F supervisor 112 Union h 183 Laban
" James R physician 74 Franklin h do
" Jennie F clerk bds 61 Pleasant
" Jewelry Co (William S Wickes, H S Walsh, A B Peck) mfg jewelers 62 Page
" John galvanizer h 108 Niantic av
" John watchman bds 26 Wisdom av
" John L (U S A) h 61 Pleasant
" John T (U S A) bds 108 Niantic av
" Joseph carpenter rms 393 Weybosset
" Joseph hoseman Engine 12 h 171 Admiral
" Joseph Mrs h 107 Hospital
" Joseph H overseer 166 Valley h 21 Curtis
" Lallah osteopath 703 Lapham bldg h 164 Angell [Meeting h do
" Lavana L C Mrs teacher of shorthand 94
" Louise E clerk bds 69 Doyle av

Morgan
" Madeline sewer bds 127 Wood
" Madeline M clerk bds 61 Pleasant
" Margaret Mrs clairvoyant 363 Weybosset h 39 Maple
MORGAN MARSHALL lawyer 87 Weybosset rm 42A bds at Warwick Neck—See page 1158
" Mary clerk bds 40 Comstock av
" Mary B widow Frederick bds 40 McKinley
" Mary L registrar State Normal school bds 65 University av
" Max foreman h 177 Prairie av
" Owen F clerk 661 N Main h 61 Pleasant
" Patrick A clerk h 184 Howell
" Raymond E J salesman 241 W Exchange bds 165 Governor
" Reta sewer h 127 Wood
" Roland electrician bds 115 Wendell
" Rollason J treas Prov Plumbing Supply Co h 165 Governor
" Sarah Mrs h 298 Charles
" Sidney J carpenter h 13 Alverson av
" Sidney M janitor h 133 Wadsworth
" Stephen M clerk P O bds 183 Laban
" Thomas F bds 61 Pleasant
" Walter h 116 Douglas av
" Walter loomfixer bds 158 Burnside
" Walter J med attendant h 116 Douglas av
" Warren M salesman 292 Westminster
MORGAN WILLIAM A lawyer 87 Weybosset rm 42A h at Warwick Neck—See page 1158
" William H, B & S h 19 Zone
" W Rollin salesman 501 Howard bldg bds 397 Friendship [Dean
Morganti John J clerk 244 Westminster bds 291
Morgenroth Lazer h 22 Taylor
Morgenstein Solomon tailor h 24 South Court
Morgera Beatrice clerk bds 21 Spruce
" Benedetto laborer h 21 Spruce
" Ciro laborer h 94 Ridge
" Domenico baker 35 Sutton h 23 do
" Francesco provisions 374 Plainfield h do
" Pasquale window cleaner bds 21 Spruce
" Salvatore (U S A) bds 21 Spruce
Morgigno Joseph violinist bds 72 Knight
" Nicola dry goods 68 Knight h 72 do
Mori Celestrino grocer 897 Westminster h 32 Kenyon
" Luigi laborer h 8 Spruce
Moriarty Abbie A maid 62 Jackson bds do
" Anna steno 7 Beverly rm 11 bds 476½ Pine
" Daniel died June 9 1918
" Edith ticket seller Modern theatre b 212 Point
" Edward A meat cutter 380 Westminster rms 51 Manton av
" Edward J clerk rms 476½ Pine
" George B driver h 991 Eddy
" Helen steno 59 Washington b 17 Washburn
" Henry C (U S A) rms 476½ Pine
" James h 67 Benevolent
" James laborer h 141 W Park
" James J clerk 91 S Main h 67 Benevolent
" James V (Cataract Tire & Garage Co) 69 Broad h 8 Landor
" Jane manicure bds 476 Pine
" Jane I manicurist rms 476½ Pine
" Jeremiah driver h 948 Atwells av
" John clerk 24 Olneyville sq h 42 Fairview
" John detective 176 Weybosset h 23 Winslow
" John J clerk 128 Dorrance bds at Pawtucket
" John J clerk bds 17 Washburn
" John J salesman 155 Canal h 32 Armstrong av
" John J waiter h 212 Point
" John V clerk bds 42 Fairview
" Katharine M h 476½ Pine
" Katharine T stonesetter rms 476½ Pine
" Maurice rms 206 Broad
" Mary T clerk B & S bds 17 Washburne
" Michael laborer h 17 Washburn
" Michael J varnisher h 209 Burnside
" Patrick clerk R R freighthouse h 12 Fremont
" Patrick laborer rms 699 Harris av
Morier Albert E provisions 514 Prairie av h 113 Colfax [Colfax
" Antoinette bookkeeper 514 Prairie av b 113
" A Roy clerk 514 Prairie av bds 113 Colfax
Morin Agnes C widow Peter h 1728 Westminster
" Alphonse J foreman h 44 Julian
" Arthur clerk R R freight bds 23 Wood
" Arthur A (The A A Morin Auto Co) and pres 433 Grosvenor bldg h 208 Roosevelt
" Arthur A jr electrician bds 208 Roosevelt
" Arthur J clerk R R freight h 30 Brighton
" Arthur N gas worker b 1728 Westminster
" A A Auto Co (Arthur A) auto repairers 90 Dike

Morin
" Charles mason h 1675 Westminster
" Edna clerk 1937 Westminster b 1728 do
" Elsie P Mrs steno 1016 Grosvenor bldg b a Centerdale
" Eugene J machinist bds 36 Ocean
" Felix jeweler h 36 Ocean
" Felix J (U S A) bds 1728 Westminster
" Ferdinand laborer h 98 Julian
" Ferdinand jr filecutter bds 98 Julian
" George A enameler bds 36 Ocean
" Harry clerk 122 Dorrance
" Herman F jeweler bds 36 Ocean
" John laborer h 58 Robinson
MORIN JOHN B CO Inc The contractors and builders 125 Hunt Central Falls—See page 1099
" Joseph died May 3 1918
" Joseph A carpenter bds 701 Manton av
" Joseph A (U S A) bds 98 Julian
" Louis N clerk 444 Smith h 35 Waverly
" Noel I shoe repairer 877 Eddy h at Fall River Mass
" Oliver painter h r 19 Appleton
" Paul (U S A)
" Philomen widow Joseph h 701 Manton av
" Pierre G chauffeur bds 25 Waverly
" Zephir E helper h rear 14 Steere av
" see MORAN and MORRIN
Morino Samuel M draftsman 146 Westminster rm 405 bds at Warren
Morinville Clara A widow Joseph P h 28 Erastus
" Joseph P died April 12 1918 [wood av
" Julian J ladies' tailor 110 Benefit h 583 Elm-
" Oneas 110 Benefit bds 583 Elmwood av
Morisette Alphonse helper bds 21 Hospital
" Edmond molder bds 21 Hospital
" Ernest jeweler bds 21 Hospital [dale
" John eng Sacred Heart Academy h at Centre-
" Joseph died June 1 1918
MORISON see MORRISON
Morissette Arthur molder h 21 Hospital
" see MORRISSETTE
Morley Ephraim express 76 Lorimer av h do
" James E (U S A) bds 76 Lorimer av
" Thomas laborer h 216 Orms
" see MARLEY
Morlock Christina widow William h 364 Pine
" C Albert (C A Morlock & Co) h 28 Alverson av
MORLOCK C A & CO (C Albert Morlock) furniture manufacturers and designers 149 Dorrance—See page 1070
" Hermann F C upholstery and cabinet work 147 Dorrance h 24 Linden
" Louis upholsterer bds 364 Pine
" William T cabinetmaker h 316 Dudley
Mormile Nicole driver h 24 Jones
Morning John engineer 136 Rhodes h 793 Eddy
Moroney Bridget Mrs grocer 72 Fremont h do
" Daniel J (U S N) bds 72 Fremont
" Patrick h 2 Cooke
" see MARONEY
Morpeth Alfred foreman B & S h 8A W Park
" James supt B & S h at N Providence
Morra Antonio jeweler bds 79 Ridge
" Antonio laborer h 139 Croom
" Luigi, R R laborer h 79 Ridge [burn
Morralley Clara C bookkeeper 324 Dean b at Au-
" Edna clerk bds 507 Cranston
" Eveline rem to Auburn [Polk
" Frederick J chauffeur police station 4 h 24
" Irene rem to Auburn
" James J rem to Auburn
" J Edgar buyer 69 Dorrance h at Cranston
MORRANCY see MORANCY
Morrarty Andrew J foreman 472 Potter's av h 141 Atlantic av
" Austin S engineer h 143 Pocasset av
" Howard I (U S A) bds 143 Pocasset av
" Warren W bds 143 Pocasset av
Morrell Annie M nurse R I Hospital bds do
" Ansel R asst 263 Westminster h at Pawtucket
" Harriet clerk R I Hospital
" James gardener bds 171 Power
" John W carpenter h 4 Carpenter
Morrelli Antonio laborer h 26 Swiss
Morrill Albert E composing room Journal h 104 Chapin av [1331 Elmwood av
" Alfred W ins agent 405 Turk's Head bldg bds
" Burton B chauffeur bds 281 Admiral
" Charles laborer h 174 Public
" Charles E molder h 146 W Clifford [ford
" Chester N clerk 244 Weybosset b 146 W Clif-
" Edward D inspector h 109 Chad Brown
" Edwin S driver 307 Broad b 146 W Clifford

Morrill
" Frank A dressertender rms 67 Whipple
" Frank A jr dressertender h 67 Whipple
" Fred A mgr h 281 Admiral
" George laborer bds 72 Salem
" George H packer bds 56 Dartmouth av
" Joseph h 62 Marietta [Hope
Morrin Charles M asst ind sec B & S bds 966
" Ellen Mrs h 966 Hope
" Morris J conductor h 36 Lippitt
" see MORAN and MORRIN
Morris Albert jeweler h 392 Potter's av
" Albert J (U S A) bds 16 Carrington av
" Alfred E gardener h 16 Carrington av
" Andrew molder h 56 Webster av
" Andrew B photographer Conrad bldg top floor h 94 Bates
" Anna jeweler bds 231 Valley
" Annie I dressmaker 159 Wendell bds do
" Annie L steno 85 Sprague bds 133 Providence
" Annie M clerk 274 Veasie b 47 Concannon
" Anthony J fireman h 6 East
" Anton oysterman h 27 East
" Benjamin W jr jeweler h 190 Somerset
" Bessie bds 66 Newark
" Bessie sewer bds 159 Wendell
" Bessie Mrs clerk 495 Westminster
" Bessie widow John T h 404 Pine
" Bridget widow h 159 Wendell
" Catherine widow Lawrence h 99 W Park
" Catherine M, B & S b 99 W Park
" Catherine V h 27 Putnam
" Clara R housekeeper 94 Bates
" Cuthbert W coal and wood also teaming rear 1098 Broad h 1098 do [bine
" Daniel A police sta 1 traffic dept h 52 Wood-
" Daniel J chauffeur h 65 Arnold
" David P salesman h 12 Adelphi av
" Delia B widow James h 274 Charles
" Edgar A salesman 101 Westminster b 4 Pequot
" Edna M bookkeeper 830 Eddy b Y W C A
" Edward clerk h 75 Fillmore
" Elizabeth operative h 75 Fillmore [do
" Elizabeth A Mrs dressmaker 101 Florence h
" Elisabeth F widow James h 27 Edna
" Elizabeth H bds 129 Alverson av
" Elisabeth O Mrs supt 262 Blackstone boul b do
" Ella H Mrs artist h 395 Orms
" Ella M cashier bds 11 Barrows
" Emma A widow Joseph W h 11 Barrows
" Evan L (E L Morris & Co) h 67 Barnes
MORRIS E L & CO office outfitters and sectional bookcases 48 Weybosset—See page 1198
" Frank rem to Boston Mass
" Frank B operative bds 32 Walling
" George clerk h 21 Federal
" George jeweler bds 157 Hospital [h 19 Poplar
" George E agency organizer 412 Grosvenor bldg
" George H clerk bds 57 Ashton
" George W fireman b 96 Pocasset av
" Georgianna bds 94 Bates
" Harold G clerk R I Co 100 Fountain b at Pawt
" Harry (U S A) bds 99 Waldo
" Harry A porter 69 Dorrance h 94 Benefit
" Henry clerk bds 75 Fillmore
" Henry laborer h 93 Willard av
" Henry J bds 95 Rutherglen av
" Herbert A boxmaker bds 4 Pequot
" Howard E janitor Journal bds 54 Day
" Irene E F bds 27 Edna
" Isabelle L Mrs bds 517 Atwells av
" James auto repairer bds 56 Webster av
" James cook rms 158 Friendship
" James driver h 17 Steuben
" James laborer h 61 Zone
" James (U S A) bds 99 W Park
" James (U S N) bds 274 Charles
" James (27 Edna) died May 25 1918
" James A clerk 564 Eddy h 71 Bogman
" James A supt 54 Peck h 12 W Park
" James Irving (U S A) bds 12 W Park
" James J died March 4 1918
" John dyer h 129 Alverson av
" John laborer h 89 Julian
" John Mrs clerk h 47 Concannon
" John C machinist h 35 Helme
" John D h 21 East [381 Angell
" John D jr messenger R I Co 100 Fountain bds
" John F fireman h 679 N Main
" John F loomfixer h 71 Clarence
" John F porter bds 9 Hamlin
" John G jeweler h 57 Ashton
" John J boilermaker h r 48 Padelford
" John J jeweler bds 232 Ocean
" John J millwright h 101 Florence

Morris
" John S (U S A) bds 231 Valley
" John T machinist h 132 Chestnut
" John T salesman 69 Dorrance h 12 Spencer
" Joseph (blacksmith) died Oct 12 1918
" Joseph draftsman 275 W Exchange h at Auburn
" Joseph driver 155 Canal bds 212 Saratoga
" Joseph jeweler h 157 Hospital
" Joseph A painter h 146 Transit
" Joseph P boilermaker h 27 Corliss
" Julia V Mrs bds 34 Eden
" Julien died [Cranston
" Laura E cashier 156 W Exchange bds at
" Laura F clerk bds 166 Lester
" Leo J laborer bds 27 Edna
" Leslie E draftsman 50 Borden h 35 Whitney
" Lester porter 274 Veasie h 6 Quince
" Lyman P prop American Card Co 120 Bath h 295 Orms
" Mannis J laborer bds 32 Walling
" Manuel laborer h r 14 Trenton
" Manuel G rem to E Providence
" Margaret widow George P h 231 Valley
" Margaret J widow John H h 133 Providence
" Margherite rubberworker bds 231 Valley
" Mark meatcutter 93 Weybosset h 73 Bates
" Martha J widow Wm J h 10 Montcalm ct
" Martin J head waiter Turk's Head Club
" Mary Miss h 199 Howell
" Mary weaver bds 574 Broadway
" Mary widow Thomas h 32 Walling
" Mary A Mrs h 111 Laban
" Mary A widow Peter h 282 Ocean
" Mary M rem to Worcester Mass
" Melvina A widow h 4 Pequot
" Michael jeweler h 44 America
" Myles jr (U S A) bds 6 Curtis
" Myles M laborer h 6 Curtis
" Noble molder bds 56 Webster av
" Otis motorman rms 152 Smith
" Patrick chauffeur 50 Waterman bds do
" Peter B collector 431 Harris av h 22 Marshall
" Peter J laborer h 201 Admiral
" Phebe E h 957 N Main
" Philip bds 32 Walling
MORRIS PLAN CO OF R I The 10-12 Market sq—See page 1048
" Priscilla Mrs died Oct 15 1918
" Rhoda clerk bds 12 Spencer
" Richard janitor 93 Weybosset h 54 Day
" Sallie A h 41 Angell
" Sophia E widow Joseph W h 63 Putnam
" Stanley molder h 41 W River
" Thomas clerk h 12 Spencer
" Thomas (U S A) bds 99 W Park
" Thomas machinist h 347 Lockwood
" Thomas F teamer bds 282 Ocean
" Thomas H machinist h 50 Orms
" Thomas S salesman h 248 New York av
" Walter R clerk 2 Henderson bds 11 Barrows
" William laborer h 55 Lockwood
" William H chauffeur h 36 Bowen
" William J salesman 17 Randall h 15 Peach av
" & Co beef 364 Canal
Morrisette Alcide machinist h 10 Hospital
" Denias painter h 140 Parade
" Rudolph motorman h rear 552 Plainfield
Morrish Helen M bds 62 Niantic av
" John molder h 62 Niantic av
" Roy A toolmaker h 44 Niantic av
Morrison Agnes L h 24 Vale
" Agnes N bds 51 Whittier av [laide av
" Albert L dentist 29 Conrad bldg h 232 Ade-
" Alexander J optician 7 Arcade h 259 Alabama av [Cypress
" Alice B steno 906 Turk's Head bldg bds 60
" Andrew D carrier P O h 138 Courtland
" Archibald M (U S N) bds 43 Common
" Augusta widow Hamlin h 55 Black
" Burton E mfr infants shoes 9 Calender h 93 Atwood
" Carrie Mrs h rear 151 South
" Catherine bds 44 Superior
" Catherine saleswoman bds 24 Vale
" Catherine widow John h 96 Ruggles
" Charles A (U S A) bds 79 Wallace
" Charles J burnisher 151 Pine h 80 Prairie av
" Christina housekeeper 43 Common
" Claire clerk Industrial Trust Co bds 77 Moore
" Daniel (U S A) bds 83 Eagle [las av
" Edward J bookkeeper 389 Charles h 746 Doug-
" Edwin C burnisher 105 Pine bds 80 Prairie av
" Elisabeth bds 104 Governor
" Ellen T widow Edward J h 746 Douglas av

Morrison
" Etta L steno 166 Westminster b 55 Black
" Fred E gateman Union station h at Arlington
" George E rem to Plainfield N J
" George L clerk bds 32 Croyland rd
" Gertrude bds 104 Governor
" Goldie, B & S bds 55 Black
" Grace clerk 7 Beverly rm 12 bds at Seekonk
" Harry helper h 195 Admiral
" Harry S salesman 302 Pearl h at Auburn
" Ida G steno B & S bds 96 Ruggles
" Isabelle widow Michael h 32 Croyland rd
" James calico printer h 60 Cypress
" James molder h 247 Union av
" James jr (Erskine & Morrison) electrotyper 9 Calender 6th floor h 247 Union av
" James M molder h 51 Whittier av
" James S printer h 25 Burlington
" Jeannie S clerk B & S bds 60 Cypress
" Jennie M bds 51 Whittier av
" John bookkeeper h 43 Common
" John concreter h 83 Eagle
" John (machinist) died Dec 31 1918
" John (U S A) bds 649 Chalkstone av
" John A h 244 Rhodes
" John P machinist h 71 Davis
" Joseph clerk R R freight h 42 Oxford
" Joseph laborer h 86 Camden av
" Joseph L gateman Union sta h at Central Falls
" Joseph M clerk R R freight h 42 Oldham
" Joseph M machinist h 100 Pitman
" Katheryn clerk bds 24 Vale
" Leon A salesman 206 Elmwood av b 77 Moore
" Malcolm D died Dec 27 1918
" Margaret phone opr 389 Charles b 60 Cypress
" Margaret widow James h 360 Lockwood apt 30
" Margaret M bds 51 Whittier av
" Mary Mrs h 79 Wallace
" Mary widow Alexander bds 37 Harlam
" Mary A widow John J h 77 Moore
" Mary G clerk bds 28 Hope
" Mary R bds 51 Whittier av
" Mary T h 100 Pitman
" Michael died April 18 1918
" Morris fireman Gorham's bds 55 Black
" M Audrey clerk 6 Weybosset [av
" Patrick H mgr 111 Charles h 649 Chalkstone
" Pearl M adv dept Journal b at W Barrington
" Peter carpenter bds 27 Mowry
" Peter patternmaker bds 51 Whittier av
" Rebecca, B & S bds 55 Black
" Ronald, B & S h 28 Hope
" Rose E h 79 Magnolia
" Sibyl clerk 204 Union h 8 Regent av
" -Skinner Co of R I window screens 75 Westminster rm 24
" Susie A widow W Frank h 104 Governor
" Thomas A teamster h 24 Vale
" Thomas W machinist bds 60 Newark
" William E machinist h 16 Samoset av
" William R foreman bds 2 Tower
" William T fireman h 50 Osborn
" William V Mrs bds 9 Charles Field

Morrisse Elaie bookkeeper bds 10 Pallas
" Frank (U S N) bds 10 Pallas
" Mary Mrs h 10 Pallas
" William tracer bds 10 Pallas

Morrissette Bellarmin J filegrinder h 116 Erastus
" Denis painter h 140 Parade [Centredale
" Helene P bookkeeper 161 Dorrance bds at
" Honore L salesman h 295 Willard av
" Rosario N meatcutter 330 Canal h 92 Ellery
" see Moriarty

Morrissey Alexander J laborer h 173 Gano.
" Annie widow David h 746 Atwells av
" Bridget widow John H h 748 Eddy
" Catherine widow Jeremiah h 100 Baxter
" Charles H (U S A) bds 920 Atwells av
" Daniel interne R I Hospital bds do [Warren
" Daniel H lawyer 1016 Grosvenor bldg b at
" Daniel L plumber h 186 River av
" Dennis machinist bds 67 Goddard
" Edward H machinist h 44 Nichols
" E Walter caretaker bds 458 Smith
" Frederick C plumber bds 920 Atwells av
" George D died Oct 3 1918
" Hannah widow Patrick h 4 Pearl
" Harry L laborer h 93 Willard av
" Harry R private sec 861 Broad bds 90 Moore
" James clerk 232 Ind Trust bldg b 1242 Elmwood av
" James laborer bds 167 Oak
" James H bds 536 Cranston
" James J teamster bds 4 Pearl
" James P plumber rear 920 Atwells av h 920 do

Morrissey
" Jeremiah h 991 Manton av
" John rms 395 Weybosset
" John engineer State House h 5 Howell
" John F cement worker bds 98 Daniel av
" John H U S N) h 341 Smith
" John T (U S A) bds 72 Ninth
" Joseph P toolmaker h 10 Primrose
" Magdelene V dressmaker 78 Central bds do
" Margaret opr bds 72 Ninth
" Margaret waitress rms 267 Washington
" Martha clerk 232 Ind Trust bldg b 1242 Elmwood av
" Michael h 458 Smith
" Patrick (U S N) h 252 Douglas av
" Raymond J student bds 920 Atwells av
" Richard (U S A) bds 4 Pearl
" Thomas J hoseman died April 6 1918
" Thomas J machinist's helper bds 80 Bowdoin
" William F (U S A) bds 920 Atwells av
" William J steamfitter's helper h 80 Bowdoin

Morritt Willie machinist h 325 Laurel Hill av
Morrone Antonio painter 214 Atwells av h do
" Giacchino painter h 43 Spruce
" Ida dressmaker 216 Atwells av bds do
" Joseph painter bds 216 Atwells av [tier av
" Nicola shoemaker 564 Plainfield h 219 Whit-

Morrow Alfred J (U S N) bds 386 New York av
" Anna L widow Robert bds 41 Beacon av
" Emeline clerk 520 Grosvenor bldg b 6 DeFoe pl
" Frank W weaver h rear 153 Delaine [lege
" George janitor R I School of Design h 34 Col-
" George H real estate 418 Howard bldg rms 231 Orms
" Harry polisher h 386 New York av
" James E h 39 Comstock av
" John J machinist h 231 Orms
" John W sec fire commissioners Central Station h 14 Brewster
" Maria bds 125 Governor
" Martha T widow David A h 6 DeFoe pl
" Molly J bookkeper 1 Young Orchard av bds 39 Comstock av
" Robert J auto repairer bds 34 College
" William J clerk B & S bds 34 College

Morse Albert E clerk 233 Harris av h 19 Wise ct
" Alice Mrs housekeeper 29 Academy av
" Andrew waiter h 26 Seekell
" Anne G bds 181 Angell
" A F Lumber Co 913 Turk's Head bldg
" A M Miss bds 45 Waterman
" Bentley W toolmaker h 3 Young av
" Burton V clerk B & S h 576 Public
" Carleton D (U S A) h 154 Reynolds av
" Charles A com trav h 98 Adelaide av
" Charles E electrician 112 Union h 51 Oakland av [av
" Charles H asst mgr 15 Gordon av h 7 Congress
" Charles H mgr Hotel Berkshire bds do
" C Jessie Mrs h 539 Cranston
" Dorethea M bookkeeper 157 W Exchange bds at Chiponox court
" Dorothy steno bds 98 Adelaide av
" Edward H, B & S bds 3 Young av
" Ella A widow George died April 16 1918
" Ellen widow Robert C h rear 317 Richmond
" Eloise H Mrs h 596 Broad
" Ethol H salesman 65 Mathewson h 135 Sixth
" Eugene H clerk bds 3 Whittemore pl
" Frank laborer rms 166 Clifford
" Fred W treas 121 Dyer h 228 Washington av
" Fred W Co tinware mfrs 121 Dyer [ington av
" Fred W jr salesman 121 Dyer bds 228 Wash-
" Frederick J finisher rms 297 Thayer
" George H woolsorter h 85 Joslin

MORSE G W & CO stock brokers 76 Dorrance rms 209 to 211—See page 1046
" Harold W (U S A) [av
" Harriet B S widow Willard H h 154 Reynolds
" H Lyman sec 121 Dyer h at Auburn
" Ida E bds 7 Congress av
" John B foreman 623 Atwells av h 370 Hope
" Land Co 913 Turk's Head bldg
" Leater F chief clerk 564 Eddy h at Lakewood
" Lillian A teacher domestic science Lexington-av grammar school bds 228 Washington av
" Lillian B Mrs pres 913 Turk's Head bldg h 115 Wentworth av [Reynolds av
" Malcolm W clerk 201 Grosvenor bldg b 154
" Mary H rms 78 Broadway
" M Fred foreman 42 Pine bds 539 Cranston
" Ralph B (U S A) bds 75 Brook
" Rodolph F treas 86 Weybosset rm 46 h 118 Massachusetts av
" Ruth clerk 15 Beacon av

Morse
" R F Co steam supplies 86 Weybosset rm 46
" Sarah I vice pres 913 Turk's Head bldg bds at Edgewood
" Susan A bookkeeper 19 Calender b at Pawt
" S Merrill salesman 89 Weybosset h at Conimicut
" Walter A mgr rms 25 Broadway [av
" Walter H supt Elmwood Mills h 153 Linwood
" William clerk h 29 Academy av
" William (U S N) bds 154 Benedict
" William A foreman 31 Pine h 25 Broadway
" William B local mgr 171 Pine h 1210 Broad
" William C (Morse & Buffum Co) h 136 Irving av
" Zoie M B (Studio Shop The) 199½ Angell
" & Buffum Co (W C Morse, F H Buffum) wholesale lumber 511 Howard bldg
" see Moss

Morselli Vincenzo rubberworker h 71 Gesler
Mortellaro Sabastiano laborer b rear 41 Spruce
Mortensen Fred O G (U S A) bds 13 Frankfort
Mortimer Frank photographer h 265 Massachusetts av
" Gertrude E bds 16 Pocasset av
" Margaret dressmaker 18 Durfee bds do
" William J weaver h 16 Pocasset av

Morton Alice dressmaker h 120 Thayer apt 17
" Arthur carpenter h 61 Laban [ton av
" Arthur H (Morton's Auto Station) 59 Carring-
" Charles H silversmith h 165 Rutherglen av
" Charles R fireman bds 103 Thurbers av
" Daniel W buyer 291 Westminster h 131 Superior [tucket
" David C mgr 393 Westminster h at Paw-
" Flora E Miss dressmaker bds 93 Harrison
" Francis B chemist rms 303 Benefit
" Francis H jr eng Engine No 10 h 271 Ohio av
" Frederick G motorman bds 47 Grand
" George bookkeeper 16 Hay h 245 California av
" George E laborer h 627 Prairie av
" Harry toolmaker h 50 Laban
" Ida M widow Sidney rem to New Hampshire
" James H clerk 312 Broad h 229 Morris av
" Joe weaver h 24 Dorchester av
" Joseph E clerk h 126 Althea [Parade
" Lewis W D boys' sec Y M C A (Pawt) b 170
" Lionel E (U S A) bds 467 Public
" Manuel rem to New Bedford Mass
" Olga N helper bds 47 Sumter [ship
" Roland R foreman 45 Richmond h 230 Friend-
" Simeon carpenter h 50 June
" William P h 105 Sterling av
" see Moreton [Carrington av

Morton's Auto Station (Arthur H Morton) 59
Morus Joseph filecutter h 288 Chalkstone av
Morvillo Amedeo (Gennaro Morvillo & Sons) h 239 Federal
" Carlo (Gennaro Morvillo & Sons) h 23 Meader
" Gennaro (Gennaro Morvillo & Sons) h 239 Federal
" Gennaro & Sons (Gennaro, Carlo, Vincenzo, Amedeo) mfg jewelers 239 Federal
" Vincenzo died March 31 1918

Mosasian John boardinghouse 799 Westminster
Mosby Isaac B janitor police station 3 bds do
Mosca Antonio laborer bds 87 Silver Lake av
" Sisto shoemaker 5 Haymarket h 33 Monticello

Moscarelli Nicolo operator h 52 Ascham
Moscatello Rocfello tailor 243 Westminster
Moschaino Antonio laborer bds 14 Veazie
Moscicki Ignacy, B & S bds 33 Bancroft
Mosciski Stanislau laborer h 29 Audrey
Mosco Carlo laborer bds 20 Stone
" Francesco driver 169 S Water b 20 Stone
" Giuseppe laborer h 20 Stone
" Salvatore laborer h 104 Penn
" Sebastian shoemaker bds 32 Concannon

Moscowitz Bernard jewelry bds 3 Staniford
" Harry (LaRoy Shop) cloaks and suits 203 Union h 188 N Main

Mosdafa Abraham wireworker h 179 Pond
Moseley Nathaniel died Dec 3 1918
Moser Gertrude E clerk rms 21 Burnett
" see Mosley [Colfax

Moses Barnabas B grocer 180 Thurbers av h 1
" Bessie steno B & S b at Edgewood

MOSES BROWN SCHOOL Seth K Gifford Ph D prin 257 Hope—See page 1240
" Carl A eng 901 Grosvenor bldg h 218 Cypress
" Frederick W pres and treas 901 Grosvenor bldg h 380 Lloyd av
" Henrietta W hairdresser b 129 Dodge
" Isaac salesman h 39 Goddard
" Joseph pedler h 151 Cedar

Moses
" Joseph H janitor h 129 Dodge
" Roland A machinist h 84 Ayrault

Mosessian Harpotoon, B & S b 137 Camden av
" John roominghouse 799 Westminster
" Mugurdich mfr jewelry bags r 488 Washington h 488 do

Mosher Amelia E Mrs h 248 Plain
" Beryl E musician bds 243 Adelaide av
" Clinton clerk 42 Exchange pl h at Norwood
" E Milton sales mgr 75 Westminster rm 33 h at Beverly Mass
" Georgiebelle housekeeper 405 Elmwood av
" Gibson C Mrs bds 243 Adelaide av
" Howard A nurse 147 Chestnut h do
" Ivan P h 67 Park
" Jennie widow Reuben died Jan 23 1919
" Minnie E Mrs h 61 Vineyard
" Ralph B clerk bds 89 Cromwell
" Raymond D clerk Manton Mills h 17 Steuben
" Rupert J orderly 147 Chestnut bds do
" William W salesman h 102 Peace

Moskawitz Morris lineman h 14 School
Moskol Benjamin treas h 319 Chalkstone av
" Hyman pedler h 319 Chalkstone av
" Julius, United Specialty Co 212 Smith h 203 Jewett
" Morris (U S N) bds 321 Chalkstone av
" Nathan clothing 631 Westminster h 66 Douglas av
" Sadye clerk bds 203 Jewett [bow

Moskos Charles W restaurant 313 Eddy h 29 El-
Moskowitz Harry cabinetmaker h 62 Lippitt
" Milton (U S N) bds 62 Lippitt

Mosley see Mosbley
Moss Amos, B & S h 142 Pomona av
" Bertha W bookkeeper 101 Sabin rm 6 h 238 Amherst
" Charles F foreman h 153 Burrington
" Ernest S (U S N) h 158 Pond
" Frank C rem to New York city
" Frank F died June 2 1918
" George F printer h 238 Amherst
" Joe clerk 241 Harris av h 1907 Smith
" John E carpenter h 862 River av
" Joseph contractor 868 River av h do
" Joseph H carpenter h 26 Crandall [wood
" Mildred E teacher Point-st school h at Nor-
" Paul rubberworker h 24 Turner
" Philip plasterer h 93 Wadsworth
" Sarah E housekeeper 55 Elm Grove av
" Sarah J widow John h 160 Pond
" Walter J pastor Congdon St Baptist Church h 19 Congdon
" William musician bds 1907 Smith
" William W (Gardner, Pirce & Thornley) lawyer 15th fl Turk's Head bldg h 24 Everett av
" see Morse

Mossa Michele laborer h 44 America
Mossberg Samuel billposter h 259 Blackstone
" Wrench Co 25 Charles

Mossman James R, B & S h 101 Mitchell
" Margaret bds 101 Mitchelll

Mother Ann Barber superior Sacred Heart convent 736 Smith
" Elisabeth superior 165 Harris av
" Julia Louise superior Convent of Notre Dame 19 Pope
" Leo superior 125 Governor [60 Broad
" Mary Matthew superior StFrancis Xavier
" Mary StBenedict superior of Convent of The Good Shepherd 189 Eaton
" StDenis Superior Cong Notre Dame, StAnthony's Convent 529 Plainfield
" StIldephonse rem to Fall River Mass

Motherway Catherine I clerk 100 Fountain bds 113 Arnold
" Frances bookkeeper 207 Canal bds 113 Arnold
" Henry driver bds 113 Arnold
" Mae A operator 6 Weybosset
" Mary A bds 113 Arnold
" Stephen V rem to New York city
" William chauffeur h 113 Arnold [nold
" William J jr bookkeeper 72 N Main b 113 Ar-

Motian Stephen, Turkish baths 438 Fountain h do
Motohion Joshet laborer bds 15 Winter

MOTOR MESSENGER COMPANY S H Orenstein mgr 59 Union—See front col page D 59 Union—See front colored page D

Mott Ada F Mrs h 12 Sycamore
" Albert J teamster h 156 Point
" Albert S police station 1 b 7 Pennsylvania av
" Alice M phone opr 47 Exchange pl b 101 Kenyon
" Amy A widow Perry B bds 439 Potter's av

Mott
" Anna C widow Peleg h 348 Bucklin
" Archie M lithographer h 127 Sumter
" Charles C switchman h 65 Potter's av [av
" Charles E carrier Edgewood P O h 167 Indiana
" Clarence E clerk 93 Laura bds 60 Hamilton
" David B adjuster R I Co 100 Fountain h 22 Hudson
" Elisabeth widow John h r 36 Penelope pl
" Esther steno 127 State House h at Pawtucket
" Frank B h 101 Comstock av
" Hamlin F carpenter bds 70 Evergreen
" Howard C clerk h 114 Holden
" Irving F motorman bds 348 Bucklin
" James paperhanger rms 350 Pine
" Lawrence A clerk bds 19 Mulberry
" Philip A chauffeur h 4 Clarke
" Sadie M dressmaker bds 150 Linwood av
" Sarah J widow Abner E h 19 Mulberry
" Silas W h 185 Waldo
" Slater F (U S A) bds 7 Pennsylvania av
" Slater S h 7 Pennsylvania av
" Stanley A salesman h 60 Hamilton
" William E driver h rear 552 Plainfield
Motta Angelo bootblack 10 Olneyville sq h 18 Swiss
" Antonio laborer h 48 Argol
" Augustine J shipping clerk h 50 Longmont
" Concetta variety 18 Swiss h do
" Joseph tailor h 40 Brighton
" Manuel R janitor h 42 John
" Raniori weaver h 36 Armington av
Mottas Antoine bookkeeper b 34 Prairie av
Motte William A conductor h 40 Common
Mottola Benedetto barber 711 Atwells av b 408 do
" Giovanne laborer h 150 Spruce
Motton Edwin F dentist h 273 Pearl apt 9
" Robert (Prov Dental Laboratory) 51 Empire h 245 Friendship
Motyl Bertha housekeeper 42 Chaffee
" John weaver h 42 Chaffee
Moulthrop Louis S h 221 Congress av
Moulton Albert V dep collector and insp of Customs 202 Federal bldg h 457 Elmwood av
" Alice C bookkeeper rms 28 Thayer
" Annie Miss h 1768 Westminster
" Benjamin P treas Remington Printing Co 10 Abbott Park pl and police Commissioner 161 Fountain h 50 Channing av
" Daniel F foreman 254 India h 136 Oak
" David P treas Weeden Land Co 628 Ind Trust Co bldg h 30 Taber av and 780 Hartford av [96 Alumni av
" Edward S accountant 1027 Grosvenor bldg h
" Elisabeth M Miss h 1768 Westminster
" E Butler (Huddy, Emerson & Moulton) 402 Ind Trust bldg h 212 Gallatin
" E S Mrs sec R I Red Cross Motor Corp h 96 Alumni av
" Florence A widow John C bds 30 Taber av
" Henry A pres and treas 29 Canal h 45 Powhatan
" Josie E widow Fred L bds 4 Cromwell
" Louis W machinist h 28 Haskins
" Margaret widow Warren J b 299 Potter's av
" Martha B Mrs buyer 291 Westminster h at E Prov
" M J rms 162 Friendship
" Nellie Miss h 1768 Westminster
" Sarah A widow Richard O h 518 Public
" Sherman B foreman h 308 Jastram
" Warren J died Oct 7 1918
" & Son Co, Joseph York agt real estate 26 Custom House st rm 15
" see MOLTEN [38 Forest
Moultrop Howard F timekeeper 189 Charles bds
" J Henry A mgr 7 Beverly rm 14 h 38 Forest
Mounsar John bds 19 Dean
Mount Hope Distilling Co Inc 10 to 48 Peck
" Hope Spinning Co cotton yarns 1406 Turk's Head bldg
" Mercy widow Saxon bds 230 Thurbers av
" Pleasant Garage, Carleton E Jones mgr 239–241 Academy av
" Pleasant Pharmacy 163 Academy av
" Pleasant Tailoring Co E Bertolini prop 8 Pomona av
Mountain Dennis J operative h 71 Magnolia
" Elisabeth F widow Maurice J h 38 Calder
" Frances bds 78 Harold
" John R machinist h 137 Pocasset av
" Maurice J motorman h 38 Calder
Mountaine Jessie Mrs rem to Pawtucket
Mountford Albert driver h 99 Langdon
Mountney Alice widow Henry G h 3 Armington av
" Harriet bds 3 Armington av
" Richard (R Mountney & Co) h 2 Berlin
" Richard A (R Mountney & Co) bds 2 Berlin
" R & Co steam and furnace heating 2 Berlin
Moura Joseph J laborer h 74 Transit
Mouradjian Hachig (Empire Enameling Co) 151 Pine rms 259 Washington [dence
Mourin John P pres J P Mourin Co h 112 Provi-
" J P Co ladies' clothing 327 Westminster
" Mary F saleswoman 327 Westminster bds 112 Providence
Mournighan Thomas physician 109 Aborn h do
Moury Charles J (C J Moury & Sons) h 116 Corinth
" Charles W rem to Worcester Mass
" Clarence P jeweler bds 116 Corinth
" C J & Sons (J A & C W) painters 116 Corinth
" Elsie H clerk B & S bds 116 Corinth
" James A (C J Moury & Sons) h at Edgewood
" John E (U S A) bds 116 Corinth
Mouty Raymond (U S A)
Movessian Garabed (Charles & Hedison Mfg Co) mfg jeweler 9 Calender 5th floor h 130 Lester
Movsovits Samuel G tailor 447 Smith h 19 Duke
Mowbray William J asst elec eng 25 South h at Cranston [Greene
Mower Phoebe M clerk 217 Westminster rms 30
" William E marble cutter rms 324 Washington
Mowry Abbie H dressmaker bds 86 Camp
" Ada P phone opr N E L Co Turk's Head bldg bds 66 Marion av
" Albert F jeweler h 145 Briggs
" Alfred salesman 53 Pine bds 381 do
" Alice E dressmaker 754 Cranston bds do
" Alvin M milk dealer h 49 Belmont av
" Arthur D h 30 Farragut av
" Arthur P city gauger 26 S Water h 754 Cranston
" Arthur W clerk 74 Henderson h 136 Lockwood
" A Frank h 106 West Clifford
" Barbara A Mrs h 61 Verndale av
" Benjamin laborer h 440 N Main
" Charles foreman public works h r 65 Laban
" Charles A bookbinder h 129 Clarence
" Charles L foreman bds 23 Viola
" Churchill H (U S A) bds 439 Plain
" Clara B asst librarian Prov Athenaeum bds 22 George [at E Prov
Clarence F clerk American Cotton Oil Co h
" Classen physician h 244 Adelaide av
" Daniel D h 778 Cranston
" Daniel M bookkeeper h 90 Stewart
" Edith M W dressmaker h 145 Briggs
" Eleanor Mrs rms 51 Beacon av
" Elisha C lawyer 1209 Union Trust bldg h 144 Congdon and at Lonsdale
" Elisabeth A h 753 Westminster
" Elsie H E clerk bds 116 Corinth
" Ernest E civil engineer 409 Union station bds at E Providence
" Erswell S L loomfixer 966 Manton av
" Etta B bds 68 Killingly
" Everett B collector h 10 Osborn
" Fannie R steno 901 Grosvenor bldg h 46 Bridgham
" Florine H h 48 Jefferson
" Frank J died April 30 1918
" Fred laborer rms 1040 Westminster
" Gerald E salesman 48 Weybosset h 31 Phillips
" Grace A clerk 9 Codding bds at Rumford
" Harold E bds 165 Killingly
" Helen S teacher Federal-st grammar bds 4 Wesleyan av
" Henry C salesman h 61 Chester av
" Henry G shipper h 136 Hudson
" Herbert A (U S A) bds 165 Whittier av
" Howard E (U S N) bds 165 Killingly
" Hugh operative rms 74 Plainfield
" Irving B teanmster h 68 Dorchester av
" Jennie C widow Samuel O bds 120 Wendell
" Jessie E physician 563 Cranston h 559 do
" John L police station 5 h 66 Marion av
" Joseph E principal Federal-st grammar school h 4 Wesleyan av
" Lafayette E clerk High-st Bank h 110 Dexter
" Leoline N bds 95 Halsey
" Leslie F asst treas N E L Co, Turk's Head bldg h 126 Mitchell
" Leslie J barber h 874 Westminster rm 43
" Luke painter rms 74 Plainfield
" Mabel S Mrs h 90 Stewart
" Marcus M died Oct 6 1918

Mowry
" Maria C widow Hawkins bds 295 Knight
" Mary h 84 Preston
" Mary H widow Edgar A h 28 Farragut av
" Maud E clerk municipal court City Hall bds 2 Providence
" Nellie A housekeeper 50 Tyler
" Otis P clerk 479 Westminster h 223 Broad
" Otis P jr clerk board of police commission h 31 Harrison
" Percy M route lister h 117 Reservoir av
" Percy R clerk 36 Pine h 21 Armington av
" Rasselass S civil engineer h 29 Lillian av
" Raymond G attorney h 154 Cushing
" Sara A clerk 27 Market sq bds at Smithfield
" Melona widow Leander S bds 68 Killingly
" Sidney (U S N) bds 61 Chester av
" Tristram clerk 355 Valley h 21 Dover
" Vernette R clerk Health dept City Hall bds 439 Plain
" Walter F engineer h 99 Laurel Hill av
" Walter H foreman 588 Eddy h 439 Plain
" Walter H foreman 165 Killingly
" Williard S clerk h 295 Knight
" William A watchman 258 Eddy rms 368 Weybosset
" William I mgr h 250 Cypress
" Wilson laborer h 109 Tobey
" Winifred L widow Frank J bds 32 Gifford
" see MOREY MOURY and MOWREY
Moxham Frederick filecutter h 175 Cleveland
" Ida M Mrs bds 2 Myrtle
" John, B & S bds 59 Park
Moy Charles laundryman h 16 Winslow
" see Mooy [Brook
Moylan Michael yard foreman 2 Henderson h 115
" William watchman h 59 Kossuth
Moynihan Cornelius clerk Hotel Dorrance
" John laborer h 16 Wade
Moyses Alfred cigarmaker h 103 Putnam
MOZEALOUS JAMES A painter 1 Cowley rear 821 Westminster h 171 Summer—See page 1200
Moslsan Joseph operative h 27 Edna
" Martin weaver h 23 Edna
Mros Charles opr h r 24 Bowdoin
Mrozkowski John laborer h rear 67 Julian
Mucci John clerk 380 Westminster
Muccillo Angelo carpenter h 82 Lucile
Muccino Amedeo (Henry A Evers Co) 44 Washington h 380 Potter's av
" Costandino tailor bds 130 Vinton
" Emelio clerk 209 Westminster h 191 Unit
" Lina jeweler bds 242 Federal
" Louis F rem to New York
" Nicholas tailor h 242 Federal
" Rosie jeweler bds 242 Federal
" Thomas clerk 74 Dorrance h at Johnston
Mucha Albert weaver h 14 Dorchester av
" Annie I bds 14 Dorchester av
Muckus John M laborer h 41 Whipple
Muddiman Ann widow Thomas died Aug 27 1918
" Thomas asst foreman Kinsley av cor Sims av h 30 Fourth
" Thomas E machinist bds 30 Fourth [h do
Mude Catherine M nurse Home for Aged Women
Mudge Edward C clerk 36 Pine h 32 Mt Vernon
" Gertrude H widow William P h 194 Waldo
" Harold C clerk 20 Market sq b 32 Mt Vernon
" Harrison A h 34 Mt Vernon
" Howard rem to Boston Mass
" Ida clerk bds 89 Central
Mudie C Edward clerk 23 Acorn h 366 Lockwood
Mudrak Bros (Richard A and William H Mudrak) engravers and jewelers 139 Mathewson rm 307
" Richard A (Mudrak Bros) h 285 Washington
" William H (Mudrak Bros) bds at N Prov
Mudrik Hyman operative h 14 Benefit
Mucek Charles M foreman 23 Acorn bds 9 Reservoir av
Mueller Amile baker h 31 Ianthe
" Anna M dressmaker 104 America bds do
" Frederick J cigars 450 Westminster bds 104 America
" Hermann h 47 Superior
" John (Mueller Metal Co) h 282 Point
" Metal Co architectural metal work 288 Dyer
" Otto H chainmaker 25 Calender 4th floor h at Arlington
" Theodore J engineer h 23 Balch
" Walter machinist bds 39 Parkis av
" William A bds 920 Branch av
" William F plumber h 920 Branch av
" see MILLER
Muensel Aloisia widow Heinrich h 50 Dupont
" Fred machinist bds 50 Dupont
" Henry (U S A) bds 50 Dupont
Muffin Ambrose F J (U S A) b 13 Longmont
" Ellen E dressmaker h 583 Douglas av
" John T, N Y, N H & H R R h 13 Longmont
" Joseph T (U S A) bds 13 Longmont
" Sarah housekeeper 13 Longmont
" Sarah J dressmaker bds 583 Douglas av
Mugan Annie widow James h 151 Potter's av
" Dennis A captain h 49 Glenham
" Emma clerk bds 151 Potter's av
" Francis P (U S N) h 41 Trask
" Margaret phone opr bds 151 Potter's av
" Mary A S teacher bds 41 Trask [Bush
Mugurdichian Kerop grocer 39 Whipple h 30
" Vahan operative h 148 Camden av
Muir Albert W clerk h 249 Potter's av [rington
" Albert W jr clerk 241 Harris av h at W Bar-
" George carpenter bds 378 Pine
" Gladys M steno bds 21 Autumn
" James rem to Portsmouth Va
" James B sign painter h 10 Carlisle
" Janette clerk bds 378 Pine
" John P (U S A) bds 21 Autumn
" Leonard S (U S A) bds 24 Poplar
" Margaret G widow James h 21 Autumn
" Mary nurse at St Elisabeth's Home
" Mary B dressmaker 378 Pine h do
" William blacksmith h 61 Vandewater
Muirhead Frances J widow John h 96 Stewart
" Grace clerk bds 202 Smith
" William second hand B & S h 202 Smith
" see MOOREHEAD [Dodge
Mukhjian Avides M variety 238 Broad h 140
" Hagop jeweler bds 140 Dodge
" Pokies jeweler bds 140 Dodge [av
Mukhnock Simon J compositor b 180 Linwood
Mukitarian Magarditch laborer h 35 Quaid
Mulcahey Ann M widow Thomas h 407 Manton av
" Annie L bookkeeper bds 839 Douglas av
" Bernard J driver H & L 4 h 24½ John
" Catherine Mrs h 839 Douglas av
" Catherine A widow Perry h r 416 Harris av
" Cornelius J agent bds 106 Grove
" Edward machinist bds 94 W River
" Ellen widow bds 83 Pomona av
" Ellen E h 94 Pike [seh
" James B ladderman H & L No 7 h 25 Tecum-
" John J, B & S h 123 Bernon
" John J clerk 178 Angell h at Lonsdale
" John W helper bds r 94 Pike
" Margaret h 94 Pike
" Margaret M bds 106 Grove
" Mary Ann h 94 W River
" Mary A bds 442 Broad [Douglas av
" Mary F clerk Prov City Hospital bds 839
" Patrick carpenter h 73 Camden av
" Susan h 54 Hope
" Thomas liquors 661 N Main h 25 Cypress
" Thomas E finisher bds 407 Manton av
" Timothy teamster b r 416 Harris av
" Timothy (woolsorter) rem to Lawrence Mass
" William laborer rms 157 Friend
" William jr laborer rms 158 Friendship
" William J printer bds 407 Manton av
" William T (U S A) bds 25 Cypress
" see McCAHEY and McCAUGHEY
Mulchahey Earl R engine turner 95 Chestnut h 117 Mitchell
" Edward I sec and supt 95 Chestnut h 108 Narragansett av [non
" Howard F foreman 95 Chestnut h 8 Mt Ver-
Muldonia Daniel grocer 112 Codding h 18 Perkins
Muldoon Charles toolmaker rms 227 Broadway
" Edward J motorman h 167 Oxford
" Ellen T dressmaker 63 Empire rm 6 h 996 Chalkstone av
" John F capt police station 6 h 73 Calhoun av
" John H clerk Canal cor Waterman h 811 Elmwood av
" Mary A h 996 Chalkstone av
" Patrick h 174 Crary
" Thomas D iceman h 103 Althea
Muldowney Isabelle B variety 28 Parnell h 30 do
" John polisher h rear 390 Manton av
" Patrick F woolsorter h 30 Parnell
Mulgrew Bella maid Prov Lying-in Hospital 90 State bds do
" Catherine C clerk bds 5 Inkerman
" Charles rubberworker bds 349 Elmwood av
" Elisabeth M bookkeeper 109 Washington rm 507 bds 5 Inkerman [770 Atwells av
" Ellen C teacher B & S Commercial school bds

Mulgrew
" James ladderman H & L No 6 48 Rosedale
" John J watchman h 5 Inkerman
" Madeline T steno bds 770 Atwells av
" Michael grocer 1 Hospital h do
" Thomas com trav 9 Line h at Auburn
" William H civil engineer h 770 Atwells av
Mulhall Ann widow James h 492 Prairie av
" John bds 492 Prairie av
" Joseph engineer h 9 Sawyer
" Patrick machinist h 492 Prairie av
" William janitor 473 Prairie av h 503 do
" William J (Mulhall & Aspinall) h 20 Hayward
" & Aspinall (William J Mulhall, Frederick H Aspinall) chasers 102 Friendship
Mulhearn Charles E lawyer h 77 President av
" F Richard dentist 23 Aborn rm 4 h 28 Calder
" John H laborer h 138 Mercy
" Michael died Feb 22 1918
" Thomas B machinist h 35 Candace
" William driver h rear 587 Broadway
Mulherin Clara nurse R I Hospital bds do
Mulholland Annie E music teacher 79 Forest bds do
" Catharine P clerk bds 79 Forest
" Catherine widow Patrick h 79 Forest
" Christopher F clerk R I Co 100 Fountain bds at N Attleboro Mass
" Clara J bookkeeper bds 79 Forest
" Edward bds 43 Woonasquatucket av
" Edward F clerk 37 Exchange pl h at Pawt
" F Leo salesman bds 79 Forest
" George F mattressmaker h 172 Veasie
MULHOLLAND GEORGE F mattress mfr 385 S Main bds 172 Veasie—See page 1061
" James laborer h 52½ Nichols
" James jr (U S A) bds 52½ Nichols
" John C, B & S h 330 Orms
" John D bartender 205 Pine h 41 Woodbine
" John J (U S A) bds 49 Hollis
" Joseph E laborer h 89 W River
" Joseph A driver bds 456 Branch av
" Joseph A woodturner bds 49 Hollis
" Joseph F jeweler h 22 Iroquois
" Joseph J died October 14 1918
" Joseph L bookkeeper bds 52½ Nichols
" Margaret T widow Joseph h 456 Branch av
" Mary C jeweler bds 456 Branch av
" Mary L bds 79 Forest
" Patrick H lawyer 42 Westminster rm 16 h 50 Printery [son
" Samuel P ins agt 506 Grosvenor bldg h 10 Jillson
" William J longshoreman h 133 Oxford
Mulick John clerk B & S h 60 Bergen
Mullaley Christopher janitor rms 39 Stewart
" Edward driver rms 22 College
Mullaney Alice bds 4 Iroquois
" Annie Mrs h 148 Oak
" Charles (Brooks & Mullaney) 604 Industrial Trust bldg h 156 Chapin av
" Charles C student 86 Weybosset rm 51
" Dominick T chauffeur 319 West Exchange bds 70 Manton av
" James coremaker h 66 Bowdoin
" James A glassworker bds 570 Niantic av
" James L driver bds 148 Oak
" James S silversmith h 570 Niantic av
" John h 101 River av
" John machinist h 28 Felix
" John F machinist h 14 Blundel
" John J h 56 Alton
" John J chauffeur h 48 Dora
" John J guard h 175 South
" Joseph laborer h 12 Western
" Margaret E teacher elocution 94 Laura b do
" Michael F salesman h 319 Prairie av
" Patrick J helper h r 148 Oak
" Patrick J janitor Peace-st school h 94 Laura
" Stephen J (U S A) bds 570 Niantic av
" Thomas engineer h 75 Robin
" see MALANEY and MELLNY
Mullard Samuel H (U S A) b 47 Reynolds av
Mulleady John J jeweler h 32 Diamond
" Thomas F laborer h 10 Joslin
Mulleda Catharine widow John T h 63 Kossuth
" John E shipping clerk h 63 Kossuth
Mulleedy James B (U S A) bds 30 Greenwood
" Lawrence J foreman 376 Waterman h 52 Bancroft
" Michael J bds 10 Joslin
" Patrick J woolsorter h 30 Greenwood
" Thomas F Mrs h 10 Joslin
" Thomas L conductor bds 30 Greenwood
Mullen Alice M musician bds 21 Bridgham
" Anna cashier 275 Westminster

Mullen
" Annie I bds 111 Regent av
" Arthur J painter h 15 Morgan
" Bernard C clerk National Exchange Bank h 365 Lloyd av
" Bernard M clerk bds 21 Bridgham [av
" Catherine widow Dominick J h 104 Thurbers
" Catherine T Miss housekeeper 21 Bridgham
" Edward jewelry bds 286 Richmond
" Edward F liquors 288 Branch av bds 4 Flora
" Elisabeth clerk bds 18 Doyle av
" Elisabeth T clerk bds 63 Lockwood
" Francis jeweler bds 286 Richmond
" Francis silver polisher b 108 Niantic av [av
" Francis jr munition worker bds 111 Nugent
" Frank leatherworker bds 434 Chalkstone av
" Frederick O colorer bds 18 Doyle av
" Gertrude jeweler bds 121 Althea
" Isabel R bookkeeper bds 96 Sorrento
" James driver bds 271 S Main
" James T motorman h 44 Joslin
" Jessie M manicure h 137 Parade
" John boilermaker bds 104 Thurbers av
" John jr boilermaker h 104 Thurbers av
" John E clerk 446 Eddy h 96 Sorrento
" John F carpenter h 98 Pembroke av
" John F music teacher 385 Westminster rm 37 h 309 Oxford
" John H foreman B & S h 299 Admiral
" John J clerk 1349 Westminster b 111 Regent av
" John T laborer bds 175 Wickenden
" Joseph laborer bds 157 Wickenden
" Joseph H died Nov 6 1918
" Katherine Mrs h 104 Thurbers av
" Lawrence F compositor Journal bds 77 Pond
" Lissie housekeeper 63 Lockwood
" Margaret M bds 111 Regent av
" Mary h 38 Camden av
" Mary widow Thomas J h 26 Landor
" Mary A Miss housekeeper 121 Althea
" Mary E teacher bds 96 Sorrento
" Mary J bds 111 Regent av
" Patrick clerk 564 Smith bds 111 Regent av
" Patrick clerk h 10 Wickenden
" Patrick laborer bds 63 Lockwood
" Patrick F bds 108 Niantic av
" Patrick J molder h 286 Richmond
" Patrick J silver polisher h 426 Althea
" Patrick T jeweler bds 21 Bridgman
" Peter F engineer h 134 Prairie av
" Peter F grocer 148 Union av h 96 Sorrento
" Rose widow James H h 77 Pond
" Sarah Mrs h 50 Hartford av
" Sarah A h 21 Bridgham
" Sarah M Mrs h 72 Dorchester av
" Susan widow Francis h 111 Regent av
" Theresa M steno 816 Ind Trust bldg bds 1424 Broad
" Thomas ins agt h 34 Gallup
" Thomas F riveter h 125 Thurbers av
" Thomas F watchmaker h 43 Linwood av
" Thomas H watchman h 18 Doyle av
" Thomas P stonesetter bds 286 Richmond
" Walter J electrician b 163 Somerset
" William J jeweler h 14 Seekell
" see MULLIN
Muller Bertha h 536 Wickenden
" F William h 55 Tennessee av
" Jerord engineer h 94 Jewett
" Theodore F laborer h 88 Bishop
Mullery Charles E laborer h 87 Barstow
" see MULRY
Mulligan Agnes maid 70 Bridgham bds do
" Agnes M sewer bds 150 Huntington av
" Agnes T operative bds 49 Ellery
" Annie sewer bds 150 Huntington av
" Annie E rem to Conimicut
" Annie L widow Edward h 153 Hendrick
" Annie T operative bds 49 Ellery
" Anthony A ins agt 209 Industrial Trust bldg h at Slatersville
" Bernard laborer h 175 Lockwood
" Cathleen A teacher Esek Hopkins school bds 349 Elmwood av
" Edward J lineman h 92 Arnold
" Elisabeth widow John rem to Conimicut
" Emma G boxmaker bds 106 Ocean
" Emma G widow John F h 106 Ocean
" George guard Texas Co h 1051 Broad
" Henry F master mariner h 114 Oxford
" Henry P undertaker 1078 Broad b 1051 do
" Hugh J, B & S h 125 Wendell
" James teamster h 195 O'Connell
" James A sub foreman B & S h at Pawtucket

Mulligan
" James A (U S A) bds 150 Huntington av
" James E mgr 290 Cranston h at Conimicut
" James F deputy sheriff sixth Dist Court h at Pawt
" James F jeweler h 133 Plain
" James K foreman h 71 Beaufort
" John, Gorham's bds 26 Earl
" John J polisher h rear 162 Oak
" John J porter rem to Conimicut
" Marguerite J teacher Knight-st school bds 1051 Broad
" Maria A widow James F h 150 Huntington av
" Martha K teacher Roosevelt-st school bds 71 Beaufort
" Mary bds 153 Hendrick
" Mary boxmaker bds 106 Ocean
" Mary clerk bds 150 Huntington av
" Mary laundress bds 133 Plain
" Mary T phone opr bds 49 Ellery
" Mary J teacher bds 71 Beaufort
" Maybelle M nurse 109 Washington rm 407 b at E Prov
" Michael E died Oct 7 1918
" Michael J breweryworker h 47 Wisdom av
" Nellie jeweler bds 133 Plain
" Nellie F rem to Conimicut
" Nellie J Miss h 34 Mawney
" Patrick H polisher h 49 Ellery
" Philip F undertaker h 1051 Broad
" Philip F jr hoseman Engine 5 h 122 Fourth
" Raymond F (U S A) bds 1051 Broad
" Sarah M teacher bds 71 Beaufort
" Thomas C roominghouse h 72 Mawney
" Thomas E sub carrier P O, East side bds 72 Mawney
" William B engineer h 61 Dixon
" William H, Screw Co h 18 Niantic av
Mullin Albert E died Dec 14 1918 [Ship
" Caleb A foreman H & N Y Trans Line h 89
" Caroline L clerk bds 58 Moore [ton av
" Elizabeth widow Christopher bds 170 Prince-
" John E carpenter 33 Baker h 35 do
" Louisa M bookkeeper 17 Exchange rm 211 bds 35 Baker
" see MULLEN
Mullins Caroline L widow Thomas A b 58 Moore
" Frank E expressman bds 429 Potter's av
" Frank E trucking 9 Daniel av bds do
" George E taxi cab bds 9 Daniel av
" John h 9 Daniel av [av
" Margaret T steno 355 Harris av bds 9 Daniels
Mullooly Martin J fileworker bds 28 Covell
Mullvanah John E machinist rms 21 Burrill
Mulrain Margaret widow William h 243 Dexter
Mulrenan Evelyn rem to Boston Mass
Mulrine Annie widow Michael h 22 Turner
Mulry Frank A auto repairer 97 Empire bds 175 Althea
" Frank L teamster bds 54 Hope
" Frederick H chauffeur bds 54 Hope
" Gertrude M bds 175 Althea
" Harry T salesman 97 Empire b 175 Althea
" Irene R clerk 15 Bough bds 175 Althea
" John H hoseman Hose 15 bds 54 Hope
" Margaret widow John h 54 Hope
" May H steno 110 N Main bds 54 Hope
" William A used automobiles 97 Empire and (T & M Storage Battery Co) 102 do h 599 Public
" see MULLERY
Mulryan Thomas E driver h 5 Fremont [av
Mulshenoe Jean widow Simon J bds 185 Linwood
" Simon J linotype operator h 185 Linwood av
MULTICOLOR SALES CO E I AGENCY Alexander B Trudeau manager 37 Weybosset rm 3—See front colored page C
Mulvaney Agnes h 751 Atwells av
" Elisa Mrs widow James bds 41 Appleton
" Emily widow Hugh F h 6 West
" Frank A machinist h 175 Harold
" George E clerk Amer Railway Ex bds 6 West
" George J laborer bds 6 West
" George V died Oct 19 1918
" Henry coremaker bds 751 Atwells av
" James F chauffeur bds 6 West
" Joseph F plumber 61 Eighth h do
" Lucy A h 29 Eleventh
" Margaret housekeeper 34 Walling
" Margaret T dressmaker h 1158 Chalkstone av
" Margaret V h 41 Appleton
" Mary E widow George V bds 29 Eleventh
" Matthew J laborer h 34 Walling
" Patrick J grocer 205 Fifth h do

Mulvaney
" Thomas stonecutter h 75 Langdon [av
" Thomas J liquors 292 Valley h 33 Armington
" Wilfred W mgr H V Greene Company h 427 Lloyd av
Mulvey Agnes bds 1860 Westminster
" Albert R lawyer 209 Ind Trust bldg bds 903 Branch av
" Alexander laborer h 224 River av
" Alice L phone opr 57 Eddy bds 200 Ives
" Bernard V watchman h 10 Burgess
" Bridget widow Patrick h 23 Lockwood
" Bridget widow Phillip P b 76 Beaufort
" Bridget T widow Peter h 94 Merino
" Catherine clerk bds 188 Point
" Catherine J h 36 Miner
" Catherine L nurse h 172 Massachusetts av
" Daniel jeweler rms 10 Beacon av
" Daniel repairman h 248 Thurbers av
" Daniel C laborer h 57 Reynolds av
" Edward T (U S A) bds 58 Nichols
" Eliza A h 80 Plain
" Elizabeth H h 408 Blackstone
" Ellen J widow Frank S h 50 Trask
" Eugene H foreman 118 Richmond bds 188 Point
" Frances housekeeper 188 Point
" Francis J salesman 161 Dorrance rms 248 Friendship
" Frederick clerk 321 Weybosset h 314 do
" Frederick J weaver bds 94 Merino
" Henry janitor rms 225 Pine
" Howard F sub carrier P O b 138 Suffolk
" Hugh clerk 183 Richmond h 42 Landor
" Hugh V inspector h 28 Marlborough av
" James clerk h 86 Pekin
" James F chauffeur bds 88 Richardson [av
" James F oiler Ernest-st station h 198 Pavilion
" James F (U S N) bds 57 Reynolds av
" James H asst supt 100 Richmond h at Edgewood
" James H machinist bds 46 Woodbine
" John gardener rms 22 College
" John laborer h 43 Aquidneck
" John A driver h 200 Ives
" John E h 29 Palmer [Elton
" John E (Mulvey & Lyons) 214 Union h 21
" John F clerk h 105 Lockwood
" John H laborer h 195 Bay
" John H (U S A) bds 57 Reynolds av
" John J h 188 Point
" John L police station 5 h 367 Sayles
" Joseph bds 18 Arnold
" Joseph motorman h 345 Plainfield
" Joseph A ins agt h 97 Staniford [av
" Joseph E clerk 19 Washington h 24 Comstock
" Joseph E clerk h 76 Cross [Ives
" Joseph R sign painter 263 Westminster b 200
" Joseph R sign painter bds 17 Bancroft
" Josephine M jeweler bds 188 Point
" Katherine L clerk 209 Westminster bds 188 Point
" Louise jeweler bds 745 Potter's av
" Madeline hairdresser bds 97 Staniford
" Margaret widow Terrence h 97 Staniford
" Margarite widow Daniel h 88 Goddard
" Maria widow James P bds 144 River av
" Martha E died Oct 8 1918
" Mary widow Philip h 73 Marshall
" Mary Mrs h 58 Nichols
" Mary E jeweler h 36 Miner
" Mary G bookkeeper 309 Dean bds 88 Goddard
" Michael police station 3 h 234 Ohio av
" Michael H stucco worker bds 285 Public
" Nicholas A hardener h 44 Harvest
" Nicholas A (U S A) bds 224 River av
" Patrick F teamster h 88 Richardson
" Patrick J clerk rm 310 Union station bds at Millville Mass
" Paul jeweler bds 134 Lockwood
" Peter J machinist h 113 Putnam
" Raymond L (U S A) bds 42 Landor
" Robert V (U S A) bds 903 Branch av
" Robert W motorman h 107 Webster av
" Sarah J widow Michael J h 138 Suffolk
" Thomas liquors 199 Prairie av b 90 Potter's av
" Thomas A bkpr 431 Harris av h 263 Althea
" Thomas A police station 2 h 13 Frankfort
" Thomas E foreman h 9 Lake [Branch av
" William F real estate 238 Grosvenor bldg h 903
" William H sheet metal worker h 75 Ocean
" William J machinist h 131 Florence
" & Lyons (John E Mulvey, John M Lyons) shoes &c 214 Union

Mulvihill Hattie E Mrs h 34 Wilcox
" John h 141 Clifford
" William E (U S N) bds 34 Wilcox
Mumford Benjamin pres 110 Westminster h 471 Lloyd av
" Charles C died Oct 22 1918
" Charlotte rms 16 Rutland [av
" Emma V S widow Charles C h 50 Humboldt
" George B machinist h 8 Lemon
" Ida E clerk 795 Westminster b 30 Portland
" Ida G h 137 Parade
" Mary A clerk bds 50 Prairie av
" Nellie rem to Newport
" Thomas h 50 Wadsworth
" William W 110 Westminster h at Edgewood
Mumford's Restaurant Inc, 110 Westminster
Muncy Wm M physician 23 Waterman h at Harmony
Munde George M chemist h 110 Eleventh
" Vera nurse 110 Eleventh bds do
Mundillo Carmine laborer h 834 Charles
Mundt Frederick A rubber worker h 34 Clematis
" Frederick A wall paper printer bds 90 Winthrop av
Mundy Jane widow Henry bds 82 Peace
" Minnie A Mrs rem to Shawomet Beach
Munger Charles W clerk Nat'l Bank of Commerce h 66 Chatham [gress av
" Clark M adv mgr 245 Weybosset h 125 Con-
Mungiven Anthony master mechanic 35 Jackson h 109 Arnold [Arnold
" Elizabeth C clerk 291 Westminster bds 109
" Robert E artist bds 109 Arnold
Mungo James S (U S A) bds 23 Darling
Municipal Bath House 223–225 Manton av
" Lodge 616 Eddy
" Play Grounds 23 Hyat
" Play Grounds, Hawes cor Quaid
MUNIER see MEUNIER
Munio Cecilia died April 11 1918
Munkettrick Henry E sta agent h r 8 Locust
" Herbert J brakeman h 3 Alpin ct
Munnegle Ann J widow Michael F h 89 Dana
" Annie L principal Jenkins-st primary bds 89 Dana
" Bessie J teacher Branch-av kindergarten bds 89 Dana [Dana
" Lillian G teacher Jenkins-st primary bds 89
Munos Julia G clerk B & S h 52 Zone
Munro Almira F widow Jacob F h 18 Mitchell
" Arthur E lawyer 66 S Main also city coroner bds 219 Benefit
" Daniel J carpenter h 169 Transit
" Harold W salesman 155 Canal h 63 E Manning
" John R carpenter h 3 Deerfield ter
" Mary A Mrs h 6 Meadow [Bristol
" Robert F clerk R I Hospital Trust Co h at
" Rose C student bds 397 Wayland av [av
" Walter L physician 62 N Main h 397 Wayland
" Wilfred H prof emeritus B U h 115 Butler av
" Willard N tel opr 409 Hospital Trust bldg h 247 Vermont av [h 105 Superior
" William A watchman County Court House
" William F engineer h 50 Benefit
Munroe Abbie A widow Andrew J bds 61 Mitchell
" Addison P h 66 Paterson
" Alice Mrs bds 79 Berkley
" Alice L clerk 608 Hospital Trust bldg bds 8 Ringgold
" Andrew B clerk bds 61 Mitchell
" Annie M asst bookkeeper 1115 Turk's Head bldg bds at Pawt
" Annie W widow Walter P h 278 Swan
" Charles C painter h 85 Pond
" Charles E silversmith h 85 Dartmouth av
" Clarence E treas 99 Stewart h 138 Governor
" Clarence M hay and grain 18 Bath h 26 do
" Clifton I (U S N) bds 145 Clarence
" C Fred com trav 91 Page h 40 Harvard av
" Daniel R lieut Engine 10 h 1071 Eddy
" Duncan M master mechanic 176 Weybosset h 24 Langham rd
" Edmund J h 13 Mallett
" Ernest H (U S A) bds 85 Dartmouth av
" Frank E jeweler h 139 Beacon av
" Frank R salesman h 20 Lester
" Frederick R silversmith h 32 Wood
" George B bookkeeper R I Hospital Trust Co h at E Providence [Mass
" George L salesman 326 S Water h at Boston

Munroe

" Grace F milliner 290 Westminster rm 410 bds 17 Chapin av
" Hannah F Mrs bds 111 S Angell
" Harold A conductor h 5 Earl
" Harold B deputy sheriff Prov County Court House h at Cumberland
" Harry (U S A) bds 71 Parnell
" Henry watchman 169 S Angell h at E Prov
" Henry W clerk 2 Henderson h at Cranston
" Herbert E baker 926 Broad bds 91 Franklin
" Howard E office mgr Revere Rubber Co h 116 Clarence
" Isabella J H widow Frank H h 69 Doyle av
" John E (U S A) bds 10 Morgan
" John K mgr 18 Bath h at Edgewood
" John R mgr 211 Union h 10 Morgan
" Joseph dressertender bds 71 Parnell
" Joseph J operative h 71 Parnell
" Josephine died
" Julia widow Isaiah B h 102 South
" Julia D bookkeeper 33 Westminster bds at Seekonk Mass [lington
" Mabel steno 257 West Exchange bds 50 Bur-
" Mabel H bds 85 Dartmouth av
" Margaret bds 71 Parnell
" Margaret widow William P h 50 Burlington
" Mary bds 71 Parnell
" Norman C salesman 26 Snow bds 40 Harvard av [Clarence
" Otto W foreman Revere Rubber Co h 144
" Philip A h 49 Taber av [lington
" Raymond C clerk 257 W Exchange h 48 Bur-
" Russell B h 79 Berkley
" Sarah J widow William H h 8 Welcome av
" Victorine widow John h 71 Parnell
" Walter B asst chemist 355 Valley h 8 Ringgold
" Walter E ins 29 Weybosset rm 46 h at Bristol
" William bds 47 Cumerford [House
" William A watchman Prov County Court
" William A (8 Welcome av) died Nov 21 1918
" William W foreman 69 Point h at Edgewood
" see MONROE and MUNRO
Munsey George B salesman h 443 Potter's av
Munsie Edward S boxmaker bds 399 Pine
Munslow Stanley died in service
Munson Carl mgr 128 Plain h 25 E Beacon
" George E died July 16 1918
" Joseph watchman Dexter Asylum bds do
" Lewis L (U S A) bds 1271 N Main
" Mary widow George E h 37 Landor [ant av
" Sabrina A widow Norman bds 130 MtPleas-
" William F conductor h 99 Harriet
Munster Maude A teacher Federal-st grammar school h at E Greenwich
" Walter F clerk Allen's av foot Swan bds 42 Algonquin [gonquin
" Walter K salesman 44 Weybosset h 42 Al-
Munyan Charles E, 3d teller 20 Westminster h 144 Francis
Mupes Henri weaver h 18 Chaffee
Muraco Thomas laborer h 634 Douglas av
Murad Melvin M grocer 64 Plainfield rms 190 do
Murasecca Giovanne laborer h 77 Knight
" Giulio (U S A) bds 77 Knight
Murchie Daniel paper ruler h 95 Clarence
" Margaret M bds 95 Clarence
" Peter R wool sorter bds 95 Clarence
Murdie Walter M toolmaker h 134 Radcliffe av
" see MURDY
Murdoch Archibald carpenter h 296 Sayles
" Helen nurse St Elizabeth's Home bds do
" John L laborer bds 79 Jefferson
Murdock Agnes E widow Arthur T h 114 Oxford
" Arthur T electrician bds 114 Oxford
" Earl F (U S N) h 76 Laura
" John J painter bds 156 Douglas
" John S (Murdock & Tillinghast) lawyer 1038 to 1040 Grosvenor bldg h 89 Keene
" Lester B h 147 Lloyd av
" Lorenso J chef h 257 Pearl
" Louise V widow William H bds 191 Plainfield
" Morton I clerk Industrial Trust Co h at Pawt
" Sarah M boxmaker bds 750 Cranston
" Walter I silversmith h 69 Niagara
" William C stamper h 76 Laura
" William H foreman B & S h 157 Lorimer av
" & Tillinghast (John S Murdock, John A Tillinghast) lawyers 1038–1040 Grosvenor bldg
MURDY see MURDIE

AMERICAN AND SCOTCH FIRE BRICK Manchester & Hudson Co. 55 Point St.

Murgatroyd George steno h 136 Rounds av
" Howard T patternmaker bds 136 Rounds av
" J Walter molder h 81 Pearl
Murgo Giosafatti tailor h 99 Arthur av
Murnane James laborer h 5 Mutual
Muro Antonio laborer h 73 Hagan
" Giovanne laborer h 206 Langdon
" Joseph polisher h 834 Charles
" Maria G widow h 17 Raphael av
" Pasquale laborer h 24 Luke
Murphy Agnes A h 34 Lillian av
" Agnes M clerk bds 692 Eddy
" Albeus M (U S N) bds 1163 Eddy
" Alexander P (Puritan Bottling Co) 30 Sheldon h 80 Arnold
" Alfred operative bds 32 Smithfield av
" Alice widow William J bds 1097 N Main
" Alice A clerk 256 Westminster bds 27 Landor
" Aloysius J foreman h 157 Chapin av
" Ambrose J architect 146 Westminster rm 405 h 29 Whitmarsh
" Amelia J grocer 1375 Broad h 34 Lillian av
" Anastatia F phone opr 195 Angell bds 27 Trenton
" Ann widow Thomas F rem to Apponaug
" Anna clerk B & S bds 47 Walling
" Anna E widow P Killian h 419 Prairie av
" Anna J widow Jeremiah A h 96 Jefferson
" Anna M accountant 16 Terminal way bds 272 Manton av
" Anna M nurse 223 Thayer bds 83 Willow
" Anna T widow John W h 37 Riverdale
" Annie bookkeeper bds 47 Walling
" Annie charwoman Federal bldg bds 12 Greenman lane
" Annie grocer 285 Branch av h do
" Annie widow Thomas bds 25 Felix
" Annie widow Timothy h 12 Greenman lane
" Annie widow William h 8 Paca pl
" Annie widow William H bds 693 Hope
" Annie widow bds 38 Brighton
" Annie M bds 83 Willow
" Annie T h 4 Amy
" Arthur jr dressertender bds 155 Donelson
" Arthur J sta fireman h 155 Donelson
" A Louise bookkeeper Strand theatre bds 106 Providence
" Bartholomew clerk 380 Westminster
" Bartholomew W trimmer bds 90 Wilson
" Blanche M bds 64 Progress av
" Bessie clerk 244 Westminster bds 427 Public
" Bridget h 286 Grove
" Bridget grocer 75 Dorchester av h do
" Bridget widow Luke h 32 Diamond
" Bridget widow Patrick h 58 Bancroft
" Catharine widow Jeremiah P h 199 Power
" Catharine widow Patrick J h 285 Williams
" Catherine A bds 58 Bancroft
" Catharine E teacher Branch-av special school bds 104 Jenkins
" Catherine housekeeper 6 Polk
" Catherine Miss h 12 Florence
" Catherine widow Thomas h 20 Hunnewell av
" Catherine A Mrs h 117 Lockwood
" Catherine E widow Timothy R bds 393 Blackstone
" Catherine I phone opr bds 20 Hunnewell av
" Catherine M bds 610 Potter's av
" Catherine M bookkeeper bds 37 Riverdale
" Catherine T rem to E Providence
" Charles polisher bds 38 Bishop
" Charles E (U S A) bds 67 Osborn
" Charles W rem to N Y city
" Christina rem to Philadelphia
" Christina A Mrs h 148 Waverly
" Clara Mrs h 222 Potter's av
" Clara C jeweler bds 423 Public [son
" Cornelius fireman R I State Armory h 90 Wil-
" Cornelius laborer h 31 Newark
" Cornelius A salesman bds 90 Wilson
" Cornelius F mgr garment stores 263 Westminster h 317 Washington
" Daniel laborer h 304 Wickenden
" Daniel A h 29 Cory
" Daniel A woolsorter h r 42 Ophelia
" Daniel B carpenter bds 524 Dexter
" Daniel E boilermaker h 20 Hylestead
" Daniel E (U S N) bds 146 Pavilion av
" Daniel J h 60 Oregon
" Daniel J (U S A) h 44 Walling
" Daniel J jr machinist bds 60 Oregon
" David J checker h 19 E Transit
" Edith M widow Edmund M (Elam Vermicide Co) 83 Camp h do
" Edna I clerk 1137 Broad bds 5½ Downing

Murphy

" Edward mason h 25 Camden av
" Edward provisions 4 S Main rms 781 Broad
" Edward jr (U S A) bds 25 Camden av
" Edward A compositor Journal h 12 Hasard av
" Edward F bookkeeper 364 Canal h 45 Felix
" Edward F jeweler h 91 Crary
" Edward J clerk bds 1097 N Main
" Edward J (U S A) bds 134 Wendell
" Edward P foreman N Y, N H & H h 55 Wade
" Edward R electrician h 134 Oak
" Edward V mgr 615 Grosvenor bldg rms 390 Weybosset [Broadway
" Edwin C investigator 212 Union rm 4 rms 115
" Eliza J h 5 Amsterdam
" Elisabeth A Mrs waitress 180 Mathewson rms 715 Broadway
" Elisabeth B h 63 Pitman
" Elisabeth C rms 1847 Westminster
" Elisabeth D enameler bds 153 Burnside
" Ellen h 5 Amsterdam
" Ellen h 70 Hope
" Ellen widow John h 71 Ruggles
" Ellen A widow bds 184 Wood
" Ellen J Miss h 55 Barton
" Ellen M widow Terrence h 29 Council
" Ellenora I teacher Lexington-av school bds 393 Blackstone [Greene
" Emily North steno 926 Grosvenor bldg rms 28
" Emma L clerk 1 State House bds at Cranston
" Ernest L machinist h 133 Doyle av [Clifford
" Estella G clerk 244 Westminster bds 142 W
" Etta h 286 Grove
" Eugene J clerk bds 38 Bishop
" Eva M clerk B & S bds at North Prov
" Florence F weaver h 140 Whitehall
" Florence M cashier 209 Westminster bds 80 Forest
" Francis E died June 22 1918
" Francis J engraver h 285 Swan
" Francis J gasfitter h 27 Leah
" Francis J jr fireman bds 285 Swan
" Francis P laborer h 245 Manton av
" Frank private sec 28 N Main rm 5 bds 160 Broad
" Frank shipper rem to Boston Mass
" Frank watchman h 146 Clifford
" Frank F watchman Strand theatre
" Frank G chauffeur h 148 Waverly
" Frank J rms 160 Broad
" Frank J jeweler h 12 E Transit
" Frank L laborer bds 1331 Eddy
" Frank P jeweler h 200 Dexter
" Frederick driver bds 280 Plainfield
" Frederick T, P F D h 37 Riverdale
" Genevieve T solderer bds 50 Lippitt
" George died Feb 18 1918
" George F rubberworker h 52 Sheldon
" Gertrude widow John F h 41 Rosedale
" Gertrude E bookkeeper 560 Westminster bds 20 Hunnewell av [Regent av
" Grace R milliner 291 Westminster bds 210
" Hagan & Geary (J F Murphy, D T Hagan, P William Geary) attorneys-at-law 917 Turk's Head bldg
" Harold L optician bds 1331 Eddy
" Harriet R tel opr 195 Angell bds 92 Brook
" Harry E carpetlayer h 3 Palm
" Helen A Mrs bds 132 Ophelia
" Helen V bookkeeper bds 55 Barton
" Helena bookkeeper bds 655 Harris av
" Henry steamfitter bds 29 Council
" Henry A plasterer h 64 Progress av
" Henry A vulcanising 469 S Main h 395 Benefit
" Henry H (U S A) bds 70 Hope
" Henry H (U S A) bds 395 Benefit
" Henry J jeweler h 13 Saunders
" Henry P (U S N) bds 76 Lisbon
" Henry R salesman 139 Mathewson rm 210 h 250 Veazie
" Henry T decorator h 71 Moore
" Hugh bartender 210 Charles h 6 Polk
" Hugh watchman h 272 Manton av
" Hugh J painter h 596 Potter's av
" Hugh W stamper h 142 West Clifford
" Irene rms 612 Broadway
" Irene M sorter bds 50 Lippitt
" Irving Mrs clerk 23 Acorn h 422 Broadway
" Irving J pressman bds 37 Riverdale
" James laborer h 19 Rill
" James laborer bds 191 Pond
" James operative rms 612 Broadway
" James shoemaker 586 Hartford av h do
" James A (U S A) bds 1143 Chalkstone av
" James E plumber 11 Greenwich h 1331 Eddy

Murphy
" James F dancing teacher 14 Greene rm B h at Pawtucket
" James F pedler h 100 Evergreen
" James H clerk 16 Market sq h 10 Huldah
" James H polisher h 84 Pavillon av
" James H salesman 330 Canal h at E Prov
" James H teamster h 21 Orms [ley
" James I variety 1775 Westminster h 110 Val-
" James J bottler rms 286 Fountain
" James J coachman h 55 John
" James J coachman h rear 53 Benevolent
" James J liquors 8 Broad h 157 Melrose
" James P com trav h 57 Boylston av
" James P driver bds 285 Williams
" James R (U S A) bds 27 Landor
" James T clerk 136 S Water bds 585 Broadway
" James T clerk 209 Westminster b 23 Bowdoin
" James W (bookkeeper) rem to East Prov
" James W (U S A) bds 21 Orms
" Jeanette clerk bds 395 Benefit
" Jeremiah gardener h 62 E Transit
" Jeremiah laborer h 32 Smithfield av
" Jeremiah painter bds 22 Lisbon
" John chauffeur Texas Co h 12 Rugby
" John clerk bds 229 Chestnut
" John gardener h 30 Corliss
" John helper died Sept 17 1918
" John janitor rms 22 College
" John jeweler bds 182 Bridgham
" John machinist bds 20 Felix
" John meter reader 802 Turk's Head bldg bds 13 Rangely av
" John switchman h 132 Tockwotton
" John teamster h 47 Walling
" John (U S A) bds 29 Council
" John watchman Prov Opera House
" John A clerk 380 Westminster h 87 Prairie av
" John A sergt police station 1 h 1079 Eddy
" John B com trav h 106 Providence
" John C teas 190 Pleasant h do
" John D h 266 Morris av
" John E driver bds 104 Jenkins
" John E (154 Bellevue av) died
" John F (Murphy, Hagan & Geary) lawyer 917 Turk's Head bldg h at River Point
" John F carpenter h 283 Branch av
" John F clerk 1019 Grosvenor bldg bds 62 Elm
" John F compositor Journal h 227 Althea
" John F laborer h 47 Walling
" John F plumber h 55 Congress av
" John F salesman 105 Dyer h at Pawtucket
" John F J (U S N) bds 306 Public
" John G (U S A) b 122 Tockwotton
" John I rem to Philadelphia Pa
" John J chauffeur bds 251 Killingly
" John J comber h 6 Steere av
" John J driver bds 92 Brook
" John J proof reader Prov News bds 199 Power
" John J switchboard opr h 69 Trenton
" John J tailor 13 Market sq h 13 Rangeley av
" John J (U S A) h 669 N Main
" John J (U S A) bds 60 Oregon [D C
" John J (105 Robinson) rem to Washington
" John K sheet metal worker h 419 Prairie av
" John P, Gorham's h 72 Bishop
" John T dresserender h 1818 Westminster
" John T patternmaker 116 Point h 27 Landor
" John W (bookkeeper) rem to East Prov
" John W engineer h 233 Point
" John W engineer h 214 Point
" John W, Gorham's bds 23 Bowdoin
" John W laborer h 309 Waverly
" John X asst pastor Church of the Holy Name h 104 Camp
" Joseph bds 76 Lisbon
" Joseph, B & S h 111 Ford
" Joseph clerk 210 Charles bds 6 Polk
" Joseph helper bds 94 Elm
" Joseph printer bds 67 Osborn [202 Transit
" Joseph A (Puritan Bottling Co) 30 Sheldon h
" Joseph A baker h 52 Calais
" Joseph A chauffeur 30 Sheldon bds 32 do
" Joseph F laborer bds 11 Chaffee
" Joseph F salesman bds 96 Jefferson
" Joseph P foreman 21 Pine h 137 Waverley
" Joseph P polisher h 148 South
" Joseph P (U S N) bds 16 Putnam
" Joseph T clerk bds 888 Eddy
" Joseph V died
" Joseph W filecutter h 12 Florence
" Josephine attendant Quaid-st public baths bds 116 Dudley
" Josephine widow Thomas bds 15 Knowles
" Josephine C bds 64 Progress av

Murphy
" Julia A J widow Timothy Y h 104 Jenkins
" Julianna J nurse 109 Washington rm 408 bds 104 Jenkins
" J Frank produce bds 100 Evergreen
" Kate Mrs variety 610 Potter's av h do
" Katharine C Miss Adm Robt McCardell Estate 301 Westminster rm 8 h 411 Brook
" Katherine combmaker bds 317 Manton av
" Katherine G rem to East Providence
" Katherine M forewoman bds 610 Potter's av
" Kathleen M clerk bds 37 Riverdale
" Kenneth C bookkeeper bds 142 W Clifford
" Lena A cashier bds 655 Harris av
" Lena A clerk bds 38 Bishop
" Leo F car inspector h 65 Vandewater
" Lester laborer bds 1097 N Main
" Lester T lawyer 535 Grosvenor bldg h at River Point
" Loretta Miss clerk bds 110½ Plain
" Louis G checker baggage room Union sta bds 4 Inkerman
" Louis H treas R I Security Co h 97 Lenox av
" Louis W conductor bds 50 Lippitt
" Lulu hairdresser 290 Westminster rm 608 bds at Pawtucket [184 Wood
" Maerose C bookkeeper 47 Mathewson bds
" Malachi T clerk bds r 31 Perry
" Margaret bds 125 Governor
" Margaret operative rms 121 Manton av
" Margaret steno 212 Ind Trust bldg bds 139 Wood
" Margaret Mrs h 1821 Westminster
" Margaret widow Daniel bds 30 Tallman
" Margaret widow Michael J h 5 Goulding
" Margaret widow Patrick A h r 31 Perry
" Margaret A teacher bds 104 Jenkins
" Margaret A Mrs h 50 Lippitt
" Margaret G h 195 Orms
" Margaret L saleswoman bds 110½ Plain
" Marguerita clerk bds 1143 Chalkstone av
" Marguerite I bookkeeper 63 Washington bds 142 West Clifford
" Marguerite V bookkeeper 30 Sheldon h 32 do
" Martin J clerk h 152 Beacon av
" Martin J (19 Rill) died Sept 18 1918
" Martin L collector 139 Mathewson rm 210
" Martin M (Puritan Bottling Co) 30 Sheldon h 32 do
" Martin M jr (U S A) bds 32 Sheldon
" Martin V (U S A) bds 70 Hope
" Mary bds 125 Governor
" Mary jeweler rms 856 Westminster
" Mary saleswoman bds 53 Burnside
" Mary waitress Prov City Hospital bds do
" Mary Mrs h 76 Lisbon [bon
" Mary Mrs waitress 45 Olneyville sq h 76 Lis-
" Mary widow Christopher rem to E Prov
" Mary widow Jeremiah h 92 Brook
" Mary widow Patrick h 6 Hedley
" Mary A h 5 Amsterdam
" Mary A bds 134 Wendell
" Mary A nurse R I Hospital bds do
" Mary A widow Peter h 110½ Plain
" Mary C packer bds 92 Brook [395 Benefit
" Mary E saleswoman 228 Westminster bds
" Mary E teacher bds 27 Landor
" Mary E widow John F h 312 Blackstone
" Mary E widow Thomas h 888 Eddy
" Mary J clerk bds 888 Eddy
" Mary L milliner h 10 Huldah
" Mary V bds 19 Rill
" Mary V steno bds r 213 Ives [199 Power
" Mary X steno 737 Industrial Trust bldg bds
" Matthew laborer h 415 Wickenden
" Matthew opr h 102 South
" Matthew A machinist bds 20 Felix
" Maude A bookkeeper 6 Weybosset bds 140 Whitehall
" Maurice laborer h 68 Hope [quin
" Maurice J plumber 11 Greenwich h 64 Algon-
" Michael laborer h 69 Hope
" Michael laborer bds 9 Palmer [stone
" Michael meatcutter 356 Canal h 278 Black-
" Michael molder h 27 Trenton
" Michael polisher bds 6 Polk
" Michael B rem to Boston Mass
" Michael F plumber 11 Greenwich h 356 Elmwood av [Harris av
" Michael J lawyer 505 Union Trust bldg b 655
" Michael J physician 650 Cranston h do
" Michael J polisher h 113 Ives
" Michael J weaver h 83 Willow
" Michael P driver h 278 Blackstone
" Minnie nurse R I Hospital bds do

Murphy
" Minnie steno 410 Union Trust bldg
" Mollie (Reliable Shoe Repairing Co) 148 Washington bds 1143 Chalkstone av
" M Agatha phone opr bds 134 Wendell
" M Ella h 34 Lillian av
" Nellie Miss h 55 Barton
" Nellie dressmaker bds 125 Governor
" Nellie widow John h 71 Ruggles
" Norene clerk bds 395 Benefit
" Patrick h 84 Pavilion av
" Patrick porter 319 W Exchange h 69 Hope
" Patrick F clerk 370 Valley h 48 Alton
" Patrick J grocer h 62 Elm
" Patrick J laborer h 692 Eddy [Charles
" Patrick J police station 1 traffic div h 270
" Paul A loco fireman h 25 Evergreen
" Philip laborer bds 457 Benefit
" Raymond I lineman bds 70 Hope
" Richard laborer bds 91 Crary
" Richard A fireman h 4 Amy
" Robert J mgr Merino lane h 20 Viola
" Robert J (U S N) bds 8 Boyd
" Robert P (Coupe-Murphy Co) jeweler 37 Weybosset rm 11 h 27 Babcock
" Rose widow John h 13 StJames
" Rose E bds 692 Eddy
" Sarah Mrs h 139 Wood
" Sarah A h 10 Huldah
" Sarah J widow George H h 51 Superior
" Stella G clerk 244 Westminster h 142 West Clifford
" Susan h 270 Charles
" Susan widow Michael bds 196 Pond
" Susan widow Patrick h 138 Silver Spring
" Theresa saleswoman 292 Westminster bds 107 John
" Theresa Mrs h 107 John
" Theresa C bookkeeper 32 S Water b 104 Jenkins [Poplar
" Therese M teacher Somerset-st school h 8
" Thomas h 117 Burnett
" Thomas (Murphy Bros) bds 13 StJames
" Thomas clerk 23 Acorn h 30 Hill
" Thomas engineer h 192 Pavilion av
" Thomas laborer h 153 Burnside
" Thomas laborer bds 29 Council
" Thomas overseer h 44 Walling
" Thomas packer h 15 Chambers
" Thomas salesman rms 286 Fountain
" Thomas (29 Lester) died
" Thomas E overseer h 134 Wendell
" Thomas E jr steno 309 Union sta bds 134 Wendell
" Thomas F clerk M & M T Co bds 70 Hope
" Thomas F eggtester 73 Dyer h 306 Public
" Thomas F (U S N) bds 20 Hunnewell av
" Thomas J conductor h 45 Dart
" Thomas J foreman 162 Clifford h 1163 Eddy
" Thomas P watchman h 34 Pleasant
" Thomas T salesman 365 Westminster bds 286 Fountain
" Timothy salesman h 1143 Chalkstone av
" Timothy weaver bds 517 Atwells av
" Timothy E (Quality Hard Enameling Co) 151 Pine h 91 Alger av

MURPHY TIRE & RUBBER CO Inc auto accessories 166-168 Fountain—See page 1036

Murphy
" Vincent T salesman 403 Richmond bds 222 Potter's av
" Violet E clerk 305 Westminster b 28 MtVernon
" Walter J (U S A) bds 27 Landor
" Wilfred C treas Providence Mill Supply Co h 322 Blackstone boul
" William foreman 116 Point h 180 Carpenter
" William operative rms 121 Plainfield
" William porter 62 Weybosset h at E Prov
" William A clerk bds 107 John
" William D laborer h 947 Chalkstone av
" William Edward laborer h 524 Dexter
" William F jeweler bds 61 Hanover
" William F rem to E Providence
" William H h 90 Rosedale
" William H car inspector h 27 Elmdale av
" William H machinist bds 306 Public
" William H rubberworker h 33 Reynolds av
" William H special police M & M T Co h 52 Sheldon
" William H (U S A) bds 796 Eddy
" William H S (Murphy Tire & Rubber Co) 166 Fountain [green
" William J foreman 118 Richmond h 45 Ever-
" William J h 512 Plainfield
" William J F painter h 98 Pleasant

Murphy
" William L automobile painter 41 Rye b 194 Laurel Hill av
" William M clerk h 196 Pond
" William R (U S A) bds 45 Evergreen
" William R (U S N) bds 79 Alverson av
" William S chauffeur h 5½ Downing
" Winifred V clerk 625 Harris av bds 655 do

Murray Abbott L clerk R I Co 100 Fountain bds 309 Dudley
" Ada M widow Thomas W h 66 Baker
" Agnes jeweler bds 225 Messer
" Agnes widow William h 445 Smith
" Albeus P clerk Public Works dept City Hall h 94 Calla
" Alexander h 7 Turner
" Alice M clerk 60 Pine bds at Pawtuxet
" Alice M rem to Waltham Mass
" Alma Mrs saleswoman 275 Westminster rms 106 Franklin
" Amy F widow William D bds 52 Olive
" Andrew M jeweler h 7 Hoppin
" Andrew T rubberworker bds 48 Felix
" Ann widow Patrick h 74 Smithfield av
" Ann T widow Michael bds 83 Harold
" Anna bds 125 Governor
" Anna L bookkeeper 17 Jackson bds 53 Belmont av
" Anna M Mrs h 256 Benefit
" Anna T steno bds 17 Edgemere av
" Annie clerk h rear 27 America
" Annie bds 745 Atwells av
" Annie E Miss h 39 Erastus
" Annie M Miss h 32 Joslin
" Bartholomew machinist h r 4 Esten
" Bernard laborer h 53 Diamond
" Bernard J grocer 72 Appleton h do
" Bernie laborer h 440 N Main
" Blanche M dressmaker bds 273 Union av
" Bridget clerk rms 306 Pine
" Bridget widow Hubert h 17 Edgemere av
" Bridget widow Luke died May 14 1918
" Bridget widow Patrick h 434 Chalkstone av
" Bridget widow Timothy h 127 Transit
" Catherine bds 189 Academy av
" Catherine h 137 Carleton
" Catherine widow John F h 287 Oxford
" Catherine widow Patrick h 33 Cargill
" Catherine C h 50 McDonough
" Catherine J Miss h 246 Douglas av
" Catherine M prin Webster-av school bds 21 Wood [Adelaide av
" Cecelia A teacher Thurbers-av school bds 251
" Charles (U S A) bds 51 Summer
" Charles A woolsorter h 23 Curtis
" Charles E h 33 Maple
" Charles W died
" Charlotte steno bds 283 George
" Chester L soda and confectionery 33 Washington h 51 Summer
" Clarence (U S A) bds 51 Summer
" Cornelius (U S A) bds 127 Transit
" C Alexander optometrist 301 Westminster h at Pawtucket
" Daniel laborer h 108 Lockwood
" Daniel E salesman 73 Dyer bds at Pawtucket
" David engineer 243 Westminster h at Central Falls
" David G cook h 11 Vandewater
" David W machinist bds 7 Turner
" Delia J saleswoman h 84 Sterling av
" Dennis A jeweler h 469 Fountain
" Donald J clerk bds 138 Porter
" Earle L (U S A) bds 205 Sackett
" Edward A (U S N) bds 31 Ashmont
" Edward H florist h 19 Bergen
" Edward J operative bds 25 Farragut av
" Edward P carpenter bds 39 Erastus
" Elisabeth widow John bds 94 Eastwood av
" Elisabeth widow John B h 69 Waverly
" Elisabeth I tel opr 6 Weybosset bds 44 Roanoke
" Ellen Miss bds 19 Bergen
" Ellen widow James h 60 Camden av
" Ellen F clerk bds 60 Camden av
" Ellen F (303 Public) died Jan 1919
" Ellen M teacher Regent-av school bds 251 Adelaide av [Roanoke
" Ellen R C teacher River-av school bds 44
" Elsie I bookkeeper 85 Plainfield bds 89 do
" Elsie I clerk 69 Point bds at Edgewood
" Emily L dressmaker bds 273 Union av
" Emma G saleswoman bds 67 Belmont av
" Esther E clerk 105 Julian bds 61 Joslin
" Florence M clerk bds 60 Camden av

Murray
" Frances C bookkeeper 431 Harris av bds at Edgewood
" Frances I phone opr bds 53 Belmont av
" Francis P machinist h 56 Henrietta
" Frank h 605 Academy av
" Frank plumber h 65 Bishop
" Frank J (U S A) h 10 Bergen
" George L woolens h 205 Sackett
" George W chauffeur bds 124 Jewett
" Georgina widow Andrew J h 117 Hope
" Gertrude boxmaker bds 69 Waverly
" Grace I clerk bds 67 Carr [Seekonk Mass
" Greta E steno 336 Industrial Trust bldg bds at
" Helen clerk forewoman bds 60 Camden av
" Helen teacher bds 125 Governor [Mass
" Helen F bookkeeper 33 Broad bds at Seekonk
" Helen I steno 189 Charles bds at Lonsdale
" Henry teamster h 60 Camden av
" Henry (28 Fallon av) rem to Leominster Mass
" Henry V painter h 133 W Clifford
" Herbert F clerk 92 Weybosset h 11 Samoset av
" Hugh chainbuilder h 677 Harris av
" H D optometrist 357 Westminster rm 5 bds 599 Broad
" Ida widow James h 291 Williams
" Ione bds 291 Williams
" Irene F phone opr bds 53 Belmont av
" Irving E section mgr 243 Westminster h 35 Carolina av
" James h 65 Fairmount av
" James h 816 Valley
" James clerk h 45 Linwood av
" James laborer h 14 Vernon
" James A (U S A) bds 445 Smith
" James E foreman 389 Charles h 41 Yorkshire
" James E sergt police station 8 traffic div h 33 Exeter
" James E jr 326 Grosvenor bldg b at Edgewood
" James F carpenter h 148 Penn
" James H clerk h 3 Western
" James H steamfitter h 28 Willow
" James H rem to Edgewood
" James M chauffeur h 19 Bergen
" James M (U S A) bds 19 Bergen
" James S engineer h 87 Lowell av
" Janet S widow John R bds 262 President av
" John clerk 89 Weybosset h 69 Waverly
" John filecutter bds 167 Hudson [burn
" John ins agt 505 Turk's Head bldg h at Au-
" John spinner bds 679 Broadway [86 Calla
" John A probation officer Sixth Dist Court h
" John B (U S A) bds 124 Jewett
" John B contractor 105 Julian h 61 Joslin
" John F bds 693 Hope
" John F dyer h 67 Carr
" John F Rev asst pastor Church Blessed Sacrament h 171 Academy av
" John H painter h 53 Belmont av
" John J filecutter h 23 Audrey
" John J painter bds 39 Erastus
" John J salesman 122 N Main b 123 Courtland
" John J watchman h 78 Abbott
" John J (260 Veazie) rem to California
" John W clerk Fox Point wharf h 135 Tockwotton
" John W woolsorter h 15½ Sheldon
" Joseph clerk rms 41 Bassett
" Joseph paperhanger bds 39 Erastus
" Joseph steamfitter h 55 Davis
" Joseph weaver h 155 Chestnut
" Joseph F clerk Fox Point wharf h at E Prov
" Joseph F munitionmaker bds 11 Chaffee
" Joseph F (harnessmaker) died Nov 4 1918
" Joseph L salesman 410 Harvard bldg bds at Pawtucket
" Joseph M contractor 96 Calla h 100 do
" Josephine M steno bds 44 Roanoke
" Julia M bookkeeper bds 44 Roanoke
" J Henry clerk 275 W Exchange h at Cranston
" Katherine M teacher Webster-av primary school bds 21 Wood
" Lawrence R clerk Manville Co Chamber of Commerce bldg bds 21 Wood
" Leo F J clerk 71 Exchange pl h at Lakewood
" Lester V (U S A) bds 225 Messer
" Loretta clerk h 246 Douglas av
" Lucy J h 89 Plainfield
" Luke overseer h 119 Laurel Hill av
" Luke painter rms 74 Plainfield
" Madeline nurse rem to New York city
" Margaret bds 53 Governor
" Margaret cloth inspector bds 32 Joslin
" Margaret saleswoman 479 Westminster h at Pawtucket

Murray
" Margaret widow John h 74 Corliss
" Margaret widow bds 29 Ridge
" Margaret A supervisor 1137 Broad b 251 Adelaide av [Doane
" Margaret J bookkeeper 6 Weybosset bds 2
" Margherite T bds 29 Ridge
" Marion E bookkeeper bds 254 Washington
" Marion L cashier 228 Westminster bds at Cranston
" Martha Mrs h 84 Preston
" Martin mechanic h 284 Pine
" Martin munitionworker h 137 Tockwotton
" Martin E police sta 1 rms 59 Broad
" Mary h 19 Bergen
" Mary h 35 Delaine
" Mary sec 109 Washington rm 506 bds 156 Cypress [304 Washington
" Mary waitress restaurant Union station bds
" Mary Mrs bds 52 Cumerford
" Mary widow h 138 Porter
" Mary widow Joseph F died Dec 28 1917
" Mary A h 52 Olive
" Mary A candymaker bds 60 Camden av
" Mary A dressmaker 269 Waldo bds do
" Mary A jeweler bds 25 Peach av
" Mary A weaver bds 246 Douglas av
" Mary A widow Michael J h 12 Osborn
" Mary A widow Terrence rem to Edgewood
" Mary E clerk 710 Eddy bds 138 Porter
" Mary E steno 511 Westminster rm 410 bds at Pawt
" Mary E widow Ebenezer R bds 27 Harvard av
" Mary E widow Robert V h 273 Union av
" Mary E A widow James J h 85 Jenkins
" Maurice A rep Spring Coal Co 283 George h do
" May E teacher Academy-av school bds 53 Belmont av
" Michael clerk R R freight h 32 Mulberry
" Michael laborer bds 669 Wickenden
" Michael F laborer h 21 Sheldon
" Michael F laborer h 48 Felix
" Michael H clerk R R freight h 32 Mulberry
" Michael H laborer h 25 Peach av
" Michael J conductor h 100 Laurel Hill av
" Michael J (machinist) died May 5 1918
" Michael J (189 Academy av) died July 11 1918
" Mollie clerk bds 29 Ridge
" Nellie bds 19 Bergen
" Nellie M rem to Boston Mass
" Owen M clerk 245 Weybosset bds 30 Whitney
" Patrick bds 202 Pine
" Patrick rubber worker bds 15 Lawn
" Patrick H spinner h 11 Chaffee
" Patrick J molder h 147 Hudson
" Patrick J pres Grocers Baking Co h at Pawt
" Patrick J (U S A) bds 66 Wisdom av
" Paul M chauffeur bds 124 Jewett
" Rachael widow Thomas F h 31 Ashmont
" Raymond A (U S N) bds 124 Jewett
" Raymond L (U S A) bds 283 George
" Richard H com trav h 108 Lexington av
" Richard J clerk h 44 Roanoke
" Robert asst foreman h 40 Sears av
" Robert metal worker h 88 Wallace
" Robert M salesman h 21 Wood
" Roland K carpenter h 4 Lawrence
" Rollo L clerk bds 429 Pine
" Rose B steno bds 125 Governor
" Rosemary T steno 116 Chestnut bds 119 Laurel Hill av [wood
" R Lindley bookkeeper 23 Acorn h at Edge-
" Sarah A music teacher 86 Calla bds do
" Sarah A dressmaker h 44 Benevolent
" Sarah E h 84 Sterling av
" Sarah F bds 52 Olive
" Stephen J clerk P O bds 31 Ashmont
" Susan cook 136 Prairie av bds do
" Susan R rubberworker bds 29 Ridge
" Susan T h 9 Osborne
" Teresa housekeeper 390 Friendship
" Theresa h 19 Bergen
" Thomas, B & S bds 246 Manton av
" Thomas carpenter, Gorham's h 81 Sampson av
" Thomas chauffeur 89 Weybosset bds 246 Manton av
" Thomas laborer h 255 Huntington av
" Thomas E foreman h 32 W Friendship
" Thomas F h 124 Jewett
" Thomas F filecutter h 2 Doane
" Thomas F (U S N) bds 31 Ashmont
" Thomas F jr salesman bds 124 Jewett [av
" Thomas H (Murray & Lamb) h 61 Fairmount
" Thomas H laborer bds 269 Waldo
" Thomas H (U S A)

Murray
" Thomas J foreman bds 14 Eighth
" Thomas J jewelry bds 140 Wendell
" Wallace J rem to Edgewood
" Walter baker h 8 Zone
" Walter F packer h 706 Plainfield
" Walter J salesman h 262 President av
" William machinist h 445 Smith
" William F police station 1 h 17 Mt Vernon
" William H laborer h 93 Winchester
" William H (U S N) bds 7 Turner
" William J chauffeur bds 124 Jewett
" William J police station 7 h 154 Transit
" William M veterinary surgeon 47 Homer h do
" William S helper bds 246 Douglas av
" William T jeweler bds 62 Furnace
" & Lamb (Thomas H Murray, Charles F Lamb) carpenters 13 Hayden
Murta William (U S A) bds 88 Broad [fort
Murtagh Bridget M widow Patrick J h 16 Frank-
" Esther A widow John h 297 Highland av
" Mabel M rem to New York city
" Mary Mrs clairvoyant 114 Broad rms 112 do
" Michael liquors 603 Huntington av bds 16 Frankfort
Murtaugh Eliza A widow bds 47 Hammond
" George (U S A) bds 43 Hudson
" George J concreter h r 825 Atwells av
" James steno rm 410 Union station bds 134 Chapin av
" John steno bds 43 Hudson
" John T bds 201 Laban
" Martin watchman h 38 McDonough
" Martin H steward h 31 Nebraska
" Mary widow John h 24 Andem
" Patrick J h 201 Laban
" Patrick J foreman h 43 Hudson
Murtegh Bernard laborer h 84 Diamond
Murtha James H chainmaker h 931 Manton av
" Margaret widow Thomas h 16 Wade
Murther Anna M widow Francis J h 47 Wendell
" Emma teacher bds 47 Wendell
" Francis J died Jan 18 1918
" James opr h 931 Manton av
" John A clerk h 248 Sayles [bds 1714 do
Musasian Paul cabinetmaker 1710 Westminster
Muscatelli Eugenio operative h 73 Hazel
Muscente Antonio musician h 128 Vinton
" Fausto A (Providence Engine Turning Co) 710 Eddy h 89 Courtland
" Raffaelo (U S A) bds 127 Vinton
Musco Carmelo laborer h 98½ Arthur av
Musemeci Alexandro laborer h 307 Hawkins
Musen Edward N clerk 12 S Water h at Auburn
" Julius bookkeeper Ind Trust Co h 64 Hilton
Mushlin Bella widow Benjamin h 64 Douglas av
" Bluma clerk 44 Washington rm 302 bds 64 Douglas av
" Eli driver h 8 Golemba lane
" Hilda E steno bds 64 Douglas av
" Leo S clerk 97 Aborn bds 64 Douglas av
Mushnick Benjamin (U S A) bds 238 Chalkstone av
" Charles express 238 Chalkstone av h do
" Gussie jeweler bds 238 Chalkstone av
" Harry jeweler bds 9 Goddard
" James I pedler h 100 Howell
" Louis driver h 45 Howell
" Max L pedler h 31 Ambrose
" Michael checker bds 45 Howell
" Morris M jeweler h 51 Lippitt
" Rathmel chauffeur bds 238 Chalkstone av
" Simon pedler bds 12 Mallett
Music School The Anne Gilbreth Cross director 26 Cabot [6 and 7
Musicians' Protective Assn 37 Weybosset rms
Musk Charles bds 104 Vandewater [Wellington
Muskes James J polisher 292 Westminster h S
" Peter bds 8 Wellington
Muskowitz Isaac shoemaker 536 N Main h do
Muspratt James compositor h 28 Colfax
Mussemeo Alessandro laborer h 307 Hawkins
Musso Albert laborer h 26 Zella
" Giuseppe laborer bds 26 Zella
Mussone Assunto laborer h 141 Pomona av
Mustafa Telfic variety 317 N Main h 7 Smith
Mustapha Solomon wireworker b 17 Pratt
Mustard William C (Stone, Carpenter & Sheldon) 49 Westminster rm 802 h 526 Park av
Mutar William (U S A) rms 88 Broad
Mutch Emma widow Thomas h 168 Burnside
" Henry jeweler bds 168 Burnside
" Raymond J machinist bds 168 Burnside
Mutt Stanley (U S A) bds 256 Broadway

MUTUAL BENEFIT LIFE INS CO of Newark New Jersey, Wm H Griswold gen agt 1006 Turk's Head bldg—See page 1140
" Life Ins Co of New York 49 Westminster rm 202 [bosset
" Realty Co Edwin A Bush gen mgr 244 Wey-
Mussey Agnes widow Harvey S charwoman Federal bldg h 559 Chalkstone av
" Edward H (U S A) bds 35 Stadden
" Grace R steno 26 N Main bds 35 Stadden
" Lillie Mrs h 35 Stadden
Myatt Edna L jeweler bds 245 Fourth
" Elaine clerk bds 97 Sorrento
" Fred blacksmith rms 22 College
" Irene clerk h 97 Sorrento
" John H barber 58 Plain h 122 W Clifford
" John J painter h 245 Fourth
" Laura A jeweler bds 245 Fourth
" Mary M sewer h 97 Sorrento
" Oleana E clerk bds 97 Sorrento
Mycroft Frederick laborer h 79 Ocean [York av
" George A clerk 308 Thurbers av h 193 New
" George T machinist h 193 New York av
" Herbert V (U S N) bds 193 New York av
" John W mgr 195 Weybosset h 140 Althea
" Margaret J bds 193 New York av
" Samuel F laborer h 15 Hylestead
" Walter J clerk bds 193 New York av
Myer Charles mgr 490 Cranston h 156 Wendell
" Eliza clerk 1890 Westminster
" William H jeweler h 217 Althea
Myers Albert W h 271 Pearl apt 10
" Alex pedler h 64 Baxter
" Andrew J druggist h 142 Sutton
" Arthur J Rev 212 Union rm 604 h at Edgewood [Main
" Bros (Patrick E and Edward) liquors 173 S
" Catherine clerk h 41 Flora [Oldham
" Charles E clerk inspector of buildings h 36
" Charles E jeweler h 47 Harrison
" Charles J (U S A) bds 745 Potter's av
" Charles M conductor h 17 Goddard
" Dennis A foreman h 97 Althea
" Edward (Myer Bros) bds 15½ Sheldon
" Edward machinist h 32 Federal
" Edward H h 25 Salina
" Eli pedler h 64 Baxter
" Emily R widow Joseph bds 62A Bergen
" Ethel S Mrs h 167 Lloyd av
" Eva M Miss lodginghouse 2 Gould,s pl
" Frank G foreman h 147 New York av
" Fred (U S A) bds 124 Cranston
" Freda clerk 173 Weybosset bds 161 Westfield
" George waiter rms 282 Washington
" George F toolmaker B & S b 314 Vermont av
" George R clerk bds 282 Washington
" Henry R apprentice bds 32 Federal
" Herbert A rem to North Prov
" John jeweler bds 14 Harriet
" John G salesman h 112½ Dudley
" John L clerk bds 64 Baxter
" Julia T widow Timothy M h 745 Potter's av
" Katherine V teacher Arnold-st school bds 745 Potter's av [Arlington
" Kathleen E steno 602 Union Trust bldg b at
" Mary bds 27 Amy
" Mary clerk bds 41 Flora
" Mary widow Harry bds 52 Waldo [Arlington
" Mary H steno 917 Turk's Head bldg bds at
" Nathan laborer h 44 Staniford
" Patrick E (Myers Bros) h 15½ Sheldon
" Sadie bds 44 Staniford
" Samuel clerk bds 44 Staniford
" Walter E stonesetter h 73 Bridgham
" William F stonesetter h 117 Wood
" William H (U S A) bds 745 Potter's av
" William H (673 Public) rem to Philadelphia Pa
" W Thompson music teacher h 11 Middleton
" see MEYER and MEYERS
Myerson Alex, B & S h 6 Walling
" Louis salesman 38 N Main h 67 Bowen
Myette Charles P conductor h 200 Whittier av
" Emanuel operative h 200 Whittier av
" Gideon J rigger h 8 Gifford
" Mary A bookkeeper 226 Eddy h at Pawt
Myles J Guthrie mgr 511 Westminster rm 207 h at Edgewood
Mylod Edith M teacher bds 18 Marion av
Mylott John H bricklayer h 117 Knowles
Myott Frederick blacksmith rms 22 College
Myra Nathaniel R plumber h 51 Vineyard
Myrberg Sven O toolmaker h 22 Sumter
Myrick Carrie A bds 382 Friendship
" Charles H asst electrical inspector 42 Weybosset rm 42 rms 49 Waterman

Myrick
" Ednah widow Erastus O h 382 Friendship
" Fannie saleswoman 461 Eddy h 343 Blackstone
" Herbert Chester laborer h 4 Spring
" Herbert W chauffeur bds 784 Westminster
" Ida F bds 382 Friendship
" Jeremiah carpenter h 50 Superior
" Lena cashier 461 Eddy h 343 Blackstone
" Leonard A clerk bds 343 Blackstone
" William H bookkeeper h 40 Moore
Myron Joseph F machinist h 83 Orms

N C L Engineering Corporation 1413 Turk's Head bldg
Naar Charles treas Reliable Shoe Shop Inc 220 Weybosset h 209 Dudley [ton
Naas Malvin L foreman 235 Charles h at Cranston
Nabb Arthur R draftsman B & S bds 198 Broad
Nabel Flora clerk rms 3 Walnut
Nablano Domenico weaver h 19 Falls place
Nachajski Frank car varnisher h 28 Bowdoin
Nachtrieb August W (U S A) bds 758 N Main
" Carolyn L steno 430 Howard bldg bds at Pawtucket
" Ernest W chauffeur h 758 N Main
Nackeridge Wilden, B & S h 51 Hedley
Naeneill Kenneth J S (U S N) bds 17½ Spring
Nadeau Adrien A barrel dealer h 25 Sibyl
" Agnes widow Thomas h 55 Wilson
" Albert carpenter h 52 Priscilla av
" Alfred rem to Canada
" Alfred A (U S A) bds 56 Progress av
" Amanda nurse bds 55 Wilson
" Arthur E carpenter h 181 Friendship
" Charles F clerk h 20 Sackett
" Delphis jeweler h 121 Sprague
" George E (U S A) bds 25 Sibyl
" Henry J weaver bh 1711 Westminster
" Joseph A machinist h 49 Corliss
" Louis carpenter h 56 Progress av
" Louis W assembler bds 165 Pocasset av
" Paul J weaver bds 1711 Westminster
" Rosario E chauffeur Engine 19 h 14 Parade
" Rose rem to Canada
" William H chainmaker h 90 Tobey
Nadelberg Sam baker h 43 Hawes
Nadolri Bolislaw weaver bds 9 Putnam
Nadreika John laborer h 1 Benton
Naessins Paul weaver h rear 156 Delaine
Nagel Maud M Mrs bds 10 Hawthorne
Nagle Austin J (U S A) b 90 Blackstone
" Clarence machinist h 346 Thurbers av
" Edward J h 26 Cypress
" James H folder h 46 Chatham
" Josephine clerk bds 38 Bridgham
" Lauretta clerk bds 77 Pearl
" Margaret G h 303 Wickenden
" Margaret T h 38 Bridgham
" Martin laborer h 77 Pearl
" Mary A dressmaker bds 38 Bridgham
" Mary V steno bds 77 Pearl
" Michael bleachery bds 121 Manton av
" Michael J h 303 Wickenden
" Michael J clerk 15 Broad h 57 Stewart
" Richard died Nov 20 1918
" Sarah B Mrs h 20 Poplar
" William J mgr Continental Casualty Co 327 Cæsar Misch bldg h 541 Cranston
Nagniano Giovanne laborer bds 95 Gesler
Nahagian Harry K grocer 261 Cranston h 258 do
Nahan Michael stableman 243 Westminster
Nahigian Anna A Mrs trunk mfr 120 N Main h 93 Benefit
" Avedice H trunk mfr 126 N Main h 93 Benefit
" A A & A H (Anna A, Avedice H) trunk mfrs 126 N Main [wells av
" Bros (Moses and Hovagian) grocers 681 At-
" Gapriel laborer h 258 Cranston
" Genevieve steno bds 93 Benefit
" George grocer 342 Friendship h 174½ Somerset [bds at E Providence
" Hagop Providence Bag Wood Co 140 India
" Hovagian (Nahigian Bros) h 137 Hanover
" Kaspar clerk bds 115 Wilson
" Louise steno 12 S Water bds 93 Benefit
" Moses (Nahagian Bros) bds 115 Wilson
" Setrack jeweler bds 174½ Somerset
" Stephen variety 822½ Westminster h 824 do
" Thomas bds 115 Wilson [av
Naimark Isidore dry goods pedler h 294 Willard
Nainovitch Charles laborer h 2 Walling
Nainteau Lizzie Miss h 110 Grand View
Nairn William F carpenter h 317 Prairie av
" William J student bds 317 Prairie av

Naismith Hazel steno 32 India bds 279 Rhodes
" Isabella widow Benjamin h 191 Plainfield
" John B engineer h 279 Rhodes
" Olive clerk bds 279 Rhodes
Najac Louis G bds 118 Broadway
" Munson H h 118 Broadway
Najarian Haigas O (Olneyville Coal & Wood Co) 135 Manton av h 52 Appleton
" James (R I Baking Co) 618 Cranston h 131 Linwood av [Waverly
" John (R I Baking Co) 618 Cranston h 119
" Krikor (R I Baking Co) 618 Cranston h 101 Wadsworth [boro Mass
" Mugrditch S (Nectar Bottling Co) h at Attle-
" Sarkis H (Najarian & Krikorian) h 129 Linwood av [boro Mass
" Sarkis M (Nectar Bottling Co) bds at Attle-
" & Krikorian (Sarkis H Najarian, John A Krikorian) grocers 560 Cranston
Nakopinski Peter laborer h 4 Comstock av
Nalbandian Aram (Modern Enameling & Soldering Co) 220 Eddy h 348 Lockwood
" Armen (Modern Enameling & Soldering Co) 220 Eddy b 176 Douglas av
" Garabed polisher h 229 Pearl
" John grocer 8 Chestnut bds 430 Wash
Nally Elizabeth bookkeeper bds 28 Portland
Namaiko Dominick laborer h 32 Huntington av
Namega William laborer h 43 Kane
Namerow Samuel pedler h 69 Douglas av
Nangle Bernard h 06 Bancroft
" George B clerk h 45 Dora
" Harry died Oct 8 1918
" Henry T died Oct 25 1918 [way
" John J clerk 1693 Westminster bds 604 Broad-
" Lizzie h 3 Livingston
" Patrick J liquors bds 147 Wood
" Thomas died April 10 1918
Nani Alberto conductor h 710 Charles
" Edward H (U S N) bds 26 Dexter
Nanni Ammerico laborer h 16 Monticello
" Bennie laborer bds 16 Monticello
" Cantito operative bds 21 Peter
Nannig August M weaver bds 105 Vandewater
" Augusta P widow August M h 105 Vandewater
" William H (U S A) h 105 Vandewater
Nanos Kosmas restaurant 133 Charles h 190 do
Naples Hand Laundry 81 Arthur av
" & New York Tailor 207 Manton av
Napoleon Jacob laborer bds 413 Valley
Napoleone Angelo laborer h 481 Union av
Napolitano Antonio laborer h 8 Lily
" Antonio laborer bds 74 Terrace av [av
" Arturo importer 151 Atwells av h 124 Arthur
" Domenico F J barber 695 Broad h 79 Ring
" Elisa widow Giuseppe died July 18 1918
" Fausto laborer h 30 Weeden
" Salvatore machinist h 34 Vinton
" Stefano laborer h 87 Hawkins
" Vincenzo laborer h 669 Union av
Napololi Raffaele laborer h 3 What Cheer av
Narbonne Raul V varnisher h 191 Huntington av
Nardacci Vincenzo laborer h 144 Dante
Nardelli Carmine variety 573 Charles h 13 Opper
" Elio, B & S h 96 Stella
" Giosefatto tailor h 97 Arthur av
" Theresa widow bds 10 Gesler
Nardi Bernardi laborer bds 20 Europe
" Dionisio laborer h 20 Europe
" Elena tailoress bds 58 Ring
" Giovanni carpenter h 58 Ring
" Luigi clerk h 154 Penn
" Rosa tailoress bds 58 Ring [av
" Vincenzo (Ricci & Nardi) barber [381 Atwells
" Zaccario jeweler h 98 Knight [av
Nardolillo Angelina dressmaker bds 305 Pocasset
" Angelo laborer bds 305 Pocasset av
" Antonio clerk bds 63 Silver Lake av [do
" Benedetto undertaker 307 Pocasset av h 305
" Charles furniture 564 Union av bds 305 Pocasset
" Henry clerk h 63 Silver Lake av
" Margherite widow h 305 Pocasset av
" Pasquale helper h 70 Hassan [Ethan
" Pasquale provisions 39 Silver Lake av h 67
" Sabasitano laborer h 46 Luna
" Thomas clerk 1890 Westminster
Nardone Anthony h 117 Sycamore
" Domenico milkman h 39 America
" Ernesto laborer bds 50 Moorefield
" Errico laborer bds 11 Knight
" Gerardo laborer bds 50 Moorefield
" Mario helper h 247 Pocasset av
Narducci Amedeo laborer h 42 Penn
" Cosimo operative h 314 Admiral

Narducci
" Giovannie clerk 571 Charles bds 334 Hawkins
" Giuseppe clerk 571 Charles bds 334 Hawkins
" Raffaele liquors 571 Charles h 334 Hawkins
" Tomasso weaver h 666 Charles
Nareau Annie Mrs h 16 Atwells av
Naridjian Feora weaver bds r 10 Walling
Narkiewiss Frank laborer h 52 Atwood
Narkowsicz Zenoy watchmaker 292 Westminster bds at Central Falls
NAROTEX CO The narrow woven fabrics 106 Broad, Pawtucket—See page 1282
Narragansett Association real estate 112 Ind Trust bldg
" Bay Oyster Co 85 Gano
" Belting Co 21 Sabin
" Boat Club, Gower opp foot of Angell
" Broom Co 21 Washington rm 16
NARRAGANSETT CARDBOARD CO, Harry L LeMay prop 131 Washington rm 210—See back col page I
" Cotton Mills Inc 511 Westminster rm 614
" Dairy Co Ltd butterine mfrs 412 S Main
NARRAGANSETT ELECTRIC LIGHTING CO office 302 Turk's Head bldg station 25 South sub sta Bough cor Dike and 146 Dyer also 19 Admiral
NARRAGANSETT EQUIPMENT CO plumbers 247 Broad—See page 1212
" Fish Co Inc 103 Eddy
" Hotel, Dorrance cor Weybosset
" Improvement Co asphalt pavements 122 Public [mour
" Iron Foundry (John A Peterson) Poe cor Sey-
" Iron Metal Co junk 511–513 S Main [ship
" Jewelry Co (Brunce E Lockwood) 102 Friend-
" Land Co h 50 S Main
NARRAGANSETT MACHINE CO John A Arnold pres and treas Albert J Thornley vice pres and gen mgr works foot of Vale Pawtucket—See page 1269
" Mutual Fire Ins Co 723 Grosvenor bldg
" Printing Co 98 Weybosset [stone av
" Sheet Metal Works (David Jaffe) 218 Chalk-
" Shoe Repairing Co 70 Dorrance
" Supply Co roofing materials and sheet metal work 828–830 Eddy
" Tailoring Co 129 Weybosset
" Welding Co (Samuel Martenson) 288 Eddy
" Wholesale Grocery Co (J D Grossman, A A Fain, S Reubenstein) 105–115 Dyer
Narsesian Mekael variety 14 Whipple h 15 Derry
Narwian Charles stovemaker h 19 Perkins
NARY see NEARY
Nasberg Bernard pedler h 255½ Plain
Nascento Costanzo laborer bds 275 Laurel Hill av
" Tito laborer bds 275 Laurel Hill av
Nasciemento Alexander poolroom 63 Wickenden h 492 S Water
Naser Albert barber bds 157 Vinton
" Laura phone opr bds 10 Grover
" Otto dressertender h 10 Grover
Nash Arthur (U S N)
" Clara widow h 53 Ring
" Clarence E machinist h 134 Althea [av
" John B 131 Washington rm 214 h 183 Adelaide
" Mary nurse bds 125 Pleasant [lawn
" Thomas H J plumber 706 Cranston h at Oak-
" Victoria J widow Patrick h 103 Williams
" William E h 107 Ruggles
Nashan Kaisirian grocer 809 Westminster
Naslund Edith bds 39 Glenbridge av
" Margaret clerk 94 Point bds 39 Glenbridge av
" Mary widow Eric O h 39 Glenbridge av
Nason Althea L bds 254 Washington
" Arthur A agent 210 Union station h 25 Wood
" Edward E chauffeur h 109 Codding
" Fannie V widow h 25 Wood
" Flora F clerk 20 Market sq bds 128 Ontario
" Helen A nurse R I Hospital bds do
" Waldon C (U S A) bds 128 Ontario
Nass Agnes B widow Julius died Sept 6 1918
" Charles W pres Orrell Mfg Co 45 Richmond also (Nass & Glover) h 52 Princeton av
" Julius P chauffeur bds 41 Ashton
" Otto J see Allen Feature Film Corp h 37 Somerset
" & Glover (Charles W Nass, Frank A Glover) auto tires 115 Empire
Nasseau Paul operative h 13 Unit
Nassi Agostino laborer h 542 Union av
" Angelo variety 22 Naples h 24 do
" Annibale (U S N) bds 34 Naples av
" Carmine laborer h 26 Lavaughn
" Maria jeweler bds 11 Hillhurst

Nassi
" Pietro laborer bds 34 Naples av
" Vincenzo laborer h 11 Hillhurst av
Nastasaski Alexander driver h 68 Bishop
" John driver h 57 Burnside
Nastasio Pietro laborer h 16 Nahant
NATAL ROMEO chiropractor 153 Sutton h do—See page 1079
Natale Antonio barber 56 Atwells av h 35 Arthur avenue
" Emedeo milk dealer h 92 Dean
" Francesco baker h 117 Spruce
" Giuseppe laborer bds 27 Arthur av
" Lorenzo bootblack h 86 Spruce
" Pasquale weaver h 56 What Cheer av
Natalie Giacindo laborer h 18 What Cheer av
" Giocomo laborer h 136 Murray
" Giuseppe laborer h r 542 Union av
Natalisio Clete laborer bds 39 Moorefield
" Genevra clerk bds 606 Union av
" Giovanne laborer bds 606 Union
Natanian Harry enameler 25 Calender 4th floor h 121 Codding
Natasio Tunio laborer h 279 Laurel Hill av
Natella Bros cheese mfg 295 Atwells av
" Carmine cheese 295 Atwells av h 293 do
" Pietro cheese 295 Atwell's av h 293 do
Nathan Alfred R (R C N Fabric Co) 44 Washington rm 407 h at New York
Nathanman Nathan laborer h 463 Chalkstone av
Nathans Caroline R bds 36 Glenham
" Columbus S clerk h 36 Glenham
" Philip (U S A) bds 36 Glenham
Nathanson Alexander window trimmer 342 Westminster bds 12 Grove
" Harry auctioneer h 2 Mallet
" Maurice B engraver h 12 Grove
" Max h 66 Slater av
" Max junk h 463 Chalkstone av
" Philip collector bds 12 Grove
" Samson (McGough & Nathanson) lawyer 1028 Grosvenor bldg h at Central Falls
Natick Mills office 21 S Main
NATIONAL ANILINE & CHEMICAL CO Inc Sidney R David mgr dye stuffs and chemicals 28 N Main—See page 1079
" Association of Mercantile Agencies 55 Eddy rm 201
" Athletic Club office 4 Weybosset rm 205
" Band 26 Ridge
NATIONAL BANK OF COMMERCE Weybosset cor Westminster Turk's Head bldg —See page 1049
" Benefit Life Ins Co 524 Westminster rm 12
" Biscuit Co 180 Union av [Union
" Butter Co 293 and 1910 Westminster and 206
NATIONAL CAN COMPANY 36–39 Washington north Boston, Mass—See page 1070
" Cash Register Agency 25 Snow
NATIONAL CITY COMPANY brokers 136 Industrial Trust bldg—See page 1046
" Cleaning & Repairing Co (J Valvo) tailors 141–143 Cranston
" Club over 809 Atqwells av [296 S Water
" Coal Co (Jacob Tannenbaum) retail coal 292–
NATIONAL DECORATING CO (G Frederick Bohl, H Ladd Walford) 75–77 Clifford—See page 1038
NATIONAL DETECTIVE AGENCY The 49 Westminster rm 330—See pages 1106 and 1107
NATIONAL EXCHANGE BANK 63 Westminster—See insert opp end of general directory
" Furnace Lining Co 36 Allen's av
" Gas Furance Co 9 Codding
" India Rubber Co M C Smith jr treas 35 Westminster rm 6
" Jewelers Board of Trade 17 Exchange rm 227
" League for Women's Service 261 Benefit
" Life Insurance Co of Montpelier Vt (Mutual) Norman W Hayward gen mgr 502 Turk's Head bldg
" Loan Co 109 Washington rm 202
" Macaroni Co 88 Academy av
NATIONAL MACHINERY CO new and second-hand machinery 11 Eddy—See page 1175
" Mfg & Electro Plating Co (A P Reynolds) 16 Calendar
" Paper Co wholesale paper 46–48 Pine
" Realty Co 77 Washington [minster rm 15
" Remnant Co (Charles Schreiber) 268 West-
NATIONAL RING TRAVELLER CO Frederick A Chase treas 257 W Exchange—See page 1184

National
" Sheet Metal Works 320 Pine
" Shoe Repairing Co 105 Washington
NATIONAL SPUN SILK CO spun silks 519 Howard bldg—See page 1257
NATIONAL SURETY CO Starkweather & Shepley Inc agents 17 Custom House at—See insert opp Prov Business
" Waste Paper Co (Meyr Levitt and Arthur Galkin) 291 S Water
" Welding Co 21 Mathewson
" Wholesale Grocery of R I Inc wholesale grocers 184–186 Kinsley av
" Window & House Cleaning Co (Peter Comras) 107 Westminster rm 11
" Woman's Party Rhode Island headquarters 557 Westminster rm 1–3
" Workmen's Compensation Service Bureau ins rates 414 Howard bldg
" & Providence Worsted Mills 106 Valley
Nationale Fire Ins Co of Paris France 17 Custom House st
Nauck Abbie C Shepardson Mrs teacher of violin h 387 Angell [Angell
" Wilhelm prin 357 Westminster rm 18 h 387
Naughton Anthony B (U S A)
" Leo F sub clerk P O bds at Pawtucket
" Patrick stableman bds 113 Carpenter
" see NORTON and MCNAUGHTON
Naumann Max E collector h 186 Burrington
Nauroski Zygmont butcher h 46 Putnam
Nava Ambrose helper h 490 Wickenden
Navaretti Giuseppe laborer h 188 Progress av
Navi Giuseppe laborer h 817 Charles [78 Julian
Nawrocki Zygmunt sausagemaker 252 Canal bds
Naylor Albert A salesman rms 82 Broadway
" A Attmore trainman h 4 Ringgold
" George A rubberworker bds 8 Grove
" Hilbert machinist bds 944 Atwells av
" John H filecutter h 165 Harold
" Joshua driver 313 W Exchange h at N Prov
" Ralph E service station 103 Bradford h at Edgewood
" Sarah Ann widow John W h 944 Atwells av
" Thomas B h 19 Sawyer
" Walter D motorman h 28 College
" Wilfrid machinist bds 944 Atwells av [av
" William R foreman 33 Broad h 485 Chalkstone
Nazareno Domenico R R laborer h 37 Swiss
Nazareth Home 301 Pine
Nazzaro Giovanni laborer h 665 Charles
Neagus Maud Mrs h 18 Adelaide av
Neal Ernest L woodworker h 30 Binney
" Grace M teacher Arnold-st school b 125 Governor [Auburn
" Harry Gbroker 139 Mathewson rm 504 h at
" Henry teamster h 485 N Main
" Henry J designer bds 11 Vandewater
" John W painter h 43 Binney [at Auburn
" Milton H clerk 139 Mathewson rm 504 h
" Rose widow William bds 235 California av
" Ruth A bds 50 Riverdale
" Walter R, Gorham's h 43 Binney [burn
" Walter T bookkeeper 27 Weybosset h at Au-
" see NEILL
Neale Clifford G driver bds 190 Washington av
" George F jeweler h 190 Washington av [av
" Herbert electrician 461 Eddy h 122 Whittier
Nealey Grace A widow James h 27 Cabot
" see NEELEY
Nealon Margaret widow James J h 97 Jenkins
" see NEELAN and NEILAN
Nearceso Antony meatcutter bds 112 Tookwotton
" Joseph jr carpenter bds 112 Tookwotton
" Joseph F h 112 Tookwotton
Nearing Daniel S tire repairer 121 Fountain rms 275 Washington
Neary Anna nurse R I Hospital bds do
" Austin J rem to New London Conn
" Bernard helper h 255 Cranston
" Fred H silversmith h 36 Holmes [Ellery
" Gertrude I teacher Althea-st school bds 51
" John weaver bds 339 Carpenter
" John F druggist 83 Prairie av h 199 Lookwood
" Martin P clerk h 51 Ellery
" Mary h 148A Prairie av
" Michael H jr laborer h 116 Merino av
" Michael J boilermaker bds 25 Brighton
" Michael J filecutter h 183 Hudson
" Michael J laborer h 158 Laban
" Owen F foreman 355 Valley h 114 Alverson av
" Patrick electrician bds 155 Wendell
" Thomas E died Oct 18 1918
" Thomas F chauffeur bds 25 Brighton
" William H waiter h 255 Cranston
Necro Domenico laborer h 35 Grape [Oak
Nectar Bottling Co (M S & S M Najarian) 178
NEDO see NADEAU
Nedreck Alexander weaver h 16 Dingley ct
Needham Annie housekeeper 48 Nichols
" Caroline C steno 27 Weybosset bds 512 Smith
" Edith jeweler bds 205 Oxford
" Ernest toolmaker h 15 Mt Vernon
" Florence widow Frank h 32 Niagara
" Forest B, Gorham's bds 545 Potter's av
" Frances R clerk 908 Union Trust bldg bds 127 Benefit
" Francis X (U S A) bds 65 Joslin
" G Dorothy jeweler bds 32 Niagara
" Hattie A h 292 Elmwood av
" James engineer h 65 Joslin
" James (U S A) bds 95 Printery
" James E woodworker h 84 Parnell
" Joseph P (U S A)
" Marcus J clerk bds 127 Benefit
" Mary A widow Thomas H h 127 Benefit
" Mary E phone opr Edwards & Angell bds 127 Benefit
" Olive R widow Herbert B h 512 Smith
" Patrick F operative h 48 Nichols
" Sarah widow Henry S h 205 Oxford
" Thomas F machinist h 58 Robin
" Thomas H died Oct 25 1918
Neelan Delia A Miss h 260 Amherst
NEELEY see NEALEY [Ivy
Neesam John F salesman 501 Westminster h 56
Neff Herbert R, Gorham's h 40 Carter
" Nellie A Mrs lodginghouse 11 Hospital
Negoshian Jacob laborer h 18 Winsor
Negus Barsilla W h 216 Sterling av
" George H salesman 91 S Main h at Tiverton
" Jewelry Co (P A Negus) mfg jewelers 23 Ab orn rm 10
" Percy A (Negus Jewelry Co) b 19 Mulberry
" Rose Mrs h 29 Grant [Cranston
" Sarah A Mrs matron Bridgham school h 296
" Thomas F laborer bds 29 Grant
Neiderlits Susie waitress restaurant Union sta bds 8 Baldwin ct
Neil George E weaver bds 612 Broadway
" James machinist h 74 Jenkins
" Robert B (U S N) bds 81 Berkley
" see NEAL NEALE and NEILL
Neilan Delia Miss h 255 Amherst
" Francis J prop 43 Weybosset h 618 Hope
" James B driver h 123 Pitman
" James J teamster bds 20 Geneva
" John F salesman h 65 Wood
" Mary Ann widow John h 20 Geneva
" Mary L clerk bds 20 Geneva
" Thomas porter rms 22 College
NEILAN TYPEWRITER EXCHANGE 43 Weybosset—See page 1197
" see NEALON and NEELAN
Neild Samuel dyer 166 Valley h at Saylesville
" see NEAL NEALE and NEIL
Neill Agnes M Mrs stenographer bds 182 Laurel Hill av
Neilsen Neils rem to New York city
Neilson Elmer stonesetter h 26 Balcom
" George (U S N) bds 577 Harris av
" Peter mariner h 181 Chestnut
Neirincks Omer (U S A) bds r 5 Putnam
Nekrowics Walter, B & S h 51 Hedley
Nelder Edward L(U S A) bds 24 Whittier av
Nelen George A clerk 337 Fountain h 10 Dexter
" John F liquors 337 Fountain h 21 Woodman
" Thomas J liquors 61 Sabin h 289 Dean
Nelligan Dennis painter bds 243 Smith
" Thomas, Screw Co h 55 Kossuth
Nellis Charles A machinist B & S h 66 Vernon
" Peter S driver h 49 Central
" Robert driver h 64 Livermore
Nelmes James A, U S meat insp 409 Federal h at Fall River Mass
Nelsen Niles A jeweler h 25 Hamburg av
Nelson Abraham polisher h 18 Douglas av
" Albert machinist h 443 Morris av
" Albert machinist bds 21 Spring
" Albert weaver bds 1162 N Main
" Alfred C clerk 443 Smith h 37 Tyndall av
" Albert C (U S A) bds 190 Camden av
" Alfreda dressmaker rms 325 Friendship
" Alva R phone opr bds 7 W Park
" Amelia widow Alfred h 49 Gladstone
" Andrew bottler h 293 Pearl
" Andrew gardener h 55 Detroit av
" Andrew J asbestosworker h 54 East George
" Anna clerk 380 Westminster
" Anna widow George H bds 123 Jewett

Nelson
" Anna widow Nels bds 10 French
" Anna M printer bds 164 Rhodes
" Anna M steno 33 Broad bds at Natick
" Anna S widow John h 1162 N Main
" Anna V h 269 Willard av
" Arthur A musician h 683 Public
" Arthur H jeweler bds 49 Gladstone
" August rubberworker h 402 Knight
" August P laborer h 82 Abbott
" August P machinist h 207 Prairie av
" August W rubberworker h 26 Hollis
" Bernard A carpenter h 1239 Elmwood av
" Bertha widow Andrew h 150 Early
" Boris N pres D & N Mfg Co 59 Page h 74 Chester av
" Carl, B & S h 15 Inkerman
" Carl A clerk h 37 Tyndall av
" Carl A foreman h 83 Daboll
" Carl E (U S N) bds 404 Prairie av
" Carl L asst foreman h 22 Sargent av
" Carl V jeweler h 62 Miner
" Cecelia A dressmaker 42 Somerset bds do
" Charles driver 155 Canal bds 601 N Main
" Charles A foreman 311 Canal h at Cranston
" Charles A meatcutter 355 Canal h 1070 Broad
" Charles E laborer h 453 Washington
" Charles J, B & S h 64 Jewett
" Clara K teacher bds 617 Hope
" Delia widow Herrick bds 16 Ruggles
" Dewitt C machinist bds 683 Public
" Don salesman 91 Broadway h at Edgewood
" Earl B musician bds 683 Public
" Earl G clerk 400 Westminster h at Seekonk Mass
" Edith bds 207 Prairie av
" Edith F clerk B & S bds 65 Felix
" Edward asst dog officer rms 176 Broad
" Edward conductor h 223 Summit av
" Edward liquors 355 Eddy h at Cranston
" Edward presshand bds 207 Prairie av
" Edward J jeweler bds 280 Public
" Edwin E engraver bds 115 Beacon av
" Elizabeth A bds 82 Abbott
" Elisabeth A phone opr bds 7 West Park
" Ellen widow Edward h 258 Rhodes
" Ellen widow John J h 124 Sycamore
" Ellen M steno 15 Snow bds at Rumford
" Elsie V jeweler bds 280 Public
" Emily E widow Levi D h 9 Hoppin
" Ernest foreman bds 150 Early
" Ernest M, B & S h 16 Pekin
" Ernest N jeweler h 280 Public
" Estelle steno 617 Grosvenor bldg bds at Rumford
" Ethel M bds 617 Hope [Somerset
" Evelina H bookkeeper 340 Willard av bds 42
" Evelyn V bds 269 Willard av
" Fanny widow John h 50 Carrington av
" Frank H W clerk rms 309 Washington
" Frederick machinist bds 1162 N Main
" Frederick teamster 243 Westminster h 5 Mutual
" Frederick L, Prov Gas Co bds 64 Fisk
" Fritchof, B & S h 21 Pekin
" Fritz sec 15 Pine 3d floor h at Pawtucket
" George (U S A) bds 147 Cass
" Godfrey carpenter h 34 Colfax
" Grace Mrs jeweler h 42 Broadway
" Grace L bookkeeper h 92 Bridgham
" Gustaf machinist h 72 Rankin av
" Gustav knitter bds 10 French
" Gustave E helper bds 404 Prairie av
" Hannah bds 77 Medway
" Hannah widow h 25 Hospital
" Harriet J Miss h 52 Tenth
" Helen Mrs rem to Boston Mass
" Hendrik G (U S A) bds 617 Hope
" Henry cutler h 5 Weiss ct
" Henry egg lighter 13 Dyer b at Eden Park
" Henry J captain of barge h 295 Willard av
" Henry L clerk 13 Dyer h at Auburn
" Herbert chauffeur h 352 Sayles
" Herbert (U S A) bds 1162 N Main
" Herbert S (U S A) bds 1070 Broad
" Herman driver 364 Canal rms 4 W Park
" Hilda E boxmaker bds 5 E Beacon
" Irene M steno bds 7 W Park [av
" Isabelle bookkeeper 7 Beverly bds 404 Prairie
" James laborer h r 173 Holden
" James C bds 80 Pocasset av
" Jennie C clerk bds 269 Willard av
" Johan F jeweler bds 125 Thurbers av
" John carpenter h 1162 N Main
" John clerk Journal bds 7 W Park

Nelson
" John jeweler h 258 Rhodes
" John machinist h 48 Oldham
" John operative rms 66 Plainfield
" John porter 43 Olneyville sq
" John A gom trav h 654 Cranston
" John A jeweler h 14 Salisbury
" John B bricklayer h 210 Point
" John D sub carrier Elmwood P O h 281 Globe
" John E carpenter h 362 Niagara [av
" John E tailor 146 Westminster h 66 Toronto
" John E S cook 36 Middle h 115 Beacon av
" John H millwright h 298 Charles
" John J blacksmith h 21 Kay
" John J chauffeur h 350 Sayles
" John J jeweler h 7 W Park
" John T boilermaker h 27 Claverick
" Joseph conductor bds 164 Rhodes
" J machinist rms 325 Friendship
" J Fred phone eng 15 Snow h 135 Bellevue av
" Lena dressmaker bds 62 Carrington av
" Leo asst supt h 262 Webster av
" Lillian dressmaker bds 256 Benefit
" Margaret A teacher 520 Hope bds do
" Marie L Mrs housekeeper 778 Potter's av
" Martin carpenter h 121 Calla
" Mary L, St Elisabeth's Home
" Mary L widow Peter h 162 Gano
" Matilda M widow Thelander h 26 Oldham
" Mildred clerk 509 Westminster rm 57 bds 14 Salisbury
" Nannie E bookkeeper bds 42 Somerset
" Nannie H T bookkeeper b 26 Oldham
" Nanny h 20 Hayward
" Nathan J rem to New York city
" Neils h 617 Hope
" Neils T pearlworker h 42 Somerset
" Nellie M teacher Branch-av Special school bds 617 Hope
" Nels brakeman bds 132 Tockwooton
" Nels jeweler h 12 Rockingham
" Nels polisher h 10 Esten
" Olaf, B & S h 190 Camden av
" Olaf carpenter h 57 Rutherglen av
" Olaf (watchman) died
" Olof driver 37 Canal bds 91 Oakland av
" Oscar machinist h 64 Savoy
" Oscar B, Gorham's h 1626 Chalkstone av
" Otto W, B & S h 72 Rankin av
" Per machinist h 5 East Boston
" Per Arthur (U S A) bds 5 E Beacon
" Peter laborer h 18 Grant
" Ralph A clerk bds 55 Detroit av
" Ray O sec 53 Mathewson h at Auburn
" Richard laborer bds 991 Eddy
" Robert B mgr h 336 Ocean
" Robert C machinist bds 1213 Elmwood av
" Ruth R clerk bds 26 Oldham
" Sarah nurse R I Hospital bds do
" Sarah N nurse 100 Charles Field h do
" Stephen S A pearlworker bds 42 Somerset
" Sven bds 293 Pearl
" Thomas F machinist h 176 Progress av
" Vera Mrs h 269 Willard av
" Victor blacksmith h 404 Prairie av
" Victor E engineer 1012 Turk's Head bldg h at Eden Park
" Walter draftsman bds 7 W Park
" Walter L (U S A) bds 7 W Park
" William E foreman 208 Turk's Head bldg h 106 Dover
" William F laborer bds 164 Rhodes
" William P clerk bds 124 Sycamore
" see NILSON
Nephew Joseph P laborer 147 Oak
Nerek Chester filecutter h 28 Bowdoin
" Joseph B filecutter h 18 Hillard
Nerenberg Louis baker h 373 N Main
Neri Antonio laborer h 138 Cedar
" Giro tinsmith h 78 Hazel
" Giuseppe laborer bds 165 Cedar
" Guglielmo laborer h 167 Windmill
" Lawrence shoemaker 668 Atwells av h do
" Luigi operative h 61 Tappan
" Pietro (U S A) bds 152 Cornwall
" Umallia widow h 152 Cornwall
" William h 42 Joslin
Nerney Edward jeweler bds 20 Moultrie ct
" Edwin J optical mfg h 155 Medway
" James helper h 24 Turner
" James J wool comb maker h 52 Fairview
" Luke breweryworker h 136 Willow
" Thomas driver h 161 Oak
" William second hand h 198 Amherst [herst
" William A overseer Oak cor Agnes h 217 Am-

Nero Domenico laborer h 35 Grape
" Francesco ammunition maker h 35 Grape
" Giuseppe laborer h 72 Annie
" Pasquale (U S A) bds 44 Hillhurst
" Vincenzo laborer h 44 Hillhurst
Nerone Augustine C asst employment mgr 118 Richmond h at Bristol
Nerr Charles H clerk 446 Eddy h at Pawtucket
Nersesian Jacob baker bds 73 Waldo
" Melkon laborer h 76 Derry
" Metasel fruit 14 Whipple h 15 Derry
" Hatchig fruit 161 Douglas av h 336 Chalkstone av
Nesbit Ada h 70 Trask
" Clifford E fireman h 65 Devonshire
" Julia widow John h 177 Ives
" Mattie B bookkeeper 48 Custom House st rm 22 bds 177 Ives
" Pielley repairer h 445 Benefit
" see NISBET
Nesbitt Henry A bookkeeper 372 Westminster [bds at Pawtucket
" Henry G compositor Journal h at Pawtucket
Nesmith Mark T observer U S Weather Bureau Turk's Head bldg 15th floor h at Edgewood
Nestor Anna T saleswoman bds 120 Ellery
" Delia widow Francis N h 120 Ellery
" Edward J clerk 143 Weybosset bds 134 Benefit
" Emma J steno 12 State House bds 289 Ohio av
" Frank J printer bds 120 Ellery
" Jenny h 124 Atlantic av
" John P laborer bds 120 Ellery
" Michael J physician 710 N Main h do
" Thomas E brakeman h 96 Waldo
" William H com trav bds 120 Ellery
Netcher John E toolmaker h 205 Rhodes
Netter Mary F Mrs h 292 Thayer
" Sherwood laborer bds 292 Thayer
" William H laborer bds 292 Thayer [den
Nettleton Jennie E widow Wallace bds 101 Lin-
" Wallace J engineer rms 276 Pine
Neudeck Gustav A h 303 President av
" John H helper 180 Washington h r 2 Dayton
Neugebauer Agnes widow Paul A h 140 Wesleyan av
" Pauline A steno bds 140 Wesleyan av
Neumann Oscar L electrician h 185 Chace av
" Sidonia widow Oscar h 95 Stanwood
" see NEWMAN
Neurotka Zygmont sausagemaker h 78 Julian
Nevadowski John laborer bds 38 Julian
Neven George machinist h 331 Lockwood
Nevers Roderick cotton bds 12 W Park
Neves Anthony S clerk 280 Westminster h 146 Governor
" Antone laborer bds 159 Wickenden
" Antonio P boilermaker 115 Arnold
" Charles S (U S A) bds 115 Arnold
" Joseph bds 146 Governor [Arnold
" Joseph S lawyer 705 Grosvenor bldg bds 115
" Marianna S Mrs h 115 Arnold
" Mary B h 43 Governor
" Mary C steno bds 146 Governor
" Zuphrina widow h 115 Arnold
Neville Alice A steno 515 Turk's Head bldg bds 219 Congress av
" David H laborer Ernest-st pumping sta bds 147 Cass [Colfax
" Edgar engineer pumping sta Ernest st h 33
" Patrick J janitor h 33 W Friendship
" William steamfitter h 124 Emerson
Nevin D D h 23 Aborn rm 22
" Georgie B widow h 441 Angell
" J Benjamin (U S A) b 142 Rochambeau av
" Margaret M nurse Prov City Hospital bds do
" Michael J h 572 Broad
" William F asst brewer 35 Jackson h 22 Frank
" William H salesman 16 Hay h at Auburn
" William M (U S A) bds 957 N Main
" see NIVEN
Nevins John R bds 137 Ontario
" Robert rms 306 Pine
" Walter J machinist h 38 Gilmore
Nevoso Amadeo laborer h 36 Isabella av [Page
New Acme Plating Co (H Jorjorian) platers 59
NEW AMSTERDAM CASUALTY CO William M P Bowen gen agt and attorney 1036 Grosvenor bldg—See page 1253
" Arthur engineer R I Hospital bds do
" Bedford Cotton Waste Co Inc 204 Westminster rm 15
" Colonial Hotel 636 Westminster
" Creamery Co (Peter Iacano) 34 Arthur av
" England Art Music Co 267 Wickenden
" England Automatic Amusement Co electric pianos 385 Westminster rm 12

NEW ENGLAND BUTT CO J G Aldrich pres 304 Pearl—See page 1172
" England Cap Co 47 Washington rm 19
" England Coal & Wood Yard (Marsoob Badrosian, Kaspar Norigian and Errol Karrosian) 321 Knight [110 Dyer
" England Consolidated Co wholesale grocers
" England Cork Co 169 N Main
" England Cycle Shop (J Ansevino) bicycles and motorcycles 930 Westminster
England Dry Goods Co 74 Charles and 905 Westminster
" England Enameling Co (M Berberian) 144 Pine top floor
" England Engraving Works 101 Sabin elevator B [Main
" England Floor Planing & Surfacing Co 173 N
" England Genealogical & Antiquarian Society Inc 8 Wilcox bldg
NEW ENGLAND GLASS WORKS glass novelties 110 W Exchange—See page 1126
" England Grocery Co 93 Weybosset
" England Hosiery Co Inc 14 Blount
NEW ENGLAND LABOR DIGEST Digest Publishing Co publishers Edward O Hustedt editor 123 Prairie av—See page 1195
" England Lace Manufacturers Association 1403 Turk's Head bldg
" England Land Co 290 Westminster rm 707
" England Manufacturing Jewelers and Silversmiths Assn 42 Weybosset rms 10 and 11
" England Metal Co George Sandperil prop iron and metals 33 Douglas av [bldg
" England Milk Producers Assn 226 Howard
" England Motor Car Co used cars 68 Franklin
" England Mutual Life Insurance Co 720 Industrial Trust bldg [Friendship
" England Nickel Plating (B Jorjorian) 99
" England Novelty Yarn Co (Edwin F Kent) 120 Union rm 413 [ties 183 Eddy
" England Pearl Co (Emil R Pohle) pearl novel-
" England Picture Frame Co Louis Hayman prop 62 Charles
" England Publishing Co 89 Atwells av
" England Sales Co Inc power transmission 75 Westminster rm 20
" England Steamship Co office S Main c India
" England Supply Co Inc sliced smoked meats 15 and 17 Gordon av also canned meats 643 Elmwood av
" England Tailoring Co 818 Westminster
NEW ENGLAND VENTILATING & HEATING CO 926 Manton av—See page 1244
NEW ENGLAND WINDOW & HOUSE CLEANING CO 279 Weybosset—See page 1267
" Enterprise Wet Wash Laundry 383 Fountain
" Idea Mfg Co (A & S Kelijkian) picture frame mfrs 23 Canal [minster
" Idea Store kitchen furnishings 1940 West-
" Method Laundry (Oscar T Williams) 145 Summer [157 Orange
" Shoe Machinery Co (J and H F Feinstein)
" York Cap Co (A Koepiman) 268 S Main
" York Concrete Co concrete construction 107 Westminster rm 22
N Y DRESS PLEATING & BUTTON CO 212 Union rms 409–411—See page 1254
" York Hosiery Co (Israel Koufman) dry goods 167 N Main [bldg
" York Life Ins Co of New York 412 Grosvenor
" York, New Haven & Hartford R R general passenger and freight offices Union Station and city ticket office 54 Exchange South Providence freight station 480 Eddy
" York Shoe Repairing Co 98 Clemence
" York Waist Stores ladies' furnishings 305 Westminster
Newall Frank designer bds 1 Hunnewell av
" Gertrude E clerk 815 Grosvenor bldg bds 84 Wallace
" Mfg Co gold and silver platers 162 Clifford
" Nellie steno 119 Harris av bds 84 Wallace
" Samual carpenter 136 Dorrance h 84 Wallace
Newark Rubber Co raincoat mfrs 115 Wickenden
" Shoe Store 262 Westminster
Newberg Andrew machinist h 70 Potter's av
" Mary phone opr 1137 Broad bds 70 Potter's av
" William (U S A) bds 70 Potter's av
Newberry Barnes (U S N) bds 25 Brown
Newbert Ida E widow John h 12 Howell
Newburger Samuel clothing 281 Atwells av and (Rogers Co) 138 Weybosset h 170 Porter
Newbury Clara widow William bds 124 Saco alley
" Robert hostler rms 24 Benefit

Newbury
" S Charlotte bookkeeper 33 Broad rms 84 Benevolent
Newby Harry driver h 312 Chalkstone av
" Lafayette C pastor Bethel A M E church h 163 Howell
" Thomas teamster h 72 Laurel Hill av
Newcom's (J B Saunders, H W Cunningham) optometrists 77 Washington rms 210–211
Newcomb Arthur M engraver 292 Westminster h at Barrington
" Arthur W deputy sheriff Prov County Court House h at Cranston [wood av
" Bertha M clerk 586 Atwells av bds 157 Elm-
NEWCOMB CHESTER F insurance 29 Weybosset h 192 Waterman av E Providence —See page 1135
" C D Mrs saleswoman 327 Westminster bds 80 Summer
" Emily E widow bds 150 Porter
" Florence E clerk 380 Westminster h 1055 do
" Frank H h 73 Dodge
" Fred overseer Manton Mills h 16 Woonasquatucket av
" John machinist h 80 Summer
" Louis K clerk h 540 Hope [Portland
" Lydia D steno 901 Grosvenor bldg bds 30
" Lydia F h 157 Elmwood av
" Marie L Miss h 157 Bowen
" Mary F Mrs bds 596 Chalkstone av
Newcombe Henry S salesman 4 Market sq rm 10 h 29 Orchard pl
Newell Amy N bds 256 Vermont av
" Annie P widow Timothy h 9 Hamlin
" Armenious C foreman 4 Blount b 16 Maple
" Arthur W sec 26 N Main h 150 Morris av
" Catherine C sewer Riverside Mills bds 1349 Eddy
" Charles H 510 Turk's Head bldg h at Pawt
" Deliah A widow Emerson died May 7 1918
" Edward B, B & S h 5 Winsor
" Eliza Mrs h 58 Barnes
" Elizabeth F widow Asa L bds 20 Grove
" Elizabeth V boxtrimmer bds rear 213 Ives
" George C asst supt B & S h 73 Felix
" Gladys M steno B & S bds at Lakewood
" Hat Works 137 Weybosset
" Henry E machinist h 211 Eastwood av
" Herbert M clerk 33 Market sq bds at Pawt
" James S asst sec 17 Custom House st h The Minden apt 62
" John clerk bds 213 Ives [213 Ives
" Katherine P phone opr 195 Angell bds rear
" Mary B widow John W h 287 Washington av [Pawt
" Richmond M clerk 826 Ind Trust bldg b at
" R H & Co Inc mfrs men's furnishings 86 Weybosset rm 50 [Pawt
" Walter C solicitor 17 Custom House st h at
" William driver 5½ Greene
" William A porter h 69 Preston
" William H horseshoer h rear 213 Ives
" Williard S salesman 250 S Water h at Edgewood
Newhall Augustus painter bds 207 Lenox av
" Carita Mlle teacher h 252 Adelaide av
" Charles B h 252 Adelaide av
" Edna R h 83 Broad [h 115 Moore
" George H bank commisioner 110 State House
" Hannah H widow William bds 77 Farragut av
" Walter M paperhanger bds 76 Dorchester av
Newhouse Charles D boardinghouse 392 S Main
Newkirk John H clerk 89 Weybosset h 76 Bridgham
" J Irvin S steno B & S bds 76 Bridgham
Newman Anna E steno 112 Union b at Rumford
" Anton W machinist h 114 Oxford
" Arthur R teller Am Railway Ex h 1161 Chalkstone av
" Basil A (U S A) bds 18 W Clifford
" Bridget M widow Richard J h 177 Point
" Carl G clerk 212 Grosvenor bds at Rumford
" Catharine T Miss h 8 Avery
" Catherine A bds 9 Harvest
" Delia rem to Newport
" Edward C draftsman bds 18 W Clifford
" Edward F salesman 252 Canal bds 119 Benefit
" Frances widow bds 45 E Transit
" Frank J rem to Newport
" George R contractor 41 Wilson h 102 Whitmarsh [Broad
" Gilbert L carrier Edgewood P O rms 160
" Grocery 183 Regent av
" Harriet E steno Calender bds 91 Oakland av
" Harry laborer bds 32 Berman

Newman
" Henry E Mrs h 18 W Clifford
" Henry W jeweler h 19 Providence
" Hyman student bds 32 Bernon
" Isaac pedler h 10 Lippitt
" Jacob (Rosenfeld Mfg Co) shirt mfr 115 Wickenden h 81 Plenty
" Jacob pedler h 32 Bernon
" John F laborer h r 277 Thurbers av
" John F salesman h 182 Summit av
" John H B motorman h 91 Oakland av
" Joseph G foreman h 66 Woodbine
" Katherine widow Frederick G h 50 Tyler
" Katherine D asst bookkeeper R I Hospital bds at Manton
" Lillian S clerk bds 71 Lancaster
" Louis clerk bds 17 Gay
" Louis C mgr Prudential Life Ins Co 146 Westminster rms 105–106 h 147 Elton and at Saunderstown
" Mahala widow Israel h 198 Burrington
" Mary widow bds 180 Lockwood
" Mary A h 139 Putnam
" Maurice J clerk bds 81 Plenty
" Morris salesman h 174 Dudley
" Nellia bds 58 Landor
" Newman foreman h 42 Pratt
" Patrick jeweler h 71 Lancaster
" Ruth H bookkeeper 110 N Main b at E Prov
" Sadie G steno 623 Grosvenor bldg bds 198 Burrington
" Samuel jeweler h 17 Gay
" Susan Mrs grocer 183 Regent av h 9 Harvest
" Thomas A mail room Journal bds 177 Point
" Thomas E stonesetter bds 71 Lancaster
" William C inspector h 354 Carpenter
" William C (U S A) bds 18 W Clifford
" William P provisions h 131 Fourth
" see NEUMANN and NAUMANN
Newport Fish Co 202 Prairie av
Newsbaum Abram jeweler h 43 Bowen
Newsome Archie laborer h 409 Fountain
" Henry painter h 624 Plainfield
" John J h 72 Webster av
" Lucy Mrs h 181 Wendell [av
" William provisions 193 Plainfield h 20 Daniel
Newton Abraham cook bds 180 Colfax
" Albert S agt 16 Diamond h 90 Wendell
" Alice bds 37 Regent av
" Amy E cashier 179 Canal bds at Johnston
" Archie laborer h rear 16 Byron
" Arthur D died Jan 28 1918
" Benjamin A h 191 Roosevelt
" Bride lodginghouse 2 Tower
" Bridget widow Joseph E h 69 Andem
" Clarence O electrotyper h 289 Grove
" Clarissa M bds 295 Union av
" Company Loans 23 Aborn rm 3
" Dorothy steno bds 47 Waterman
" Ellen widow Joseph h 26 Helme
" Emma C Miss h 60 Webster av
" Ernest operative bds 140 Daniel av
" Esther G widow Shadrach h 73 Herschel
" Eva Mrs h 26 Bancroft
" Everett W clerk bds 191 Roosevelt
" Frances L bookkeeper bds 26 Bancroft
" Fred J treas (Craft & Newton Inc) 59 Page
" Frederick J dressertender h 233 Laban
" George F (U S A) bds 165 Laban
" George H h 292 California av
" Grace M bookkeeper h 191 Roosevelt
" Harold C teacher Hope-st High school h at Seekonk Mass
" Henry office mgr B & S h 71 Medway
" Isadora E widow h 274 Massachusetts av
" Hiram machinist bds 26 Bancroft
" James rem to Lawrence Mass
" John machinist h 32 Daniel av
" John F machinist h 349 Orms
" John W ins agt h 99 Waverly
" Joseph laborer h 98 Federal
" Joseph A bookkeeper B & S h at Pawtucket
" Julian treas 16 Diamond h at Bristol [av
" Lafayette D engineer City Hall h 12 Branch
" Laura A died Aug 24 1918
" Mabel A bookkeeper 46 Snow h at Auburn
" Marguerite J accountant 1310 Turk's Head bldg bds at Edgewood
" Mary bds 55 Regent av
" Mary A widow Abednego h 140 Daniel av
" Mary A widow James T h 17 Marshall
" Mary E widow Benjamin F bds 9 Autumn
" Mary J widow James h 24 DeSoto
" Mortimer W clerk Journal bds 87 Hope
" Myron M clerk P O h at Auburn

Newton
" Nelson E investigator R I Co 100 Fountain h 245 Washington av
" Oscar (U S N) h 31 Fallon av
" Philip machinist bds 26 Bancroft
" Raymond C asst supt 241 Harris av bds 292 California av
" Robert D (U S A) h 87 Hope
" Robert E asst foreman Journal h 87 Hope
" Robert W second deputy smoke inspector City Hall h 165 Laban
" Robert W (U S N) bds 17 Marshall
" Ruth H clerk bds 191 Roosevelt
" Samuel operative bds 140 Daniel av
" Thomas machinist bds 26 Bancroft
Tracey L clerk 302 Union station bds 156 Friendship
" Walter S fireman h 1175 N Main
" William machinist h 295 Union av
" William B machinist bds 30 Corinth
" William M pastor St Paul's M E church h 65 Laura
" William O clerk 166 Valley h 297 Plainfield
" Willis B mortgages 723 Industrial Trust bldg h 63 Baker
Ney John J carpenter h 39 Regent av
" Mary A Mrs h 39 Regent av
" Matthew (U S A) bds 39 Regent av
" Michael A clerk h 4 Gould's pl
Neylon Anna widow Henry M h 80 E Transit
Nibaldi Cosmo laborer h 8 Dean
Niblett Joshua machinist h 309 Sayles
Nicastro Luigi laborer h 55 Amory
Nichol George H real estate 614 Grosvenor bldg h 508 Cranston [Broad
" George T floor mgr 176 Weybosset rms 166
" William H carpenter h 75 Douglas av
" see NICHOLS and NICOL
Nicholas Carlton F toolmaker h 309 Sayles
" Charles F dept mgr 861 Broad h 41 Ardoene
" George D, B & S h 35 Bergen [Barclay
" Joseph shoe repairer 143 Weybosset h 14
" Josephine widow Benjamin F bds 309 Sayles
" Susie F widow James A h 665 Plainfield
" Zeonid M h 170 Wayland av
Nicholos Joseph shoemkr h 14 Barclay
Nichols Agnes widow George h 66 Meeting
" Albert J vice pres and treas (Ballou, Johnson & Nichols Co) 128 Dorrance h at Edgewood
" Albert M cashier 128 Dorrance bds at Edgewood
" Albert R asst librarian Providence Public Library bus at E Greenwich
" Alice C bds 175 Power
" Ann widow Grasson J h 64 Mitchell
" Ariada widow bds 171 Dexter
" Benjamin musician bds 242 Broad
" Bertha L steno Manville Co Chamber of Commerce bldg bds 487 Friendship
" Bridget E widow John bds 106 Delaine
" Catherine E widow Artemas J bds 531 Academy av [av
" Cecelia I steno 1012 Eddy bds 137 Glenbridge
" Charles E machinist h 171 Dexter
" Charles J, Prov Combing Mills 68 Dike h at Boston Mass
" Charles T mechanic h 71 Plenty [Price
" Christopher A carrier Edgewood P O h 11
" Clara W widow Charles C h 175 Power
" Daisy L bds 387 Plainfield
" Delia L Mrs h 63 Winter
" Edith bds 100 Meeting [av
" Edward A treas 45 Anthony av h 778 Potter's
" Edward B bottler bds 174 Courtland
" Emily jeweler bds 22 Centennial ct
" Emma G widow Edwin V h rear 174 Courtland
" Ernest O brakeman rms 547 Elmwood av
" Everett C (Sterling Carbon Co) 35 Westminster rm 9 h at Auburn
" Frank inspector rms 70 Jackson
" Frank (U S A) bds 10 Wickham
" Frank C rem to New York city
" Frank E waiter h 4 DeFoe pl
" Frank M driver h 4 DeFoe pl
" Frank P trainman h 27 Penarl
" Fred E salesman 70 S Main bds 66 Meeting
" Fred H constable h 9 Hoppin
" Fred H jr dentist (U S N) bds 10 Wickham
" George died Jan 3 1919
" George F h 387 Plainfield
" George H physician 557 Cranston h do
" Gladys bds 254 Washington
" Grosvenor P supt 24 Exchange pl h at Eden Park [stone av
" Hannah A widow Ambrose S bds 1068 Chalk-

Nichols
" Harold (U S N) h 287 Knight
" Harold W ins agt 171 Westminster rm 208 h 93 Governor
" Harriet rms 288 Pine
" Harry A optical worker h 146 Colfax
" Helen T bds 137 Glenbridge av
" Henry rms 245 Friendship [Cranston
" Ida M teacher Classical High school bds 557
" Ira G chief baggagemaster Union Station h 557 Westminster rm 5
" Isabelle B S widow Charles A h 109 Meeting
" James A woolsorter h 165 Alverson av
" James F woolsorter h 165 Alverson av
" James G clerk 1927 Westminster h at Thornton
" John night watchman bds 64 Steuben
" John (U S N) bds 64 Steuben
" John A h 64 Mitchell
" John C clerk h 276 Waldo
" John C switchman h 105 Sassafras
" John F engineer h 2 Dayton ct [av
" John W treas Nichols Mfg Co h 531 Academy
" Joseph Mrs h 64 Steuben
" Julia A jeweler bds 22 Centennial ct
" Katherine V steno 380 Westminster
" Leonard, U S ship commissioner 466 S Main bds at E Providence [Benefit
" Mabel A Mrs bookkeeper 26 N Main bds 332
NICHOLS MFG CO celluloid goods mfrs 169 Pine and 45 Richmond—See page 1071
" Mark S salesman h 118 Waterman
" Mary A bds 137 Glenbridge av
" Mary G bookkeeper 402 Industrial Trust bldg bds 191 Power
" Mary J Miss h 11 Medway
" Minnie L bds St Elisabeth's Home
" M Emma Miss h 3 Greene
" M E Mrs nurse rem to California [av
" Orianna E sec 45 Anthony av b 778 Potter's
" Rodman L foreman h 264 Cranston
" Rose cook 262 Blackstone boul bds do
" Ruth E musician bds 531 Academy av
" Silas F barber h 292 Thayer
" Susie A Mrs h 12 Wickham [man
" Thomas B assayer 488 S Main h 215 Water-
" Thomas H loomfixer h 137 Glenbridge av
" Walter G horsedealer h 813 Eddy
" Walter H (W H Nichols Co) h at River Point
" William B baggage master h 251 Carpenter
" William J barber 3½ Market sq h at Auburn
" William S civil engineer Union Station rm 400 h at E Prov [Exchange pl
" W H Co (Walter H Nichols) electricians 48
" see NICHOL and NICOL
Nicholson Albert J buyer 244 Westminster bds Hotel Perrin
" Alice bds 472 Washington
" Eliza bds 32 Almy
" File Co 23 Acorn
" Essie C Mrs h 472 Washington
" Frederick G motorman h 14 Harriet
" Harriet L h 472 Washington
" Henry W (U S N) bds 24 Lonsdale
" Isaac C (Excelsior Mfg Co) 113 Point h at New York
" James A laborer h rear 42 Hawes
" Jennie bds 33 Whittier av
" Karin widow bds 158 Rutherglen av
" Nettie E widow George h 181 Adelaide av
" Otto M painter h 158 Rutherglen av
" Patrick J driver 35 Jackson h 174 Allston
" Paul C vice pres and treas 23 Acorn h 288 Blackstone boul
" Peter laborer h 24 Lonsdale
" Peter laborer h 201 Gano
" Peter J laborer h 201 Gano
" Phebe C widow James E h 149 Cypress
" Samuel M pres Nicholson File Co also American Screw Co h 71 George
" S Bernon clerk 18 Stevens and Liberal Loan Co) 335 Westminster rm 14 h at E Prov
" Thackray Co grocers 140 Academy av, 270 Amherst, 486 Broadway, 117 Brook, 57 Camp, 67 Candace, 92 Carpenter, 945 and 1084 Chalkstone av, 273 Charles, 290 Cranston, 83 Greenwich, 775 Hope, 736 N Main, 270 Orms, 48 Pearl, 258, 420 and 796 Potter's av, 193 and 524 Prairie av and 1664 Westminster [Prov
" William T mgr 75 Westminster rm 85 h at N
Nickell John variety h 9 Avon
Nickens Abner laborer h 40 Jenckes
Nickerson Albert E h 272 Ohio av

NICKERSON ART METAL CO automatic machinery and tools 8 Temple—See page 1165
" Carolyn B teacher 257 Hope [ster
" Catharine E widow Joseph h 1616 Westmin-
" Charles laborer h 31 Bark
" Charles W laborer h 237 Lockwood
" Chester B salesman 118 Richmond h at Cranston [Manton
" Clysta steno 232 Industrial Trust bldg bds at
" Earl C enlisted U S A
" Edmond C clerk 131 Dorrance bds 24 Phillips
" Elias S 55 Pine h 302 Thayer
" Elijah silversmith h 85 Homer
" Elijah jr clerk bds 85 Homer [Cranston
" Ellsworth surveyor 86 Weybosset rm 51 h at
" Elmer D teller Ind Trust Co bds at Auburn
" Emma clerk B & S bds Cranston
" Eugene machinist h 50 Fourth
" Eva B Mrs h 40 Pavilion av [Hammond
" Georgetta B bookkeeper 61 Peck rm 3 bds 31
" Harry L vice pres 38 Washington bds at Meshanticut Park
" Helen A clerk B & S bds at Edgewood
" Helen A stenographer bds 58 Farragut av
" Henry E sec 155 Canal h 71 Princeton av
" Henry S painter 243 Westminster h 100 Tenth
" Herbert D treas 91 S Main h 302 Thayer
" Horace E (U S N) bds 42 Hamlin
" Horace L salesman 738 Westminster h 42 Hamlin
" Irene M prin bds 71 Princeton av
" Irene M spooler h 6 DeSoto
" James F capt Dyer Trans Line h at E Prov
" James M clerk h 153 Irving av
" John laborer h 9 Geoffrey ct
" Joseph chauffeur bds 1616 Westminster
" Joshua A h 18 Young Orchard av
" Leon E (U S N) bds 71 Princeton av
" Leroy W patternmaker h 18 Stadden
" Lunetta V h 280 Wash
" Louise M Mrs clerk bds at Pawtucket
" Lovitt captain h 58 Farragut av
" Mae B bookkeeper bds 237 Lockwood
" Mark E treas 8 Temple h at Pawtucket
" Martinease D widow Henry T bds 223 Webster av
" Mary E widow George H bds 6 DeSoto
" Maude clerk 738 Westminster h 42 Hamlin
" Minnie B Mrs h 8 Somerset
" Phebe W linotype opr 45 Richmond h 123 E Manning [Mass
" Raymond M salesman 155 Canal h at Seekonk
" Rebecca G h 3 Jillson
" Sophia A ostrich feather dresser 139 Mathewson rm 506 rms 80 Franklin
" Thomas F engineer Point-st bridge h 57 Armstrong av
" William E fireman bds 1080 Eddy
" William F pedler h 1080 Eddy
" William J machinist bds 57 Armstrong av
Nicol Alexander F machinist bds 10 Wilcox
" David h 55 Alverson av
" Emma h 55 Alverson av
" George A foreman h 46 Bainbridge av
" Isabelle May teacher Bridgham grammar school bds 46 Bainbridge av
" James machinist bds 10 Wilcox
" Jane H h 55 Alverson av
" Maria E h 55 Alverson av [bridge av
" Mary B steno 238 Plainfield bds 46 Bain-
" Thomas machinist h 10 Wilcox
" see NICHOL
Nicolai Charles D jeweler h 76 Sackett
" Emil A h 44 Vandewater
" Francesco shoe repairer 420 Eddy h 18 Tiber
Nicoletti Giuseppe laborer h 17 Tiber
" Peter Mrs h 21 Magdalene [Olney
Nicoll Abraham (Nicoll's Sample Suit Shop) h 57
Nicoll's Sample Suit Shop 256 Westminster rm 20
Nicotero Gaetano laborer bds 773 Admiral
" Paul laborer h 773 Admiral
Niebels Albert J ins agt h 4 Roanoke
Niebuhr John H C jeweler h 20 Potter's av
Niecke Frederick W machinist h 16 Bergen
Niederlits Edith jeweler h 8 Baldwin ct
" Sarah clerk bds 8 Baldwin ct
" Susie clerk bds 8 Baldwin ct
Niedswiesky Frank carpenter h 63 Chaffee
Niehsner William A laborer P O h 91 VanZandt
Nield Edward L clerk 40 Tockwotton h at Pawt
" Frederick B beltfixer h 13 Curtis
" Martha widow Edmund bds 13 Curtis
" William steamfitter h 186 Julian
Nielsen Christian H cigarmaker h 10 Burgess

Nieman William plumber h 18 Grove
Niemcsynski Casimir tailor h 24 Cargill
Nieradka Leon machinist h 81 Putnam
Nieratka Frank, B & S h rear 61 Florence
" John operative h 19 Julian
Niewiadonska Helen Mrs h 113 Manton av
" John (U S A) bds 113 Manton av
Nigen Robert laborer rms 100 Cranston
NIGHTINGALE, BAKER & SALISBURY (H R Nightingale, C K Baker, E F Salisbury) iron and steel warehouse Mathewson cor Fountain office 70 Mathewson—See page 1142
" Crawford A 3 College rm 4 h at Warwick Neck
" George C 3 College rm 4 h 53 Charles Field
" Horatio R (Nightingale, Baker & Salisbury) h 134 Meeting and at East Greenwich
" James E machinist h 69 Lester
" James M clerk 243 Westminster h 95 Daboll
" John K H treas 3 College rm 4 h 2 Congdon
" John K H jr 3 College rm 4 bds 2 Congdon
" -Morse Mills Inc office 3 College rm 4
" Walter A driver h 18 Grand View
" William G 3 College rm 4 h 59 Prospect
NIGHTINGALE & CHILDS CO asbestos materials 506 Industrial Trust bldg—See page 1215
Nigro Achillo C conductor h 9 Solar
Nikko Restaurant 191 Weybosset
Niles Amey V steno bds 169 Sixth
" Annie H clerk bds 169 Sixth
" Bradford G h 133 Congress av
" Chester B carpenter h 353 Public
" Clarence F toolmaker h 16 Glenham
" Isaac G conductor bds 227 California av
" Louise M steno 49 Exchange pl bds 169 Sixth
" Marguerite E clerk bds 169 Sixth
" Mary F Mrs h 137 Roosevelt
" Mary P teacher bds 169 Sixth
" Minnie E teacher Thomas A Doyle school bds 176 Congdon
" Nathaniel J janitor h 169 Sixth
" Philip D clerk Olneyville freight station bds 137 Roosevelt
" Robert S mgr 39 Plainfield h 137 Roosevelt
Nilon George H painter bds 117 Laban
" James P plater h 15 Valley
" Jennie C clerk 49 Richmond bds 117 Laban
" Mary J widow James P h 117 Laban
Nilsen Nils A jeweler h 25 Hamburg
Nilson Adelbert S (U S N) b 239 Indiana av
" Charles machinist rms 43 Bassett
" Charles E restaurant 6 Link h at E Prov
" Hannah Mrs h 25 Hospital
" Harold W toolmaker h 38 Chester av
" J Axel com trav h 654 Cranston [laide av
" Leonard restaurant 43 Richmond h 342 Ade
" Milton R W laborer bds 21 Reynolds av
" Nicholas J jeweler h 21 Reynolds av
" Olof carpenter h 15 Jefferson
Nimmo William S jeweler h 117 Providence
Nimms Emma Mrs rms 42 Aborn
Nip Café The 26 Middle
Nirenberg Louis baker h 373 N Main
Nirse Milton L fireman bds 612 Westminster
Nisbet Isabella H widow William D h 12 Rhode Island av [Riverside
" Margaret B asst 51 Empire rm 514 bds at
" William D (U S N) h 12 Rhode Island av
" see NESBIT [gress av
Nisble John B dept mgr 176 Weybosset h 5 Con-
Nishimura Frank oriental goods h 180 Alverson av
Nissen Grace social service worker R I Hospital bds do
" Louise B medical social worker R I Hospital
" Walter Mrs clerk 275 W Exchange h at Johnston
Nitrogen Products Co 55 Canal [mond
Nitro-Tungsten Lamp Co lamp mfrs 45 Rich-
Nitschke Frank weaver h 30 Ida
" Fred clerk rms 700 Westminster [minster
" Henry clerk 116 Dorrance rms 700 West-
Nivadomski Joseph laborer h 35 Atwood
Niven Caroline E (widow Robert) rem to E Prov
" Charles H asst paymaster 7th floor Turk's Head bldg h 116 Pocasset av
" Dorothy Mrs h 92 Elm
" Howard W (U S A) bds 116 Pocasset av
" John C stone setter h 59 Belmont av
" Paul K (U S N) bds 262 Cypress
" Ralph L (U S A) bds 262 Cypress
" Robert rms 306 Pine
" Walter D jeweler h 262 Cypress
" Wendell B sec 53 Mathewson h 15 Glendale av
" see NEVIN

Nivens William T clerk 104 Eddy h at Edgewood
Nixon Christine A buyer bds 39 Parkis av
" Elizabeth steno 19 Pine bds at Cranston
" Florence K steno Nat Exchange Bank bds 134 Sheldon [Central Falls
" Grace D bookkeeper 28 N Main rm 5 h at
" James C foreman 95 Pine h at Cranston
" Julia A widow Thomas bds 104 Governor
" Lillian F widow William H h 134 Sheldon
" Margaret widow housekeeper 26 Academy av
" Mary L bookkeeper 62 Weybosset bds 55 Radcliffe av
" William bds 55 Radcliffe av
" William G jeweler h 23 Hammond
Noack August J farmer h 849 Admiral
Nobile Francesco jeweler h 16 Albro
Noblilome Domenico machinist h 45 Kenyon
Noble Clarence A clerk 33 Broad rms 282 Washington
" Ellen inspector bds 25 Babbitt
" Enoch A clerk Queen Dyeing Co h at Auburn
" George H foreman B & S rms 190 Clifford
" Harry A trucking 148 Pitman h do
" John W motorman h 139 Veazie
" Joseph h 47 Pleasant View av
" Mary A widow John William h 258 Amherst
" Mildred M widow George W h 50 Slater av
" Paul A (U S A) bds 258 Amherst
" Philip A (U S A) bds 258 Amherst
" Sarah phone opr 307 Broad h at Barrington
" Warren civil engineer h 125 Hope
" Warren pres 1413 Turk's Head bldg
Nocera Lorenso laborer h 70 Ashton
" Raffaele laborer bds 70 Ashton
Nochemsohn Arthur clerk 360 Cranston bds 450 Huntington av
" Augusta clerk 91 Eddy b 450 Huntington av
" Louis umbrella maker 53½ Weybosset bds 438 Huntington av
" Mary widow Moses h 450 Huntington av
Nock Alfred W pattern inspector h 50 Moore
" Alice clerk bds 50 Moore
" Edgar L h 180 Wheeler av
NOCK FREDERIC S yacht builder E Greenwich—See page 1192
" Ralph E clerk R I Company 100 Fountain bds 5 Moore
No-Dust Drying Machine Co 159 Dorrance
Noel Albert A patternmaker h 38 Harvest
" Alphonsine dressmaker 84 Progress av bds do
" Joseph S chauffeur bds 84 Progress av
" Josephine bds 84 Progress av
" Omer E salesman h 146 Tockwotton
" Philip carpenter h 84 Progress av
Noell Fanny J steno 32 Westminster bds 132 Everett av
Noke Charles laborer h 59 Whittier av
" Charles jr electrician h 18 Hannah [av
" Ernest R electrician 112 Union bds 59 Whittier
" Harry H machinist bds 59 Whittier av
Nolan Ann E widow Michael H h 25 Regent av
" Anna M bookkeeper 244 Westminster bds 25 Regent av
" Bernard clerk 349 Canal h 17 Royal
" Bernard J (U S A) bds 17 Royal
" Catherine J saleswoman bds 32 Anthony av
" Celia I phone opr bds 25 Regent av
" Charles clerk bds 31 Ianthe
" Charles J clerk bds 31 Ianthe
" Edward J pressman 45 Richmond h at Pawt
" Eliza A housekeeper 85 Chester av
" Elsie widow Daniel h 142 Bowdoin
" Emily E widow James W bds 74 Waverly
" Florence G teacher Chalkstone-av school bds 87 Bernon
" Frank P blacksmith bds 18 Hyat
" Frederick (U S A) h 9 Claverick
" James laborer h 191 Chapin av
" James plumber bds 81 Hudson
" James wireworker bds 776 Atwells av
" James E bottler 254 India h 608 Wickenden
" James F h 71 Pekin
" James F jr stereotyper Tribune bds 71 Pekin
" James H, B & S h 57 Douglas av
" James H news stand 160 Charles also accountant 86 Weybosset rm 8 and inspector Int Revenue 210 Federal bldg h 19 Livingston
" James H jr (U S A) bds 19 Livingston
" James J bds 35 Mulberry
" James J reporter Prov News h at Douglas Pike
" James J lawyer 506 Turk's Head bldg h 24 E George
" James J jr lawyer 49 Westminster rm 506 h 992 Branch av [av
" Jere J musician Keith's theatre h 169 Rounds

Nolan
" John mason h 57 Douglas av
" John E (U S N)
" John W laborer h 191 Chapin av
" Joseph laborer bds 187 Vinton
" Joseph waiter rms 120 Broad
" Joseph J clerk 195 Chalkstone av h 61 Whipple
" Katherine E steno 325 Caesar Misch bldg h at Norwood [Pawtucket
" Lawrence F lawyer 705 Grosvenor bldg h at
" Madeline P nurse Hope Private Hospital b do
" Margaret M bookkeeper 246 Butler Exchange bds 17 Royal
" Mary A widow James F h 776 Atwells av
" Mary A widow John J h 9 Claverick
" Mary B dressmaker h 19 Winslow [wood
" Mary E bookkeeper 40 Clifford bds at Norwood
" Mary E teacher bds 19 Livingston
" Mary G bds 25 Regent av
" Mary I Mrs clerk bds 164 Pearl
" Mildred L teacher Academy-av grammar school bds 87 Bernon
" Minnie A Mrs bds 338 Blackstone
" Patrick J driver h 31 Ianthe
" Patrick J laborer h 49 Oakland av
" Peter machinist 223 Aborn h at Crompton
" Peter G constable h 250 India
" Peter H driver h 135 Langdon
" Peter P (U S A) bds 25 Regent av
" S Frank (U S A) h 16 University av
" Theresa M milliner bds 705 Hope
" Thomas, B & S bds 227 Broadway
" Thomas carpenter h 19 Schofield
" Thomas E clerk h 571 Cranston
" Thomas F helper h 87 Bernon
" Thomas H h 11 Cypress
" William polisher 495 Westminster
" William D h 174 Courtland
" William P clerk h 261 Admiral
" William P clerk bds 19 Livingston [ton
" William S clerk 795 Westminster h at Arling-
Noland Philip F restaurant 94 Sabin rms 96 do
Nolander Gustaf painter bds 11 W Park [ly
Nolde Erna A bookkeeper 7 Beverly h 629 Killing-
Nolin Casimire E died April 3 1918
" Henry machinist h 959 Atwells av
Noll Carl C F foreman 6th floor Turk's Head bldg h 20 Temple
" Edgar student bds 20 Temple
" G C Clinton (U S A) bds 20 Temple
" I D & Co investment securities 1013 Turk's Head bldg
Nolman Abram tinsmith h 116 State
Nomieks Joseph laborer h 30 Council
Nongaard Stephen laborer h 158 Aborn
Nonkes Henry W pedler h 24 Payton
" Henry W jr machinist bds 24 Payton
Nonis George (Grand Central Restaurant) 58 Sabin h 183 Pine
Nonnenmacher Gottlieb H laborer h 90 Waldo
" Pauline widow Gottlieb h 545 Huntington av
Noon Charles J A clerk bds 76 Lisbon
" Day Club 144 Westminster rm 404
" Elizabeth bds 76 Lisbon
" Henry boilermaker h 76 Lisbon
" Henry F molder h 882 Chalkstone av
" John boilermaker h 45 Grosvenor av
" John loomfixer bds 750 Atwells av
" John F driver 179 Canal h 21 Aspinwall ct
" John F motorman h 89 Florence
" Julia A steno 709 Hospital Trust bldg bds at Cumberland Hill
" Margaret widow Michael h 28 Calder
" Margaret widow Thomas W bds 164 Parade
" Martin J bartender h 88 Huntington av
" Naomi V steno 33 Canal bds 76 Lisbon
" Patrick clerk 654 Atwells av
" Robert conductor bds 76 Lisbon
" Sarah J bds 781 Manton av
" Simon J painter bds 84 Parnell
" William J patternmaker h 400 Academy av
Noonan Alice I steno 715 Hospital Trust bldg bds 371 Sharon
" Ann E widow James bds 16 Inkerman
" Catherine widow William b 1271 N Main
" Charles W pressman Journal b 771 Cranston
" Daniel E engineer h 216 Wadsworth
" Edward J liquors 136 Charles h at Pawtucket
" Edward P filecutter h 86½ Harold
" Elizabeth A steno 76 Dorrance rm 403 bds at E Providence [dence
" George A mgr 87 Weybosset rm 49 h 3 Provi-
" George F watchman bds 18 Grosvenor av
" George J florist h 445 Eaton
" James D operative h 58 Candace

Noonan
" James E clerk P O bds at Pawtucket
" James H clerk h 18 Grosvenor av
" Jeremiah F ins agt 1109 Turk's Head bldg h 49 Oakland av
" Katherine T bookkeeper 715 Hospital Trust bldg bds 371 Sharon
" Kennedy laborer h 54 Longblock
" Mae milliner bds 771 Cranston
" Margaret bds 18 Grosvenor av
" Martin florist 371 Sharon h do [Smith
" Martin C meatcutter 380 Westminster h 650
" Martin F jr florist h 746 Douglas av
" Mary h 18 Grosvenor av
" Mary A millinery h 771 Cranston
" Michael laborer h 82 Bowdoin
" Michael C paver h 771 Cranston
" Robert W clerk 71 Exchange pl h 410 Benefit
" Sarah B rms 1195 Westminster rm 6 [Prov
" Teresa E phone opr Union Trust Co bds at N
" Thomas H h 17 Amy
" William H packer bds 82 Bowdoin
" William J machinist h 323 Friendship
Noone John J driver 35 Jackson h 26 Willow
" Marguerite M jeweler bds 1015 Eddy
" Martin J bartender 256 Richmond bds 88 Huntington av
" Michael teamster h 1015 Eddy [field
" Patrick J clerk 21 Olneyville sq bds 190 Plain-
Noones Frank V (U S A) h 79 Ives [Hope
Noons Edward J lawyer 639 Grosvenor bldg h 642
" Margaret widow Edward J h 642 Hope
Noorigan Avadis clerk 380 Westminster
" Edward clerk bds 24 Grant
Noptaino Dominick laborer h 94 Veazie
" Lawrence operative bds 94 Veazie
Noran Alma widow Carl h 305 Dudley
" Ethel A E clerk bds 305 Dudley
" Raymond C R clerk bds 305 Dudley
Norato Albert blacksmith h 3 Lee
" Alfonso blacksmith 21 Lily h 35 Gesler
" Santo tinsmith h 33 Vinton
Norberg Carl J machinist h 85 Rankin av
" Esther bds 275 Rhodes [Armstrong av
" George W engineer Washington bridge h 69
" Harold painter h 92 Dudley
" Harold E clerk 162 Dorrance b 92 Dudley
" John D machinist h 113 Willard av
" Martin painter h 165 Early
" Oscar baker 300 Plain h 275 Rhodes
" Warren silversmith bds 275 Rhodes
" & Co stationery 472 Westminster
Norcino Luigi, B & S h 49 Dean
" Pasquale R R laborer h 18 Arthur av
Norcio Elvira clerk bds 26 Republican
" Emilia clerk bds 26 Republican
" R Antonio elevatorman h 26 Republican
Norcross Alonzo M diecutter rms 324 Washington
" Asa W, Gorham's h 14 Viola
" Bros Co contractors 75 Westminster rm 24
" Edmund jeweler h 109 Superior [Clifford
" George C packer 243 Westminster bds 140 W
" Louise M Mrs h 615 Plainfield
" Robert J mgr 187 Weybosset rms 328 Pine
Nordberg Albert A gasmaker h 3 Twelfth
Norden Ruth E bookkeeper 7 Beverly rm 12 bds at Hillsgrove
" S & Co mfrs shoe lace tips 152 S Water
Nordin Bengt granite cutter h 67 Pleasant
" Bernhard E, B & S h 5 Osborn
" John A machinist h 106 Baxter
" Russell A L weaver bds 106 Baxter
Nordlinger Sydney H (H Nordlinger's Sons) h at N Y city [ington rm 40
Nordlinger's H Sons precious stones 63 Wash-
Nordlund Alfred carpenter h 45 Milk
Nordmark August carpenter h 37 Eaton
Nordquist Erik W carpenter h 91 Hamlin
" Oscar H (U S A) bds 83 Hamlin
" P Oscar carpenter 83 Hamlin h do
Nordstrom Gustav shoemaker h 155 Hanover
Norell Eric P carpenter h 388 Lloyd av
" Thure chauffeur h 205 Cole av
Noren Raymond C R clerk 96 Westminster bds 305 Dudley [Simon) 148 S Main
Norfolk County Creamery (Harry and Julius
" Henry compositor h 14 Wallace
Norgaard Christopher mgr Cape Ann Fish Co Gano ft Wickenden h at Warren [ren
" Hookon R bookkeeper 182 S Water h at War-

Norgren Judith V clerk B & S bds 108 Irving av
Norian Henry rubberworker bds 118 Cranston
Norigian Hachadoor rms 259 Washington [ton
" Kachig clerk 139 Cranston bds 259 Washing-
" Kaspar (N E Coal & Wood Yard) h 1081 Westminster [ington
" Sarkis variety 139 Cranston rms 259 Wash-
Norka Stephen laborer bds 158 Aborn
Norlander Gustave painter bds 207 Smith
Norman Abraham grocer 18 Benefit h 427 N Main
" Edward (Modern Dye House) h 57 Olney
" Frank A cabinetmaker h 64 Elm
" George Henry auto repairer bds 23 Spring
" Harry clothing h 36 Eaton
" Harry (jeweler) died Mar 28 1918
" Isabell widow Isaac h 301 Ohio av
" John A jeweler bds 54 Lester [ton
" Joseph F clerk 380 Westminster h 278 Crans-
" L May clerk 362 Cranston bds 278 do
" Norbid clerk bds 18 Broad
" Thomas J spinner h 258 Manton av
Normand Clodman carpenter h 15 Meeting
" John C dentist 218 Butler Exchange h 16 Woodbury [tucket
Normandie William painter 143 Dyer h at Paw-
NORMANDY E C CO (Miss Bertha Redding) clothes cleaners 874 Westminster—See page 1082
" Peter laborer h 510 Branch av
" William shoemaker bds 551 Potter's av
Norris Arthur H foreman 101 Sabin rm 9 h 128 Wesleyan av
" Bedding Co (George H and Thomas E Norris) mattress mfrs 226 Eddy
" Caroline A steno 64 Exchange pl bds 1 Providence [Riverside
" Clifford E clerk 802 Grosvenor bldg h at
" Edward rms 68 Broadway
" Edward H toolmaker h 93 Comstock av
" Florence rms 235 Broadway
" George H pres 226 Eddy h 165 Arlington av
" Harriet M widow Michael h 253 Lockwood
" Leonard E physician 578 Broad h 576 do
" Thomas E sec and treas 226 Eddy h 227 Waterman
North Alva B (U S N) bds 104 Miller av
" American Accident Ins Co 538 Howard bldg
" American Shoe Co shoe exporters 76 Dorrance rm 403
" Burial Grounds office Branch av cor Sexton
" Carlton A (U S N) bds 78 Broadway
" Charles W agent National Ring Traveler Co h 145 Lloyd av [Main
" End Auto Co, David Tierstein prop 1076 N
" End Dispensary 49 Orms
" End Free Library 49 Orms
" End Garage auto repairing 4 Flint [Charles
" End Improvement and Social Club 111½
" End Live Poultry Co (Louis Gershman, Benjamin Gershman, Morris Gershman) 7 Shawmut
" George H foreman Gorham's h 28 McKinley
" George S salesman 25 Snow h 41 Chapin av
" Howard L clerk 17 Exchange 1st floor bds 145 Lloyd av
" John Ivan painter 104 Miller av bds do
" John W inspector h 104 Miller av
" John W laborer h 65 Joslin
" Milton clerk 389 Charles h at Pawtucket
" William B clerk 20 Market sq h at Saylesville
Northam Louisa J widow Robert E h 8 Young Orchard av
Northcott Grace W bookkeeper bds 52 Prairie av
" Jane widow Charles H h 52 Prairie av
Northern Collection Agency (C S Slocum) 19 College rm 26
" Homestead lodginghouse 207 N Main
Northey William J machinist h 216 Thurbers av
Northrop Charles A operative h 217 Amherst
" Gertrude P teacher bds 103 Alger av
" John C toolmaker h 147 Reservoir av
" Levi G carpenter h 103 Alger av
" Susan widow John T bds 234 Gallatin
Northrup Charles W salesman 243 Westminster
" Frank S chef bds 2 Myrtle [1918
Northup Alice widow Benjamin T died August 18
" Alonzo E toolmaker b 431 Douglas av
" Benjamin E window dresser 143 Weybosset h at Auburn
" Charles C jr tester bds 92 Wadsworth

PROVIDENCE PUBLIC MARKET And its branches are the Best Food Stores in America

Northup
" Charles F salesman B & S h at Syracuse N Y
" Charles H clerk h 74 Ninth
" David H motorman h 57 Algonquin av
" Edward L clerk 402 Union station h 78 Woodbine
" Elmer W machinist h 113 Bridgham
" E Slater Mrs h 150 Adelaide av
" Fred E foreman B & S h at Norwood
" Frederick G mgr 12 Steeple h 82 Ninth
" George W woolsorter b 274 Plainfield
" Harry B clerk 42 Exchange pl h 2 Proctor pl
" Henry clerk bds 274 Plainfield
" Horace woolsorter h 274 Plainfield
" Howard B bookkeeper 104 S Water h at Meshanticut Park
" Ida B widow Charles C h 92 Wadsworth
" Ida M widow William R h 7 Avon
" John F musician h 14 Cottage
" John K cook rms 139 Friendship
" Joseph A (U S A) bds 414 Hartford av
" Lincoln B (Chapin & Northrup Co) also (Wayland Pharmacy) h 501 Angell
" Louis L h 155 Webster av
" Lucie A Mrs roominghouse 14 Cottage
" Nora clerk bds 124 Chatham
" Robert G (Allen & Northup) h 165 Tenth
" Samuel C carpenter h 51 Woodbine
" Stephen G h 101 Lancaster
" Thomas B rem to Philadelphia
" William woolsorter rms 1950 Westminster
" Zenas A, B & S bds 59 Wendell [nal bldg
Northwestern Mutual Life Insurance Co 19 Jour-
Northwick Henry weaver h 23 Lena
Norton Abbie Mrs rms 109 Aborn
" Annie V widow Leander W bds 58 College
" A Jackson supt 311 Turk's Head bldg h 53 Methyl
" Bert stage hand bds Hotel Perrin
" Bertha I jeweler bds 39 Richardson
" Caroline clerk 380 Westminster
" Catherine A packer bds 35 McKinley
" Charles F paperhanger h 15 Claverick
" C Louise nurse bds 142 Waverly
" C Rufus refiner h 181 Chestnut [side
" Edward A plasterer 47 S Main bds at River-
" Edward F piper bds 51 Fillmore [Inkerman
" Edward J foreman Am & British Mfg Co h 12
" Edward Lewis molder h 51 Fillmore
" Elizabeth E braider bds 35 McKinley
" Esther E clerk 301 W Exchange bds 33 Pope
" Eugene B reporter h 9 Parsonage
" Eva A bookkeeper 56 S Water b 114 Wendell
" Francis H (U S N) bds 28 Inkerman
" Fred R refiner 198 Globe bds 9 Parsonage
" Frederick W molder h 133 Carr
" Gertrude L clerk bds 28 Inkerman
" Harry compositor Journal h at N Providence
" Helen M steno 101 Sabin rm 19 bds 53 Candace
" Henry brass finisher h 31 Pope
" Henry C carpenter h 134 Oak
" Herbert E (U S A) bds 31 Pope [Providence
" James A agt 144 Westminster rm 112 h 66
" James B died Jan 24 1918
" John baker 93 Weybosset
" John roofer h 215 Orms
NORTON JOHN stucco worker 47 S Main h 53 Candace—See page 1252
" John A clerk 47 S Main h 975 Chalkstone av
" John A clerk Canal cor Waterman h 114 Wendell
" John F conductor h 100 Messer
" John S mgr 98 Dorrance bds 450 Friendship
" John S (John S Norton & Co) h 108 Webster av [Webster av
" John S & Co (Albert R Watts) painters 108
" Katherine clerk 244 Westminster h 1 Prince
" Lawrence machinist h 99 Alger av
" Lawrence J clerk h 130 River av
" Lillian A h 28 Inkerman [burn
" Margaret clerk 291 Westminster h 10 Wash-
" Margaret widow h 272 Admiral
" Margaret C bds 53 Candace
" Marie Mrs bookkeeper 56 S Water h 649 Harris av [at Riverside
" Marjorie E clerk 109 Washington rm 507 bds
" Mary variety 680 N Main [ton av
" Mary Mrs steno 157 W Exchange h 10 Arming-
" Michael helper h 35 McKinley
" Michael W pres and treas Taxi Co Inc 98 Dorrance h 450 Friendship
" Olive O widow George B h 346 Wickenden
" P L claim adjuster 528 Industrial Trust bldg h at Newton Centre Mass

Norton
" Ray A (U S A) bds 58 Vineyard
" Rena M dressmaker bds 300 Branch av
" Roger H J clerk 107 Weybosset h 137 Ohio av
" Samuel J designer h 10 Armington av
" Sarah E widow Wilbur L h 58 Vineyard
" Sarah L teacher Elm-st school bds 9 Parsonage
" Susan phone opr bds 28 Inkerman
" Thomas laborer bds 790½ Eddy
" Walter B mgr Visitor Printing Co (Norton & Chapman) h at Riverside
" William H silversmith h 39 Richardson
" William J painter bds 17 Malvern
" & Chapman (W B Norton, F A Chapman) printers and publishers Prov County Times 1 Olneyville sq
" see McNAUGHTON and NAUGHTON
Norton's Garage 13–23 Page and 24 Richmond
Norwich Belting Co 21 College
Norwood George H foreman John Hope & Sons Engraving & Mfg Co bds 45 Vineyard
Nota Francesco laborer h 35 Moorefield
" Giuseppe laborer h 50 What Cheer av
" Lisabetta widow bds 35 Moorefield
Notarantonio Angelo A contractor 16 Veazie h do
" Antonio laborer h 339 Killingly
" Luigi carpenter bds 16 Veazie
" Luigi carpenter bds 611 Douglas av
" Pasquale laborer bds 339 Killingly
" Pasquale (U S A) bds 16 Veazie
Notardonato Ettere tailor bds 600½ Charles
" Gesualdo jeweler h 21 Marietta
" Giulio tailor h 600½ Charles
Notini Joseph laborer h 91 Alger av
" Louis barber bds 91 Alger av [303
Notion Fabrics Co cotton fabrics 77 Wash rm
Noton Samuel E machinist h 515 Smith
Nott Harry C (H C Nott Co) h 15 Waterloo
" H C & Co clothing 14 Olneyville sq
" see KNOTT [Washington av
Nottage Frank H agt 105 Grosvenor bldg h 229
" Isaac R clerk 70 Point h 1001 Broad
" Joseph C salesman h 222 Sackett
" Joseph T foreman h 300 Public
" May J boxmaker bds 300 Public
" Nelson A clerk 583 Broad h 64 Woodman
" William M A clerk h 101 Sassafras
Notte John A salesman 175 Atwells av h 12 Wealth av
" Nicholas steno bds 28 Armington av
" Philip painter bds 28 Armington av
Nottingham Mills office 21 S Main factory 314 Dyer [Charles
Noulas Christie S (Papas & Noulas) rms r 144½
Nourie Emmett rms 106 Broadway
Novak Andrew laborer h 27 Florence
Novelty Sales Co 48 Custom House st rm 9
Novick Ida widow h 191 Willard av
" Samuel pedler bds 191 Willard av
Novicki Valentine machinist h 89 Hartford av
Noviello Angelo laborer h 163 Atwells av
" Nicola operative h 22 Durham
Novits Harry laborer h 23 Howell
" Louis clerk bds 23 Howell
" Mary clerk 275 Westminster
" Sam (U S N) bds 23 Howell
Novogrosky Sarah B widow Joseph h 189 Howell
Novokovsky Philip singer h 14 Benefit
Now John G peroher h 64 Yale av
" John M draftsman B & S b 64 Yale av
" Mabel bookkeeper 4 Weybosset rm 200 b 64 Yale av
" Ralph (U S A) bds 64 Yale av
Nowell Alice T confectionery 111 Plainfield b 90 Sterling av [Daboll
" Isabelle F asst sec 17 Exchange rm 205 b 127
" Maude J clerk rm 119 State House b 127 Daboll [Prov
Noya Joseph D watchman Am Railway Ex b at E
Noyes Annie E Mrs h 35 Marion av
" Arthur H with (Prov Banking Co) h 119 Massasoit av Edgewood
" Frank E mason h 66 Merino
" Frank H iceman h 47 Alverson av
" Frank W salesman 479 Westminster h 291 Potter's av
" Galen C clerk h 120 Clarence
" Gaylor clerk 9 Washington [E Prov
" George A E watchman 243 Westminster bds at
" George F clerk baggageroom Union Station
" George W waiter h 308 Willard av
" Gertrude B clerk 564 Eddy bds at Auburn
" Harry A chauffeur 380 Westminster
" Hazel M nurse rms 49 Tyndall av
" Herman student rms 30 Benevolent

Noyes
" I Hart physician 210 Benefit h do
" Katharine H widow Robert F h 189 Morris av
" M Louise steno bds 35 Marion av
" Sadie h 19 Salem
" Sidney E sub clerk P O b at E Prov
Nosce Isaac laborer h 254 Willard av
" John machinist bds 254 Willard av
" Mary clerk bds 254 Willard av
Nosick Israel pedler h 36 Goddard
NUBY see NEWBY
Nucciaroni Gemma jeweler bds 230 Federal
" Imacolata widow Felix h 230 Federal
" Jennie A rubberworker bds 230 Federal
" Luisa jeweler bds 230 Federal
Nudd Maria widow Thomas h 54 Pocasset av
" Thomas C died Nov 12 1918
Nugent Albert laborer bds 330 Plain
" Fred h 91 Atwood
" Georgianna maid bds 44 Harvard av
" James F civil eng 409 Union station b 109 Academy av
" John, B & S bds 87 Oakland av
" John janitor LaSalle Academy h at Conimicut
" John J machinist h 184 Allston
" Joseph J teamster 1190 Eddy rms 202 Pine
" Martin P mfrs agent 10 Steeple h at E Prov
" Mary Mrs h 124 South
" Neil F salesman 116 Point rms 390 Weybosset
" Rose A widow John h 109 Academy av
" Samuel polisher bds 124 South
" William polisher bds 124 South
Null Augustus W baker h 181 Sherburne
Nulman Abraham tinsmith h 116 State
Nulty Edward J (U S A) b 680 Chalkstone av
" John J driver h 680 Chalkstone av
" see McNULTY [Aldrich
Numberg John N machinist 21 Washington h 12
Nunes Antone laborer h 308 Williams
" John machinist bds 196 Harrison
" Jose laborer h 638 Wickenden
" Manuel laborer h 52 Trenton [Sheldon
" Manuel F routeman Am Railway Ex b 50
" Manuel G helper h 644 Wickenden
Nunn Thomas supt h 153 Laban
Nurses' Directory 79 Linden
" Home 105 Parade
" Home, Providence City Hospital 157 Eaton
Nussbaum Joseph (Nussbaum & Hunold) h 142 Adelaide av [elers 14 Blount
" & Hunold (W Hunold, J Nussbaum) mfg jew-
Nut Butter Co 87 Weybosset rm 32A
" Grove Butter Co nut margarine 9 Lime
Nute Walter F inspector h 34 Binney
" Warren W (U S N)
NUTILE ROOFING CO roofers and roofing materials 86 Mathewson—See back col page G
Nutini Adolf driver h 134 Delaine
" Alfred baker 380 Westminster h 1633 do
" John liquors 266 Atwells av h 89 Bernon
Nutley Mary L housekeeper h 162 Dodge
Nutnam Joseph clerk h 372 Orms [Eames
Nuttall Albert sec Admiral cor Whipple h 22
" Ellen h rear 347 Manton av
" George motorman h 272 Lowell av
" George H cabinetmaker r 259 Eddy h at Pawt
" Grace D h rear 347 Manton av
" Harold (Prov Picture Frame Co) 61 Arcade h at Edgewood
" Henry rem to Boston Mass
" Hugh clerk 140 Fountain b 156 Woodbine
" James draftsman 355 Valley h at Pawt
" John R sketchmaker h 110 Somerset
" Nina B clerk R I Hospital Trust Co b 110 Somerset
Nutter Atta L Miss 276 Washington av
" Edwin R printer h 19 Hamilton
" Martha F widow h 236 Altantic av
" Rebecca bds 39 Andem
Nutting Charles H cashier 506 Grosvenor bldg h 121 Ontario
" Daniel W rem to Rutland Vermont
Nuzzi Anthony shoe repairer h 67 Penn
Nyberg Albert A clerk B & S h 68 Cleveland
" C Richard wireworker h 29 Nebraska
" Erick G foreman B & S h 86 Eleventh
Nyborg Knute J F painter h 876 Broad
Nye Amy N bds 115 Congress av
" Bessie L bds 115 Congress av [Mass
" Caleb R clerk 89 Weybosset h at Swansea
" Charles A machinist h 114 Mawney [ot
" Clarence C manager 237 Prairie av h 2 Custer
" Edward S butler h 13 Fremont
" Ella widow William G b 11 Greene [ox av
" Elliott O clerk Industrial Trust Co h 108 Len-

Nye
" Frances M bds 48 Firglade av
" George oyster opener h 64 Gano
" George E jeweler rms 310 Pine
" George H (U S A) bds 115 Congress av
" George L painter h 20 Dodge
" Guilford G engraver bds 103 Lenox av
" Harriett M bds 184 Cypress
" Harrison G O rem to New Bedford Mass
" Herbert E buyer h 108 Lenox av
" Herbert S (Slocum & Nye) bds 5 Claverick
" Horace B clerk 7 Eddy h 194 Vermont av
" H Harrison salesman 53 Mathewson h 2 Dixon
" Kate M widow Calvin L died Oct 16 1918
" Louise M clerk 120 Washington b 390 B'way
" Louise Read Mrs teacher 405 Angell h 11 Medway
" Mary E, Gorham's bds 29 Calder
" Mary H widow Wm P h 20 Barnes
" Walter C cashier Nat Bank of Commerce b 466 Broadway
" William G died Oct 31 1918
" William H bookkeeper h 254 Knight
" William H h 115 Congress av
" William S pres National Mach Co 11 Eddy h 61 Atlantic av
Nylen Charles A molder h 50 Felix
" Clarence V (U S N) bds 39 Woodbine
" Harry O upholsterer bds 39 Woodbine
" Joseph V machinist h 39 Woodbine
Nyman John T toolmaker h 91 Thurbers av
Nystedt Gustave bookkeeper Hotel Franklin b do
Nystrand Siguld C U B & S bds 30 Day
Nystrom Carl V driver h 30 Abbott
" Charles N carpenter h 125 Calverley
" Emil driver h 325 Friendship
" Emil L machinist bds 175 Fifth
" Gunnar W toolmaker h 308½ Blackstone
" G Oscar (U S N) bds 30 Abbott
" John clerk 37 Canal h at Cranston
" John A tailor h 49 Jewett
" Minnie E died
" Oscar, B & S h 49 Jewett
" Theodore, B & S h 407 Orms
Nytrawal Charles, B & S h 5 Powder Mill

O K Garage (Fred H Thayer prop) 1238 Elmwood av
" Nut Look Co 1409 Turk's Head bldg
Oak Hill Land Co 510 Turk's Head bldg
Oakdale Mfg Co butterine mfrs 156 to 176 S Water
Oakes Abby R decorator 60 Althea h do
" Charles F tinsmith bds 32 Sprague
" Charles S (C S Oakes Co) h 155 Congdon
OAKES C S CO (Charles S Oakes, Walter E S Tanner) painting contractors and decorators 311 Butler Exchange—See page 1201
" Douglas D truck driver h 350 Manton av
" Emma Mrs bds 21 Harvard av
" Frank E driver h 8 Evans
" Frederic L salesman h 32 Sprague
" George W molder bds 14 Rugby [gell
" Ida F widow Nathan P roominghouse 40 An-
" James E (U S N) bds 14 Rugby
" Lewis W machinist h 60 Althea
" Mary A widow Thomas h 14 Rugby
" The boarding house 40 Angell
" Walter J jeweler bds 14 Rugby
" see OCHS
Oakland Edward E jeweler h 21 Samoset av
" Joseph M engineer h 289 Alabama av
" Marian E steno 21 Pine b 289 Alabama av
" Worsted Co office 412–418 Hospital Trust bldg
Oakley Albert H sec Thornton Bros Co 101 Sabin rm 9 h at New York city
" Frederick R jeweler h 9 Fourth
" Frank chauffeur 96 Washington rm 208
" Gertrude T steno ticket office Union station b 90 Harrison
" Harold T florist h 194A Laurel Hill av
" Theodore sec 47 Clifford h at Cranston
Oates Anastasia steno bds 964 Branch av
" Andrew F (U S A) bds 981 Chalkstone av
" Andrew J carpenter h 981 Chalkstone av
" Annie T steno bds 8 Parnell
" Elisabeth widow George W h 478 Friendship
" Fred dyer h 194 Sterling av
" Gledhill clerk 380 Westminster h at Conimicut
" Harry operative bds 106 Cross
" Irene M dressmaker bds 8 Parnell
" James P conductor h 1337 Chalkstone av
" John carpenter h 106 Cross
" John F died Mar 15 1918 [ship
" Joseph H eng 275 W Exchange h 478 Friend-
" Josiah bds 493 Plainfield

Oates
" Margaret J h 8 Parnell [Branch av
" Margarette T phone opr 91 S Main b 964
" Mary A widow Thomas F h 964 Branch av
" Thomas F (U S N) bds 964 Branch av
" Walter (U S A) bds 478 Friendship
" Walter E druggist 155 Ohio av h at Edgewood
" William H conductor h 819 Atwells av
" William J weaver bds 8 Parnell [W Clifford
Oatley Albert A salesman 244 Weybosset h 112
" Allen L (U S A) bds 1076 Smith
" Carrie E clerk 102 State House b at Johnston
" Charles W helper h 30 Marion av
" Eleanor A operative bds 76 Seventh
" Ethel S clerk bds 30 Marion av
" Frank J sorter h 76 Seventh
" Fred A concreter h 1076 Smith
" Harland P died
" Howard A (U S A) bds 1076 Smith
" John M h 15 Rutherglen av
" Lillian L h 112 W Clifford
" Napoleon B h 323 Plainfield
" Russell E h 103 Alverson av [Park
" Walter M clerk R R freight h at Meshanticut
" William R carpenter h 43 Atlantic av
Oatman Charles S h 704 Broad
" Chester B clerk h 704 Broad
" Paul Co wholesale fruit 2 Pine
O'BANNON CORPORATION coated fabrics West Barrington—See page 1259
Obe Max jeweler h 12 Frank
O'Beirne John liquors 9 Felix h 71 Ayrault
" Margaret dressmaker 68 Fillmore h do
" Patrick motorman h 37 Fallon av
" William motorman bds 37 Fallon av
Oberby Roberta laundress bds 552 N Main
Oberg Adolph machinist h 10 Grosvenor av
" Andrew W shoemaker 29 Zone h do
" Carl H machinist h 69 Felix
" Essy M nurse bds 62 Jackson [at Westcott
" Greta S bookkeeper Mechanics Nat'l Bank b
" Gustavus night clerk Hotel Lincoln bds do
" Holdo T restorer of antiques 357 Westminster rm 14 rms 252 Carpenter
" John S laborer h 727 Potter's av
" Marguerite E nurse bds 572 Westminster
" Oscar E machinist h 29 Home av
" Oscar O stonesetter bds 69 Felix
" Otto carpenter h 127 Indiana av [cott
" S Elizabeth steno 150 W Exchange b at West-
OBERTON see OVERTON
Oblackynski Joseph laborer h 26 McDonough
Oblaczynski Wadislaw weaver h 137 Valley
Oborne Edward J clerk h 178 Bartlett av
O'Boy John driver h 35 Chester av
O'Boyle Christopher P inspector h 61 Bernon
O'Brien Ada T nurse bds 149 Indiana av
" Agnes h 127 Tockwotton
" Agnes E stock clerk bds 61 Providence
" Agnes V steno 330 Butler Exchange b 1018 Branch av
" Albert clerk bds 27 E Beacon
" Albert A loomfixer h 1725 Chalkstone av
" Alice L bookkeeper 144 Pine bds at Pawtucket
" Alice T supervisor 1137 Broad b 40 Norwich av
" Alice V steno 710 Eddy b 88 Blackstone
" Ann widow Thomas F died Dec 21 1918
" Anna saleswoman bds 364 Benefit
" Anna M phone opr bds 700 Atwells av
" Annie M matron Prov City Hospital bds do
" Annie V teacher bds 168 Wood
" Arthur J mariner bds 700 Atwells av
" Augustus W ins h 26 Maple
" Bessie K nurse bds 57 River av
" Catharine widow James h 140 Lockwood
" Catharine T h 216 Swan
" Catherine h 41 Newark
" Catherine clerk bds 140 Lockwood
" Catherine steno bds 125 Governor
" Catherine (902 Chalkstone av) died Oct 5 1918
" Cecelia clerk b 40 Norwich av [Fountain
" Charles ins agt 520 Grosvenor bldg b 469
" Charles C toolmaker bds 78 Colfax
" Charles H clerk h 469 Fountain
" Charles M (U S A) bds 22 Wood
" Christopher W gold and silver refiner 44 Borden h 21 Stanwood
" Cornelius laborer h 1018 Branch av
" Daniel teamster bds 134 Benefit
" Daniel A grocer 13 Cargill h do
" Daniel F polisher h 49 Bates
" Daniel G asst foreman h 44 Sycamore
" Daniel J refiner h 215 Plain
" Della T Miss h 1745 Westminster
" Dennis laborer rms 159 Benefit
" Dennis J teamster 23 Eddy h 855 Douglas av
" Edmund K (U S A) bds 1670 Chalkstone av
" Edmund V toolmaker bds 128 Wesleyan av
" Edward stableman 37 Wilson
" Edward A student bds 949 Chalkstone av
" Edward F helper h 102 Prairie av
" Edward F painter h 5 Hayward
" Edward F jr jeweler h 32 Prairie av
" Edward J clerk h 44 Central
" Edward P lineman h 62 Nolan
" Edward W clerk h 125 Wayland av
" Edward W draftsman bds 47 Pennsylvania av
" Elisabeth lodginghouse 31 Elbow
" Elisabeth widow John h 1670 Chalkstone av
" Elisabeth K bookkeeper bds 436 Pine
" Elisabeth M h 14 Penn
" Elisabeth M nurse bds 949 Chalkstone av
" Elisabeth T teacher Greeley-st school bds at Woonsocket
" Elisabeth X bookkeeper b 1670 Chalkstone av
" Emma widow Frank h 90 Miner
" Emma widow Michael h 82 Bergen
" Florence rem to Auburn [Benefit
" Florence C cashier 292 Westminster b 350
" Francis jeweler h Lincoln av cor Grotto av
" Francis (U S A) bds 21 Polk
" Francis T clerk bds 120 Putnam
" Frank chauffeur h 15 East
" Frank laborer h 1836 Westminster
" Frank I machinist h 197 Dexter
" Frank J clerk h 949 Chalkstone av
" Frank J helper bds 1149 Chalkstone av
" Frank P (Seeley & O'Brien) 661 Westminster rm 9 rms 282 Fountain
" Frank P jeweler h 548 Plainfield [Kimball
" Frederick E asst foreman 12 Dudley h 100
" Frederick J hoseman Hose 4 h 515 Chalkstone av
" Frederick W driver h 1 Louisbourg pl
" George teamster h 89 Brook
" George (U S A) bds Lincoln av cor Grotto av
" Gertrude A phone opr 1137 Broad b 140 Lockwood [stone av
" Grace bookkeeper Manton Mills b 1670 Chalk-
" G Irene clerk B & S b 105 Atlantic av
" G Vincent clerk bds 89 Davis
" Hannah housekeeper 34 Arch
" Harriet J bookkeeper b 86 Colfax
" Helen clerk 93 Weybosset [av
" Helen J teacher America-st school b 19 Chester
" Henry J clerk 70 S Main bds 186 Orms
" Howard B (U S N) bds 949 Chalkstone av
" Hugh plater h 1050 Eddy
" Hugh (U S N) bds 37 Armstrong av
" James bartender 112 Sprague h 174 Bellevue av [leyan av
" James composing room Tribune bds 128 Wes-
" James laborer h 5 Goulding
" James laborer rms 158 Friendship
" James porter 243 Westminster
" James A repairman bds 21 Polk
" James B asst pastor Church of the Assumption bds 791 Potter's av
" James C clerk h 158 Somerset
" James E ins agt 1109 Turk's Head bldg h 35 Fenner
" James E liquors 67 Union h 145 Chapin av
" James F (U S A) bds 140 Lockwood [ter av
" James H police station 1 traffic div h 21 Ches-
" James J asst foreman h 174 Bellevue av
" James J clerk h 264 Admiral
" James J laborer h 21 Polk
" James J police sta 6 h 264 Admiral
" James J (U S A) bds 855 Douglas av
" James M foreman 8 Temple h at Pawt
" James P driver h 246 Williams
" James P jr bds 246 Williams
" James R boilermaker h 44 Toronto av [av
" James S compositor Tribune b 128 Wesleyan
" Jennie steno bds 246 Williams
" Jeremiah painter h 65 Barstow
" Jerry laborer h 838 Potter's av
" Johanna widow Martin h 32 Valley
" John h 949 Chalkstone av
" John bds 82 Bergen
" John boxmaker rms 1099 Westminster
" John carpenter h 100 Bolton av
" John clerk bds 186 Orms
" John engineer 162 Dorrance h 17 Doyle
" John janitor h 168 Wood
" John molder h 196 Douglas av
" John (U S N) bds 37 Armstrong av
" John watchman h 12 East
" John A driver 16 Terminal way b at Pawtucket

O'Brien
" John E boilermaker h 88 Blackstone
" John E printer bds 19 Chester av
" John F h 7 Western
" John F clerk h 38 Winthrop av
" John F machinist bds 128 Wesleyan av
" John F pin setter bds 949 Chalkstone av
" John F waiter h 19 Cargill
" John J (Eastern Coupon Exchange) 9 and 15 Empire h at Conimicut
" John J rubberworker h 129 Williams
" John J woodfinisher h 287 Globe
" John J woolsorter h 125 Glenbridge av
" John J jr clerk h 47 Pearl
" John M bds 22 Alverson av
" John M paperhanger 7 Wall's pl h do
" John P (U S A) bds 186 Orms
" John R police station 3 h 285 Richmond
" John S tailor 35 Westminster rm 10 h 186 Orms
" John W laborer h 73 Governor
" Joseph driver 5 Broad
" Joseph weaver h 133 Putnam
" Joseph A compositor Tribune h 81 Vinton
" Joseph F clerk bds 127 Oxford
" Joseph F laborer bds 30 Blundell
" Joseph J clerk h 89 Davis
" Joseph P (U S A) bds 19 Chester av
" Joseph P (U S A) bds 19 Wayne
" Josephine clerk b 140 Lockwood
" Josephine saleswoman b 311 Knight
" Katharine waitress bds 51 Sawyer
" Katharine A nurse 87 Barnes bds do
" Katherine T music teacher b 19 Chester av
" Kathleen C music teacher 144 Westminster rm 112 h at Pawtucket
" Lawrence F teamster h 36 Blundell
" Lewis woodworker rms 339 Washington
" Lewis H carrier Elmwood P O b at Cranston
" Louise C steno bds 364 Benefit
" Louise C steno bds 29 Beaufort
" Louise L clerk bds 102 Pearl
" Margaret Mrs h 285 Richmond
" Margaret widow John h 112 Plain
" Margaret widow Wm F h 86 Colfax
" Margaret F clerk B & S bds 178 Silver Spring
" Margaret J packer bds 216 Swan
" Margaret M bookkeeper 274 Weybosset b 1018 Branch av
" Marguerite bookkeeper bds 168 Wood
" Marguerite E steno bds 86 Colfax
" Maria widow Thomas h 173 Oak
" Marion phone opr 1137 Broad bds 78 Colfax
" Martha J clerk bds 680 Hope
" Martin helper h 70 Arnold
" Martin H treas 92 Printery h at Woonsocket
" Martin J clerk 16 Hay h 73 Waverly
" Martin J machinist h 103 Wadsworth
" Martin J rubberworker h 133 Julian
" Martin T (U S N) bds 32 Valley
" Mary h 14 Penn
" Mary h 41 Newark
" Mary clerk bds 127 Oxford
" Mary jeweler h 193 Point
" Mary sewer bds 146 Wood
" Mary widow John h 38 Sumter
" Mary A Miss h 680 Hope
" Mary A bds 7 Western
" Mary A Mrs h 95 Hope
" Mary A packer bds 216 Swan
" Mary A widow h 47 Pennsylvania av
" Mary C clerk bds 40 Norwich av
" Mary E bds 1179 Elmwood av
" Mary E bookkeeper 69 Point h 25 Pearl
" Mary E bookkeeper 275 Westminster bds 168 Wood
" Mary E housekeeper 49 Bates
" Mary E steno bds 13 Cargill
" Mary E widow William F h 127 Oxford
" Mary E Mrs bds 45 E Transit
" Mary F C bookkeeper 383 Westminster bds 86 Colfax
" Mary G bookkeeper bds 1670 Chalkstone av
" Mary I see 80 Mathewson bds 104 Forest
" Mary J clerk h 20 Inkerman
" Mary J clerk bds 140 Lockwood
" Mary T milliner bds 27 E Beacon
" Matthew at Screw Co h 216 Swan
" Maude L Mrs h 380 Knight
" May C dressmaker 287 Globe h do
" Merrill carpenter h 5 Hospital
" Michael clerk 40 Olneyville sq
" Michael jeweler h 78 Colfax
" Michael laborer bds 157 Wickenden
" Michael E private detective h 905 Branch av
" Michael J jeweler h 364 Benefit

O'Brien
" Michael J laborer h 128 Wesleyan av
" Michael J laborer bds 20 Aspinwall court
" Michael J operative h 32 Turner
" Michael J porter 54 Weybosset h 15 Bassett
" Michael R toolmaker h 22 Wood
" Monica E clerk bds 38 Winthrop av
" M Agnes clerk B & S b 168 Wood
" M F Rev h 57 Sutton
" Nancy widow h 27 Putnam
" Nellie Miss h 137 E George [Wesleyan av
" Nora C teacher Amherst-st school bds 128
" Owen h 902 Chalkstone av
" Owen motorman h 15 Bergen
" Patrick rubberworker h 18 Madison
" Patrick rubberworker bds 12 Harold
" Patrick salesman h 19 Chester av
" Patrick stableman 37 Wilson
" Patrick F percher h 902 Chalkstone av
" Patrick H woolsorter h 700 Atwells av
" Patrick J foreman city yard 600 Eddy h 177 South
" Patrick J painter b 5 Hayward
" Peter laborer b 19 Wayne
" Peter molder h 131 Point
" Phebe A steno bds 47 Pennsylvania av
" P Daniel rubberworker h 18 Madison
" Raphael M (U S A) bds 22 Wood
" Raymond J woodturner b 949 Chalkstone av
" Richard teamster bds 135 Elm
" Richard W jeweler h 84 Merino
" Robert filemaker bds 252 Douglas av
" Robert J (U S A) bds 246 Williams
O'BRIEN ROBERT P patternmaker 86 Calverley h at N Providence—See page 1208
" Rose h 902 Chalkstone av
" Rose widow Frank h 40 Norwich av
" Rose widow Patrick h 25 Pearl
" Rose A widow John h 61 Providence
" Rose J widow John J h 59 Seymour
" Roy C (U S A) bds 102 Prairie av
" Sarah J bds 7 Western
" Sarah J widow James T h 120 Putnam
" Simon bds 1836 Westminster
" Susan widow William E h 436 Pine
" Susan (widow Michael) died Sept 5 1918
" Terrence C accountant h 20 Maple
" Theresa E student bds 22 Wood
" Theresa M Miss h 15 Audrey
" Thomas engineer h 104 Forest
" Thomas gardener b Lincoln av cor Grotto av
" Thomas C died Oct 11 1918
" Thomas E (U S A) bds 21 Polk
" Thomas Francis overseer b 20 Tuxedo av
" Thomas F h 6 McKinley
" Thomas F laundryman h 191 Oak
" Thomas F machinist h 37 Armstrong av
" Thomas F machinist h 36 Candace
" Thomas F jr clerk D & W Fuse Co b 6 McKinley [Charles Field
" Thomas H (Carpenter & Wood Inc) h 80
" Thomas M operative h 22 Alverson av
" Thomas M (U S A) bds 19 Chester av
" Thomas P chauffeur b 12 Alverson av
" Timothy F weaver h 19 Tuxedo av
" Urban F accountant h 91 Raymond
" Walter R machinist b 1149 Chalkstone av
" William breweryworker h 52 Barton
" William clerk bds 7 Wellington
" William laborer h 99 Harriet
" William machinist h 429 Fountain
" William machinist h 126 Bridgham
" William A h 29 Beaufort [stone av
" William A lieut police station 6 h 1149 Chalk-
" William A jr nurse 150 Gallup h do
" William B salesman h 51 Somerset [Somerset
" William B supervisor 119 Westminster h at
" William C machinist h 429 Fountain
" William E died Feb 11 1918
" William E jr bookkeeper bds 436 Pine
" William F electrician h 75 Peace
" William J clerk h 63 Dora
" William J clerk R R freight b 86 Colfax
" William J clerk 26 N Main h 305 Highland av
" William J machinist h 136 Bridgham
" William J steno 668 Eddy b 133 Putnam
" William T jeweler bds 334 Friendship
" William T rubberworker bds 32 Valley
" William V spinner h 133 Putnam
" Zella clerk 176 Mathewson b 188 Broad
" see BRYAN and O'BRIAN
O'BYRNE see BEIRNE and BYRNE
Occomy Walter C waiter h 85 John [183 Eddy
Ocean Pearl Mfg Co (Andrew Bole) pearl goods
Ochee Spring Water Co 123 Sabin

Ochs Carl jeweler h 263 Blackstone
" Peter W (Ward & Ochs) optometrists 514 Westminster h at Edgewood
Ockel Herman A watchmaker 4 Westminster bds 269 Friendship [ard
Ockert Martin G clerk Am Railway Ex h 10 Shep-
O'Clair Margaret widow Dennis b 283 Broad
" Nestor clerk 3 Eddy b at Cranston
O'Connell Abbie K phone opr 1137 Broad bds 6 VanBuren
" Albert E clerk h 4 Osborn
" Amelia V music teacher 371 Public bds do
" Anna maid 111 S Angell bds do
" Annie Miss h 745 Douglas av
" Annie widow Nicholas h 213 Amherst
" Annie L bookkeeper 37 Canal b 88 Linwood av
" Annie M teacher Esek Hopkins school b 861 N Main
" Bessie M bds 343 Smith
" Bridget variety 75 Langdon h do
" Catharine widow Thomas h 75 Parnell
" Catherine nurse R I Hospital bds do
" Catherine E widow John J h 6 VanBuren
" Catherine T h 75 Pekin
" Catherine T bds 54 Candace [den
" Charles foreman Fox Pt wharf h 330 Wicken-
" Charles G baker h 846 N Main
" Charles P salesman 25 Lyman rms 567 Westminster rm 14 [water
" Charles T (J P O'Connell & Bro) b 89 Vande-
" Charlotte jewelry bds 764 Cranston
" Daniel jeweler bds 21 Willow
" Daniel A plumber bds 213 Amherst
" Daniel J grocer 19 Corliss h 861 N Main
" Daniel J jr clerk bds 861 N Main
" Delia T Miss h 23 Landor
" Dennis cabinetmaker rms 232 Broad
" Edmond J clerk 216 Dyer b 215 Douglas av
" Edmund driver h 157 Howell [Ellery
" Edmund F clerk 208 Turk's Head bldg b 119
" Edward bottler h 157 Howell
" Edward installer h r 287 Richmond
" Edward J (U S N) bds 127 Dudley
" Edward M jeweler bds 21 Willow
" Edward W watchman h 119 Ellery
" Edwin clerk bds 270 Benefit
" Elisabeth C clerk bds 16 Darling
" Francis D (U S N) bds 341 Smith [Kinley
" Frank floorwalker 365 Westminster h 32 Mc-
" Frederick E (U S N) bds 215 Douglas av
" Frederick W lawyer 716 Turk's Head bldg h 584 Public
" Genevieve F bds 16 Darling
" Gertrude M teacher Laurel Hill-av school bds 38 Wealth av [58 Cranston
" Grace M bookkeeper 1002 Westminster bds
" Hannah phone opr 1137 Broad b 127 Dudley
" Helen M clerk 564 Eddy b 54 Candace
" James laborer rms 60 Maple
" James F baker h 30 Evergreen
" James W dentist 63 Empire rms 390 Weybosset [h 59 Hilltop av
" Jeremiah E lawyer 301-302 Grosvenor bldg
" John laborer bds 252 Douglas av
" John meatcutter 93 Weybosset
" John men's furnishings 1914 Westminster h 88 Linwood av [31 Pitman
" John A asst secretary 815 Grosvenor bldg bds
" John A corporation deputy collector internal revenue rm 217 Federal bldg b 129 Livingstone [Anthony
" John C warehouse mgr 176 Weybosset h 32
" John F butcher h 129 Livingston av
" John F executive sec City Hall h 26 Elmhurst
" John H molder h 38 Wealth av
" John J (U S A) bds 127 Dudley
" John W laborer bds 215 Douglas av
" John W timekeeper 393 Harris av b 32 Anthony av
" Joseph C physician 215 Thayer h do
" Joseph E upholsterer h 263 Pearl
" Joseph E (U S A) bds 213 Amherst
" Joseph H bds 75 Parnell [water
" Joseph P (J P O'Connell & Bro) h 89 Vande-
" Joseph P auto repairer h 589 Public
" J Edward watchman h 78 Briggs
" J P & Bro (Joseph P and Charles T) grocers 87 Vandewater
" J William bds 32 Anthony av
" Katherine domestic 1467 Westminster
" Laura Mrs forewoman 355 Valley h 66 Wisdom av [Williams
" Madeline C steno Revere Rubber Co b 361
" Margaret E saleswoman 260 Westminster h 16 Myrtle

O'Connell
" Margaret J widow Charles C h 16 Myrtle
" Margaret R widow Jeremiah h 343 Smith
" Mary widow James b 274 Charles
" Mary A music teacher bds 31 Pitman
" Mary A phone operator 15 Bough b 119 Ellery
" Mary A widow Maurice b 200 O'Connell
" Mary E winder bds 422 Knight
" Mary T clerk bds 16 Cromwell
" Mary V clerk B & S b 215 Douglas av
" Mary V clerk bds 16 Darling
" May rms 270 Benefit
" Michael h 16 Cromwell
" Michael checker R R freight h 37½ Almy
" Michael laborer bds 252 Douglas av
" Michael periodicals and cigars 324 Cranston h 21 Willow
" Michael C clerk R R freight b 4 W Park
" Michael H jeweler h 31 Pitman
" Nora widow Robert D bds 320 Swan
" Patrick E foreman 216 Dyer h 215 Douglas av
" Patrick F second hand h 4 Boone
" Patrick P chauffeur h 54 Candace
" Peter T jeweler h 371 Public
" Pierce J clerk 212 Westminster bds 16 Myrtle
" Robert F laborer h 127 Dudley
" Robert J T sec local board civil service examiners Federal bldg bds 16 Darling
" Sadie A (Boston Wholesale Millinery Co) h 25 Oldham
" Sarah Mrs bds 428 Branch av
" Thomas F laborer h 16 Darling
" Thomas H driver 35 Jackson h 361 Williams
" Thomas H driver 13 Dyer h 422 Knight
" Thomas H rubberworker bds 23 Landor
" Thomas L dentist 340 Smith h do
" William H laborer h 49 Printery [dence
" William J stereotyper Journal h at E Provi-
" William T plumber h 206 Pavilion av
O'Conner Edmund J clerk P O bds 131 MtPleasant av
O'Connor Agnes L clerk bds 30 John
" Albert died Oct 23 1918
" Albert H jeweler h 272 Broad
" Alice L widow John P h 177 Amherst
" Alice M steno Chamber of Commerce bds 382 Benefit
" Alice V bds 74 Health av
" Alice V steno bds 177 Amherst
" Anna K steno bds 102 Forest
" Anna L teacher Mt Pleasant-av kindergarten h 52 Bridgham
" Anna L tel opr 10 Weybosset h 359 Knight
" Anna M steno 9 Codding bds 75 Oak
" Annie supervisor h 44 Benevolent
" Annie widow John J h 44 Benevolent
" Annie M teacher bds 54 Cole av
" A Louise phone supervisor bds 16 Manney
" Benedict C clerk 1916 Westminster h 101 Plain
" Bernard B supt 366 Fountain h 115 Allston
" Bernard J salesman h 764 Cranston
" Bridget widow Dennis V h 13 Curtis
" Bridget M Miss h 33 Amy
" Bros (Samuel Goldberger, Morris Steiner) importers of liquors 661 Broadway also liquors 245 Dexter
" Catharine M maid bds 120 Congdon
" Catharine M h 241 Pleasant
" Catherine M tel opr bds 55 Ellery
" Charles J auto repairer h 183 Cleveland
" Charles J baggagemaster h 19 Woonasquatucket av [54 Cole av
" Charles J lawyer 506 Industrial Trust bldg h
" Charles M plumber 26 College h 298 Hope
" Charles W F clerk bds 560 Elmwood av
" Charlotte M forewoman Stevens & Co Inc
" Cornelius rem to Attleboro Mass
" C Leah phone opr 53 Mathewson bds 131 Beacon av
" Daniel D compositor Journal h 1 Arbor
" Daniel D engineer h 196 Transit
" Daniel J clerk died Feb 27 1918
" Daniel J foreman h 46 Regent av
" Daniel M (U S A) bds 900 Atwell's av
" David h 126 Transit
" David J clerk bds 42 East
" Dennis V combfixer bds 13 Curtis
" Edmund J clerk h 131 MtPleasant av
" Edward laborer h 34 Amsterdam
" Edward machinist bds 17 Alma
" Edward A polisher h rear 28 Amsterdam
" Edward DeV lawyer 4 Weybosset rm 203 h 670 Angell
" Edward J carpenter h 131 Beacon av

O'Connor
" Edward J polisher h 13 Winslow
" Eileen E Miss h 230 Butler av
" Elisabeth widow Timothy h 87 Barnes
" Elisabeth widow William C h 476 Prairie av
" Elizabeth M widow John F h 16 Mawney
" Ellen F Mrs h 764 Cranston
" Ellen T Miss h 241 Pleasant
" Ellen T Miss florist 289 Thayer h 390 Hope.
" Emma T 643 Grosvenor bldg h at Edgewood
" Esther V rem to Attleboro Mass
" Frances P Miss h 230 Butler av
" Francis jeweler bds 105 Tobey
" Francis W machinist bds 881 N Main
" Frank died
" Frank J machinist h 127 Carleton
" Frederick A trucking 397 Potter's av h do
" Frederick W lawyer h 584 Public
" George W machinist bds 125 Carleton
" Gertrude F steno 101 Sabin rm 1 bds 126 Transit [Main
" Gertrude R chief opr 195 Angell bds 1158 N
" Helen B Mrs milliner 35 Arcade h 34 E George
" Helen C teacher bds 32 Belair av
" Helen G bds 64 John
" Helen G bds 841 N Main
" Helen G bookkeeper 331 Smith bds 4 Amy
" Helen J phone opr 15 Bough b 900 Atwells av
" Henrietta A phone opr 380 Westminster bds 1158 N Main
" Henry D clerk 33 Exchange pl h 27 Elma
" Hugh liquors 1963 Westminster h 133 University av
" Hugh V guard Texas Co h 41 Massie av
" Isabel R dressmaker bds 102 Forest
" James helper h 68 Hope
" James laborer h 15 E Transit
" James (37 Evergreen) rem to Attleboro
" James D asst foreman h 248 Transit [Oak
" James E carriagemaker 942 Westminster h 75
" James E clerk bds 55 Ellery
" James F jr (U S N) bds 75 Oak
" James H engineer h 34 E George
" James H (U S A) bds 11 Faith
" James J driver h 1598 Westminster
" James P painter h 342 Thurbers av
" James T laborer h 49 Shiloh
" James W nurse h 156 Whitehall
" Jane L clerk 116 Broadway bds 172 do
" Jennie boxmaker bds 63 Parsonage
" Jennie T clerk bds 88 Linwood av
" Jeremiah h 240 Plain
" Jeremiah waiter rms 43 Bassett
" Jeremiah J laborer h 40 Sheldon
" Jeremiah J jr salesman h 32 Lawrence
" John foreman 103 Harris av h 19 East
" John laborer h 24 Furnace
" John machinist bds 120 Transit
" John pedler h 163 Wendell
" John real estate 382 Benefit h do
" John weaver h 900 Atwells av
" John jr (U S A) bds 163 Wendell
" John C clerk h 227 Eighth
" John D police station 4 h 242 Gordon av
" John F buttermaker bds 37 Benedict
" John F (16 Mawney) died Oct 2 1918
" John H foreman 157 Dorrance h 4 Amy
" John H steamfitter rem to New York
" John H jr (U S A) bds 102 Forest
" John J h 32 Belair av
" John J clerk h 44 Benevolent
" John J drummer h 163 Wendell
" John J laborer h 30 Cortes
" John J machinist h 362 Knight
" John J operative h 4 Hymer
" John J police station 7 h 198 Tenth
" John J presser h 780 N Main
" John J variety 914 Branch av
" John J jr (U S A) bds 163 Wendell
" John P died Aug 6 1918
" John W student bds 4 Amy
" Joseph bds 900 Atwells av
" Joseph F Estate druggists 116 Broadway
" Joseph J mgr 442 Broad h 32 Lawrence
" Joseph L (U S A) bds 16 Mawney
" Joseph P motorman h 345 Plainfield
" Joseph T cooper h 106 Pettis
" Joseph Walter, B & S h 160 Jewett
" Julia clerk bds 148 Superior
" Katherine nurse rms 242 Broadway
" Loretta F clerk bds 319 Plain
" Louise L steno 438 Grosvenor bldg bds 122 Hope
" Louise Z teacher bds 841 N Main
" Madeline E steno 162 Clifford bds 16 Mawney

O'Connor
" Margaret charwoman 207 Federal bldg bds 8 Powder Mill
" Margaret clerk bds 122 Hope
" Margaret phone opr bds 42 East
" Margaret sewer bds 163 Wendell
" Margaret widow Edward h r 12 Powder Mill
" Margaret widow Jeremiah T h 122 Hope
" Margaret A T teacher Roosevelt-st school bds 282 Williams
" Margaret E housekeeper 1158 N Main
" Margaret E saleswoman bds 189 Plain
" Margaret M Mrs h 189 Plain
" Maria J widow Patrick h 60 Curtis
" Marie A milliner 33 Arcade bds at Pawt
" Marion G steno Ind Trust Co bds 52 Bridgham
" Mary h 197 South
" Mary widow John D h 923 Branch av
" Mary weaver bds 71 Sycamore
" Mary winder bds 163 Wendell
" Mary A clerk 353 Westminster bds 126 Transit
" Mary A widow Martin h 282 Williams
" Mary A widow Harry h 475 Fountain
" Mary A widow John E h 1158 N Main
" Mary A T organist h 64 John
" Mary C bookkeeper bds 16 Mawney
" Mary C freight clerk bds 44 Benevolent
" Mary D bds 102 Forest
" Mary E bds 34 E George
" Mary E bookkeeper bds 32 Belair av
" Mary E clerk bds 40 East
" Mary E phone opr 195 Angell bds 40 East
" Mary E phone opr 15 Bough bds 87 Putnam
" Mary E teacher Hendrick-st school bds 133 University av
" Mary E Mrs bds 131 Beacon av
" Mary E widow Michael h 52 Bridgham
" Mary I dressmaker 359 Knight bds do
" Mary J asst supt play grounds bds 54 Cole av
" Mary J phone opr 195 Angell bds 42 East
" Mary S bookkeeper 59 Eddy bds 75 Oak
" Maurice A machinist bds 19 East
" May E bookkeeper 157 W Exchange bds 32 Belair av
" Michael laborer h 34 Walling
" Michael laborer bds rear 12 Powder Mill
" Michael B blankets h 132 Elm [Ellery
" Michael D provisions 172 Chapin av h 55
" Michael F coremaker h 74 Health av
" Mollie bookkeeper bds 122 Hope
" Morris A filemaker bds 19 East
" M Adeline jeweler bds 131 Beacon av
" Patrick laborer h 42 East
" Patrick laborer h 40 East
" Patrick J clerk h 248 Transit
" Patrick J driver bds 30 John
" Patrick J plumber bds 241 Pleasant
" Patrick J watchman h 17 Alma
" Peter F fireman h 189 Wood
" Peter J jeweler bds 131 Beacon av
" Philip J janitor h 5 Hoppin
" Philip S fileoutter bds 13 Curtis [ait
" Rosanna phone opr 195 Angell bds 126 Tran-
" Rose phone opr bds 126 Transit
" Rose Helen widow John h 30 John [1918
" Sabina widow Christopher F died April 10
" Susan E widow Andrew bds 301 Knight
" Theresa G clerk 6 Weybosset
" Thomas rubberworker h 369 Potter's av
" Thomas F carpenter 319 Plain h do
" Thomas F laborer h 37 Benedict
" Thomas J Rev rem to Valley Falls

O'CONNOR TIMOTHY florist 208 President av off Blackstone boul and 126 Union—See page 1121

" Timothy J helper bds 122 Hope
" Timothy L 126 Union h at Edgewood
" Walter jeweler bds 881 N Main
" Walter J, B & S h 160 Jewett
" Walter V clerk P O bds at Pawtucket
" William porter Empire theatre h 71 Well
" William A grocer 843 N Main h 841 do
" William F driver bds 900 Atwells av
" William F salesman bds 122 Hope [mont
" William H foreman 472 Potter's av h 65 Ash-
" William H mgr 208 President av h 184 do
" William J clerk R R freight bds 108A Hanover
" William J clerk bds 122 Hope
" William J steno bds 55 Ellery
" William T bookkeeper bds 923 Branch av
" William T (U S N) h 125 Carleton

O'Day James porter h 778 Eddy
" Michael O janitor 20 Market Sq h at Pawt

Oddo Rosa widow Joseph bds 297 Atwells av
" Vincenso J physician 297 Atwells av h do
Ode Randolph T sec 353 Prairie av h at N Prov
O'Dea Annie L bds 11 Atwood
" Delia I bds 11 Atwood
" Jennie bds 11 Atwood
" John laborer h 11 Atwood
Odell Clarence F hoseman Hose 6 h 201 Transit
" Frank L mgr 17 Exchange rm 227 h 257 President av
" Marion widow h 32 Landor
Oden Axel H (Olden Bros) h 38 Oldham
" Bros (Gustaf A, Axel H) tailors 144 West minster suite 101½
" Elsa clerk bds 38 Oldham
" Gustaf A (Oden Bros) h 72 Plenty
" Joseph pearlcutter h 105 Althea
" Lloyd A (U S A) bds 72 Plenty
" Nils J (U S A) bds 72 Plenty
Oderman Christine widow John A h 287 Admiral
" John F traffic chief 57 Eddy bds 287 Admiral
" Matilda C bookkeeper Tribune bds 287 Admiral
Odesky Ethel clerk bds 254 Willard av
" John tinsmith h 295 Willard av
" Nathan laborer h r 254 Willard av
" Rose clerk bds 254 Willard av
" Sarah jeweler bds 254 Willard av
Odette Catherine widow Arthur N h 21 Somerset
" see AUDETTE
Odmann Elsie C clerk bds 71 Plain
O'Donnell Anna M teacher Thomas A Doyle grammar school bds 19 Larch [Public
" Anna T teacher Willard-av school bds 287
" Annie Mrs h rear 22 Byron
" Annie widow David h 11 Deborah
" Annie M dressmaker h 146 Melrose
" Catherine bds 133 Clarence
" Catherino, D W Fuse Co h 1109 Elmwood av
" Catherine widow Daniel H h 19 Larch
" Catherine widow Patrick bds 313 Admiral
" Chas O paperhanger h 933 Douglas av
" David sec bds 11 Deborah
" Edward C mason 159 Linwood av h do
" Edward D mgr 76 Dorrance rm 405A h at Auburn [casset av
" Edward F painter 1859 Westminster h 55 Po-
" Elizabeth dressmaker 107 America bds do
" Elizabeth J housekeeper 234½ Power
" Ella J h 127 Beacon av
" Ellen h 31 Covell
" Estella R steno bds 285 Globe
" Felix J (Home Bakery) 188 Regent av h 36 Wisdom av
" Francis L operative bds 22 Hedley
" Francis P (U S A) bds 38 Royal
" Frank C machinist h 50 Nichols
" Frank J bds 16 Hanover
" Frank P mgr 129 Wayland av bds 38 Royal
" Howard J clerk bds 55 Pocasset av
" James machinist h 84 Eighth
" James H ins h 348 Plainfield
" John blacksmith h 271 Broadway
" John laborer h 33 Darling
" John postal clerk h 54 Riverdale
O'DONNELL JOHN real estate and insurance also distributor of Republic Trucks 1645 Westminster h 21 Messer—See pages 1029 and 1231 and bottom edge of leaves
" John B asst engineer h 21 Oldham
" John E foreman 355 Valley h 15 Aurora
" John E (U S A) h 142 Wesleyan av
" John F h 48 Pocasset av
" John F clerk 48 Custom House st rm 22 bds 396 Plainfield
" John J laborer bds 299 Lockwood
" John J salesman h 38 Royal
" John J (U S N) bds 22 Hedley
" John L (U S A) bds 111 Bellevue av
" John M plumber bds 271 Broadway
" John P galvanizer h 111 Bellevue av
" John W sub carrier P O bds at E Providence
" John W weaver h 58 Longblock
" Joseph C druggist 278 Public h 287 do
" Joseph V rem to New York
" Josephine h 149 Doyle av
" Julia E widow William h 150 Smith
" Lena M widow William H h 548 Huntington av
" Mae steno 206 Washington h at E Prov
" Mae S clerk 12 Dudley bds 55 Pocasset av
" Margaret clerk bds 38 Royal
" Margaret C yeowoman bds 111 Bellevue av
" Mary Mrs h 252 Pine
" Mary widow John h 149 Doyle av
" Mary A h 31 Covell

O'Donnell
" Mary A bds 235 Cranston [Broadway
" Mary A clerk 292 Westminster bds 271
" Mary A clerk 342 Westminster bds 172 B'way
" Mary B steno h 1109 Elmwood av
" Mary E bds 22 Hedley
" Mary E clerk 1959 Westminster bds 11 Deborah [211 Friendship
" Mary J teacher Point-st grammar school bds
" Mary M bds 133 Clarence
" Mary S bds 55 Pocasset av
" Maurice F chauffeur 162 Dorrance h 19 Colfax
" May steno 206 Washington bds at E Prov
" Melinda C K steno bds 271 Broadway
" Michael (U S A) bds 299 Lockwood
" Mildred jeweler bds 252 Pine
" Owen woolsorter h 133 Clarence
" Philip J mgr 565 Branch av bds 38 Royal
" Robert E (U S N) bds 111 Bellevue av
" Teresa phone opr bds 38 Royal
" Thomas breweryworker bds 167 Hudson
" Thomas jeweler h 24 Croyland rd
" Thomas laborer h 512 W Exchange
" Thomas machinist h 347 Manton av
" Thomas overseer h 133 Clarence
" Thomas E (Gallivan & O'Donnell) h 396 Plainfield
" Thomas F blacksmith's helper h 26 School
" Thomas F foreman h 327 Blackstone
" Thomas J machinist bds 38 Royal
" T Regina bds 396 Plainfield
" Walter salesman 365 Westminster h at Fall River Mass
" William J engineer h 150 Smith
" William W salesman N E L Co Turk's Head bldg h at Arctic
" W Francis student bds 285 Globe
O'Donoghue Catharine widow h 5 Ham
" Cornelius laborer h 101 Ford
O'Dowd Edward C chauffeur h 181 Wood
" Lucy J clerk bds 1636 Westminster
" Mary Miss h 100 Mt Pleasant av
" Winifred widow Michael h 1636 Westminster
O'Driscoll Barbara steno 109 N Main bds 88 Walnut
O'DRISCOLL BROS lumber coal etc 26 to 44 Gano—See page 1163
" Catharine T bookkeeper 63 Gano bds at East Providence
" Helen G bookkeeper 26 Gano h at E Prov
" Patrick laborer h 120 Ives
" see DRISCOLL
O'Dwyer Mary grocer 12 Candace
Offer Reginald collector rms 3 Greene
" Warren L asst bank examiner 110 State House bds 292 Ohio av [wood
Offers M J auditor D & W Fuse Co h at Edge-
OFFICE APPLIANCE CO The mimeographs typewriters and steel office furniture 87 Dorrance—See page 1196
" Supply Co 26 Custom House st rm 18
Offiler Maria Mrs h 41 Federal
O'Flanagan Thomas P carpenter h 82 Lippitt
O'Gara Ann widow Patrick h 196 Rhodes
" Edward laborer h 154 Rhodes
" James F clerk h 20 Harvest
" James F weaver h 55 Woonasquatucket av
" James J foreman h 96 Huron
" James J (U S A) bds 154 Rhodes
" John F clerk rem to N Y city
" John F jeweler bds 196 Rhodes
" Margaret E steno 305 Federal bldg bds 17 Hudson
" Mary Mrs h 79 Oak
" Michael watchman h 17 Hudson
" Thomas liquors 266 Amherst h 79 Oak
" Veronica C clerk 33 Washington bds 55 Woonasquatucket av [ville Mass
" Winifred N bookkeeper 8 Steeple bds at Mill-
" & Gray (Thomas O'Gara, George A Gray) liquors 266 Amherst
" see O'GARRA
O'Garr John (Thomas O'Garr Co) h at E Prov
" Thomas Co (John O'Garr) painters 256 S Main
" William T clerk 70 S Main bds 99 Vine
Ogassian Avedis grocer 183 Lockwood h 185 do
" Harry operative h 48 Bush
" Harry jr weaver bds 48 Bush
" Sarkis clerk h 3 Fillmore
Ogden Alfred machinist h 398 Douglas av
" Alice Jane Mrs h 30 Logan av
" Cecil supt 35 Oxford h 1002 Maryland av
" Ellenor widow John h 250 Webster av
" Elmer J clerk 138 S Main h at E Providence

Ogden
" Emma Locke Mrs bds St Elisabeth's Home
" Frank bds 181 Angell
" Frederick W machinist bds 114 River av
" George, B & S rms 379 Weybosset
" George C electrician rms 160 Broad
" James dyer h 173 Lowell av
" Harold driver 267 Canal bds 398 Douglas av
" Helen I student bds 24 Pinehurst av
" John A (U S N) bds 259 Webster av
" Joseph J second hand bds 327 Douglas av
" Joshua weaver h 27 Henrietta
" Marion E steno 89 Weybosset bds 95 Laban
" Mary A widow Joshua h 114 River av
" M Alice bookkeeper Nicholson File Co bds 398 Douglas av
" Robert, B & S h 24 Pinehurst av
" Selina Miss h 94 Eastwood av
" Smith clerk h 95 Laban
" Walter S clerk 46 Snow h at E Providence
" William A (U S N) bds 398 Douglas av
Ogg Margaret D clerk bds 233 Lockwood
" Robert G (Y M C A) bds 233 Lockwood
" Robert G machinist h 67 Tanner
" William B patternmaker h 233 Lockwood
Ogley Samuel A foreman Steere Mill h 113 Woodward rd
Ogni Santo Antonio laborer h 434 Atwells av
O'Gorman Elizabeth G bds 215 Doyle av
" John inspector bds 160 Transit
" John F (U S N) bds 215 Doyle av
" Joseph J asst mgr (Pawtucket) bds 215 Doyle av [av
" Louis J mgr 377 Westminster bds 215 Doyle
" Margaret clerk 266 Prairie av bds 264 do
" Mary K bds 215 Doyle av
" Richard student bds 215 Doyle av
" Roger jr dry goods 266 Prairie av h 264 do
" Thomas A h 215 Doyle av [Doyle av
" Thomas A jr treas 377 Westminster h 215
" William S (U S A) bds 215 Doyle av
" 25 Cent Store Co The dry and fancy goods 377-379 Westminster
O'Grady Mary waitress rms 16 Cope
" Michael asst foreman Fox Point wharf h 12 Fremont
" Patrick porter 313 W Exchange h 174 Pine
" Rose clerk bds 202 Bay
" William H, B & S h 160 Jewett
Ogrean William teacher B & S Commercial School h at Rumford
O'Haire John J finisher h 93 Commodore
O'Halloran Alice E teacher MtPleasant-av school bds 67 Roanoke
" Catharine widow Thomas h 67 Roanoke
" Ellen h 208 River av
" Francis T (U S N) bds 67 Roanoke
" Joseph jeweler h 41 Pleasant
" Mary K teacher bds 67 Roanoke
" William T student bds 67 Roanoke
Ohanian Manig fireman bds 16 Bank
" Michael, Armenian boardinghouse 16 Bank
" Sokek molder bds 16 Bank
O'Hanlon Joseph operative h 23 Second
" see HANLON
O'Hara Arthur salesman bds 149 Harold
" Bernard J breweryworker 35 Jackson h 28 Bond
" Charles I clerk 173 Weybosset h 11 Exeter
" Edward P linotype opr h 53 Detroit av
" Frances housekeeper bds 202 Dexter
" Frank clerk 178 Dorrance rms 131 Point
" Gilbert (U S N) bds 149 Harold
" Hannah T teacher Regent-av school bds 43 Corinth [Irving av
" Henry W mgr 26 Custom House st h 167
" James, B & S h 149 Harold
" James E molder h 191 Bridgham
" James F helper bds 8 Metcalf
" John laborer h 678 Atwells av [Corinth
" John F compositor 26 Custom House st bds 43
" John H carpenter bds 8 Metcalf
" Joseph A molder h 106 Union av
" Joseph J laborer h 66 Appleton
" Margaret widow William h 176 Rhodes
" Margaret M widow John h 43 Corinth
" Mary housekeeper bds 8 Metcalf [Corinth
" Mary V teacher Vineyard-st school bds 43
" Michael J conductor h 116 Academy av
" Nellie waitress rms 790 Westminster
" Patrick E conductor R I Co h 4 Proctor pl
" Peter J packer 176 Weybosset h 39 Hollis
" Robert clerk bds 149 Harold
" Rose nurse R I Hospital bds do
" Sadie F bookkeeper bds 43 Corinth

O'Hara
" Thomas laborer bds 616 Atwells av
" Thomas packer h 13 Putnam
" Thomas J fireman h 96 Bowdoin
" Thomas M machinist bds 43 Corinth
" William died Oct 21 1918
O'Hare Ellen seamstress bds 54 Cypress
" James Estate druggist 6 Benefit and 654 N Main
" John laborer h 678 Atwells av
" John waiter 707 Westminster
" Joseph P clerk bds 54 Cypress
" Katherine E housekeeper 54 Cypress
" Mary clerk 291 Westminster h 54 Cypress
" Michael machinist h 1097 N Main
" Michael Rev died Feb 18 1918
" Nellie tailoress 180 Westminster b 54 Cypress
" Terrence clerk 20 Market sq bds 54 Cypress
O'Hearn Albert driver rms 22 College
" John G clerk h 78 Harold
" John P chauffeur bds 131 Beacon av
" Joseph F laborer h 117 Hudson
" Mary A widow John F h 25 Trenton
" Maurice ironworker h 131 Beacon av
O'Hern Ellen G Miss h 24 Paca pl
" James D compositor 46 Chestnut h 24 Paca pl
" Joseph C, B & S bds 1101 Atwells av
" Joseph F laborer bds 117 Hudson
" Joseph M weaver h 1101 Atwells av
" Margaret R h 24 Paca pl
O'Herron Joseph W mgr 315 Canal b 58 Brownell
Ohleck Frank rain coats bds 62 College
Ohler Amelia widow Albert h 166 Vinton
Ohlman Oscar, Gorham's h 89 VanZandt
Ohlson Francis E painter h 58 Felix
" Godfried A jeweler rms 29 W Clifford
Ohman Hildur steno 117 State House bds 175 Earley
" Lillian clerk 380 Westminster
" Martin carpenter 175 Early h do
Ohsberg Antone A machinist h 179 Early
" Bernard machinist h 15½ Iroquois
" see OSBERG
Okalivech Edward, B & S h 55 Dike
" John laborer h 55 Dike
O'Kane Agnes C dressmaker 16 Sears av bds do
" Alexander waiter h 372 Carpenter
" Charles P waiter Hotel Dreyfus h 372 Carpenter
" James D metal sign engraver h 5 Sherry
" Mary E widow George h 16 Sears av
O'Keefe Anna T clerk bds 81 Davis
" Daniel watchman h 145 Doyle av
" David machinist h 81 Davis
" Dennis F (U S A) bds 81 Davis
" Elizabeth R court steno Court House h 125 Lloyd av
" Eugene B solicitor h 1079 Broad
" George Merlyn student bds 197 Knight
" Jeremiah J (Tilford Press) rear 21 Cranston rms 890 Westminster rm 34
" John A student bds 197 Knight
" John A Mrs h 197 Knight
" John F motorman bds 336 Manton av
" Julia M teacher Ring-st kindergarten bds 158 University av
" Lucy M widow John h 336 Manton av
" Michael J foreman 274 W Exchange h 16 Hendrick
" Rosella Mrs h 29 Chester av
" Thomas jeweler h 157 Dodge
" Walter J physician (U S A) h 125 Lloyd av
" William driver h 156 Howell
" see KEEFE and KEEFFE
Okell Jennie widow James E h 173 Linwood av
" Odeal nurse 355 Valley bds 173 Linwood av
O'Kelly Michael salesman h 102 Superior
Oken Isadore J tailor h 14 Doyle av
Okerblom Albert carpenter h 60 Chester av
" Reginald carpenter bds 60 Chester av
Okerholm Carl G F jeweler h 104 Sinclair av
" Carl H toolmaker bds 104 Sinclair av
" Gustave A toolmaker bds 104 Sinclair av
Okoleonics Adolf laborer h 26 Council
Okolivics Josef, B & S h 55 Dike
Okran Samuel operative h 53 State
O'Krentouich John (U S N) bds 53 State
" Simon laborer h 53 State
Okun Hyman ladies' tailor 496 Westminster h 352 Willard av
Olak Joseph, B & S h 34 Newark
Olander Axel H carpenter h 73 Georgia av
" Bertha J I clerk B & S bds 7 W Park
" Ernest died Oct 8 1918

Olander
" Ingebord widow bds 470 Chalkstone av
" Julia maid 48 Moore
" Marie widow bds 16 Caswell ct
" N Gustaf foreman B & S b 7 W Park
" Olaf machinist h 75 Raymond [ct
O'Lausen Edward O master mariner h 17 Husted
Olch Benedict M (U S N) bds 306 Dudley
" Dora widow Max bds 306 Dudley
" Frances saleswoman 258 Weybosset bds 377 N Main
" Isaac J (U S N) bds 306 Dudley
" Isaiah (U S N) bds 306 Dudley
" Jacob B draftsman B & S h 306 Dudley
Old Colony Advertising Co 511 Westminster rm 410

OLD COLONY CO-OPERATIVE BANK E H Weeks gen mgr 49 Westminster rm 602—See page 1059
" Colony Express Co, E F Turner prop 8 Steeple
Oldale Arthur stamper h 147 Rutherglen av
" Joseph jeweler bds 49 Prairie av
" Wilfred (U S A) bds 147 Rutherglen av
Older Milton B boilermaker h 146 Rugby
Oldfield Emanuel woolsorter bds 99 Alverson av
" Horsfall percher bds 21 Longmont
" James A painter h 80 Sackett
" James A painter h 60 Central
" Mary H Miss h 99 George
Oldham Wilfred grocer rem to Fall River Mass
Oldrid Joseph watchman 150 Benefit h at Warwick
" Mary widow Henry housekeeper 265 Admiral
Olds Frank E cotton and wool waste 87 Weybosset rm 50A h at Edgewood [wood av
Oldsmobile Co of R I automobile dealers 70 Elm
Olean Thomas laborer h 2 John
O'Leary Angela artist 7 Thomas h 159 Benefit
" Arthur Inc insurance 29 Weybosset rm 11
" Arthur C clerk 32 Exchange pl rm 126 bds 279 President av
" Catherine nurse R I Hospital bds do
" Charles rooming 21 Spring
" Cornelius grocer 148 Parade h do [601 do
" Cornelius P asst undertaker 603 Broadway h
" Daniel h 16 Young Orchard av
" Dennis C physician 401 Benefit h do
" Dennis J engineer h 65 Armstrong av
" Dorothy asst Prov Public Library bds 279 President av
" Ellen M Miss h 16 Planet
" Emma Y widow Arthur h 279 President av
" Esther widow Michael J h 881 N Main
" George P brakeman h 47 Harrison
" Harry J woolsorter h 1189 Westminster
" Isabel A bds 226 Laban
" James (U S A) bds 104 Sutton
" Jeremiah laborer bds 443 Benefit
" John jeweler rms 174 Friendship
" John, B & S h 18 Newcomb
" John F plumber bds 16 Young Orchard av
" Joseph A hoseman Hose 3 h 347 Public
" Julia boxmaker bds 16 Planet
" Lawrence H melter h 154 Howell
" Mark F engineer h 65 E Transit
" Mary Mrs h 30 Atwells av
" Mary widow Michael h 40 Cargill
" Michael laborer h 536 Wickenden
" Michael J stevedore 55 Gano h 203 Power
" Nellie h 14 Rugby
" Nora h 14 Rugby
" Thomas A machinist h 163 Oakland av
" Timothy E (U S N) bds 203 Power
" William J operative bds 881 N Main
Olechna Adam weaver bds 113 Bowdoin
" Vincenty weaver bds 113 Bowdoin
Olejovosyk Waldyslaw weaver h 123 Julian
Olejynick Michael bottler 117 Dyer h 18 Pilgrim
Olevson Louis watchmaker h 57 Lippitt
Olin William W clerk 3 Eddy h at Seekonk Mass
Olinka Alexander baker h 67 Florence
Olipieri Mario laborer h 104 Silver Lake av
Oliva Vincenzo helper h 269 Knight
Olive Chemical Company 377 Broadway
" Richard S clerk M & M T Co h at Warren
Oliveira Manuel laborer h 468 Benefit
" Manuel M h 53 Arnold
Oliver Alexander (Oliver Bros) h 14 Ring
" Alsada G Mrs bds 221 Pearl
" Antone laborer h 56 Brook
" Antone laborer h 33 Trenton [ten
" Antonio driver 330 Canal b 108 Tockwotto
" Archibald R clerk R R freight h at Warwick

Oliver
" Bros (Frank S and Alexander) barbers 22 Jackson
" Christy R Mrs nurse bds 15 Jefferson
" Delia Mrs h 61 Federal
" Edward P steward h 20 Perkins
" Florence H C teacher Thomas A Doyle grammar h 597 Branch av
" Frank clerk h 130 Transit
" Frank driver h 54 Trenton
" Frank S (Oliver Bros) h 14 Ring
" George pipefitter rms 393 Weybosset
" John fireman bds 61 Federal
" John V driver h 83 Brook
" Joseph jeweler h 54 Trenton
" Joseph A driver h 215 Ocean
" Joseph S auto repair man h 19 Pratt
" Louis photographer 333 Westminster h at Edgewood
" Manuel carpenter h 122 Tockwotton
" Manuel M carpenter h 61 Edgemere av
" Margaret widow Frank M boardinghouse 26 Earl
" Mary Mrs h 54 Trenton
" Mary C widow Frank h 108 Tockwotton
" Philip, R I Hospital h 68 Gay
" Typewriter Agency 87 Dorrance
" Vigor salesman 180 Westminster bds at Riverpoint
" Virgil driver 330 Canal bds 179 Transit
Olivera Manuel died Nov 2 1918
Oliveria Antone laborer h 12 Governor
" Francis painter h 85 Ives
" Marian P laborer h 109 Transit
Olivieri Achillo chauffeur bds 123 Vinton
" Alessandro S barber h 14 Ring
" Alfredo chauffeur bds 123 Vinton
" Annina widow h 123 Vinton
" Anton laborer h 56 Brook
" Eusebio laborer h 27 Arthur av
" Francesco S barber bds 14 Ring
" Gaetano laborer h 191 Cedar
" Manuel wireworker h 93 Brook
Olivo Agnes widow Francesco bds 14 Loveday
" Antonio grocer 389 Admiral h 641 Douglas av
" Antonio variety 92 Dean h do
" Cesare teamster h 11 Rome av
" Domenico laborer h 29 Weeden
" Fortunato barber 109½ Charles bds 396 Admiral [av h do
" Francesco barber and real estate 884 Douglas
" Francesco laborer h 396 Admiral
" Francesco laborer h 27 Cutler
" Gaetano barber 6 Chalkstone av h 18 O'Neil
" Giuseppe operative h 653 Douglas av
" Nuncio laborer bds 653 Douglas av
" Nunzio died Oct 17 1918
" Placido laborer h 38 O'Neil
" Sabino h 71 Penn
" Stefano laborer h 641 Douglas av
" Stefino grocer 114 Veasie h do
" Vincenzo teamster h rear 92 Dean
" Vito millworker h 23 Bond
Olla David pedler h 78 Dean
Ollie Hartan cook 5 Benefit bds do
Olliver Leon variety store 743 Cranston h do
Ollove Max tailor 419 S Main h 12½ Arnold
" Philip tailor bds 12½ Arnold
Ollsen Ellen nurse 109 Wash rm 407 b 562 Hope
" Gustave A jeweler h 163 Dudley
Ollweiler Edward meatcutter 172 Regent av bds 54 Lester [Lester
" Maude housekeeper 16 Bridgham bds 54
Olmstead John G rem to Charlestown Mass
Olmsted Frank H mgr 32 Westminster rm 33 h 7 E Manning
" Julia A Mrs, Home for Aged Women
Olney Albert salesman rms 237 Williams
" Albert E driver h 192 Chestnut [av
" Alpha A clerk 380 Westminster h 122 Whittier
" Bessie F teacher bds 254 Washington
" Bessie T clerk h 12 Dawson
" Caroline C h 132 Everett av [liams av
" Celia H widow Amos M C h 119 Roger Wil
" Charles B milkman h 62 Waverly
" Charles P pres 41 Weybosset h 35 Creighton
" Elisabeth W sec R I Humane Education Society 17 Exchange rm 205 bds 30 Greene
" Ella B jeweler rms 7 Junction
" Ernest P steamfitter h 10 Blundell
" Estelle widow Edwardward h 11 Frederick
" Frank F Mrs h 141 Waterman
" George engineer h 1318 Smith
" George L photographer h 81 Wabun av

Olney
" George W (American Hand Laundry) 49 Richmond and 162 Somerset h at Lincoln
" Harriet A Mrs bds 1245 Eddy
" Harriet F widow William h 213 Ocean
" Joseph coal h 248 Cypress

OLNEY JOSEPH & SON Inc coal 41 Weybosset and 343 S Water—See page 1086
" Mabel J bds at Centredale [at N Prov
" Mary E Miss cors sec 819 Butler Exchange h
" Mildred M office asst 380 Westminster bds 136 Prairie av
" Milton G chauffeur 129 Canal h 117 Wendell
" Prue A widow John B S bds 237 Bucklin
" Ralph A motorman bds 789 Elmwood av
" Sarah E h 227 Bucklin
" Walter A laborer bds 305 Tockwotton
" Walter S operator h 89 Trask
" William A jr clerk P O h 171 Rutherglen av
Olneyville Card Co 90 Plainfield
" Free Library Association 12 Olneyville sq
" Freight Station foot of Latham
" Furniture Co house furnishings 1917 to 1921 Westminster [neyville sq
" Hotel, James F Corcoran prop 43 and 45 Ol
" Meat Market 24 Olneyville sq
" Nest of Owls 15 Stokes
" Provision Co (Allen H Ramsdell) 274 Oak
" Square Lunch 1 Manton av
" Square Market 1890 Westminster
Olobri Pietro driver h 138 Atwells av
O'Loughlin Bernard laborer h 821 N Main
" Charles E (Wm B O'Loughlin & Sons) h at Auburn
" Elisabeth widow John F h 99 Jonathan
" Frank rem to Maryland
" George F laborer h 27 Burgess
" James C shipper bds 821 N Main
" James H plumbing and steam heating 41 Cranston bds at Cranston
" John, Gorham's h 69 Pleasant View av
" John jr (U S A) bds 69 Pleasant View av
" Joseph colorer h 180 Potter's av
" Leo G (Wm B O'Loughlin & Sons) bds 242 Broad [Cranston
" Marion C bookkeeper 41 Cranston bds at
" Martin polisher h 119 Hanover
" Martin J bottler h 3 Baltimore
" Mary A sec 146 Westminster rm 401 bds 12 Osborn
" Philip M mgr 74 Dorrance h 200 Burrington
" William B (Wm B O'Loughlin & Sons) h 242 Broad
" Wm B & Sons (Charles E and Leo G) basket mfrs 250 Harrison
" see LOCKLIN and LOUGHLIN
Olovitch Alfonso laborer h 71 Ashburton
Olsen Albert V stonesetter bds 316 Ohio av
" Alf (U S A) bds 61 Thurston
" Alfred J silversmith h 28 Grand
" Alfreda hairdresser 137 Mathewson bds 131 Somerset
" Alice cigars 258 N Main bds 328 Broadway
" Anna M bds 624 Elmwood av
" Antoine J (U S N) bds 118 Williams
" Axel E foreman 100 Richmond h 45 Twelfth
" Charles bronseworker bds 370 Bucklin
" Charles carpenter bds 87 Byfield
" Christian asst foreman Prov Engineering Co h at Marieville
" Clara widow Charles h 69 Glover
" Edith M steno 47 Exchange pl bds 30 Amy
" Edward master mariner h 49 Toronto av
" Erick M, B & S h 38 Harvest
" Harry master mariner bds 192 California av
" James D (Olsen Tire Co) h at Rehoboth Mass
" Jennie rms 235 Broadway
" John master mariner bds 192 California av
" Julius A, B & S bds 69 Glover
" Margaret phone opr 1137 Broad bds 192 California av
" Nils (Tripp & Olsen) h 450 Lloyd av
" Nils platformman Am Railway Ex h 316 Ohio av
" Ole E master mariner h 192 California av
" Paul E engraver bds 61 Thurston
" Richard P carpenter h 118 Williams
" Ridar, B & S bds 66 Edith
" Sophus E, Gorham's h 12 Holmes
" Tire Co (James C Olsen) automobile tires 98 Fountain
Olson Albert laborer h 27½ Lisbon
" Alfred carpenter h 265 Vermont av
" Alfred L machinist h 233 Indiana av
" Amelia widow John bds 151 Rutherglen av

Olson
" Andrew P ins agt bds 66 Robinson
" Annie widow Albert h 59 Robinson
" Anthony L painter bds 66 Robinson
" Arthur machinist bds 59 Robinson
" Arthur poultry bds 66 Robinson
" Bernard, Screw Co bds 320 Jastram
" Carl A laborer h 16 Caswell ct
" Carl L machinist h 320 Jastram
" Charles machinist h 70 Fremont
" Charles W mechanic 42 S Water bds 27½ Lisbon
" Clara clerk 400 Westminster bds at Auburn
" Conrad died
" David C sand bobber h 58 Robinson
" Ellen clerk B & S bds at Natick
" Emma L laundress bds 65 Ayrault
" Enos P clerk bds 27½ Lisbon
" Eric farmer h 118 Burlington
" Ernest H coremaker h 356 Douglas av
" Frank gardener 75 Orchard av h do
" Frank A carpenter h 144 Ocean
" George E jeweler bds 131 Somerset
" George W, B & S bds 27½ Lisbon
" Gustaf died Nov 7 1918
" Gustaf N carpenter h 74 Toronto av
" G Ragnar glassworker bds 17 Lisbon
" Hannah bookkeeper 5 Grosvenor bldg bds 131 Broadway
" Hans B carpenter h 167 Camden av
" Herbert G clerk R I Hospital Trust Co h 58 Felix [ton
" Hilda L real estate 14 Greene rm 5 h 18 Creigh
" Hope F bookkeeper 89 Weybosset bds 31 Somerset
" Iver E painter h 63½ Glenham
" Jessie M clerk bds 21 Pearl
" John (John Olson & Son) h 624 Elmwood av
" John carpenter h 129 Narragansett av
" John & Son (John M) annealing and hardening 120 Clifford
" John Adolph machinist bds 324 Orms [av
" John M (John Olsen & Son) bds 624 Elmwood
" John M patternmaker h 15 Berkshire
" John W bds 9 Claverick
" Josephine Mrs h 15 D
" Lars gardener 491 Angell bds do
" Lena A rem to Edgewood
" Lillian clerk 380 Westminster bds 59 Robinson
" Mabel F bookkeeper 120 Clifford bds 624 Elmwood av
" Nils butcher h 66 Robinson
" Olaf H machinist h 83 Pinehurst av
" Olof E auto driver rms 49 Somerset
" Oscar carpenter h 39 Harriet
" Oscar janitor h 190 Pavilion av
" Oscar laborer h 271 Willard av
" Otto E pipe coverer h 30 Army
" Peter elevatorman h 21 Pearl
" Raymond student bds 131 Somerset
" Robert M machinist bds 872 Chalkstone av
" Roy E rms 160 Broad
" Ruth tel opr bds 49 Somerset
" Samuel R (U S A) bds 27½ Lisbon
" Sophie Mrs h 18 Creighton
" Susie widow Harry h 320 Freidnship
" Sven O toolmaker h 95 Harold
" Thomas M machinist h 52 Stamford av
" Werner C machinist bds 320 Jastram
" William sheet iron worker h 131 Somerset
Olsson Ellen nurse bds 562 Hope
" Emma J housekeeper 1354 Broad
" Hans B h 167 Camden av
" Jennie H clerk B & S bds at Longmeadow
" John (U S A)
Olvero Francesco laborer h 44 Grape
Olynki Michael laborer h 53 Pilgrim
Olyott Albert G pressman Journal h at Pawt
" J A composing room Journal bds at Pawtucket
O'Malley Austin J carpenter h 179 Orms
" Catherine sewer bds 338 Branch av
" Catherine widow James died Oct 9 1918
" Charles (U S A) bds 212 River av
" Elizabeth I sewer bds 118 Winchester
" George F molder h 373 Charles
" James F blacksmith bds 338 Branch av
" John F architect bds at Central Falls
" John J police insp 161 Fountain h 1045 Elmwood av
" Julia F widow Patrick h 118 Winchester
" Margaret V widow Thomas J h 212 River av
" Marguerite M cashier 60 Broadway bds 212 River av
" Martin F police station 2 h 880 Douglas av
" Mary widow James bds 494 Manton av

O'Malley
" Mary A steno 48 Custom House st rm 22 bds 212 River av
" Mary J asst buyer bds 338 Branch av
" Mary M clerk 207 Union b 179 Orms
" Matthew plasterer bds 134 Benefit
" Rose clerk 291 Westminster bds 338 Branch av
" Thomas E asst pastor St Joseph R C church h 92 Hope
Omar Ahmed h 16 Barclay
" Ahmed jr barber 32 Fountain b 16 Barclay
" Alli, Screw Co h 389 N Main
O'Mara Catherine widow Michael h 26 Washburn
" James T egg candler 364 Canal h 234 Orms
" John (U S N) bds 26 Washburn
" John F rubberworker bds 101 Ford
" John H h 101 Ford
" William J (U S A) bds 149 Burnett
" William P motorman h 149 Burnett
" Winifred V clerk B & S bds 26 Washburn
O'Marra see O'Mara and O'Meara
O'Meara Annie J rubberworker bds 101 Ford
" C Elizabeth physician 1547 Westminster h do
" Daniel clerk 243 Westminster
" Daniel F clerk bds 794 Eddy
" Jeremiah F pastor StMary's R C church h 538 Broadway
" John F clerk 446 Eddy b 194 Gano
" John G physician 1547 Westminster h do
" Margaret E rubberworker bds 101 Ford
" Mary widow John h r 66 John
" Mary widow Michael grocer 794 Eddy h do
" Mary E widow Michael E bds 28 Plain
" Sadie nurse 72 Broad rms do
" see O'Mara
Omerod Jonathan h 80 Camp
" William clerk R R freight rms 253 Point
On Kwong Hong & Co teas 126 Summer h do
Onderdonk Albert P clerk 21 S Main h 27 Woodbury [Huldah
Ondrasek Peter laborer Butler Hospital h 42
" Stephen driver bds 42 Huldah
O'Neal Charles rms 625 Westminster
O'Neil Agnes sewer bds 160 Hudson
" Albert clerk h 387 Admiral
" Albert J machinist bds 528 Chalkstone av
" Alice tailoress bds 212 Power
" Annie h 11 Forest
" Annie Miss h 47 Alton [mont av
" Annie M bookkeeper 185 Eddy bds 227 Ver-
" Annie M clerk bds 424 Broadway
" Bertha sewer bds 160 Hudson
" Bertha K teacher Point-st school bds 164 Potter's av
" Bessie L clerk bds 494 Broad
" Bridget Miss h 74 John
" Bridget Mrs h 10 Kepler
" Catharine F bds 10 Kepler
" Catherine clerk bds 123 Transit
" Catherine Mrs h 155 Hudson
" Catherine E housekeeper 916 Douglas av
" Catherine G nurse Prov City Hospital b do
" Charles watchman h 64 Putnam
" Charles A clerk 182 Gano bds 415 Wickenden
" Charles A conductor h 111 Gallup
" Charles F machinist h 1 Custer ct
" Charles F jr oiler bds 1 Custer ct
" Daniel F piper h 147 Hudson
" David Q grocer 158 Potter's av bds 164 do
" Delia M widow John E h 665 Broad
" Dennis laborer h 401 Benefit
" Edward D clerk 219 Benefit bds 212 Power
" Elisa Mrs bds 157 South [tain
" Elisabeth D Mrs die stamper bds 304 Foun-
" Francis Rev teacher Providence College h do
" Francis J boilermaker's helper bds 731 Harris av
" Frank E clerk bds 424 Broadway
" Frank M driver bds 21 Somerset
" George h 164 Potter's av [av
" George (American Laundry) h 465 Elmwood
" George jeweler rms 74 Elm
" Gertrude bds 125 Governor [Harriet
" Gertrude C teacher Lexington-av school bds 9
" Harry sta engineer rms 856 Westminster
" Helen M clerk 108 Weybosset rms 327 Wash
" Helen T steno 307 Broad bds 118 Rosedale
" Henry B engineer N Y, N H & H h 266 Admiral
" Hugh J liquors 182 Gano h 415 Wickenden
" Isabel V clerk bds 348 Public
" James chauffeur h 242 Althea
" James clerk 66 Weybosset rms 226 Pine
" James filecutter h 79 Berkley
" James finisher h r 17 Chaffee

O'Neil
" James laborer bds 301 Charles
" James painter rms 157 South
" James A artist bds 528 Chalkstone av
" James E h 348 Public
" James E jr lieut Engine 13 h 9 Harriet
" James H liquors 873-875 Douglas av h r 873 do [wood
" James H pres James H O'Neil Co h at Edge-
" James H C mgr jeweler 185 Eddy
" Jeremiah laborer h 123 Transit
" Jeremiah J watchman rms 22 College
" John boards 111 Gallup
" John carpenter h 17 Edgemere av
" John clerk R R freight h 175 Burnside
" John laborer h 144 Stanwood
" John machinist bds 23 Walling
" John watchman h 203 Althea
" John C steamfitter bds 15 Marvin
" John E Mrs h 665 Broad
" John F machinist h r 936 Westminster
" John F motorman h 17 Edgemere av
" John F overseer Steere Mill h 886 River av
" John F piper h 15 Marvin
" John H com trav h 515 N Main
" John J combmaker h 11 Conduit
" John J hoseman Engine 18 h 89 Rugby
" John J mailing room Journal bds 11 Harriet
" John L chauffeur h 205 Regent av
" Joseph bds 38½ Arch
" Joseph chauffeur bds 3 Salmon
" Joseph (142 Sabin) died
" Joseph H jr gen agt surety dept Mass Bonding & Ins Co 828 Industrial Trust bldg h at Portsmouth
" Josephine clerk bds 123 Transit
" Josephine steno bds 1168 Chalkstone av
" Lula B h 76 Messer
" Mabel B yarn winder h 170 Vinton
" Margaret Miss h 47 Alton
" Margaret laundress bds 288 Potter's av
" Margaret sewer bds 155 Hudson
" Margaret J bds 494 Broad
" Margaret R h 126 Plain
" Martha clerk 1957 Westminster bds 160 Hudson [dale
" Martin F liquors 839 Potter's av h 118 Rose-
" Mary wiaow James h rear 17 Chaffee
" Mary widow Timothy h 212 Power
" Mary widow William P h 12 Trenton
" Mary A clerk bds 494 Broad
" Mary A teacher rem to Newton Mass
" Mary A widow Thomas F h 494 Broad
" Mary A widow William bds 69 Waverly
" Mary E widow Patrick h 3 Salmon
" Mary J widow Thomas F h 231 Power
" Mary T (401 Benefit) died Jan 7 1919
" Mary T widow Daniel bds 23 Mt Pleasant av
" May milliner 136 Westminster bds 333 Orms
" Michael J physician 390 Prairie av h do
" Neva L steno 203 Union sta h at Riverside
" Patrick driver h 160 Hudson
" Patrick E clerk h 190 Calla
" Patrick W painter h 91 Ruggles
" Sarah L clerk bds 348 Public
" Susan sewer bds 155 Hudson
" Susan M teacher Federal Grammar school bds 89 Rugby
" Susan T clerk bds 348 Public [Douglas av
" Teresa A teacher Veasie-st grammar h 916
" Thomas printer bds 387 Admiral
" Thomas A driver h 106 Lockwood
" Thomas F laborer h 528 Chalkstone av
" Thomas J druggist 550 Charles h 139 Rochambeau av
" Thomas J loomfixer bds 117 Wood
" Thomas M police station 5 h 125 Reservoir av
" Timothy E collector bds 227 Vermont av
" Timothy J clerk h 212 Power
" William F deputy supt police h 209 Sackett
" William H plumber 56 Charles h 149 Sixth
" William H purchasing agent 21 S Main h 144 Congress av
" see O'Neal
O'Neill Anna clerk bds 118 Willow
" Anthony J oiler h 152 Tookwotton
" Bros (Joseph M and William H) horseshoers 341 Fountain
" Bridget widow Terence bds 134 Sabin
" Catharine widow John h 142 Pearl
" Catherine C bookkeeper 256 Westminster bds 123 Transit
" Charles bds rear 552 Plainfield
" Cyril V supt ft Crary h at Edgewood
" Dora clerk Ind Trust Co bds 123 Transit

O'Neill
" Dora C bds 41 Plenty
" Edward laborer bds 167 O'Connell
" Edward F laborer h 487 Washington
" Edward J salesman h 34 Seekonk
" Eleanor nurse at Camp Mills
" Elizabeth bookkeeper 545 Westminster
" Elizabeth M widow Owen h 33 W River
" Eugene H barber 1 Hartford av h 244 Eastwood av
" Eugene T (U S A) bds 1168 Chalkstone av
" E Francis gen sec 109 Washington rm 303 bds 76 Prospect
" Florence G bookkeeper 105 Dyer bds 41 Plenty
" Florence V clerk bds 142 Pearl
" Francis J polisher bds 731 Harris av
" Frank I clerk 777 Westminster bds 14 Wood
" Frank J died Jan 3 1919
" Fred J (U S A) bds 14 Wood
" George A janitor Ind Trust Co
" Henry M (U S A) bds 1 Madison
" James B painter h 75 Wallace
" James C conductor R I Co bds 1 Madison
" James F dept col U S Treasury Dept 203 Federal bldg h 105 Nelson
" James F laborer bds 167 O'Connell
" James H (U S A) bds 50 Rowan
" James J steamfitter h 104 Farm
" James P laborer bds 79 Borden
" Jeremiah fireman h 231 Power
" Jeremiah F painter h 167 O'Connell
" John E, B & S bds 114 Ellery
" John F clerk 128 Dorrance h 54 Glenham
" John J (O'Neill & Block) h 172 Oakland av
" John P jeweler bds 142 Pearl
" Joseph h 38½ Arch
" Joseph M (O'Neill Bros) h 67 Vernon
" Josephine dressmaker bds 80 Arnold
" Josephine E steno 586 Atwells av h 1168 Chalkstone av [201 Oakland av
" Katherine E G teacher Candace-st school bds
" Lena U chainmaker bds 142 Pearl
" Louise bds 38½ Arch
" Mabel G operator 6 Weybosset
" Mae rem to Boston Mass
" Margaret variety 14 Ellery h do
" Margaret widow John h 41 Plenty
" Margaret A steno 755 Westminster bds 75 Wallace
" Margaret J dressmaker 80 Arnold h do
" Mary widow John housekeeper 151 Beacon av
" Mary widow Patrick H h 169 Potter's av
" Mary F saleswoman bds 142 Pearl
" Mary G bookkeeper 56 Pine bds at Pawtucket
" Matilda Miss h 160 Cranston
" Maurice R carpenter 143 Dyer bds 41 Plenty
" Michael, Gorham's h 1 Madison
" Michael F salesman h 21 Somerset
" Minnie A bookkeeper Abbott Park pl
" Owen P (U S N) bds 33 W River
" Patrick gardener 12 Benevolent bds do
" Patrick F clerk 601 Broad bds 118 Willow
" Patrick J carrier East Side P O h 46 Abbott
" Patrick J laborer h 114 Ellery
" Rose S widow John h rear 552 Plainfield
" Sarah clerk bds 118 Willow
" Sarah Mrs h 1168 Chalkstone av
" Sarah U nurse bds 438 Hope
" Stephen J (U S A)
" Thomas laborer bds 436 Pine
" Thomas D steno bds 1168 Chalkstone av
" William orderly St Joseph's Hospital bds do
" William piper h 46 Osborn
" William F jeweler h 61 Poe
" William H (O'Neill Bros) h 201 Oakland av
" William H jr clerk 504 Eddy h Eden Park
" William J clerk 21 Empire h at Edgewood
" & Block (J J O'Neill, L H Block) mfg jewelers 54 Page
" see O'Neal
Oneppo Luigi operative h 14 Marietta [Vinton
Onorato Gennaro B grocer 120 Spruce bds 100 " Vincenzo laborer h 5 Crout
Onysko Mikol bottler h 18 Pilgrim
" William laborer h 94 Bogman
Opeloski Adam laborer 4 Campbell court
Openshaw Thomas rem to Central Falls
Oppenheimer James H vice pres 158 Pine h 236 Butler av
Opperman Fred H tinsmith h 350 Niantic av
Optical Mfrs Assn 511 Westminster rm 610
Orabona Felice barber 163 Manton av h 255 Laurel Hill av
" Forendino painter h 818 Charles
Orabone Joseph driver 52 Pine bds 18 Chestnut
Oraboni Francesco fileworker h 114 Federal
" Francesco fileworker h 246 Atwells av
Orabono Domenico shoemaker 455½ Atwells av h 14 Albro
" John foreman 85 Kimball bds 14 Albro
Orchard Ellen widow Frank J h 6 Salisbury
" Mary E rubberworker bds 6 Salisbury
Orchoff Isadore jeweler h 31 Benefit
" Samuel jeweler h 41 Howell
" see Aucott
Ordahl Marion widow Martin h 32 Landor
Ordway George W springwater 147 Messer bds do
" Kelsey Sanborn chiropractor 57 Eddy h 273 Pearl apt 23
" Lewis E electrician bds 358 Friendship
O'Regan John cloaks and suits 187 Mathewson h 47 Benevolent
" Mary Miss housekeeper 47 Benevolent
O'Reilly Agnes F steno bds 126 Providence
" Albert h 328 Plainfield
" Albert J (U S N) bds 172 Massachusetts av
" Annie widow Thomas h 33 Amy
" Annie A widow John J bds 69 Wallace
" Catharine A teacher Candace-st school bds 27 Taber av
" Catharine I winder bds 1494 Westminster
" Catharine T dressmaker 971 Branch av b do
" Catharine T Mrs milliner 8 Arcade h 1051 Elmwood av
" Charles h 9 Polk
" Charles operative h 55 Langdon
" Charles wood turner h 27 Marvin
" Charles A machinist h 10 Grosvenor av
" Charles L, B & S h 636 Smith
" Charles W toolmaker h 11 Cady
" Daniel F paying teller city treasurer's office h 126 Providence
" Edmond D freight clerk h 96 Laurel Hill av
" Edmund F clerk 356 Canal b at Pawtucket
" Elizabeth G winder bds 1494 Westminster
" Ella D milliner h 74 Hope
" Emily I clerk 70 S Main bds 202 River av
" Eugene machinist h 11 Cady [Plainfield
" Frances saleswoman 275 Westminster h 328
" Francis carpenter bds 1001 Chalkstone av
" Genevieve M teacher Federal-st primary school bds 172 Mass av
" Helen K teacher Oxford-st school bds 126 Providence [Branch av
" Helen R teacher Branch-av school bds 971
" Hugh J police station 1 h 33 Widsom av
" Iola rms 362 Pine
" James C salesman 364 Canal h 32 Hedley
" Jane widow Francis h 971 Branch av
" John clerk 120 Washington h at Pawtucket
" John P jeweler bds 5 Decatur sq
" Joseph E weaver h 328 Plainfield
" Katherine H music teacher 5 Decatur sq h do
" Louis J bartender h 24 Cottage
" Louise F clerk 291 Westminster b 9 Hammond
" Mary h 33 Constitution
" Mary Mrs h 19 Grand
" Mary widow John h 14 Ellery
" Mary A widow John F h 172 Massachusetts av
" Mary A widow Thomas F h 202 River av
" Mary E teacher Benefit-st school bds 126 Providence
" Mary L milliner 326 Public bds do
" Michael E engineer h 17 Howell
" Nellie F clerk Journal bds 202 River av
" Patrick plasterer 75 Westminster rm 24 h 92 Olney
" Peter died April 18 1918 [Public
" Peter M lawyer 709 Union Trust bldg h 326
" Phillip laborer bds 33 Constitution
" Rose housekeeper 9 Polk
" Sarah sewer bds 14 Ellery
" Teresa M teacher Branch-av school bds 971 Branch av [Elmwood av
" Terrence M lawyer 728 Grosvenor bldg h 1051
" Thomas driver bds 119 Elm
" Thomas painter h 23 Marvin
" Thomas F (23 Marvin) died Oct 6 1918
" Thomas F porter died August 3 1918
O'REILLY THOMAS F Jr mgr People's Loan Assn 57 Eddy rm 709 h 15 Elmhurst av—See page 1048
" Thomas J (L T Doyle Co) bds 74 Hope
Orenstein Frances bookkeeper 1 Grosvenor bldg bds 28 Shawmut
" Ida grocer 28 Shawmut h do
" Jacob jeweler h 72 Davis
" Mendel pedler h 28 Shawmut
" Samuel H mgr Motor Messenger Co 59 Union h 204 Jewett

Oreste Martini baker h 126 Delaine
Orgelman Isabell h 163 Pearl
" Mabel E bds 274 Benefit
Orggassion Charles laborer bds 73 Diamond
Orient Insurance Co Clifford D Paige state agent automobile department 405–409 Howard bldg
Oriental Coal & Wood Co 135 Manton av
" Press The (Peter Mistel) printers 38 Aborn
" Restaurant (Chinese) 29 Page
ORIGINAL BRADFORD SOAP WORKS Inc 213 Blackstone—See page 1247
" Ornament Co The metal novelties 35 Friendship
Orlando Antonio laborer h 25 Hillhurst
" Giovanni laborer h 58 Argol
Orleck Abraham junk 79 Randall h do
" David H (Prov Iron & Metal Co) h 76 Cypress
" Jacob junk h 75 Randall
" Louis salesman bds 79 Randall
" Ralph R jeweler h 171 Somerset
" Sophia widow Joseph h 33 Shawmut
Orliansky David Rev h 90 Davis
Orlinski John weaver h 297 Grove
Ormansky Alexander, B & S h 32 Fillmore
Orme Carbonating Co (W A Orme) mineral waters 74 E George
" Fred J bookkeeper h 9 Preston [Transit
" Henry K salesman 208 Weybosset bds 39 E
" William machinist h 39 E Transit
" William A (Orme Carbonating Co) h 215 Ivy
Ormerod Edward engineer bds 14 Larch
" Harold draftsman 15 Snow h 192 Laban
Ormes Charles A h 48 Jefferson
" Harry A salesman B & S bds 48 Jefferson
" William R bookkeeper B & S b 48 Jefferson
Ormiston Harry A accountant 914 Turk's Head bldg h 82 Tenth
" Percy (U S A) h 41 Claverick [Salisbury
Ormond Agnes M clerk 217 Westminster bds 10
" Alice F clerk bds 10 Salisbury
" Andrew J clerk bds 10 Salisbury [av
" Edward J blacksmith city yard h 89 Douglas
" John P (U S A) bds 52 Candace
" Louis C machinist h 54 Preston
" Marguerite C L teacher Federal-st grammar bds 10 Salisbury
" Patrick J horseshoer 79 Orange h 10 Salisbury
" William blacksmith h 52 Candace
Ormondroyd Albert laundry agent h 24 Salisbury
" William clerk R R freighthouse h at Pawtucket
Ormsbee Alice J bds 40 Taber av
" Charles E machinist bds 62 Wendell
" Clara M widow G Louis C h 71 Medway
" Emily F widow Chas S h 62 Wendell
" Ethel O steno 11 Peck bds at E Prov
" Fannie clerk bds 65 Franklin
" Francis N silversmith h rear 45 Olney
" Frank E (U S A) bds 288 Dudley
" George F died July 17 1918 [at E Prov
" Harriet M private sec 1027 Grosvenor bldg h
" Harry S (U S A) bds 288 Dudley
" Helen I clerk 98 Westminster bds at E Prov
" Helena widow h 13 Belknap [Greenwich
" John Holden asst treas 86 S Main h at E
" Mary nurse R I Hospital bds do
" Ralph P engineer 25 South h at E Providence
" Sarah J Mrs h 288 Dudley
Ormston John W machinist h 86 Newark
Orndorff Harry C salesman h 201 Waterman
O'Rork Leo A musician h 10 Duke
O'Rourke Alice E steno 232 Ind Trust bldg bds 132 Wood [E Prov
" Alice M nurse 109 Washington rm 407 bds at
" Alice T Mrs boardinghouse 557 Atwells av
" Ambrose clerk bds 320 Public
" Ann widow Constantine h 398 Plain
" Annie widow Thomas h 103 Taber av
" Annie M widow Patrick h 101 Webster av
" Austin C, Merchant Marine bds 114 State
" Barbara asst sexton Grace church h 105 Elm
" Bridget widow Hugh h 240 Globe
" Bridget widow Patrick h 41 Abbott
" Bridget M widow Thomas h 24 Steere av
" Catherine Miss h 536 Wickenden
" Catherine Mrs h 114 State
" Catherine widow Edward h 111 Lockwood
" Catherine widow Lawrence b 1047 Atwells av
" Catherine F dressmaker bds 14 Lavaughn
" Catherine M clerk bds 518 Cranston
" Catherine V clerk h 8 Wilcox
" Clarence laborer h 320 Public
" Clarence jr chauffeur bds 320 Public
" Cornelius laborer rms 313 Richmond
" Cornelius L (U S A) bds 15 Marshall

O'Rourke
" Daniel jeweler h 79 Carpenter
" Edward V clerk 211 Union sta h 518 Cranston
" Elisabeth M bds 67 River av [Blackstone
" Elisabeth M phone opr 1137 Broad bds 197
" Ellen G clerk 557 Smith h 8 Wilcox
" Ellen M dressmaker 518 Cranston bds do
" Felix ice dealer 159 Harold h do
" Felix O carpenter 8 Prince h 17 Winslow
" Frank driver h 84 Borden
" Frank J jeweler h 99 Lockwood
" Frank T real estate h 52 Portland
" Hugh V driver bds 6 Frank
" James laborer h 6 Van Buren
" James laborer h 67 River av
" James machinist h 267 Blackstone
" James motorman h 50 Crescent
" James porter 70 Mathewson b 39 Abbott
" James A silversmith h 68 Pearl
" James A (U S A) bds 766 Westminster
" James H salesman h 14 Lavaughn
" James J dentist 417 Howard bldg b 76 Andem
" James J laborer h 766 Westminster
" James J laborer bds 41 Abbott
" James W mason h 518 Cranston
" James W jr hoseman Hose 1 h 76 Olney
" Jennie T widow Michael F h r 8 Wilcox
" John rms 337 Friendship
" John jeweler bds 409 Benefit
" John laborer h 197 Blackstone
" John laborer bds 125 Pleasant
" John B police station 1 h 27 Comstock av
" John C elevatorman Grosvenor bldg b 337 Friendship
" John C jeweler h 335 Plain
" John E bds 132 Wood
" John F machinist bds 44 Smithfield av
" John F jeweler h 29 Trask
" John F real estate 320 Public h do
" John F (U S A) bds 623 Prairie av
" John F weaver bds 757 Manton av
" John J clerk bds 101 Webster av
" John J polisher h 623 Prairie av
" Joseph h 174 Prairie av
" Joseph, B & S h 15 Marshall
" Joseph, B & S bds 203 Point
" Joseph jeweler bds 398 Plain
" Joseph A clerk bds 518 Cranston
" Joseph F laborer h 409 Benefit
" Joseph J salesman 1957 Westminster bds 101 Webster av
" Joseph L (O'Rourke & Walsh) h 322 Public
" Joseph P grocer 45 Huntington av h 118 Wood
" Joseph P salesman 47 Exchange pl bds 229 Montgomery av
" Josephine E saleswoman bds 125 Governor
" Katherine bds 101 Webster av [Blackstone
" Katherine phone opr 112 Union bds 197
" Lawrence S salesman 36 Burgess h at E Prov
" Leo driver bds 229 Montgomery av
" Lucian J clerk Journal bds 135 E George
" Margaret widow Thomas h 366 Blackstone
" Margaret A, B & S bds 114 State
" Mary waitress 807 Broad bds do
" Mary Mrs h 137 Atlantic av
" Mary A Miss h 68 Fillmore
" Mary E nurse rms 105 Parade
" Mary E phone opr bds 197 Blackstone
" Mary J matron bds 6 VanBuren
" Mary M jeweler bds 125 Governor
" Mathias died April 1 1918
" Michael F died July 11 1918
" Michael J laborer h 115 Lockwood
" Michael J molder h 132 Wood
" Patrick jeweler h 1141 Eddy
" Patrick jeweler h 229 Montgomery av
" Patrick laborer h 347 Williams
" Patrick (percher) died August 21 1918
" Patrick E helper h 56 Veta
" Patrick H carriage mfr 575 Eddy h 999 do
" Patrick I physician 796 Atwells av h do
" Patrick W clerk 133 Douglas av h 27 Marshall
" Peter laborer h 44 Smithfield av
" Peter police station 2 bds 398 Plain
" Peter J laborer h 557 Atwell's av [Trask
" Raymond J electrician 112 Union bds 29
" Regina bookkeeper 575 Eddy bds 999 do
" Rose clerk bds 398 Plain
" Rose widow Patrick h 76 Andem
" Sarah widow Patrick h 159 Hudson [stone
" Susan F clerk 100 Fountain bds 366 Black-
" Terrence laborer h 404 Public
" Terrence J breweryworker h 24 StJames
" Thomas h 106 Potter's av
" Thomas, B & S h 349 Orms

O'Rourke
" Thomas jeweler h 84 Borden
" Thomas laborer bds 409 Benefit
" Thomas rubberworker h 96 Sterling av
" Thomas F proofreader Journal h 126 E George
" Thomas H police station 3 h 1141 Eddy
" Thomas J bds 103 Taber av
" William B jeweler h 203 Point
" William T (U S A) bds 229 Montgomery av
" Winifred saleswoman bds 15 Marshall
" & Walsh (Joseph L O'Rourke, Luke P Walsh) liquors 805 Eddy
" see ROURKE and ROARKE [av
Orpen John R M treas Prov Ice Co h 380 Lloyd
Orphin Charles J vice pres (Thornton Bros Co) 101 Sabin rm 9 h at Edgewood
" Horace C agt 99 Stewart h 391 Potter's av
Orr Charles S carrier Elmwood P O bds 55 Crescent
" Clarence H mgr 512 S Main h at Greenwood
" Frances M widow James E h 55 Crescent
" Francis B rem to New York
" Gertrude M music teacher 55 Crescent bds do
" Irving F pres and treas 428 Kinsley av h 11 Nisbet
" James S engineer h 304 Public
" James S pres and treas Narragansett Dairy Co h at Edgewood
" James S sec 561 S Main bds 129 Benevolent
" John J (John J Orr & Son) h 129 Benevolent
ORR JOHN J & SON general contractors supervisors and submarine work spccialists 561 S Main and 1 and 2 Pike—See page 1101
" Olive H bds 41 Hillwood
" Thomas died Oct 1918
" William A watchman h 41 Hillwood
Orrell Mfg Co comb mfrs 45 Richmond
" William A salesman h 152 Hudson
Orris Charles F carpenter h 3 Revere pl
Orsi Eugenio laborer h 114 Farmington av
Orsinelli Domenico molder h 25 Unit
Orsini Almerindo blacksmith h 114 Grove
" Amedeo jeweler h 250 Federal
" James clerk h 22 Africa
" Lorenzo jeweler h 41 Penn
Orswell John jr designer bds 334 Broad
" Mary widow John h 334 Broad
Ort John jeweler bds 123 Elm
Orteig Evariste student rms 119 Waterman
Ortenberg Bella widow Israel h 63 Pleasant
" Frances stenographer bds 63 Pleasant
" Israel (U S A) bds 63 Pleasant
" Sadie bds 63 Pleasant
Orticerio Vincenzo laborer bds 52 Ascham
Ortis John E jeweler h 405 Pine [Burnett
" Joseph F jr propertyman Keith's theatre h 30
Ortoleva Nicholas (U S A) h 615 Manton av
" Robert S (DiJeser & Ortoleva Co) real est 29 Weybosset rm 44 h 615 Manton av
Orton Annie h 197 Laban
" Annie E steno bds 127 Warrington
" Arthur, Gorham's h 35 Canton
" Emma h 197 Laban
" John E silversmith h 127 Warrington
" John E jr draftsman 1216 Turk's Head bldg bds 127 Warrington [Laban
" William elevatorman 243 Westminster h 197
Orseck Benjamin h 12 Lippitt
" Michael ins agent h 45 Bogman
Osberg Charles W jeweler bds 336 Douglas av
" Emil S jeweler bds 336 Douglas av
" Peter carpenter h 336 Douglas av
" see OHSBERG
Osborn Hattie E h 235 Admiral
" Leon O toolmaker h 50 Providence
" Lewis T watchman h 3 Edna
" Walter C clerk h 30 Cherry
" William M painter bds 9 Marshall
Osborne Arthur L coverer h 299 Cranston
" Charlotte widow Samuel rms 69 Harold
" Earl L driver h 27 Seventh
" Edward bookkeeper 69 Point h 17 Georgia av
" Edward H beltman h 95 Narragansett av
" Elmina Mrs dressmaker 4 Barnaby h do
" Jerome M salesman h 5 Young av
" John laborer h 112 Sheldon
" Lester C (Townsend Braiding Co) shoe laces 85 Wickenden h 377 Potter's av
" Thomas E milkman 4 Barnaby bds do
" William J clerk 96 Weybosset bds 99 Pleasant View av
Osbourne Emma jeweler bds 35 Cory
" Frank printer h 37 Cory
" George chauffeur h 71 Doyle av
Osfield Annie M Mrs bds 52 Diamond

Osgood Charles C machinist h 252 Fourth
" Charlotte I bds 1158 Elmwood av
" James M h 246 Fourth
" Jane E bds 1158 Elmwood av
" John E marblecutter bds 1158 Elmwood av
" Nancy L widow Samuel J h 1158 Elmwood av
O'Shaunessy Bridget h 16 Byron
" Gainer & Carr (G F O'Shaunessy, J H Gainer, E G Carr, L A McGowan) lawyers 601–604 Grosvenor bldg
O'SHAUNESSY GEORGE F (O'Shaunessy, Gainer & Carr) 602 Grosvenor bldg h 215 Broadway—See page 1283
" Michael laborer h 16 Byron
O'Shea Agnes R steno bds 68 Transit
" Catherine A clerk bds 68 Transit
" Cornelius J (U S N) bds 68 Transit
" Dennis steamfitter h 288 Williams
" Johanna widow Michael h 68 Transit
" John M clerk bds 68 Transit
" Margarette clerk 1890 Westminster
" Mary J nurse 36 Prospect bds do
" Mary T bookkeeper bds 68 Transit
" Peter laborer rms 121 Manton av
Osier Albert C (Osier Mfg Co) h at Edgewood
" Mfg Co (Albert C Osier, John F Holihan, Thomas L Keough) mfg jewelers 234 Chestnut
Osinski John machinist h 16 Covell
Osler Harold C clerk 144 Sabin b 241 Rhodes
" Howard F clerk 144 Sabin h 167 Vermont av
" Lemuel J (Eastern Hay Co) h 241 Rhodes
Oslin Ella B teacher Academy-av grammar bds 241 Amherst
" John F student R I Hospital bds 241 Amherst
" Philip W died Nov 8 1918
" William H rem to New Haven Conn
Osmansky Charles jeweler h 70 Borden
" Joseph laborer h 198 Douglas av
Osmin Mohamed barber 924 Westminster h 6 West Hoyle
Osowieski Joseph laborer bds 148 Putnam
Ostberg Erick F machinist h 11 Powder Mill
Ostby Alf E clerk 223 Canal b 157 Ohio av
" Arthur O supt 118 Richmond h 207 Lexington av
" Christian O silversmith h 157 Ohio av
" Erling C treas Ostby & Barton Co h 61 Cooke
" Harald W pres Ostby & Barton Co h 293 Governor
" Helen R h The Minden apt 84
" Ralph G sales mgr 118 Richmond h 165 Brown
" Raymond E supt 118 Richmond h 444 Brook
" & Barton Co mfg jewelers 118 Richmond
Oster David pedler h 57 Goddard
" Joseph stationery 772 Broad bds at Pawtucket
" Myer grocer 314 Chalkstone av h 316 do
Osterberg Frits W clerk R R freight b 216 Plain
" Hannah C widow Walfrid h 216 Plain
" Hilda J Mrs employment bureau 266 Benefit h do
" John S clerk 131 Washington rm 307 h 266 Benefit [versity av
Osterhout Garret B inventor B & S h 23 Uni-
" John H Mrs h 33 Redwing
Osterlund Knute G, B & S h 23 Alma
" Sophia A widow Carl b 158 Eighth [rie av
Osterman Alphonse clerk 121 Snow h 337 Prai-
" Annie jeweler bds 180 Willard av
" Catharine Mrs h 55 Dartmouth av
" Florence housekeeper 337 Public
" Jacob tailor 610 Westminster h 16 Culver
" Leonard clerk 397 Westminster b 337 Prairie av
" Louis blacksmith 341 Eddy h 16 Culver
" Rudolph A clerk 802 Grosvenor bldg bds 337 Prairie av [Dartmouth av
" Walter W lawyer 523 Grosvenor bldg bds 55
" Wolf teacher h 180 Willard av
Ostermeyer Alice M widow George h 39 Ring
Ostigny Frances M clerk 96 Dorrance bds 108 Pettis
" Henry wheelwright h 12 Wolcott
" Julia widow Stephen h 108 Pettis
" Leonore operative bds 108 Pettis
Ostroff Nathan clerk 297 Canal h 420 N Main
Ostrow Bertha clerk 186 Prairie av bds 244 Dudley
" Bessie jeweler b 244 Dudley
" Bessie steno 144 S Water bds 88 Lippitt
" Fannie clerk 186 Prairie av b 244 Dudley
" Hannah clerk bds 88 Lippitt
" Hasse Mrs h 88 Lippitt
" Meyer clerk bds 27 Lippitt
" Nathan laborer h 27 Lippitt

Ostrow
" Nathan salesman 303 Canal
" Phillip A clerk bds 88 Lippitt
" William teacher h 244 Dudley
Ostrowski John laborer h 49 Whipple
" Max blacksmith h 330 Willard av
O'Sullivan Ann widow John bds 41 Pekin
" Daniel J gardener h 16 Lincoln av
" Dennis J clerk B & S h 41 Pekin
" John E police station 8 h 185 Cole av
" John F (U S A) bds 41 Pekin
" Margaret widow Jeremiah died Feb 3 1918
" Margaret E steno 32 Westminster rm 31 bds 253 Doyle av
" Margaret E widow James P h 253 Doyle av
" Mary I teacher bds 253 Doyle av
" Nora J bds 16 Lincoln av
" Patrick T h 28 Cemetery
" Paul L rem to Philadelphia Pa
Ossajca Helen widow Marein rem to Ware Mass
" Jacob rem to New Bedford Mass
" Marein died Oct 9 1918
Ossajca Joseph weaver h 96 Julian
" Paul J groundman N E L Co h 69 Bowdoin
Oteri Guy barber 147 Pine h 154 Federal
Otis Alice A widow Orin M h 99 Lloyd av
OTIS BROS CO gold and silver refiners 187 Eddy works 98 Blackstone cor Culver—See page 1236
" Charles E sec and treas Otis Bros Co h 348 Lloyd av [218 S Main
" Elevator Co elevator repairs and supplies
" Elizabeth S h 19 Pallas
" Emily F widow Samuel A h 203 Adelaide av
" Fred A lawyer 539 Grosvenor bldg also 2d asst attorney general h 91 Elm Grove av
" Harvey L (U S A) bds 114 Overhill rd
" Horatio N clerk 42 Pine h 24 President av
" James O (Harvey & Otis) h 89 Elm Grove av
" John teamster h 83 Carpenter
" John jr laborer bds 83 Carpenter [Couples
" John J at Home for Aged Men and Aged
" Lillian E widow William N h 114 Overhill rd
" Mae L teacher 51 Empire rm 527 bds 233 Cass [raine av
" Melville N dentist 189 Mathewson h 96 Lor-
" Millicent clerk bds 114 Overhill rd
" Patrick J foreman sewer dept 104 Henderson h 233 Cass
" Robert W pres Otis Bros Co h 158 Taber av
" Samuel D, Journal h 114 Overhill rd
" Walter J chauffeur bds 233 Cass
" William P (Harvey & Otis) h 203 Adelaide av
O'Toole Abby E widow Alexander J b 24 Wilson
" Alexander J foreman 233 Harris av h at Lakewood
" John died March 6 1918
" John F bds 580 Hope
" Rose bds 68 Keene
" Stephen (U S A) h 70 E Transit
" Steven J (U S A) bds 70 E Transit
" Thomas G laborer h 148 Blackstone
Otrando Salvatore laborer h 654 Charles
Ott Anthony J woolcomber h 180 Roosevelt
" Louis P wireworker h 237 Dexter
Ottaviano Luigo baker h 128 Knight
" Raffaelo teamster h 2 Veto
Ottaway Percival C salesman h 332 Blackstone
Otte Max E R mgr 59 Eddy h 120 Messer
" Paul R h 184 Wadsworth
" Robert h 184 Wadsworth
Ottesen George K died Oct 14 1918
Ottestad Alfred J, Gorham's h 82 Rutherglen av
" Oscar jeweler h 369 Sayles [av
Ottinger Blanche E widow Frank H h 908 Branch
" Frank H died Oct 11 1918
" Nelson R spinner h 51 Shiloh
" William dressertender bds 35 Herschel
" William J B (U S A) bds 55 Longblock
" William O machinist h 55 Longblock
Otto Carl boilermaker h 32 Wilcox [Prov
" Ernest C (W H Gardner & Sons) h at East
" Frank, B & S h 187 Allston
" Frederick W jeweler h 49 Haskins
" George H jeweler bds 12 Portland
" Harriett Mrs bds 166 Hamilton
" Herman J jeweler bds 12 Portland [land
" J Herman liquors 647 Westminster h 12 Port-
" Robert C jr jeweler bds 14 StJames
Otton Walter E (U S A) bds 129 Julian
Oudette Florence A steno bds 24 Jefferson
Oudin Joseph pearl worker h 105 Althea
Ouellette Blanche clerk bds 254 Washington
" Josephine Mrs bds 88 Plainfield
Oughton Harry W chauffeur h 248 Williams
Ouillette Alexander carpenter h r 23 McDonough
" Leon T jeweler 292 Westminster h 14 Parade
" Melnia widow Theophile h 163 Lester
" Philip E (U S A) bds rear 23 McDonough
Ouimette Alexander M clerk 18 Page h 579 Cranston
" Arthur A clerk 173 Weybosset h at Cranston
" Delphis express 14 Lime h do
" Delphis Mrs housekeeper 62 Wood
" Emil J driver bds 14 Lime
" E Arthur carpenter h 805 Manton av
" Hervey A driver bds 14 Lime
" Lawrence truck driver rms 856 Westminster
" Leander plumber 577 Cranston h at Cranston
" Oliver stereotyper Evening News b 6 Broad
Oulds William S machinist h 14 Quince
Oulton Lambert physician 269 Thayer h 79 Barnes [Richmond
Outerbridge Lydia M widow Edward T h 260
OUTLET CO The (J Samuels & Bro Inc) department store 148 to 178 Weybosset—See page 1105
Ousounian Kapriel weaver h 182 Progress av
Over Spencer H gen mgr 35 Jackson h 314 Angell
Overacre Eva A Mrs roominghouse h 236 Broadway [Brighton
Overbeck George W upholsterer 43 S Main h 31
Overland Distributors automobiles and supplies 49–53 Mathewson [108 Mathewson
" Lunch The (Meyer S Jaffa, Sarkis A Kusoian)
Overseer of Poor 616 Eddy
Overton Joseph machinist h 20 Erastus
Oviatt Wesley T gen supt 25 South h 227 Cass
Ovsenik John florist 47 Eddy h at Seekonk Mass
Owen Alice (nurse) rem to Washington D C
" Benjamin T bds 39 Daniel av
" Charles D jr treas 509 Hospital Trust bldg h 135 Lloyd av
" Clarence H clerk Atlantic Mills h at Natick
" Delia S widow George bds 96 Taylor
" Elisha B clerk R R freight h at Quidnick
" Ellen I Mrs dressmaker h 18 Owen
" Fred L attorney 86 Weybosset rm 56 h 100 Priscilla av
" Harry C asst sec Ind Trust Co h 27 Phillips
" John A clerk 17 Custom House st h 102 Ford
" John A jr (U S A) bds 102 Ford
" Mary C widow Charles D h 110 Bowen
" Mary J widow Owen h 83 Ruggles
" Matthew O dressertender h 118 Clarence
" Michael J h 40 Howard
" Michael O grocer bds 21 Centennial ct
" Pryce h 429 Fountain
" Richard silversmith h 136 Colfax
" Richard L buyer h 178 Jewett [worth
" Solomon A clerk 717 Cranston h 181 Wads-
" Thomas J ironworker h 777 Atwells av
" Walter B vice pres John D Peck Inc 216 Dyer bds 41 Boylston av
" William K bds 100 Priscilla av
Owens Agnes office mgr 184 Earley b 12 Andrews
" Alfred S, Journal bds 178 Amherst
" Alice J steno 15th floor Turk's Head bldg bds 12 Andrews
" Alice T widow John h 65 Beaufort
" Catharine A Mrs h 12 Andrews
" Catherine widow John h 178 Amherst
" Edwin clerk 95 Pine bds 61 Rosedale
" Ernest toolmaker h 27 Regent av
" Francis bds 64 Brownell
" Fred machinist rms 291 Dean
" James engineer h 50 Canton
" James jr (U S A) bds 50 Canton
" James J bds 40 Dover
" John mach bds 13 Leah
" John A conductor h 178 Amherst
" John P clerk 35 Jackson h 61 Rosedale
" John R bookkeeper bds 61 Rosedale
" John W (U S A) bds 50 Canton [65 Beaufort
" Joseph J real estate 75 Westminster rm 8 bds
" Luke h 46 Diamond
" Margaret h 62 Longblock
" Mary C teacher bds 12 Andrews
" Myles E laborer h 210 Lockwood
" Thomas H photographer 101 Washington rms 257 Broadway
" Thomas R (U S A) bds 12 Andrews
" William T (U S A) bds 50 Canton
Owl Lunch and Tea Room (Mary A Robinson Mrs Rita P Gardner) 256 Westminster rm 23
Owler Albert J enlisted U S A [Edgewood
" Duncan J section mgr 243 Westminster h at
" Duncan S rem to Fall River Mass
" John M clerk 56 Exchange pl h 89 Peace

Owls Club 109 Mathewson
Owren Foundry Co rem to Attleboro Mass
" Oiner rem to Attleboro Mass
" Ole B (Ole B Owren Co) h at Edgewood
" Ole B Co (Ole B Owren) enamelers 234 Chestnut
Owsiak Antone weaver h 37 Laban
Oxford Greenhouses, F Diets prop 23 French
" Land Co 1402 Turk's Head bldg
OXFORD LINOTYPE COMPOSITION CO 26 Custom House st—See page 1221
" The (E R Reichheld) lodginghouse 390 Weybosset
Oxley Cecil S clerk 419 Smith bds 18 French
" Ethelbert B (U S A) h 18 French
" E M Mrs clerk 802 Turk's Head bldg bds 66 Hathaway
" John C produce h 18 French
Oxx Henry B motorman 440 Eddy h 1407 Broad
" Henry G sec 163 Clifford h at Edgewood
Osiekiewicz Alexander laborer h 25 Audrey

Pabodie C A & Son (C Walter) plate engravers 139 Mathewson rm 509 [av
" C Walter (C A Pabodie & Son) h 56 Harvard
" Ella L Miss h 34 Somerset
" Ellen M died Nov 20 1918
" Jennie E h 34 Somerset
" see PEABODY
Pace Carmine, B & S h 533 Douglas av
" Carmine carpenter h 542 Charles
" Charles S engineer h 90 Academy av
" Domenico laborer h 15 Aventine av
" Francesco laborer h 542 Charles
" John T foreman h 19 Radcliffe av
" Ludovico (U S A) bds 130 Arthur av
" Michele laborer h 21 Hassan
" Olindo jeweler bds 130 Arthur av
Pacilli Domenico molder h 76 Borden
Pacheco Antone laborer h 120 Ives
" Candy laborer h 452 Benefit
" Emily widow Joaquin h 323 Williams
" Frank laborer h r 19 Trenton
" Frank laborer h rear 35 Brook
" Frank oysterman h 322 Williams
" James laborer h 79 Trenton
" Joaquinn V died Oct 26 1918
" Joseph laborer h 92 Brook
" Joseph machinist h 10 Trenton
" Luciano laborer h 86 Transit
" Manuel chauffeur h 23 Sheldon
" Manuel laborer h r 56 E Transit
" Manuel laborer h 303 Williams
" Manuel sausage maker h 36 Sheldon
" Mariono laborer h 9 Goulding
" Urbano S h r 41 John
Pachinski Stanislaw laborer h 65 W River
Pachio Marrano baker 380 Westminster
Pachon John C laborer h 6 Goulding
Pachomski Stefan carpenter h 86 Putnam
Pachucki Frank laborer h 24 Putnam
Pacia Pasquale weaver h 22 Veasie
Pacific Chinese Restaurant 45 Aborn
" Mutual Life Ins Co of California 317 Turk's Head bldg
Pacifico Antonio jeweler h 110 Arthur av
" Concetta clerk bds 110 Arthur av [av
" Domenico tailor 1100 Broad bds 110½ Arthur
" Luigi jeweler bds 110 Arthur av
" Raffaele jeweler h 18 Republican
Pacini Frank tailor 18 Jackson h 124 Vinton
Pacitti William carpenter h 3 Social
Packard Ambrose pres J S Packard Dredging Co h 93 S Angell
" Delia widow William h 138 Delaine
" Frank E credit mgr 110 N Main bds 20 Hawthorne [Broad
" Guy C supt 409 Union Trust bldg h 1896
" Homer D com trav 65 Clifford h 33 Atlantic av
PACKARD J S DREDGING CO contractors 1004 Turk's Head bldg—See page 1101
" J S Mrs 1004 Turk's Head bldg h at Stillwater [Angell
" Kirk W sec J S Packard Dredging Co bds 93 S
" Margaret I widow Charles h 985 Eddy
" Motor Car Co of Boston sales room Washington cor Empire service station 179 Aborn
" Sarah A Mrs bds 96 Bowen
" Sarah M widow Frank E h 26 Prairie av
" William B clerk 54 Weybosset h 33 Gladstone
Packenham Mary clerk bds 51 Rosedale
" William engineer h 51 Rosedale
" see PECKENHAM
Packer Samuel T train dispatcher 201 Union station h 51 Maude
Packewicz Matthew h 314 Lowell av
Packham Frank W inspector h 203 Cass
Paddock Albert E gen'l freight agent 446 Eddy h at Edgewood
" Emily Miss matron 118 Cushing bds do
" George E clerk 165 S Water h 63 Governor
" Lewis N salesman 1104 Turk's Head bldg h at Edgewood [Humboldt av
" Miner H teacher Technical High school h 27
" Stephen D lawyer 1104 Turk's Head bldg bds 27 Humboldt av [years old)
Padelford Catherine widow h 11 Summer (94
" Emma widow George H bds 139 Reservoir av
" Emma A widow Albert bds 597 Public
" Ernest L, Gorham's h 82 Atlantic av
" Henry C machinist h 139 Reservoir av
" Lester E (Stanley Sales & Garage Co) 13 Mathewson h at Riverside
" Lillian A nurse 232 Atlantic av bds do
Padien Alice teacher bds 73 Willow
" Catherine E buyer bds 28 Warren
" Catherine S Miss h 160 Amherst
" Emma T teacher George J West grammar b 160 Amherst
" George W conductor h 187 Chapin av
" James F agent 43 Sabin h 28 Warren
" John F inspector h 73 Willow
" John J boxmaker bds 146 Harold
" Joseph C conductor bds 61 Hyat
" Mary A Miss h 113 Delaine
" Mary E Mrs h 20 Perry
" Raymond J machinist h 119 Whitehall
" Susan I bds 113 Delaine
" Thomas H loomfixer bds 162 Academy av
Padelkin Leo junk h rear 251 Chalkstone av
Padlain Oliver machinist bds 58 Capron
Padley Freda W teacher Bridgham grammar school bds 316 Broadway
" Harry E student bds 316 Broadway
" Mary E widow Thomas E h 316 Broadway
" Robert C (U S A) bds 316 Broadway
Padula Camilla laborer h 680 Douglas av
Padulla Alessandro laborer h 680 Douglas av
Paeth John W, Gorham's h 106 Niantic av
" William H, Gorham's h 77 Lexington av
Pagano Andonetta weaver bds 10 Tiber
" Paola laborer h 36 Hereford
" Pasquale chauffeur h 68 Arthur av
" Verginia weaver bds 10 Tiber
Page Agnes B widow Frank S h 173 South
" Caroline S steno Journal h 136 Broadway
" Carrie M C widow John W h 66 McKinley
" Charles A mgr h 709 Hope
" Charles A trav salesman h 709 Hope
" Charles F dressertender h 47 Rosedale
PAGE CHARLES H stable 72 Well and undertaker 200 S Main h 346 Benefit—See page 1265
" Corlista A widow Simon S bds 115 Bayard
" Daniel blacksmith h 8 Appleton
PAGE EARL G "Ford" livery also auto repairer 324 Fountain h at Edgewood—See page 1035
" Edyth Brien music teacher 385 Westminster rm 23
" Ella W Mrs bds 162 Webster av
" Ernest A stable 296 Dean h 335 Washington
" Frank clerk bds 173 South
" Frank A (Goff & Page) customs broker 225 Ind Trust bldg also sec Harbor com 320 State House h 19 Overhill rd
" Frank W bds 7 Beacon av
" Frederick E (Page & Page) h at Albion
" George driver h 315 Chalkstone av
" Harlan A real estate agt 162 Webster av h do
" Hattie Mrs h 45 Benevolent
" Henry N bds 474 Pine
" Ida Mrs nurse 98 Doyle av bds do
" Isabelle clerk 292 Westminster bds 56 Bainbridge av
" Jane B widow Henry h 849 Elmwood av
" John B watchman h 116 Fruit Hill av
" John B jr (U S A) bds 116 Fruit Hill av
" John H Mrs h 199 Gallup
" John W stable h 53 Hamlin
" Julia A widow Charles H h 60 Congdon
" J Edward chauffeur h 45 Benevolent
" Leon P (U S N) bds 116 Fruit Hill av
" Lillian A teacher Althea-st school b 52 Wood
" Lillian A Mrs h 95 Wilson
" Louis widow h 58 Winter
" Louis A h 474 Pine
" Marguerite teacher Technical High school h 53 Hamlin [Hamlin
" Marian C steno 1406 Turk's Head bldg bds 53

Page
" Mattie M teacher Bridgham grammar bds 162 Webster av [53 Hamlin
" Mildred G clerk 812 Hospital Trust bldg bds
" Philip F clerk 101 Chestnut bds 173 South
" Ralph H asst embalmer 200 S Main bds 346 Benefit
" Samuel G porter bds 22 Fremont
" Thomas h 21 Bassett
" William laborer h 293 Chalkstone av
" William T laborer h 293 Chalkstone av
" & Page (Frederick E) architects 87 Weybosset rm 58
" see PAIGE
Pagella Lorenza fixer h 1818 Westminster
Paggioli Giuseppe laborer h rear 140 Cedar
Paglia Celestino laborer bds r 16 Swiss
" Columba clerk bds 214 Cedar
" Costanso laborer h 214 Cedar
" Donato laborer h 16 Sutton
Pagliara Giovanne laborer h 136 Tell
Pagliari Antonio laborer h 174 Spruce
Pagliasso Francesco machinist h 224 Andrey
Pagliese Angelo laborer bds 18 Swiss
Pagliuca Angelo baker 161 Spruce bds 162 do
" Bros bakers 25 Courtland
" Nicola (Pagliuca Bros) h at Arlington
Pagnana P ins agt 1109 Turk's Head bldg h at Bristol [water
Pahl Ferdinand jr painter Keith's h 87 Vande-
Pahline Otto rem to E Providence
Pahn Henning, B & S bds 89 Van Zandt
Paiano Giovanni widow Antonio h 22 Grape
" Harry baker h 467 Admiral
" Michele laborer h 9 Veto [Elmwood av
Paice Mildred C steno 7 Beverly rm 19 bds 147
Paige Anna M widow John S h 221 Hanover
PAIGE CLIFFORD D, R I general agt Maryland Casualty Co and general insurance 171 Westminster rms 405–409 h Cranston cor South, Meshanticut Park—See back of book and page 1136
" Frank h 23 Aborn rm 16
" Frederick A sec and treas Lewis & Paige Inc h 103 Medway [21 John
" George W ins agent 317 Turk's Head bldg h
" Harriet R h 103 Medway
" Henry died March 6 1918
" Louisa D Mrs lunch h 58 Winter
" Motor Co of R I 159 Broad [Fremont
" Samuel clerk 24 Custom House st bds 22
" see PAGE
Pailthrop Annie died April 15 1918
" Elias jeweler bds 46 Wisdom av
" James W weaver h 46 Wisdom av
" Mary J h 46 Wisdom av
" William H weaver h 49 Florence
Paine Abbie J widow George W b 437 Killingly
" Adelaide B widow Stephen h 40 Grove
" Albert W conductor N Y, N H & H h 237 Admiral
" Ann M died Dec 14 1918
" Annie F widow Charles F h 403 Hope
" Arthur E stock clerk B & S h 33 Barstow
" Arthur R clerk R I Hospital Trust Co h 247 Washington av [Hope
" Arthur S surveyor Swan Point cemetery h 403
" Arthur W clerk 15 Snow h at Auburn
" Bessie R music teacher bds 887 Elmwood av
" Caleb H h 887 Elmwood av
" Charles clerk 21 Pine h at Pawtucket
" Charles A artesian wells 70 Anthony av h do
" Charles A dept mgr 89 Weybosset h 18 Medway
" Charles Edward insurance and real est 17 Exchange rm 401 h 185 Lloyd av [Harkness
" Charles E teacher Classical High school h 21
" Charles H clerk 21 Pine h at Pawtucket
" Charles L (U S A) bds 70 Anthony av
" Daniel estate of 17 Exchange rm 402
" Edna L bookkeeper 212 Union rm 505 bds at Chepachet
" Eliza E widow h 92 Ocean [av
" Elisabeth widow Sanford W h 12 Homestead
" Elliot A salesman h 134 Indiana av
" Elsie T clerk bds 70 Anthony av
" Emerline widow William bds 315 Rhodes
" Emily H musician bds 887 Elmwood av
" Emma J Mrs clerk 153 Washington rms 159 Pond [minster
" Fantine C asst Public Library bds 1252 West-

Paine
" Frederick T weaver h 124 Whitehall
" George salesman 184 Mathewson b 945 Westminster [Westminster
" George H photographer 167 Angell h 1252
" Gertrude A asst treas 56 Pine 3d floor bds 403 Hope [Ocean
" Grace M Mrs clerk 49 Exchange pl bds 206
" Hannah H Mrs h 80 Plain
" Harold W civil engineer h 26 Sarah
" Harry M asst clerk Superior Court also lawyer h 81 Strathmore rd Edgewood [way h do
" Helen Wilbur Mrs teacher of dancing 18 Med-
" Howard (Paine & Bacon) bds 403 Hope
" Howard A jeweler bds 206 Ocean
" Howard S salesman h 196 Rochambeau av
" James B pres Citizens Savings Bank h 110 Bridgham
" John laborer h 29 A
" John S h 482 Broadway
" Lester E expressman h 25 Haskins
" Mary jeweler rms 232 Broad
" Mary A widow Smith h 1251 Eddy
" Matilda S widow James H h 138 Oak
" Olga E clerk B & S bds at Franklin Mass
" Otho L cabinetmaker 79 Westminster h 5 Baffin ct
" Ruth E art student bds 1252 Westminster
" Walter L machinist h 404 Pine
" Walter R dist mgr Brown Howland Co 513 Turk's Head bldg h at N Providence
" William Howard consulting engineer 1012 Union Trust bldg h 315 Thayer apt 1
" & Bacon (Howard Paine, James Bacon) painters 13 Carrington av and 403 Hope
" see PAYNE
Painter Anna H widow Edward h 67 Hillside av
" Julia E steno 1009 Hospital Trust bldg bds 67 Hillside av
" Oren O electrician h 98 Tenth
Pairpoint Ellen J widow Thomas J h 3 Dixon
" Ellen M teacher Technical High school
" Nellie M artist bds 3 Dixon
Pais Bernardo laborer h 155 Ledge
Paiva Manuel laborer h 20 Governor [apt 13
Pakradounian Nishan jeweler b 348 Lockwood
" Sultana widow John h 348 Lockwood apt 13
Pakula Michael bds 13 Brown
Pakuris Christie bootblack h 26 Bourn
" Christopher (Kostopoulas & Pakuris) 64 Washington h 25 Broadway
Paladino Romenino dressmaker bds 11 Pequot
Palamides Clara H clerk 38 Friendship h 4 Easton
Palanci Angela M widow b 68 Spruce
" Incornata clerk bds 68 Spruce
Palardy Ernest jeweler h 528 Washington
Palassi Francesco laborer b 128 Knight
Palassine Angelina widow h 96 Ring
Palasso Angelo candymaker h 147 Atwells av
" Nunzio laborer h 84 Tell [ca
" Vincenso elevatorman Doran bldg h 41 Ameri-
Paldi Maria N Miss twister bds 411 W Exchange
Paleotte Pietro laborer h 12 What Cheer av
Palermo Pietro laborer h 161 Sutton
Palestine Temple Band 81 Dyer
Palfume Francesco barber h 112 Cedar
Paliano Caroline Mrs clerk 676 Atwell's av h 6 America [9 America
" Michele grocer 321 and 676 Atwells av h
Palicelli Paul jeweler h 240 Valley
Palissa Albert P chemist Sewerage Works, Fields Pt bds 280 Cranston [ston
" Barnard N clerk 241 Harris av bds 280 Cran-
" Corrine widow John B h 280 Cranston
" Giuseppe chauffeur bds 12½ Messenger
" John B jr died Dec 25 1918
" Leonardo ice creammaker 1349 Westminster h 12½ Messenger
" Luigi bds 12½ Messenger
" Philomena steno bds 280 Cranston
" Tommasina student bds 12½ Messenger
Palladine Giovanne ins agt h 11 Pequot
Palladino Adela clerk bds 11 Pequot
Palland Nicholas A carpenter h 35 Nebraska
Pallante Antonio h 6 Ringgold
" Cecelia cashier 247 Atwells av bds 6 Ringgold
" Michael A barber 118 Plain h 6 Ringgold
" Thomas barber 513 Potter's av h at Thornton
Pallas George B machinist b 1022 Chalkstone av
" H Allen (U S A) bds 1022 Chalkstone av
" Louis cook 167½ Charles rms 77 Ashmont

PORTLAND and ROSENDALE CEMENT, MANCHESTER & HUDSON CO. 55 Point Street

Pallas
" Peter real estate 75 Westminster rm 43 h 1022 Chalkstone av
Pallasolli Gaetano laborer h 15 Murphy
Pallasso Antonio tinsmith h 21 Hassan
Palliotti Antonio (U S A) bds 661 Union av
Pallotta Alfredo jeweler h 39 Brighton
Pallotti Filipo waiter bds 261 Atwells av
" Francesco laborer h 261 Atwells av
" Salvatore coremaker bds 261 Atwells av
Palm Nels J molder h 97 Priscilla av
Palmer Albert DeF asso prof B U h 153 Congdon
" Amos D bds 1496 Broad
" A H repairer 25 Snow
" Benjamin machinist h 159 Holden
" Bros gasolene engineers 77 Clifford [Calla
" Burrows S paymaster 207 Union station h 128
" Cecelia W Mrs h 205 Clifford [153 Bowen
" Charles R vice pres 32 Westminster rm 41 h
" Clarence E foreman 184 Eddy h at Seekonk Mass [Apponaug
" Clarence E teller Nat Exchange Bank bds at
" Company tracing cloths 157 Westminster 3d floor
" Cranston T clerk 6 Plainfield h 706 Academy av [av
" Edward C salesman 11 Exchange bds 10 Cole
" Edwin L h 103 Pocasset av
" Elisha M (U S N) bds 706 Academy av
" Eliza forewoman 86 Crary bds 16 Harvard av
" Ellen clerk Allen's av cor Sherburne bds at East Providence
" Ellen L widow Frederick W h 250 Highland av
" Ernest A pres and treas Palmer Co h at Seekonk Mass
" Ernest H clerk 561 S Main h 61 Battey
" Eva J steno 422 Hospital Trust bldg bds at Cranston
" E Mae clerk 91 Globe bds 159 Holden
" Fanny P Mrs h 153 Power
" Frank machinist rms 16 Cope
" Frank L watchman 109 Union station h 98 Fairview
" Frederick W (Fox & Co) h 12 Catalpa rd
" George clock repairer 77 Washington rm 208 bds at Cranston
" George E died Oct 3 1918
" George W bds 32 Iroquois
" George W laborer h 32 Iroquois
" George W, B & S h 46 Atwood
" Halbert L **DIRECTORY OFFICE** 14 Greene h 34 Colfax
" Harold G (U S A)
" Hattie J widow h 16 Hawthorne
" Henrietta R Miss bds 153 Power
" Henry E inspector B & S h 49 Summer
" Henry M (Palmer & Madigan) 3 Friendship h at Cranston [ton Conn
" Henry R editorial dept Journal h at Stoning-
" Herbert A rem to Newport
" Herbert S clerk 89 Weybosset h 41 Harrison
" Irvin A clerk 212 Grosvenor bldg h 31 Diamond
" James W P hostler h 79 Benevolent
" Jean steno 519 Howard bdlg bds 75 Oak
" Jenny M teacher English High school bds at Cranston
" Jessie F bds 577 Westminster
" John M (U S A) bds 706 Academy av
" John S 2d (Palmer & Capron) h 83 Arlington av
" Joseph laborer h 206 Dora
" Joseph E clerk 465 Pine h 66 Plenty
" Joseph H toolmaker h 371 Sayles
" Julius laborer h 2 N Grove
" Julius 167 Dorrance h 577 Westminster
" Laura R bds 577 Westminster
" Leroy L shipper h 466 Prairie av
" Marion H steno R I Hospital bds at Seekonk Mass
" Mary A Mrs nurse 202 Harrison bds do
" Mildred B clerk Industrial Trust Co bds 384 Blackstone [land av
" Olive R teacher Branch-av school b 250 High-
" Orville D accountant 17 Custom House st h 384 Blackstone
" Raymond A (U S A) bds 32 Iroquois
" Rebecca nurse 355 Valley bds 306 Smith
" R H apprentice rms 543 Broad [Falls
" Stephen H salesman 28 Pine bds at Central
" Walter L clerk 69 Dorrance h at Cranston
" William composing room Journal h at E Prov
" William E clerk h 146 Bowdoin
" William H physician 274 Broad h 1496 do
" William J hostler h 79 Benevolent

Palmer
" William M loomfixer h 35 Health av
" W Hobart (U S A) bds 128 Calla
" & Capron (J S Palmer 2d) mfg jewelers 167 Dorrance
" & Madigan (H M Palmer) importers of liquors 3 Friendship cor Hay
Palmieri Antonio baker bds 43 Messenger
" Antonio fileworker h 136 Tell
" Antonio liquors 115–117 Arthur av b 96½ do
" Antonio street sweeper h 96½ Arthur av
" Arcangelo laborer h 57 America
" Carmine laborer h 108 Acorn
" Domenico baker h 46 Ledge
" Elvira saleswoman bds 57 America
" Frank tailor h 154 Federal
" Frank watchmaker 195 Atwells av h 203½ do
" Giovanne (U S N) bds 43 Messenger
" Giuseppe dry goods etc 578 Charles h 574 do
" Giuseppe liquors 574 Charles h do
" John jeweler bds 203½ Atwells av
" Lucy clerk 574 Charles h do
" Luigi (138 Sutton) died Mar 25 1918
" Michele macaroni maker h 303 Branch av
" Michele (U S A) h 574 Charles
" Nicola laborer h 190 Wallace
" Pasqualina widow h 43 Messenger
" Pietro shoemaker h 72 Vinton
" Raffaele (U S N) bds 57 America
" Vincenso laborer h 201 Dora
" Vincenso tailor h 172 Cumberland
Palmisano Diamante liquors h 3 Ledge
" Emilio laborer h 531 Douglas av
" Giuseppe clerk 339 S Water h 57 Monticello
" Giuseppe pedler h rear 64 Tell
" Puleo pedler h 36 Mowry
" Rosario pedler h rear 134 Spruce
Palmo Pietro teamster h 548 Admiral
Palmquist Elven A machinist bds S Zone
" Nels J dry goods 701 Cranston h 454 Huntington av
" Oscar's East Greenwich Express 73 Page
Palow Sam clothing 59 Manton av h 108 Delaine
Palowski Frank laborer h 67 Judith
Palumbo Alfonso shoemaker 176 Atwells av h 75 Sutton
" Antonio clerk 330 Westminster
" Antonio laborer h 107 Penn
" Antonio laborer h 27 Hauxhurst
" Carmine grocer 163 Pocasset av h 229 Laurel Hill av
" Costanso driver h 103 Ridge
" Daniel baker 330 Westminster h 36 Arnold
" Domenico laborer h 127 Tell
" Domenico laborer h 235 Pocasset av
" Ella saleswoman bds 170 Knight
" Luigi blacksmith 1 Crockett h 15 Vaughan
" Luigi mgr h 21 Grant
" Marco liquors 158 Spruce h 55 Gesler
" Michele rubberworker h 75 Hill
" Peter tailor bds 22 Africa
" Rocco (U S A) bds 75 Sutton
" Rosa saleswoman bds 170 Knight
" Vincenso laborer h 30 Eu[illegible]
Panarelli Antonio laborer h [illegible] Prudence av
" Orasio laborer h 264 Po[illegible]t av
" Pasquale grocer 53 Silver Lake av h do
Panareo Nicole tailor h 13 Pequot
Panecaria Louis variety 837 Charles
Pandozzi Annecsto laborer h 37 Hillhurst
" Eugenio laborer h 112 Penn
" Giuseppe grocer 114 Spruce h 118 do
Panella Rosa widow h 43 Grape
Pangborn Sarah J widow John h 118 Aldrich
" Walter J machinist h 118 Aldrich
Pangliono Vincenso jeweler h 110 Grove
Paniccia Joseph weaver h 551 Union av
Panneton Alfred rms 390 Weybosset
" P Harry clerk rms 284 Broadway
" Victor clerk bds 390 Weybosset
Panniello Donato mgr Span Landscape Garden Co 623 Douglas av h do
Pannone Achillo helper h 33 Social
" Antonio shoemaker bds 22 Kinfield
" Francesco laborer bds 19 What Cheer av
" Pasquale jeweler h 22 Kinfield
" Tommaso laborer bds 106 Ethan
" Umberto laborer h 39 Westerly av
Pannossi Vincenso pedler h 34 Crout
Panossian Edward rugmaker 301 Westminster rms 61 Codding
Panzer Oscar S, B& S h 21 Elmdale av
Pantalino Antonia widow Domenico h rear 54 Hawkins [Europe
Pantalone Giovanno salesman 247 Atwells av h 20

Pantcheff Adam barber 831 N Main h at N Prov
Pantelene Tomasso clerk 597 Douglas av bds 10 Anchor [Hopkins
Pantileakis Aristides restaurant 95 Dyer h 9
Panton Alice widow h 85 Stansbury
Pantonelli Pasquale, B & S bds 131 Penn
Pantozzi Salvatore laborer h 12 Winona
Panuppelli Enrico laborer h rear 45 Arthur av
Pansera Luigi (U S A) h 99 Penn
Pansine Crescenso laborer h r 18 Gealer
" John janitor 150 Benefit bds 70 Ashton
Paocale Tommaso laborer h 53 What Cheer av
Paolantonio Alfonso h 166 Federal
" Antonio (U S A) bds 166 Federal
" Domenico laborer bds 166 Federal
" Pasquale grocer 166 Federal h do
Paoletti Aristide asst treas Columbus Exchange bank h 332½ Atwells av
" Gaetano carpenter h 7 Newton
Paoli Antonio laborer h 9 Simmons
" John foreman h 662 Douglas av
" Nicola foreman h 439 Admiral
" Peter laborer bds 10 Tuxedo av
" Rosa widow Francesco h 743 Admiral
" Teresa clerk bds 439 Admiral [9 do
Paolilli Antonio music dealer 13 Hillhurst av h
" Francesco h 9 Hillhurst av
" Pamfilo laborer h 9 Hillhurst av
Paolinelle Giuseppe h 41 America
" Teresa S midwife bds 41 America
Paolino Alietta clerk bds 94 Tell
" Angelina widow h rear 51 Courtland
" Angelo teamster h rear 58 Tell
" Angelo (U S A) bds 94 Tell [Andem
" Anthony C salesman 1197 Westminster bds 85
" Antonio baker h 139 Almy
" Carlo laborer h 94 Tell
" Carmine operator bds 100 Tell
" Charles (U S A) bds rear 58 Tell
" Crescenzo dyer h 100 Tell
" Domenico shoemaker 82 Terrace av h do
" Domenico (104 Ridge) died July 7 1918
" Elisabeth clerk bds 253 Federal
" Elvira Mrs h 257 Federal
" Fannie Miss fileworker bds rear 58 Tell
" Giacomo dyer h 76 Newark
" Giovanne weaver bds rear 51 Courtland
" Giuseppe clerk h 36 Sheldon
" Giuseppe weaver h 22 Albro
" James (U S A) bds 58 Tell
" Jennette cashier 286 Westminster b 57 Penn
" John carder h 6 Dorr
" Joseph clerk h 185 Federal
" Joseph treas Enterprise Real Est Corp h 85 Andem [Sheldon
" Joseph B cigars and tobacco 496 S Water h 36
" Luigi fileworker h 99 Hendrick
" Luigi laborer bds 22 Albro
" Maria clerk bds rear 58 Tell
" Michele weaver h 30 Courtland
" Nicole baker h 38 Newark
" Teresa widow h 185 Federal
" Thomas C mechanic h 57 Penn
" Vincenzo weaver h 57 Penn
Paolisse Michele laborer h 645 Union av
Paolisso Enrico clerk h 128 Sutton
" Errico machinist bds 649 Union av
" Giovanni A tailor 279 Weybosset h 151 Pocasset av
" Pasquale laborer h 153 Elmdale av
Paoloantonio Francesco piper h 540 Admiral
Paolossi Alberto jeweler h 126 Arthur av
" Luigi variety 131 Atwells av h do
" Pasquale jeweler h 24 Bond
Pachucci Costantino chauffeur bds 92 Spruce
" Donato grocer 92 Spruce h do
" Donato A laborer h 43 Messenger
" Egidio barber 70 Orange h 107 Federal
" Giovanne porter h 101 Dean
" Michele died Oct 19 1918
Paone Antonia widow h 40 Hawkins
" Pierino musician h 3 Ledge
Papa Leonardo shoemaker 827 Potter's av b do
" Nicandro shoerepairer 908 Maryland av h 253 Atwells av
Papademetriou Andreos (Grand Central Restaurant) 58 Sabin rms 174 Broadway
Papalas Antonio, B & S h 54 Hawes
" Stephen (U S A) bds 54 Hawes
Papandrea Frank jeweler h 58 Brayton av
Paparelli Carmine died Oct 11 1918
" Fiorendo laborer bds 96 Stella [Cheer av
" Frank A druggist 279 Pocasset av h 73 What
" Leon jeweler bds 60 Penn
" Michele jeweler h 54 Courtland
Paparello Mario rubberworker h 100 Gealer
Paparian Nicha coal and wood 62 Diamond h 64 do
Pappas Andrew lunch 144½ Charles rms rear do
" James, Screw Co rms 144½ Charles
" John G confectioner 244 Westminster h 65 Hilarity
" Noulas lunch 144½ Charles rms rear do [do
Papavasilion Vasilius physician 176 Broadway h
Papasian Torovanda widow bds 12 Whipple
Papasian Arnenak died Oct 19 1918
" Bros (Dikran) coal 45 Helme
" Dikran (Papasian Bros) bds 47 Helme
" Elisabeth A widow Arnenak h 47 Helme
" Malkon laborer h 27 Filimore
" Sarkis pool 837 Westminster h 3 Major
" Vahan A laborer h 47 Helme
Pape Raffaelo laborer R R bds 500 Union av
Papernow Louis grocer 101 Reservoir av h 5 Algonquin
Papi Julio porter h 118 Vinton
Papineau Edward A waiter h 93 Somerset
" Louis, B & S h 31 Hospital
" Napoleon carpenter h 172 N Main
Papini Armando baker bds 134 Delaine [Pawt
Papino Carl provisions 717 Westminster h at
Papiro Guido laborer h 132 Gealer
Papitto Alfonso laborer h 92 Ethan
" Antonio laborer h 60 Hillhurst av
" Francesco chauffeur h 472 Union av
Pappadopoulos George K restaurant 159 Pine h 14 Carpenter [Pine h 179 do
Pappas Alexander (Greek Importing Co) 177
" George machinist h 148 Randall
" George machinist bds 141 Lockwood
" Gus D asst foreman Am Railway Ex h 127 Charles
" John pedler h 76 Atwells av
" Paul grocer 831 Westminster h 5 Bowditch pl
" Thomas waiter h 141 Lockwood
Pappata Cataldo barber h 9 Newcomb
Pappita Francesco laborer h 472 Union av
" Umberto driver h 552 Union av
Paquette Adelard weaver h 29 Diamond
" Albert silversmith h 184½ Somerset
" Alfred weaver h 11 Yale av
" Alphonse optical worker h 203 Friendship
" Charles rms 317 Washington
" Frank X toolmaker h 138 W Park
" Gustave L decorator h 298 Swan
" Lawrence O mgr 259 Eddy h 113 Sorrento
" Oscar machinist h 15 Iroquois
Paquin Adelard stonesetter bds 80 Whitehall
" Adelard D (Adelard D Paquin & Son) h 68 Julian
" Adelard D & Son coal and wood 69 Julian
" Albert S (U S A) h 876 Atwells av
" Alfred bds 80 Whitehall
" Alfred (U S A) bds 228 Carleton
" Alfred P painter h 88 Plainfield
" Alphonse h 262 Union av
" Alphonse operative h 229 Carleton
" Cyrus waiter h 146 Burnside
" Dieudonne carpenter h 228 Carleton
" Dieudonne jr carpenter h 51 Lynch
" Eli dentist 109 Washington rm 306 bds do
" Emma L Mrs bookkeeper 11 Peck h 262 Union av
" Genevieve clerk B & S rms 129 Thayer apt 9
" George J second hand bds 21 Leah
" Henry combmaker h 40 Arch
" Henry J driver h 284 Manton av
" Hormisdas carpenter h 21 Leah
" Hormisdas W (U S A) bds 21 Leah
" Joseph (U S A) bds 21 Leah
" Napoleon loomfixer h 80 Whitehall
" Nassaire carpenter 160 Julian h do
" Nazaire jr painter h 29 Kossuth
" Omere J enameler 7 Beverly rm 8 h at N Prov
" Ulric carpenter h 22 Covell
" Wilfrid J (U S A) bds 11 Benton
" William H clerk h 562 Cranston
Parade Street Hospital 37 Parade
Paradis Caspar P (U S A) bds 28 Comstock av
" Charles painter h 209 Rhodes
" Edmund jeweler bds 784 Westminster
" Florence steno 1014 Turk's Head bldg bds at Woonsocket
" Levi jeweler h 446 Pine
" Odilon T jr electrician h 117 Regent av
" Orea M clerk 446 Pine
" Sylvia M asst bookkeeper 511 Westminster rm 410 bds 446 Pine
" Xavier janitor h 28 Comstock av

Paradise Joseph F laborer h 38 Winchester
" Walter G weaver h 38 Winchester
Paragon Worsted Co rear 1937 Westminster
Pardikas Nickolas restaurant rms 369 Weybosset
Pardven Victor I supt rms 62 College
Pare Celina widow Louis bds 181 Friendship
" Edward J overseer h 29 Dorchester av
" Edward J jr sec (Warren) bds 29 Dorchester av
" Walter J (U S N) bds 29 Dorchester av
Parechanian Kaspar h 83 Dodge
Parent Andrew operative h 25 Huntington av
" Edgar clerk 44 Westminster bds at Pawt
" Elzear percher h 16 Messer
" Eugenie H boxmaker bds 261 Rhodes
" Frederick H electrician 32 Custom House st h 75 Grand View
" Henry C dressertender h 317 Manton av
" Joseph laborer h r 20 Steere av
" Louise M milliner bds 261 Rhodes
" Lucy A music teacher bds 261 Rhodes
" Lucy A Mrs h 261 Rhodes
" Marcel laborer bds r 20 Steere av
" Napoleon driver h 196 Rhodes
" Nora saleswoman bds 75 Grand View
" Philip machinist h 79 Benedict
" William J photographer 301 Westminster h at Pawtucket [396 Admiral
Parente Amelia C clerk 106 Grosvenor bldg bds
" Antonietta G clerk B & S bds 396 Admiral
" Arcangelo student bds 396 Admiral
" Carmine operator h 40 Hassan
" Falco laborer h 80 Meridian
" Falco jr laborer h 80 Meridian
" Giovanni laborer bds 80 Meridian
" Giuseppe stonesetter bds 80 Meridian
" Luigi laborer h 40 Hassan
" Marie E timekeeper bds 396 Admiral
" Michele laborer bds 13 Swiss
" Pasquale grocer 396 Admiral h do
" Savino jeweler bds 8 Meridian
Parenteau Alfred rubberworker bds 17 Howard
" Arthur clerk 380 Westminster
" Clifford clerk bds 269 Carpenter
" Elizabeth A widow John A h 269 Carpenter
" George J garage foreman Am Railway Ex
" John J steel riveter h 89 Julian
" John S (U S A) bds 269 Carpenter
" Joseph M laborer h 18 Beacon av
" Laura h 411 Weybosset
" Leon J painter h 201 Dexter
" Nora Mrs roominghouse 128 Sabin
" Philip R clerk B & S bds 59 Appleton
" Phillippe boilerworker bds 29 Kossuth
" Rose Mrs h 201 Dexter
" William machinist bds 14 Thurston
Parfenchuk Sam, B & S h 109 Livingston
Parfitt John packer h 33 Aventine av
" Lawrence H woolsorter h 89 Winchester
" William h 47 Blackstone boulevard
Parhas Arthur bootblack rms 25 Broadway
" Theodore J clerk bds 25 Broadway
Pari Domenico laborer h 533 Branch av
" Emilio laborer h 30 Marietta
" Francisco laborer h 540 Charles
" Nicola laborer bds 37 Swiss
" Pasquale h 30 Marietta
" Peter laborer h 119 Hospital
" Raffaele grocer 584 Charles h do
" Tomasso weaver h 534 Branch av
Parianos Stathios watchman h 80 Atwells av
Parigian Harry A machinist h 23 Little
Parillo Francesco laborer h 40 Amory
" Rocco laborer bds 25 Hassan
" sec PARILLO
Paris Ida Mrs h 144 N Main
" James clerk h 140 Plainfield
" Jane dressmaker 290 Broad apt 20 h do
" Joseph pedler h 555 Huntington av
" Morris clerk h 140 Plainfield
" Paul B mgr 46 Chestnut h 31 Sumter
" Thomas J diesinker h 77 Mawney
Pariseault John B music teacher 34 Dover h do
" Napoleon cabinetmaker h 73 Tanner
" Raymond J (U S A) bds 73 Tanner
" Rose housekeeper 73 Tanner
Parish Charles H decorator h 226 Dean
" House, St Edwards R C church 103 Branch av
" Lestina A widow Alonso W died Oct 10 1918
" Mabel E widow Edward clerk 176 Mathewson h 147 Parade
" William D artist h 68 Larch
Parisi Carlo (Parisi & Risi) h 155 Atwells av
" Giovanne candymaker bds 96 Arthur av
" Luigi grocer 96 Arthur av h do

Parisi
" Michele barber h 939 Douglas av
" Peter laborer h 119 Hospital
" & Risi (Carlo Parisi and Pasquale Risi) 345 Atwells av
Park Co clothing 297 Weybosset
" Eva dressmaker bds 372 Benefit
" Fannie M saleswoman bds 19 Pallas
" Frederick M jeweler h 85 Trask
" Gasolene Station (D Tierstein) 1207 Broad
" Hill Hospital The 107 Park
" Leah dressmaker h 372 Benefit [Broad
" Market and Grocery (Henry G Place) 1517
" Mary L h 119 George
" Pharmacy (Frank Markensohn) 1132 Broad
" William J adv mgr The Record 236 Butler Exchange h 86 Comstock av
" William S plumber h 1 Stewart
Parkas Artos (Biros & Parkas) 151 Mathewson rms 25 Broadway [ton
Parker Addela widow William H h 433 Washing-
" Addie Mrs h 510 Pine
" Albert I porter h 174 Lockwood
" Alexander laborer rms 392 Knight
" Alexander R sexton bds 434 Hartford av
" Allie E rem to Seekonk Mass
" Almira E rem to Seekonk Mass
" Anna widow Henry h 350 Bucklin
" Anna M Mrs h 664 Broad
" Bessie A nurse R I Hospital bds do
" Beulah S widow Henry J h 973 Broad
" Caleb clerk h 9 John
" Calvin P dentist h 306 Benefit
" Charles (U S A) bds 18 Elmhurst av
" Charles E woodworker h 101 Pacific av
" Charles E jr (U S A) bds 101 Pacific av
PARKER CHARLES F civil engineer and contractor 65 Main Woonsocket—See page 1116
" Charles H barber 8 Journal bldg h 196 Washington av
" Charles H clerk bds 148 Congdon
" Charles H C clerk rms 40 Angell
" Charles M supt R I School of Design h 98 Meeting
" Claire steno 89 Weybosset bds 22 Miler av
" Clarence A garage 39 Hamilton h 429 Potter's av
" Clarence N porter h 12 Wheaton
" Earl S dyer h 51 Bowlett
" Edith K bds 148 Congdon
" Edward J, Gorham's bds 178 Wood
" Edward P (U S A) bds 45 Oak
" Edward T (H J Parker & Son) h 973 Broad
" Elizabeth J clerk 81 Exchange pl bds 343 Friendship
" Ellen widow Michael h 20 Joslin
" Elliott E switchman h 220 Cleveland
" Elmer G operative h 56 Olney [Meeting
" Elisabeth A steno rm 307 State House bds 98
" Eugene C watchman bds 56 Jefferson
" Eva A Mrs bds 12 Leah
" Frederick mgr h 45 Oak
" Frederick T cabinetmaker h 239 Cranston
" George opr h 49 Superior [Smith
" George H (R I Nickel Plating Works) bds 169
" George H buyer Mossberg Wrench Co h 26 Gladstone
" George I ins agent h 29 Hart
" George L h 48 Carrington av
" George W plumbing insp 105 Union station h at Riverside [av
" Gilbert R city auditor City Hall h 22 Pocasset
" Gordon L student bds 98 Meeting
" Harriet teacher George J West grammar bds 18 Elmhurst av
" Harriet widow George W h 5 Congdon
" Hattie F Mrs clerk 7 Beverly rm 12 bds 2 Marvin [Thurbers av
" Henry J & Son (Edward T) druggists 308
" Henry W driver h 99 Dodge
" Huldah J widow Henry H bds 202 Lowell av
" Ida E clerk B & S bds 510 Pine
" Ida L clerk 291 Westminster bds at Lakewood
" Isabelle widow h rear 43 Olney
" Ivan S clerk bds 664 Broad
" James F plumber h 10 Walling
" James H clerk 606 Potter's av h 72 do
" Jefferson laborer h 31 Pomfret
" Jennie L jeweler bds 343 Friendship
" Jennie M widow John C h 31 Dartmouth
" John H jeweler h 29 Elma
" John J sergeant police station 1 h 112 Ellery
" John W draftsman B & S h at Barrington
" John W pipe cutter 178 Dorrance h at Pawt
" Joseph h 51 Hillwood

Parker
" Joseph, Screw Co h 132 Admiral
" Julia L Mrs clairvoyant 19 Lester h do
" J Fred sec of state 219 State House h 432 Wayland av
" Leo W boilermaker bds 233 Point
" Leon D toolmaker h 203 Pond
" Louis F munition worker h 18 Dupont
" Louise widow Patrick H h 148 Congdon
" Lula steno bds 9 John
" Margaret L dressmaker 343 Friendship bds do
" Martin coachman bds 73 Bates
" Mary widow James h 343 Friendship
" Mary A, Home for Aged Women
" Mary A widow h 100 Federal
" Mary C P Mrs h 51 Lenox av [N J
" Mary E widow Joseph rem to Atlantic City
" Mary J widow George L bds 30 Mowry
" Mary O housekeeper 233 Point
" Mary V dressmaker 30 Nichols h do
" May E steno 20 Market sq bds at Cranston
" Michael G guard h 593 Harris av
" Myrtle jeweler bds 56 Olney
" M Evelena jeweler bds 97 Chester av
" Patrick laborer h 178 Wood
" Peter J weaver h 29 Herschel
" Phebe cataloguer B U library h 5 Congdon
" Rachel R widow Thomas S h 434 Hartford av
" Raymond B clerk Prov Gas Co 7th floor Turk's Head bldg bds at E Providence
" Raymond H (U S N) bds 18 Elmhurst av
" Roy L (U S A) bds 22 Pocasset av
" Ruth C steno 1310 Turk's Head bldg bds 31 Dartmouth av
" Ruth D widow George F bds 18 Farragut av
" Ruth E clerk bds 18 Farragut av
" Sarah Mrs bds 64 Academy av
" Susie B seamstress bds 88 Vernon
" S Addie widow William F h 97 Chester av
" Theodore G tailor h 156 Smith
" Thomas iron molder h 14 Wellington
PARKER TOBACCO CO 59 Washington—See page 1262
" T J sergeant police station 2 h 112 Ellery
" T Roswell druggist 5 Hartford av h 434 do
" Uriah W pipe cutter 178 Dorrance h at Pawt
" William C police station 3 h 178 Wood
" William H (Providence Tennis Shop) h at S Scituate
" William H machinist h 268 Union av
" William H office mgr (Pawt) h 96 Hamilton
" William O clerk 21 Stevens h 168 Hamilton
" William R machinist h 111 Beaufort
" William T druggist 559 Charles h 33 Gilmore
Parkerson John C porter 297 Weybosset h 39 Dupont
" see PARKINSON
Parkhurst Bertha E steno tax assessors dept City Hall bds 820 Westminster
" Carrie E widow Eugene h 13 Avon
" Charles machinist rms 18 Wheaton
" C Frank chief Justice Supreme Court h 35 Humboldt av [h 148 Melrose
" Edward C bookkeeper 49 Westminster rm 205
" Eliot G (Edwards & Angell) lawyer 15 Westminster h 86 Lorraine av
" Francis motorman bds 6 Pemberton
" Fred E lodginghouse 820 Westminster
" Frederick W tinsmith 23 S Main h 18 Durfee
" Henry H h 27 Robin [Quidnick
" Herbert B auto repairer 233 Harris av h at
" Joseph L machinist h 33 Bergen
" Leroy helper 319 W Exchange bds 33 Bergen
" Lulu Mrs h 24 Turner
" Solon H helper 258 Eddy bds 27 Robin
" William H carpenter h 168 Veasie
Parkin Edward R fireman h 396 Plain
" Gladys nurse bds 62 Jackson
" Tom mgr h 203 Laurel Hill av [Edgewood
" Winifred T foreman 100 Friendship h at
Parkinson Barbara widow Benjamin bds 124 Pocasset av
" Edward Mrs h 11 Daboll
" Edward Mfg Co mill supplies 84 Sprague
" Frank H clerk h 171 Sherburne
" Fred, B & S h 10 Bath
" Frederick woodturner h 199 Lowell av
" James C gear insp h 59 Robin [Morris av
" James H (Parkinson Piano House) h 292
" James M physician 415 Hope h do
" James P machinist bds 4 Quince
" James W machinist B & S h 367 Smith
" Percival machinist h 116 Oakland av
" Philip J machinist h 87 Madison

Parkinson
" Piano House (James H Parkinson) 291 Weybosset
" Robert W student bds 292 Morris av
" see PARKERSON
Parkis George laborer h 2 Corliss
" Lola B widow Edward h 204 Rochambeau av
" Louise B steno 26 N Main bds 204 Rochambeau av
Parks Bros & Rogers Inc (W C Parks, E I Rogers) mfg jewelers 7 Beverly rm 19
" Edward F salesman h 82 Whitmarsh
" Elisabeth A M collector 23 Aborn rm 3 h 146 Burnett
" Ellen widow William h 60 Burnside
" Ethel W bds The Minden apt 50
" George M mgr 1201 Turk's Head bldg bds The Barrington
" George S laundryman bds 146 Burnett
" George W h The Minden suite 50 [rm 311
" I T Mrs employment office 109 Washington
" John A laborer h 12 Armstrong av
" John F (Canadian Army) h 146 Burnett
" Mary R clerk 38 Washington b 146 Burnett
" Sarah widow Robert h 173 Wendell
" William C (Parks Bros & Rogers) h at Brooklyn N Y
" Winfield I (Standard Office Supply) Co 77 Washington rm 302 h at W Barrington
Parmelee Charles W treas and mgr 85 Gano h 82 Taber av
" Leander M clerk Olneyville P O h at Arlington
" Lyman M salesman 301 West Exchange h at Norwood
" Percy R trucking 427 Prairie av h do
Parmenter Annie M widow Elmer B h 157 Sixth
" Arthur A painter h 103 Putnam
" Clara I teacher Thomas A Doyle school bds 157 Sixth
" Emily Mrs h 379 Pine
" Ethel J inspector bds 157 Sixth
" George P dressertender h 340 Minton av
" Janette V Mrs teacher Asa Messer school h 67 Elmdale av
" Sarah M nurse 157 Sixth bds do
" William E (U S A) bds 157 Sixth
" William L painter h 53 Steuben
Parmentier Abel J died Oct 21 1918
" Alexander spinner h 43 Hyat
" Arthur J auto repairer h 419 Huntington av
" Beatrice M jeweler bds 419 Huntington av
" Clara jeweler bds 419 Huntington av
" Henry J watchman h 23 Joslin
" Mary Mrs h 62 Steuben
" Mary A widow Abel J h 174 Friendship
" Matthias J weaver h 419 Huntington av
Parmentir Blanche teacher 405 Angell
Parnas Maurice J liquors 30–32 Chalkstone av h 20 Windsor
Parness Bennie pedler h rear 18 Victor
" Frank (Parness & Finkelstein) bds 8 Victor
" & Finkelstein (Frank Parness, Alfred Finkelstein) barbers 61 Union
Parolisi Pasquale fileworker h 162 Spruce
Parossi Luigi tailor h 54 America
Parpente Lillian saleswoman 169 Westminster bds 128 W Clifford
Parr Edward L, B & S h 57 Pleasant View av
" Edwin A carpenter 118 Webster av h do
" George A civil eng 409 Union Station h at Ashton
" Herbert machinist h 10 Linton
" Joseph W machinist bds 139 Burnett
Parrella Armenio laborer b 28 Hauxhurst
Parrillo Alberto laborer bds 29 Magdalene
" Antonio fileworker h 13 Bingham
" Beldassare tailor h 31 America
" Benedetto barber 600 Charles h 8 Nahant
" Carmine weaver bds 29 Magdalene
" Desiderio laborer h 57 Marietta
" Domenico operator h 9 Udell
" Domenico operator b 25 Hassan
" Francesca bds 611 Douglas av
" Gennaro ins agent h 585 Douglas av
" Giovanne laborer h 29 Magdalene
" Giovanne laborer h 83 America
" Jerome (U S A) bds 31 America
" Mannie jeweler bds 31 America
" Maria widow Antonio h 376 Atwells av
" Pietro laborer h 47 Job
" Rocco baker h 25 Hassan
" Rocco carpenter h 43 Job
" Salvatore laborer h 804 Admiral
" Vergilio laborer h 16 Magdalene
" Vincenzo (U S N) bds 31 America

Parrillo
" Vito A (Parrillo & Lanni) h at Knightsville
" & Lanni hardware 255 Atwells av
Parro Eugene A jeweler h 48 Candace
" Pheby F widow Stanis bds 48 Candace
Parrott Albert E salesman 5 Exchange h at Edgewood
" G Waldo prop Hovey Lumber Co h at N Prov
Parry Henry O machinist h 114 Kimball
Parson Frederick B driver 40 S Water h 93 Cranston
" William helper h 24 Tuxedo av
Parsons Adrien J watchmaker h 190 Vermont av
" Charles T salesman h 62 South
" Edmund H 131 Dorrance bds 170 Brown
" Edwin L foreman B & S h 95 Indiana av
" Elisabeth A widow George h 197 Waldo
" Elizabeth C Miss h 387 Angell
" Frank R sec 47 Charles h 28 Mawney
" Frederick jeweler bds 197 Waldo
" Frederick B rms 93 Cranston
" Guy died May 14 1918 [276 George
" G Richmond pres 49 Westminster m 838 h
" Harrison N jeweler bds 197 Waldo
" Laura T bds 276 George
" Lewis jeweler bds 197 Waldo
" Mabel M h 315 Thayer
" Mary Mrs h 173 Valley
" Mary H bds 181 Angell
" Nels linoman h 397 Blackstone
" Norman C (U S A) bds 255 Potter's av
" N Albert clerk 15 Snow h 110 Eaton
" Oscar H motorman h 39 Eighth
" Phineas F 131 Dorrance bds 170 Brown
" Raymond H salesman 140 Pine h at Cranston
" Roberts clerk 47 Charles bds 28 Mawney
" Susie E clerk city treasurer's office rms 24 Greene
" Victor L died
" Wallace C draftsman h 1231 Elmwood av
" William F dye mixer bds 79 Corliss
Partelow Dexter E (Reliance Mfg Co) h 16 Rutland
" Harry meatcutter 93 Weybosset rms 362 Pine
Partington Joseph laborer h rear 34 Tuxedo av
" Ralph clerk h 84 Waverly [av
" Sarah C clerk 275 W Exchange b 1 Wesleyan
" Thomas polisher h 193 Laban
" Thomas waiter rms 129 Friendship
Parton Wilhelmina nurse R I Hospital bds do
Partridge Arthur C dist foreman 410 Union sta h 7 Buena Vista av
" Edwin W operative bds 26 Thayer
" Herbert G physician 190 Angell h do
" Mary E h 26 Thayer
" Mary clerk 35 South Main
Parvey Harry dentist 604 Cæsar Misch bldg h 127 Prairie av [miral
Pasarelli Daniel chauffeur 217 Canal b 178 Admiral
Pasbach Carolyn L steno bds 716 Cranston
" Charles A filter tender bds 204 Pavilion av
" Earl F steamfitter b 716 Cranston
Pascale Louise clerk 1690 Westminster
Pascarella Frank shoemaker 291½ Pocasset av bds 41 Moorefield
Pascini Guido laborer bds 20 Tell [Thornton
Pasco Thomas barber 1688 Westminster h at
Pascone Antonio laborer bds 41 Knight
" Antonio laborer h 137 Croon
" Gaetano barber 81 Dorrance h 884 Plainfield
" Ralph (U S A) bds 29 Africa
" Saverio laborer bds 78 Spruce [do
Pashalian Garabed H grocer 176 Douglas av h 172
" John H carpenter h 82 Fillmore
" Joseph laborer bds 82 Fillmore
Pasini Frederick W poultry 114 Gray
Pasquale Angelo fileworker 105 Spruce
" Enrico shoemaker 3 Huntington av h 73 Grove
" Giuseppe laborer bds 313 Atwells av
" Sisto laborer h 3 Octavia
" Vincenzo laborer bds 313 Atwells av
Pasquali Ettore chef h 106 Mawney
Pasqualli Salvatore plasterer h 15 Brush Hill rd
" Michael undertaker h 66 Robinson
Pasquarelli Domenico grocer 27 Bond h do
" Frank laborer h 12 Hewitt
" Incoronata clerk bds 27 Bond
" Luigi painter h 150 Acorn
Pasqueal Isabel F Mrs h 13 Conduit
Pass Hyman jeweler h 258 Orms
" Max clerk bds 258 Orms [wells av
Passalaqua Anquelmo baker's helper bds 744 Atwells
Passarelli Agostino laborer h 96 Veasie
" Antonio laborer h 720 Charles
" Antonio laborer h 232 Sunnyside

Passarelli
" Antonio laborer h 555 Douglas av
" Antonio operative h 175 Sunnyside
" Antonio teamster h 549 Douglas av
" Benedetto laborer h 92 Jasper
" Florindo stonecutter h 47 Marietta
" Oriente stonecutter bds 16 Mathew
Passer Philip pedler h 139 Douglas av
Passmore William laborer b 616 Atwells av
Pastenack Simon tailor 314 Prairie av h 168 Willard av
Paster Benjamin bottler h 31 Lydia [Plenty
" Fannie steno 509 Westminster rm 51 bds 51
" Herman dep sheriff Prov County Court House h 51 Plenty
" Isadore D (U S N) b 51 Plenty
Pasteur Emory laborer h 134 Lockwood
" Irene steno 212 Ind Trust bldg b 134 Lockwood
Pastille George clerk 54 Weybosset bds 78 Lawn
" John J dept mgr 58 Weybosset b 102 Lexington av
Pastina Joseph (New York Concrete Co) 107 Westminster rm 22 h 362 Branch av
" Rosa widow h 15 Marietta
Pastore Domenico tailor bds 28 Atwells av
" Donato laborer bds 71 Hall
" Ermilia widow Michele h 121 Arthur av
" Ermine tailoress 180 Westminster bds 121 Arthur av [Carpenter
" Luciano stonesetter 118 Empire rm 8 h 366
" Michele (U S A) bds 79 Ridge
" Pietro laborer h 79 Ridge
" Vito (U S A) bds 79 Ridge
Patalano Antonio baker h 148 Arthur av
" Antonio blacksmith bds 7 Pequot
" Antonio jeweler bds 108 Sutton
" Bartolomeo jeweler h 125 Gesler
" Bartolomeo (U S A) b 148 Arthur av
" Corrado clerk Columbus Exchange Bank h 55 Veasie
" Francesco (U S A) bds 148 Arthur av
" Frank tailor h 7 Pequot
" Giuseppe barber 78 Federal h 108 Sutton
" Giuseppe laborer h rear 165 Spruce
" Guglielmo died Feb 5 1918
" Michael A barber 149 Dean h 238 Atwells av
" Michele fileworker bds 125 Gesler
" Nicole clerk h 75 Arthur av
" Nicole laborer h 103 Gesler
" Raffaela jeweler bds 108 Sutton
" Taddeo jeweler h 104 Gesler
" Vincenzo ice cream h 42 Arthur av
Patalina Alix laborer b 45 Brayton av
Pate Antonio tailor h 518 Branch av
" Domenico laborer h 117 Silver Spring
" Gabriele laborer h 435 Branch av
" Giuseppe laborer bds 518 Branch av
Patefield Stephen V janitor police station 5 bds 51 Huntington av
Patenis Antonio laborer h 45 Arthur av
Patenaude Alfred carpenter h 47 Pope
" see PATNAUDE and PATNODE
Paterra Alfred A checker h 9 Home av
" Sarah Mrs bds 9 Home av [48 do
Paterson James carpenter also grocer 46 Andem h
" James M (U S N) bds 65 Home av
" Janet G teacher of piano bds 1433 Broad
" John carpenter h 65 Home av
" John D druggist 1437 Broad h 1433 do
" William A floorman 243 Westminster h at Riverside
" see PATTERSON
Patnaude Arthur J rms 3 Greene
" Ernest B police station 6 h 131 Wendell
" John J rem to Norwich Conn
" May L waitress 180 Mathewson b at Arlington
" Romeo J clerk 89 Weybosset h 37 Jewett
Patno Frederick D barber h 40 Haskins
Patnode Zelie Mrs h 13 Puritan
Paton Charles S machinist h 278 Swan [tucket
" Elisabeth D steno 96 Weybossett bds at Pawtucket
" Ella bookkeeper 61 Weybosset b at Pawtucket
" Robert B clerk also Calla St Greenhouses h 27 Calla
" see PATTON
Patoto Rocco foreman sewer dept h 127 Sutton
" Rocco, R R laborer h 16 Piedmont
Patran Jordone h 228 Carlton
Patrecca Thomas clerk 110 N Main h at Thornton
Patriarch Sassio restaurant 44 Aborn b 161 Atwells av
Patriarco Antonio laborer h 814 Admiral
" Eleuterio liquors 527 Eddy h 161 Atwells av
" Rocco laborer h rear 453 Atwells av

Patricella Alessandro barber b 133 Sutton
" Basilia laborer bds 133 Sutton
" Donato h 133 Sutton
" Giacinda clerk bds 133 Sutton
Patrick Joseph finisher 110 N Main b at Thornton
" Martin laborer h 2 West Bleachery
" Paul laborer h 49 Atwood
" Rocco clerk 110 North Main h at Thornton
" Walter H (U S N) bds 2 W Bleachery
Patrone Antonio, B & S bds 522 W Exchange
" Ettore jeweler bds 98 Sutton
" Gennaro railor h 98 Sutton
" Vincenso fileworker bds 552 W Exchange
Patruski Franosyscek rubberworker h 94 Putnam
Patry Alfred h 522 Chalkstone av
" Alfred clerk h 21 Pallas
" Archie laborer h 267 Amherst
" Arthur machinist h 819 Potter's av
" Arthur N jeweler h 21 Pallas
" George A died Sept 20 1918
" Henry florist b 552 Chalkstone av
Patstone Esther M steno bd 54 Potter's av
" James E pearlsetter h 54 Potter's av
Patt Bela S music teacher 29 Hammond h do
PATT D M CO artesian wells E Providence telephone connection--See page 1267
" Edward P teamster h 187 Burnside
" Edwin A conductor h 39 Hillwood
" Frank H died Dec 5 1918 [or
" Frederick A grocer 456 Cranston h 143 Superi-
" Herbert F lodginghouse 261 Washington
" Mary widow Ethan S h 172 N Main
" Ornam L h 45 Chapin av
" Ornam L jr bookkeeper public works dept City Hall h 45 Chapin av
" William E gasoline engines 75 Westminster rm 24 bds 99 Ford [Providence
Pattee Harry E ins agt 208 Howard bldg h at E
" Hattie widow bds 9 Frank
Patten Charles A, B & S h 1065 Chalkstone av
" Charles H foreman 7 Beverly rm 12 h 188 Lexington av
" David, Journal bds 160 Broad [tuxet
" Leonice M clerk 232 Ind Trust bldg b at Paw-
" Margaret E widow Frederick L b 18 Lauriston
" Merwin G claim agent 232 Ind Trust bldg b at Pawtuxet
" Robert laborer h 2 N Grove
Patterelli Giuseppe mason h 3 Veto
Pattern Makers Association 98 Weybosset rm 5
Patterson Adelaide teacher State Normal school bds 141 Prospect
" Albert H lodging house 291 Dean
" Annie Mrs h 148 Chester av
" Annie Mrs clerk B & S h 21 Wickham
" Annie S nurse rem to Southbridge Mass
" Archibald F (U S A) bds 376 Hope
" Arthur B ins agent 515 Turk's Head bldg h 12 Creighton
" A Truman (Richmond, Patterson & Cordery) h at E Providence
" Bertram J toolmaker h 135 Amherst
" Charles H (Providence Messenger Service) h 279 Weybosset [av
" David caretaker h 24 Thayer
" David H messenger 86 S Main h 71 Carrington
" Earl C clerk 127 Westminster h 111 Sterling av
" Elizabeth R widow John H died June 1918
" Flavel died [Thayer
" Florence M clerk R I Hospital Trust Co b 24
" Frank machinist h 83 Willow
" George caretaker h 9 Arnold
" George G master mechanic N Y, N H & H h 116 Francis [Mass
" George T gen mgr 78 Fountain h at Springfield
" George W (U S A) bds 9 Arnold
" Harry C salesman 5 Exchange h 472 Lloyd av
" Helen M widow John M bds 392 Pine
" Irene Mrs h 146 Broadway
" Irving W chief engineer State Board of Public Roads 12 State House h at Hamilton
" James janitor East-st school h 132 Larch
" James F starcher h 11 Yorktown pl
" Jane D steno 119 Westminster bds 9 Arnold
" John D polisher h 330 Blackstone
" John J weaver bds 764 Branch av
" Joseph machinist h 376 Hope
" Leslie S cashier 252 Canal b at Sayleaville
" Percy M cotton goods 15 Ormsbee av and sec 212 Union rm 310 h at Edgewood
" Robert laborer bds 19 D
" Robert painter h 277 Webster av [John
" Robert picture framer 98 Westminster h 33
" Robert H, Gas Co bds 9 Arnold
" Robert P watchman h 773 Hope

Patterson
" Willet W asst supt h 57 Hathaway
" William janitor bds 14 Dexter
" William A porter h 426 Huntington av
" William H supt distribution Water dept City Yard 74 Henderson h 100 Chapin av
" William L foreman h 132 Williams
" William T motorman h 75 Brook
" see PATERSON
Pattison Edith maid Prov Lying in Hospital 96 State bds do
Patton Dorothy nurse bds 62 Jackson
" James E print h 41 Hunnewell av [dale
" James W salesman 122 Dorrance h at Hughes-
" John F driver h 83 Stockton
" John F (U S A) bds 83 Stockton
" Joseph H screw machine opr b 83 Stockton
PATTON-MacGUYER CO (Ralph C Patton, Herman F MacGuyer) successor to Bliss-Chester Co electrical brass goods 31 Mathewson—See page 1113
" Ralph C pres Patton-MacGuyer Co h 195 Verndale av
" see PATTEN
Patry William N laborer bds 522 Chalkstone av
Patty Helen A widow David h 85 University av
Patulia Francesca widow h 654 Charles
" Giovanne laborer h 764 Charles
" Nicola carpenter bds 654 Charles
Patys Michael clerk 671 Broadway h 31 Audrey
Pau Mary housekeeper 146 Fountain bds do
Paul Albert J h 180 Somerset
" Amos operative h r 424 Manton av
" Amos opr h 10 Merino lane [Mass
" Arthur H clerk 301 W Exchange h at Attleboro
" August K (Faxon Co) h 39 Vineyard
" Elizabeth nurse in France
" Etta A teacher Manton-av school h 93 Harrison [Vandewater
" Ferdinand painter Keith's theatre bds 87
" Fred E, B & S h 48 Brownell
" Frederick h 582 Smith
" Joseph colorer h 37 Terrace av [93 Harrison
" Louis A shipper baggage room Union station b
Pauland Frank driver rms 237 N Main
Pauley Esther M bds 70 Elmdale av
" George W ironworker h 70 Elmdale av
" Harvey C accountant h 79 Wallace
Paulhus Henry machinist h 104 Niantic av
" Nelson M slater h 922 Atwells av
Paulintz Celia jeweler h 42 Claverick [side
Paull Albert M bookkeeper 5 Steeple h at River-
" Augustus J clerk 223 Canal b 180 Somerset
" Ella widow William h 11 Western
" George A bookkeeper 24 Chalkstone av h at Riverside
" J Howard clerk 86 S Main bds at Bristol
" Leonard, B & S bds 11 Western
" Moses T salesman rms 109 Bridgham
" Oatman Co produce 2 Pine
" Pearl clerk 120 Washington av
" Russell M treas 2 Pine and agt 4 do h 87 Ontario [set
" Sadie M clerk 176 Mathewson rms 180 Somer-
" Zebedee (Z Paull & Son) h at Bristol
" Z & Son (Zebedee Paull) commission merchants 4 Pine [133 Friendship
Paulsen Andrew F liquors 1 and 5 Mathewson h
" John silversmith h 338 Thurbers av
Paulson Carl J tailor h 54 Salisbury [av
" Helmer salesman 89 Weybosset h 82 Georgia
" Peter janitor h 28 Dupont
" Talis plumber h 28 Homer
Pauly John draftsman B & S h at Pawtucket
Pavao Guilhermo R laborer h 142 Transit
Pavey Alma nurse R I Hospital bds do
Pavloski Apolinary ladies' tailor 106 Westminster h 23 Whitney
" Walter L mgr 106 Westminster h 20 Whitney
Pavlow Jacob operative h 239 Plain
Pavo Antone operative bds 158 Ives
" Manuel carpenter h 158 Ives
Pavone Carmine filemaker h 22 Lawn
Pawel Piotrasik h 49 Atwood
PAWTUCKET DYEING & BLEACHING CO 200 Front Pawtucket—See page 1258
" Hosiery Co stocking mfrs 248 Harrison
PAWTUCKET MUTUAL FIRE INS CO 25 Maple Pawtucket—See page 1137
PAWTUCKET SASH & BLIND CO 24, 26 and 28 Mason Pawtucket—See page 1069
" Times office 518 Howard bldg
PAWTUCKET MILLS Inc woolens and silk dress goods 51 Eddy—See page 1261

PAWTUXET VALLEY DAILY TIMES Arctic R I —See page 1192
" Valley Dyeing Co 100 Fountain rms 104–105
Paxson J W Co foundry supplies 636 Grosvenor bldg
Paxton The boardinghouse 53 Waterman
Pay Alfred W carpenter 256 S Main h 216 Ivy
PAY CHARLES & CO blacksmiths 307 South Water h 143 Cypress—See page 1062
Payan Annie M widow Frank A h 56 Bainbridge av
" Frank J salesman bds 56 Bainbridge av
" Herbert E (U S N) bds 56 Bainbridge av
" Joseph clerk h 810 Broad
" Joseph C died June 11 1918
Paye Arthur E engraver h 125 Stewart
Payette Adelard H real estate 86 Weybosset rm 22A h 203 Harrison
" Aloide (U S A) bds 203 Harrison
" Aldor apprentice bds 203 Harrison
" Alfred (U S N) bds 203 Harrison
" Camile P paperhanger h 42 Lyhch
" Ernest G carpenter h 556 Manton av
" George A (U S N) bds 556 Manton av
" J Arthur rem to Attleboro
" Louis H blacksmith h 164 Parade
" Omer L blacksmith h 234 Carleton
" Wilfred carpenter h 618 Broadway
" Wilfred H floor finisher h 159 Hendrick
Payn Elmer L music teacher 101 Benedict b do
Payne Agnes J rem to Canada
" Anna W widow Benjamin A h 86 Doyle av
" Arthur J, B & S h 20 Webb
" Bertha I bds 26 Hilarity
" Charles Mrs bds 162 W Clifford
" Edward jeweler h 117 Stewart
" Edward E restaurant 318 Broad h 16 Central
" Elizabeth M teacher bds 15 Vale
" Eva L Mrs rms 3 Greene
" Florence P bds 162 W Clifford
" Frank F electrician h 804 Potter's av
" Frederick B chauffeur Engine 22 b 89 Hospital
" George helper 275 Canal rms Sabin
" George C teamster h 26 Hilarity
" George F ladderman H & L h 196 Waldo
" George L concreter bds 196 Waldo
" George Washington died July 23 1918
" Harvey B train despatcher 201 Union station h at Pawtucket
" Hiram E operative bds 26 Hilarity
" Hiram T laborer h 26 Hilarity
" John laborer h 70 Fillmore
" John H h 29 A
" Marie L Mrs teacher music bds 215 Gallatin
" Merle machinist bds 338 Douglas av
" Nettie S Mrs h 621 Prairie av
" Paul clerk h rear 58 Joslin
" Samuel I laborer h 77 Winter
" Sarah A E widow Jonathan bds 15 Vale
" Sylvester S died in France
" Thomas electrician h 119 Sixth
" Thomas painter bds 808 Potter's av
" T Clyde W laborer h 67 Manton av
" Walter R iceman h 47 Stella
" William G painter 808 Potter's av h do
" William J foreman B & S h 15 Vale
" William T silversmith h 171 Burrington
" see PAINE
Payson Fred R salesman 128 Dorrance h at Edge-wood
" Stephen R electrician 75 Westminster rm 24 h 125 Sumter [av
Payton Bernard clerk 11 Exchange h 50 Harvard
" Carrie A h 92 Melrose
" Eliza A widow H Frank h 151 Peace
" Florence H bookkeeper 40 Clifford b 50 Harvard av
" George W driver h 451 Washington
" Harry (H Payton Co) h 50 Harvard av
" Harvey F clerk city engineer's office h 24 Adelphi av [ford
" H Co (Harry Payton) mfg jewelers 40 Clif-
" Louis B mgr 215 Weybosset h at E Providence
" Ralph B clerk bds 505 Lloyd av [av
" William G (Williams & Payton) h 505 Lloyd
" & Kelley Co mfg jewelers 39 Rice
" see PATON
Pazienza Benedetto laborer h 37 Hillhurst
" Francesco laborer h 552 Union av
" Luigi laborer h 2 Crown
" Mariano laborer h 552 Union av
" Salvatore laborer h 164 Prudence av
Pasnyk Michael laborer h 24 Nichols
Passanesse James barber 74 Broad h at Cranston
Passato Vincenzo rubberworker b 804 Admiral
Peabody Agnes roominghouse 1168 Westminster
" Charles H salesman 119 S Water h 23 Spring
" Emma L Mrs housekeeper 88 Chapin av
" Frank W, Nat Exchange Bank b 113 Williams
" Frederick M watchmaker 77 Wash rm 208 rms 35 Carpenter
" George A iceman h 101 Prudence av
" Harlan B teacher Technical High school
" Harry B overseer Grant mill h 58 Oak
" John G jeweler bds 23 Spring [av
" Lionel H civil eng 10 State House h 15 Summit
" Mary E Mrs nurse 20 Medway bds do
" Nancy J widow Nathaniel died July 16 1918
" Ralph teamster 183 Canal b 1040 Westminster
" William W dep chief eng 661 Westminster rm 16 h 40 Cole av
" see PABODIE
Peace Arthur S clerk 138 Washington h 1245 Eddy
" Arthur W (U S A) bds 49 Prairie av
" Frances widow Charles H rms 307 Thayer
Peach John F laborer h 253 Thurbers av
Peachey Allie clerk bds 58 Jefferson
" David dyer h 58 Jefferson [Longmeadow
Peacock Allan P vice pres 313 W Exchange h at
" Co The advertising novelites and badges 99 Washington rm 202 [view
" John jr osteopath 328 Howard bldg h at River-
" J William mgr 99 Washington rm 202 h at Edgewood
" Margaret nurse 382 Brook rms do
Peacor George A automobile findings b 1606 Westminster
" Mina A music teacher 1606 Westminster h do
" see PICARD [mans
Peakall Albert E foreman R I Tool Co h 56 Sea-
" Ernest M (U S A) bds 56 Seamans
" Ethel N steno 1043 Grosvenor bldg b 56 Seamans
Peake Roy J conductor h 153 Howell
Peakes Emily F Mrs corsets 139 Mathewson rm 303 h 9 Beacon av
Pearce Agnes V Mrs h 41 Corliss
" Alice M widow Walter I h 80 Bridgham
" Angell S grocer 1337 Westminster and pres Grocers Baking Co h 90 Whitmarsh
" Anna E bds 161 Elmwood av
" Annie R widow Frank T h 161 Elmwood av
" Asa porter 245 Weybosset b at Allendale
" Charles H boxmaker h 39 Marion av
" Charles H foreman 404 Wickenden
" Charles I conductor h 50 Dorchester av
" Chester A (Thompson Express Co) 21 Clemence h 85 Mercy
" Chester G, B & S h 118 State [Mercy
" Clara N Mrs bookkeeper 21 Clemence h 85
" Clarence A photographer B & S h 15 Common
" DeWitt C chauffeur h 173 Pettey's av
" Edna G clerk 47 Charles bds 42 Jillson
" Edward D 104 Westminster rm 4 and pres Providence Institution for Savings h 157 Hope [Hope
" Edward D jr 104 Westminster rm 4 bds 157
" Edwin G salesman 87 Weybosset rm 49 bds 47 Bassett
" Eleanor B at Journal bds 36 Carpenter
" Eliza J widow William F h 4 Sibyl
" Elizabeth L widow Henry h 182 George
" Emerson P rem to Little Compton
" Ernest G salesman 87 Weybosset rm 49 h 47 Bassett
" Eunice T widow Sylvester bds 11 Parade
" Frank D foreman 143 Weybosset h at Allendale
" Franklin 30 Allen's av bds 7 Beacon av
" Fred L rem to Buttonwoods
" F T Co gold and silver mfrs 89 Sprague
" George N bartender h 1½ Ware court
" Harold B circulation man 54 Exchange pl h at Attleboro Mass
" Harold J proofreader h at Edgewood
" Henry jr Mrs h 182 George [b 202 Williams
" Hortense L clerk N E L Co Turk's Head bldg
" Howard A druggist 370 Elmwood av and pres 109 N Main h 1871 Broad Edgewood
" Howard H engraver h 45 Riverdale
" Jane S teacher bds 376 Carpenter
" Julia H L widow Charles h 202 Williams
" Katherine B bds 352 Broad
" Leanore M Mrs h 47 Bassett
" Lillian E dressmaker h 30 Almy
" Mabel C died 1918
" Mark A clerk 30 Allen's av h at E Prov
" Mary widow Jeremiah G died Jan 31 1918
" Mauran S salesman Jackson & Curtis 1404 Turk's Head bldg h 68 Charles Field

Pearce
" Orrin F Mrs h 444 Broadway
" Pauline M teacher bds 155 Reynolds av
" Raymond I teller Ind Trust Co h 316 New York av
" Realty Co 104 Westminster
" Richard B (Peerless Engineering Co) 26 Fountain h at Woonsocket [wood
" Robinson G salesman 128 Dorrance h at Edge-
" Ruth M bds 50 Dorchester av
" Vera S nurse bds 62 Jackson
" Walter bds 80 Bridgham
" William carrier Olneyville P O h 132 Hudson
" William I clerk 244 Weybosset h at E Prov
" see PEARSE PEIRCE PIERCE PERCE and PIRCE
Pearl Benjamin barber 17 Douglas av h 87 State
" Maurice merchant 41 Douglas av rms 30 N Court
" Max laborer h 233 Chalkstone av
" Max S druggist h 151 Camp
Pearlman Matilda B housekeeper 150 Camp
" Sarah steno bds 150 Camp
" Sidney D clerk 243 Westminster b 202 Lippitt
" Simon dry goods 238 Atwells av h 150 Camp
Pearpoint Sanford laborer h 165 Public
Pears Gertrude L clerk 1137 Broad b 71 Niagara
" Richard D silversmith h 71 Niagara
" Sydney toolmaker bds 71 Niagara
" Walter F (U S A) bds 71 Niagara
Pearsall Edward machinist bds 294 Cranston
" Frederick J designer h 16 Crescent
" Harry E lumber h 10 Adelphi av
" John janitor h 206½ Meeting
" Martha L widow William h 294 Cranston
Pearse Catharine steno 303 Federal bldg b at Auburn [415 Friendship
" Christopher B clerk dept of Public Works h
" Harriet Mrs died
" James E cashier Davis & Davis h 153 Whitmarsh [b at Auburn
" Marguerite cashier 720 Industrial Trust bldg
" see PEARCE PEIRCE PERCE PIERCE and PIRCE
Pearsell Henry hostler h 66 Burrington
Pearson Adolph H jeweler bds rear 174 Crary
" Albert E clerk B & S h at Edgewood
" Albert J laborer h 32 Corliss
" Andrew driver h 421 Pine
" Andrew machinist h 29 Home av
" Anna Mrs h 10 Bergen
" Anna Mrs h 94 Potter's av
" Anton clerk h 82 Abbott
" Anton waiter bds 82 Abbott
" Arthur E bookkeeper bds 55 Pearl
" Augusta widow Sven h r 174 Crary
" Bros (Carl A, Fred M and John A Pearson) automobile repairers 308 Fountain
" Carl A (Pearson Bros) h 181 Vermont av
" Carrie I widow Josiah W dressmaker h 124 Hanover
" Charles E mgr 223 Canal h 27 Sessions
" Charles P tailor h 287 California av
" C Cedric student bds 27 Sessions
" Edward T stonesetter h 872 Chalkstone av
" Fletcher W salesman 365 Westminster h 359 Pine
" Fred foreman American Silk Spinning Co h 189 Admiral
" Fred M (Pearson Bros) h at Auburn
" George W carpenter h 12 Merino
" Gustave carpenter h 55 Pearl
" Gustave machinist bds 10 Bergen [161 Gallatin
" Harris W solicitor 511 Westminster rm 410 b
" Harry h 63 Charles Field
" Henry driver h 251 Montgomery av
" Herbert (U S N) bds 55 Pearl [wood
" Herman supt 15 and 17 Gordon av h at Edge-
" Herman A, B & S h 49 Alton
" Jeanette bookkeeper bds 49 Black
" Jennie widow Morris h 49 Black
" John driver h 109 Progress av
" John A (Pearson Bros) h 179 Vermont av
" John A sec h 75 Paterson
" John H foreman 235 Charles h 15 Cromwell
" John O lunch cart h 594 Hope
" John W molder h 22 Groton
" Lillian M steno N E L Co, Turk's Head bldg bds at Edgewood
" Louis machinist h 138 Tockwotton
" Louis master mechanic American Silk Spinning Co h 231 Admiral
" Martin mgr 148 Wayland av h 244 Union av
" Mary H widow John bds 223 Linwood av
" Matilda widow Andrew h 10 Hoppin
" Matilda widow Emanuel h 63 Candace

Pearson
" Mollie clerk bds 49 Black
" Nellie clerk h 128 Beacon av
" Nels carpenter h 163 Hospital
" Olof motorman h 177 Gallup
" Otto L, Screw Co h 180 Lookwood
" Per A builder 210 Sackett h do
" Robert C horsedealer h 40 Cranston
" Samuel H supt Admiral c Whipple h 46 Sussex
" Thomas A carpenter bds 142 Potter's av
" William salesman h 21 Salisbury
" William J (Heimberger & Pearson) jewelers' findings 158 Pine rms 15 Beacon av
" see PIERSON and PERSON [298 Broadway
Peart Gertrude nurse Health dept City Hall bds
Pease Agnes G clerk rms 44 Central
" Charles H (Pease & Curren) h 38 Tyndall av
" Christopher D vice pres 7 Crawford h 87 Parade
" Clinton A conductor bds 319 Orms
" Emerson E pres 7 Crawford h 41 E Manning
" Hamilton watchmaker 37 Dorrance h 5 W Park
PEASE L F CO Inc mfrs awnings, tents, covers, coal bags etc 7 and 15 Crawford—See page 1038
" Morgan E Rev rem to E Providence
" Myron C mgr American Seating Co also 75 Westminster rm 24 h 5 W Park
" Otis W helper h 319 Orms
" Reginald M student bds 5 West Park
" W Leroy mgr rms 160 Broad
" & Curren (Charles H Pease, Francis H curren) refiners 403 Richmond
Peasley Annie E widow John h 105 John
" William F picture opr Empire theatre bds 105 John
Peavey Isabella C widow Arthur C h 85 Ford
Pecatelli Francesco, R R laborer h 17 What Cheer av
Pece Angelo laborer bds 61 Simmons
Peck Albert B asst sales agt 21 Stevens h 34 Hart
" Albert P clerk 212 Grosvenor bldg bds at Bristol
" Allen M bookkeeper h 82 Elm
" Ambrose R h 32 Carter
" Anna A Miss h 22 Harkness [344 Blackstone
" Arthur B (Morgan Jewelry Co) 62 Peck bds
" Arthur J optical worker h 152 Wendell
" Arthur L (Benjamin W Peck & Son) and pres Merriam Co h at Pawtuxet [wells av
" Asa & Co Inc wool and wool waste 556 At-
" Barney pedler h 161 Blackstone [wood
" Benjamin T asst mgr 249 Eddy bds at Edge-
PECK BENJAMIN T plumbers' supplies 249–255 Eddy h 87 Arnold av Edgewood—See page 1213
" Benjamin W & Son (Arthur L) painters 128 Richmond
" Charles died Oct 11 1918
" Charles C clerk 138 S Main h 33 Pitman
" Charles H prop Prov Mantel & Tile Co h 344 Blackstone
" Clifton E motorman 440 Eddy h 72 Borden
" Cyril C grocer 138 S Main h 73 Charles Field
" David F driver 319 W Exchange bds 84 Summer
" David R mgr 50 Rathbone h at Seekonk Mass
" D S & Son market gardeners 50 Rathbone
" Edgar H died Feb 16 1918
" Edmund B captain h 187 Wickenden
" Elisabeth A h 106 George
" Ellen O Miss h 106 George
" Emily widow Edgar H h 62 Governor
" Emma T Mrs h 52 Nashua [Mass
" Eugene W mgr 48 Rathbone h at Seekonk
" E Nelson stamper h 327 Point
" Forrest bds rear 27 Amy
" Forrest A Mrs h 4 Jillson [Elmwood av
" Frank L pres New England Supply Co 643
" Frederick S treas 556 Atwells av and 17 Exchange rm 320 h at Barrington
" George porter 69 Dorrance h at E Providence
" George B physician 865 N Main h at Woodville
" George F carpenter 43 Norwich av h do
" George T (U S N)
" Georgie S music teacher 48 Princeton av b do
" Hannah Mrs steno bds 553 Potter's av
" Harold B (U S A) rms 328 Cranston
" Harold E clerk bds 62 Governor [Mass
" Harold E sec 48 Rathbone bds at Seekonk
" Harris pedler h 161 Blackstone [Home
" Hattie M widow Thomas W, St Elisabeth's
" Helen D bookkeeper h 407 Blackstone
" Henry H tinsmith h 179 Chestnut

Peck
" Henry M mason contractor 75 Westminster rm 24 h 16 Stanwood
" Horace G h 202 Congress av
" Horace M sec and treas Mfg Jewelers' Board of Trade h at Edgewood
" Hyman shoemaker 54 Wickenden h 52 do
" Irene L bookkeeper 89 Weybosset bds 20 Meader
" Irving W h 29 Deborah
" James G bookkeeper 41 Weybosset h at E Prov
" Jesse W carrier East Side P O h at East Prov
" Jessie C h 345 Friendship
" John D h 560 Public
" John D Inc hay and grain 216 Dyer
" John G B machinist h 21 DeSoto
" John W (John W Peck & Sons Co) h at Seekonk Mass [bone
" John W & Sons Co market gardeners 48 Rath-
" John W M tinsmith bds 52 Linwood av
" Lizzie F widow George H b 366 New York av
" Marion Mrs h 1271 N Main
" Mary phone opr 195 Angell bds 177 Transit
" Mary E Mrs milliner h 107 Governor
" Nellie bookkeeper 157 W Exchange b at Pawtucket [Scituate
" Raymond A clerk 20 Market sq bds at N
" Raymond N clerk 169 S Angell h at Seekonk Mass
" Realty Co 17 Exchange rm 320
" Rose died Feb 5 1918
" Samuel h 17 Goddard [Mass
" Sarah clerk 228 Westminster h at Seekonk
" Sarah G widow Leander R h 369 Broadway
" Stephen I surveyor city engineer's office bds 202 Congress av
" Thomas C foreman 59 Peck h at Pawtuxet
" Walter A Mrs h 113 Waterman
" Walter E stamper h 635 Public
" Walter J porter bds 190 Lippitt
" William A mgr 169 S Angell h at E Providence
" William H clerk 138 South Main h 27 Westminster
" William H coachman h 190 Lippitt
" William M watchman R I Safe Deposit Co h at E Providence [Princeton av
" William T principal Classical High school h 48
" William T sales mgr 162 Dorrance h 133 Lexington av
Peckenham Daniel J carpenter h 172 Camp
" James, B & S h 43 Dart
" Richard driver h 101 Printery
Peckham Abner F bds 23 Babcock
" Alice h 146 Elm Grove av
" Alice steno 314 Federal bldg bds 247 Brook
" Alice widow William T h 30 Cushing
" Annie F florist 112 Carpenter bds 8 Cargill
" Benjamin gen mgr Allen's av cor Sherburne h at Edgewood
" Bertha L Mrs nurse bds Forbes cor Gentian av
" Charles houseman 112 Prospect bds do
" Charles F physician 6 Thomas h 136 Benefit
" Earl H clerk B & S h at Edgewood
" Edmund F ins agt h 59 Durfee
" Edmund F Mrs dressmaker 59 Durfee h do
" Ella Miss rms 279 Benefit
" Ellen Mrs dressmaker h 117 Harrison
" Emily bds 315 Angell
" Emily J widow John C h 8 Cargill
" Eugene mgr rms 25 Broadway
" Fannie E bds 51 Atlantic av
" Fenner H Mrs h 167 Lloyd av
" Frank E physician and surgeon 249 Thayer h 85 Waterman office hours 2 to 3 P M and by appointment No office hours Sunday telephone
" Fred S h 245 Friendship
" George B sec 16 Hay h 41 Angell
" Grace looper h 280 Broadway
" Harold C mgr 69 Sprague h at Edgewood
" James silversmith h 25 Providence
" James F farmer bds 42 Ophelia [Corinth
" John janitor B & S Commercial school h 73
" John H pres 301 Canal h 5 Hammond
" Josiah F jr asst mgr D W Flint Co h at Edgewood [borough av
" Leonora D clerk 20 Market sq bds 47 Marl-
" Lewis A h 136 Sumter
" Mary A Mrs h 247 Brook
" Mary E widow Samuel died Feb 20 1918
" Mary L widow George A bds 23 Farragut av
" Nellie E rem to Newport
" Ralph W steno 429 Ind Trust bldg b at E Prov
" Sarah E teacher Vineyard-st school h 41 Vineyard

Peckham
" Thomas A engineer h 16 Dartmouth av
" William H clerk 112 Carpenter bds 8 Cargill
" William T died March 28 1918
" Winfield S watchman State House h at E Prov
Peco Charles A clerk 15 Chaffee h 210 Manton av
" see PEACOR and PICARD [Federal
Pecora Egidio bootblack 10 Olneyville sq h 226
Pecorara Francesco laborer bds 75 Gesler
Pecoraro Pietro shoe repairer 271 Plainfield h 6 Hewitt
Pecsynski Stanislaw rubberworker h 87 Delaine
Peden Elisabeth M clerk 119 State House bds at Woonsocket
" Estene tel opr 206 Elmwood av bds Y W C A
" Jane widow bds 120 Commodore
" W A foreman h 332 New York av
Pedersen Einar jeweler h 39 Atlantic av
Pedesenko Kassyian blacksmith h 69 Fillmore
Pedin Nellie T rem to Virginia
Pedlain Qualbert h 58 Capron
Pedreschi Alfredo laborer h 52 Coggeshall
Pedrazzi Irene dressmaker b 166 Federal
Peel Benjamin laborer rms 1142 Westminster
" Charles machinist h 99 W Park [Providence
" Ernest A clerk R I Hospital Trust Co h at E
" John C (U S A)
" Lillie jeweler bds 99 W Park
" Lydia stonesetter bds 99 W Park
" Thomas laborer h 64 Oakland av
Peerless Box Co Inc paper box mfrs 55 Pine
" Casualty Co of Keene N H 76 Dorrance rm 405
PEERLESS ELECTRIC CO electrical engineers and contractors 73 Exchange pl—See page 1110
PEERLESS ENGINEERING CO machinists and machinery mfrs 26 Fountain—See page 1176
PEERLESS MOTOR CARS Joseph McCormick R I distributor 319 Taunton av East Providence—See page 1032
" Puff Paste Co (T H Mills) 26 Edwin
Peferroen Jean weaver h 24 Katherine
Pegg Georgina widow John h 58 Battey
Peirce Augustus R vice pres National Exchange Bank h 140 Brown
" Carrie F widow John F h 77 Harrison
" Charles W died Sept 10 1918
" Clara A bds 156 Prospect
" Clara E widow Dexter L h 27 Hammond
" Daniel A 509 Union Trust bldg h at E Greenwich
" Earl W (U S A) bds 81 Lloyd
" Edith E clerk bds 89 Harrison [Broadway
" Elisa M teacher Hope High school h 507
" Elizabeth widow Thomas h 174 Doyle av
" Emma G teacher Ring-st school bds 89 Harrison
" Franklin supt h 7 Beacon av [Grove av
" George E (Thomas F Peirce & Son) h 32 Elm
" Grace W widow Christopher W h 81 Lloyd av
" Harry M h 146 Elm Grove av
" Herbert steward rms 1168 Westminster
" Howard L bds 156 Prospect
" James A chemist 140 Brown
" John F h 89 Harrison
" Joseph W clerk bds 89 Harrison
" J L & Co oils and starches 17 Exchange rm 405
" Katherine U teacher English High school h 125 E Manning [Colfax
" K Louise teacher Thurbers- av chool bds 102
" Louise F h 156 Prospect
" Lucy M Miss h 7 Carter
PEIRCE THOMAS F & SON (George E) boots and shoes 175 Westminster—See page 1245
" Thomas J Hill architect h 174 Doyle av
" Walter E stone setter h 80 Logan av
" Walter P sec and mgr Foster-Smith Co h 602 Angell
" William C trustee T J Hill Estate 30 Allen's av h 185 Indiana av
" William C jr designer h 61 Barnes
" William H metal turner h 102 Colfax
" William W carpenter h 44 Noyes av
" see PEARCE PERCE PEIRCE and PIRCE
Peisah Abraham polisher h 22 Robinson
Peking Restaurant 82 N Main
Pelan Stella housekeeper 821 N Main
Pelchat John O mgr Pierce Arrow Trucking Company of R I Inc 561 S Main and 1 and 2 Pike h at Auburn
Pelcsarski Francis J weaver h 8 Hillard
Pelella Antonio fileworker h 21 Newton
Pelham William T painter h 18 E Transit

Pelka F William die cutter bds 484 Elmwood av
Pelkey Elisabeth widow Sylvester h 75 Herschel
" Max bottler h 141 Sabin
" Rose Miss h 56 Bowdoin
" Walter S laborer bds 75 Herschel
" William C city clerk and clerk of committees City Hall h 242 President av
Pella Antonio plasterer h 245 Federal
Pelland Caliste (U S A) bds 30 Julian
" Camille, B & S h 21 Leah
" Cuthbert h 58 Capton
" Frank operative h 13 Palmer
" Georgianna widow Cyrille h 30 Julian
" Joseph laborer h 10 Herbert
" Oscar h 51 Manton av
Pelle Michele laborer h 98 Arthur av
" Salvatore laborer h 104 Arthur av [America
Pellegrini Carmine bartender 121 Acorn h 11
" Clementina widow h 144 Spruce
" Domenico laborer h 481 Atwells av
" Mariano operative h 114 Tell
" Raffaele laborer h 149 Cedar
" Vincenzina widow h 21 Gesler
Pellegrino Antonio laborer bds 38 Swiss
" Giuseppe laborer h 103 Tell
" Salvatore fileworker h 67 Spruce
" Samuel driver bds 350 Cranston
" Vincenzo grocer 352 Cranston h 350 do
Pellerin Celia clerk bds 110 Wilson
" Clara printer bds 110 Wilson
" Joseph L bds 70 Central
" Oliver carpenter h 110 Wilson
" Regina boxmaker bds 110 Wilson
" Rita A clerk 292 Westminster bds 110 Wilson
" Rudolph H (U S A) bds 110 Wilson
" William laborer h 31 Dupont
Pellessaeno Joseph rem to New York city
Pelletier Albert J (U S N) bds 173 Harrison
" Andre filemaker h 11 Steere av
" Charles weaver h 88 Hartford av
" Charles J chauffeur bds 56 Bowdoin
" Christina h 46 Hill
" Cora C bds 22 Viola
" Edmond laborer bds 142 Delaine
" Edmond solderer bds 54 Chaffee
" Edward laborer h 70 Capron
" Emery student bds 22 Viola
" Emily widow August h 6 Pearl
" Exebe carpenter h 54 Chaffee
" Francis J clerk R R freight bds 173 Harrison
" Frank laborer bds 6 Pearl
" Frederic finisher h 11 Curtis
" Gilbert carpenter rms 669 Broadway
" Horace janitor h 173 Harrison
" Joseph finisher bds 70 Capron
" Joseph grinder h 41 Lynch
" Joseph laborer h 729A Eddy
" Joseph laborer bds 6 Pearl
" Joseph lather bds 54 Chaffee
" Joseph (U S A) bds 173 Harrison
" Levi (U S A) h 46 Hill
" Mederio widow Edmund h 142 Delaine
" Nellie bds 22 Viola
" Peter meatcutter 65 Manton av h 22 Viola
" Rose H clerk bds 56 Bowdoin
" William J auto tire repairer bds 56 Bowdoin
Pellett Earl H salesman 53 Mathewson bds 24A Mawney
Pelliccia Ettore Rev died July 9 1918
Pellini Angelo bookkeeper 14 W Exchange h 166 Federal
Pellond Camille, B & S h 21 Lynch
Pells Simon E machinist h 18 VanBuron
Peloquin Frank jeweler h 223 Federal
" Harry H filecutter h 191 Nashua
" Jessey laborer h 284 Charles [E Prov
" Mary A milliner 212 Butler Exchange bds at
" Ulric laborer h 284 Charles
" see POLOQUIN
Pelosa Daniel (U S A) bds 19 Falls pl [pl
" George mgr bottling dept 23 Eddy h 19 Falls
" Luisa widow Michele h 4 Crown
" Rocco clerk 23 Eddy bds 19 Falls pl
" Saverio Mrs h 15 Hillhurst av
Pelosi Antony R (U S A) bds 12 Tuxedo av
" Anunsiata widow Michael died April 8 1918
" Benedetto operative h 12 Tuxedo av
" Edward D tailor h 36 Harkness
" Francesco laborer h 25 Hillhurst
" Giovanni laborer h 63 Marietta
" Giuseppe baker 9 Swiss h do
" Giuseppe carder h 10 Tuxedo av
" Luigi carder h 10 Tuxedo av
" Pasquale operative h 182 Salina
Peloso Michael chauffeur h 167 Pocasset av
Pelrine Earl (U S N) bds 14 Corliss
" Jennie Mrs h 82 Plain
" L Peter lieut police station 3 h 14 Corlis
Pelska Walter butcher h 41 Putnam
Peltier Charles (U S A) bds 56 Bowdoin
" Charles E weaver h 50 Chaffee
" Edward filecutter h 70 Capron
" Harry bds 52 Burnside
" Joseph finisher bds 70 Capron
" Laura jeweler bds 53 Ford
" Pierre boardinghouse 43 Manton av
" Rose clerk bds 56 Bowdoin
" William (U S A) bds 56 Bowdoin
Pelton Charles pedler h 410 Benefit
Peluso Anovio laborer h 25 Italy
" C laborer h 25 Italy
" Giuseppe baker 9 Swiss h do
" Salvatore operative h 25 Italy
Pember Frederick H master mechanic 166 Valley h at Pawtuxet
Pemberton Clifford W engineer h 226 Messer
" Elisa J widow Charles F bds 494 Academy av
" Ethel nurse 109 Washington rm 407
" Ethel R nurse bds 166 Alverson av
" Frank R machinist h 171 Tockwotton
" Leonard H machinist h 229 Pearl
" Thomas H weaver h 166 Alverson av
" William woolsorter h 9 Lynch
Pembroke Hall 172 Meeting
Pen & Pencil Club 225 Benefit [av
Pender Carrie E widow J Howard h 217 Lexington
" Catherine E steno Journal bds 824 Broad
" James E foreman Gorham's
" James E jeweler h 824 Broad
" Sumner F jeweler bds 824 Broad
Pendergast Catherine bds 20 Daniel av
" Henry J molder h 17 Edgemere av
" Mary Mrs bds 47 Sexton
" Peter L rem to Longmeadow [av
" Thomas E chauffeur Texas Co h 254 Thurbers
" Thomas F shipping clerk b 25 Harrison
" Thomas J janitor 9 Codding h 25 Harrison
" see PRENDERGAST
Penders Michael J guard h 953 Chalkstone av
Pendleton Chas H, P O inspector 208 Federal bldg h at Westerly
" Charles H Rev h 53 University av [Water
" Co The yacht and tackle block mfrs 308 S
" Everett conductor R I Co bds 193 Gallup
" Garnett L student bds 483 N Main [wood
" George S mgr 100 Fountain rm 110 h at Edgc-
" John barnman h 138 Blackstone
" Joseph H foreman h r 860 Douglas av
" Samuel B died Feb 22 1918
" Samuel F h 193 Gallup
" Thomas moving pictures rms 5 Byron
" William porter Carlton Hotel 52 Beverly
" William H cook h 52 Beverly
" Wyman h 96 University av
Penelle Alexander watchman h 86 Florence
Penelli Amelia steno 42 Peck bds 43 Arthur av
Penfield James H painter h 294 Swan
Penhallow Clarence A fireman h 247 Charles
Penley Fred B rem to Portland Maine
Penn Harry h 11 Pratt
PENN MUTUAL LIFE INSURANCE CO OF PHILADELPHIA, Walter K R Holm gen agt 215–221 National Exchange Bank bldg —See page 1133
" Worsted Co 430 Howard bldg
Penna Anna Mrs h 679 N Main [h do
Pennacchia Antonio baker and grocer 75 Knight
" Aurelea Mrs bds 106 Arthur av
" Donato h 25 Piedmont
" Francesca widow Giuseppe h 23 Grove
" Giuseppe baker 438 Atwells av bds 25 Piedmont
" Giuseppe farmer h 322 Pocasset av
" Giuseppe jeweler bds 106 Arthur av
" Natale laborer h rear 552 Union av
" Pasquale laborer bds 322 Pocasset av
" Rosa widow h 106 Arthur av [do
Pennacchio Raffaelo clerk 438 Atwells av bds 414
Pennachione Antonio loomfixer bds 18 Amory
" Nicandro laborer h 18 Amory
Pennell Charles W civil eng h 283 California av
Pennelli Antonio jeweler bds r 43 Arthur av
" Laurenso musician h r 43 Arthur av
" Theresa clerk bds rear 43 Arthur av
Penney Eleanor L widow Frank h 3 Husted ot
" Frank died August 27 1918
" Frank L died Oct 27 1918
" James H h 73 Marshall
" Marguerite G clerk bds 73 Marshall

Penniman Edward C jr salesman 75 Westminster rm 2 bds at Riverside
Pennine Albert barber 612 Union av h 610 do
" Arthur E chauffeur bds 63 Gesler
" Ernest undertaker 63 Gesler h 2 Tobey
" Gicondino widow Antonio h 63 Gesler [born
" Saverio N dentist 118 Empire rm 3 h 48 Os-
Penno Arthur Mrs clerk bds 37 Oldham
" Benjamin E auto repairer bds 53 Pearl
" Charles A A jeweler h 146 Elm
" Charles H pianotuner 24 Hylestead h do
" Clara A dressmaker bds 312 Dudley
" Ernest B police station 7 h 266 Brown
" Helena C seamstress h 1 Falcon
" Lydia Mrs h 155 Point
" William A music teacher 24 Hylestead h do
Pennsylvania Fire Ins Co Clifford D Paige agt 171 Westminster rms 405–409 [312 Broad
" Petroleum Products Co Louie D Pierce mgr
" R R office freight dept 212 Ind Trust bldg
Peno Manuel laborer h r 305 N Main
Penoze Genaro jeweler bds 27 Loveday
Penrose Fred painter h 49 Cranston
Pensa Annie widow Luigi h 140 Penn [wells av
" Antonio pressman 212 Westminster h 382 At-
" Francesco (U S N) bds 382 Atwells av
" Luisa clerk bds 382 Atwells av
Penta Domenico laborer h 667 Charles
" George clerk 434 Wickenden h 574 Charles
" Georgio laborer h 667 Charles
" Gerardo helper h 27 Grape
" James clerk bds 574 Charles
" Julia A clerk 78 Charles bds 667 do
" Parino laborer bds 27 Grape
" Ralph laborer bds 574 Charles
PENTARELLI see POUTARELLI
Pentlicki Alexander weaver h 38 Atwood
Penton George pianist rms 327 Broad
Pentz William coremaker h 34 Rill
Penza Arcangelo (Penza & Annese) h 71 America
" & Annese cigar mfrs 337 Atwells av
People's Coal & Wood Yard 143 Douglas av
" Credit Co clothing 256 Westminster
" Hardware Co 39 Plainfield
PEOPLE'S LOAN ASSOCIATION T F O'Reilly jr mgr 57 Eddy rm 709—See page 1048
" Loan Company 29 Weybosset rm 32
" Pharmacy 248 Atwells av
PEOPLE'S SAVINGS BANK in Providence William P Goodwin treas 27 Market sq—See back cover and page 1058
PEOPLE'S STORAGE WAREHOUSE CO Allen's av cor Rhodes—See page 1250
Peotrowski Josephine widow Frank grocer 44 Camden av h do
Pepe Antonio laborer h 29 Africa
" Giuseppe laborer bds 328 Atwells av
" Giuseppe porter h 509 Union av
" Josephine jeweler bds 29 Africa
" Michele inspector bds 147 Sutton
" Pasquale teacher Italian 622 Charles h do
" Vincenzo tailor 432 Branch av h 36 Ascham
Pepere B spinner h 9 Sidney court
Pepin Albert M jeweler bds 156 Ford
" Edward H painter h 21 Sexton
" Morris watchman 313 W Exchange h 156 Ford
" see PIPPIN
Pepler Laura bds 294 Lowell av
" Levenia widow Henry died Feb 7 1918
" Mary widow Albert J bds 294 Lowell av
Peponis C H rem to Chicago Illinois
Peppard Howard B foreman N E L Co h 77 Lexington av
" Robert B, Stevens h 801 Cranston [Cranston
Pepper Bernard clerk 209 Westminster bds 895
" George W engraver h 26 Norwich av
" Harvey W h 13 Chapin av
" Jacob foreman 31 Mathewson h 353 N Main
" Julia teacher kindergarten bds 13 Chapin av
" Louis fruit h 105 State
" Louis pedler h 41 Robinson
" Max ins agt bds 191 Willard av
" Samuel clerk bds 41 Robinson [Cranston
Peppin Charles E bartender Crown Hotel h 276
" Herbert C chauffeur h 113 Abbott
" see PEPIN
Pequot Athletic Club 527 Atwells av
Pera Angelo laborer h 616 Union av
" Antonio laborer h 264 Pocasset av
Peragallo Antonio tileworker h 27 Marshall
" Irena clerk bds 27 Marshall
Peras James clerk 357 Canal [Courtland
Percella Errico shoemaker 288 Pocasset av h 9
" Genaro died Sept 29 1918
" Silvestro laborer h 128 Penn
Perch Mary Mrs teacher R I School of Design b 233 Bowen
Percival Emma E widow h 104 Codding
" George machinist h 39 Oldham
" George L clerk 169 S Water h 89 Waverly
" John H asst traffic chief 112 Union h 132 Fourth
" Louis operative bds 136 Beacon av
" Marguerite clerk 43 Sabin bds 20 Frankfort
" Mark clerk bds 20 Frankfort
" Mark machinist bds 20 Frankfort
" Mary A widow Richard h 59 Messer
" Richard R chauffeur h 755 Cranston
" Thomas R inspector public works dept h 20 Frankfort
Percy William J rem to Phila Pa [Weybosset
Perdikis Nicholas restaurant 31 Page rms 369
Pereira John baker h 94 Ives
" Laurine S molder h 38 Ann
" Manuel h 242 Wickenden
" Manuel laborer h 530 Wickenden
Perella Cesino cook h 71 Spruce [h 8 Bernon
Perelman Joseph S dry goods 271 Chalkstone av
Perenteau Thomas chauffeur 356 Canal bds 269 Carpenter [150 Camden av
Perethian Avedis shoe repairer 430 S Main bds
" Krikor rem to Pawtucket
" Manoog shoe repairer h 150 Camden av
Peresian Michael shoe repairer 136 Wickenden h 150 Camden av
Perfetti Giuseppina Mrs h 8 Spruce
Perfetto Domenico mason and contractor 611 Douglas av h do
" John F chauffeur bds 104 Mawney
" Joseph S contractor h 104 Mawney
Perham Jennie B dressmaker 241 Admiral h do
Perkins Adah R bds 8 Cooke
" Albert W clerk 355 Valley h 129 Clarence
" Alice A widow Esra K h 79 Lenox av
" Basil N teacher B & S Com School h at Eden Park
" Bertha L Mrs h 112 Stewart
PERKINS BROS CO lumber dealers also doors sash and blinds 970 to 982 Westminster—See page 1162
" Carol nurse bds 62 Jackson
" Charles H Estate 225 Grosvenor bldg
" Charles H jr 225 Grosvenor bldg h 159 President av [Prov
" Charles J bookkeeper M & M T Co h at E
" Clara L P widow Philip L h 18 Barnes
" Cora M widow Frederick E h 183 Brown
" Distributing Agency (W F Perkins) 741 Westminster
" D Bradford inventor bds 8 Cooke
" Earl P (Braided Fabric Co) bds 43 Elton
" Earl W (U S N) bds 172 Linwood av
" Edith clerk rms 254 Washington
" Edward A bds 56 John
" Edward R linotype operator 54 Exchange pl
" Effie Mrs h 126 Burrington
" Ellen M widow Daniel C h 8 Cooke
" Elvira L Mrs, St Elizabeth's Home
" Emily A widow John B bds 352 Thurbers av
" Ernest ladderman H & L 3 h 258 Jewett [av
" Florence H Mrs housekeeper 276 Washington
" Fordyce D ins agt 49 Westminster rm 201 h 29 Harvard av [Lenox av
" Forrest J pres and treas Perkins Bros Co h 79
" Frances L widow h 1292 Westminster
" Frank h 372 Benefit
" Fred B student bds 55 South Angell
" Fred W real estate 72 Weybosset h 55 S Angell
" Frederick E died June 13 1918
" Frederick H sec h 50 President av
" George operative bds 167 Oak
" George C (U S A) bds 56 John
PERKINS GEORGE E chemist 1620 Smith—See page 1079
" George F pianotuning rms 43 Stewart
" George Francis bookkeeper 1 Bark h at Pawtucket
" George J (U S A) bds 56 John
" George W died Feb 6 1918 [Auburn
" Hasel D steno 901 Grosvenor bldg bds at
" Herbert R deputy sheriff Prov County Court House h at E Providence
" Horace F h 61 Chester av [286 Broad
" James meter reader 802 Turk's Head bldg bds
" James F bartender h 29 Lester
" James L clerk 736 Hope h 55 Jackson
" Jay physician 125 Waterman h do
" Jennie H clerk bds 47 Halsey
" Jennie J widow George h 56 John
" John painter h 122 Stewart

Perkins
" Joshua jeweler h 73 Benedict
" Joshua jr (U S A) bds 73 Benedict
" Land Co 224 Grosvenor bldg
" Leonard M (L M Perkins Co) h 40 Marion av
" Lester C section mgr 243 Westminster h 65 Superior
" Levi J (R E Sturdy Co) h 186 Washington av
" Lillian G Mrs h 134 Cranston
" Lucy Mrs widow h 47 Wendell [Marion av
" L M Co (Leonard M Perkins) electricians 40
" Marion I artist 44 College h 8 Cooke
" Marion M clerk bds 61 Chester av
" Mary clerk rms 124 Lexington av
" Mary Miss laundress h 29 Lester [ton av
" Percy R sergt police station 4 h 184 Washing-
" Philo S civil engineer h 43 Elton
" Phylis nurse bds 572 Westminster
" Sadie clerk Hotel Berkshire bds Stewart
" Salina widow Stephen h 10 O'Neil
" Stephen jr polisher h 7 Moy
" Warren F machinist h 107 Calla
" Warren F jr clerk P O bds 372 Benefit
" Wiley F (Perkins Distributing Agency) h 71 Wilson
" Willard C 225 Grosvenor bldg h 103 Prospect
" William G bookkeeper 95 Pine h 28½ Warren
" William T salesman 11 Peck h 123 Rounds av
" Winifred A milliner 28½ Warren bds do
Perkinson Fred teamster bds 1 Packet
Perlee Mary rem to Washington D C
Perley Hannah W widow Asbury F h 61 Warren
Perlman Barnett boardinghouse 286 South Main
" David (Northern Homestead) 207 N Main h 202 Lippitt
" Esther steno 245 Weybosset bds 202 Lippitt
" Sidney salesman 243 Westminster
Perlow Frances I bds 155 Camp
" Lulu bookkeeper bds 155 Camp
" Madeline bookkeeper bds 155 Camp
" Max produce h 155 Camp
" Morris fruit h 9 Duncan av
" Samuel (U S N) bds 155 Camp
" Sydney (U S A) bds 155 Camp
Permanente Nicola loomfixer bds r 540 Cedar
Perna Domenico bartender 200 Atwells av h 135 Grove
Pernaschino Giuseppe laborer h 31 Magdeline
Pernavesu Lester A machinist h 168 Thurbers av
Pernell Hortense A nurse bds 59 Hamburg av
" Susan widow Joseph h 43 Winter
" see PURNELL
Pernorio Settimini laborer h 3 McAvoy
Pernucci August laborer h 13 Bond
Pero Charles G carpenter h 25 Haskins
Perodeau Adalina widow Joseph h 27 Willow
" Joseph carpenter bds 27 Willow
Perotto John filemaker h 67 Hunnewell av
Perpente Lilian C Mrs clerk h 127 W Clifford
Perrai Giuseppe, B & S h 72 Courtland
Perrault Florence V masseuse bds 574 Hope
" Treffie loomfixer h 35 Valley
Perrasola Ottavio laborer h 3 Newton
Perreault Angeline M Mrs variety 460 Cranston h 100 Ford
" Emile machinist bds 140 Lester
" Euclid jeweler h 210 Thurbers av
" Louis jeweler h 845 Manton av
" Sylva J chauffeur 64 Exchange pl h 95 Woonasquatucket av
Perri Giovanne laborer h 457 Douglas av
Perriello Beniamino polisher h 107 Federal
Perrigo Silvio laborer h 117 Ridge
Perrin Caroline E widow h 164 Bridgham
" Charles E machinist h 452 Pine
" Delbert motorman h 311 Bucklin
" Ellen widow Eden h 203 Sterling av [av
" Emma M pressfeeder bds 149 Massachusetts
" Emory A accountant h 19 Carolina av
" Georgeana saleswoman 334 Westminster rm 305 bds 203 Sterling av [Lauriston
" Harold L clerk R I Hospital Trust Co h 12
" Lillian pursemaker bds 30 Arch
" Maude E teacher Ralph-st primary bds 149 Massachusetts av
" Richard h 149 Massachusetts av
" William D reporter Journal h 12 Lauriston
" William L shipper 101 Sabin rm 4 bds 149 Massachusetts av
Perrino Giovanni chef Hotel Dreyfus
" Gleocrio milk dealer 68 Penn h at Cranston
" Michele rem to Cranston
Perris James bds 140 Plainfield
" Morris clerk 24 Plainfield bds 140 do
Perron Edith G bookkeeper 908 Union Trust bldg h 17 Glendale av
" Fred jeweler rms 265 Dean
" George (U S A) rms 265 Dean
" Louis engineer h 418 Valley
" Napoleon L wireworker h 196 Rhodes
Perrone Lena widow h 25 Gealer
" Leo fruit produce bds 3 Decatur sq
Perrott Gus porter h 657 North Main
Perrotte Antonio laborer bds 19 Tiber
Perrotti Antonio carpenter h 140 Penn
" Antonio street sweeper h 100 Vinton
" Augusto laborer h 62 Ridge
" Carmine laborer h 19 Swiss
" Carmine laborer h 136 Tell
" Gaeteno (U S A) bds 97 Ethan
" Gennaro carpenter h 32 Courtland
" Giovanne (U S A) bds 98 Penn
" Giovanni filecutter h 69 Hunnewell av
" Luigi laborer bds 11 Dale
" Luigi operative h 136 Almy
" Michele laborer h 11 Dale
" Raffaele laborer h 98 Penn
" Thomas jeweler bds 136 Almy
" Vincenzo laborer h 132 Elmdale av
Perrson Edmund enlisted U S A
Perrucci Cosmo laborer h 335 Union av
Perry Albert laborer h 42 Crary
" Albert carpenter h 10 Mount Vernon
" Albert laborer h 97 Ives
" Albert mgr 356 Canal h at West Barrington
" Alfred J conductor h 330 Plainfield
" Anastasia drug clerk 268–270 Thayer bds 273 Broadway
" Andrew R clerk 20 Market sq b at E Prov
" Annie cook h 78 Pond
" Annie E Mrs h 334 Thurbers av
" Annie M dressmaker bds 162 Bellevue av
" Antone laborer h 10 Trenton
" Antonio laborer h 44 Blanding
" Arsene H mgr 162 Somerset h at Cranston
" Arthur operative h 198 Orms
" Ben laborer h 23 East Transit
" Bridget Mrs h 123 Elm
PERRY, BUXTON, DOANE CO scrap iron 103 Harris av—See page 1181
" Canef laborer bds 97 Ives
" Carrie F Miss h 324 Rochambeau av
" Charles A clerk h 431 Douglas av
" Charles A, Gorham's bds 34 Bridgham
" Charles A machinist h 32 Oak
" Charles B buyer 245 Weybosset h 187 Vermont av
" Charles H foreman 70 Ship h at Edgewood
" Charles H journalist h 27 Moore
" Clara clerk bds 70 Glenham
" Clara F teacher Killingly-st special school bds 136 Broadway
" Clarence chauffeur h 9 Halton [Providence
" Clark section mgr 243 Westminster h at E
" Edmund polisher rms 198 Broad
" Edward engineer h 216 Cass
" Edward orderly R I Hospital bds do
" Edward D farmer h 324 Rochambeau av
" Edwin B com trav h 199 Atlantic av
" Emma E widow John W h 72 Salem
" Ernest G electrician 25 South h 122 Potter
" Esther bds 334 Thurbers av
" Esther E steno 63 Washington 4th floor bds at Valley Falls [Edgewood
" Ethel L clerk 131 Washington rm 408 b at
" Etta W bds 90 Sheffield av
" Ezra H physician 7 Sprague h 123 Elmwood av
" Fanny G teacher State Normal school
" Flora M bds 157 Potter av
" Frances A widow James N died Aug 27 1918
" Frank laborer h 29 E Transit
" Frank laborer bds 1058 Douglas av
" Frank B rem to Newton Mass
" Frank B V oyster opener h 38 John
" Frank C h 351 Williams
" Frank C electrician h 16 Westfield
" Frank G laborer h r 56 E Transit
" Fred C reporter Journal h 432 Morris av
" Fred H circulating library 131 Thayer h 121 Pitman
" Fred K confectioner 19 Broad h 9 Regent av
" Frederick W bookkeeper 8 Exchange h 125 Laura
" George laborer h 110 Thurbers av
" George A h 1335 N Main
" George F (Ford-Perry Co) mfg jeweler 70 Ship h at Attleboro Mass
" George H C foreman h 1014 Atwells av

Perry
" George S purchasing agt 25 South h 57 Gordon av
" Graham C h 150 Francis
" Harry H clerk 21 S Main h at Norwood
" Hattie widow h 24 Bourn
" Hattie widow h 41 Pacific av
" Helen L saleswoman 219 Weybosset bds 171 Broadway
" Henry H died Jan 21 1918
" Herbert percher h 35 Gifford
" James laborer h 504 Benefit
" James DeWolf Rt Rev, Episcopal Bishop of Rhode Island h 10 Brown
" James H janitor 184 Washington h 13 Olney
" James S rem to Bristol
" Jennie L Mrs clerk h 19 Merrill
" Jerome J Mrs h 184 Camp
" Jessie laborer h 23 Trenton
" Joe laborer bds 299 N Main
" John clerk h 48 South
" John cobbler h 81 Preston
" John laborer h 90 Job
" John laborer h 52 Preston
" John laborer rms 193 Richmond
" John laborer 82 Ormsbee av
" John opr h 299 N Main
" John (teamster) died Oct 24 1918
" John (U S N) bds 48 South
" John A (U S A) bds 25 Winter
" John B laborer h 42 Wickenden
" John W night mgr h 646 Smith
" Joseph h 52 Preston
" Joseph h 557 Westminster
" Joseph barber 20 Richmond h at Norwood
" Joseph collector rms 557 Westminster
" Joseph laborer h 49 John
" Joseph laborer h 97 Ives
" Joseph laborer h 52 Preston
" Joseph laborer h 78 Trenton
" Joseph (94 Gano) died March 25 1918
" Joseph laborer h 137 Gano
" Joseph B machinist h 27 Robin
" Joseph L buyer 243 Westminster h at Auburn
" Joseph L machine opr h 51 E Transit
" Joseph M machinist bds 334 Thurbers av
" Joseph R laborer bds 46 E Transit
" Joseph S teamster h 185 Ray
" LeRoy C engineer h 105 Hanover
" Lester chemist bds 121 Pitman
" Lillian B bookkeeper 58 Weybosset bds at Pawtucket
" Louis baker 93 Weybosset [ston
" Mabel F bookkeeper 162 Somerset h at Cran-
" Manuel barber 262 S Main h 264 do
" Manuel helper 169 S Water h at E Prov
" Manuel laborer h 297 N Main
" Manuel laborer h 160 Point
" Manuel laborer h 46 Blanding
" Manuel C laborer h 373 Wickenden
" Manuel C porter Adams Ex h 104 Ives
" Manuel F (Dias & Perry) h at E Providence
" Manuel F shoe repairer 143 Weybosset h at East Providence
" Manuel G gardener h 257 Ives
" Manuel G painter h 492 Benefit
" Manuel J (clerk) rem to East Providence
" Manuel J foreman h 119 Tockwotton
" Manuel R baker h 242 Wickenden
" Margaret steno 637 Grosvenor bldg bds at Thornton
" Margaret L milliner 36 Arcade bds at E Prov
" Marsden J 170 Westminster rm 1210 h 52 Power
" Mary h 38 Traverse
" Mary laceworker bds 119 Fourth
" Mary widow h 1 Little
" Mary D rubberworker bds 299 Cranston
" Mary E widow Frank A dressmaker h 181 Pavilion av
" Mary L operative bds 216 Cass
" Mary L widow Emanuel b 286 Indiana av
" Minnie Mrs h 61 John
" Nellie C Mrs h 332 Richmond
" Nelson N driver h 22 Bank
" Nicholas (U S A) bds 709 Eddy
" Orrin bds 130 Howell
" Oscar E foreman 25 South h 70 Glenham
PERRY PRINTING CO 57 Weybosset—See page 1223
" Rachel Mrs h 158 Dodge
" Rebecca H widow Henry H h 56 Pratt
" Roland R clerk 380 Westminster h 176 Bartlett av
" Sarah B steno 89 Weybosset h 258A Dudley

Perry
" Saraphine laborer h 99 Sheldon
" Theodore A watchman State House h at E Providence
" Thomas barber h 147 Waverly
" Thomas laborer h 123 Elm
" Thomas J coppersmith h 23 Thackery
" Thomas M barber Hotel Dorrance h 215 Fountain
" Valentine motorman h 15 Sheldon
" Virginia C widow William A h 949 Atwells av
" Walter G salesman 271 Canal h at Pawtucket
" William A artist 77 Washington rm 303 h at E Providence
" William A weaver bds 949 Atwells av
" William C (W W White & Co) 206 Turk's Head bldg h at River View
" William C assembler h 165 Pocasset av
" William F real estate 638 Ind Trust bldg bds 11 Greene
" William H painter h 408 Friendship
" William H teller National Bank of Commerce bds at Auburn
" William H jr salesman h 77 Mawney
" William L crossing tender b 96 Gano [wood
" William L salesman 128 Dorrance h at Edge-
" William R h 90 Sheffield av
" William S clerk Narragansett Hotel bds 160 Broad [57 Gordon av
" Winona M teacher Technical High school bds
" Worden J mgr h 321 Smith
PERRY'S EXPRESS CO 133 Dexter Pawtucket and 38 Hay Providence—See page 1120
Persell Henry hostler h 485 N Main
Persichino Angelo laborer h 18 Swiss
" Ernesto laborer bds 405 W Exchange
" Francesco laborer h 172 Spruce
" Gennaro laborer bds 207 Cedar
" Pasquale carpenter h 99 Coggeshall
" Pietro laborer bds 405 W Exchange
" Salvatore fileworker h 105 Spruce
Peraky Hyman salesman h 53 Bishop
" Joseph h 84 Orms
" Louis laborer h 217 Blackstone
Person Alvin N mech draftsman bds 147 Benefit
" Alvin S carpenter h 1 Palm
" Amanda E widow Nils W h 65 Ayrault
" August E jeweler h 870 Chalkstone av
" Augusta H Mrs lodginghouse 147 Benefit
" Eliza J widow George H h 612 Westminster
" Ellen rem to Washington D C
" Ernest chauffeur bds 28 Homer
" Henning G jeweler h 210 Ohio av
" Nels machinist h 147 Benefit
" Otto (Prov Pearl Co) h 42 Somerset
" Peter jeweler rms 203 Clifford
" William laborer h 24 Tuxedo av [Bellevue
Persson Aina clerk 155 Westminster bds 143
" Charles E carpenter h 95 Chester av
" Emma H widow Claus W h 143 Bellevue av
" Ethel phone opr 1137 Broad bds at Edgewood
" Ingeborg A bookkeeper bds 143 Bellevue av
" Nils packer 11 W Friendship h 112 Mawney
" Richard O carpenter bds 36 Hanover [do
" Sven E carpenter and builder 25 Thornton h
Perthekes Peter mgr 71 Manton av rms 73 do
Perthel Olga clerk 75 Exchange pl bds at Barrington
Pertuso Angelo munition worker h 529 Eaton
Persichile Silva laborer h 105 Spruce
Pesare Giuseppe weaver h 29 Hereford
Pesaturo Carmina widow h 32 Ethan
" Domenico laborer h 84 Moorefield
" Elisio F clerk money order dept P O h 322 Broadway
" Federico, B & S h 9 Eva
" Giovanne laborer h 10 Glasgow
" Michele notary public h 322 Broadway
" Oreste barber 672 N Main bds 25 Hawkins
" Pasquale laborer h 24 Raphael av
" Pietro laborer h 184 Federal
" Romeo clerk h 75 Ethan
" Sabello widow h 25 Hawkins
" Ubaldo R R freight house bds 322 Broadway
" Vincenso clerk h 26 Peter
Pescarini Francesco laborer h 15 Aventine av
Pescatore Alfred jeweler h r 113 Grove
" Jennie Mrs h 129 Almy
" Julio stonesetter bds 129 Almy
" Rosa jeweler bds 129 Almy
Pesce Giovanne laborer h 126 Acorn
" Giuseppe laborer h 96 Gillen
" Giuseppe laborer h 104 Penn
Pesettelli Francesco laborer h 4 McAvoy
" Vincenso laborer h 41 Spruce

Pescosolido Antonio h 183 Almy
" Bernardo laborer bds 14 Tower
" Ernesto driver bds 75 Ridge
" Ettore teamster h 75 Ridge
" Giacchino driver h 75 Ridge
" Oresto jeweler bds 75 Ridge
Peskin Max secondhand shoes h 27½ Plenty
" Tobie steno 76 Dorrance rm 212 bds 27½ Plenty
Pesky Max clerk 77 Exchange pl h 202 Jewett
Petacci Antonio laborer h 52 Greeley
" Attileo blacksmith h 524 Branch av
Peter Manuel driver h 65 Preston
" Manuel meatcutter 380 Westminster
" Thomas & Co bootblacks 4 and 148 N Main
Peterman A L editorial dept Journal rms Copley Chambers
Peteroch Catherine widow Joseph h 74 Florence
Peters Addie F widow George H h 283 Smith
" Agnes h 216 Killingly
" Benjamin A laborer h 170 Gano [rington
" Benjamin S polisher at Gorham's h 128 Bur-
" Charles weaver h rear 20 Tuxedo av
" Emanuel F 480 Eddy h at E Providence
" Emelia G rem to Tiverton
" Ethel I steno bds 219 Lenox av [wood
" E Byron clerk 815 Grosvenor bldg h at Edge-
" Francis filecutter h 128 Eastwood av
" Frank jeweler h 37 Ives
" Frank M laborer h 50 E Transit [herst
" Frank M jr mgr 1031 Westminster h 321 Am-
" Freelove C Mrs dressmaker 85 Bates h do
" George fireman rms 139 Friendship
" George janitor h 94 Benefit
" Gustave weaver h 110 Valley
" Harlow student bds 65 College
" Harold Mrs clerk 244 Westminster h 28 Arch
" Harold M toolmaker h 28 Arch
" Harold M (U S A) bds 855 Hope
" Henrietta Mrs died Dec 22 1918 [Colfax
" Isidor F chief collector 365 Westminster h 24
" James M liquors h 855 Hope
" John stevedore h 158 Ives
" John L carpenter h 8 E Transit
" John M admitting physician and supt R I Hospital 593 Eddy h do
" Joseph laborer h 183 Ives [strong av
" Joseph M salesman 32 Branch av h 53 Arm-
" Joseph M jr supt 824 N Main bds 160 Broad
" J Wilton (U S A) bds 855 Hope
" Louis died Oct 1918
" Louise H D dressmaker 53 Armstrong av b do
" Manuel clerk h 67 Preston
" Mariano laborer h r 76 Gano
" Mark A C painter h 28 Arch
" Mary widow Albert O h 17 Rice
" Richard E foreman Gorham Mfg Co h 219 Lenox av
" Solomon laborer h 107 Acorn
" Theodore E clerk h 36 Reynolds av
" Vina h 60 Carrington av
" William laborer h 265 Waldo
" William Harlan physician 224 Thayer h 300 do
Petersen Carl C electrician 112 Union bds at Greystone [stone av
" Carolina widow Christian A h 1151 Chalk-
" Caroline died August 25 1918
" Elizabeth teacher bds 1235 Chalkstone av
" George V upholsterer h 845 Eddy
" Ida M clerk B & S bds 1271 Chalkstone av
" Hendrick S (U S A) bds 29 Fallon av
" John H farmer h 1271 Chalkstone av
" John P clerk h 29 Fallon av
" Otto (U S A) bds 1151 Chalkstone av
" Peter laborer h 5 Ambrose
" Peter C milk dealer 1235 Chalkstone av h do
" Peter O mgr 185 Weybosset h at Arlington
" Peter M farmer h 22 Standish av
" Peter N jeweler bds 91 Elmwood av
" Stewart H, B & S bds 29 Fallon av
" Veggo driver bds 1151 Chalkstone av
Peterson Adelaide Mrs h 349 Richmond
" Adolf F jeweler bds 75 Abbott
" Agnes widow Minor U h 414 N Main
" Agnes H steno bds 24 Ruggles
" Albert F carpenter h 75 Abbott
" Albert N lawyer 402 Ind Trust bldg bds 27 Marlborough av [Auburn
" Alfred W pres (Pilgrim Novelty Co) h at
" Alice V E boxmaker bds 25 Comstock av
" Alma A h 72 Lisbon
" Alma H jeweler bds 75 Abbott [Hope
" Amanda H (A H & O M Peterson) h 771
" Andrew J steamfitter h 40 Vineyard
" Ann A G Mrs bds 128 Pitman

Peterson
" Anna bds 870 Chalkstone av
" Anna C clerk 178 Dorrance bds 11 Washburn
" Anton laborer h 869 Chalkstone av
" Archie C laborer h 596 Broadway
" Arthur F toolmaker bds 595 Public
" Arthur R died
" Arthur T machinist h 858 Chalkstone av
" Arthur W civil engineer 661 Westminster rm 16 h 172 Reynolds av
" August carpenter h 125 Thurbers av
" Axel, B & S h 69 Andem
" A H & O M (Amanda H and Olga M) fancy goods 771 Hope
" Betty E dressmaker 3 Landor h do
" Carl carpenter bds 10 Hoppin
" Carl E meatcutter h 7 Huron
" Carl F carpenter h 48 Pinehurst av
" Carl G solicitor 62 Weybosset h at Lakewood
" Carrie Mrs h r 21 Borden
" Charles machinist h 21 Mathew
" Charles E foreman 293 Dyer h 130 Rounds av
" Charles E machinist h 20 Braman
" Charles J laborer h 23 Armstrong av
" Charles L (U S A) bds 23 Armstrong av
" Charles N jeweler h 25 Comstock av
" Charlotte Mrs h 166 South
" Christian A metalworker bds r 113 Robinson
" Christina M widow Anton E h 595 Public
" Clifford H porter 178 Dorrance h 168 Lippitt
" Co The jewelers' findings 7 Beverly rm 5
" Cora B sec 109 Washington rm 507 bds at East Providence
" Corinne F jeweler bds 75 Abbott
" C Victor salesman h 117 Laurel Hill av
" Daniel E (U S N) h 15 Sassafras
" David, B & S h 139 River av
" Earl C (U S N) bds 43 Doyle av
" Edgar H enlisted U S A
" Edward clerk 223 Canal
" Edward C carpenter h 81 Whittier av
" Edward E (U S N) bds 61 Glenham
" Elizabeth widow Erick h 224 Saratoga
" Ella clerk bds 61 Glenham
" Ellen widow John G died
" Elsie bds 869 Chalkstone av
" Emma widow Charles h 27 Marlborough av
" Erick B h 1 Regent av
" Esther E clerk bds 595 Public [ham
" Esther E phone opr 1137 Broad bds 61 Glen-
" Florence G bookkeeper bds 25 Comstock av
" Frank F jeweler h 4 Proctor pl
" Frank O rem to Cranston
" F Rosalind clerk 48 Custom House st rm 8 bds 113 George
" George H machinist bds 11 Duke
" George P Co hardware 188 Charles also wall paper 194 do h 43 Doyle av
" Gustaf F machinist bds 84 Potter's av
" George W molder bds 595 Public
" Harry F rubberworker h 59 Cranston
" Hauning machinist h 11 Duke
" Henry W molder h 3 Landor
" Hilda A widow John O h 11 Washburn
" Hilma K Miss h 72 Lisbon
" Ida C bookkeeper bds 75 Abbott
" Jens P carpenter h 2 Pavilion av
" Jennie J jeweler 23 Armstrong av
" John h 175 Williams
" John helper bds 41 W Clifford
" John butler 72 Waterman bds do
" John enlisted U S A
" John molder h 361 Lockwood
" John teamster rem to East Providence
" John A (Narragansett Iron Foundry Co) h at Edgewood
" John A carpenter h 75 Georgia av
" John A carpenter h 43 Toronto av
" John E machinist h 185 Harold
" John G (U S A) bds 74 Arnold
" John O died Sept 3 1918
" John P boilermaker h 119 Ruggles
" John P jeweler 35 Dorrance h 22 Carter
" Joseph A (U S A) bds 61 Glenham
" Josephine widow Julius bds 336 Blackstone
" Lena cook 2 George bds do
" Lillian O clerk 54 Weybosset b 24 Ruggles
" Ludvig jeweler h 43 Harriet
" Nels chauffeur h 10 Elm Grove av
" Nicander machinist h 59 Zone
" Nina steno 355 Valley bds at Auburn
" Olga M (A H & O M Peterson) h 771 Hope
" Omar jeweler h 362 Public
" Oscar J machinist h 24 Ruggles
" Oscar J (U S A) bds 11 Washburn

Peterson
" Paul died
" Peter laborer bds 10 Wickenden
" Philip E clerk h 336 Blackstone
" Richard laborer h 24 Ruggles
" Richard I auto repairer bds 123 Lippitt
" Richard N colorer h 177 Ohio av
" Ruth H steno bds 20 Braman
" Ruth H teacher Niagara-st school bds 27 Marlborough av
" Ruth J clerk bds 24 Ruggles
" Samuel A butcher h 61 Glenham
" Sven carpenter h 244 Globe
" Theodore R florist 173 Benefit h 680 Angell
" William K clerk bds 23 Armstrong av
Petifer William D died Nov 16 1918
" William S laborer h 16 Whittier av
Petimont Oscar rubberworker b 113½ Elmwood av
Petiscia Luca rubberworker h 27 Marietta
Petit Alda bds 116 Fruit Hill av [Point
" Bernadette clerk 291 Westminster bds 305
" Charles H salesman h 305 Point
" Edward operative bds 88 Winchester
" Eugene (U S A) bds 927 Atwells av
" Eugene P clerk bds 88 Winchester
" Henrietta clerk bds 305 Point
" Joseph foreman h 927 Atwells av
" Joseph operative bds 88 Winchester
" Matilda A music teacher bds 116 Fruit Hill av
" Moise machinist h 88 Winchester
" Ovide (U S N) bds 88 Winchester
" Sylvia T mgr 204 Union and 70 Washington bds 305 Point
Petito Angelina widow h 12 Falls place
" George mgr 169 Westminster bds 12 Falls pl
Petochelli Peter M collector 738 Westminster
Petorella Pietro barber 623 Charles bds 16 Christopher
Petow Max caterer died Sept 27 1913
Petrarco Lena clerk 93 Weybosset
" Luco laborer h rear 123 Acorn
" Lucy clerk 93 Weybosset
" Modestine clerk 93 Weybosset
Petralia Antonio operative h 876 Douglas av
Petrarca Angelina dressmaker 166 Spruce bds do
" Francesco fileworker h 166 Spruce
Petreccia Nicola laborer bds r 91 Dean
" Stefano laborer bds 191 W Exchange
Petri George men's furnishings 777 Westminster h 21 Redwing
" George W at **DIRECTORY OFFICE** 14 Greene h 125 Laura
" William J h 190 Althea
Petricona Luigi laborer h 149 Hawkins
Petrie Alexander C jr clerk h 134 Sorrento
" David G painter h 174 Wallace
" Jane M widow Alexander C h 134 Sorrento
" Sydney tilesetter h 64 Dorchester av
Petrillo Alfonso laborer h 25 Unit
" Amato laborer h 33 Ridge
" Antonio, B & S h 138 Atwells av
" Carmine laborer bds r 91 Gesler
" Francesco laborer h 92 Arthur av
" Francesco laborer h 67 Arthur av
" Giovanni laborer h 17 Ledge
" Giuseppe laborer h 157 Knight
" Raffaela A Mrs midwife h 67 Arthur av
" Vincenzo tailor 243 Westminster
Petrini Giovanne pedler h 70 Courtland
Petrocchi Auralio operative h 319 Atwells av
" Giuseppe shoemaker h 3 Spruce
Petrocelli Giuseppe driver h 24 Ames
Petrolino Giustina widow h 33 Redge [way
Petrone Antonio barber 43 Eddy bds 157 Broad-
" Frank bricklayer h 54 America
" Fred shipper 12 Dudley bds 347 Atwells av
" Gaetano shoemaker 284 Prairie av h 109 Sutton
" Gerardo tailor h 81 Arthur av
" Giovanni clerk 12 Dudley h 609 Chalkstone av
" Joseph mason h 347 Atwells av
" Leon A barber 496 Hartford av h 90 Sutton
" Louis laborer h 27 Loveday
" Michele h 100 Veasie
" Nicholas helper 223 Canal
" Pietro laborer bds 100 Veasie
" Vito laborer bds 100 Veasie
" Pasquale barber 345 Atwells av h 349 do
Petronelli Fedele barber 302 Atwells av h 29 Africa
Petropoulos John D (U S A) bds 10 Peace
Petrosinelli Giacomo salesman h 80 Glover
" Vincenso carpenter h 4 Sophia
Petrou John fruit 219 Broad h 50 Summer
Petrowski Antony laborer bds 4 Abe ct
Petroselli Angie saleslady 400 Westminster bds 19 Weeden
Petrosello Charles (Liberty Jewelry Mfrs) 33 Eddy rm 25 bds 77 Tell [h 17 Andrews
" John (Liberty Jewelry Mfrs) 33 Eddy rm 25
" Joseph solicitor bds 17 Andrews
" Nicolina widow h 17 Andrews
Petrozzi Francesco laborer h 35 Swiss
Petrucci Agostino died April 25 1918
" Angelo jeweler bds 181 Spruce
" Angelo laborer h 149 Cedar
" Angela widow h 83 Tell
" Angelina spooler bds 16 Silver Lake av
" Domenico jeweler bds 181 Spruce
" Filomeno laborer h 15 Silver Lake av
" Francesco laborer h 67 Spruce
" Giuseppe liquors h 83 Tell
" Joseph cigar mfr 91 Spruce h 93 do
" Joseph (U S N) bds 71 Tell
" Maria C Mrs bds 68 Spruce
" Luciano laborer h 71 Tell
" Luigi salesman h 22 Ring
" Lubio laborer h 294 Killingly
" Nicola (U S A) bds 181 Spruce
" Peter h 181 Spruce
" Salvatore laborer h 98 Knight
" Vincenso laborer h 20 Magdeline
Petrurelli Giovanne jeweler h 98 Croom
Petrusius Josef laborer h 52 Atwood
Petsching Arnold P jeweler h 261 Lowell av
" Otto C weaver h 265 Lowell av [field Mass
Petschke Ada widow Frederick A rem to Spring-
" Anna widow Henry A h 25 Henrietta
" Julius P, Gorham's h 61 Algonquin
" Julius P jr (U S N) bds 61 Algonquin
Pett Alfred W physician Emergency Hospital also 105 Broad h 243 Adelaide av
" Charles, Gorham's h 725 Potter's av
" Harry (U S A) bds 725 Potter's av
Pettee Charles S 50 S Main and treas 65 Waldo h 215 Butler av
" Charlotte E Mrs h 50 Common [son av
" Forrest M carrier East Side P O h 30 Alver-
" George H (Prov Public Market Co) 380 Westminster h 96 Taber av
" Herbert B (U S A) bds 96 Taber av
Pettelli Raffaele stonecutter h 124 Federal
Pettenato John barber h 45 Brayton av [way
Pettengill Carrie A widow Burton H h 298 Broad-
" Clifton A watchmaker 90 Westminster h 235 Oakland av
" Ellen M widow John H bds 9 Pemberton
" Elva H bookkeeper 93 Sabin h at E Prov
" Harry F rem to Portland Maine
" Hattie M Mrs h 458 Friendship [Pawt
" Homer E, U S meat insp 409 Federal bldg h at
Petters Letilia widow Franklin bds 4 Lippitt
Petterson Clarence patternmaker bds 88 Rutherglen av
" Claus L laborer bds 88 Rutherglen av
Petteruti Antonio (U S A) bds 22 Home av
" Carmine, B & S h 24 Home av
" Carmine laborer h 13 Swiss
" Enrico tailor h 476 Branch av
" John (U S N) bds 22 Home av
" Joseph, B & S h 22 Home av
" Martella widow h 193 Clarence
" Michele weaver h 185 Wallace
" Pasquale bootblack h 80 Tell
" Raffaele grocer 110 Arthur av h 131 Federal
Petteruto Antonio died May 1 1918 [Cedar
" Francesco restaurant 272 Atwells av h 199
" Tommaso weaver h 8 Messenger
PETTETTE see PETIT
Pettey Angeline M bookkeeper 1108 Hospital Trust bldg bds 131 Broadway
" Charles O painter h 145 Chester av
" David M painter 57 Burrows h do
" Emery bds 57 Burrows
" Mary Mrs h 10 Croyland rd
" see also PETTY
Pettiford Mary L widow John H h 69 Central
" William F police station 6 bds 69 Central
Pettigrew Ada L waitress h 95 Rugby
" Newton I salesman 221 W Exchange h at Edgewood
" Phœbe W clerk 285 Weybosset bds at Pawt

PROVIDENCE PUBLIC MARKET CO. *The Pioneers in Modern Marketing*

Pettijohn Charles L stock clerk 24 Custom House
st h 83 Howell
Pettine Angelo h 49 Penn [Cranston
" Anthony V (Pettine & DePasquale) h at
" Domenico notary public h 99 Spruce
" Eugene G tailor 524 Westminster rm 12A h
90 America
" Giuseppe music teacher 139 Mathewson rm
702 bds 49 Penn
" James mgr 913 Turk's Head bldg h 90 America
" John barber 497 Eddy h 114 Federal
" Maria G widow Luciano h 443 Admiral
" Michele h 90 America
" Silvestro tailor 859 Douglas av h 862 do
" Stephen L musician bds 49 Penn
" Ulderic lawyer 438 Grosvenor bldg and in-
spector Int Revenue rm 210 Federal bldg h
129 Courtland
" Umberto (U S A) bds 99 Spruce
" Velma steno bds 99 Spruce
" Vincenso student h 99 Spruce [164 Dean
" Vincenso G constable 76 Dorrance rm 511 h
" & DePasquale (Anthony V Pettine, Luigi De-
Pasquale) lawyers 76 Dorrance rm 511
Pettine's School of Music 139 Mathewson rm 702
PETTINGILL see PETTENGILL
Pettis Alfred E rubberworker b 137 Atlantic av
" Alice J fileworker bds 137 Atlantic av
" Benjamin H & Co cotton yarns 762 Cranston
h do
" Bridget widow James bds 416 Public
" B H Co iron and metals 103 Harris av
" Charles F moving picture opr Strand Theatre
h 480 Washington
" Elizabeth widow Walter H bds 6 Lester
" Ella M bds 90 Elm
" Esther I nurse R I Hospital bds do
" Ethel M cashier 1006 Turk's Head building
bds 6 Lester
" Etta M tel operator bds 137 Atlantic av
" Eugenia rem to Pawtucket [tuxet
" Frank C oyster dealer 447 S Water h at Paw-
" George A jr oom trav 511 Westminster rm 406
bds at Cranston
" Gertrude E sec 816 Ind Trust bldg bds 6
Lester [257 Benefit
" Helen B teacher Beacon av kindergarten bds
" Imogene P widow Charles E rem to Pawtucket
" James L h 292 Manton av
" Nellie B Mrs reporter Tribune h 257 Benefit
" Ruth P rem to Pawtucket
" Thomas A salesman h 172 Roanoke
" William bds 223 Sumter
" Wm W (Franklin Premium Co) h 223 Sumter
Pettit Henrietta cashier 307 Broad bds 305 Point
" Joseph dressertender h 193 Manton av
" Sarah Miss bds 337 Broad
" Sylvia mgr 204 Union bds 305 Point
" Theresa A nurse 12 Lawn bds do
Pettitt William chaser h 6 Sibley
" see PETIT [Auburn
Petto Elizabeth P steno 101 Sabin rm 12 bds at
Petty Mary C Mrs housekeeper h 427½ Fountain
" see PETTEY
Petska George W painter h 41 Hollis
Petsold Ernest A weaver h 44 Valley
Pewsey William collector 755 Westminster h at
Pawtucket [mond
Peycke Pauline M widow F Henry bds 99 Ray-
" Wm H mgr 140 Wickenden h 672 Hope
Peyer Albert P engineer 275 W Exchange h at
Edgewood
Peyser William H jeweler h 40 Waverly
PEYTON see PATON and PAYTON
Pessa Biagio farmer h 296 Killingly
" Francesco laborer h 15 Albro
" Giovanni farmer h 296 Killingly
" Samuele laborer h 12 Barker
" Vincenso laborer h 122 Gesler
Pessi James laborer h 13 Merrill
Pessulli Antonio h 2 Swiss
" Antonio laborer h 10 Gesler
" Antonio L barber h 475 Admiral
" Catarina Miss clerk bds 529 Union av
" Giacomo barber h 471 Douglas av
" Giuseppe (U S A) bds 2 Swiss
" Martino laborer h 529 Union av
" Thomas driver h 15 Mowry
Pessullo Angelico rem to Centerdale
" Joseph carpenter h 174 Hudson
" Michael foreman 546 Atwells av h at Johnston
Pessuti Vincensina laborer b 95 Whitehall
PFANNER see FENNER
Pfanstiehl Louis, B & S h 167 Lockwood
Pfeffer Frank & Co liquors 707 Westminster
Pfeifer Andrew liquors 819 Westminster h 145
Parade
" see PIPER
Pfeiffer Adolph M second hand h 12 Squanto
" Agatha Mrs widow George J h 25 Arch
" George F buyer 291 Westminster h 211 Web-
ster av
" George J foreman 241 Harris av h 25 Felix
" Marie J bookkeeper bds 25 Arch
Pfeiler William upholsterer h 110 Colfax
Pflug Frank J section hand h 84 Parnell
Phair Louise Mrs h 462 Broad
Phalen Charles M pork packer h 11 Lytherland pl
" Margaret F clerk 9 Codding bds 11 Lyther-
land pl
" Mary E clerk 9 Codding bds 11 Lytherland pl
Phaneuf Albert D machinist h 402 Potter's av
" Emily G bookkeeper 45 Richmond bds 55
Waterman [h 6 W Park
" Claude L (The Phaneuf & Bourguignon Co)
" Joseph A wireworker bds 107 Wilson
" Euclid L musician h 115 Wilson
" William A rubberworker h 254 Huntington av
" & Bourguignon Co The auto supplies 71 Em-
pire
Phayre Elliott driver h 14 Iroquois
" Harold E clerk 671 Westminster b 14 Iroquoi
Phelan Anna C rem to Washington D C
" Bridget E Miss h 2 Hannah
" Chester R clerk 15 Snow
" Christopher W salesman h 77 Wallace
" Frank A (U S A) bds 59 John
" Henry T dentist 518 Cranston bds do
" Loretta bookkeeper bds 59 John
" Margaret E bookkeeper 495 Westminster rms
390 Broadway [Dartmouth av
" Mary A nurse 109 Washington rm 407 b 73
" Mary M h 74 Willow
" Michael janitor rms 206 Broad
" Patrick F carpenter h 59 John
" Patrick F clerk h 518 Cranston
" Richard F jeweler bds 518 Cranston
" Richard L h 25 Marshall
" Rose dressmaker 45 Huntington av h do
" Thomas A car insp h 74 Willow
" Thomas J machinist bds 59 John
" Walter C salesman h 265 Transit
" William J asst pastor Church Blessed Sacra-
ment h 171 Academy av
" William J machinist h 66 Pekin
Phelon B Ray clerk Am & British Mfg Co h at
Pawtucket
Phelps Barton Mrs rem to New York City
" Charles N grocer 1243 Elmwood av h do
" Horace D salesman 36 Pine h at Springfield
Mass
" Leon R boilermaker h 62 Sampson av
" Wallace S machinist h 163 Potter's av
Phenix Fire Ins Co of Paris France, U S Branch 17
Custom House st
PHENIX NATIONAL BANK James E Thomp-
son cashier 83 Dorrance—See page 1053
Phetteplace Arthur T S lawyer 19 College rm 10 b
110 Cranston
" Ida B widow William L G h 58 Willow
" James F ins 301 Union Trust bldg h 30 Barnes
" Kate H widow Thurston M h 234 Wayland av
" Percy T (U S A) bds 58 Willow
" Sarah bds 56 Oak
" Walter B janitor bds 329 Montgomery av
Phi Delta Theta Fraternity 175 Thayer
" Gamma Delta Fraternity 56 Waterman
Phildelphia Textile Machinery Co 422 Howard
bldg
Philbin Frank G h 654 Prairie av
Philbrick Arthur L (Ward, Fisher, Carpenter &
Philbrick) 908 Union Trust bldg
PHILBRICK CHARLES H ins and real estate
314-315-316 Grosvenor bldg h 106 Lloyd av
—See page 1138
" Clarence H real estate bds 106 Lloyd av
" Robert N salesman 243 Westminster
Philibert Emile Mme cashier Hotel Dreyfus h do
Philip Francesco laborer h 182 Gano
Philipe Frank laborer h r 328 Williams
Phillip Beatrice bookkeeper rms 75 Broadway
Phillips Abbott (Green, Hinckley & Allen) 1310
Turk's Head bldg also 1st Attorney General
Prov County Court House h 150 Slater av
" Abel shipper h 155 Howell
" Albert J sales agent h 184 Camp
" Alfred J porkpacker h 420 Benefit
" Alicia steno bds 78 Waverly
" Alphonso conductor bds 4 Chapin av
" Alvira widow John A h 500 Washington

Phillips
" Anna L clerk 69 Dorrance b 138 Jewett
" Annabel Mrs bds 54 Nashua
" Annie E widow George h 227 Ocean
" Annie F h 156 Cranston
" Annie J housekeeper 71 Common
" Antone laborer h 37 Furnace
" Antonio laborer h 30 Transit
" Arthur C carpenter h 24 Andem
" Arthur C foreman h 60 Bainbridge av
" Arthur E helper bds 47 Ninigret av
" Asa C auto repairer 307 Broad h 20 Bridgham
" Bertha E clerk bds 7 Beacon av
" Bertha I steno 57 Eddy rm 701 b at Eden Park
" Caroline B sec bds 345 Potter's av
" Charles h 88 Ring
" Charles tailor 132 Clifford h 179 Somerset
" Charles A shipper 171 Pine h 43 Hollis
" Charles D mgr 173 Weybosset h 43 Lenox av
" Charles F h 26 Hanover [296 New York av
" Charles H supt of construction 178 Dorrance h
" Charles R (U S A) bds 24 Andem
" Charlotte E widow William h 74 Chapin av
" Chester A sec Weybosset Pure Food Market
66 Weybosset h at Eden Park
" Clarence F clerk h 4 Mt Vernon
" Clarence F jr clerk b 4 Mt Vernon
" Clarence L watchman h 78 Waverly
" Cora B widow James L bds 111 Priscilla av
" Corrine A asst bds 16 Benedict
" Corvina Mrs h 28 Ann
" Corvina widow h 65 Wickenden
" Darius h 312 California av
" David auto repairer bds 78 Waverly
" Dorothy E M clerk 81 Exchange pl b 4 Mt
Vernon
" Dorothy M musician b 4 Mt Vernon
" Eddy S floorwalker 291 Westminster b 125
Wallace
" Edward, Gorham's bds 750 Cranston
" Elizabeth M widow David h 233 Ives
" Ella L Miss h 54 Wesleyan av
" Ella R M widow Gilbert A h 236 George
" Elsie M housekeeper 41 Verndale av
" Elsie M steno 17 Exchange rm 227 bds 74
Chapin av
" Emma Mrs h 27 Whitmarsh
" Emma steno rms 62 Carpenter
" Emma E Mrs cashier rms 51 Chestnut
" Eugene J attorney 309 Union station h 122
Elm Grove av
" Eugene R vice pres Am Electrical Works Phil-
lipsdale h 560 Angell
" Florence G steno bds 500 Washington
" Frank chauffeur 2 Worcester
" Frank D machinist h 235 Plain
" Frank N pres Washburn Wire Co Phillipsdale
h 164 Butler av
" Frederick George physician and surgeon 315
Broad h do office hours until 9 A. M, 2 to 4
and 7 to 8 P. M. tel Union 3209
" Frederick H clerk Nat Exchange Bank b at
Lafayette
" George laborer h 22 Huldah
" George E pres 91 S Main h 146 Taber Co
" George F sec Tillinghast, Stiles Co 49 West-
minster rm 421 h 105 Taber av
" George L auto repairer bds 68 Ayrault
" George L machinist h 71 Superior
" Harold E rem to New Jersey
" Harriet E widow Chas T died Aug 27 1918
" Harriet S Mrs bds 194 Angell
" Harry O embalmer 187 Benefit rms do
" Helen C h 99 Waverly
" Henry tailor 810 Westminster h 213 Dudley
" Henry E salesman 243 Westminster
" Herbert E auto trucking 250 Eddy h 34 Third
" Ida E clerk bds 68 Ayrault
" Irma vocalist h 928 Smith
" Irving dentist 301 Westminster
" Jackson C insp 25 South b 1533 Chalkstone av
" James plumber rear 136 Academy av h 191 do
" James A clerk h 235 Plain
" James A student bds 235 Plain
" James L died April 20 1918
" Jennie A widow Edward h 65 Lester
" Jennie F Mrs h 251 Waterman
" John clerk h 218 River av
" John helper h 70 Trenton
" John machinist h 518 Douglas av
" John F clerk Chamber of Commerce bldg h 9
Waterloo
" John H motorman h 54 Nashua
" John H salesman 150 S Water b 319 Broad
" John J machinist bds 141 Rhodes

Phillips
" John J pressman h 111 Lenox av
" John P F foreman 52 Valley h 129 Whittier av
" John S garage h 218 River av
" Joseph foreman 226 Eddy h rear 420 Benefit
" Joseph laborer h 62 South
" Joseph A wire chief 195 Angell h 1430 do
" Joseph F prop 98 Weybosset h 642 Broad
" Josephine J widow Eugene F h 261 Waterman
PHILLIPS LEAD & SUPPLY CO plumbers'
materials wholesale 91 S Main—See page
1214
" Lemuel O asst insp buildings City Hall h 928
Smith
" Lena Mrs h 20 Trenton
" Leo clerk bds 12 James
" Leon S electrician bds 73 Carolina av
" Lillian F nurse 109 Washington rm 407 bds 191
Academy av
" Loretta milliner 173 Bridgham h 99 Waverly
" Louis A supt 509 Westminster rm 51 h 143 El-
ton
" Madeline L packer bds 71 Superior
" Manuel laborer h 176 Transit
" Manuel laborer h 580 Wickenden
" Mary Mrs h 12 James
" Mary Mrs h 78A Borden
" Mary A widow Louis G h 68 Ayrault
" Mary C widow Joseph h 42 Trenton
" Mary D principal Branch-av school bds 343
Lloyd av
" Mary E Mrs chainmkr bds 47 Ninigret av
" Mary J clerk 160 Charles h 518 Douglas av
" Mary J widow Thomas S h 222 River av
" Mary S Mrs h 16 Redwing
" Michael J second hand h 19 Joslin
" Mildred H janitress bds 72 Meeting
" Milton H porter 13 Dyer h 72 Meeting
" Owen, B & S h 823 Atwells av
" Paul W (U S A) bds 165 Petteys av
" Ray J bookkeeper 1915 Westminster h at
Edgewood
" Raymond J (U S A) bds 111 Lenox av
" Rhobie widow Thomas h 59 Grant
" Robert S physician 194 Angell h do
PHILLIPS ROSCOE W lumber and builders'
finish Pleasant View at City line Pawtucket
P O Box 198 h 40 Eighth—See page 1160
" Samuel toolmaker h 73 Carolina av
" Samuel L carpenter h 16 Benedict
" Samuel P salesman h 51 University av
" Sarah widow Charles A h 319 Broad
" Sarah widow Jacob bds 179 Somerset
" Sarah A widow Charles h 179 Irving av
" Sarah H widow George H h 40 Eighth
" Sophia C restaurant 734 Cranston h 740 do
" Stanley W mgr bds 24 Andem
" Susan M widow James h 46 Sheldon
" S Ida Miss bds 54 Wesleyan av
" Theodore bds 149 Clifford
" Thomas laborer h 18 Chestnut
" Thomas J (U S A) bds 222 River av
" Thomas L jr asst city assessor's office h 251
Waterman
" Thomas M polisher h 233 Public
" Thomas S died Sept 23 1918
" Ullie Mrs bds 12 Hamilton
" Viola M bookkeeper 414 Turk's Head bldg bds
500 Washington [marsh
" Vivian E steno 20 Market sq rm 22 b 27 Whit-
" Wallace W molder h 8 Rugby
" Walter C instructor B U rms do
" Walter E clerk bds 12 James
" Walter L h 46 Kenwood
" Walter L bookkeeper bds 88 Linwood av
" Warren D clerk 50 S Main b 110 Lloyd av
" William A conductor rms 78 Broadway
" William H h 125 Wallace
" William H asst sec Providence Washington Ins
Co 20 Market sq h 110 Lloyd av
" William H florist 124 Academy av b 191 do
" William Llewellyn gen purchasing agt 275 W
Exchange h 345 Potter's av
" Winifred T clerk 150 Niagara bds at Cranston
Philpot Abbie F cashier bds 167 Grove
" Harry J died Oct 10 1918
" Henry h 167 Grove
Phinney Claude A com trav h 334 Cranston
" Elisa J widow Marcellus V b Home for Aged
Men and Aged Couples
" Elisabeth P clerk 20 Market sq bds 9 Arnold
" Ellen F Mrs bds 702 Plainfield
" Frederick com trav bds 334 Cranston
" George W watchman h r 24 Atwood
" Harold clerk 20 Market sq b 9 Arnold

Phinney
" James H machinist h 291 Plainfield
" John clerk h 83 Plenty
" John D jeweler h 616 Chalkstone av
" Joseph D (U S A) bds 616 Chalkstone av
Phinotas Chemical Co disinfectants 26 Custom House st rm 18

Phoenix Club 38 Brownell
" Mutual Life Ins Co 1205 Union Trust bldg also 514 Howard bldg

Phreaner Evans E (U S A) h 202 Howell [210
Physicians' Medical Society 139 Mathewson rm
Piacenti Agostino laborer h 397 W Exchange
Piacentini Louis h 32 Vernon
" Louis A conductor h 239 Valley
" Peter T clerk 138 Weybosset bds 32 Vernon
" William A sec 14 W Exchange h 32 Vernon
Piacitelli Ambrosio shoemaker 578 Union av h 283 Pocasset av
" August salesman 184 Kinsley av h at Arlington
" Costantino carpenter h 98 Knight
" Ercole carpenterh 98 Knight
" Francesco tailor h 160 Almy
" Giovanne blacksmith h 250 Federal
" Giuseppe barber 285½ Pocasset av h 283 do
" Giuseppe clerk bds 250 Federal
" Giuseppe (510 Union av) died March 29 1918
" Ida clerk 184 Kinsley av h 98 Knight
" Luigi jeweler h 130 Vinton
" Vincenzo blacksmith h 250 Federal
Piantedosi Louis (Providence Floor Laying Co) 173 N Main h at Thornton
Piascik Stanislaw laborer h 97 Putnam
" Felix S finisher h 36 Julian
Pias Antonio M laborer h 452 Benefit
Picansi Antonio laborer h 19 Piedmont
Picard Arthur A woolsorter h 910 Atwells av
" Eugene weaver h 27 Winchester
" George L conductor h 41 Somerset
" Henri J painter h 106 Franklin [1319 Eddy
" Ida M bookkeeper 301 Union Trust bldg bds
" Louis G mgr 144 Brook h 61½ Warren
" Nelson E steno bds 27 Winchester
" Rudolph J (U S N) bds 27 Winchester
" Stanislas machinist h 1163 Elmwood av
" see PEACOR
Picchia Giovanne laborer h 8 Swiss
Picchoine Angelo (U S N) bds 377 Atwells av
" Michele (U S N) bds 377 Atwells av
" Pasquale liquors 377 Atwells av h do
Piccarello Raffaele laborer h 33 Harold
Piccirello Angelina comber b 160 Prudence av
" Antonio barber h 610 Union av
" Antonio laborer bds 339 Union av
" Belisario driver h 9 Swiss
" Fiorindo overseer 68 Dike h 177 Progress av
" James jeweler h 76 Atwood
" Maria G clerk bds 9 Swiss
" Pietro laborer h 588 Union av
" Pietro operative h rear 79 Gesler
Piccoli Cosimo tailor h 110 Gesler
Piccolo Felice stonecutter h 90 Veazie
" James tailor 334 Admiral h do
Picelli Mariano laborer h 20 Jones
Picerne Nicola baker h 140 Dean
" Paul supt 231 W Exchange h 157 Knight
Picerno Angelo operative h 177 Cornwall
" Antonio laborer h rear 56 Tell [10 Tell
" Battisto (Cipolla & Picerno) 357 Atwells av h
" Emilia widow Giovane h 157 Knight
" Ettore C clerk 765 Westminster b 157 Knight
" Giulio, B & S h rear 56 Tell
" Maria C clerk bds rear 56 Tell
" Pietro ins agent h 138 Knight
Piche Emile J baker h 57 Cranston
" George weaver h 21 Ashton
" Joseph weaver h 21 Ashton
" Joseph O weaver bds 21 Ashton
" Ludger weaver bds 61 Warren
" Wilfred J machinist h 15 Mathew
" William laundryman h 61 Warren
Picheo Manuel laborer h 178 Gano
Pichette Aime filecutter h 11 Curtis
" Alfred J carpenter h 46 Julian
" Arture mason h 133 Julian
" Joseph cloth inspector h 85 Julian
" Omere inspector h 58 Capron
Picillo Aniello laborer h 73 America
" Frank (U S A) bds 73 America
Piciurno Domenico fileworker h 58 America
Pick Arnold died March 29 1918
" Arthur dyer h 235 Lowell av
" Selma buyer 109 Westminster b 95 Glenham
" Sophie widow Arnold h 95 Glenham

Pickar Barnett pedler h 191 Lippitt
" Eva clerk 114 N Main bds 123 Lippitt
Pickard Frank G (U S A) bds 173 W Clifford
" Ida mgr G L & J H Gross b 1319 Eddy
Picken Robert weaver h 19 Eighth
Pickering Charles A woolsorter h 184 Cleveland
" Charles H cabinetmaker bds 28 Whitney
" Clarence P clerk B & S b 33 Elmwood av
" Earle V civil eng City Hall h 115 Reservoir av
" Edmund W laborer bds 184 Cleveland
" Eva G steno 225 Howard bldg b 28 Whitney
" Frederick G carpenter h 87 Wilson
" Frederick G jr rem to Lymansville
" George E clerk h 6 Towner
" George H (U S A) bds 28 Whitney
" Howard tire repairer b 233 Cranston
" Jack, B & S rms 74 Plainfield
" James J mgr 752 Cranston b 87 Wilson
" Jennie Mrs bds 111 S Angell
" John, B & S rms 74 Plainfield
" John C supt 21 Pine h 126 Clarence
" Joseph L laborer Amer Railway Ex h 8 Autumn
" Lewis E mgr 126 Cranston h 142 Superior
" Margaret nurse rms 382 Benefit
" Margaret widow George H h 28 Whitney
" Mary E Mrs bds 38 Priscilla av
" Raymond operative bds 184 Cleveland
" Robert carpenter h 4 Palm
" Thomas woolsorter bds 184 Cleveland
" Wallace waiter rms 227 Broad
" Walter H foreman h 905 Manton av
" William F helper bds 87 Wilson
" Willis S (R I Co) bds 30 Sumter
Pickett Charles clerk 380 Westminster
" John J machinist h 420 Chalkstone av
" Mary F clerk 15 Weybosset b 340 Broadway
" Nellie widow John B h 81 Congress av
Pickles Edith typewriter 34 Dike b at Edgewood
" Elias clerk 41 Washingron h at Edgewood
" Elsie P bacteriologist R I Hospital bds do
" Ervin L clerk 81 Dyer bds at Ashton
" Ethel A phone opr bds 64 Academy av
" Frank H janitor 95 Chestnut h at Riverside
" Luther N clerk h 64 Academy av
" Nellie widow Sandy V h 8½ Handy
" Sam G (G Cole & Co) 30 Oliver h Greystone
" Walter H (U S A) bds 8½ Handy
" William T (U S A) bds 64 Academy av
Pickop Grace I steno 48 Washington b 398 B'way
" John E salesman h 398 Broadway
Pickowski John W helper h 16 Audrey
" Stanislau (U S N) bds 16 Audrey
Picksop J E Mrs h 388 Broadway
Pickup Eliza h 26 Hilarity
" George E silversmith h 93 Pavilion av
" John T dyer h 74 Magnolia
" Joseph C toolmaker bds 297 Swan
" Sarah A widow George h 297 Swan
" Thomas J rem to New Bedford Mass
Picone James tailor 243 Westminster
Picotte E operative h 105 Putnam
Picossi Americo bookkeeper 14 W Exchange b 147 Atwells av
" Antonio tailor bds 91 Tell
" Giovanne clerk bds 147 Atwells av
" Maria laborer bds 1 Bradish court
" Michele laborer h 575 Harris av
" Paolo clerk h 147 Atwells av
" Thomas laborer h 396 W Exchange
Pidge James S clerk bds 88 Tenth [ham
" Mary A teacher Bourn-st school b 72½ Bridg-
" Mary S silversmith h 120 Bridgham
" Stephen A h 1131 Elmwood av
Piechocki Joseph laborer h 51 Ashburton
Piecsentkowski Albert G mechanical eng 472 Potter's av h 118 Lenox av
Piehl Paul C ironmolder h 284 Knight
Piek Arthur J dyer h 235 Lowell av
Piekarski Joseph, B & S bds 63 Aleppo
" Veronica widow Frank h 63 Aleppo
Piekut Albert laborer h 65 Aleppo
Pienkowski John weaver bds 67 Florence
Pieper Emil G vice pres and sec R I Ins Co 17 Custom House st h The Minden suite 44
Pier George died Oct 1918
" Hotel, J Harahan prop Allen's av opp State
Pieranunsio Giuseppi opr h 56 Fairmount av
Pierce Adelaide widow Andrew bds 270 Doyle av
" Albert D salesman h 100 Indiana av
" Albert J reedmaker bds 95 Printery
" Alice E widow Nathaniel W h 202 Alabama av
" Alice M clerk Nat Bank of Commerce b 158 Superior
" Alma widow Clinton A bds 66 Stadden

Pierce
" Alma E bookkeeper bds 66 Stadden
" Almira F widow William G h 22 Keene
" Anderson A janitor Manville Co Chamber of Commerce bldg h 33 Conduit
" Anna Miss h 28 Chapin av
" Arnold S h 79 Herschel
PIERCE ARROW TRUCKING COMPANY OF R I Inc John O Pelchat mgr 561 S Main and 1 and 2 Pike—See page 1101
" Arthur A contractor h 9 Clarke
" Arthur C draftsman 275 W Exchange rms 15 Rankin av
" Arthur H salesman h 46 Stanwood
" Arthur L pres American Emery Wheel Works h at Eden Park
" Arthur V photographer bds 46 Governor
" August enlisted U S N
" Augustus F meatcutter 301 Canal h 408 Smith
" Barnum C h 250 Indiana av
" Benjamin M salesman h 73 Pemberton
" Bertha J steno 178 Union av b 15 Beacon av
" Blanche M Mrs bookkeeper 121 Fountain h at Valley Falls
" Bradford F real estate rm 46 h 86 Tobey
" Byron A pres George E Darling Co Inc 21 Eddy top floor h The Minden suite 85
" Carolyn W dressmaker h 569 Public
" Catharine G housekeeper bds 125 Governor
" Catherine U teacher High school h 125 East Manning
" Charles chauffeur bds 105 Rugby [av
" Chester A garage 42 Cranston h 334 Webster
" Chester A (U S A) bds 999 Eddy
" Clara Miss h 156 Prospect [ley Falls
" Clarence W salesman 86 Mathewson h at Val-
" Clifford (U S A) h 77 Elm
" C Irving electrician h 64 Sterling av
" Daisy steno 506 Grosvenor bldg b 999 Eddy
" Daniel F chauffeur h 272 Dean
" DeForest D asst gen mgr Prov Ice Co 17 Exchange h at E Providence
" Dexter L Mrs h 27 Hammond
" Dorothy nurse 42 Jillson bds do
" Edgar R laborer h 189 Pine
" Edna G billing clerk 47 Charles b 42 Jillson
" Elizabeth clerk 244 Westminster b at E Prov
" Edward E physician 44 Franklin rm 115 h 370 Thayer
" Edwin C (Pierce & Singsen) h at Edgewood
" Eliza J B widow Lewis W h 79 Pocasset av
" Elizabeth nurse R I Hospital bds do
" Ella M Mrs h 194 Daboll [rose
" Emma W teacher Vineyard-st school b 16 Mel-
" Enid M teacher Veazie-st primary school bds 166 Sixth [Potter's av
" Ernest A salesman 536 Grosvenor bldg h 366
" Ernest T A electrician 112 Union h 94 Mitchell
" Ernest W treas George E Darling Co Inc 21 Eddy top floor h 77 Barnes
" Esther Miss bds 286 Elmwood av [Prov
" Ethel teacher Technical High school h at E
" Evangeliat V Rev h 89 Bridgham
" Florence M nurse 42 Jillson bds do
" Frank L pres and treas What Cheer and Hope Mut Fire Ins Cos 716 Grosvenor bldg h 169 Brown
" Frank W salesman 28 Pine b at Pawtuxet
" Franklin A mgr 417 Butler Exchange bds at Seekonk Mass
" Frederick A laborer h 91 Miner
" Frederick L h 65 President av [at E Prov
" Galen E real est agt 722 Hospital Trust bldg b
" George E master mechanic h 296 Oxford
" George F machinist h 38 Willow
" George L jr died Sept 30 1918
" George M died Nov 18 1918
" George N expressman h 22 E Cranston
" George R foreman 23 Acorn h 182 Oakland av
" George W machinist h 833 Potter's av
" Gertrude L steno 10 Weybosset rm 1036 b at Phillipsdale
" Grace L clerk 303 Ind Trust bldg b 254 Wash
" Grant mgr American Radiator Co 403 Turk's Head bldg h 329 Wayland av
" Gussie M missionary bds 223 Lowell av
" Harold K fireman R R bds 166 Sixth
" Harriet Mrs h 42 Jillson
" Harriet A widow bds 105 Rugby [Bucklin
" Harriet E teacher English High school b 291
" Harriet L Mrs h 291 Bucklin
" Harry E clerk Hotel Perrin rms 41 Lyman
" Harry M driver 189 Canal h 410 Smith
" Helen bds 125 Governor
" Helen F Miss h 221 Cranston

Pierce
" Henry A shipper h 70 Baker
" Henry E (U S A) bds 70 Grand View
" Henry F boxmaker h 203 Hanover
" Howard bds 150 Prospect
" Howard window cleaner 91 Bridgham h do
" Howard F (U S A) h 27 Zone [minster
" H P clerk 802 Turk's Head bldg b 1168 West-
" Ida E clerk 309 Westminster h 206 Webster av
" Ines steno bds 42 Jillson
" James clerk h 80 Logan av
" James stamper h 80 Kenkins
" James E h 569 Public
" James G repairer 663 Westminster
" James L asst treas 32 Custom House st h 203 Adelaide av
" Janet M clerk bds 158 Superior
" Jennie widow Joseph H bds 4 Lippitt
" Jennie widow h 158 Superior
" Jennie W music teacher 250 Indiana av b do
" John H reedmaker bds 70 Grandview
" John T laborer h 9 Camden av
" Joseph A rem to Pawtucket
" Joseph C (U S N) bds 70 Grand View
" Joseph M plumber h 148 Delaine
" Josephine E tel opr bds 203 Hanover
" Laura H widow Charles P bds 42 Adelphi av
" Leonard E 57 Eddy h at Pawtucket
" Lewis K died April 9 1918
" Lorenzo fixer h 43 Burrington
" Louie D mgr 312 Broad h at Norwood
" Louise Miss h 156 Prospect
" Louise W bds 16 Melrose
" Lucretia F widow James L h 37 Barnes
" Lucy H teacher Teenhical High school b 194 Daboll
" Lucy H widow Robert W h 166 Sixth
" Lucy M widow John F h 95 Printery
" Mabel B bookkeeper b 14 Central [av
" Madaline steno 533 Ind Trust bldg b 40 Taber
" Marion G clerk 209 Westminster b at E Prov
" May widow George H h 1055 Eddy
" Robert L chauffeur h 187 Bucklin
" Robert L jeweler bds 17 Cargill [Edgewood
" Robertson M salesman 119 Harris av h at
" Rose V widow George L bds 17 Cargill
" Roy W (Roy W Pierce Co Inc) h 254 Hamilton
" Roy W Co Inc butter cheese etc 213 Canal
" Russell E clerk rms 512 Prairie av
" Ruth Mrs bds 524 Public
" Susan E Miss h 16 Melrose [573 Angell
" Theodore B sec and treas 14 Blount 4th floor h
" Vera nurse bds 572 Westminster
" Waldo clerk 27 Market sq h 83 Progress av
" Walter E asst undertaker rms 19 Judith
" Walter E jeweler h 80 Logan av
" Walter F clerk B & S h 46 Governor
" Walter H clerk R I Hospital Trust Co b 35 Glenham
" Walter T mason h 52 Vernon
" Warren W gas inspector h 105 Rugby
" William helper h 662 Atwells av
" William helper h 482 Fountain
" William C blacksmith h 662 Atwells av
" William H (clerk) died April 7 1918
" Zepheniah G collector 6th floor Turk's Head bldg h 42 Linwood av
" & Singsen (Edwin C Pierce, Edward L Singsen) attorneys 727 Ind Trust bldg
" see PEIRCE PEARCE PEARSE PERCE and PIRCE
Piercy Albert S waiter 36 Middle h 145 Porter
" Harold nurse 16 Bridgham rms do
" John D auto washer h 85 Hudson
Pieri Giovanne fileworker bds 20 Tell
" Giovanni C (U S A) h 773 Douglas av
" Louis A R (U S N) bds 773 Douglas av
" Oresto chauffeur h 20 Tell
" Paul R, B & S h 773 Douglas av
Pierone Angelo baker h 44 Gesler
Pierotti Gregorio mason h 151 Knight
Pierpont Clarence S architect 1216 Turk's Head bldg h at Oakland Beach [Mass
" Rob't B mgr 86 Weybosset rm 34 h at Newton
Piers Stella V manicure 621 Industrial Trust bldg bds 204 University av
Pierson Anna widow Peter E bds 94 Potter's av
" C Thomas (The House Cleaning Co) 18 College rm 20 h do [at Edgewood
" Ethel phone opr Prov County Court House b
" Gertrude clerk 27 Dorrance b 441 Fountain
" Harold B driver h 441 Fountain
" John A (carpenter) died Oct 15 1918
" John A foreman 10 Mathewson h at Edgewood
" Louis W machinist h 20 Ann

Pierson
" Thomas E Mrs h 441 Fountain
" see PEARSON and PERSON
Pietrantonio Emilio tailor bds 52 Brayton av
" Giuseppe h 52 Brayton av
" John tailor h 50 Federal
Pietropaoli Luigi painter h 10 Hewitt
Pietrowski Joseph laborer h rear 10 Walling
Pietsch Edward clerk 1890 Westminster b 100 Hartford av
Piette Albert J clerk h 18 Nichols
Pigeon Agnes P button marker b 141 Harrison
" Blanche phone opr bds 141 Harrison
" Edmond A salesman h 775 Cranston
" Edmund A salesman 131 Washington rm 315 h at Cranston
" Ella M clerk bds 141 Harrison
" Emma J widow Adelard F h 141 Harrison
" Feleas hostler h 144 Carpenter
" Joseph A cabinetmaker h 30 Leah
Pignatelli Antonio laborer h 12 Paul
" Domenico laborer h 710 Charles
Pignolet Jules driver h 58 Salina
" Julian J police station 5 h 69 Salina
Pihlkrants George E (U S A) b 62 Toronto av
" John L metal spinner h 62 Toronto av
" Lillian E steno 563 Eddy b 62 Toronto av
Pike Agnes dist sec 109 Washington rm 304 h 36 Hamilton
" Albert E (A E Pike Co) h 533 Cranston
" Albert W plasterer 89 Sisson h do
" Alva O h 33 Barrows
" Anna M dressmaker h 1090 Westminster
" Arthur S electrician h 99 Superior
" Arthur W plasterer h 350 Manton av
" A E Co tailors 2 Grosvenor bldg
" Brothers (John A) restaurant 84 N Main
" Catharine D teacher Thomas Doyle grammar bds 52 Elm
" Charlotte A widow Charles F h 52 Elm
" David B asst clerk Supreme Court Prov County Court House also lawyer h at E Prov
" Earl L (U S N) bds 533 Cranston
" Edward L supt Merchants Cold Storage & Warehouse Co 160 Kinsley av h 138 Superior
" Edward S lithographer h 81 Alverson av
" Elizabeth widow bds 108 Parnell
" Frank J machinist h 173 Doyle av
" Fred F h 1090 Westminster
" Fred S bds 55 Wendell
" George H h 168 Doyle av
" Harry A h 63 Carpenter [ston
" Hazel W steno 936 Grosvenor bldg b 533 Cran-
" Jabez C molder h 55 Wendell
" James T bds 308 Benefit
" John A (Pike Bros) h 81 Benefit
" John S nurse Butler Hospital bds do
" Louise widow Joseph R h 48 Merino
" Lucian T clerk 641 Plainfield bds 629 do
" Margaret widow Daniel P died May 31 1918
" Marietta S bookkeeper 185 Eddy h 52 Elm
" Mary steno rms 254 Washington
" S Frances teacher Elm-st school bds 52 Elm
" Thomas laborer h 62 Woodward road
" Thomas variety 641 Plainfield h 629 do
" Walter M bds 48 Merino
" William carpenter h 108 Parnell
" William B laborer h 62 Woodward rd
" see PYKE [216 Ohio av
Pilblad Dora J M steno 201 Turk's Head bldg bds
" Ivar S clerk h 88 Sassafras [av
" Maybell P clerk 301 W Exchange b 216 Ohio
" Peter Victor Rev h 216 Ohio av
" Richard C (U S A) bds 216 Ohio av
" Rose N teacher Chalkstone av school bds 216 Ohio av
Pilecki Waclaw weaver h 156 Eastwood av
Pilgrim Apartments Lillian S Ducharme prop 715 Westminster
" Novelty Co advertising novelties 756 Eddy
Pilkianis Vincenty laborer h 100 Putnam
Pilkington Catherine widow John h 42 Pope
" Charles, Gorham's bds 24 Binney [av
" Edward H mgr Jones Lunch Co b 89 Beacon
" Frederick (U S N) bds r 39 Manton av
" George C elevatorman h 39 Manton av
" John J asst foreman h 152 River av
" John J (U S N) h 42 Common
" Joseph carpenter h 14 Aventine av
" Robert h 38 Waverly
" Thomas H h 31 Huntington av
" William lampman h 6 Bugbee court
" William (U S N) bds rear 39 Manton av
Pilling Bessie N clerk rms 254 Washington
" Chain Co chainmakers 102 Friendship

Pilling
" Charles h 68 Steuben
" Elisabeth widow George bds 294 Doyle av
" Elmer W clerk bds 83 Dartmouth av
" Eva A asst supt nurses Butler Hospital bds do
" Frank jeweler bds 93 Broadway
" John, B & S h 51 Hillwood
" John E (Pilling Chain Co) 102 Friendship h 294 Doyle av [Dartmouth av
" LeRoy G lawyer 804 Union Trust bldg b 83
" Oswald (U S A) bds 68 Seamans
" Reuben jr machinist h 83 Dartmouth av
" William machinist h 68 Seamans
" William machinist bds 40 Salina
" William C operative bds 68 Steuben
Pillion Belmont W insurance bds 316 Elmwood av
" Florence Mrs bds 91 Alger av [Elmwood av
" Olive G M teacher Temple-st school b 316
" William V asst supt h 316 Elmwood av
Pilloni Antonio marbleworker h 9 Tower
" Henry P shoe repairer bds 9 Tower
Pillsbury Avis M student bds 217 Montgomery av
" Etta M widow Frederick B h 217 Montgomery av [Arlington
" E Gertrude clerk 306 Ind Trust bldg bds at
" Flour Mills Co 171 Westminster rm 410
" Joseph J asst entomologist rm 129 State House h 220 Saratoga [do
" Sarah E matron nurses' home R I Hospital bds
" Thomas A jeweler bds 114 Baxter
" Victoria A widow Moses C h 114 Baxter
Pilopiti Eliseo laborer bds 25 Murphy
Pilosa Egides laborer h 21 Falls pl
" Jennie clerk 307 Broad bds 21 Falls pl
" Mary F jeweler bds 21 Falls pl
" Mary V clerk bds 21 Falls pl
" Paul (U S A) bds 21 Falls pl
Pilosi Barney foreman 670 Eddy h 12 Tuxedo av
Pilotti Antonio carpenter h 37 Courtland
" Filomena widow h rear 150 Spruce
" Luigi died Nov 9 1918
Pilozzi Antonio driver h 185 Wallace
" Marsiglia widow Giovanne h 41 Terrace av
" Serafino trackman h 177 Wallace
Pilsbury Harold T cashier 99 Canal bds 27½ Atlantic av
Pils Ernest A operative h 68 Clarence
" Henry E h 68 Clarence
" Henry E jr (U S N) bds 61 Wallace
" William clerk bds 61 Wallace
Pimble Alfred R electrician 55 Pine h 27 Noyes av
" Jessie I bookkeeper 380 Westminster bds 35 Wildwood av
" William E toolmaker h 35 Wildwood av
Pimental Henry laborer bds 1091 Westminster
Pimentel Antonio laborer h 59 E Transit
" Joseph laborer h 26 Schofield
" Manuel S h 639 Wickenden
" Manuel S stevedore h 41 John
Pina Charles laborer h 331 Eddy
" Frank laborer h r 500 Wickenden
" Henry F jeweler h 46 Blanding
" Manuel coppersmith h 216 Wickenden
" Manuel laborer h 246 India
" Manuel laborer h 4 Tallman
" Maria widow Joseph A h 45 Blanding
" Michele laborer h 54 Hawkins
Pinault Alfred O butcher h 245 Cranston
" Alphonse laborer h 183 Huntington av
Pincham Nelson porter h 247 Williams
Pincitore Giuseppe fileworker h 21 Gesler
Pinckney Emma F widow Edward S h 46 Daboll
" George I (U S N) bds 46 Daboll
" Isaac N waiter h 29 Benefit
Pincus Bessie clerk bds 158 Prairie av
" Eva E steno 3 Pine bds 158 Prairie av
" Joel J credit mgr 176 Weybosset h 673 Public
" Matilda J bookkeeper 36 Pine bds 31 Marlborough av
" Maurice collector 109 Washington rm 507 bds 158 Prairie av [Prairie av
" Minnie cashier 353 Westminster bds 158
" Newman h 31 Marlborough av
" Sarah S widow Abraham h 158 Prairie av
Pinder Cyril G T machinist h 70 Ashmont
" James machinist bds 91 Ralph
" Samuel, Gorham's h 224 Oxford
Pinderhughes James D chauffeur h 49 Olney
Pine Andrew ivory carver h 66 Colfax
" Andrew laborer h 424 Benefit
" George S Rev missionary h 66 Benefit
" Grace J widow William bds 16 Benedict
" John cook rms 363 Weybosset
" Joseph, B & S h 65 Preston
" N Percy (Pine & Scott) h 65 Laura

Pine
" Rebecca Mrs rem to New York city
" Rosa Mrs h 409 Wickenden [Washington
" S Leo salesman 905 Union Trust bldg rms 304
" Thomas carpenter bds 66 Colfax
" William B (Pine & Hoffman) h at Edgewood
" & Hoffman (Wm B Pine, Henry C Hoffman) paints and oils 745 Westminster [Ocean
" & Scott (N P Pine, A J Scott) grocers 137
" see PYNE
Pinella Michele laborer h 73 Simmons
Pinga Pasquale laborer h 75 Allston
Pingle Frank C h 848 Atwells av
Pingree Edwin D vice pres and engineer 815 Grosvenor bldg h 99 Hamilton
" Nellie E widow Thomas A h 198 Sterling av
Pinkerton Eustace agt Nut Butter Co 87 Weybosset rm 32A
Pinkerton's National Detective Agency 170 Westminster rm 409
Pinkes Charles A foreman h 16 Huxley av
Pinkham Charles A hoseman Hose 1 bds 50 Camp
" Frances W clerk bds 292 Elmwood av [ston
" Mertie clerk 324 Ind Trust bldg bds at Cran-
PINKNEY see PINCKNEY
Pinkofski Raymond opr h 87 Delaine
Pinney Bertha M hairdresser 424 Howard bldg bds at Edgewood
" Wallace E weaver h 79 Herschel
Pinnuzzi Paolino widow bds 197 Atwells av
Pino Alfredo music store and publisher 11 Corriere Del Rhode Island 223 Atwells av h 39 Messenger
" Andre laborer h 12 Link
" Michele laborer h 56 Hawkins
" Philip laborer h 305 N Main
PINO WILLIS S seedsman also florists' supplies 41-43 Washington h 84 Melrose—See page 1240
Pinto Charles S h 78 Borden
" Emanuele barber Union station bds 19 Penn
" Francesco laborer h r 83 America
" Phillip S barber bds 113 Ridge
" Tindaro barber 102 Washington h 99 Sutton
" Vincenzo tailor 1056 Westminster h 14 Courtland
Pinu James L laborer h 15 Winter
Pion John P foreman 79 Sabin h 34 Day
Piotti Emidio driver h 1 Octavia
" Emidio grocer 1119 Atwells av h 1 Unit
Piper Annie h 11 Merrill
" Emil G h The Minden apt 44
" Herbert J curate St John's Episcopal church h 148 Congdon
" William J pressman bds 11 Merrill
" see PFEIFER
PIPO see PEPPIN and PEPPIN
Pippo Michaele barber 209 Manton av b 90 Tell
Piracci Matteo tailor bds 20 Albro
" Michele salesman h 20 Albro
" Nicola barber h 79 Spruce
Piraglia Antonio, B & S h 10 Dorr
Pirce Cora G steno 69 Sprague bds at Anthony
" Florence h 297 Wayland av
" James A (Gardner, Pirce & Thornley) lawyer 15th floor Turk's Head bldg h 297 Wayland av
Pires Joaquin laborer h 45 John
Piro Anselmo woolsorter h 43 Westerly av
Pirolli Antonio laborer h 710 Charles
" Gaetano helper bds 106 Hassan
" Michael barber 516 Prairie av bds 47 Job
" Pietro laborer h 14 Greeley
" Pietro wool sorter h 47 Job
Pirozzi Domenico agent h 197 Atwells av
Pirra Raffaelo laborer h 42 Arthur av
Pirraglia Antonio operative h 10 Dorr
" Domenico bds 10 Dorr
" Domenico, E & S bds 108 Penn
" Giuseppe jeweler h 108 Penn
" Pasquale, B & S bds 108 Penn
Pisanelli Saverio laborer h 96 Gesler
Pisani Antonio operative h 619 Union av
" Giuseppe laborer h 463 Killingly
" Louis laborer h 38 Touro
" Pietro laborer h 140 Silver Spring
Pisano Giuseppe laborer h 186 Federal
Piscione Gaetano electrician bds 149 Ridge
" Pietro laborer h 149 Ridge
" Salvatore fireman h 124 Penn
" Silvestro tailor h 268 Carpenter
Piscitelli Giovanni bottler h 187 Dean
" Nicola hardware 296 Pocasset av h 8 What Cheer av
Pisco Anita jeweler bds 11 America
" Pietro barber h 333 Pocasset av
Piscope Carmine laborer h 5 Hewitt
Piscopelli Lorenzo laborer h 117 Ring
Pisinsky Tedor h 148 Putnam
Pistachio Peter driver 315 Canal [Lawn
Pistelli George barber 1035 Chalkstone av h 78
Pistocco Carl molder h 274 Knight
" Charles L reg pharmacist 279 Pocasset av bds 333 Laurel Hill av
" Louis F real estate h 333 Laurel Hill av
" William chauffeur bds 333 Laurel Hill av
Pistone Tito laborer h 106 Arthur av [nam
Pisvyriski Tador helper 252 Canal bds 148 Put-
Pitassi Antonio (U S A) bds 686 Charles
" Felice jeweler h 34 Marietta
" Giacinto laborer h 70 Hall
" Giustino laborer bds 96 Tell
" Nicola laborer bds 70 Hall
" Vincenzo laborer h 70 Hall
Pitcher William R clerk 101 Westminster rms 350 Pine [ington
Pitchers Harry clerk 1 Exchange pl bds 277 Wash-
Pitchforth Frances widow Benjamin bds 144 River av
" Harriet widow h 21 Battey
" William Joseph bookkeeper h 21 Battey
Pithie Jessie I clerk rms 254 Washington
Piti Tindero laborer h 30 Clyde
Pitman Almira G widow h 18 Medway
" Deborah E clerk B & S bds 12 Myrtle
" Frederick C jeweler h 12 Myrtle
" Josephine Miss h 156 Pitman
" Margaret widow h 166 Reynolds av
" Sophia L teacher Moses Brown school 257 Hope bds do
" Stephen Minot died Dec 17 1918
" S Howland clerk h 275 Washington
Pitocchelli Antonio laborer h 41 Vinton
" Giovanne laborer bds 16 Sutton
" Michael P collector h 18 Amory
Pitocco Alberto barber 17 Empire bds 19 Barker
" Antonetta clerk bds 19 Barker
" Antonia widow h 104 Silver Lake av
" Elmarinda A jeweler bds 12 Barker
" Francesco laborer h 29 Gesler
" Francesco laborer h 645 Union av
" Frank driver h 12 Barker
" Leo (U S A) bds 12 Barker
" Mannie jeweler bds 12 Barker
" Pietro laborer bds 104 Silver Lake av
" Raffaele laborer h 19 Barker
" Rosina clerk bds 29 Gesler
" Vincenzo weaver h 317 Pocasset av
Pittore Pasquale barber h 171 Federal
Pitts Agnes M widow Charles bds 46 Wilson
" Arthur S salesman h 245 Brook
" Herman C physician 221 Thayer h 21 Barnes
" Mabel E clerk bds 46 Wilson
" William S laborer h 34 Amy [minster
Pitzer Leeota steno 9 Federal bds 480 West-
Piva John laborer h rear 14 Trenton
Pivarnick Edward mgr 299 Westminster h 224 Saratoga
Piwowarczyk Boleslaw operative h 42 Chaffee
Pixley Charles G clerk D & W Fuse Co h 71 Hamlin
" William C locomotive engineer rms 37 Osborn
Pizer Harry foreman 118 Richmond h at E Prov
Pizza Angelo laborer bds 66 Farmington av
" Ernesto barber bds 327 Pocasset av
" Giuseppe driver h 149 Ridge
Pizzi Tommasi (U S A) bds 149 Ridge
Pizzillo Vito laborer h 26 Ames
Pizzo Giuseppe P barber 490 N Main h 484 do
Pizzuti Giovanne pedler h 35 Whitehall
Pizzutti Antonio porter h 245 Webster av
Place Adelbert E vice pres 144 Pine h at Lincoln Park
" Albert C Mrs h 100 Charles Field
" Alpheus S sec and treas (Oscar E Place & Sons Co) h at Lincoln Park
" Andrew W carpenter h 134 Narragansett av
" Arthur E engineer h 130 Oakland av
" Bertha M widow Chas bookkeeper 109 Summer h 75 Fairmount av
" B Mabel bookkeeper 59 Page b 187 Bridgham
" Charles B ironworker h 54 Sherwood
" Charles F real estate and ins 638 Ind Trust bldg h at Meshanticut Park
" Constance M Mrs steno Administration bldg B U h at Edgewood
" Cora F rubberworker bds 58 Waverly
" Cora M Mrs h 187 Bridgham
" Cyrus W h 13 Rye

Place
" Earl B operative bds 37 Laban
" Edward G clerk 1517 Broad h at Edgewood
" Elmer A motorman R I Co b 134 Narragansett av
" Elmer M conductor h 9 Tenth [h do
" Everett N wholesale confectionery 221 Waldo
" Florence M widow Lewis T h 87 Comstock av
" Francis E auto repairer h 57 Petteys av
" Frank A treas 313 W Exchange h at Anthony
" Frank H cashier 6th floor Turk's Head bldg bds at E Providence
" Frank R teamster h 45 Capron
" Henry G (Park Market & Grocery) 1517 Broad h at Edgewood
" Jessie C widow Albert h 100 Charles Field
" John J Rev, Methodist mission h 50 Groton
" John R salesman 144 Pine h 239 Lockwood
" John W clerk 301 Union Trust bldg h 642 Smith
" Joseph A engineer h 62 Holden
" Joseph E tool sharpener h 51 W River
" Joseph W hackman h 11 Courtwright
" Lennie E clerk 38 Washington bds at Warren
" Lillian A Mrs, Christian scientist 528 Howard bldg h at Edgewood [bds 13 Rye
" Marion A teacher Asa Messer grammar school
" Mary Mrs h 51 W River
" Mary Mrs h 17 Aspinwall ct
" Mary A Mrs h 37 Laban
" Mary E Mrs bds 84 Merino [Hillsgrove
" Oscar E pres Oscar E Place & Sons Co h at
" Oscar E & Sons Co mfg jewelers 144 Pine
" Ruth D C clerk Amer Railway Ex bds at Cranston
" Sophia T widow Isaac bds 433 Public
" Vera jeweler bds 25 Sackett
" Waldo M sec and treas R I Safe Deposit Co 24 Exchange pl h The Minden
" William woolsorter bds 37 Laban
" William jr (William Place Jr Music Co) h at Edgewood [Union
" William Jr Music Co musical instruments 208
" William H watchman h 58 Waverly
" Winfred A mgr bds 13 Rye
Plahn Arvid J rem to Philadelphia Pa
Plainfield Mark H physician bds 45 Howell
" Samuel clerk 224 Charles h 45 Howell
" Samuel jr clerk bds 45 Howell
Plaisted Myra E widow Samuel bds 62 South
Planka Albert tailor h 67 Ashburton [S Main
Planovsky Winzens (Planovsky & Strejcek) h 110
" & Strejcek (Winzens Planovsky, Frank Strejcek) tailors 9 Hoppin
Plant Adelard elevatorman bds 761 Atwells av
" Albert R pres Blackstone Canal National Bank and gen treas Chamber of Commerce h 144 Prospect
" Alfred civil engineer bds 212 Carleton
" Alphonse machine opr h 24 Huntington av
" Alphonse J clerk P O bds 212 Carleton
" George coremaker h 69 Unit
" Gordon E clerk B & S bds at Pawtucket
" Ines L clerk bds 3 Wendell
" Joseph police station 6 h 222 Cleveland
" Joseph F rms 50 Camp
" Minnie E Mrs h 3 Wendell [212 Carleton
" Viola M bookkeeper 248 Weybosset rm 6 bds
Plante Adelard painter h 31 Westfield
" Albina bds 28 Chapin av
" Alonzo J machinist bds 73 Curtis
" Anaclet carpenter h 5 Bosworth
" Aram (U S N) bds 87 Diamond
" Arthur A chauffeur h 45 Putnam
" Beatrice M steno 171 Westminster rm 312 bds at Pawtucket
" Blanche R milliner bds 14 Steere av
" Charles E painter h 201 Huntington av
" Conrad (U S A) bds 87 Diamond
" Cyriac carpenter h 12 Crowninshield
" David elevatorman bds 62 Warren
" David jr clerk 118 Richmond bds 51 Sorrento
" Emile J dressertender h 69 Priscilla av
" Eugene carpenter h 14 Steere av
" Frank G dressertender h 12 Joslin
" Gertrude M bds 201 Huntington av
" Herman carpenter h 34 Hilarity
" Isola clerk 49 Washington
" Joseph bds 991 Manton av
" Joseph carpenter h 65 Erastus
" Joseph carpenter h 9 Hoppin
" Joseph driver h 87 Diamond
" Joseph police station 6
" Joseph A ironworker bds 73 Curtis
" Joseph A laborer bds 71 Elmwood av

Plante
" Joseph L guard bds 45 Putnam
" Joseph O chauffeur h 106 Huntington av
" Laurent h 1693 Westminster
" Loria bds 12 Crowninshield
" Louis D dressertender h 161 Union av
" Lucy jeweler bds 201 Huntington av
" Mabel spooler bds 201 Huntington av
" Omer carpenter h 717 Atwells av
" Omer S (U S N) bds 14 Steere av
" Phœbe bds 87 Diamond
" Pierre machinist h 50 Whitehall
" Rena clerk 217 Westminster bds 31 Westfield
" Romeo A clerk baggage room Union station h at Centerville
" Romulus (U S A) bds 14 Steere av
" Urgele carpenter h 14 Steere av
" Victor J chauffeur h 73 Curtis
" Walter electrician bds 12 Joslin
" Wilfred engraver bds 12 Crowninshield
" William master mechanic 299 Carpenter h 39 Grant
" William weaver h 45 Longblock
Plantinga Peter F engraver h 1351 Eddy
Plasmans Raymond Rev pastor StCharles church h 158 Harrison
Plasse Joseph A operative h 185 Glenbridge av
Plasseczynska Minnie widow Stanislaw h 98 Eastwood av
Platt Bernal inspector h 225 Roosevelt [Hope
" Charles E salesman 100 Richmond h 571
" Chester H asst undertaker 85 Plainfield h 18 Dunford
" Elisabeth widow Joseph h 26 DeSoto
" Elisabeth R widow William H h 24 Elmdale av
" Eugene P treas The Inlaid Co 1058 Broad h 53 Lenox av [dale
" George A steno 11 Terminal Way h at Lons-
" John H h 157 Webster av [wood av
" John T ins agt 19 Journal bldg h 1268 Elm-
" Lillian W phone opr 15 Bough b 24 Elmdale av
" Lucile T executive sec 334 Westminster rm 219 h at Edgewood
" Mary A h 109 Lockwood
" Mary E h 34 Redwing
" Mary R bookkeeper bds 24 Elmdale av
" Maude H sec 1058 Broad h 53 Lenox av
" Nelson foreman 220 Eddy h at N Attleboro Mass
" Ronalds J R bds 315 Thayer [ton av
" William H clerk 100 Richmond h 171 Prince-
Platts Harry lapper h 51 Linwood av
Playdon Roy A supt h 22 Moore
Plaza Lunch Co 323 Weybosset
Plaziak John weaver h 38 Julian [av
Plectrum Mfg Co mandolin picks 1231 Elmwood
Pless Louis, Gorham's bds 210 Waldo
Pletschke Gustav R foreman 355 Valley h 745 Atwells av
" Herman R wool washer h 995 Atwells av
PLEWS E MFG CO 462 Central cor Pine Central Falls—See page 1281
Pliner Benjamin S machinist bds 66 Howell
" Freda steno 44 Washington rm 407 bds 66 Howell
" Max tailor 513 Elmwood av h 66 Howell
Plisko Joe laborer h 92 Willard av
Plocki Soloman Gorham's bds 602 Broad
Plohooki Wojcieh operative bds 15 Lena
Plotnick Benjamin junk dealer h 11 State
" Benjamin jr news dealer bds 11 State
Plott Henry C laborer h 385 Knight
Plouffe Eugene R percher h 33 Rangeley av
Plude Charles laborer h 12 Deborah
" William C laborer bds 12 Deborah
Plumb Oscar L foreman h 169 Wendell
" William J clerk bds 33 Edgemere av
Plummer Agnes L Mrs h 161 Petteys av
" Clara J widow George A h 28 Maple
" Cornelius C lawyer 108 John h do
" Elisabeth widow Walter S h 309 Plainfield
" Ellison, B & S bds 122 Bath
" Ernest boltmaker h 41 Abbott
" Fred (U S A) bds 122 Bath [Williams
" Frederick sexton Central Cong church h 258
" Grace I bds 51 Broad
" Jerome P stereotyper Journal h 155 Early
" Jerome P Mrs vocalist 155 Early h do
" Julia B G teacher bds 108 John [side
" Merton H clerk 38 Westminster h at River-
" Peter, B & S h 122 Bath
" Walter S died Oct 9 1918 [Plainfield
" Walter S jr ladderman H & L 10 bds 309
" William H asst mgr bds 309 Plainfield [av
Plumsted Lucius E express 3 Point h 142 Chester

Plunkett Edward C filecutter h 69 River av
" George police station 6 h 20 Brighton
Plympton Arthur H signpainter h 32 Wendell
" Earl H (U S A) bds 32 Wendell
" Ella A Mrs h 9 Sevier
" George H salesman 301 Canal h 276 Union av
" Leon W (U S N) bds 32 Wendell
" Warren H bds 32 Wendell
" William D real estate mortgages 86 Weybosset rm 23A h 451 Cranston
" William W machinist rms 30 Spring
Poalino John laborer h 47 Dart
Pobirs Albert I dentist 61 Benefit h do
" Louis J rem to New Bedford Mass
POCASSET CEMETERY Daniel P Dyer treas Dyer av Cranston tel connection—See page 1072
" Ice Co Inc 562 Plainfield
Pockar Lena widow Wolf h 105 Pratt
" Samuel B jobber h 105 Pratt
" Eva clerk h 105 Pratt
Podedwormy Josef bottler h 26 Pilgrim
" Peter carpenter h 14 Caswell ct [Main
Podrat-Freedman Co Inc woolen goods 314 N
" Henry treas 314 N Main h 17 Halsey
Podvids Samuel S draftsman B & S bds 332 Willard av
Podvin Henry W clerk h 16 Burgess
" see POTVIN
Pofi Giuseppe polisher bds 551 Union av
" Maria shoe dealer 551 Union av h do
" Vincenzo cobbler h 551 Union av
Poggolli Joseph clerk 124 Snow h 140 Cedar
Pogonoski Alexander laborer h 105 Putnam
Pogorlick Giuseppe died
" Stefano forger bds 144 Cedar
Pohle Emil R (New England Pearl Co) 183 Eddy h 174 Longfellow [fellow
" Freida bookkeeper 183 Eddy bds 174 Long-
" Henry C (H C Pohle Co) h 48 Whittier av
" H C Co grocers 6 Plainfield
" Minnie G M's bds 48 Whittier av
" Stella P J jeweler bds 174 Longfellow [Hope
Pohlsen Johanna widow John housekeeper 660
" see PAULSEN [14 do
Poidmaini Camello maccaroni mfg 10 Veasie h
" Camello Mrs grocer 12 Veasie h 14 do
Poignies Adolph weaver h 38 Valley
Poindexter Charles chauffeur bds 199 Meeting
" Oswald elevatorman h 199 Meeting
Poinier Sarah A bookkeeper 35 S Main
Poirier Albert died Oct 9 1918
" Alide dressmaker 112 Kimball bds do
" Arthur J clerk h 104 Broad
" Gertrude Mrs rms 276 Benefit
" Joseph A grocer 218 Manton av h 220 do
" Joseph A jr (U S A) bds 220 Manton av
" J Elmer weaver bds 218 Manton av
Poissant Adolph laborer h 669 Broadway
Poit William P rem to New York city [Delaine
Poitras Annie F clerk 136 Westminster bds 148
" Clarinda rms 17 Hope
" Frank C machinist bds 148 Delaine
" Joseph G operative bds 148 Delaine
" Mabel Mrs nurse 133 Delaine bds do
" Marie E widow Joseph N h 148 Delaine
" Wilfrid J folder h 21 Laban
Pokrass Robert (Waldorf House) 237 N Main h do
Polack Tyre & Rubber Co 93½ Broadway
Poland Albert H mgr 1404 Turk's Head bldg h 64 Charles Field
" Arthur E salesman 315 Canal h 27 Langdon
" Frank bds 237 N Main
" James J molder h 18 Oldham
" Lucy A widow Frank M h 27 Langdon
" Margaret steno bds 62 Plenty
" Peter laborer bds 69 Bogman
" Reginald (U S A) bds 53 Lloyd av
" Thomas C driver h 95 Bogman
" William bds 53 Lloyd av
" William C prof emeritus B U h 53 Lloyd av
Polani Salvatore grocer 304 Pocasset av
Polatink Harry shoemaker h 109 State
Polcello Andonetta fileworker bds 28 Swiss
" Michele laborer bds 95 Gesler
" Pasquale laborer bds 95 Gesler
" Tommaso laborer h 28 Swiss
Pole Margaret A clerk N E L Co Turk's Head bldg bds Y W C A
Polensky Harris tailor 175 Charles h 167 Howell
" Max painter bds 167 Howell
Poleo Andrew h 11 Concannon
" Giovanni grocer 750 Admiral
" Pietro laborer h 56 Ascham

Poleski Alexander jeweler h 145 Bellevue av
" Frances H dressmaker 145 Bellevue av bds do
" Mary G clerk bds 145 Bellevue av
" Victoria clerk bds 145 Bellevue av
Poletti Luigi head waiter Hotel Dreyfus
Polfhid Peter rigger h 95 Crary [Gesler
Policastro Eugene clerk 244 Westminster bds 21
" Joseph laborer h 15 Darling
Police Commissioners 161 Fountain
Policelli Alexander clerk h 132 Gesler
" Emelio tailor h 97 Arthur av
" Maria widow h 102 Ring
" Paolo dyer h 132 Gesler
" Simigo tailor h 110 Grove
Polichetti Giuseppe machinist h 20 Newton
Polidori Giuseppe shoemaker 41 Silver Lake av
Polinoff Max pedler h 29 Carrington av
Poliquin Arthur woolsorter h 42 Hill
" Delia Mrs h 42 Hill
" Flora seamstress 291 Westminster rms 69 Carpenter [Ellery
" Frank C electrician 210 Butler Exchange h 92
" Isadore printer bds 322 Valley
" Joseph (U S A) bds 92 Ellery
" Mary B D phone opr 1137 Broad bds 92 Ellery
" Theodore A asst buyer h 91 Central
Polisena Giuseppe laborer h 81 Glover
Polish Club 41½ Florence
" Young Men's Alliance of America 28 Bowdoin
Politakis Michael tai or 170 Pine h 1 Tower
Politelli Antonio helper h 44 Hillhurst
Polk Angenette widow William H h 193 Wash av
" Bertha S tel opr Gorham's bds 193 Wash av
" Charles A clerk h 54 Hillside av
" Clara M asst to supt schools City Hall b 193 Washington av
" Emma E widow Alpheus h 73 Jefferson
" George F ,B & S bds 73 Jefferson
" Leroy A clerk 401 Union station h 73 Jefferson
Pollack Harry pedler h 252 Plain
" Nathan laborer h 178 Jewett
Pollard Benjamin, B & S bds 52 Park
" Bridget A widow James bds 261 Rhodes
" Catherine widow Robert h 857 Elmwood av
" Catherine widow Simon A h 33 Ives
" Dennis L laundryman h 137 Lockwood
" Francis W clerk 61 Peck h 116 Althea
" George W (U S A) bds 33 Ives
" Guy C machinist h 94 Superior
" James clerk died July 27 1918
" James laborer h 114 Livingstone [wood av
" John asst city engineer's office bds 857 Elm-
" John H electrician bds 88 Tenth
" John J barber 351 S Main bds do
" John J teamster h 61 Brook [son
" John S veterinarian 138 Wilson h 183 Harri-
" Mary widow James bds 261 Rhodes
" Mary widow Thomas h 32 Mulberry
" Nellie operative bds 32 Mulberry
" Robert M jr foreman 21 Eddy h at Pawtucket
" Rosetta stonesetter bds 75 Potter's av
" Simon clerk bds 33 Ives
" Thomas J (Pollard & Darling) h at Edgewood
" William laborer bds 75 Potter's av
" William E watchman rms 115 Cranston
" & Darling (Thos J Pollard, Lewis S Darling) mfg jewelers 21 Eddy 3d floor
Polley Lindsay B pilot h 350 Thayer
Polleys Abbie M Miss h 606 Public
" Herbert R designer bds 606 Public
" William V h 97 Taber av
POLLEYS WILLIAM V & CO engineers and contractors 1405 Turk's Head bldg—See page 1100
Pollitt Ernest draftsman B & S bds at Pawtucket
" Frederick W reporter Bradstreets h at Auburn
" James W laborer bds 139 W Clifford
" John H printer h 255 Lowell av
" Sarah E h 27 Babbitt
" William clerk 162 Dorrance h at Pawtucket
Pollock Beauregard H clerk 571 Westminster bds 28 Beacon av
" Benjamin jeweler h 90 Howell
" Bernard salesman h 40 Olney
" Catherine registrar bds 31 N Davis
" David clerk bds 40 Olney
" David pedler h 90 Howell
" Genevieve I rem to New York city
" George F machinist h 101 Printery
" Ida R widow William h 31 N Davis
" Jacob jeweler bds 325 Plain
" Jennie M h 125 Webster av
" John papermaker h 62 Victor
" John J machinist h 154 Laban
" Joseph variety 191 Willard av h 187 do

Pollock
" Katherine student bds 31 N Davis
" Lissie M h 125 Webster av
" Louis jeweler h 275 Blackstone
" Mary F florist 6 Beacon av h 26 do
" Robert 68 W Exchange bds at E Providence
" Robert A manager h 125 Webster av
" Robert A salesman h 13 Joslin
" R Mrs h 25 Pratt
" William died Dec 1918
" William H jeweler h 259 Rhodes
" William J (U S A) bds 154 Laban
Polluto Thomas laborer rms 140 Washington
Polofsky Joseph machinist h 66 Gay
" Lewis blacksmith 28 Hilton h 30 do
Polonis Andrew laborer h rear 9 Council
Poloquin Theodore A salesman 243 Westminster
" see PELOQUIN
Polosian Garabed laborer h 101 Douglas av
" Oscar baker h 58 Danforth
Polovshkin David porter h 168 Lippitt
" Elizabeth clerk bds 168 Lippitt
" Isadore bds 168 Lippitt
Pomeransky Michael laborer h 51 Staniford
Pomeroy Florence R Mrs h 295 Ohio av
" Rufus P jr plasterer h 79 Chapin av
" T Lee salesman h 1240 Westminster
" William A died Nov 28 1918
Pomfret William (Canadian Army) h r 69 Aurora
Pomiansky Kason shoe repairer h 80 Howell
Pomp Clara I bds 40 Ophelia
" Emma C bds 40 Ophelia
" Frank, B & S h 231 Lowell av
" Herman brewer bds 40 Ophelia
" John weaver h 14 Hilarity
" Otto M baker h 290 Lowell av
Pompa Carmine barber h 129 Croom
Pompei Maria widow h 101 Gesler
Pompini Eugenio laborer h 618 Charles
Pomroy Annie L widow Samuel h 139½ Pearl
" Ellery A pilot commissioner 130 Allen's av h at Edgewood [Westminster
" Tenneyson R shipper 315 Canal bds 1240
Pona Julius A janitor h 19 Salem
Ponce Jacob window dresser 244 Westminster h 239 Blackstone
Pond Frank M h 255 Hope
" Rita E student bds 56 President av
" Theodore H clerk 23 Acorn h 297 President av
" Wallace L sales mgr 23 Acorn h 56 President av [rms do
" William H master mechanic 100 Richmond
Ponemah Mills office 20 Market sq rm 20
Pononi Francesco tailor h 298 Veasie
Pont Antonio laborer h 108 Ives
Pontarelli Albert J (U S A) bds 94 Veasie
" Benedetto laborer bds 4 Simmons
" Ernest laborer h 36 Messina
" Fillipo laborer h 69 Coggeshall
" Fortunato laborer h 4 Luna
" Francesco laborer h 31 Veto
" Francesco laborer bds 114 Veasie
" Giuseppe laborer h 20 Simmons
" Giuseppe laborer h 72 Annie
" Luigi weaver h 52 Hassan
" Napoleon carpenter h 31 Veto
" Raffaele laborer h 4 Simmons
" Sabtino mason h 94 Veasie
" Saulle grocer 589 Douglas av h 627 do
Ponte Albine laborer h 231 Wickenden
" Frank J laborer h 26 Schofield
" Joseph laborer h 166 Ives
" Manuel laborer h 66 Trenton
" Miguel stevedore h 182 Gano
Pontefract Henry M (U S N) bds 51 Doyle av
" Samuel G watchman 20 Market sq h 51 Doyle av
Pontes Joseph laborer h 33 Armstrong av
Pontiac Bleachery office 21 S Main
" Mills office 21 S Main
Ponticelli Filomeno laborer h 715 Union av
" Francesco laborer bds r 26 Ridge
Pontin Robert jeweler h 169 Courtland
Pool Henry W carpenter h 88 Peace
Poole Arthur clerk h 456 N Main
" Austin rem to Philadelphia Pa [ington
" Charles D mechanic 307 Dean h 326 Wash-
" Charles W (Hub Shoe Repairing Co) 60 Washington h at Pawtuxet
" Clifford A died Oct 26 1918 [h 214 Hanover
" Ernest F engineer 1009 Hospital Trust bldg
" Ernest J draftsman 50 Borden h 1497 Broad
" Frank E (U S A) bds 174 Laurel Hill av
" Frederick W driver h 37 Bishop
" George H teamster bds 655 Plainfield

Poole
" Harold foreman 165 Somerset h 9 Croyland rd
" Harold W clerk R I Hospital Trust Co bds 12 Hammond
" Henry H (U S A)
" Herbert A supt h 12 Hammond
" John foreman 60 Washington h at Lakewood
" John B draftsman 275 W Exchange h 68 Congress av
POOLE JOHN T paper box mfr 165 Somerset h 303 Potter's av—See page 1066
" Julia Miss bds 137 Pearl
" Juliet widow Charles H h 165 Wesleyan av
" Mabel widow Clifford R h 7 Constitution
" Samuel F W laborer h 41 Hammond
" William machinist h 258 Jewett
" William H moto man h 174 Laurel Hill av
" William J G foreman 165 Somerset h 34 Temple
Pooler Blanche L housekeeper 62 Jackson bds do
" Harry E clerk 20 Westminster h at E Prov
" Stephen A fireman Strand theatre h 67 Winter
Poor Percy J clerk 454 Westminster h 468 Wickenden
Poore Annie L Mrs h 180 Linwood av
" George A supt N Y, N H & H R R rm 211 Union sta h 140 Humboldt av
" M W K Mrs h The Minden apt 42
" William opr h 258 Jewett
Poorman Arthur L advertising dept Journal bds 160 Broad [Prairie av
Pope Albert E asst steward 254 Weybosset h 4
" Anna F bookkeeper 21 S Main bds at N Prov
" Arthur clerk bds 99 Linwood av
" Bessie H Mrs bds 67 Ontario
" Carrie D widow Silas h 220 Pleasant
" C F & Co (Belcher & Loomis Hdw Co props) locksmiths 83–91 Weybosset
" C H & Co Inc cotton goods brokers 326 and 327 Grosvenor bldg
" George L clerk 79 N Main h 97 Lancaster
" Ida K widow John T h 64 Benevolent
" Norton Q helper h 99 Linwood av
" William H Mrs h 11 Young Orchard av
Popkowski Seferin laborer h 17 Huldah
Popp Carl, B & S h 9 Harvest [Wash
Poppe Louise M phone opr Union station bds 324
Popper Leo & Sons imitation stones 131 Wash
Poppineau Fred C templet maker 50 Borden rms 400 Pine
Porcaro Felix laborer h 25 Victor Emanuel av
Porcella Antonio laborer h 21 Silver Lake av
" Antonio laborer h 17 Hewitt
" Antonio laborer h 9 Swiss
" Antonio laborer bds 295 Hawkins
" Domenico laborer h 102 Silver Lake av
" Domenico A laborer h 295 Hawkins
" Francesco laborer h 700 Charles
" Giovanne laborer bds 102 Silver Lake av
" Giuseppe second hand h 45 Prosper
Porcelli Tsaia P shoe repairer 167 Charles h 9 Courtland
Poreda Charles Y filecutter h 7 Appleton
Porier Gertrude A Mrs bds 276 Benefit
Porr Mary H teacher 520 Hope bds do
Porrazzo Francisco laborer h 105 Sisson
Porreca Giuseppe stonecutter bds 525 Charles
" Raffaelo laborer h 525 Charles
Porreti Francesco baker h 92 Tell
Port Eli chauffeur bds 61 Lippitt
" Louis compositor h 253 Plain
" Myer clerk R R freight bds 61 Lippitt
" Philippe J weaver h 52 Kossuth
" Samuel tailor h 12 Dwight
" Simon ladies' tailor 253 N Main h 61 Lippitt
Portella Antonio jeweler bds 104 Arthur av
Porter Albert G treas 171 Westminster rm 402 h 378 New York av
" Alice F widow George M bds 596 Smith
" Alpheus L blacksmith 328 Dexter h 325 do
" Avery M asst purch agt 57 Eddy rm 702 h 336 New York av
" Charles meter reader 6th floor Turk's Head bldg bds at E Prov
" Claude G, B & S h 586 Potter's av
" Dorothy B steno 127 Dorrance bds at Edgewood
" Dorothy P inspector bds 112 Fifth
" Edward S student rms Brown University
" Edwina asst supt of nurses Providence Lying-in Hospital bds do
" Emery M physician (U S A)
" Estelle V steno Swiss Cleansing Co h 8 Cory
" Flora V clerk B & S bds 8 Cory

Porter
" Frank E card stripper h 76 Rugby
" Fred teamster h 43 Chambers
" Fred M (U S A) bds 232 Plain
" Fred S h 232 Plain
" George L rem to Johnston
" George M machinist h 113 Joslin
" George W grinder h 112 Fifth
" Hannah W widow William h 134 Sheldon
" Harris H storage batteries 35 Clifford h at Auburn
" Helen M teacher rms 254 Washington
" Henry P real estate bds 134 Sheldon
" Hubert H asst foreman B & S h 272 Veasie
" Jenette teacher Lincoln school b 64 Ticonderoga av
" John R (U S A) bds 3 Library ct
" John S died Dec 24 1918
" Joseph H laborer h 486 Smith
" Joseph H jr tool grinder h 93 Ruggles
" J Albert real estate agt h 338 Lockwood
" Lewis B physician 117 Waterman h do
" Llewellyn F machinist 429 Westminster h 8 Cory
" Mary Mrs h 230 Rhodes
" Mary E Mrs bds 36 Bergen
" Mary E widow William W h 34 Portland
" Mildred D clerk bds 112 Fifth
" Nellie H h 16 Perry
" Samuel E salesman 131 Washington rm 315 rms 309 do
" Thomas h 18 Fairfield av
" Thomas jr (U S A) bds 18 Fairfield av
" Vivien pianist Gaiety Theatre bds 338 Lockwood
" Walter J (U S A)
" William J colorer h 506 Smith [wood
" William J jeweler 69 Dorrance h at Green-
" William J salesman h 197 Power
Portland Garage 35 Portland
Portman Fred jeweler h 73 Dartmouth
Posella Harriet Mrs bds 45 E Transit
Posemann Paul grocer 761 Potter's av h 759 do
" William clerk 761 Potter's av bds 759 do
Posner Elisha salesman 155 Canal h 74 Bogman
" Jacob shoemaker h 74 Bogman
Posser Philip fruit pedler h 139 Douglas av
Possnegansett Ice Co 130 Washington
Possner Albert W treas Unique Finding & Supply Co 36 Garnet h 131 Sumter
" Helene clerk 326 S Water h at Norwood
" Herman G, Sureloc Paper Clip Co 36 Garnet h at Edgewood
Post Albert rem to Boston Mass
" Haney widow James h 4 Cowley
" Office, Exchange between Washington and Exchange pl
" Office, East Side Station 151 Cushing
" Office, Edgewood Station 1511 Broad
" Office, Elmwood Station 378 Elmwood av
" Office, North Station 113 Charles
" Office, Olneyville Station junc Broadway and Westminster [tain
" & Lester Co The auto supplies 138–140 Foun-
Postal Telegraph-Cable Co 10 Weybosset
Posternock Abe operator 6 Weybosset bds 168 Willard av
" Harry tel opr bds 168 Willard av
" Simon tailor h 168 Willard av
Postma Gabe L, B & S h 500 Prairie av
Potane Salvatore opr bds 298 Veasie
Potassa Gaetano laborer h 627 Charles
Potenza Thomas porter h 29 Hereford
Pothier Aram J pres Union Trust Co h at Woonsocket
" Joseph E supt h 127 Congress av
Pothin Alfred engineer Prov Gas Co Sassasfras Pt h 1033 Eddy
" Charles F machinist h 55 Lisbon
" Edith M steno 1402 Turk's Head bldg bds at Johnston [ter h at Manton
" Valfroi R (Cobb, Pothin & Co) 157 Westmins-
Potier Arthur carpenter rms 3 W Park
Potoshinsky Rebecca widow h 12 Orms
Potrick Beatrice clerk bds 305 Dudley
Potter Ada L h 48 Lloyd
" Agnes nurse bds 17 Moore
" Agnes M nurse bds 74 Olive
" Albern M (U S A)
" Albert E pres and gen mgr R I Co 100 Fountain h at Edgewood
" Albert Knight prof B U h 212 Waterman
" Albert T vice pres R I Co 100 Fountain h at Edgewood
" Alexander grocer 1124 Broad h 42 Miller av

Potter
" Alfred K pres and treas E A Potter Co h 280 Irving av
" Alice K bds 414 Lloyd av
" Alice M rem to Connecticut
" Allan F clerk Edgewood P O bds 53 Haskins
" Alma B widow Craigdon D h 24 Laban
" Almira B wdow James A h 359 Broad
" Alphonso foreman 355 Valley h at E Prov
" Amelia widow Henry K h 41 Pitman
" Andrew J laborer h 35 Gadsden
" Ann E h 64 Governor
" Annie S bds 322 Public [Broad
" Archibald C (James A Potter & Co) bds 359
" Arthur L clerk 123 Sabin h at Johnston [av
" Arthur M dentist 3 Greene rm 3 h 97 Adelaide
" Benjamin clothing bds 47 Pratt
" Benjamin salesman rem to Wakefield
" Benjamin A salesman bds 103 Williams
" Benjamin C engineer State Normal school h 18 Frederick
" Bertha widow Thomas jeweler h 17 Gould
" Bessie clerk 43 Sabin bds at Edgewood
" Bessie H clerk 357 Westminster rm 4 bds 63 Jackson
" Blanche H widow Charles W h 15 Kingston av
" B Thomas (B T & C A Potter) h 219 Hope
" B T & C A (B Thomas and Charles A) real estate 10 Empire
" Cassius M h 57 Arnold
" Charles sec Penal and Charitable Com 127 State House h at Chepachet
" Charles jr jeweler bds 220 Manton av
" Charles Alfred (B T & C A Potter) h 198 Waterman [erglen av
" Charles E bookkeeper 112 Union h 173 Ruth-
" Charles F (W K Jenks & Co) 268 Westminster rm 17 h at Auburn
" Charles F chauffeur 45 Dyer h 420 Cranston
" Charles R bds r 82 Dexter [Tenth
" Charles W bookkeeper 521 S Main h 112
" Charles W rem to East Providence
" Chester A fireman bds 20 Jonathan
" Clarence A helper bds 13 W River
" Clifton J jeweler h 129 Robinson [inson
" Clifton J Mrs clerk 207 Prairie av h 129 Rob-
" Clinton E carrier Olneyville P O h 155 Laban
" Courtland N mkt gardener h 501 Park av
" Cynthia bds 73 Congdon [Public
" C Mabel bookkeeper 134 Fountain bds 680
" Daniel E clerk bds 54 Lenox av
" Dexter B Mrs h 73 Congdon
" Dorcas D widow James R h 155 Power
" D N Inc market gardeners 501 Park av
" Earl A mgr The Providence Laundry Co 1237 Elmwood av h at Auburn [av
" Earl H 2d (James A Potter & Co) h 41 Everett
" Edward D bookkeeper 21 S Main h 98 Taylor
" Edward F laborer h 48 Cranston
" Edward H machinist h 449 Public
" Edwin C commissioner of deeds and notary public 27 Westminster rm 2 h 264 Point
" Effie M teacher h 393 Potter's av
" Elisha W died Feb 18 1918
" Elizabeth D Miss h 24 Congdon
" Elizabeth P widow George W h 24 Wilson
" Ella charwoman rms 19 Cranston rm 10
" Ella F widow William E bds 113 Sheldon
" Ella M clerk 209 Westminster bds 123 Lester
" Emma A teacher Ralph-st school h 173 Roosevelt
" Emma B Mrs h 117 Knowles
" Emma H Mrs pianist 77 Sycamore h do
" Emma Loretta Mrs h 73 Vandewater
" Emma M widow Frank K h 414 Lloyd av
" Ethel F bds 38 Waldo
" Eugene A clerk 13 Dyer h 223 Webster av
" Everett E captain Engine 21 h 178 Williams
" E A Co mfg jewelers 36 Garnet [av
" Fenella J widow Charles A bds 25 Marlborough
" Ferdinand h 746 N Main
" Flora M clairvoyant h 420 Cranston
" Frank h 79 Wood
" Frank E janitor h 291 Brook
" Frank F architect 86 Weybosset rm 59 h at River Point
" Frank H h 350 Blackstone
" Frank K weaver h 199 Whittier av
" Frank R auto repairer bds 291 Brook
" Fred (U S N)
" Frederick porter bds 77 Sycamore
" Frederick H machinery 162 Randall h at E Greenwich
" Frederick S treas and gen mgr Flint Blood & Co Inc 94 Point h 210 Waterman

Potter
" Frederick W C collector 6th floor Turk's Head bldg h 38 Georgia av [Battey
" George engraver 335 Westminster rm 23 h 60
" George A painter bds 274 Rhodes
" George D supt 307 Broad h 54 Lenox av
" George E (Potter & Shore) bds at E Greenwich
" George E jeweler h 6 Hayward
" George E jeweler h 434 Friendship
" George F driver h 8 Halton [shanticut Park
" George H die cutter 118 Richmond h at Me-
" George O bookkeeper bds 746 N Main
" George P, B & S h 264 River av
" Georgie widow Elisha W h 167 Messer
" Gladys L steno 18th floor Turk's Head bldg b at Hills Grove [Dorchester av
" Grace steno 1310 Turk's Head bldg bds 12
" Grace M bds 155 Power
" Harold C bds 73 Vandewater
" Harold E piper 33 Canal
" Harriet M nurse bds 98 Melrose
" Harry polisher rms 856 Westminster
" Harry (U S A)
" Harry W ironworker bds 24 Lonsdale
" Hazel M nurse 112 Peace
" Helen widow Ferdinand h 198 Waterman
" Helen L clerk bds 13 W River
" Henry B stable 345 Fountain h 249 Carpenter
" Henry C foreman 15 Snow h at River Point
" Henry O (D Remington & Son) 4 S Water bds 257 Olney
" Henry S opr h 123 Wadsworth
" Henry W notary public 27 Westminster rm 2 h 41 Pitman
" Henry W jr caretaker h 98 West River
" Herman h 38 Waldo
" Herman laborer h 6 Tyler
" Horace A bds 97 Lenox av
" Ida D widow William B h 123 Lester
" Ina R clerk 20 Market sq bds at Johnston
" Irene A widow William J bds 112 Tenth
" Irving C salesman h 511 Park av
" Isaac E laborer h r 444 N Main
" Isaac M Mrs h 10 Orchard av
" Isabel P widow Christopher C rem to Wakefield [bds 393 Hope
" Isabel Y Mrs milliner 144 Westminster rm 208
" Israel T driver bds 13 West River
" James (U S A) bds rear 82 Dexter [Broad
" James A (James A Potter & Co) bds 359
POTTER JAMES A & CO (James A, Archibald C and Earl H 2d) southern yellow pine lumber also saw and planing mill Hill's wharf office and yard foot Crary—See page 1163
" James E designer h 16 Homer
" James F guard h r 82 Dexter
" James H painter bds 24 Wilson
" James P (U S A) bds 98 Taylor
" James T machinist h 101 Alverson av
" James W electrician h 22 King Philip [av
" Jesse H engineer 258 Eddy h 12 Dorchester
" John laborer rms 42 Broadway
" John F (U S N) bds 98 West River [Vernon
" John H bookkeeper 327 W Exchange h 63
" John S h 102 Messer
" Joseph helper rms 22 College
" Joseph O laborer h 20 Jonathan
" Josephine died Jan 28 1918
" Justin A clerk B & S h 334 Blackstone
" J Harris jewelry 44 Washington rm 405 bds Narragansett Hotel
" Kate E widow F Alden bookkeeper 48 Exchange pl h 28 Princeton av
" Leo (U S A)
" Lewis E (U S N) bds 32 Stanwood
" Lillian A Miss h 92 Adelaide av
" Louis ins agt 520 Grosvenor bldg bds 41 Reynolds av
" Louis laborer h 33 Shawmut
" Louise A h 91 Congress av [Portland
" Louise W teacher Montague-st school bds 13
" Lulu W widow William S bds 52 Elton
" Mabel C steno 134 Fountain bds 680 Public
" Maria J steno bds 313 Hope
" Martha S L widow Dexter B h 73 Congdon
" Mary housekeeper 746 N Main
" Mary widow Israel h r 270 Charles
" Mary A Mrs housekeeper 123 Hamilton
" Mary A widow Benjamin S bds 71 Plenty
" Mary A widow William A h 2 Gould
" Mary C clerk B & S bds 98 W River
" Mary C widow William C h 127 Tockwotton
" Mary E Miss housekeeper bds 79 Wood
" Mary E widow George W S bds 141 Doyle av

Potter
" Mary E widow Israel T h 13 West River
" Mary L Mrs grocer 78 Logan av h 76 do
" Mary S bds 17 Preston
" Max, Little Fur Shop 212 Union and 171 Weybosset h 1248 Broad
" Minnie L spooler bds 1065 Broad
" M Helen bds 198 Waterman
" Philip E bds 102 Mawney
" Ralph clerk 46 Snow
" Ray O painter h 73 Vandewater
" Raymond A motorman h 40 Third
" Rebecca widow Meyer h 12 Orms [av
" Rebecca R widow James B h 61 Pleasant View
" Richard H teamster h 33 Kinfield
" Richard H jr chauffeur bds 179 Cleveland
" Ruby nurse 262 Blackstone boul bds do
" Ruth R bds 199 Whittier av
" Sanford A machinist 223 Aborn h 26 John
" Sarah B rem to Peacedale
" Sarah J widow Andrew h 1 Hamlin
" Sophie A widow Asa K h 390 Lloyd av
" Stephen C clerk 143 Allen's av h at Hope Valley
" Susan bookkeeper bds 320 Public
" Susan A widow Alexander h 61 Verndale av
" Susan W nurse 1 Wesleyan av bds do
" Theodore W h 92 Wesleyan av
" Thomas E laborer bds 8 Halton
" Wallace C motorman 440 Eddy h 79 Roger Williams av
" Walter B teamster h 81 Dixon
" Walter C bds 628 Broad
" Walter H physician 628 Broad h do
" Walter J police constable h 20 Branch av
" Walter S boxmaker h 63 Ford [lin
" Willett E lieut police station 1 rms 80 Frank-
" William A h 257 Olney [kins
" William A editorial dept Journal h 53 Has-
" William A laborer bds 137 Plain
" William A real estate 86 Weybosset rm 59 h 143 Bridgham
" William C marine engineer h 432 N Main
" William C, R R inspector h 266 Brown
" William C real estate 418 Howard bldg bds 10 Branch av
" William F foreman h 102 Superior
" William H eng Crown Hotel h 259 Smith
" William H machinist h 72 Wilson
" William J floorman R I Hospital Trust Co b 117 Sixth [Edgewood
" William K clerk Industrial Trust Co bds at
" William P station agt h 292 Ohio av
" William R salesman bds 171 Princeton av
" William S laborer bds 346 Admiral
" William W rms 339 Washington
" & Buffinton Co mfg jewelers 7 Eddy top floor
" & Shore (George E Potter, Geo H Shore) jewelers' findings 17 Richmond
Potter's Avenue Dye House 794 Potter's av
Potts Edward F laborer h 117 Thurbers av
" Emanuel laborer h 56 Payton
" Gladys saleswoman rms 82 B'way
" Jeremiah fisherman h 80 Armstrong av
" John F pile driver h 264 Tockwotton
" Margaret J nurse Butler Hospital bds do
Potvin H Eugene physician 157 Manton av h do
" Louis hostler h 35 Federal
" Louis jr jeweler bds 35 Federal
" William O (U S A) bds 35 Federal
" see PODVIN
Poudrier David E (U S A) bds 51 Manton av
" Emory F (U S A) bds 51 Manton av
" Joseph (U S A) bds 51 Manton av
" Olivine M widow David h 51 Manton av
" Thomas (Canadian Army) bds 51 Manton av
Poulier Rose forewoman bds 11 Summer
Poulin Delphine munition worker h 117 Sabin
Pouliot Alfred auto repairer h 161 Pearl
" Alfred clerk 9 Washington h at Woonsocket
" August weaver h 3 Sherry
Poulos Anthony fruit h 14 Carpenter
" Nicholas rem to New York
Poultney Thomas machinist h 64 Mitchell
Poulton Albert mgr bds 835 Eddy
" Lindsay clerk 96 Weybosset h at E Prov
" Samuel tailor h 18 Jenckes
Pournaras Angelo waiter h 38 Benevolent
" George N bds 38 Benevolent [lent
" William N restaurant 113 S Main h 38 Benevo-
Poutray Lewis S lighthouse service h 297 Pearl
Poutre Josephine M dressmaker rms 49 Waterman
Poutrie Mary L supervisor 520 Hope bds do

Powe Albert S physician 217 Elmwood av h do
" Catherine J nurse rms 64 College
" Darius L physician 137 Elmwood av h do
Powel Samuel purch agt 50 S Main h 28 George
" Samuel Mrs h 35 Brown
" Thomas I H (U S N) h 35 Brown
Powell Ada M clerk 169 Angell bds 84 Charles Field
" Alfred M h 82 Charles Field
" Alice P Mrs dressmaker 21 Providence h do
" A Ernest (U S A) bds 82 Charles Field
" Charles E toolmaker h 397 Plain
" Edward H mgr 294 Prairie av bds 362 do
" Ella W widow William T h 356 Orms
" Ellen widow George bds 33 Yorkshire
" Frank & Co painter 294 Prairie av
" Frank J palmist h 14 Lyall ct
" Frederick E foreman 36 Garnet h 46 W Friendship [Orms
" F Raymond salesman 89 Weybosset h 356
" Henry engraver h 649 Prairie av
" Henry (vulcanizer) died Mar 7 1918
" Herbert N helper bds 21 Providence
" Leonard G (U S A) bds 163 Pavilion av
" Margaret T draftsman 275 W Exchange rms 34 Grove
" Nelson H jeweler bds 21 Providence
" Pembroke barber 61 S Main h 48 Logan av
" Pembroke jr teamster bds 48 Logan av
" Robert finisher bds 161 Delaine
" Silas removed to Norfolk Va
" Thomas I laborer h 1 Ashcroft
" William F painter rms 313 Washington
Power Anastasia G nurse bds 445 Eaton
" Benjamin F (Power & Grant) 33 Canal h 71 Beacon av
" Helen M cashier 2 Arcade bds 23 East
" Mary widow Richard h 35 Barstow
" Paul janitor bds 35 Barstow
" Richard J capt Engine 13 h 18 Homestead av
" Seminole M supt 520 Grosvenor bldg h at Edgewood
" William F laborer h 23 East
" & Grant (Benjamin F Power, Peter Grant) leather belting 33 Canal
Powers Agnes T clerk bds 129 Julian
" Andrew J actor bds 15 Trask
" Ann widow David W h 55 Mulberry
" Bertha E, Gorham's bds 18 Homestead av
" Bridget widow Michael bds 52 Atwood
" Charles electrician bds 221 California av
" Charles R (U S A) bds 17 Hamilton
" Charles S clerk 85 Putnam bds 137 Julian
" David driver h 36 Hedley
" Ellen widow Richard h 36 East
" Ellen widow William J h 49 Robinson
" Flora widow Henry h 17 Hamilton
" Flora M bookkeeper bds 17 Hamilton
" Florence V clerk 326 Westminster bds at Cranston
" Francis M bds 93 Carrington av
" Frank teamster bds 56 Putnam
" Frederica M nurse bds 162 Wayland av
" George laborer h 467 Admiral
" George A tubing drawer h 467 Admiral
" Helen A asst director 1142 Smith bds 15 Trask
" Helen L Mrs h 20 Medway
" Heleb V teacher of music 15 Rutland bds do
" Herman W foreman h 30 Medway
" Isaac L h 91 Indiana av
" James A clerk bds 36 East
" James C clerk 327 W Exchange h 377 Angell
" James F (U S A) bds 129 Julian
" James J auto repairer h 458 Plainfield
" James S clerk Journal bds 238 Ives
" James T com trav h 124 Hudson
" Jerome insurance rms 16 Hanover
" Johanna E Mrs housekeeper 136 Hudson
" John h 15 Trask
" John h 10 Amy
" John helper h 214 Regent av
" John motorman bds 5 Massie av
" John A chauffeur h 222 Transit
" John A compositor Journal h 21 Mt Vernon
" John B bartender 370 Valley h 47 Yale av
" John E laborer h 16 Davis
" John H janitor Journal h 238 Ives
" John H clerk bds 91 Indiana av
" John J h 16 Hanover
" John J operative bds 36 East
" John K clerk h 61 Bergen
" John W actor bds 15 Trask
" Joseph expressman rms 36 North Main
" Joseph laborer bds 55 Mulberry

Powers
" Joseph D clerk bds 88 America
" Joseph F piper bds 137 Julian
" Josephine jeweler bds 49 Robinson
" Julia J steno bds 16 Hanover
" Kate A widow Maurice E h 263 Charles
" Katherine seamstress 327 Westminster bds 162 Charles
" Katherine H bookkeeper bds 93 Carrington av
" Katherine L clerk bds 15 Trask
" Leslie C mgr bds 389 Angell
" Loretta V steno 158 Pine bds 88 America
" Mabel M clerk bds 18 Homestead av
" Margaret A steno bds 88 America
" Margaret L phone opr 15 Bough bds 137 Julian
" Margaret L widow Maurice J h 137 Julian
" Maria widow h 303 Lockwood
" Miriam J steno 53 Mathewson bds 15 Trask
" Marie E teacher bds 179 Power
" Mary G bookkeeper 17 Warren h 88 America
" Mary M teacher bds 93 Carrington
" Maurice h 129 Julian
" May clerk bds 338 Prairie av
" Melvin J shipper bds 316 Sayles
" Michael jr (U S N) bds r 294 Manton av
" Michael F loomfixer h 129 Julian
" Michael H liquors 697 Atwells av b 35 Barstow
" Michael J second hand h r 294 Manton av
" Michael J jr toolmaker bds rear 294 Manton av
" Minnie widow Samuel h 15 State
" Minnie V clerk 244 Westminster h 15 State
" Nancy H bds 17 Hamilton
" Nellie A bds 17 Hamilton
" Nellie T clerk 143 Weybosset bds at Pawt
" Patrick J mgr 113 Canal h 93 Carrington av
POWERS ROBERT W salesroom and service station of Hudson Motor Co 134 Broad h at Fall River Mass—See page 1031
" Roland C mgr 327 W Exchange h 237 Wayland av
" Rose M E clerk h 338 Prairie av
" Ruel W motorman h r 344 Plainfield
" Sarah A shipper bds 88 America
" Sarah J widow Michael D h 88 America
" Thomas F salesman bds 88 America
" Thomas H janitor 49 Orms bds 12 Goddard
" Thomas J oiler h 74 Merino
" Thomas J weaver h 51 Julian
" Thomas R janitor Union station h at West Barrington
" Virgil M (U S N) bds 4 Ringgold
" William operative h 18 Lavaughn
" William Claire salesman 327 W Exchange h 36 Humboldt av
" William D clerk 100 Fountain h at Arlington
" William F grocer 78 Chestnut
" William H compositor Journal h 246 Ives
" William J, B & S h 341 Willard av
" William J (174 Public) died Feb 6 1918
" William J jr ironworker h 180 Public
" William P (U S A) bds 93 Carrington av
" William R real estate 380 Angell h do
" W R h 55 University av [Chestnut
" and Mayer Mfg Co platinum mountings 150
Powley Mary E forewoman h 129 Thayer apt 5
Pownall Blanche widow William H h 40 Mitchell
" Harold B salesman 107 Friendship bds 40 Mithcell
Poyas James E wheelwright rms 225 Pine
" James E jr toolmaker rms 225 Pine
Poyton Carlton J plater h 269 Ohio av
" Chester A foreman h 160 Babcock
" George clerk P O h 579 Cranston
" Josiah silversmith bds 839 Broad
" Karl L F (U S A) bds 269 Ohio av
" Royal I R (U S A) bds 269 Ohio av
Posycska Piotr, B & S h 25 Appleton
Pozzessere Giuseppe carpenter h 220 Pocasset av
Praets George J laborer bds 1427 Westminster
Pragst George G accountant D & W Fuse Co h 17 Moore [Ocean
Prague Benjamin clerk 232 Westminster bds 144
" Max shoe repairer 144½ Ocean h 144 do
Prairie Mary A widow Edmund h 45 Cypress
" Ruth N steno 824 N Main bds 45 Cypress
Praray Emma E widow Charles A M milliner 27 Adelaide av h do
Prary Harriet E dressmaker 336 Benefit rms do
Prasskiewicz Anton jeweler h 63 W Clifford
Prata Antonio laborer h 553 Charles
" Giacomo janitor h 36 Ascham
" Giuseppe barber bds 553 Charles
" Maria laborer bds 553 Charles

Prata
" Pasquale laborer h 107 Ring
" Raffaele undertaker 16 Vinton h 37 Swiss
Pratt Adolphus laborer h 14 Evergreen
" Charles E machinist r 348 Killingly also auto repairer 735 Hartford av h at Johnston
" Charles T real estate agent 4 Market sq rm 6 h at Pawtucket
" Eldora widow Frank bds 28 Temple
" Elisabeth Mrs h 265 Pearl apt 12
" Estelle E clerk bds 758 Cranston
" Esther A widow Merrick h 758 Cranston
" Ethel F phone opr 1137 Broad bds 107 Sorrento [gut av
" Everline V clerk 79 Westminster b 20 Farra-
" Ezekiel F helper bds 55 Dorchester av
" Fastener Mfg Co shoe lace mfrs 98 Point
" Frank U silversmith h 40 Gladstone
" Fred E salesman 89 Weybosset bds at Bellefonte
" George h 286 Broad apt 19 [Broad
" Gladys V bookkeeper 303 Weybosset bds 286
" Harold W brakeman h 9 Jewett
" Harry salesman h 43 Wildwood av
" Harry A chief operator 1 Grosvenor bldg h at W Barrington
" Horace E rem to East Providence
" Howard E (U S A) bds 758 Cranston
" Howard W (U S A)
" Ida jeweler bds 129 Wendell
" Jane G widow William H h 163 Elmwood av
" L Tyler metals 130 Industrial Trust bldg h 62 Lloyd av
" Mary Mrs h 20 Farragut av [Gilmore
" Mary L teacher Hammond-st school bds 34
" Mary R bds St Elisabeth's Home
" May h 43 Norwich av
" Morris blacksmith 384 Fountain
" Mortimer A clerk h 18 Farragut av
" Myron B salesman h 36 Geneva
" Nelson deputy sheriff Prov County Court House h at Woonsocket
" Norman T salesman h 275 Vermont av
" Orrie A Mrs h 34 Gilmore
" Reginald R rem to Boston Mass
" Roger F rem to New York City
" Ruth E attendant 309 Butler Exchange bds 18 Farragut av
" Sarah C widow Aaron h 10 Cargill
" Selina widow John bds 1210 Smith
" Thomas A clerk 15 Aborn bds 103 Broadway
" Walter overseer h 171 Cleveland
" William foreman 228 Aborn h 488 Plainfield
" William C h 10 Cargill [Haskins
Praught Mildred clerk 914 Grosvenor bldg bds 48
Pray Alphonso C bds 311 Highland av [icut
" Charles F repairer 55 Weybosset h at Conim-
" Clinton A asst sec h 156 Sixth
" Daniel pilot bds 174 Friendship
" Ella C widow Henry E h 311 Highland av
" Emily J milliner 166 Westminster b 1043 do
" Henry A civil engineer h 828 Hope
" H W clerk 380 Westminster
" Ralph waiter Mathewson cor Wash bds at Conimicut [Elmwood av
" Russell W clerk 409 Union Trust bldg h 344
Preble Elisabeth A clerk tax assessors' office City Hall bds 20 Randall [dall
" John W cashier 316 Grosvenor bldg h 20 Ran-
Precious Joseph L waiter h 250 Dean
Precobbi Antonio (U S A) bds 16 Sutton
" Giuseppe (U S A) bds 16 Sutton
" Salvatore laborer h 14 Sutton
Precourt Chester L cable splicer h 74 Ardoene
" Flora A bookkeeper h 104 Delaine
" Herbert auto repairer bds 6 York
" Joseph weaver bds 104 Delaine
" Margaret widow h 6 York
Preihser Anna M nurse bds 37 Cooke [dard
Preiss Morris F (Preiss Printing Co) bds 16 God-
PREISS PRINTING CO (Morris R Preiss) 25 Empire—See page 1223
Prell Anna C bookkeeper bds 473 Friendship
" Elisabeth M bds 473 Friendship
" John N wheelwright h 473 Friendship
" Katharine A bds 473 Friendship
Premack Julius tailor 86 Randall h do
Prendergast Anna M milliner 75 Exchange pl bds 61 Bernon
" Annie E widow John A h 696 Atwells av
" Catherine A widow David B h 237 Butler av
" Catherine C tel opr bds 210 Carleton
" Charles J chauffeur Hose 9 h 62 Pemberton
" Elisabeth clerk 100 Fountain bds 787 Atwells av

Prendergast
" George J E bds 787 Atwells av
" Honoria V teacher bds 210 Carleton
" James F toolmaker h 95 Sorrento
" John J police station 3 h 251 Manton av
" Luke B ironworker h 210 Carleton
" Mabel clerk bds 787 Atwells av [Butler av
" Margaret B teacher Benefit-st school bds 237
" Mary widow John h 47 Sexton
" Morris J operative h 787 Atwells av
" M Elisabeth clerk bds 787 Atwells av
" Patrick H laborer h 17 Mathew [Newark
" Philip F bartender 697 Atwells av bds 80
" Robert hardener bds 61 Bernon
" Thomas J clerk h 288 Valley
" see PENDERGAST
Prentice Emma F widow George W h 83 Tobey
" Fletcher salesman 243 Westminster
" Frank P salesman 89 Weybosset h at Pawt
" Mabel Miss bds 250 Transit
" Miriam student bds 178 Doyle av
" Samuel B com trav h 178 Doyle av
" Stephen C salesman 738 Westminster h at Lakewood
Prentiss Anna M widow Edmond F bds 58 Wilson
" Hazel clerk bds 254 Washington
Presbrey Allen A pres and treas A A Presbrey & Son Co h 131 Broadway
PRESBREY A A & SON CO A A Presbrey pres W A Presbrey sec box mfrs and planing mill Summer cor Meadow—See page 1065
" Edward F instructor h 38 Carter
" Fred L salesman 101 Sabin h 73 Lexington av
" Howard A asst sec Summer cor Meadow bds 131 Broadway
" Louise massage bds 16 Woodman
" Walter A sec A A Presbrey & Son Co and police commissioner 161 Fountain h 16 Woodman
Prescott J Hooper died Oct 12 1918
" Lucinda H teacher bds 50 Summit av
" Margaret widow William bds 24 Darling
" Reuel W timekeeper bds 50 Summit av
" Washington R lawyer 302 Turk's Head bldg h 50 Summit av
" William F motorman h 10 First
Presel Bros (Henry and Joseph) ladies' tailors 335 Westminster rm 3
" Henry (Presel Bros) h 76½ Olney
" Joseph (Presel Bros) h 59 Olney
" Morris tailor h 39 Olney
" Sadie music teacher bds 59 Olney
" Samuel draftsman B & S bds 59 Olney
Presiutti Federico painter h 91 Dean
Presque Anna Miss h 226 Amherst
Press Anna clerk bds 221 Blackstone
" Annie jeweler bds 221 Blackstone
" Annie Mrs h 10 Palmer
" Benjamin driver h 208 Charles
" David fireman bds 221 Blackstone
" George pedler bds 221 Blackstone
" Harry bookkeeper h 55 Goddard
" Rose jeweler bds 221 Blackstone
" Samuel pedler h 221 Blackstone [Charles
" Tillie bookkeeper 110 W Exchange bds 208
Pressault Isadore rms 31 Carpenter
Pressel Rose teacher High School bds 59 Olney
Presser Isadore grocer 455 S Main h 458 do
Pressey Luther hostler h 10 Stampers
Pressley Alexander J clerk 319 W Exchange bds 97 Eagle
" Alexander J woodworker h 97 Eagle
" Luke A laborer h 23 Fremont
Prest Herr watchmaker and optician 6 Olneyville sq h 94 Whittier av
" John tinsmith h 296 Valley
Prestinari Eugene treas General Mfg & Exporting Co 36 Garnet h at Pawtucket
Preston Earl waiter rms 128 Broadway
" Estella M phone opr bds 304 Carpenter
" Eva T bookkeeper 109 Westminster bds at Pawtucket
" Florence B music teacher bds 478 Hope
" Frank operator h 47 Marshall
" Frank, Screw Co h 156 Tookwotton
" Howard W pres Preston & Rounds Co h 7 Cushing [Knight
" Jennie L Mrs steno 46 Chestnut bds 184
" Julius H (J H Preston & Co) h 130 Lloyd av
" J Hayden student bds 249 Hope
PRESTON J H & CO (Julius H and W L Preston) fruit and produce 13 Dyer—See page 1128
" Manuel G laborer h 176 Ives

Preston
" Martha F steno 109 Washington top floor bds at Pawtucket
" Mary bds 6 Alton
" Mary M widow Esra W died August 5 1918
" Patrick A bricklayer h 122 Burnside
" Walter L (J H Preston & Co) h 249 Hope
" Whiting (U S A) bds 249 Hope
" Willis A foreman h 95 Summer
PRESTON & ROUNDS CO booksellers and stationers 98 Westminster—See page 1064
Prestwich Annie O widow Charles h 531 Smith
" Thomas h 125 Doyle av
" T Wendell clerk bds 125 Doyle av
" Walter T overseer 47 Charles h 1155 N Main
Pretat George B (U S A)
Prete Agostino laborer h 21 Jones
" Antonio carpenter h 131 Raphael av
" Francesco photographer 492 Branch av h do
" Nicandro stonecutter h 630 Charles
" Pietro laborer bds 542 Charles
" Salvatore conductor 63 Job
Pretzer Alma C steno bds 94 Tenth
" Ida C widow Louis W h 57 Eleventh
Pretsfelder Theodore com trav bds 210 Clifford
Preufert William F h 59 Parade
Prevete Maria widow Pietro h 20 Greeley
" Pietro died Oct 22 1918
PREVOST see PROVOST
Prew Anna seamstress bds 4 Manchester pl
" Benjamin F correspondent Am Railway Ex h 52 Firglade av
" Edward T clerk bds 18 Barnes [Thayer
" Grace M clerk Amer Railway Ex bds 120
" Harvey A machinist h 155 Wendell
" Henry E plumber h 16 Woodbine
" Henry F bds 18 Barnes
" Luke F (U S A) bds 929 Atwells av
" Regina M saleswoman 275 Westminster h at Pawtucket
" William E clerk h 111 Governor
" see PROULX
Prezeau Vital J barber 618 Broad bds 128 Hudson
Presiose Michele laborer bds 41 Spruce
Presiosi Eupreprio auto repairer h 127 Gesler
" John baker h 30 Eutaw
Price Adeline J Mrs bds 245 Union av
" Albert G clerk Texas Co h 15 Georgia av
" Alice A nurse bds 188 Waverly
" Amanda L bds 390 New York av
" Anna phone opr bds 188 Waverly
" Anna R widow William H h 43 Carolina av
" Axel W sausage mfr 290 Eddy h 11 Whiting
" Benjamin O machinist 380 Westminster rms 790 do
" Clarence E (U S A) bds 19 Sawyer
" Clarence W died Oct 12 1918
" Edward A optician 149 Westminster h 60 Wadsworth
" Ellen E clerk 953 N Main h Seekonk Mass
" Elmer R automobile trimmer 1845 Westminster bds 151 Petteys av
" Elsie M bds 151 Petteys av
" Florence nurse Butler Hospital bds do
" Frank O real estate 830 Broad h do
" George harnessmakers' supplies 1845 Westminster h 151 Petteys av
" George prop Prov Electrotyping and Plating Works 78 Friendship h 163 West Clifford
" George & Sons (Clarence W and Elmer R) automobile trimmers rms 1845 Westminster
" George H waiter 116 Dorrance bds 337 N Main
" George R clerk bds 43 Carolina av
" Gladding chemist bds 29 Sessions
" Goronway O expressman 27 Maiden lane h at E Prov
" Helen P weaver bds 1174 N Main
" H Harold adv mgr Tilden-Thurber Co h at Edgewood
" Jacob laborer h 106 Benedict
" Julius rem to Philadelphia Pa
" J Edward sec 78 Friendship h 188 Waverly
" Laurence A (U S A) bds 29 Sessions
" Louis h 49 Carrington av
" Margaret M housekeeper 1174 N Main
" Martha C T widow Edward J h 30 Calhoun av
" Max clerk 475 N Main h 172 Lippitt
" Milton H (U S A) bds 29 Sessions
" Morris printer bds 65 Bernon
" Raymond H clerk Ind Trust Co h 80 Summer
" Raymond H Mrs h 29 Sessions
" Robert laborer bds 263 Cranston
" Robert packer h 75 Winter
" Stanley A student bds 11 Whiting
" Thomas nurse rem to Boston Mass

Price
" Walter H chauffeur rms 15 Bank
" Wayland G inspector h 78 Andem
" William H rem to Alabama
" see PRYCE
Pricolo Antonio baker h 157 Federal
Priday Catherine H widow Charles H h 49 Tyndall av [av
Pride Albert E designer 137 Clifford h 142 Miller
" Arthur died Dec 20 1918 [Wood
" Frank B piano tuner 297 Weybosset h 66
" John jeweler h 144 Miller av
Priest Barnet junk h 37½ Howell
" Benjamin jr operative h 47 Howell [den
" Catherine M widow James M bds 312 Wicken-
" Frida bookkeeper 188 Charles b 155 Camp
" George salesman h 11 Westfield
" Henry junk 58–60 Printery h 105 Howell
" Herman student bds 37½ Howell
" Israel clerk bds 105 Howell [field
" Ruth J teacher Arnold-st school bds 11 West-
Priestley Carlos chauffuer bds 43 Wood
" Cedric (U S A) bds 43 Wood [burg
" George overseer Wamskuck Mills h 33 Vicks-
" Harold A clerk 166 Valley bds at Manton
" James gardener 257 Hope h 143 Doyle av
" Louis operative bds 12 DeSoto
" Mabel h 43 Wood [Oaklawn
" Orlando B salesman 206 Washington h at
" Wilson finisher h 10 DeSoto
Prignano Alessandro jeweler bds 482 Union av
" Benedetto jeweler bds 482 Union av
" Giovannina widow h 482 Union av
" Mario woolsorter bds 482 Union av
Prigniano Domenico laborer h 515 Pocasset av
" Umberto woolsorter h 293½ Pocasset av
Primack Harry clerk bds 42 Goddard
" Jacob butcher also poultry dealer 6 and 12 Shawmut h 42 Goddard
" Jacob pedler h 27 Kane
" Max butcher h 607 Chalkstone av
" Max pedler h 255 Chalkstone av
Primavera Bros (Tomasso and Vittorio Primavera) mfg jewelers 185 Eddy
" Tomasso (Primavera Bros) h at Cranston
" Vittorio (Primavera Bros) bds at Cranston
Primeau Clifford G (U S N) h 579 Broad
" Edgar L (U S A) bds 579 Broad
" Mary J widow Frank h 579 Broad
" May Mrs saleswoman 275 Westminster h 190 Waverly
" Oscar auto repairer h 9 Norwich av
Prince Alphonse machinist h rear 48 Landor
" Charles machinist h 40 Brownell
" Frank L foreman h 39 Plenty
" Harold B machinist bds 220 Messer
" Hattie ammunition works rms 117 Sabin
" Paul B clerk 36 Pine bds 20 Esten
Princess Apartments The 344 Elmwood av
Principale Domenico laborer h 203 Cedar
Principi Fedele bootblack bds 50 Cedar
" Giovanni tailor 217 Westminster h 131 Federal
Pringle Anna Mrs clerk rms 26 Myrtle
" Mary E nurse h 115 Bowen
" William polisher h 94 Potter's av
Print Shop The 56 Summer
Proiletti John tailor 21 Richmond bds 67 Spruce
" John P h 40 Bond
Prior Andrew J clerk 98 S Water bds 74 Pleasant
" Annie widow Andrew h 96 Smithfield av
" Annie C Mrs h 701 Broad
" Beatrice clerk bds 218 Manton av
" Chester fireman Ernest-st station
" Ella J steno 146 Westminster rm 103 bds 110 Providence
" Felix P clerk 123 Hospital h 58 Landor
" Frederick H clerk bds 21 Sprague
" Genevieve F phone opr 506 Kinsley av
" Gladys E steno 96 Westminster bds 646 Angell
" Grace N h 163 Waldo
" Harriett phone opr bds 701 Broad
" Henry molder h 1194 Elmwood av
" Hugh barber 753 Potter's av
" James polisher h 268 Blackstone
" James J clerk h 130 Livingston
" Jennie F phone opr 506 Kinsley av bds 701 Broad
" John liquors 261 Canal h 646 Angell
" John E clerk 380 Westminster h 132 Beacon av
" John F auto salesman h 116 Wallace
" John F machinist h 116 Metcalf
" John F police sta 3 bds 19 Bogman
" John H clerk 17 Custom House st bds 646 Angell
" John J (U S A) bds 74 Pleasant

Prior
" Joseph laborer h 22 Judith
" Joseph operative rms 161 Delaine
" Joseph J packer h 197 Douglas av
" Joseph S salesman bds 67 Broad
" Katherine Mrs housekeeper 110 Providence
" Margaret T bookkeeper bds 74 Pleasant
" Maria widow Patrick h 19 Bogman
" Mary E jeweler bds 74 Pleasant
" Mary E widow John h 162 Huntington av
" Mary J widow Patrick h 74 Pleasant
" Nicholas S accountant 50 S Main rms 3 Greene
" Peter H jeweler bds 19 Bogman
" Rose A widow Felix h 107 Pearl
" Sadie M widow rms 140 Elm
" Thomas breweryworker h 83 Althea
" Thomas car repairer h 42 Padelford
" Thomas janitor Industrial Trust bldg h 125 Pleasant [Cranston
" Thomas A dist mgr 29 Weybosset rm 40 b at
" William C foreman h 72 Pleasant
" William K watchman 109 Union sta
" see PRYOR
Pritchard Arnold salesman h 144 Dover
" Ellis H (British Army) bds 255 Broad
" Emma C Miss h 178 Power
" Lynward B clerk R I Hospital Trust Co bds 178 Power
" Margaret jeweler bds 161 Union av
" Maria widow William bds 9 Avon
" William buyer h 255 Broad
" William H laborer h 930 Branch av
" William H medium h 692 Cranston
Pritsker Aarcn variety store 487 N Main h 42 Olney
" Harry grocer 487 N Main h 42 Olney
" Isidore pedler h 42 Olney
" Samuel pedler h 55A Goddard
Prits George rem to Vermont
Pritsker Nathan grocer 66 Bogman h 169 Dudley
Private Maternity Hospital 31 Parade
Priviti Giovanni laborer h 418 Admiral
Procaeanti Giuseppe laborer h 60 Hillhurst
Procaccini Alfonso rem to Newark N J
" Angelo laborer h 143 Croom
" Angelo laborer h 151 Spruce
" Antonio concreter h 43 Ridge
" Antonio laborer h 185 Spruce
" Antonio laborer h 21 Falls Place
" Costanso laborer h 165 Spruce
" Francesco laborer h rear 151 Spruce
" Giuseppe laborer bds rear 151 Spruce
" Saverio foreman 35 Wainwright h 63 Brayton av
Procagli Mary widow Albert bds 57 Winthrop av
Proccini Francesco second hand h 49 Grape
" Tomasso jeweler bds 49 Grape
Proctor Benjamin shoemaker 202 Ives h r 308 Williams
" Charles J furniture dealer 105 N Main h 91 Woodward rd [wood
" Charles S foreman D & W Fuel Co h at Edge-
" Daniel died Oct 1 1918 [Williams
" David E salesman 383 Westminster rms 329
" Earl H clerk bds 80 Sycamore
" Ellen Mrs h 14 Leah
" Henry S jr asst gen agent 109 Washington top floor h at Auburn [Broadway
" Herbert G salesman 380 Westminster rms 130
" Nellie Mrs h 80 Burnett
" Rose widow Daniel h 80 Sycamore
" William E tinsmith rms 271 Pine
" Willis h 80 Sycamore
Producers' Co-operative Dairy Association of R I produce and dairy supplies 226 Howard bldg
Proffit Clarence teamster h 122 Lippitt
" George laborer h 48 Rogan av
" George laborer bds 122 Lippitt
Proffitt Advertising Corporation 1 Journal bldg
" Albert E (U S A) bds 37 Willow
" Amos T h 122 Lippitt
" Charles V died July 18 1918
" George H laborer h 9 Wells
" Katherine L bds 39 Harkness
" Lillian J h 9 Wells
" N J clerk 380 Westminster
" William H gardener bds 62 Benefit
" William H J machinist h 37 Willow
Profile Cotton Mills 305 Grosvenor bldg
Progressive Printing Co 355 Smith
" Ring Co 14 Blount
Proia Rocco rubberworker bds 38 Knight
Prolla Giuseppe laborer h 29 Blaine
Proodian Dekran P died Oct 19 1918 [Main
" Dekran P & Son (Martin) jewelry 158 North

Proodian
" Martin (Dekran P Proodian & Son) bds 21 Palmer
" Tarqui widow Dekran P h 21 Palmer
Prophet Henry E waiter h 100 Battey
" Spring Water W W MacMillan prop 27 Meader
Prosser Andrew E (U S A) bds 40 Haskins
" George C F, B & S h 35 Candace
" James H, Gorham's h 539 Dexter
" John M carrier Edgewood P O h 40 Haskins
" John W baker bds 627 Potter's av
" Mary widow James h 115 Bath
" Mary E Mrs bookkeeper 121 Laura bds 95 Colfax
" Oswald foreman h 27 Algonquin
" Richard machinist bds 115 Bath
" Richard molder h 564 Dexter
" William F inspector h 30 Ruggles
Protana Isidora, B & S h 643 Charles
" Luigi laborer h 69 Ashton
Proude J Ethel teacher John Howland school bds 521 Smith
Proulx Amible I h 3 Rowley
" Anthony wheelwright h 171 Harrison
" Anthony jr printer bds 171 Harrison
" Eugene T merchant h 47 Steuben
" Eva L forewoman bds 18 Wealth av
" George R finisher h 6 Montrose
" Henry machinist h 336 Manton av
" Homer J draftsman B & S h at Attleboro Mass
" John B laborer h 929 Atwells av
" Joseph helper bds 54 Chaffee
" Luke F (U S A) bds 929 Atwells av
" Nicholas starcher h 140 Delaine
" Rowena E clerk Riverside Mills bds 929 Atwells av
" Thomas operative h 54 Chaffee
" Wilfrid H machinist bds 929 Atwells av
Prout Clara waitress rms 89 Benevolent
" Earle F (U S A) bds 398 Douglas av
" Fred G conductor h 398 Douglas av
" George H clerk h 112 Emerson
" George H salesman 243 Westminster
" George L janitor 23 Acorn h 311 N Main
" John T ins agt 1109 Turk's Head bldg h 55 Aleppo
" Winifred H milliner bds 398 Douglas av
Provan Donald B bookkeeper 23 Acorn bds 35 Ralph
" Elizabeth widow Jamison bds 126 Mitchell
" Flora teacher of singing bds 200 Academy av
" Jessie widow James h 200 Academy av
" J Irving clerk 15 Snow bds 35 Ralph
" Margaret V widow Jamieson B h 35 Ralph
Provencal Eugene butcher b 89 Somerset
Provencher Henry plumber h 108 Woodward rd
" Wilfred auto repairer rms 39 Haskins
Provencial Mary Mrs bds 436 Fountain
Proventher Amelia T clerk 15 Weybosset bds at Pawtucket [Atwells av
Provenzo Antonio shoe repairer 255 Smith h 330
Providence Animal Rescue League 153 Richmond
" Arcade Corp, H F Harbach sec 146 Westminster rm 302
" Art Club 11 Thomas
" Art Metal Co jewelers' findings 137 Clifford
PROVIDENCE ASH CO ashes removed also general auto trucking 183 Pond cor Winter —See page 1270
" Association of Credit Men 1117 Turk's Head bldg
" Athenæum, Benefit cor College
PROVIDENCE AUTO EQUIPMENT CO Inc 65–69 Mathewson—See page 1035
" Auto Radiator Works 18 West Exchange
" Auto Spring Mfg Co Isaie J Gauthier prop 52 Point
" Bag Coal Co (John Lipschita) 341 Eddy
" Bag Wood Co (Hagop Nahagian, Alex Moonoogian and Mardiros Simonian) 140 India
" Bag & Burlap Co 58 Black
PROVIDENCE BANKING CO B A Jackson treas 203–205 Turk's Head bldg—See page 1041
" Bartenders' Union Local 285 Weybosset
" Base Works of General Electric Co 586 Atwells av
" Blank Book Co bookbinders 35 Pine
" Body Co motor truck body builders Eagle cor Kinsley av
PROVIDENCE BOILER CO F T Saxe prop 296 Dyer cor Ship—See page 1271
" Bottling Co wholesale liquors 56 Mathewson

PROVIDENCE BOX & LUMBER CO box mfrs rear 1102 Cranston Arlington—See page 1065
" Boys' Club 226 S Main
" Brass and Aluminum Foundry 460 Eddy
" Brewing Co 431 Harris av [Dyer
" Brokerage Co (G E Hollihan) produce 118
" Building Co 10 Weybosset rm 108
" Building Trades Department of A F & L 72 Weybosset rm 35
PROVIDENCE BUSINESS INSTITUTE (Advanced Accounting School) 144 Westminster rm 308—See page 1239
" Cabinet Co mfrs of house furniture and office fixtures 1710 Westminster
" Cap Co (Zisserson Bros & Ikel Valadovsky) 63 Washington
" Central Club 289 Weybosset
" Chamber of Commerce, Clarence A Cotton sec Market sq
" Chapter of The American Red Cross 357 Westminster top floor
" Children's Friend Society 23 Tobey
" Churning Co 15–17 Jackson
" City Hospital, Eaton near Douglas av
" City Inspector ofMilk 245 Canal
" City Public School Dept 245 Canal
" Cleaning Pressing & Repairing Co 98 Weybosset [bldg
" Clearing House 236–237 Industrial Trust
" Coal Co Harry C Clark tres Weybosset cor Custom Housr st and Dyer foot of Dorrance
" Coat and Apron Supply Co 4 Marvin
" College (R C) cor Eaton and River av
" Color Works, Joseph F McLaughlin, Thurber's av near Prairie av
" Combing Mills 68 Dike
" Coppersmithing Co 511 Eddy
PROVIDENCE CORNICE CO copperworkers 309–311 Canal—See page 1243
" County Farm Bureau 416 Federal bldg
PROVIDENCE COUNTY SAVINGS BANK 216 Main Pawtucket—See page 1057
" County Times Co publishers 1 Olneyville sq
" Credit Men's Assn 1117 Turk's Head bldg
" Crushed Stone and Sand Co Mariano De Magistris mgr 645 Manton av
" Cycle Co (J Monzack) 192 S Main
PROVIDENCE DAIRY CO milk dealers 157 W Exchange—See page 1103
" Deaconess Home 26 Bridgham
" Dental Laboratory 51 Empire rm 502
" Directory for Office Help 51 Empire rm 417
PROVIDENCE DIRECTORY OFFICE (Sampson & Murdock Co) 14 Greene
" District Nursing Assn 109 Washington rms 406–411
" Drysalters Co dye stuffs and chemicals 812 Hospital Trust bldg
PROVIDENCE DYE WORKS cotton skein yarn dyers 291 Thurbers av n Prairie av—See page 1261
" Dyeing, Bleaching & Calendering Co 52 Valley
PROVIDENCE ELECTRIC BLUE PRINTING CO F W Emerson treas 86 Weybosset rm 1—See page 1102
" Electric Mfg Co 23 Broad
PROVIDENCE ELECTROTYPING AND PLATING WORKS George Price prop 78 Friendship—See page 1210
" Emergency Hospital 147 Chestnut
PROVIDENCE ENAMEL CO Fred Hallworth prop 456 Fountain—See page 1115
" Engine Turning Co F A Muscente mgr 710 Eddy
PROVIDENCE ENGINEERING CORPORATION 521 S Main—See page 1175
PROVIDENCE EXPRESS CO Joseph H Davis prop 151 Dorrance—See page 1272
" Fall River & Newport Steamboat Co 136 Dyer
" Floor Laying Co (Louis Piantedosi) 173 N Main
" Floor Planing and Surfacing Co Tony Cusati prop 77 Washington rm 312 [ford
" Forge Co (Frank Bloom) blacksmiths 72 Clif-
PROVIDENCE GAS CO accounting office 6th floor executive office 7th floor Turk's Head bldg, commercial office 17 Weybosset appliance dept 62 and 64 Weybosset—See page 1126
" Gas Co, North Station 91 Globe South Station 101 Public Sassafras Point station Sassafras Point off Allen's av and rear 536 Hartford av

PROVIDENCE GAS & ELECTRIC FIXTURE CO—See Aldrich Company page 1280
" Granite Co 75 Westminster rm 24 and r 125 Harris av
PROVIDENCE GUARANTY CO note brokers 212 Union rm 4—See page 1047
" Hat Mfg Co 466 Westminster
" Horseshoeing Co 17 Power
PROVIDENCE ICE CO 17 Exchange 1st floor —See page 1132
" Ice Co Depot 1 Harris av
" Ice Co Station, Woodward rd
" Ice Co Station 128 Burnett
" Ice Cream Co 16 Calender
PROVIDENCE INSTITUTE FOR SAVINGS 86 S Main—See page 1057
" Jewish Chronicle 76 Dorrance rm 301
PROVIDENCE JOURNAL CO publishers Providence Journal & Bulletin Journal bldg Westminster cor Eddy branch office 31 Plainfield—See page 1193
" Lace Store 482 and 486 Westminster
PROVIDENCE LAPIDARY & OPTICAL CO (Thomas R Jordan, Otto H Woll) lapidaries also lens grinders 118 Empire—See page 1152
" Laundry Co (E A Potter) manager 1237 Elmwood av
" Leaded Art Glass Co (M J Malone, M T Mooney) glass 17 Winslow
PROVIDENCE LITHOGRAPH CO 353 Prairie av—See page 1221
" Live & Dressed Poultry Co 63 Arthur av
" Loan Co (Clarence I Wood and Edwin R Stayner) 354 Weybosset
" Lodge 193 L O O M 183 Weybosset
" Lubricating Oil Co 466 S Water
PROVIDENCE LUMBER CO 761 Elmwood av —See page 1165
" Lying-in Hospital 96 State social service dept 109 Washington 4th floor
" Macaroni Co 482–484 Atwells av
" Magazine Agency 171 Westminster rm 312
" Magazine The editors Charles E Lincoln, Henry A Barker Chamber of Commerce
" Mfg Co mfg jewelers 25 Calender 3d floor
" Mfg & Tool Co machinists 17 Warren
" Marine Corps Armory 176 Benefit
" Market Gardeners Assn, Promenade st
" Messenger Service (Charles H Patterson) 127 Fountain
" Metal Spinning Co (Estate of William H Culf) silversmiths 185 Eddy
" Milk Can Repairing Co 115 N Main
" Milk Car Assn 157 W Exchange
PROVIDENCE MILL SUPPLY CO 68 W Exchange—See page 1188
" Motor Cycle Club 522 Broad rms 10–12
" Multigraphing Co (B F Harley) 416–417 Industrial Trust bldg [207
" Mutual Fire Ins Co 39 Westminster rms 204–
PROVIDENCE NATIONAL BANK Earl G Batty cashier 78 S Main—See page 1055
" Needle Co needle mfrs 107 Stewart
" News The 54 Exchange place
" Nut Shop (Wm O Berthiaume) 500 Westminster and 62 Snow
" Office Toilet Supply Co 54 Greene
" Oil Co 10 Dorrance-st wharf
" Opera House 115 Dorrance
" Opera House Association 1029 Grosvenor bldg
PROVIDENCE ORNAMENTAL IRON WORKS 64 to 74 Dudley—See page 1143
" Painting and Decorating Co (Philip Ross) 8 Steeple
PROVIDENCE PAPER CO 44 and 46 Weybosset—See back of book insert opp 100 and page 1205
" Parcel Delivery Co 222 Atwells av
" Parlor Furniture Co (Louis Fink and Max Resnick) furniture mfrs 70 Calverley
" Pattern Makers Assn 98 Weybosset rm 5
" Pearl Co (Otto Person) 40 Clifford
" Pickling Co 77 S Main
" Picture Frame Co 61 Arcade
" Plate & Window Glass Co 154 Fountain
" Plumbing Co 151 Orms
" Plumbing Supply Co 239–241 W Exchange
" Post Office, Exchange place
" Printing Co Inc printers 226 Public
" Public Library, W E Foster librarian 229 Washington branches 756 Branch av 49 Orms 7 Armington av and 745 Hope

PROVIDENCE PUBLIC MARKET CO Oscar C Swanson mgr 380 to 394 Westminster—See foot lines
" Public Market Stable 37 Wilson
" Public Parks office Roger Williams Park
" Real Estate Improvement Co 10 Empire
" Realty Co Robert L Walker treas 171 Westminster rm 211
" Rescue Home and Mission, Miss M H Dennehy matron 30 Benefit
PROVIDENCE SCALE AND SUPPLY CO 125 Washington (Standard)—See page 1239
" School for Secretaries 417 Caesar Misch bldg
" School of Lip Reading (Marion A Durfee) 335 Westminster rm 24 [son
" Sheet Metal Works I Corich prop 58 Robin-
" Shelter for Colored Children 20 Olive
" Silk Hosiery Co 25 Charles [Cranston
" Silver Plate Co undertakers' supplies 677
" Slate & Gravel Roofing Co slate and gravel roofers 138 Roosevelt
" Society for Organising Charity 109 Washington rm 403 also 403 S Main [210
" Stamp Co postage stamps 109 Washington rm
" Steam Carpet Beating Co 87 Cromwell
" Steam Trap Co 16 Diamond
PROVIDENCE STEEL & IRON CO C F Angell pres and treas Kinsley av cor Sims av—See page 1142
" Stock Co, Sigmund Lederer pres manufacturers of rolled plate chains 100 Stewart
" Stock Exchange 49 Westminster rm 236
" Storage Battery & Supply Co (Sturgis E and Clarence H Carpenter) 92 Empire
PROVIDENCE STREET DIRECTORY Sampson & Murdock Co pubs 14 Greene
" Surgical Hospital 16 Bridgham
PROVIDENCE TAXI SERVICE CO 2 Worcester cor Dorrance—See page 1254
" Teaming Co 108 Dyer
PROVIDENCE TELEPHONE CO executive offices 112 Union branches 195 Angell 15 Bough and 1137 Broad plant dept 15 Snow storehouse 233 Harris av—See page 1255
" Tennis Shop (William H Parker) 49 Weybosset rm 18 [Franklin
" Tire Shop (O W Rackle) tire vulcanising 29
" Tow & Steamboat Co foot of Crary
" Towel Supply Co 44 Washington and 45 Eddy
" Tribune Co publishers 2 Weybosset
" Trunk Co trunks 457 Westminster
" Tuberculosis League 109 Washington rm 506
" Ventilating Co (W N McIntyre) rear 1937 Westminster [ington
" Visitor (Walter B Norton) bus mgr 63 Wash-
PROVIDENCE WALL PAPER HOUSE Inc wall papers etc 445 Westminster—See page 1140

PROVIDENCE WAREHOUSE CO 20 Mason—See page 1250
PROVIDENCE WASHINGTON INS CO 20 Market sq—See back colored page I
" Water Supply Board chief engineers' office 661 Westminster rm 16 [son
" Water Works office City Hall yard 74 Hender-
" Wholesale Drug Co 109 N Main
" Window & House Cleaning Co 279 Weybosset
" Young Men's Christian Association 160 Broad
" & Block Island Steamship Co 425 S Water
" & Danielson Railway Co 100 Fountain
" & Worcester R R Co 144 Westminster rm 201
Provident Fraternity Supreme Lodge 727 Industrial Trust bldg
PROVIDENT LIFE & TRUST CO OF PHILADELPHIA PA The Torrey & Brokaw gen'l agts 504 Turk's Head bldg—See page 1134
Provoe Hattie Mrs h 1 Cady
Provonsil Clifford D carpenter h 898 Branch av
" Ines bds 898 Branch av
" Percey E carpenter h 898 Branch av
Provost George E real estate 301 Union Trust bldg h 197 Vermont av [ship
" Henry clerk 169 Westminster bds 236 Friend-
" Henry filecutter h 3 Salmon
" James h 22 Chestnut
Prucker Alois h 197 Regent av
" Annie M nurse bds 197 Regent av
" Elizabeth C dressmaker 197 Regent av bds do
" John F weaver h 10 DeSoto

Prucker
" Joseph A mail clerk h 107 Academy av
" Mary M nurse 109 Washington rm 407 bds 197 Regent av
Prudente Sisto barber 183 Dean h 47 Arthur av
Prudential Ins Co ordinary dept 146 Westminster rms 105–106 [Head bldg
" Ins Co ordinary and ind depts 1109 Turk's
" Ins Co ordinary and ind dept 814–817 Hospital Trust bldg
Prue Charles L steam fitter bds 28 Carpenter
" Henry M steamfitter bds 168 Harrison
" Joseph A optician bds 28 Carpenter
" Joseph E machinist h 28 Carpenter
" William F weaver bds 10 DeSoto
Pruefer Amandus T musician bds 11 Avery
" Bernard T painter h 7 Avery [196 Hanover
" Herman P (Pruefer Music Co) also pianos h
PRUEFER MUSIC CO pianos also musical instruments 487 Westminster—See p 1191
" Traugott H h 11 Avery
" Walter H (Fischer & Pruefer) mfg jeweler 144 Pine h at W Barrington
Prussacyk Rosa variety 54 West River h do
Pryce Allen E jeweler h 23 Hoppin
" Georgiana Mrs h 25 John
" Percy D clerk bds 25 John
" see PRICE
Pryer Frank engineer h 1636 Westminster
Pryor Andrew A helper h 22 Mulberry
" Annie bds 107 Pearl
" Ella G bookkeeper 10 Arcade bds 107 Pearl
" F Ward Greene steno Court House h 322 Benefit
" James J enameler bds 6 Bowditch pl
" Jeremiah painting h 11 Edgeworth av
" Joseph weaver rms 612 Broadway
" Joseph F painter h 12 Zone [efit
" J Donald adv agt 275 W Exchange h 322 Ben-
" Mary tailoress h 18 Perkins
" Michael piper h 66 Swift
" Patrick J laborer h 6 Gallup
" Perry W brakeman h 52 Nolan
" Rose widow Felix H h 107 Pearl
" Sarah Mrs bds 140 Elm
" Thomas conductor rms 190 Plainfield
" Thomas weaver rms 73 Manton av
" Thomas H jeweler h 6 Bowditch pl
" see PRIOR
Pryse Lewis R bookkeeper 70 Ship h 57 Baker
Pryszenski Walter, B & S h 38 Bowdoin
Przedpelski Josef weaver h 1 Benton
Przybotos Peter laborer h 24 Bowdoin [Main
Psaltis Constanti tailor 21 Waterman h 78 N
Psihus Peter cook 2 Cranston rms 242 Broad
Psi Upsilon Fraternity House 4 Manning
Pszonowsky Nicholas porter h 58 Robinson
Public Building dept 76 Henderson
" Coal & Wood Yard 490 Chalkstone av
" Ice Co 56 Terrace av [st 3d floor
" Park Association treas office 32 Custom House
" Utilities Commission rm 122 State House
Pucci Luigi clerk Columbus Exchange Bank h 73 Ridge
Pucetti Giuseppe baker h 9 Newcomb
Puchter Abraham laborer h 33 Ashburton
Puddington Arthur inventor rms 30 Greene
" Florence nurse R I Hospital bds do
Puech Mary S librarian R I School of Design bds 233 Bowen
Puerini Antonio laborer h 143 Plain
Puffer Ada A Mrs h 703 Broad [Villa av
" Edythe K S teacher Hendrick-st school h 11
" Laura A h 11 Villa av
PUGH BROS COMPANY (John E Pugh) automobiles and trucks 53 Mathewson supplies 93 Fountain, service station 67–71 Cedar painting dept 272 W Exchange—See page 1030
" Harold salesman 93 Fountain bds Quidneck R I [Mawney
" John E (Pugh Bros Co) 53 Mathewson h 74
" John F auto repairer h 204 New York av
" William J rem to Roxbury Mass
Puglia Antonio laborer h 9 Mountain
" Francesco laborer h 418 Admiral
Pugliese Alberto laborer h 361 Atwells av
" Carmine shoemaker h 141 Burrington
" Giovanne B laborer h 28 Gealer
" Nicholas shoemaker 147 Burrington h 141 do

PROVIDENCE PUBLIC MARKET CO. *Leaders in Economic Distribution of Food*

Pulatti Egideo cementworker h 169 Atwells av
Puleo Giovanni grocer 750 Admiral h do
" John barber 185½ Willard av h 750 Admiral
" Pietro laborer h 418 Admiral
" Stefano laborer h rear 90 Dean
Pullani Carmine weaver h 73 Simmons
" Nicola laborer h 56 What Cheer av
" Salvatore grocer 304 Pocasset av h 306 do
Pullen Clark S contractor 42 S Water h 685 Broad
" John motorman rms 272 Lowell av
" Louis S clerk dept of public works City Hall h 15 Mt Vernon
" Ruth K clerk 101 Westminster h at Norwood
" Walter K asst sec 723 Grosvenor bldg h 24 Verndale av
Pulliam Charles F, B & S bds 112 Eastwood av
" George W, B & S h 47 Harvest
Pullman George ins h 88 Doyle av [88 Doyle av
" Max M (Reliable Sales Co) 199 N Main bds
" Rose bookkeeper 184 Kinsley av b 88 Doyle av
Pulner Max opr h 34½ Lippitt
" Morris grocer 222 Wickenden h do
Pulsifer Alfonso janitor h 88 Pond
" Anzeley (U S A) h 88 Pond
" John F foreman 89 Plenty h 75 Updike
" see PULCIFER
Pulver Bernard clothier h 177 Howell
" Edith widow David variety 24 S Court h do
" Gladys C steno 101 Sabin rm 4 bds 177 Howell
" Harold L student bds 177 Howell
" Stella F stenographer bds 177 Howell
PONTARELLI see PONTARELLI
Pupelli Domenico macaroni mfg h 24 Dale
Pupoli Domenico laborer h 108 Murphy
Purazzo Paride laborer h 18 Dale
Purcell Ann widow bds 78 Harold
" James bds 44 Armstrong av [quatucket av
" Margaret M music teacher bds 19 Woonas-
" Mary E widow John h 44 Armstrong av
" Patrick overseer 34 Dike h 19 Woonasquatucket av
" Samuel dye mixer bds 3 Livingston
" Thomas A clerk P O h 196 Power
" William laborer h 29 Blundell
" William laborer h 113 Clifford
" William opr bds 3 Livingston
" William F boilermaker h 31 Oldham
Purcelle Agnes V clerk 372 Westminster
Purdy Catharine A widow bds 568 Potter's av
Purington D Talbot electrician bds 58 Park
" Orrin D (O D Purington & Co) h 115 Cole av
PURINGTON O D & CO O D Purington, R C Hillman) contractors 624 Industrial Trust bldg—See page 1096
" see PURRINGTON
Purinton Sadie L boxmaker bds 54 Plenty
Puritan Bottling Co (Martin M Murphy, Joseph A Murphy, Alexander P Murphy) 30 Sheldon
" Ice Cream Co (Morris Bellin, Fred W Eddy and Charles L Walch jr) ice cream mfrs 1677 Westminster
PURITAN LIFE INSURANCE COMPANY Darius L Goff pres rm 405 Turk's Head bldg—See page 1134
" Lunch 90 Weybosset
" Spring rear 1255 Smith
Purity Bakery 742 Broad [more
Purkis Agnes H clerk 127 State House bds 23 Gil-
" Charles A engineer 91 S Main h at Auburn
" John C bookkeeper 119 Harris av h 23 Gilmore
" Louise H h 173 Congdon
" Robert J platformman Am Railway Ex bds 37 Charles Field [h at E Providence
" Sanford H purchasing agt 321 Howard bldg
" Sarepta A widow John H h 37 Charles Field
Purnell Anna widow James h 13 Lloyd av
" Annie Mrs h 10 Elbow [Cambridge
" Arthur F salesman 257 W Exchange h 12
" Clarence (U S A) h 1 Ashcroft
" Edward plumber h 128 Eastwood av
" Fillmore R janitor 21 S Water h 157 Waldo
" Frank, B & S h 25 Winthrop av
" Henry E percher h 128 Laban [Hope
" Herbert E contractor and real estate h 857
" John B elevatorman Union station
" John H weaver bds 74 Harrison
" Maria R h 66 Arnold
" William floorlayer h 114 Hendrick
" William stevedore h 29 S Court
" William E dyer bds 25 Winthrop av
" see PERNELL
Purrington Charles H died Nov 13 1918
" Mary E widow Henry F h 201 Congress av
" Theresa M, D & W Fuse Co bds 59 Hathaway

Purton Mabel Ide Mrs artist h 27 Brighton
Purves John V supt 1149 Broad h 46 Miller av
Purvis Thomas J motorman bds 50 Harvard av
" Thomas J jr (U S N) bds 14 Lester
Pusitere August ins agent bds 128 Tell
Pussy Willow Yarn Co 49 Washington
Pustelnick Philip painter h 72 Davis
Pusyka Peter operative h r 25 Appleton
Putnam Abbie W h 119 George
PUTNAM FOUNDRY & MACHINE CO Edward A Smith mgr Prov office heating apparatus 73 S Main—See page 1270
" Frederic W teacher Technical High school h 44 Wildwood av [h do
" Helen C physician Rhode Island av cor Nisbet
" Warehouse Co office 1406 Turk's Head bldg
" Willis O clerk, Turk's Head Club
Putney J & Co (D L and C L Holmes) opticians 89 Westminster
Pye Leana E widow h 87 Bates
" William F rem to New York City
Pyers Caroline widow Joseph h 146 Livingston
Pyle Joseph laborer h 28 Stampers
Pyne Anna R clerk bds 39 Althea
" Edward plasterer bds 55 Davis [Althea
" Elisabeth V bookkeeper 46 Chestnut bds 39
" Francis P weaver h 91 Hudson
" George A clerk bds 17 Pennsylvania av
" James J inspector bds 46 Waverly
" John contractor h 39 Althea
" John teamster h 17 Pennsylvania av
" John J auto repairer h 530 Plainfield
" Katherine rem to Woonsocket
" Louis stucco worker bds 55 Davis
" Michael (U S A) bds 220 Linwood av
" Patrick laborer bds 243 Willard av
" Patrick J dep U S Marshal h 182 Linwood av
" Thomas driver bds 39 Althea
" Thomas police station 4 bds 220 Linwood av
" William J salesman h 661 Hope
" see PINE
Pyrah William died April 5 1918
Pyrek Stanislaw scraper h 16 Dan

Quacieri Sabatino fileworker bds 45 Terrace av
Quadagnio Paul confectionery 371 Atwells av and 653 Admiral h do
Quadri Angelina widow h 9 Spruce
" Henry jewelryworker h 9 Spruce
" Jennie boxmaker bds 9 Spruce
Quagley Alice h 67 Kenyon
Quaglieri Ernesto fileworker h 46 Ridge
" Pasquale laborer h 79 Croom
" Silvestro laborer bds 30 Swiss
Quaid Street Public Bath House 47–49 Quaid
QUAILE see QUAYLE
Quaine James chauffeur B & S h at Spring Green
" Thomas H inspector bds 178 Wood
QUALE see QUAYLE
Quality Bake Shop (F H Barnard) 1475 Broad
" Hard Enameline Co T E Murphy prop 151 Pine
" House Co Inc builders 408 Grosvenor bldg
" Store (T Golins & Co) druggists 203 Atwells av
Qualters James driver h 91 Prairie av
Quanieri Francesco laborer h 13 Vinton
Quann Catherine widow Daniel h 206 Regent av
" Edward J prop 260 Thayer Stanley Garage 13 Mathewson h 64 John
Quanne Ellen T Miss bds 195 California av
Quaranta Angelo laborer h r 153 Cedar
" Giovanne laborer bds r 153 Cedar
" Leonardo crockery 151 Acorn h 143 do
Quarles Robert J waiter h 109 Howell [Dudley
Quarnstrom Frank G foreman 185 Globe h 124
QUARTABOLI BERARDO tailor 49 Weybosset rm 9 bds 57 America—See page 1253
" Joseph barber 555 Westminster bds 57 America
Quartermaster General's office 115 State House
Quarters Anna F steno 133 Waterman bds 115 Somerset
" Martha phone opr bds 115 Somerset
" Robert A com trav h 147 Niagara [erset
" William F electroplater 14 Blount h 115 Som-
" William F jr electroplater bds 115 Somerset
Quartini Giuseppe laborer h 58 Arthur av
Quarto Tomasso laborer 65 Crary
Quatrini Domenico laborer h 490 Union av
Quatrino Vincenzo laborer h 22 Ridge
Quatro Romeo laborer h 129 Hawkins
Quattrocchi Elia laborer h 64 Hawkins
" Giovanni laborer h 76 Hawkins
" Giovanne laborer h 10 Alto

Quattrucci Luigi laborer h 106 Gealer
" Tomasso laborer bds 106 Gealer
Quayle John T (Thomas Quayle & Co) h 9 Arch
" Thomas & Co (John T Quayle) mfg jewelers 100 Richmond [Atwells av
Queen Dyeing Co dyeing and bleaching rear 589
" Edward F laborer h 83 Sassafras
" Louise Mrs h 96 Gano
" Spring Water Co 15 Lily
Queehan William H woodworker h 61 Grand View
Quesada Alfred (Quesada & Henriques) h 92 Brook
" & Henriques (Alfred Quesada, Manuel Henriques) grocers 302 Wickenden
Quesnoy Julian woolsorter h 11 Benton
Quick Ethel F rubberworker bds 244 Cranston
" Frank J foreman D & W Fuse Co h 75 Cranston
" George B foreman h 50 Fisk
" George B jr engine turner h 76 Sackett
" Joseph jeweler h 244 Cranston
Quidette Sebastian bds 40 Carpenter
Quidnick Windham Mfg Co 1105 Turk's Head bldg [tucket
Quigg Alfred W (A W Quigg & Co) h at Paw-
" A W & Co (Alfred W & John B) insurance 48 Custom House st 4th floor
" John B (A W Quigg & Co) bds at Pawtucket
Quigley Alfred rubberworker h 19 Lavaughn
" Alice Miss h 67 Kenyon
" Bridget V widow Edward h 131 Point
" Catherine widow John F h r 89 America
" Charles clerk 481 Eddy bds 11 Chestnut
" Daniel chauffeur rms 327 N Main
" Edward bds 668 Cranston
" Edward (Quigley & Ringe) bds 15 Hospital
" Edward J died October 8 1918
" Edward P burnisher h 131 Point
" Frank J boseman Hose 12 h 15 Inkerman
" Harry laborer bds 7 Turner
" Jennie bds 200 Transit
" John J sub carrier P O h 17 Gillen
" John M grocer 95 Valley bds 65 do
" Margaret A widow Patrick J h 200 Transit
" Margaret M packer bds 63 Abbott
" Martin bds 35 Calder
" Mary widow Matthew h 65 Valley
" Patrick F foreman 480 S Main rms 62 Arnold
" Peter A fitter h 42 Reynolds av [Cypress
" Thomas F clerk 32 Custom House st h 75
" Thomas F mgr 83 Greenwich h 163 South
" Thomas J helper h 69 Trask [Valley
" Thomas M bowling alley 13 Stokes bds 65
" William janitor h 27 Grand
" William salesman 243 Westminster
" William E clerk h 1273 Chalkstone av
" & Ringe (Edward Quigley, Frank L Ringe) liquors 51 Union [ter's av
Quillan Henry clerk 108 Weybosset bds 804 Pot-
" John J engineer h 209 Regent av
" Lucy clerk Tribune bds 209 Regent av
Quillen James jr harnessmaker h 8 Bogman
" Thomas (Drake & Quillen) contractors 331 Grosvenor bldg h at E Prov
Quilty Timothy F motorman h 85 Joslin
Quimby Ada C Mrs nurse bds 159 Broadway
" Charles laborer h 129 Oak
" Ellen E widow Melvin h 152 Delaine
" Elwyn S clerk 7 Beverly rm 14 h 27 Brighton
" Fannie M clerk 10 Arcade bds 254 Washington
" Gladys M clerk bds 27 Brighton
" Leroy E (U S A) bds 27 Brighton [av
" Ralph W engineer Red Bridge h 20 Glendale
" Roxie E rem to Maine
" William E driver bds 152 Delaine
Quimet Oliver stereotyper 54 Exchange pl bds at S Swansea Mass [at N Providence
Quinby Howard T traffic inspector 112 Union bds
Quincy Herbert S clerk 200 Union h at Pawtucket
Quinebaug Co office 20 Market sq rm 22
Quinlan Henry M collector 400 Westminster h 224 Douglas av
" Ivan E (U S N) bds 326 Orms
" James F (U S A) bds 491 Plainfield
" John J (U S A) bds 491 Plainfield
" Lillian M steno B & S bds 326 Orms
" Mary maid Providence Lying-in Hospital 96 State bds do
" Mary L h 222 Douglas av
" Michael T bds 491 Plainfield
" Patrick H molder h 326 Orms
" Sarah A Miss h 222 Douglas av
Quinley Raymond A jeweler h 30 N Court
Quinn Ambrose F chauffeur h 55 Herschel
" Amelia Mrs h 22 Bancroft

Quinn
" Andrew (U S N) bds 401 Manton av
" Ann widow Dennis h 13 Gillen
" Annie clerk bds 184 Douglas av
" Annie E phone opr bds 1029 Atwells av
" Annie H widow Patrick h 90 E George
" Barbara night tel opr bds 106 Florence
" Bernard rubberworker h 9 Handy
" Bernard rubberworker b 581½ Harris av
" Bernard (U S A) bds 401 Manton av [ence
" Bernard F mgr 217 Academy av h 106 Flor-
" Catharine cashier bds 43 Nolan
" Catharine (12 Printery) died Sept 21 1918
" Catharine E nurse 50 Prairie av bds do
" Catharine J widow John W h 24 Ruggles
" Catherine widow John h 118 Putnam
" Catherine J widow Joseph M bds 473 Chalkstone av
" Charles A mgr 30 Orms h 23 do
" Charles F weaver h 1703 Chalkstone av
" Christopher M teamster h 635 Harris av [av
" Clarence J hoseman Hose 20 h 85 Fairmount
" Clarence N pres and treas 179 Weybosset also 197 do h 538 Fruit Hill av
" Cornelia H Miss h 250 Transit
" David J asst pastor Church Immaculate Conception h 99 W River
" Edward G foreman bds 4 Kepler
" Edward L janitor h 33 Waverly
" Elisabeth widow John C h 43 Nolan
" Elisabeth M clerk bds 43 Nolan
" Elisabeth T Mrs dressmaker h 265 Dean
" Ellen widow John h 183 Plain
" Ellen F widow Edward G died Feb 10 1918
" Eva jeweler rms 16 Messer
" Florence V bds 33 Waverly [Oak
" Frances M teacher Beacon-av school bds 64
" Francis Mrs h 214 Power
" Frank rms 840 Westminster
" Frank driver bds 65 Meeting [Mitchell
" Frank Joseph chauffeur police station 4 h 55
" Garage The 30 Orms
" Genevieve A steno h 64 Oak
" Genevieve V bookkeeper 87 Weybosset rm 49 bds 22 Orms
" Hannah widow Patrick h 201 Gano
" Helen E bds 92 Wesleyan av
" Helen M teacher bds 108 Hope
" Helena C bookkeeper 249 Eddy bds 64 Oak
" Henriett widow George h 309 Dudley
" Henry orderly R I Hospital bds do
" Hugh A bartender 101 Point h 109 do
" Hugh F driver h 8 Farragut av
" James blacksmith h 46 Huron
" James boilermaker b 214 Prairie av
" James A helper B & S h 119 Admiral
" James F h 64 Oak
" James F jeweler bds 988 Atwells av
" James F jr clerk bds 64 Oak
" James H (U S A) bds 150 Croom
" James J clerk 122 Dorrance h at Ashton
" James J conductor h 177 Amherst
" James J engraver h 32 Pearl
" James J laborer bds 13 Gillen
" James J motorman h 187 Amherst
" James J operative h 401 Manton av
" James J jr foreman bds 187 Amherst
" James M clerk h 739 Potter's av
" James P clerk P O h at Pawtucket
" Jane h 40 Evergreen
" John bds 122 Wood
" John clerk h 45 Woodbine
" John died April 11 1917
" John janitor 33 Eddy rms 97 Kenyon
" John laborer h 124 Calverley
" John laborer bds 342 Public
" John laborer h 107 Valley
" John motorman bds 56 Washington
" John motorman bds 229 Chestnut
" John operative h 236 Cleveland
" John variety 964½ Atwells av h 964 do
" John A clerk 26 N Main h 80 Carleton
" John A (U S A) bds 46 Huron [Hope
" John C lawyer 49 Westminster rm 509 h 108
" John E died April 22 1918
" John F conductor bds 95 Florence
" John H clerk bds 187 Amherst
" John J barber 295 Manton av and newsdealer 287 do h 136 Julian
" John M ins agent h 45 Woodbine
" John S bds 663 Cranston
" John W motorman h rear 52 Robinson
" Joseph teamster h 10 VanBuren
" Joseph (U S A) bds 401 Manton av
" Joseph D (U S N) bds 40 Evergreen

Quinn
" Joseph F clerk 20 Orms bds 22 do
" Joseph H jeweler h 480 Huntington av
" Joseph M (U S A) bds 89 Harold
" Josephine jeweler bds 24 John
" Lillian A sec 98 Dorrance bds 33 Waverly
" Lillian M Mrs clerk 197 Weybosset
" Loretta C bookkeeper 69 Mathewson bds 22 Ruggles
" Margaret inspector h 105 Davis
" Margaret widow John h 663 Cranston
" Margaret E widow Michael h 300 Point
" Maria L dressmaker bds 361 Plainfield
" Marion clerk bds 45 Woodbine
" Marion Mrs waitress h 52 Barton
" Martin J blacksmith h 95 Florence
" Martin J (11 Howard) died Oct 13 1918
" Mary h 18 Lockwood
" Mary solderer bds 97 Kenyon
" Mary widow James J h 29 Oldham
" Mary widow John h 184 Douglas av
" Mary widow John h 33 Black
" Mary A laundress bds 309 Dudley
" Mary A Miss nurse 50 Prairie av bds do
" Mary A supervisor 112 Union b 40 Evergreen
" Mary A widow James J h 150 Croom
" Mary A widow Martin J h 284 Grove
" Mary C h 13 Gillen
" Mary C bds 106 Hone
" Mary C (4 Kepler) died Dec 22 1918
" Mary E bds 138 Stanwood [bds 46 Huron
" Mary E teacher Bridgham grammar school
" Mary G stonesetter bds 105 Davis [av
" Mary J phone opr 15 Bough b 1029 Atwells
" Mary J teacher Grove-st school bds 64 Oak
" Mary M widow h 122 Wilson
" Michael janitor h 13 Gillen
" Michael H cloth inspector h 1029 Atwells av
" Michael J hostler h 28 Tuxedo av
" Minnie T clerk bds 105 Davis
" M Terrence weaver h 12 Hugo
" Patrick laborer h 9 Barstow
" Patrick laborer bds 401 Manton av [Point
" Patrick Henry (Quinn & Kernan) h at River
" Patrick J elevator tender h 296 Grove
" Patrick J fileworker bds 51 Harrison
" Patrick J janitor h 64½ Whittier av
" Patrick J Mrs h 32 Luna
" Peter bds 115 Wesleyan av
" Philip E deputy collector U S Internal Revenue h 196 Waldo
" Regina M student bds 64 Oak [Point
" Robert E (Quinn & Kernan) bds at River
" Robert M h 92 Wesleyan av
" Rosanna A forewoman bds 12 Hugo
" Sarah widow Peter h 40 Evergreen
" Sarah A widow Peter J h 40 Evergreen
" Sarah F teacher bds 46 Huron
" Susan widow h 282 Grove
" Susan D bookkeeper 24 N Main bds 24 John
" Thomas bds 106 Mawney
" Thomas jeweler rms 1 Walnut
" Thomas undertaker 20 Orms h 22 do
" Thomas B trimmer bds 8 Avery
" Thomas F contractor 137 Plainfield and 126 Florence rms 1867 Westminster
" Thomas H laborer bds 151 Valley [court
" Thomas J inspector water dept h 12 Temple
" Thomas J machinist h 26 Fisher
" Thomas J (U S A) bds 187 Amherst
" Thomas J jr clerk h 89 Davis
" Thomas L machinist h 17 Gillen
" Thomas M (U S N) bds 95 Florence
" Timothy loomfixer h 74 Sterling av

QUINN T J contractor 96–103 Mendon road Ashton R I—See page 1282

" Walter asst undertaker 20 Orms bds 22 do
" Walter M chauffeur h 73 Elmdale av
" William, B & S h 6 Revere pl
" William engineer h 24 John
" William H chauffeur h 76 Arnold
" Winifred widow h 20 Sears av [Weybosset
" & Co Inc (Clarence N Quinn) jewelry 179
" & Kernan (P H Quinn, Charles H Kernan and Robert E Quinn) lawyers 1411 Turk's Head bldg

Quinney Arthur clerk city treas office City Hall bds 105 Florence [105 Florence
" Margaret steno 49 Westminster rm 617 bds
" Rose C steno rms 390 Broadway
" Thomas W basketmaker h 105 Florence
Quintard Walter H rem to New Jersey
Quinton Gerard J clerk 212 Grosvenor bldg bds 267 Rochambeau av [Lancaster
" Gertrude M clerk 10–12 Market sq bds 85

Quinton
" James fireman Butler Hospital h 85 Lancaster
" James A mechanic h 80 Waldo
" John J watchman Butler Hospital h 267 Rochambeau av
" William J teamster h 23 Aquidneck
Quirk Arthur auto painter 307 Dean h at Pawt
" Arthur S clerk bds 666 Atwells av
" Catherine janitress 195 Angell h 514 Branch av
" Charles A plumber 496 Cranston h 141 Gallatin
" Edward electrician 45 Washington h at Pawt
" Edward L com trav bds 250 Lockwood
" Florence A bds 666 Atwells av
" Frederick E operative h 73 Berkeley
" George F (U S A) bds 71 Ocean
" George J coremaker bds 666 Atwells av
" James H, B & S h 82 Bernon
" James R bartender Narragansett Hotel h 67 Plain [wells av
" Jeremiah S foreman 355 Harris av h 666 At-
" John laborer h 514 Branch av
" John (U S N) bds 57 Camden av
" John J grocer 696 Potter's av h 693 do
" Joseph F machinist h 71 Ocean
" Mary Mrs h 12 Hedley
" Michael laborer h 57 Camden av
" Michael molder h 71 Goddard
" Roger laborer h 43 Robinson
" Robert foreman h 37 Royal
" Thomas A mgr Coca Cola Bottling Co 81 Fountain rms 281 Washington
" William fireman h rear 20 Camden av
" William J (U S A) bds 57 Camden av
Quisnoy Julian inspector h 11 Benton
Quist John W machinist h 198 Ohio av

R & K SHOE SHOP shoes 195 Weybosset—See page 1246

R & T Mfg Co (Frank B Rhodes, William G Tipple, Arthur O Weidelich) mfg jewelers r 95 Pine
R C N Fabric Co (John H Conrad, Alfred R Nathan) shoe laces 44 Washington rm 407
Raab Augusta forewoman bds 316 Prairie av
" Freida dressmaker bds 316 Prairie av
" Marguerite widow Robert h 316 Prairie av
Rabataille Edward weaver bds 68 Magnolia
" Leander weaver h 68 Magnolia
" William (U S A) bds 68 Magnolia
Rabatin Edward J (U S A) bds 104 Calverley
" Victor R machinist bds 104 Calverley
" Victoria J widow h 104 Calverley
Rabbeau Delous spinner h 85 Courtland
" Ora steno bds 85 Courtland
Rabbitt Annie T h 42 Glenbridge av
" James F helper h 86 Fairmount av
" John P (U S A) bds 42 Glenbridge av [den
" Manuel laborer Federal bldg bds 373 Wicken-
" Margaret M bds 42 Glenbridge av
" Martin H police station 5 h 170 Alverson av
" Mary caretaker R I Hospital bds do
" Mary E weaver bds 42 Glenbridge av
" William A machinist bds 196 Glenbridge av
Rabe Frederick H coppersmith h 28 Fremont
" Oscar H supt 36 Garnet h 88 Lexington av
Rabel Joseph fireman h 7 E Transit
Rabello Marino foreman 258 Kinsley av h 256 do
Rabenius Eric salesman 663 Westminster h at Auburn
Rabideau Ora E steno 29 Weybosset rm 12 bds 85 Courtland [Congress av
Rabinovits William clothing 224 N Main bds 179
Rabinowits Morris clothing 30 S Main h 22 James
" William pedler h 15 Pratt
Raca Donato laborer h 15 Hewitt
Racca Raffaelo barber 269 Charles h 153 Salina
" Tommaso laborer bds 160 Almy
Racelowski Stefan laborer bds 65 W River
" Stanislaw, B & S h 65 West River
Racewicz Francis percher h 102 Putnam
Racine George P watchman h 16 Herschel
" J Harvey helper bds 22 Huntington av
" Rosa Mrs h 22 Huntington av
Rackle Oscar W (Prov Tire Shop) 29 Franklin h 207 Sackett
Rackliffe Eugene E repairer h 1157 Elmwood av
Rad Michael laborer h 98 Dean
Radcliffe John weaver h 32 Ida
Raddoff George loomfixer rms 198 Pond
Radeke Elisa G widow Gustave h 92 Prospect
Rader William H bookkeeper 35 Jackson h at Edgewood
Radiator Service Co (Howard N Greene) auto radiator mfrs office 121 Sabin factory 204 Aborn

Radican Carrie A music teacher 99 Hudson b do
" George V, B & S bds 62 Davis
" George W machinist h 62 Davis
" John clerk h 42 Common [av
" John J clerk 42 Exchange pl h 502 Chalkstone
" Michael H painter bds 297 Fountain
" Sarah E clerk 217 Westminster b 493 Chalkstone av
" Thomas liquors 529 Atwells av h 99 Hudson
" Thomas J silversmith h 224 Burnside
" Walter D engine turner bds 62 Davis
Radicchi Turello laborer h 40 Bond
" Valley printer bds 40 Bond
Radigan Catharine jeweler h 40 Ocean
" Catherine widow Patrick h 211 Chapin av
" Charles laborer h 221 Burnside
" Francis teamster h 97 Potter's av
" James laborer h 1 Dryden lane
" James H clerk Gorham's h 238 Manton av
" John porter 13 Dyer bds 59 Common
" John shipper h 261 Valley
" John J finisher bds 10 Hyat
" Katherine waitress rms 235 Broadway
" Mary V steno R R freight bds 261 Valley
" Patrick H bds 211 Chapin av [Jackson
" Patrick J salesman 353 Westminster bds 63
" Thomas clerk bds 40 Ocean [and RODICAN
" see RADICAN REDIGAN RATTIGAN REDIHAN
Radik Laout laborer h 71 Pembroke
Radikin Anna T jeweler bds 239 Public
" Catharine clerk bds 239 Public
" Edward teamster h 239 Public
" James E driver bds 239 Public [Blackstone
Radlaurer Arthur M mgr 44 Wash rm 407 h 314½
" Rose widow Bernhard bds 314½ Blackstone
Radloff Walter L brakeman h 30 Concord
Rado D G cotton yarns 53 Peck h 14 Africa
" Laura bds 14 Africa [av
Radoccia Elma Miss dressmaker bds 201 Atwells
" Maria G widow Giovanni bds 201 Atwells av
" Michael (Jewelers Stone Setting Co) 118 Empire rm 8 h 95 America
" Pasquale stonesetter h 201 Atwells av
Radtke Otto A auto repairer h r 12 Oak
Rae Elizabeth clerk rms 254 Washington
Raeder Bertha D Mrs bookkeeper h 202 Stanwood
Rafaniero Gaetano laborer h r 23 Sutton [Calla
Rafel Harris bicycle repairer 170 S Main h 116
" Harris clothing 22 Wickenden h 25 Transit
Raffa Alfredo (U S A) bds r 418 Atwells av
" Giovanne laborer h r 418 Atwells av
Raffalle Acimo shoemaker h 321 Pine
Rafferty Andrew salesman h 25 Huntington av
" Annette D widow h 31 Zone
" Bridget Mrs h 214 Williams
" Bridget E widow Terrence h 96 Harold
" Bryan (U S N)
" Charles bds r 116 Valley
" Edward J bds 44 Horton
" Ellen M widow Thomas h 764 Branch av
" Frederick G clerk h 11 Plum
" Helen bookkeeper bds 214 Williams
" James boilermaker h 44 Horton
" James laborer h 35 Covell
" James tinsmith h 25 Huntington av
" Jennie nurse h 59 Charles Field
" John W tinsmith h 408 Prairie av
" Katherine L dressmaker 379 Elmwood av b do
" Margaret I spooler bds 764 Branch av
" Michael J compositor Journal b at Pawtucket
" Patrick weaver h rear 116 Valley
" Stephen F overseer 166 Valley h 302 do
" William V toolmaker h 86 Laura
Rafieri Luig barber h 32 Courtland
Rafter William S rms 96 Broadway
Raftery Andrew J motorman h 23 Alverson av
" Anna C bds 55 Candace
" Helen clerk 38 Washington bds 214 Williams
" James H janitor h 97 Blackstone
" James W motorman h 638 Prairie av
" John T h 55 Candace
" Margaret h 61 Douglas av
" Marian cashier 53 Mathewson bds 27 Oldham
" Martin J (Johnson & Raftery) 111 Point h 279 California av
" Martin J laborer h r 78 Borden [Candace
" Martin W janitor Chalkstone-av school h 27
" Mary M steno 70 S Main bds 27 Candace
" Mary S teacher Chalkstone-av school bds 55 Candace
" Matthew F mgr Elks Home h do
" Michael J operative h 61 Douglas av
" Patrick F died Nov 18 1918
" Rose B widow James D h 214 Williams

Raftery
" Thomas J clerk 380 Westminster
" Thomas J refiner 37 Mathewson h 27 Oldham
Rafuse William F checker Union station h 9 West
Ragan Margaret widow Hugh h 8 Walling
" Peter R painter h 49 Glenbridge av
" William woodworker bds 49 Glenbridge av
" see O'REAGAN REGAN and REAGAN
Ragno Giovanni baker 55 Veto h 564 Douglas av
Ragosti Alberto (U S A) bds 175 Dora
" Angelo jeweler bds 162 Elmdale av
" Antonio laborer h 148 Elmdale av
" Gabriele laborer h 132 Gealer
" Gennaro jeweler h 162 Elmdale av
" Giacchino laborer h 175 Dora
" Giovanne weaver h 162 Elmdale av
" Giuseppe laborer bds 162 Elmdale av
" Michele jeweler h 7 Tell
" Paride laborer h 148 Elmdale av
" Tommaso died Jan 23 1918
Rahill Annie Mrs h 360 Lockwood apt 4
Rahne Alfred carpenter h 460 Friendship
Raia Alfred E (U S A) bds 272 Broadway
" Ella B Mrs h 104 America
" Joseph E (U S A) bds 272 Broadway
" Vito L physician 276 Broadway h 272 do
Raiche Paul A draftsman Revere Rubber Co b 148 Holden
Rail William J garage foreman 2 Henderson h 155 Wellington av
Railway Appliance Association Inc railroad supplies 4 Market sq rm 8
Raimonde Tommaso meatcutter h 11 Vinton
" William foreman h 244 Bowen apt 11
Raimondi Antonio laborer h 59 Ring
Raimonti Antonio h 124 Mawney
Rainer Joseph laborer h 35 Warner's lane
Rainey Annie E Mrs h 706 Plainfield
" Richard, B & S h 18 Calais
Rainone Carlo shoemaker 154½ Almy h 160 do
" Costanzo mulespinner h 199 Ledge
" Giovanne concreter h 197 Cedar
" Giovanne laborer h rear 133 Spruce
" Giovanne laborer h 97 Arthur av
" Giuseppe laborer h 20 Arthur av
" Giuseppe shoe repairer 138 Cranston h 134 do
" Verginia clerk bds 160 Almy
Rainor Mark J laborer h 33 Warner's lane
Rainville George A h 250 Broadway
" William J leatherworker 122 N Main rms 347 Friendship
Rais Anthony M h 24 Ralph [Johnston
Raisch George J overseer Manton Mills h at
Raithel Emma steno 97 Broadway b 14 Abo
" John S janitor h 14 Abo
Raithier Henry carpenter h 56 Julian
Raisis Joseph, B & S h 21 Walling
Rakas Peter lunchroom 98 Charles h do
Rakatansky Anna clerk bds 81 Robinson
" Benjamin (Central Sheet Metal Works) 164½ Willard av h 81½ Robinson
" Edward carpenter h 81 Robinson
" Eva bookkeeper 36 Garnet b 81 Robinson
" Fanny Mrs grocer 79 Robinson h 81 do
" Morris carpenter h 11 Staniford
" Samuel operative h 3 Staniford
" William laborer h 81 Bishop
Rakoff Harry carpenter h 453 Potter's av
Rakusin Benjamin teacher 393 N Main h do
" Edith clerk bds 393 N Main
" Max (N Y Shoe Repairing Co) 98 Clemance h 161 Somerset [14 Pratt
" Ralph (American Glass Works) 24 Calender h
Raleigh Apartments The 198 Broad
" Edward shipper bds 365 Charles
" John E woodworker h 6 Hedley
" Mary clerk bds 365 Charles
" Mary widow John F h 365 Charles
" William A clerk h 8 Wilkie [ton av
Ralph Alexander S wool 10 Steeple h 174 Arming-
" Harold (U S N) bds 133 Elm
" Louise steno 166 Valley b 11 Parade
" Nellie phone directory mgr Prov Tel Co h at Wickford
Ralphs John H h 209 Public
" Mabel F bds 209 Public
" Sadie A bds 209 Public
Ralston Byron, B & S rms 159 Benefit
" Clinton D (U S A) bds 176 Jastram
" David conductor h 176 Jastram
" Fred M (U S A) h 16 Somerset
" George W clerk Riverside Mills h 47 Brighton
" Harold (U S A) bds 176 Jastram
" John H steamfitter h rear 182 Academy av

Ralston
" Martha E clerk B & S bds 11 Woodland
" William carpenter h 14 Pitman
" William J clerk 20 Market sq b 176 Jastram
Ramaciro Maurezio h 14 Dale
Ramage Edith L P Mrs h 264 Washington av
" James B (U S A) bds 264 Washington av
" Robert R clerk 93 Weybosset
Ramaglia Peter laborer h 438 Valley
Ramagnani Nunsiato laborer h 23 Dale
" Pietro laborer h 502 W Exchange
" Sabella widow Giuseppe h 502 W Exchange
Ramaka Jugie laborer h 36 Wayne
" Michael broommaker h 2 West Bleachery
Rambo Ernest clerk rms 357 Pine
Rambon E A receiving clerk b 269 Broad
Ramen Stephen driver h 56 Brook
Ramenick Abraham (American Bag & Burlap Co) 58 Ash h 10 do
Ramess Robert laborer h rear 62 Wickenden
Ramette Alice M steno 206 Elmwood av b 203 University av
" Samuel G rem to Hartford Conn
Ramey Annie widow Austin h 142 Courtland
" Florence M phone opr bds 142 Courtland
Ramm Otto A weaver h 270 Lowell av
Ramolho Francesco laborer h 106 India
Ramonde Antonio, R R freight b r 91 Gealer
Ramos Frank died July 12 1918
" John longshoreman h 426 Benefit
" Joseph laborer h 54 Trenton
" Manuel engineer h 40 Blanding
" Manuel jr died April 4 1918
" Maximiano laborer bds 95 Pike
" Robert laborer h 330 S Main
Rampone Cosimo operator h 179 Ledge
" Giovanne laborer h 29 Weeden
" Giuseppe baker h 104 Ridge
" Giuseppe painter 18 Moorefield h do
Ramsay Alexander L jeweler h 52 Danforth
" Earl enlisted Canadian Army
" Frank J machinist h 54 Danforth
" Lillian M widow John A bds 250 Highland av
" see RAMSEY
Ramsdell Abbie S h 356 Manton av
" Allen H (Olneyville Provision Co) 274 Oak bds 1424 Westminster
" Howard P wholesale man 137 Broad b Franklin Hotel
" Lydia J Mrs h 1424 Westminster
Ramsden Charles engineer h 982 Atwells av
" Charles pork 154 Delaine rms 156 do
" Ella Mrs h 61 Mitchell [at E Prov
" Harold E window dresser 212 Westminster h
" William A bds 61 Mitchell
Ramsey Christine Mrs h 558 Potter's av
" Edrick F laborer h 8 Corane
" Ralph E blacksmith h rear 544 Dexter
" Raymond G laborer bds 55 Sawyer
" Walter R died [bds 83 Peace
Ramspott Dorothy C teacher America St school
" Elizabeth A widow William G h 83 Peace
" Emeline H hairdresser 83 Peace h do
" Robert H toolmaker bds 83 Peace
Ramstrom Charles E laborer h 9 Milk
" Olga clerk bds 9 Milk
Ranaldi Albert laborer bds 665 Charles
" Angelo driver h 95 Penn
" Fiorangelo ins agent h 124 Federal
" Giuseppe driver h 44 America
Ranallo Domenico laborer h 663 Charles
" Francesco grocer 663 Charles h do
" Giacomo Mrs market 390 Admiral h 44 Grape
" James machinist h 1 Matilda
" James J (Brody & Ranallo Co) W Park cor Bath h 44 Grape
Ranchi Ulrico laborer bds 33 Sutton
Rancourt Calixte laborer h 36 Manhattan
" Dolphis carpenter 80 Corliss h do
" Florence E operative b 1271 N Main
" George machinist rms 88 Broad
" John I (U S A) bds 1271 N Main
" Josephine T insp bds 1271 N Main
" Mark (U S A) bds 1271 N Main
" Philip, B & S h 25 Felix
" Sophie clerk bds 80 Corliss
" William H laborer h 36 Manhattan
" William J jeweler bds 107 Douglas av
Rand Albert E asst prof B U h 134 Lloyd av
" Company The office equipment 1018 Grosvenor bldg
" Festus S h 180 Ontario
" Frederick L mgr 543 Howard bldg h at Boston Mass
" Franklin P machinist h 188 Adelaide av

Rand
" Herman h 35 Halsey
" H Walter painter h 249 Plainfield
" Lucy E Mrs dressmaker h 249 Plainfield
Randall Ada T Mrs bds 21 Burnett
" Albert G supt h 178 California av
" Alvon F paperhanger h 62 Ford
" Anna F died Jan 19 1919
" Annie M bds 153 Amherst
" Arthur G physician 171 Angell h 296 Morris av
" Asa G teacher English High school h 498 Broadway
" Belinda N h 156 Smith
" Bertha A bds 456 Cranston
" Carrol A salesman bds 316 Prairie av
" Catherine G widow Chas H b 296 Morris av
" Charles A civil eng 10 State House h 71 Tenth
" Charles E machinist h 57 State
" Charles W motorman h 150 Potter's av
" Charles W mgr 75 Plain h 588 Broad
" Clarence A machinist h 64 Central
" Clarence A (37 Sackett) rem to W Barrington
" Crawford E jeweler h 6 Division
" Elias M at Home for Aged Men and Aged Couples
" Elinor E bds 556 Cranston
" Ella M dressmaker 64 Central h do
" Ellen F Mrs h 153 Amherst
" Emile L (South County Lunch) 128 Washington h 196 Alabama av
" Frances widow bds 170 Early
" Frank E undertaker 556 Cranston and variety 378 do h 556 do
" Fred A janitor 146 Westminster h 168 Ohio av
" Fred A machinist bds 186 Ohio av
" Frederick A collector h 189 Cranston
" George A salesman h 316 Prairie av
" George B clerk 94 Westminster h at Auburn
" George F h 6 Harrison
" George M filecutter h 108 Calverley
" Gertrude J clerk bds 442 Public
" Gilbert clerk 380 Westminster
" Hazel I bookkeeper 72 Weybosset b 35 Ralph
" Helen Mrs h 153 Amherst
" Henry L operative bds 43 Grant
" Herbert D engineer h 17 Arnold
" Homer J salesman B & S h at Rochester N Y
" Howard W head bookkeeper 6th floor Turk's Head bldg h 435 Morris av
" Jessie F clerk bds 56 Holden
" John conductor h 223 Whittier av
" Joseph E inspector h 1090 Westminster
" Lena W clerk 802 Grosvenor bldg b 184 Potter's av
" Leroy E collector bds 62 Ford
" Lester D h 72 Broad
" Lucy L Miss h 129 Chace av
" Lulu Mrs h 181 Clifford
" Lydia widow h 262 Plain
" Martha h 336 Dudley
" Mary E widow Edward h 56 Holden
" Melinda h 336 Dudley [Ohio av
" Minnie H Mrs clerk 137 Mathewson h 186
" Nellie G Miss h 109 Carpenter
" Nellie H widow Charles W h 442 Public
" Norman L foreman h 15½ Tanner
" Otis E dean and prof B U h 65 Weymouth
" Reuben F principal Oxford-st school h 58 College
" Richard porter Union Station h 147 Williams
" Richard H carpenter h 121 Lowell av
" Richard M bootblack h Robinson
" Ruth E bds 121 Lowell av
" Sarah D widow George W h 184 Potter's av
" Sarah F Miss h 35 Gilmore
" Square Gospel Mission 57 Chalkstone av
" Square Hardware Store 146 Charles
" Stedman A h 399 Public
" Stephen L h 72 Broad
" Street Stable 68–70 Randall
RANDALL THOMAS F industrial equipment exchange 75 Westminster h 181 Clifford—See page 1168
" Walter auto repairer h 83 John
" Walter laborer h 83 John
" Walter H driver bds 153 Amherst
" William E rem to Florida
" William H h 8 Salisbury
" William H laborer h 76 Codding
" William H machinist h 64 Jewett
" William M farmer bds 836 Plainfield
" William O (U S N) bds 58 College
" William R real estate and insurance 72 Weybosset rm 25 h at E Providence
" William S machinist h rear 271 Smith

Randle Richard T jeweler h 612 Chalkstone av
Randlett Arthur L engineer h 61 Douglas av
" Eugene H collector 2 Worcester h 322 Killingly
Rando Anthony civil eng bds rear 272 Admiral
Randolph Edmund & Charles, S J Foster mgr brokers 103 Grosvenor bldg
" Harriet E widow Frederick B h 19 Saunders
" Henry waiter h 192 Messer
" James teamster h 111 Crary
" John salesman 50 Fountain h 8 Pemberton
" Mary V widow John bds 2 Olney
" William H laborer h 19 Saunders
Rands Emanuel G clerk 144 Westminster rm 203 rms 359 Pine
Range Axel died
" James H machinist h 66 Lester
Ranger A Forest teacher Classical High school bds 39 Oriole av
" Lucy Mrs dressmaker h 70 Chester av
" Olive nurse (Red Cross) bds 149 Eastwood av
" Percy W (U S N) bds 149 Eastwood av
" Walter E commissioner of public schools 119 State House h 39 Oriole av
" William loomfixer h 149 Eastwood av
" Zoe phone opr bds 70 Chester av [26
Rankin Arthur Ward salesman b The Minden apt
" Bruce M rem to New York City
" Daniel C asst treas Shubert Majestic Theatre bds 51 Chestnut
" Emma F nurse bds 19 Ashmont [tic
" George W collector 365 Westminster h at Arc-
" William J bds 72 Webster av
" William J shipper 155 Canal h 1057 Douglas av
Ranney Earl G photographer h 1449 Broad
" Minnie E steno bds 1449 Broad
Rano Elisabeth widow h 32 Hill
Ransehousen Rose A Mrs b 39 Bradford
Ransom Andrew (U S A) h 11 Star
" C Etta Mrs custom shirt maker h 19 Ashmont
" Raymond G rem to Mildale Conn
" Walter L foreman R I Co Elmwood div repair shop h 859 Elmwood av
" William H restaurant 761 Eddy h 19 Ashmont
Ranson William M pres 634 Grosvenor bldg h at Warren
Rants Emil M decorator h 87 John
Ranucci Angelo (U S A) bds 35 Swiss
" Micheleangelo laborer h 35 Swiss
Rao Antonio baker h 28 Appian
" Carmine laborer h 30 Appian
" Frank (U S A) bds 30 Appian
" Giuseppe laborer h 26 Hawkins
" Giuseppe rubberworker b 42 Tuxedo av
" John, B & S bds 30 Appian
" Luigi laborer h 42 Tuxedo av
" Salvatore laborer h 28 Hawkins
" Tindaro restaurant 395 Admiral b 28 Appian
Rapa Andrea grocer 75 Terrace av h do
" Giuseppe street sweeper h 46 Magdalene
" Natella spinner bds 41 Magdalene
" Sabatino restaurant 44 Sabin h 23 Jones
" Sarah laborer bds 75 Terrace av
" Vincenza clerk 75 Terrace av bds do
Rapaport Abraham laborer h 219 Chalkstone av
" Joe pedler bds 219 Chalkstone av
" Leo clerk bds 219 Chalkstone av
" Samuel ins agt h 85½ Goddard
" Samuel jr clerk Amer Railway Ex bds 85½ Goddard
Raphael Antonio tailor 98 Weybosset h 180 Jewett
" Benjamin printer bds 116 Calla
RAPHAEL-GOUSE TEXTILE & SUPPLY CO remnants 353 Canal—See page 1260
" Harris bicycles 34 Broad h 116 Calla
" Leo 353 Canal h 117 Benefit
" Ricco laborer h 46 Crary
Rapid Messenger Co 212 Union rm 9
Rapone Domenico died Oct 29 1918
" Liberato laborer h 52 Hassan
" Raeffael operative h 2 Veto
Rapose Manuel laborer h 74 Transit
Raposa Manuel laborer h 70 Trenton
" Manuel painter h 43 East
" Manuel D laborer h 49 Trenton
Raposo John laborer h 249 Wickenden
Rappeno Joseph spinner h 16 Merino lane
Raps Henry G Rev curate Church of Messiah rms 31 Oak
Rascobits Stefan laborer h 14 School
Rasi Giovanne bicycle repairer 389½ Pocasset av h 339 do
" Loreto mason h 339 Pocasset av
" Loreto jr (U S N) bds 339 Pocasset av
Rasimowics Michal laborer h 198 Charles
Rasmussen Harold R salesman h 220 Lenox av
" Theodora clerk bds 21 Pearl
Rasner Myer tailor h 21 N Davis
Raso Josephine laborer b 339 Pocasset av
" Lillian spinner bds 339 Pocasset av
Raspallo Salvatore laborer b 104 Arthur av
Rastelli Francesco laborer h 13 Manson
Ratcliffe Beulah F Miss bds 255 Washington av
" John, Gorham's h 150 Niantic av
Ratente Nicola fileworker bds 40 Eutaw
Rathbone Etta M bds 188 Laban
" Etta M clerk 42 Studley bldg bds at Auburn
" Herbert C clerk Industrial Trust Co bds at Auburn
" Laura widow Thomas A bds 45 E Transit
" Phebe A teacher Willow-st school b 26 Hudson
" Thomas janitor Classical High school h 188 Laban
Rathbun Byron R conductor R I Co h 149 Gallup
" Charles M jeweler b 584 Plainfield
" Edward B chauffeur h 174 Rhodes
" Edward P machinist h 221 Rhodes
" Elmer J associate justice Superior Court h 54 Barnes
" Elnora M steno Joslin Mfg Co h at S Scituate
" Fred S locksmith 89 Weybosset h 147 Hanover
" F A driver 380 Westminster
" Glenn E (U S A) [cut Park
" Henry machinist 89 Weybosset h at Meshanti-
" James T died
" Joseph A mgr 1948 Westminster b 31 Oak
" Mary S steno 55 Canal bds 45 Sorrento
" Ralph bookkeeper 10 Abbott Park pl b 306 Pine [Rochambeau av
" Rodman G clerk 17 Exchange rm 401 h 142
RATHBUN THOMAS R insurance 17 Exchange rm 401 h at Edgewood—See page 1137
" Walter S car repairer h 274 Plainfield
Rathburn William H clerk 74 S Water b 42 Whittier av
Rathier Henry carpenter h 56 Julian
Rathom John R editor and general mgr Journal h 89 Brown
Rathskeller Co The restaurant 59 Eddy
Ratigan Catherine widow Patrick H h 211 Chapin av
" John laborer h 261 Valley
" Maria Mrs bds 92 E Manning
" Mary V steno bds 261 Valley
" Patrick H machinist h 211 Chapin av
" Thomas F clerk 820 Eddy bds 40 Ocean
Rato Antoniella clerk bds 111 Gesler
" Michele laborer bds 111 Gesler
" Mitglietta Miss clerk bds 111 Gesler
Ratteni Annie jeweler bds 495 Eaton
" Arturo (U S A) bds 495 Eaton
" Gaetano laborer h 495 Eaton
Rattigan Agnes R bookkeeper 73 S Main bds 718 Douglas av
" Anna G jeweler bds 718 Douglas av
" Catharine Miss h 129 Veasie
" Catharine A widow John h 718 Douglas av
" Mary bds 72 Dora
" Mary A dressmaker bds 718 Douglas av
" Michael painter rms 297 Fountain
" Nora F teacher Branch-av school bds 718 Douglas av
" Peter D carrier East Side P O h 234 Meeting
" Thomas F police station inspector h 119 Woodward rd
" see RADIGAN REDIGAN REDIHAN and RODICAN
Rattini Alphonso laborer h 30 Lavaughn
Rau Fastener Co 102 Westfield
" Joseph H dressertender h 82 Clarence
Raughtigan Blanche E Mrs h 13 Puritan
" John M rubberworker bds 6 Hammond
" Joseph F rubberworker bds 6 Hammond
" Katherine E h 6 Hammond
" Marcella M bds 6 Hammond
RAULSTON see RALSTON [Mass
Rauskolb Frederick W treas 56 Pine h at Boston
Rava Cesario operative h 41 Spruce
" Giuseppe laborer h 26 Gesler
" Raffaelo laborer h 15 Falls pl
Ravello Manuel watchman h 160 Transit
Raven Henry grocer 592 Prairie av h 594 do

NORTH RIVER BLUE STONE, **MANCHESTER & HUDSON CO.** **56 Point Street**

Ravenell Exevie J barber 11 Canal h 983 Eddy
Ravieri Cesare laborer h 12½ Messenger
" Giuseppe laborer h 91 Spruce
Ravo Rocco laborer h 73½ Dean
Rawcliffe Arthur B asst supt 509 Westminster rm 51 h 264 Webster av
" Robert, Gorham's h 69 McKinley
" Robert (114 River av) rem to New York city
Rawdon James F inspector h 550 Douglas av
" John T overseer h 165 Woodward rd
" William R, U S inspector h 35 Vicksburg
Rawlings Benjamin M gen agent 711 Ind Trust bldg h 54 Olive
" George S master mechanic Revere Rubber Co h at North Providence
" Mabel C clerk 21 Stevens h at Pawtucket
" Marion clerk 21 Stevens h at Pawtucket
" Ruth W steno 402 Ind Trust bldg b at Rumford
Rawlinson James G chauffeur h 43 Wildwood av
" Robert R chauffeur h 14 Thurston
" Thomas H J police station 7 h 737 Potter's av
" see ROLLINSON
Rawnsley Archie grinder h 734 Douglas av
" David toolmaker h 51 Vandewater
Raworth Malcolm D salesman 810 Ind Trust bldg h 100 Charles Field
Rawson Clara E, Delft Picture Puzzle Exchange 44 College h 238 Gano
" Clara M widow Charles E h 25 Dunford
" Ethel A teacher New Webster-av school bds 25 Dunford
" Fountain Society 238 Thayer
" George F clerk 131 Dorrance bds at Ashton
" Jennie L widow Henry G H teacher Benefit-st school h 86 Camp
" Jasper M clerk bds 773 Chalkstone av
" Susan R artist bds 238 Gano
" Thomas B pres Akerman Co 56 Pine 3d floor h 238 Gano
Ray Albert A motorman h 16 Tenth
" Archie rms 48 Broadway
" Charles I auto repairer bds 258 Dean
" Daniel actor h 27 State
" David C collector 802 Turk's Head bldg bds at East Providence
" David L died June 6 1918
" Edgar M, B & S h 34 Turner
" Edwin W clerk 112 Union bds 86 Peace
" Ellen I steno 104 Westminster h 20 Bluff
" Emma L rms 23 Chapin av
" Fred A clerk 380 Westminster
" Fred A shipper h 110 Baxter
" Howard M h 67 Taylor
" James jr auto repairer bds 258 Dean
" James A car repairer h 33 W Friendship
" James A tel opr h 56 Jefferson
" James C carpenter h 258 Dean
" John carrier P O h at E Providence
" John L carpenter h 57 Governor
" J Charles auto repairer 349 Fountain b 258 Dean
" Marion F clerk B & S bds 1168 Westminster
" May C Mrs h 86 Peace
" Nellie private sec h 20 Bluff
" Oil Burning Systems Co Inc 409 Pine
" Robert carpenter bds 43 Joslin
" Sarah widow Thomas h 43 Joslin
" Thomas jr salesman h 62 Heath [av
" Wallace C carrier Edgewood P O h 54 Farragut
" Warren P welder h 26 Linwood av
" William engineer h 184 Lester
" William C clerk 59 Eddy h 17 StJames
Raybold Eleanor G clerk R I Hospital Trust Co b 20 Lillian av
" Richard E salesman h 26 Lillian av
" Saidee W memory training bds 26 Lillian av
Rayes Antonio M carpenter h 24 Ralph
Rayhill Edward M salesman 116 Mathewson h 330 Bucklin [bds 73 Brown
Raymont Beatrice S steno 1310 Turk's Head bldg
Raymond Alphonse painter h 169 Lester
" Antonio laborer h 124 Mawney
" Bernard P adjuster R I Co 100 Fountain bds 15 Belair av
" Byron F printer h 243 Washington av
" Charles N (C Cole & Co) 30 Oliver h at Edgewood
" Cornelius J machinist bds 93 Cromwell
" Edwin E brakeman h 18 Mansfield
" Emma I Mrs bds at StElisabeth's Home
" Eugene A weaver h 23 Edgemere av
" Everett S salesman 63 Wash rm 40 h 101 Peace
" Forester L com trav h 17 Rye
" Fred J stonesetter h 109 Pocasset av
Raymond
" Frederick G brakeman N Y, N H & H h 218 Sterling av
" Garfield driver bds 134 Frankfort [Sackett
" George H lawyer 1002 Union Trust bldg h 219
" Gideon clerk R R freight h 394 Friendship
" Herbert street sweeper h 134 Frankfort
" Isaac N died May 15 1918
" James L polisher h 21 Orms
" John H motorman h 129 Tenth
" K Andrew W, B & S h 92 Holden
" Manuel laborer h 68 Pekin
" Manuel laundryman Prov City Hospital b do
" Mary A widow William H h 93 Cromwell
" Olive clerk rms 254 Washington
" Stephen com trav rms 267 Washington
" Walter J (U S A) jeweler bds 18 Raymond
" William B h 244 Bowen
Rayner Carl molder bds 53 Health av
" Frank H foreman 748 N Main h 274 Morris av
" Franklin machinist h 53 Health av
" Frederick C stonesetter b 295 Union av
" Helen asst bookkeeper rm 12 Chamber of Commerce bldg bds 46 N Court
Rayno John laborer h 17 Bassett
" Marguerite Mrs dressmaker h 17 Bassett
Raynor Annabelle Mrs h 432 Friendship
" Helen L Mrs h 13 Barnes
" Samuel office mgr 9 Codding h 42 Taber av
" Thomas, B & S h 596 Smith [bds
Razee E Hortense music teacher 295 Potter's do
" James E clerk 212 Union rm 7 h 295 Potter's av
Razza Ernesto weaver h 27 Cumerford
" Eustachio, B & S h 96 Penn
Razzine Arcangelo laborer bds 241 Pocasset av
" Domenico laborer bds 102 Ring
Razzini Pasquale laborer b 31 Courtland
Re Fillipo pedler h 136 Almy
Rea Carlo cobbler h 9 Tower [way
" Harold H cashier 194 Washington h 176 Broad-
Reaby Fred J machinist bds 510 Cranston
Reachard Mary E Mrs died
Read Adeline widow H Frank h 240 Lockwood
" Arthur F painter h 55 Wendell [wood
" Arthur M salesman 52 Exchange pl h at Edge-
READ BYRON house furnishings Anthony R I—See page 1265
" Celia M elevator opr bds 37 Plenty [ton
" Charles H foreman 355 Harris av h at Barring-
" Elisabeth dressmaker h 207 Gano
" Elisabeth Mrs h 668 Chalkstone av
" Emma F bds 75 Wood
" Etta bookkeeper bds 66 Hasard av
" Eva C clerk bds 74 Stanwood
" Everett L (U S N) bds 37 Plenty
" Florence A clerk bds 69 Stamford av
" Frances dressmaker h 207 Gano
" Franklin D (U S A)
" Fred A salesman 148 W River h 40 Adelaide av
" Fred H (H S Read & Son) h 17 Thayer
" Fred S salesman 37 Canal h 191 Alabama av
" Frederic B (U S N) h 12 Barnes
" Frederick E watchman h 14 Diamond
" Frederick H teacher English High school h at Oaklawn
" George A driver h 683 Huntington av
" George E expressing 37 Plenty h do
" George W clerk 426 Wickenden h at Seekonk Mass [Mass
" Gilbert S clerk 58 Weybosset h at S Swansea
" Harriet L clerk bds 19 Pomfret
" Harry B vice pres (Belcher & Loomis) 89 Weybosset h 152 Albert av
" Harry S jeweler h 5 Byron
" Helena C clerk 175 Westminster b 110 Waverly
" Hiram S & Son (F H Read) masons 75 Westminster rm 24 and 17 Thayer
" James com trav rms 84 Summer
" James (U S A) bds 78 Althea
" John R h 71 Arlington av
" Joseph h 101 Woodward road
" Joseph H diamonds 21 Bellevue av h do
" Lester A supt 230 Weybosset b 69 Detroit av
" Lowell T salesman 202 Washington h 63 Comstock av
" Lydia C died April 8 1918
" Mabel A clerk bds 101 Woodward rd
" Malcolm E sec Wolcott Mfg Co 71 Peck h at Pawtucket
" Martha M rem to Hartford Conn [side
" Martin L mfg jeweler 40 Clifford h at River-
" Mary C steno 241 Harris av b at Edgewood
" Nellie C teacher Ralph-st school b 240 Lockwood [69 Stamford av
" Norma E steno 511 Westminster rm 408 bds

Read
" Otis E silversmith h 69 Detroit av
" Phebe E widow James T h 75 Wood
" Robert N agent 26 Custom House st rm 6
" Rosetta S widow Butler N b 224 Rochambeau av
" Rufus died Feb 27 1918
" Samuel E laborer h 168 Rugby
" Sarah A widow Samuel b 64 Sterling av
" S George (U S A) bds 69 Stamford av
" Theophilus H motorman rms 303 Benefit
" Thomas B machinist h 19 Pomfret
" Walford B clerk 68 W Exchange h at Anthony
" Walter clerk 15 Peck rms 12 Broad
" Walter A gen treas died
" Walter A (109 Lester) died
" William A laborer b 1632 Chalkstone av
" William F laborer h 1632 Chalkstone av
" William G conductor N Y, N H & H h 69 Stamford av
" William H carpenter h 403 Valley
" William J clerk 115 Wash b 69 Stamford av
" William J draftsman 9 Codding h 111 Webster av
" see REED and REID
Reade Amy F h 24 Baker
" Julian A accountant bds 24 Baker
Reader George inspector h 121 Abbott
Readett Henry R mgr 196 Ives h at E Prov
" Joseph salesman 327 W Exchange h 22 Burnside
Reading Charles B driver h 68 Woodbine
Readio James H asst supt of mfg Prov Gas Co Sassafras Station h at Edgewood
" Wm A clerk Mechanics' Nat Bank b at Pawt
Readville Mill Office 21 S Main
Ready Daniel laborer bds 133 Bath
" John clerk h 133 Bath
" Mary clerk 100 Fountain b 171 Camp
" Thomas (Prov Lubricating Oil Co) 466 South Water h 39 Armstrong av
" Thomas A laborer h 115 Allston
Reagan Clarence E (U S A) b 666 Broad
" Dennis J (D J Reagan Co) h 666 Broad
" D J Co (Dennis J Reagan) watches etc 76 Dorrance rm 307
" Frank J clerk 76 Dorrance rm 307 b 666 Broad
" John polisher bds 27 Claverick
" John (U S A) bds 666 Broad
" Margaret, Screw Co b 48 Chatham
" Margaret T clerk h 111 Abbott [Broad
" William A clerk 76 Dorrance rm 307 b 666
" see REGAN RAGAN and O'REGAN
REAL ESTATE ELECTRIC FLOOR SURFACING CO 86 Calverley—See page 1098
Reali Francesco waiter h 64 Brayton av
Reall Catherine A Mrs h 214 Silver Spring
" Henri machinist h 22 Seamans
" Thomas H boxmaker bds 214 Silver Spring
Reamy Joseph A repairing 233 Harris av h at Pawtucket [wood av
Reaney Arthur foreman 118 Richmond h 485 Elm-
Reardon Catherine h 107 Valley
" Catherine T widow John W h 376 Manton av
" Cornelius horseshoer h 441 Fountain
" Dennis A woolsorter h 80 Tobey
" Edward J chauffeur bds 119 Valley
" Edward V (Reardon & Co) 90 Pine h at Pawt
" Frank chauffeur 313 W Exchange
" Frederick J assembler b 376 Manton av
" James F laborer h 234 Thurbers av
" Jere J horseshoer h 198½ Pond
" Jeremiah janitor 112 Union h 87 Ruggles
" John clerk 355 Valley b 376 Manton av
" John & Sons Co tallow 6 Smith
" John F asst pastor Church of the Assumption h 791 Potter's av
" John F chauffeur h 110 Holden
" Julia steno 61 Weybosset bds at E Providence
" Mary h 48 Chatham
" Mary M widow h 695 N Main
" Michael laborer h 27 Violet
" Minnie A bds 35 Burnside
" Morris blacksmith h 329 Wickenden
" & Company plumbers' supplies 90 Pine
Reas Antonio laborer laborer h 28 Armstrong
Reason Frederick W (U S N) b 164 W Clifford
" George laborer h 164 W Clifford
" George A machinist bds 164 W Clifford
" Georgina B clerk bds 164 W Clifford
" Hubert (U S N) bds 164 W Clifford
" Isaiah woodtutner h 79 Wadsworth
" Marian bds 164 W Clifford
" Mary widow Solomon h 79 Wadsworth
Reath John clerk 7 Canal bds do
Reaves James A foreman h 114 Melrose
" Margaret L artist bds 114 Melrose
" see REEVES
Reavey Edward R, B & S bds 83 Jefferson
" Ethel N bookkeeper 73 Clifford b 67 Common
" Frank S plumber 73 Clifford h 67 Common
" Frederick J machinist h 65 Felix
" George H helper bds 79 Goddard
" Henry clerk h 83 Beaufort
" James E brass finisher h 83 Jefferson
" Philip B machinist h 1105 Chalkstone av
" Philip J rubberworker b 83 Jefferson
Rebboli Antone F machinist rms 42 Broadway
" Frank laborer h 16 Sheldon
" John M laborer h 46 E Transit
" José laborer h 7 E Transit
" Joseph F laborer h 40 Blanding
" Manuel F h 73 Transit
Rebello Antonio P Rev pastor Church of Holy Rosary h 463 Benefit
" Manuel P jeweler h 55 E Transit
" Marrano glasier h 22 Webb
Rebholtz Esther widow George b 515 Hope
Reckling Clifford clerk h 134 Codding
" Clifford T chauffeur bds 134 Codding
" Robert R clerk 15 Ormsbee av b 134 Codding
" William H porter h 134 Codding
RECORD & GUIDE 832 Industrial Trust bldg—See page 1195
" see RICARD
Redar Bertha bookkeeper bds 202 Stanwood
Redden Martin blacksmith h 30 Lockwood
" Mary A bookkeeper 89 Weybosset b 30 Lockwood
" Thomas F molder bds 30 Lockwood
Redding Bertha dry cleansing b 168 Stanwood
" Charles D rem to Pittsfield Mass
" Florence hay and grain 5 Greenwich h 168 Stanwood
" Hattie E widow Clarence J h 680 Public
" Hazel phone opr 1137 Broad bds 685 Public
" Winfred H coal and express 5 Greenwich h 685 Public [h do
Reddington Alice C chair caning 180 Chestnut
" Anna G operative bds 131 West River
" Anthony H clerk Hotel Dreyfus h at Cranston
" Austin F salesman 365 Westminster h 1632 Elmwood av
" Catherine clerk bds 198 Rhodes [Hope
" Celia T Miss clerk 244 Westminster h 580
" Elizabeth h 580 Hope
" James J operative h 61 Wallace
" Jennie bds 580 Hope
" John pensioner bds 433 Fountain
" John porter 243 Westminster
" John F laborer h 94 Cross
" John P salesman bds 198 Rhodes
" John W porter 244 Westminster h 90 Early
" Joseph P jeweler h 157 Smith
" Julia M Mrs bds 131 West River
" Michael h 66 Bates
" Patrick h 198 Rhodes
" Thomas J foreman P O h 51 Carrington av
" William J engraver bds 66 Bates
" William R jeweler bds 198 Rhodes
Reddy Edward F died July 2 1918
" Ernest moving picture opr Strand theatre
" John H clerk 446 Eddy h 123 Park
" Martin F pastor St Patrick's church Smith st h 38 State
" Phebe J Mrs dressmaker h 1014 Branch av
" Thomas I weaver h 1014 Branch av
" William operative h 47 Sibyl [River Point
" William E lawyer 434 Grosvenor bldg h at
Redesian Karekin waiter rms 804 Westminster
Redfern Arthur E student bds 42 Greenwich
" Charles E claim agt R I Co 100 Fountain h 79 Sumter
" Edith forewoman bds 42 Greenwich
" Florence G bookkeeper bds 42 Greenwich
" James F laborer h 176 Eliza
" Lillian clerk Mechanics' Nat'l Bank bds 42 Greenwich
" Louisa Mrs h 712 Westminster
" Mary J h 176 Eliza
" Matthew laborer h 82 Livingston
" Richard roominghouse 712 Westminster
" Thomas agent h 42 Greenwich
" Thomas N (U S A) bds 42 Greenwich
" William shipper 356 Canal h 72 Jefferson
" William silversmith h 74 Sassafras
" William E polisher bds 74 Sassafras
Redfield Walton S gen agt 720 Industrial Trust bldg h at W Newton Mass

Redford Charles died
" Ethel M bookkeeper 297 Dyer bds at Pawtuxet [Waterloo
" Philip H W clerk 14 Olneyville sq bds 15
Redhead Eugene A riveter h 187 Colfax
Redigan Charles laborer bds 78 Willard av
" James A painter h 78 Willard av
" see RADIGAN and RADICAN
Redihan John mason h 20 Radcliffe av
Rediman Louis teamster bds 63 Early [fort
Redinger Joseph M inventor 23 Acorn h 56 Beau-
Redini Giuseppe mechanic h 32 Bradford
Redman Sarah A Mrs h 305 Knight
" Victor K salesman Washington cor Empire h 244 Cypress
Redmond John J dispatcher h 89 E Manning
Redstone Henry S actuary dept Puritan Life Ins Co h at Cranston
Reece Emily Mrs h 228 Eastwood av
" see REESE and REIS [Cranston
Reed Abbie B clerk 291 Westminster h 663
" Ada widow William M h 60 Roanoke
" Alfred carpenter 109 Waterman h at E Prov
" Alice clerk 244 Westminster h at Pawtucket
" Amy A widow Charles L h 55 Locust
" Arthur E foreman h 799 Elmwood av
" Arthur W marine engineer h 16 Erastus
" Bessie P typist B U bds at Oak Lawn
" Charles F engineer State Pier No 1 h 162 Potter's av
" Charles H clerk East Side P O h at E Prov
" Charles H foreman 461 Eddy h 65 Pearl
" Clara A clerk 2 Arcade bds at E Prov
" Daniel F liquors 568 Charles h 570 do
" Daniel F jr clerk bds 570 Charles
" Donald (U S A) bds 520 Smith
" Edward L boilermaker h 20 Ford
" Edward L jr asst mgr Strand theatre h 284 Union av
" Edwin motorman h 9 Yorktown pl
" Edwin J machinist h 821 Atwells av
" Ernest C plumber h 330 Blackstone
" Eva Miss housekeeper 74 Stanwood
" Florence R sewer bds 14 Newport
" Francis spinner h 19 Newport
" Frank E W nurse in France
" Frank W bds 72 Broad [Broadway
" Fred A clerk Olneyville freight station rms 25
" Fred B machinist h 11 Stansbury
" Harry waiter h 125 Elm [Broadway
" Harry D clerk Amer Railway Ex bds 95
" Harvey C photo supplies 357 Westminster 4th floor h 3 Massie av
" Horace clerk 1890 Westminster
" H Gertrude music teacher 238 Cass h do
" James E pres 144 Pine h at Centerdale
" Jane H widow Charles H h 130 Pitman
" John A capt Engine 2 h 94 Arnold
" John J machinist h 520 Smith [Superior
" John L bookkeeper 21 Eddy 3d floor h 145
" Julius E h 9 Frank
" Lena R bookkeeper 86 Weybosset rm 42 b at Oaklawn
" Marie C Mrs steno 1038–40 Grosvenor bldg rms 245 Friendship
" Mary A widow George T bds 680 Angell
" Mary T widow George H h 56 Putnam
" May maid 262 Blackstone boul bds do
" May E bookkeeper 9 Codding bds 9 Yorktown pl
" Michael bds 322 Branch av
" Nellie M teacher bds 303 Benefit
" Patrick J spinner h 119 Magnolia
" Raymond F bookkeeper 47 Exchange pl h 60 Roanoke
" Robert V S clerk R R freight h at Cowesett
" Sarah E Miss bds 130 Pitman
" William driver h 194 Lockwood
" William, Gorham's rms 327 Broad
" William H route inspector Am Railway Ex h 486 Fountain
" William John machinist h 746 Atwells av
" William J toolmaker h 356 Blackstone
" William M died Oct 11 1918
" William T engineer h 487 Manton av
" W Gordon clerk h 465 Elmwood av
" W Gordon 2d sec Allen & Reed Inc 178 Dorrance h at Cowesett
" see READ and REID [av
Reeney L Frank compositor Journal h 120 Home
" Thomas J burnisher h 86 Harold
Rees Charles bds 114 Rutherglen av
" Elizabeth P widow Thomas W h 146 Peace
" Nicholas W carrier East Side P O h 56 Woodbine
Reese Alexander rms 322 Pine
" Annie Mrs bds 540 Valley
" Annie M Mrs matron Police Station 1 h 248 Douglas av
" Caroline clerk rms 715 Westminster
" Eugene L switchman h 248 Douglas av
" William mason bds 39 E George
" William valet h 284 Thayer
" see REECE and REIS
Reeves Albert J driver h 550 Prairie av
" Alfred machinist h 46 Ashmont
" Almira widow h 149 Wendell
" Arthur DeF master mariner h 57 Governor
" Benjamin F rougher h 45 Wendell
" Catherine clerk 93 Weybosset
" Cora clerk 275 Westminster
" Cyril W wireworker h 139 Transit
" Delia E nurse bds 149 Wendell
" Frank D asst supt h 489 Hope
" Fred rms 321 Washington
" Frederick J pearlworker h 109 Willard av
" George clerk 93 Weybosset
" Herbert h 31 Carter
" Herbert W munitionworker bds 31 Carter
" James W h 20 Norwich av
" Joseph watchman rms 281 Friendship
" Katherine clerk bds 550 Prairie av
" Lucilla P widow George bds 57 Governor
" Mary E widow Durish h 12 Lyall ct
" Owen F chauffeur bds 550 Prairie av
" Richard J salesman h 247 Waterman
" Sarah E widow David W h 76 Doyle av
" William H jeweler bds 550 Prairie av
" see REAVES
Reffkin Aaron (R I Double Tread Tire Co) 25 Franklin h 186 Dudley
" Frank auto repairer h 25 St James
" Pearl H rem to Hartford Conn
Rega Antonio laborer bds 43 Prudence av
" Francesco laborer h 43 Prudence av
Regal Ernest optical worker bds 264 Public
" Hotel (Charles E Matthews) 198 Pine
" Jacob laborer h 264 Public
" Otto machinist bds 264 Public
" Shoe Co 330 Westminster
Regan Anastasia L laborer bds 61 Camden av
" Anna C clerk public bldgs dept City Hall bds 125 Governor
" Annie V Miss h 129 Laban
" Bridget housekeeper 61 Camden av
" Bridget widow Patrick h 14 Leah
" Catherine widow Michael bds 27 Spring
" Catherine F Mrs variety 259 Plain h 38 Bishop
" Charles F machinist bds 14 Leah
" Charles J steamfitter h 177 Clifford
" Christopher D clerk 446 Eddy h 88 Ford
" Daniel jeweler bds 467 Pine
" Daniel F folder h 50 Regent av
" Daniel F loomfixer h 129 Laban
" David A brassmolder bds 18 Camp
" David H (U S A) bds 128 Congdon
" Delia F nurse bds 14 Leah
" Dennis foreman 215 W Exchange
" Edward filecutter h 1387 Westminster
" Edward J clerk 265 Union av h 169 Wendell
" Edward T laborer bds 139 Ives
" Elizabeth V jeweler bds 61 Camden av
" Ellen M milliner bds 14 Leah
" Ellen T bds 36 Canton
" Isabella M bds 97 Clarence
" James J painter h 190 Brook
" Jane A widow James J h 36 Canton
" John captain Engine 22 h 67 Comstock av
" John laborer bds 28 Hilarity
" John (61 Camden av) died Dec 9 1918
" John A (U S A) bds 128 Congdon
" John H h 11 Nashua
" John H brass molder h 128 Congdon
" John J butcher bds 61 Camden av
" John J clerk 166 Valley h 129 Laban
" John J jeweler bds 467 Pine
" John M steel hardener h 279 Pine
" John T overseer bds 1382 Westminster
" John V (U S N) bds 180 Oak
" Joseph H clerk h 155 Point
" Katherine G died July 24 1918
" Lawrence laborer bds 139 Ives
" Margaret clerk bds 139 Ives
" Margaret widow Patrick h 139 Ives
" Martin laborer h 97 Clarence
" Mary clerk bds 139 Ives
" Mary widow Francis 85 Tobey
" Mary widow Thomas F h 180 Oak
" Mary A bds 14 Leah

Regan
" Mary A matron bds 61 Camden av
" Mary A phone opr 35 Jackson bds 467 Pine
" Mary C bds 36 Canton
" Michael died Dec 23 1918
" Michael J laborer h 76 Messer [Tobey
" M Agnes steno 212 Ind Trust bldg bds 85
" Nellie milliner bds 14 Leah
" Patrick died May 4 1918
" Peter blacksmith 79 Friendship h 467 Pine
" Sarah A bds 467 Pine
" Thomas, B & S rms 22 College
" Thomas F foreman h 233 Lowell av
" Thomas J police station 7 h 27 Norwich av
" Thomas P student bds 97 Clarence
" Timothy E stonesetter bds 467 Pine
" Veronica R clerk bds 36 Canton [wich
" William A foreman 52 Valley bds at E Green-
" William B clerk M & M T Co bds 139 Ives
" see REAGAN RAGAN and O'REAGAN

Regester Arthur J mgr 256 Westminster rm 33 h at Shawomet Beach
" Douglas silversmith h 89 Greenwich
" Emma F clerk R I Hospital Trust Co bds 591 Elmwood av
" Ernest W chase h 135 Reservoir av
" John polisher h 171 Reservoir av
" Joseph H h 591 Elmwood av
" Lawrence W clerk 89 Weybosset h 22 Warren

Reggine Filippo laborer h 7½ Lily
" Giovanne driver h 22 Tell
" Luigi driver h 55 Courtland
" Matteo grocer 66 Arthur av h 68 do
" Strenny baker bds 197 Atwells av
" Vincenso coal h 15 America
" Vito jeweler bds 15 America

Regine Agostino baker h 26 Bond
" Frank clerk bds 94 Cedar
" Giuseppe laborer h rear 206 Cedar
" Josephine jewelry bds 37 Willow
" Luigi pedler h 94 Cedar
" Michele laborer h 23 Bond
" Vito (U S A) bds 94 Cedar

Regio Dominick laborer bds 52 Zella

Regius Benedict brewer h 161 Burrington
" Elsie clerk 96 Weybosset bds 161 Burrington

Regnault Carlo F weaver h rear 122 Julian

Regner Harry driver h 148 Elm

Regnier Ralph J salesman 206 Westminster h 613 Reservoir av

Rego Augusto C laborer h r 328 Williams
" John helper h 34 Fremont
" Manuel helper h rear 59 Trenton

Rehacek Louis weaver h 103 Bogman

Rehan Theresa Mrs clerk 136 Westminster h 91 Rochambeau av
" Thomas jeweler h 91 Rochambeau av

Rehfuss Amelia E Mrs h 74 Niantic av
" J George upholsterer h 146 Potter's av
" Lewis G (U S A) bds 74 Niantic av

Rehill John laborer h 294 W Exchange
" Joseph J mgr h 21 Pearl
" Patrick clerk bds 27 Health av

Rehm Robert H salesman 636 Grosvenor bldg h 155 Whitmarsh

Rehrig Minnie M Miss h 282½ Pine

Reich Max mgr 613 Westminster h 57 Bogman

Reichardt Arthur (U S N) bds 24 Ringgold
" C Lena clerk h 144 Hanover
" Theodore h 37 Violet

Reichart Catherine Mrs h 268 Alabama av
" George F letter carrier bds 268 Alabama av

Reichheld Christian W (U S A) rms 390 Weybosset
" Emma R Miss (The Oxford) lodginghouse 390 Weybosset [390 do
" Manford A salesman 86 Weybosset rm 33 bds

Reichin Joseph pedler h 21 Staniford

Reichwein Fred (F & H Sausage Co) 614 Westminster h at East Providence

Reid Alexander G buyer 243 Westminster h 139 Messer
" Andrew machinist h 11 Cargill
" Andrew W carpenter h 304 Potter's av
" Ann widow Patrick h 954 Atwells av
" Anna G clerk 414 Turk's Head bldg bds 26 Miller av
" Annie widow David bds 71 W Clifford
" Bessie M widow John h 32 Dexter
" Charles F (U S A) bds 32 Miller av
" Charles H master mechanic 310 Union station h 104 Ontario [Greenwich
" D Albert mgr 77 Washington rm 303 h 40
" Edward J (U S A) bds 24 Royal
" Edwin L (U S A) bds 160 Colfax
" Eleanor M widow Owen T h 62 Sorrento
" Elisabeth boxmaker bds 24 Royal
" Frank P (U S A) bds 43 Parkis av
" Frederick C teamster h 175 South
" Harry A carrier Edgewood P O h 1243 Eddy
" James C jr clerk Gorham's h 168 Hamilton
" James P dentist 20 Olneyville sq h 954 Atwells av
" Jean C bds 32 Dexter
" John asst chemist 355 Valley bds 32 Dexter
" John F asst chemist bds 32 Dexter
" John J com trav 96 Weybosset h at Meshanticut Park
" Joseph P driver bds 149 Gallatin [Point
" Lucius H service station 246 Aborn h at River
" Margaret bds 149 Gallatin
" Margaret M h 64 Preston
" Martha Miss embroidery h 91 Benevolent
" Mary E housekeeper 24 Royal
" Mathew jeweler h 310 Pine
" Matthew (U S A) bds 24 Royal
" Michael h 149 Gallatin
" Michael J molder h rear 598 Wickenden
" Michael W student bds 149 Gallatin
" Orlo molder h 13 Bassett
" Patience R Mrs h 473 N Main
" Patrick laborer h 24 Royal
" Peter overseer 47 Charles h 47 Raymond
" Robert P baker bds 1317 Eddy
" Stewart H clerk 245 Canal bds 9 Thomas
" Thread Co 77 Washington rm 303
" Vernon teamster h 185 Bay
" Virginia laundress h 8 Tighlman
" Walter waiter rms 12 Broad [Messer
" Walter C cashier 319 W Exchange bds 139
" William laborer h 27 Ship rm 27
" William J salesman h 26 Miller av
" William K comber h 996 Branch av
" William O (U S A) bds 26 Miller av
" see READ and REED

Reidle Augusta widow August b 32 Vandewater
" Clara A operative bds 32 Vandewater
" John rem to Waterbury Conn

Reidy James bookkeeper 455 W Exchange bds 86 Wood
" Thomas F breweryworker h 68 Joslin

Reiff Michael J clerk 285 Plain h do [Plain
" Sarah H clerk 86 Weybosset rm 37 bds 285

Reigner Charles stonesetter bds 168 Linwood av
" Hubert J silverspinner h 37 Reynolds av
" Julia A widow Gustus h 168 Linwood av

Reilley Abbie Mrs h 1 Kendall
" Catherine h 34 Calais
" Catharine E clerk bds 53 Jewett
" Catherine Miss h 53 Jewett
" Eleanor T widow Michael h 24 Byron
" Elisa L widow James H h 949 Branch av
" Elizabeth h 64 Chapin av
" Felix A (U S A) bds 140 Bellevue av
" James helper h 136 Bridgham
" James porter h 16 Locust
" James Estate liquors 145 Oak
" James L clerk h 156 Wood [Lenox av
" John H J news stand 941 Westminster h 70
" John J laborer 44 Woodbine
" Mabel inspector bds 174 Howell
" Mary A dressmaker bds 949 Branch av
" Mary E clerk Manton Mills bds 24 Woonasquatucket av
" Mary J dressmaker bds 70 West River
" Michael J hoseman Hose 9 h 78 Vernon
" Patrick hostler h 174 Howell
" Rose H weaver bds 949 Branch av [av
" Thomas F clerk 941 Westminster h 68 Lenox

Reilly Anna A clerk bds 17 Primrose
" Anna E clerk 244 Westminster bds 56 Daboll
" Anna I clerk bds 24 Woonasquatucket av
" Anna M clerk 96 Weybosset bds 383 Woodward rd
" Annie widow Joseph P h r 19 Marvin
" Annie J h 61 Bernon
" A Theresa grocer 121 Orms bds 451 Broadway
" Bartholomew A machinist h 106 Indiana av
" Benjamin died Feb 26 1918
" Bernard machinist h 20 Wellington
" Bernard teamster h 28 Providence
" Bernard F foreman h 988 Douglas av
" Bernard J clerk 741 Eddy bds 748 do
" Bridget widow Hugh h 217 Sherburne
" Bridget M widow Peter h 122 Lockwood
" Catherine widow John h 50 Lisbon
" Charles foreman h 23 Glenham
" Charles laborer bds 27 Marvin [tennial ct
" Charles E clerk Hotel Dorrance bds 23 Cen-

Reilly
" Charles P clerk bds 23 Glenham
" Cornelius foreman 58 Page h 17 Primrose
" Daniel dressertender h 24 Woonasquatucket av
" Daniel watchman 243 Westminster
" Daniel P tinsmith 164 S Main h 93 Pitman
" Edward clerk h 210 Rochambeau av
" Edward A (U S A) bds 50 Lisbon
" Edward H (U S N) bds 114 Crary
" Edward J janitor bds 23 Marvin
" Edward J (U S N) bds 17 Amherst
" Edward P rubberworker bds 373 Sayles
" Eleanor Mrs h 24 Byron
" Elizabeth laundress bds 33 Constitution
" Elizabeth phone opr 1137 Broad bds 44 Atlantic av
" Elizabeth widow Peter bds 57 Dorchester av
" Elisabeth L hairdresser 234 Gano bds do
" Ellen widow Peter F h 20 Calhoun av
" Ellen J laundress bds 470 Fountain
" Eugene P draftsman bds 56 Daboll
" Francis breweryworker h 36 Cottage
" Francis B (U S A) bds 143 River av
" Francis E plumber h 40 Saratoga
" Francis J baker h 37 Barstow
" Francis X, B & S h 72 Health av
" Francis X V, P O inspector 208 Federal bldg h 32 Farragut av
" Frank L (Frank L Reilly Hat Shops) h at Edgewood [189 Weybosset
" Frank L Hat Shops (Frank L Reilly) 135 and
" Frank W (U S A) bds 22 Harriet
" George A bookkeeper 136 S Water bds 81 Hudson
" George F liquors 839 N Main
" George H clerk h 143 River av
" George J undertaker 171 Broad bds do
" George S (U S A) bds 143 River av
" Harold B electrician 138 Mt Pleasant av b do
" James, B & S h 48 Benevolent
" James teamster h 562 Wickenden [rd h do
" James B landscape gardener 383 Woodward
" James B jr gardener bds 383 Woodward rd
" James D h 74 Stewart
" James D Co undertakers 171 Broad
" James E bottler bds 36 Cottage
" James F clerk Hotel Dorrance h 1221 N Main
" James H clerk P O bds at Pawtucket
" James H clerk bds 22 Powder Mill
" James H rubberworker bds 373 Sayles
" James J carrier East Side P O bds at E Prov
" James J toolmaker h 687 Potter's av
" Jane widow Thomas h 70 Borden
" Jennie clerk rms 62 Carpenter
" Jennie C clerk bds 17 Primrose
" Jeremiah laborer h 31 Amy
" Johannah widow Edward h 3 Mt Vernon
" John carpenter bds 373 Sayles
" John clerk 380 Westminster
" John driver h 56 Ship
" John laborer died June 11 1918
" John A 57 Eddy bds at Pawtucket
" John B jeweler h 133 Mt Pleasant av
" John E bookkeeper 243 Westminster h 32 Reynolds av
" John F fish rem to Quincy Mass
" John F ironworker died Sept 2 1918
" John J jeweler bds 70 Borden
" John J railway mail clerk h 64 Chapin av
" John Leo (U S N) bds 1221 N Main
" John M J plumber bds 56 Daboll
" John P clerk h 192 Silver Spring
" John P machinist bds 114 Crary
" John R clerk 96 Weybosset bds 884 Broad
" John R clerk bds 663 Broadway
" John W clerk h 124 Dora
" Joseph h 23 Centennial ct
" Joseph elevatorman bds 27 Marvin
" Joseph machinist bds 75 W Park
" Joseph P clerk 122 Plain h 22 Harriet
" Joseph P painter died Nov 1 1918
" Joseph T clerk 179 Westminster h 60 Dover
" Julia widow Isaac died
" J D Co undertakers 171 Broad
" Katherine M clerk 80 Clifford b at E Prov
" Lawrence J polisher bds 662 Broadway
" Lawrence L laborer h 17 Amherst
" Liza widow James h 949 Branch av
" Louise F died Oct 7 1918
" Margaret clerk bds 192 Silver Spring
" Margaret F clerk 291 Westminster bds 106 Somerset
" Margaret M bds 170 Academy av

Reilly
" Margaret M teacher Atwells-av school bds 23 Centennial ct
" Maria A widow William bds 55 Herschel
" Maria H asst bookkeeper 95 Fountain bds 52 Sheldon
" Mary widow George h rear 15 Chaffee
" Mary widow John J h 45 Landor
" Mary widow Patrick h 10 Candace
" Mary widow h 17 Grand
" Mary A housekeeper h 40 Saratoga
" Mary A widow John h 114 Crary
" Mary A F Miss h 15 Gano
" Mary E h 61 Bernon
" Mary E bds 3 Mt Vernon
" Mary E bookkeeper bds 24 Woonasquatucket av [Jewett
" Mary E bookkeeper 10 Abbott Park pl bds 53
" Mary E boxmaker bds 56 Daboll [Cottage
" Mary H clerk 520 Grosvenor bldg bds 36
" Mary L teacher Branch-av school bds 260 Montgomery av [Providence
" Mary P steno 705 Grosvenor bldg bds 28
" Mary T widow John F h 1 Thayer
" Matthew calico printer bds 109 Berkshire
" Matthew J mgr Empire theatre h 208 Sackett
" Matthew J (U S A) h 54 Corliss
" Michael (U S A) bds 67 Goddard
" Michael painter bds 871 Manton av
" Michael helper h 18 Washburn
" Michael silversmith h 126 Waldo
" Nellie A h 61 Bernon
" Nellie J laundress bds 470 Fountain
" Nicholas J comp Journal h 30 Health av
" Owen foreman water dept 74 Henderson h 56 Daboll [wells av
" Patrick breweryworker 35 Jackson h 45 At-
" Patrick driver h 170 Aborn
" Patrick driver h 71 Harold
" Patrick gardener h 40 Jenkins
" Patrick F died March 3 1918
" Patrick F laborer h 267 Blackstone
" Patrick J calker h 249 Public
" Peter bleachery rms 61 Manton av
" Peter foreman 355 Valley bds 7 Turner
" Peter hostler h 581 Chalkstone av
" Peter laborer rms 286 Fountain
" Peter F teamster 243 Westminster
" Peter F traffic mgr h 115 Academy av
" Peter J woolsorter h 663 Broadway
" Peter L laborer bds 17 Amherst
" Peter S clerk bds 36 Cottage
" Philip blacksmith bds 33 Constitution
" Richard elevatortender bds 92 Bowdoin
" Robert E machinist City Hall h 29 Doyle av
" Rose A operative bds 122 Lockwood
" Sarah widow George h rear 15 Chaffee
" Sarah widow John h 871 Manton av
" Sylvester L wholesale charcoal 10 Edna h 40 Linwood av
" Terrence J laborer h 536 Prairie av
" Thomas h 23 Marvin
" Thomas jeweler bds 114 Crary
" Thomas jr died Oct 6 1918
" Thomas F chaser h 172 Lester
" Thomas F jeweler bds 12 Marlborough av
" Thomas F machinist h 20 Home av
" Thomas J carpenter h 22 Powder Mill
" Thomas J polisher h 54 Corliss
" Thomas J salesman 102 Grosvenor bldg bds 17 Primrose
" Thomas J jr civil engineer bds 22 Capwell
" Vincent B (U S A) bds 143 River av
" William E asst traffic chief 112 Union h at Pawtucket
" William E janitor bds 40 Jenkins
" William F engineer h 85 Thurbers av
" William F laborer bds 373 Sayles
" William H machinist bds 143 River av
" William H rubberworker h 373 Sayles
" Winifred widow John W h 231 Lockwood
" see REILLEY RILEY and O'REILLY

Reina Nellie Mrs h 387 Eddy

Reinacher Otto h 98 Peace

Reiner Co druggists 29 and 372 Westminster, Dorrance cor Washington 120 Washington 15 Weybosset and 268 and 270 Thayer
" Nicholas F (Reiner Co) h at Edgewood

Reinhardt Charles F W (Reinhardt Mfg Co) h at Pawtuxet
" E clerk 93 Weybosset
" Mfg Co mfg jewelers 167 Dorrance [penter
" William O (Reinhardt Mfg Co) rms 58 Car-

Reirdon Daniel clerk 157 S Main bds 37 Arnold
" Elizabeth M clerk 33 Broad bds 37 Arnold
" Robert M teacher of dancing bds 37 Arnold
" William switchman h 37 Arnold
" see REARDON
Reis Antonio laborer h r 33 East
" George H (Pawtucket) h 60 Mt Hope av
" Manuel laborer h 468 Benefit
" Michael laborer h 426 Benefit
" Nascimento longshoreman bds 496 Benefit
" see REECE REES and REESE
Reiser Joseph, B & S bds 81 W Park
Reisler John weaver h 21 Aspinwall ct
Reisman Frederick W h 139 Rutherglen av
" Katherine widow Herman H bds 159 Rutherglen av
" Mildred asst Recorder of Deeds Office City Hall bds 139 Rutherglen av
Reiss Florian A machinist h 42 Calder
" Louis tinsmith h 23½ Howell [York city
Reiter Lues pres Rau Fastener Co h at New
Reitman Annie jeweler bds 68 Gay [av h do
" Rebecca widow Selig dressmaker 333 Willard
" Samuel h 68 Gay
Reits Walter laborer bds 19 Chaffee
Reitzel William C clerk R I Co 100 Fountain h 931 Maryland av
Reizen Hyman clothing 143 S Main h 176 Jewett
Rekrut Emil jeweler h 18 Bishop
" James D carpenter 130 Clifford h 41 Pilgrim
" John carpenter 130 Clifford h 36 Hilton
Reliable Hard Enameling Co (Fred LaBanca) prop 151 Pine
" Sales Co commission merchants 199 N Main
" Shoe Repairing Co (Peter Graziano, Mollie Murphy) 148 Washington
" Shoe Shop Inc 220 Weybosset
" Tailoring Co 447 Westminster rm 4
" Upholstery Co (Joseph Jacobson) 223 N Main
RELIABLE VULCANIZING CO tire dealers and vulcanizers 40 Aborn—See page 1273
Reliance Delivery (M M Keilty) 376 Weybosset
RELIANCE MFG CO (D A Hart, D E Partelow) jewelry mfrs 144 Pine—See page 1149
Remey Florence tel opr bds 142 Courtland
Remick Herbert W purch agt 70 S Main h at Riverside
" Minnie seamstress R I Hospital
" Minnie Mrs h 41 Parsonage
Remillard Frank E (U S N) bds 68 Corliss
" Lambert laborer h 45 Dart
" Mary operative bds 45 Dart
" Mary L Mrs dressmaker 68 Corliss h do
" Mildred widow Joseph h 15 O'Neil
Remily Jerry N enameler h 719 Cranston
Remington Albert A treas Horace Remington & Son Co h at Attleboro Mass
" Almie H Mrs h 441 Angell
" Anella V prin Eddy-st school h 76 Baxter
" Arthur D train despatcher rm 201 Union station h 125 Pearl
" Arthur M foreman 62 Page h at Lincoln Park
" A Isabelle bds 441 Angell
" Benjamin F teamster h 103 Atwood [rose
" Byron A treas Herb-O-Phosa Co h 143 Mel-
" Caroline M widow George H bds 154 Taber av
" Charles painter bds 402 Knight
" Charles C (Atwood, Remington & Cosgrove) h 12 University av
" Charles D painter h 26 Hollis
" Christopher H carpenter bds 71 Kossuth
" Clarence G 91 Friendship h at Attleboro Mass
" Cyrus H expressman h 116 Laurel Hill av
" C Avis asst 221 Butler Exchange bds 12 Westcott av
" D & Son (E R Trowbridge and H O Potter) cotton brokers 4 S Water
" Edgar D clerk 11 Eddy bds at Edgewood
" Edward J loomfixer h 76 Seamans
" Elizabeth U housekeeper 390 Broadway
" Ella M Mrs h 85 Moore
" Elsie M laundress bds 26 Hollis
" Ferdinand A mgr 266 Cranston h 42 Hudson
" Frank machinist h 59 Rosedale
" Frank E mgr 761½ Broad h 79 Moore
" Frank E Co undertakers 761½ Broad
" Frederick A (U S A) bds 76 Seamans
" George H laborer Ernest-st pumping sta bds 33 Colfax
" Harold E (U S A) bds 12 Westcott av
" Harold W real estate h 574 Westminster
" Harriet M steno Ind Trust Co bds 596 Public
" Harry W clerk International Braid Co h 58 Atlantic av
" Helen T bds 85 Moore

Remington
" Henry R foreman 36 Garnet h 12 Westcott av
" Holden rem to Pawtucket
" Horace pres Horace Remington & Son Co h 172 Adelaide av
REMINGTON HORACE & SON CO gold and silver refiners 37 Garnet office 91 Friendship—See page 1236
" Horace E sec Horace Remington & Son Co h 166 Adelaide av
" Lawrence H inspector h 135 Bridgham
" Lena F Mrs dressmaker 12 Westcott av h do
REMINGTON LILLIAN H Mrs teacher of dancing 558 Westminster h 135 Bridgham —See page 1273
" Lorenzo D h 874 Broad
" L E bds 54 Lester
" Mary widow Henry A h 120 Potter's av
" Mary B Miss music teacher h 76 Baxter
" Oliver W clerk tax dept City Hall h 596 Public
REMINGTON PRINTING CO J E Hurley pres B P Moulton sec and treas printers 10 Abbott Park pl—See page 1218
" Sadie T bds 172 Adelaide av [Couples
" Samuel T bds Home for Aged Men & Aged
" Samuel W foreman 42 Pine h 7 Emeline
" Sarah A widow William H died Sept 15 1918
" Sarah A A widow William B h 596 Public
" Thomas P polisher bds 573 Potter's av
" Typewriter Co Inc 55 Weybosset
" Walter T rms 344 Broad
Remlance Ada bds 11 Downing
Remlinger Ella Mrs bds 441 Angell
Remmer Nathan W wholesale dry goods 123 N Main h 728 do
Remus Frank weaver h 10 Tuxedo av
" Henry weaver bds 12 Tuxedo av
Renaud Alfred chauffeur bds 700 Public
" Paul clerk 443 Pine
" Rose nurse 70 Camp bds do
" Theophile bronseworker h 700 Public
Rendine Francesco baker 93 Weybosset h 24 Grape
" Pasquale blacksmith 140 Acorn h 154 Spruce
Reneaux Oscar pipe coverer h 29 Hannah
Renegalito Michele laborer h 56 Crary
Renehan Albert W platformman Am Railway Ex bds 315 Orms
" Andrew J foreman h 315 Orms
" Andrew J Mrs dressmaker 315 Orms h do
" Edward rem to Newport
" Ernest (U S A) bds 315 Orms
" Harold (U S A) bds 315 Orms
" Leon chauffeur h 122 Faith
" Michael J boilermaker h 43 Yale av
Renell Minnie E widow Joseph bds 827 N Main
Reney Harold A clerk 61 Peck bds at E Prov [av
" see REENEY
Renfree Mary A widow James H bds 573 Potter's
" William C 15 Bough h at Lakewood
Renken August T baker 75 Hope h 81 do
RENN see RINN WRENN and WRINN [Sixth
Rennick James clerk North station P O h 146
Rennie Catharine R nurse rms 147 Benefit
" Ralph salesman 243 Westminster
Reno Elizabeth widow Michael h 32 Hill
Renola Antonio laborer h 203 Cedar
Renshaw John h 154 Porter
" Wilfrid draftsman B & S bds at Pawtucket
Renton Elmer H clerk 207 Union station h 82 Algonquin
" Franklin G overseer h 34 Taylor
" John E jeweler h 82 Algonquin
Rensi Alessandro laborer h 335 Pocasset av
" Alfonso shoemaker 47 Luna h do
" Alfredo foreman bds 33 Marietta
" Antonio jeweler bds 16 Africa
" Aurelio stonesetter h 107 Ridge
" Custode dyer h 77 Ridge
" Domenick clerk bds 77 Ridge
" Domenico tailor h 16 Africa
" Filomena widow h 33 Marietta
" John shoe repairer 831 Broad h 839 do
" Luciano watchman h 138 Ledge
" Michael fileworker h 4 Courtland
" Michele laborer h rear 54 Hawkins
" Nicole jeweler h 202 Pocasset av
" Pasquale diecutter h 61 Congress av
" Raffaelo clerk bds 77 Ridge
" Saverio clerk bds 47 Luna
Rensulli Luigi tailor h 13 Manson
" Pasquale tailor h 13 Pequot
Rensullo Gaetano mason h 94 Sutton
Reo Tommaso laborer h 448 Branch av

Reoch Jennie M teacher Benefit school bds 158 Cypress
Reopell George E clerk 107 Washington h 438 Broadway [Cranston
Reopelle William L collector 365 Westminster h at
Reou Louis conductor h 15 Frederick [Eaton
Reough Henry conductor N Y, N H & H h 40
Replogle Matilda S widow Thomas h 265 Rhodes
" Robert S mgr bds 265 Rhodes [Rhodes
" Sabina L clerk 211 Union station bds 265
" William B clerk bds 265 Rhodes
Repose John baker 380 Westminster
" Joseph meatcutter 380 Westminster
REPUBLIC TRUCKS John O'Donnell distributor 1645 Westminster—See bottom edge of leaves and page 1029
Republican Club of R I 240 Butler Exchange
REPUBLICAN STATE COMMITTEE 228 Butler Exchange
Rervichi Carl carpenter h 97 Willard av
Rervis Hugh laborer h 16 Olney
Resh Benjamin musician h 109 Taylor
" Bros (Joseph and Samuel) junk 440 S Water
" Charlotte bookkeeper 104 Point b 51 Bishop
" Joseph (Resh Bros) bds 41 Robinson
" Samuel (Resh Bros) h 51 Bishop
Resnick Abraham pedler h 7 Goddard
" Benjamin pedler h 453 Chalkstone av [av
" Edith clerk 244 Weybosset bds 42 Carrington
" Esther clerk bds 36 Douglas av
" Ida saleswoman bds 36 Douglas av
" Louis tailor h 36 Douglas av
" Max operative h 43 Bogman
" Morris pedler h 23 Goddard
" Morris pedler h 10 N Davis
" Moses driller h 42A Carrington av
" Paula widow Isaac h 229 Blackstone
" Rose widow Sam h 15 Delhi
" Samuel clerk 47 Eddy h 123 Pratt
" Sarah jeweler h 15 Delhi
Ressino Julian fireman h 3 Newton
Restante Pietro laborer h 11 Hauxhurst
Restini Giuseppe grocer 137 Atwells av h 126 do
Restivo Francesco pedler h 100 Tell
" Giovanne pedler h 115 Gesler
" Mariano pedler h 177 Wallace
" Vincenzo pedler h 108 Penn
Reta Angela R clerk bds 880 River av
Retacco Gennaro laborer h 18 Crout
" Salvatore jeweler bds 18 Crout
Retzloff Philip H coremaker h 80 Camden av
Reuben Eretsian grocer 105 Chestnut rms 117 do
" see RUBIN
Reuter Bag & Burlap Co 34 Ash
" Carl G butcher h 26 Stenton av [Thayer
" J Henry executive sec 225 State House h 315
" Rubin pedler h 242 Prairie av [Ash
" William (Reuter Bag & Burlap Co) bds 34
Reutlinger Albert rem to Edgewood [av
" Frederick E W stonesetter h 202 Rochambeau
" Henry G stonesetter h 22 Turner [beau av
" Katherine widow Gottlieb bds 202 Rocham-
Revard Doning J machinist h 1014 Atwells av
Revell Joseph laborer h 196 Swan
Revens Garrett E baker h 271 Rhodes
" John h 267 Rhodes
" John J electrician h 107 Point
Revere Hotel, W F Maines prop 116 Dorrance
" Rubber Co 355 Valley
Revie David W (U S N) bds 27 Clyde
" Elizabeth A clerk 15–17 Gordon av b 27 Clyde
" George h 27 Clyde
" George jr B & S bds 27 Clyde
" Hector loomfixer rms 208 Pine
" James W (U S A) bds 27 Clyde
" John B (U S A) bds 26 Clyde
Revis Mary E Mrs h 12 Lyall court
Rewen Joseph h 142 Calhoun av
Rex George M accountant 525 Industrial Trust bldg h at Pawtucket
" Mfg Co jewelers 14 Blount 3d floor
Rexford Daisy clerk bds 51 Hamlin
" Fred C toolmaker h 51 Hamlin
" Mary J clerk h 1085 Elmwood av
" Sarah clerk bds 1085 Elmwood av
Reynolds Abby A widow Thomas P h 175 Lowell av [Plainfield
" Abel clerk N E L Co Turk's Head bldg h 417
" Agnes bds 84 Wisdom av [bds 94 Eighth
" Alban P (National Mfg & Electro Plating Co)
" Albert J clerk R I Tool Co b 2 Eva [wood
" Albert S salesman 48 Exchange pl h at Edge-
" Alfred J clerk R I Tool Co bds 2 Eva
" Alice M clerk B & S bds 73 Harrison
" Arthur F (U S A) b 12 Norwich av

Reynolds
" Arthur J letter carrier bds 26 Pequot
" Bartholomew E pedler h 1420 Broad
" Belle R h 63 Ford [konk Mass
" Benjamin A clerk 38 Westminster h at See-
" Beriah G Mrs bds 200 Waterman
" Bernard fireman 45 Waldo h 167 Wood
" Bessie (Byrne & Reynolds) fancy goods 1 Arcade bds at Cranston
" Bridget widow Henry H died
" Bridget A h 839 Douglas av
" Carrie M Miss h 417 Plainfield
" Catherine Miss h 437 Fountain [Sprague
" Catherine variety 120 Elmwood av h 21
" Catherine M housekeeper 38 Pekin
" Catherine M Mrs h 23 Valley
" Charles installer rms 235 Dean
" Charles (jeweler) died 1918
" Charles A wireworker h 129 Park
" Charles B auto supplies and sporting goods 37 Weybosset rm 24 h at Wickford
" Charles D died April 1 1918
" Charles J surveyor lumber 546 Atwells av h at East Greenwich
" Charles O electrician 112 Union bds 235 Dean
REYNOLDS CHARLES S mfg stationer and printer also loose leaf devices 37 Weybosset 4th floor h 380 Lloyd av and at Wickford—See page 1219
" Charlotte M stonesetter bds 278 Plain
" Clarence A receiving clerk h 34 Whitney
" Clarence L clerk 313 W Exchange h 93 Linden
" Clarence N printer h 105 Abbott
" Clarence N jr teacher bds 105 Abbott
" Dorothy D decorator bds 105 Abbott
" Edith M bds 12 Norwich av
" Edmund C collector bds 201 Douglas av
" Edna M inspector bds 1406 Broad
" Edward, B & S bds 113 Davis
" Edward chauffeur h 36 Langdon
" Edward electrician bds 247 Charles
" Edward J rem to Norwood [tur sq
" Edwin C porter Turk's Head bldg h 13 Deca-
" Edwin C jr plater h 12 Norwich av
" Elizabeth widow Henry A bds 37 Hollis
" Elizabeth widow James h 29 Atwells av
" Elizabeth widow Thomas H h 13 Florence
" Elizabeth C bookkeeper 197 Charles bds 159 Hanover [ford
" Elizabeth C phone opr 195 Angell bds 45 Brad-
" Elmer J elevator opr 245 Weybosset bds 64 Calla [42 Central
" Ernest W crew dispatcher 210 Union station h
" Eugene G jeweler's toolmaker h 78 Pekin
" Florence L milliner 829 Elmwood av h do
" Florence P rubberworker bds 63 Ford
" Francis H clerk bds 45 Bradford
" Frank driver 5½ Greene h 45 Bradford
" Frank laborer h 28 Palmer [Messer
" Frank A (Reynolds & Daneker) 97 Canal h 124
" Frank B vice pres and treas Cory & Reynolds Co 25 Congress av h 19 Stimson av
" Frank H carpetlayer 738 Westminster h 104 Sutton
" Frank H engineer h 85 Ford
" Frank H towel supply bds 45 Bradford
" Frank J laborer h 57 Osborn
" Frank J jr (U S A) bds 57 Osborn
" Frank S foreman 23 Acorn h 20 Grove
" Frank W salesman 127 Westminster h at E Providence
" Fred S rem to Boston Mass
" Frederick A died Oct 26 1918
" Frederick C student bds 9 Sackett
" Frederick E operative bds 2 Eva [Smith
" Frederick H clerk 103 Union Station h 651
" F Arthur (U S N) bds 85 Ford
" George E driver bds 129 Lester [Prairie av
" George G pressman 57 Weybosset rm 8 h 63
" George H h 126 Doyle av [Manning
" George T machinery 60 Friendship h 113 E
" George W laborer bds 57 Warren
" Gertrude rms 35 Fenner
" Gertrude E steno bds 38 Pekin
" Gladys E typist R I Hospital Trust Co bds 113 E Manning
" Grace G teacher Peace-st school bds 85 Ford
" Grace H rem to Boston Mass
" Grace I steno 100 Fountain bds 36 Langdon
" Harriet Miss h 4 Bernon [Eighth
" Helen A teacher Greeley-st school bds 94
" Henrietta A widow William C h 64 Calla
" Henry A (Vaughan & Reynolds) 324 Caesar Misch bldg h at Auburn
" Henry A conductor R I Co h 33 Cowper ct

Reynolds
" Henry J civil engineer City Hall h 261 Swan
" Henry S h 60 Evergreen
" Herbert S h 515 Cranston
" Howard A trainman h 172 Admiral
" Hugh M real estate 507 Ind Trust bldg h 267 Washington
" Hugh P teamster bds 23 Valley
" Ida A bookkeeper 46 Snow h at Pawt
" Irene E steno 1032 Grosvenor bds 410 Plain
" Isabel C stenographer bds 167 Wood
" Isabella F Miss h 42 Ophelia
" James clerk 195 Chalkstone av bds 106 Davis
" James night watchman bds 278 Plain
" James teamster h 28 Claverick
" James A h 45 Bradford
" James A jeweler bds 313 Sayles
" James A jr clerk bds 45 Bradford
" James E clerk h 106 Davis
" James E 37 Weybosset rm 24 h at Wickford
" James F clerk 104 Eddy h 87 Canton
" James F molder h 201 Douglas av
" James H jeweler bds 51 Willow
" James J clerk 179 Aborn bds 229 Chestnut
" James J clerk Manville Co Chamber of Commerce bldg h 144 Miller av
" James P (Allenson & Reynolds) plumbers 84 Broad h 191 Colfax
" Jennie Mrs music teacher rms 306 Pine
" Jennie G, B & S bds 57 Osborn
" John bartender University club h at E Prov
" John brewery worker 85 Jackson h 34 Home av
" John dressertender h 2 Eva
" John driver h 137 Livingston
" John helper rms 1019 Westminster
" John machinist h 180 Cranston
" John operator h 49 Commodore
" John (50 Bowlett) rem to New York city
" John F clerk bds 19 Armstrong av
" John F jeweler h 14 French
" John G clerk 169 S Water h 315 Sayles
" John H clerk 219 Benefit bds at E Prov
" John H jeweler h 35 Mulberry
" John J breweryworker h 34 Home av
" John J driver h 51 Willow
" John J teamster bds 23 Valley
" John J (U S A) bds 113 Davis
" Joseph orderly R I Hospital bds do
" Joseph H died Nov 8 1918
" Joseph I clerk 446 Eddy bds 167 Wood
" J Frank clerk bds 49 Commodore
" J Henry woodworker h 9 Fourth
" Lawrence laborer h 11 Staniford
" Leon bds 37 Congress av
" Lillian saleswoman h 73 Harrison
" Lois J steno 33 Broad bds at E Greenwich
" Louis H toolmaker bds 278 Plain
" Louisa L widow Thomas bds 31 Gladstone
" Louise F Mrs h 135 W Park
" Lydia W clerk 291 Westminster bds 23 Daboll
" Mabel bookkeeper 742 Broad b 12 Norwich av
" Malachi laborer bds 178 Rhodes
" Margaret h 5 Walling
" Margaret widow Patrick h 229 Chestnut
" Margaret C jeweler bds 57 Osborn
" Margaret E fitter 275 Westminster
" Maria cleaner 520 Hope bds do
" Maria S nurse B & S bds at E Greenwich
" Martin clerk 253 Fountain h at Arlington
" Mary widow John h 364 Manton av
" Mary widow Patrick h 10 E Transit
" Mary A h 51 Willow
" Mary E seamstress bds 45 Bradford
" Mary L clerk h 42 Central
" Mary L clerk Amer Railway Ex [Pekin
" Mary L Miss milliner 166 Westminster h 38
" Mary V h 178½ Somerset
" Mary V jeweler bds 21 Sprague
" Mary W widow William K h 390 Friendship
" Maud steno bds 73 Harrison
" Maud H bookkeeper 357 Westminster rm 4 h at E Providence
" May jeweler bds 113 Davis
" Michael chaircaner rms 38 Ringgold
" Michael liquors 195 Chalkstone av h 106 Davis
" Michael mason h 159 Hanover
" Michael police station 3 h 19 Armstrong av
" Michael watchman h 278 Plain
" Michael J laborer bds 226 Lockwood
" Michael J laborer bds 178 Rhodes
" Michael J violinist bds 229 Chestnut
" Minnie I clerk 166 Westminster b 38 Pekin
" Moses janitor 6 Thomas rms do
" M A Mrs moving picture opr bds 30 Empire

Reynolds
" Nellie S Mrs nurse Health dept City Hall h 9 Sackett
" Owen E driver h 427 Wickenden
" Owen F liquors 96 Brook h 253 do
" Patrick (10 E Transit) died Oct 14 1918
" Patrick P laborer h 178 Rhodes
REYNOLDS PRESCOTT D decorator 357 Westminster rm 4 h at E Prov—See page 1141
" Raymond, B & S h 58 Candace
" Raymond B clerk B & S h 157 Wood
" Richard J bds 159 Hanover
" Roland M machinist rms 175 Broadway
" Rose jeweler bds 437 Fountain
" Rose widow John h 178 Bay
" Rose widow Patrick h 113 Davis
" Rose A steno 105 Grosvenor bldg b at N Prov
" R Foster pres and sec 25 Congress av h 196 Calla
" Sarah h 16 Woonasquatucket av
" Stamp and Stencil Works, Walter Fenner prop 103 Westminster
" Stephen B salesman B & S h at Riverside
" Susan widow Charles D h 52 Andem
" Thomas h 94 Eighth
" Thomas watchman h 51 Willow
" Thomas A bds 19 Armstrong av
" Thomas C knitter h 1406 Broad
" Thomas F machinist h 21 Common
" Thomas H shipping clerk 1155 Westminster h 9 Fourth
" Thomas P porter h 247 Charles
" Thomas P jr grinder bds 247 Charles
" Valentine J foreman h 13 Florence
" Valentine J jr chauffeur bds 13 Florence
" Victor W B rem to Warren
" Wallace H clerk bds 42 Central
" Walter H toolmaker h 11 Ruggles [av
" Walter J mgr 48 Exchange pl h 271 Webster
" Walter S lawyer and clerk Superior Court, Prov County Court House h 225 Lenox av
" Wilbur T draftsman 241 Harris bds at East Greenwich
" William foreman 52 Page h at Lakewood
REYNOLDS WILLIAM Jr manufacturers' agent 47 Washington rms 146 Broadway—See page 1172
" William A police station 4 h 32 Fillmore
" William C mgr 256 Broad h 289½ Friendship
" William F jeweler bds 51 Willow
" William H representative 201 Grosvenor bldg h 11 Humboldt av
" William J mfrs agt h 146 Broadway
" William J steamfitter h 5 Walling
" William T died Oct 13 1918 [h 143 Ivy
" William W (Warren Teaming Co) 113 Canal
" Winthrop B salesman 60 Pine bds at Johnston
" & Daneker (Frank A Reynolds, James S Daneker) wool and wool waste 97 Canal
" & Son rat drivers 271 Webster av
Resands Mary Mrs h 10 Parsonage
Resendes Antone laborer h 48 Furnace
" August laborer h 53 E Transit
" Benjamin laborer h 92 Transit
" Frank clerk h 113 Tockwotton
" Frank jeweler h 96 Transit
" Frank laborer h 73 Transit
" Joseph jeweler h 1 Thayer
" Michael laborer h 30 Transit
" Michael laborer h 530 Wickenden
" Manuel laborer h 48 Furnace
" Manuel porter h 115 Tockwotton
" Manuel C laborer h 580 Wickenden
" Manuel R grocer 247 Wickenden h 5 Trenton
Resentes Joseph C laborer h 71 Glover
Rheaume Francis (U S A) bds 138 Dudley [av
Rhian Louis blacksmith 16 Hilton h 169 Willard
Rhinehardt William mfg jeweler rms 58 Carpenter
Rhoades Edward F machinist h 84 Jenkins
" Ella N matron Grace Memorial Home 133 Delaine h do
" Harriet S died Nov 6 1918
" Peleg A rms 138 Benefit
" see RHODES
R I Anti-Saloon League 171 Westminster rm 326
" Anti-Tuberculosis Assn 109 Washington rm 506
" Associates 63 Washington rm 42
" Association of Working Women's Clubs 334 Westminster rm 219
" Baking Co Inc 618 Cranston 245 Charles 671 N Main 226 Plainfield and 207 Prairie
" Bank Commissioner State House rm 110
" Baptist State Convention 405 Butler Exch

Rhode Island
" Bible Society, Rev Thomas E Bartlett agt 144 Westminster rm 210
" Board of Public Roads (Automobile Dept) State House rm 1
R I BOILER WORKS (O G, W G and R G Collins) boiler and tank mfrs 614 South Main—See page 1002
" Bottle Co (Ackerman & Wooden) props 34 Ash
R I BRAIDING MACHINE CO 228 Aborn—See page 1172
" Branch National Metal Trades Assn 420 Butler Exchange
" Brass Foundry (A F Boyle) 9–13 Charles
" Brewers Association 63 Washington rm 42
" Brush Co Charles H Grant prop 50 Daniel av
" Bureau of Industrial Statistics and State Census, State House rm 518
" Business Men's Association 221 Howard bldg
" Cap Co 9 Calender 4th floor
" Catholic Orphan Asylum 473 Prairie av
R I CEMENT DRAIN PIPE CO 500 Valley—See page 1178
" Central Directory for Nurses 60 Charles Field
" Chain Co 100 Stewart
" Charcoal Co 10–12 Edna
" Cloth Sponging House (Joseph Cheilek) prop 139 Mathewson rm 607 [set rm 29
" Collection Co (Carleton Studley) 42 Weybosset
" College of Pharmacy 242 N Main
" Color Works (B Heinbach) paint mfrs 19 Calender 4th floor
R I COMMERCIAL SCHOOL see Bryant & Stratton Commercial School 5th and 6th floors Butler Exchange—See page 1240
" Company office 100 Fountain
" Co freight depot 440–446 Eddy
" Co power station ft of Marengo and 15 Dike
" Concrete Co office 4 Market sq rm 8 works 50 Ernest
" Co-operative Coal Co 193 S Water [tain
" Coupling Co C N Richardson prop 366 Foun-
R I COVERING CO steampipe covering 104 S Water—See page 1103
" Creamery Co 145 Dean
" Crown & Cork Co office 96 Aborn factory 35–37 Wainwright [25 Franklin
" Double Tread Tire Co (Aaron R Reffkin) tires
" Electric Protective Company Henry A Barker treas office 32 Custom House st
R I ELECTRICAL EQUIPMENT CO F W Godfrey pres and mgr 45 Washington—See page 1110
" Enameling & Polishing Co 19 Calendar 6th fl
" Equal Suffrage Association 234–235 Butler Exchange
" Exchange novelties 51 Empire rm 605
" Farm Bureau News 416 Federal bldg [bldg
" Finishing Co office 412–418 Hospital Trust
" Fish Co 169 S Water
" Fuel Administration 302 State House
" Fuel Co 138 Washington
" Grinding Worls (Charles F Bishop) 85 Page
" Harbor Commission rm 320 State House
" Historical Society 68 Waterman
" Homeopathic Hospital Nurses' Home 572 Westminster [bldg
" Hospital 593 Eddy treas office Hospital Trust
RHODE ISLAND HOSPITAL TRUST COMPANY H J Wells pres J H Wells sec Hospital Trust bldg—See page 1054
" Hospital Trust Co Safe Deposit Department 15 Westminster
" House Cleaning Co 279 Weybosset [205
" Humane Education Society 17 Exchange rm
RHODE ISLAND IMPROVED CEMENT WORKS CO 131 Farmington av Cranston—See page 1178
" Institute for the Deaf 520 Hope
" Insurance Co 17 Custom House st
" Investment Co 111 Industrial Trust bldg
" Jewelry Co (M Granits) 193 Weybosset
" Label Works Inc 91 Sabin
" Labor Press 55 Eddy rm 301
" Leather Co leather findings 127 Washington
" Medical Society Library 106 Francis
R I METAL & MACHINERY CO (Harry and John Broomfield) 477 Eddy—See page 1182
" Mill Remnants 77 Washington rm 206

Rhode Island
" Mirror & Glass Co (E Zuckerberg) 27 Franklin
" Motor Mart garage Fountain cor Union
" Motor Trucking Co rear 561 S Main
" Music Co publishers 139 Mathewson rm 702
" Mutual Fire Ins Co 815 Grosvenor bldg
R I NEWS COMPANY The booksellers and stationers 21 Pine—See page 1199
" Nickel Plating Works (George H Parker) 33 Garnet
" Normal School, Francis cor Hayes
" Office of the Director of the S S R 206 State House [prop 1 Cowley
" Paint & Wall Paper House, Magnus Olsson
" Paper Stock Co (Abraham Abrich, Manuel Sherman) junk 432 Eddy [27 Penn
" Paving & Granolithic Co granolithic sidewalks
" Peace Society 717 Ind Trust bldg
R I PRINTING CO 60 Weybosset—See page 1222
" Printing Commissioner 305 State House
" Pullclean Towel Co 44 Franklin rm 108
" Pure Water Co 138 Washington
" Red Cross Motor Corp 357 Westminster rm 20
" Registrar of Vital Statistics 315 State House
" Registry and Identification Co Henry J Blanchard sec 44 Franklin
" Rest Cottage 4 Avon
" Roofing Co Inc 238 Plainfield
R I RUG WORKS William D Flagg pres D Manton W Flagg sec-treas office and salesroom 678 Westminster factory 87 Cromwell and 86 Sprague—See page 1071
R I SAFE DEPOSIT CO Waldo M Place sec and treas 49 Westminster and 24 Exchange—See page 1060
" School for the Deaf, Hope cor Cypress
" School of Design 11 Waterman
" School of Music and Dramatic Art 101 Brown
" Security Co brokers 86 Weybosset rm 2
" Shell Fish Co 119 South Water
" Shoe Shine Parlors 2 Westminster
" Society for the Prevention of Cruelty to Animals 17 Exchange rms 201 and 203
" Society for Prevention of Cruelty to Children office 109 Washington home 98 Doyle av
" State Adjutant General's office 117 State House
" State Armory, Henry D Heydon supt Dexter cor Cranston and Parade cor Cranston
" State Attorney General's office Prov County Court House, College cor Benefit
" State Auditor 103 State House
" State Bank Commissioner 110 State House
" State Board of Accounting, Geo M Rex sec 525 Industrial Trust bldg
" State Board of Agriculture 129 State House
" State Board of Dentistry rm 16 State House
" State Board of Education 118 State House
" State Board of Examiners of Barbers 6 State House
" State Board of Health 315 State House
" State Board of Pharmacy 15 State House
" State Board of Public Roads (Auto Dept) 1 State House [State House
" State Board of Public Roads 9, 10, 11 and 12
" State Board of Soldiers' Relief 111 State House [House
" State Board of Tax Commissioners 324 State
" State Bureau of Industrial Statistics 318 State House [State House
" State Commissioner of Inland Fisheries 304
" State Commissioner of Public Schools 118–120 State House [State House
" State Commissioners of Shell Fisheries 301
" State Executive Department 225 State House
" State Factory Inspector 306 State House
" State Free Employment Bureau 80–82 Mathewson [State House
" State Harbor Improvement Commission 114
" State House Commission 123 State House
" State Insurance Commissioner 107 State House [Benefit
" State Law Library, Court House, College cor
" State Library 208 State House
" State Normal School, Park cor Hayes
" State Penal and Charitable Commission 127 State House [House
" State Public Utilities Commission 122 State

PROVIDENCE PUBLIC MARKET CO. FOOD SPECIALISTS
Make Free use of our Facilities

Rhode Island
" State Purchasing Agent 18 State House
" State Registrar of Vita Statistics 315 State House [House
" State Returning Board 8A and 108 State
" State Sealer Weights and Measures 20 State House
" State Secretary of 219 State House
" State Sheriffs' office Prov County Court House, College cor Benefit
" State Sixth District Court 150 Benefit
" State Superior Court, Benefit cor College
" State Supreme Court 205 Benefit
" State Treasurer's office 102 State House
" Suburban Railway Co 100 Fountain [rm 408
" Sunday School Association 511 Westminster
" Supply Co furniture 755 Westminster
" Supply and Engineering Co steam supplies 156 to 166 W Exchange [Exchange
" Supply & Sprinkler Co steam supplies 156 W
R I TELEPHONE & ELECTRIC CO H A Breckenridge treas 55 Pine—See page 1111
" Tobacco Co 597 Westminster
RHODE ISLAND TOOL CO machinists bolt and screw mfrs 148 W River—See page 1064
" Vehicle Co (Joseph T Avila) 408 Wickenden
" Vending Machine Co Inc 212 Union rm 310
" Vinegar Mfg Co 89 Printery
" Violin School, Seeley and O'Brien mgrs 661 Westminster rms 9 and 10
R I WAREHOUSE CO Elmer J Greene agent 90 Friendship—See page 1271
" Welding Co 25 Bath [tain
" Wheel Co wagon wheels and hubs 354 Foun-
" Wholesale Grocery Co (Morris Abramowits, Saul Abrams) 220 Chalkstone av
R I WINDOW CLEANING CO 447 Westminster—See page 1267
R I WIRE WORKS office salesroom and factory 45 Willard av—See page 1269
" Woman's Committee of Civic Welfare 307 State House [Butler Exchange
" Women's Christian Temperance Union 319
" Working Boys' Home 90 Park
" Yarn Co 235 Charles
Rhodes Anna C widow Charles W h 80 Summer
" Arthur A (Marsh & Rhodes) lawyer 86 Weybosset rm 52A bds at Pawtuxet
" Charles wool sorter b 171½ Hudson
" Christopher died August 10 1918 [ana av
" Clarence O carrier Edgewood P O h 97 Indi-
" Edward machinist bds 84 Jenkins [tuxet
" Edward S vice pres 47 Exchange pl h at Paw-
" Eleanor H rem to Belmont Mass
" Elisha h 97 Mitchell
" Ernest (U S A) bds 48 Roanoke
" Estelle Miss h rear 93 Althea
" Frank B (R & T Mfg Co) mfg jeweler rear 95 Pine h at Johnston
" Frank W salesman 292 Westminster h at Pawtuxet [390 do
" Frederick E bookkeeper 350 Weybosset rms
" Frederick H jeweler h 136 Sorrento
" Frederick M 318 State House h 95 Adelaide av
" George H cooper h 22 Calder
" George N clerk B & S h 82 Berkley
" George W dep sheriff Prov County Court House h at Auburn
" George W sec British Club 254 Weybosset
" Harry clerk 355 Valley h at Auburn
" Harry T clerk h 981 Chalkstone av
" Harvey W molder 25 Hoyle
" Irving W buyer 243 Westminster h at E Prov
" James C motorman h 884 Broad
" Joseph C chauffeur h 212 Saratoga
" Julia M widow Handy bds 49 Winter
" J P Company (H B Andrews) cotton dealers 24 N Main
" Maria A h 111 Ocean
" Mary A student bds 260 Morris av
" S Ida Mrs rms 267 Washington [E Prov
" Thomas A steno American Cotton Oil h at
" Thomas E driver h 236 Vermont av
" Waldo P public accountant 260 Morris av h do
" see RHOADES
Rhody Auto Supply Co The (Samuel Waldman) auto supplies 120–122 Empire
" Leo machinist h 24 Eden
Rianna Domenico driver h 21 Crout
Riano Stefano carpenter h 72 Knight
Riback Benjamin cigarmaker h 87 Lippitt
" Philip clerk bds 87 Lippitt
" Samuel conductor h 61 Seventh
Ribassi Domenico laborer h 27 Eutaw
Ribiski Andrew H weaver bds 38 Julian
Ricabito Francesco laborer h 15 Touro
Ricamo Francesco laborer h 16 Nahant
Ricard Alphonse jeweler rms 715 Westminster
" Felix janitor h 25 Julian
" see RICORD
Ricardi Ottavio laborer h 30 Murphy
" Vincenzo shoemaker 630 Charles h do
Ricardo Riccardi painter h 9½ America
Rice Christina jeweler bds 639 Charles
Riccardi Carmine laborer h 117 Spruce
" Olympia Mrs bookkeeper 2 Market sq h 89 Courtland
Ricci Alfonso h 654 Charles
" Alfonso shoe repairer 962 Manton av h at Lymansville
" Alfonso weaver h 57 Tell
" Andrew driver bds 50 Hall
" Antimo laborer bds 243 Broadway
" Antonio ironworker h 219 Carpenter
" Antonio laborer h 97 Hawkins
" Antonio, Screw Co h 36 Grape
" Antonio shoe repairer 518 Prairie av h at Marieville
" Camillo h 159 Penn
" Camillo bricklayer h 63 Brayton av
" Carmine laborer h 448 Admiral
" Charles chauffeur 110 N Main b 159 Penn
" Clalio weaver bds 11 Spruce
" Costanso laborer h 94 Ridge
" Crescenze driver h 448 Admiral
" Domenico driver h 335 Pocasset av
" Domenico toolmaker bds 11 Spruce
" Domenico weaver h 11 Peter
" Domenico (U S A) bds 159 Penn
" Emilio weaver h 827 Charles
" Federico (U S A) bds 159 Penn
" Felix grocer 62 Veasie h do
" Filomena jewelr bds 126 Atwells av
" Francesco spinner h 36 Grape
" Gaetano laborer h 16 Sutton
" Giacomo helper h 29 Hereford
" Gina weaver bds 654 Charles
" Giovanne laborer h 343 Laurel Hill av
" Giovanne laborer h 4 Ring
" Giovanni dyer h 107 Hassan
" Giulio weaver h 827 Charles
" Giuseppe laborer h 58 Ledge
" Giuseppe laborer h 46 Marietta
" Giuseppe (U S A) bds 4 Ring
" James (Ricci & Colaluca) h 619 Douglas av
" James helper bds 50 Hall
" James machinist h 5 Veto
" James V mgr h 1299 Eddy
" Jennie stonesetter b 278 Atwells av
" Joseph janitor h 642 Charlex
" Joseph A sub clerk P O bds 52 Coggeshall
" Joseph R tailor 108 Eddy h 21 Aventine av
" Luigi laborer h 624 Charles
" Luigi laborer h 59 Hassan
" Luigi salesman bds 15 Mowry
" Luigi (U S A) bds 4 Ring
" Nicola grocer 40 Hawkins h do
" Nicola operative h 36 Grape
" Nicola weaver h 34 Marietta
" Ottavina fireman bds 11 Spruce
" Pamfilo laborer h 11 Spruce
" Paolo shoemaker h rear 525 Charles
" Pasquale jeweler h 239 Atwells av
" Pasquale laborer h 25 Social
" Pasquale, R R freight h 19 Piedmont
" Pasquale tailor h 16 Africa
" Pasqualina bds 59 Hassan
" Pietro (U S N) bds 11 Peter
" Raffaele machinist h 126 Atwells av
" Salvatore barber 381 Atwells av
" Settimini rem to Columbus Ohio
" Theresa widow Francesco h 19 Douglas av
" Thomas laborer h 81 Ashburton
" Thomas sta engineer h 195 Unit
" Tommaso laborer h 70 Hall
" Tommaso laborer h 97 Ethan
" Tommasso laborer h 50 Grape
" Tulio lacemaker h 9 Hillhurst
" Vincenso laborer h 27 Swiss
" Vincenso laborer h 51 Leo av
" William plumber's helper h 619 Douglas av
" & Colaluca (Joachim Ricci and Michele Colaluca) liquors 584 Douglas av
" & Nardi barber (Salvatore and Vincenso) 381 Atwells av
Ricciardi Joseph barber h 51 Job
" Luigi weaver bds 67 Knight
Riccio James operative h 73 Phebe
Riccitelli Antonio jeweler bds 108 Sutton
" Bernardo driver bds 108 Sutton

Riccitelli
" Costantino E plumber 9 Courtland h do
" Domenico tailor h 417 Atwells av
" John rubberworker h 23 Diamond
" Nicola laborer h 108 Sutton
" Vincenzo barber 240 Amherst h 26 Ames
Riccitillo Giuseppe laborer h 42 Hillhurst
Riccius Agnes J teacher George J West school bds 974 Smith
" Alfred (U S A) h 124 Wesleyan av
" Edward C grocer 564 Smith h 974 do
" Edward C jr (U S N) bds 974 Smith
" Gertrude bookkeeper 564 Smith h 974 do
" Gustav h 908 Branch av
" Gustave A electroplater h 95 Providence
" Lillian A music teacher 974 Smith bds do
" William jeweler h 908 Branch av
Ricciuti Alexander, B & S bds 117 Rome av
" Annie jeweler bds 353 Laurel Hill av
" Giovanne A laborer bds 111 Naples av
" Liberato laborer h 117 Rome av
" Luigi laborer h 353 Laurel Hill av
RICCO COMPANY Inc dyestuffs and chemicals 217 Canal—See page 1072
" Nicholas laborer h 89 Gray
Rice Albert laborer bds 616 Atwells av
" Annie widow Ernest E h 104 Lenox av
" Annie B widow Henry C h 20 Lewis
" Benjamin coppersmith h 58 Howell
" Bridget widow Cornelius h 138 Pocasset av
" Carl E salesman 89 Weybosset h 62 Oakland av
" Catharine Mrs died Dec 27 1918
" Catherine E widow Louis V h 15 Rutland
" Celia housekeeper 11 Greene
" Charles P mgr 9 Calender h at N Providence
" Charlotte E widow Anson T h 488 Public
" Chester R conductor N Y, N H & H h 103 Laura
" Dana student bds 151 Sessions
" Edward F toolmaker h 22 Gladstone
" Ernest E died April 30 1918
" Frank weaver rms 612 Broadway
" Frederick H mgr 86 Weybosset rm 8 also news stand 208 Atwells av h 150 do
" George carpenter bds 181 Potter's av
" George A bds 151 Reynolds av
" George A toolmaker h 99 Chapin av
" George H painter 74 Carpenter h do
" George M mgr 219 Weybosset h at Pawtuxet
" Grover, Record and Guide 832 Industrial Trust bldg h 608 Hope
" Hannah widow bds 69 Stampers
" Harry capmaker h 56½ Goddard
" Henry W (Hallam-Rice Co) mfg jewelers 59 Page h at Pawtucket
" Herbert A attorney general Prov County Court House and lawyer 808–809 Hospital Trust bldg h 158 Medway
" Herbert Wayland pres and treas U S Gutta Percha Paint Co 12 Dudley h 420 Angell
" Howard B salesman 706 Lapham bldg h 268 Webster av [rose
" Howard L mgr 206 Elmwood av h 222 Mel-
" Isaac (N E Glass Works) 110 W Exchange h 226 Saratoga
" Israel jitney driver bds 376 Orms
" James A bookkeeper 131 Washington rm 315 h at Pawtucket
" Jennie E widow David h 234 Pocasset av
" John C h 103 Laura
" John T clerk bds 47 Brighton
" Joseph H laborer h 63 Hilton
" Laura F housekeeper 21 Constitution
" Lonnie V clerk 302 Thurber's av bds 124 Miller av
" Louis laborer h 376 Orms
" Marion L teacher Bridgham grammar school bds 488 Public [Pawtucket
" Marshall M bookkeeper 219 Weybosset bds at
" Mary J Mrs h 151 Sessions
" May L artist bds 46 Providence
" May L steno 109 Washington rm 506 bds 234 Pocasset av
" Oliph W carpenter h 99 Pocasset av
" Owen police station 5 h 47 Brighton
" Persis C music teacher 51 Bridgham bds do
" Robert C clerk bds 74 Carpenter
" Samuel rem to New York City
" Sophia widow Leon B h 202 Eastwood av
" Stella housekeeper bds 128 Lexington av
" Stephen H fireman bds 19 Mulberry
" Theresa Miss h 193 Point
" Thomas F driver bds 105 Grand View
" Vernon religious sec Y M C A h 61 Moore

Rice
" Walter C & Co plumbers 24 Cranston
" Walter L bookkeeper R I Hospital Trust Co h 303 Washington and at Bristol Highlands
" Wayland W (U S A) chemical engineer 12 Dudley bds 420 Angell
" Wilbur L (U S A) bds 420 Angell
" William jeweler bds 92 Chalkstone av
" William A baker 221 Dean h 158 Broadway
" William H photographer rms 136 Broadway
" William O first asst supt R I Hospital h 42 Lockwood
" William O motorman h 97½ Alverson av
" Winifred M teacher 405 Angell h 329 Olney
" & Hutchins Inc shoes 406 Butler Exchange
Riceberg William boots and shoes h 164 Reynolds av
Rich Agnes C music teacher bds 114 Bogman
" Anna M bds 114 Bogman
" Augustus H Mrs bds 111 S Angell
" A Lindsay bookkeeper Westminster Bank h at Edgewood [Ohio av
" Belle M teacher California-av school h 303
" Benjamin engineer h 272 Admiral
" Catherine G widow John J h 114 Bogman
" Charles A designer B & S h 208 Indiana av
" Charles C rem to Auburn
" Chester H brakeman h 32 Longmont
" Chester H jr (U S A) bds 32 Longmont
" Edward chauffeur h 21 Aventine av
" Edward W teller R I Hospital Trust Co h 18 Lauriston
" Elisabeth widow Francis h 189 Bridgham
" Emma F dentist 272 Smith bds do [wood
" Ephrain L adv mgr 231 S Main h at Edge-
" Frank barber Hotel Perrin [wood
" Frank J buyer 243 Westminster h at Edge-
" George E rms 271 Washington
" Hattie E teacher Bridgham-st school bds 373 Plainfield
" Herman S (H S Rich & Co) h 298 Wayland av
" Hubert icecream mfr 373 Plainfield h do
" H S & Co (Herman S Rich) cotton yarns 150 S Water
" Jacob M clerk 139 Douglas av [bers av
" Joseph T foreman 40 Clifford rms 362 Thur-
" Julia B A Mrs h 16 Lauriston
" Martin W shipper 150 S Water h at Pawtucket
" Mary T jeweler bds 114 Bogman
" Moses B master mariner h 50 Prairie av
" Myer E clerk h 264 Charles
" Robert (U S A) bds 261 Broadway
" Wilbert clerk 169 S Water h East Providence
" William G mgr coke sales dept 7th floor Turk's Head bldg h 12 Cole av
Richard Alexander draftsman 355 Harris av h 95 Newark
" Alphe J helper 116 Clifford h 183 Bay
" Anthony motorman h 76 Diamond
" Charles A laborer h 63 Appleton
" Clarisse Mrs variety 249 Manton av h do
" Cyrille N weaver h 47 Capron
" Edward planer bds 41 Constitution
" Ethel M clerk bds 22 Creighton
" Etienne harnessmaker 295 N Main h 22 Creighton
" Eugene h 249 Manton av
" Eugene L trainman h 251 Manton av
" Eugene W clerk 18 Snow bds 54 Willow
" Frank R painter h 58 Capron
" George weaver bds 110 Delaine
" Gladys L bds 22 Creighton
" Gus cigarmaker bds 784 Westminster
" Henry engineer h 37 Hudson
" Irving E physician bds 22 Creighton
" Joseph E mgr 47 Ocean h 252 Cranston
" Josephine Mrs h 54 Willow
" Louis H chauffeur bds 54 Willow
" Louis N h 308 Manton av
" Louise widow Albert h 368 Weybosset
" Margaret widow Napoleon h 58 Capron
" Mary grocer 183 Bay h do
" Max operative rms 102 Broadway
" Myrtle C bds 369 Broadway
" Nemese (U S A) bds 58 Cypron
" Octavia widow Cyrille h 63 Appleton
" Peter shoemaker 3 Governor h 5 do
" Philip variety 684 Manton av h do
" Raymond A clerk bds 22 Creighton
" Thomas operative bds 684 Manton av
" Vincent engineer h 215 Plain
" Walter R foreman bds 307 Dean
Richards Adell salesman 32 N Main h at Pawt
" Alfred carrier Elmwood P O h 4 Sumter
" Alfred laborer h 183 Bay

Richards
" Alice E steno bds 105 Providence
" Antone laborer h 15 Trenton
" Benjamin J foreman B & S h 57 Ruggles
" Bertha D widow Edward h 275 Thayer
" Byron U sec State Board of Health and State Registrar of Vital Statistics 315 State House h at Pawtucket
" Charles foreman B & S h 118 Francis
" Charles foreman A A Presbrey & Sons h 41 Constitution
" Charles A L Mrs h 188 Bowen
" Charles H bookkeeper h 197 Waterman
" Charles H clerk P O bds 48 Walling
" Charles I asst engineer pumping sta Ernest h 121 Pavilion av
" Clarence asst chief clerk Union station rm 211 bds at Riverside
" Clementine widow Charles F died Mar 29 1918
" Cora E widow Charles A h 202 Ontario
" David baker 1890 Westminster
" David foreman h 21 Priscilla av
" David J painter h 13 Lyall Court
" Earl T engineer 1009 Hospital Trust bldg bds at Edgewood
" Edith clerk bds 57 Ruggles
" Edward rem to Howard
" Edward T foreman 241 Allen's av h 1119 Eddy
" Ellen F widow Thomas A h 16 Hawthorne
" Elma widow George bds 4 Sumter
" Fred watchman h 61 Bancroft
" George captain rem to Philadelphia Pa
" George percher h 85 Barbara [bosset
" George A clerk 175 Westminster bds 368 Wey-
" George A conductor h 397 Plainfield
" George F carrier Elmwood P O bds 268 Alabama av
" George H coachman 369 Broadway h rear do
" Gertrude A teacher Laurel Hill-av school bds 21 Priscilla av
" Goldie rem to Newport [Thayer
" Harriet C mgr 29 Weybosset rm 33 h 244
" Harry C head bookkeeper bds at Woonsocket
" Henry painter 155 Dorrance h at Johnston
" Herbert L pres Fessenden & Co Inc 100 Friendship h 54 Miller av
" Herbert W carrier P O h 61 Bancroft
" Hosea dressertender h 88 Hartford av
" I P Co punch mfrs 23 Pemberton
" James A clerk 264 Weybosset h 143 Plain
" James F clerk 127 Westminster h at E Prov
" John J helper bds 7 DeFoe pl
" John J lawyer 517 Industrial Trust bldg also U S Marshal 305 Federal bldg h 48 Walling

RICHARDS JOHN R J Cravin mgr granite works 977 N Main—See front col page E
" Joseph furniture mfr 155 Dorrance h at Pawtuxet
" Lewis J clerk 155 Dorrance h at Conimicut
" Lillian bds 61 Bancroft
" Louisa housekeeper 368 Weybosset
" Mary A widow Edgar L h 105 Providence
" Mary J widow George H h 700 Westminster
" Martha E widow Wilfred bds 14 Camp
" Nellie T Mrs h 105 Lester
" Pauline J rem to Newport
" Ralph S asst sec R I Hospital Trust Co h 36 Warren
" Sarah Mrs asst housekeeper 254 Washington
" Sarah A widow George A h 323 Plainfield
" Stella bds 57 Ruggles
" Theodore J painter h 55 Herschel
" Thomas foreman h 69 E Transit
" Thomas E machinist h 56 Bissell
" Walter engineer h 12 Lockwood
" Walter R mgr 68 Franklin h 202 Ontario
" William G architect 17 Exchange rm 409 h 48 Walling

Richardson
" Alexander cook h 27 Salem
" Amy E bds 85 Somerset
" Annie widow rms 14 Maple
" Anton clerk 61 Weybosset bds 109 Ohio av
" Arthur R draftsman B & S bds at Edgewood
" Benjamin (46 Bridgham) died Nov 10 1918
" Benjamin W bookkeeper 389 Charles h 85 Brewster
" Bertha Mrs h 275 Thayer
" Burton L machinist 502 Pine h 17 Hanover
" Charles D repairer 18 Mathewson rms 58 Carpenter
" Charles G sales mgr 9 Codding h 49 Belair av
" Charles N (Combination Ladder Co) 366 Fountain also prop Fountain St Garage 357 do h 28 Tobey

Richardson
" Charles N jr died Oct 12 1918
" Charles W foreman rms 58 Carpenter
" Clara R widow William H rem to E Providence
" C Garfield musician h 113 Fourth
" Daniel L engineer rms 175 Thayer
" Dennett L supt Providence City Hospital h 192 Eaton
" Edward machinist h 26 Cargill
" Edward F laborer bds 869 Manton av
" Dennett L supt Providence City Hospital h
" Elisabeth F widow Frederick b 17 Hanover
" Ella B steno 56 Pine bds 103 Ruggles
" Ellen I widow James h 106 Benevolent
" Ernest serviceman 312 Industrial Trust bldg h at Squantum Mass
" Eugene R jeweler h 80 Doyle av
" Eva A widow William S h 24 Wise ct
" Florence W widow Leo J h 153 Plain
" Frank J H chauffeur h 5 E Beacon
" George H h 40 Central
" Grace bookkeeper rms 14 Maple
" Harriet H Mrs librarian Olneyville Free Library h 99 Superior
" Harriet P Miss h 108 Williams
" Harry O machinist h 103 Ruggles
" Harry O (U S A) bds 103 Ruggles
" Helen M steno 810 Ind Trust bldg bds at Phoenix [gansett Hotel
" Henry G salesman 18 Lonsdale rms Narra-
" Henry H laborer h 16 E Transit
" Herbert S master mechanic 506 Kinsley av h 1021 Atwells av
" Horace S jeweler h 457 Public
" Howard foreman blacksmith 546 Atwells av bds at Apponaug
" Ida F widow John died Feb 18 1918
" James (Richardson & Clark) 11 Exchange h 225 George
" James H mgr 484 Westminster bds 58 Park
" James H teamster h 56 Andem
" John F police station 6 bds 162 Wallace
" John G vet surgeon 904 Broad h do
" John J weaver h 70 Kossuth
" Justin B (U S A) bds 103 Ruggles
" J Bushnell agt 503 Industrial Trust bldg h 258 Morris av [Westfield
" J W & Co (H H & J H Butts) mfg jewelers 92
" Lewis E salesman 89 Weybosset h 16 Langham rd
" Lloyd S electrician bds 132 Pitman [av
" Loomis B buyer 243 Westminster h 109 Ohio
" Louis D clerk Municipal Court City Hall h 246 Gallatin
" Louise bds 106 Benevolent
" Lydia R widow Hallam h 132 Pitman
" Lyle M mgr h 1079 Broad
" Margaret milliner h 182 Chestnut
" Margaret Mrs h 53 Harold
" Margaret widow David h 114 Salina
" Margaret T timekeeper bds 16 Fruit Hill av
" Mary F bds 16 Hazard av
" Mary M widow Henry L bds 25 Grotto av
" Max C turrer lather h 52 Plymouth
" Morton W machinist h 304 Wickenden
" Preston W real estate 301 Union Trust bldg h at Barrington [Broad
" Ralph M salesman 291 Westminster rms 310
" Richard F (U S N) bds 16 Fruit Hill av
" Robert R toolmaker h 268 Jewett
" Robert W tinsmith 624 Broadway h 16 Fruit Hill av
" Roland G D director Ladd Observatory also prof B U h 44 University av
" Royal P teacher Hope-st High school h Forbes cor Gentian av
" Ruth E bds 40 Central
" Sarah W clerk 1349 Westminster
" Stephen P sub carrier P O h at E Providence
" Susan L bookkeeper 315 Broad bds 25 Grotto av
" Thomas machinist bds 114 Salina [ning
" Thomas A salesman 70 S Main h 40 E Man-
" Wallace H (U S N) bds 132 Pitman
" Walter elevatorman h 8 Livermore
" Walter F inspector N E L Co h 59 Corinth
" Walton A musician bds 40 Central

RICHARDSON WILLIAM Jr plumber 176 Terrace av, Arlington h do—See page 1277
" William J salesman 186 Charles h at Fall River Mass
" William M laborer bds 483 N Main
" William S died Sept 7 1918

RICHARDSON & BOYNTON CO mfrs boilers furnaces and ranges 428 and 429 Ind Trust bldg—See page 1216

RICHARDSON & CLARK (James Richardson, Henry W Sackett, Earl S Coleman, A Chester Snow) brokers 11 Exchange—See page 1041

Richdale Guy rem to New York City
" James C jr mgr 503 Turk's Head bldg h 226 Melrose
Richer Mary L bookkeeper 31 Snow bds at Pawtucket [Hammond
Richman Barney provisions 54 Harrison h 20
" Harry (U S N) bds 297 Public
" Isaac carpenter h 25 Staniford
" Israel carpenter 79½ Robinson
Richmond Abraham pedler h 12 Milk [Angell
" Bessie clerk 716 Grosvenor bldg bds 132 S
" Charles D clerk 122 Dorrance h at Edgewood
" Charles T agent 833 Industrial Trust bldg h 8 Olive
" Dorrance & Co (G M Richmond, H L Dorrance) inv securities 532 Grosvenor bldg
" Frank E 2d treas Crompton Co 49 Westminster rm 838 h 138 George
" George D salesman 203 Union Trust bldg h at Edgewood [Glen rd
" Gerald M (Richmond, Dorrance & Co) h 185
" Gideon H clerk 380 Westminster h 1141 Elmwood av
" Harold A Mrs h 197 Bowen
" Henry h 22 Bowen
" H Anson (Calder & Richmond) 33 Market sq h 17 Charles Field
" John F died Nov 11 1918
" John M 16 S Water h 86 Elm
" Knight C mill architect and engineer 526 Grosvenor bldg h 41 Cooke
" Land Co 49 Westminster rm 830
" Mabel Mrs h 7 Cope
" Mfg Co 49 Westminster rm 830
" Margaret bds 197 Bowen [Norwood
" Marguerite N bookkeeper 9 Codding bds at
" Matilda clerk 274 Weybosset bds 12 Milk
" Morris stamper h 40½ Pratt
" Patterson & Cordery (R W Richmond, A T Patterson, C L Cordery) lawyers 806 Union Trust bldg
" Pearl jeweler bds 12 Milk
" Russell W (Richmond, Patterson & Cordery) 806 Union Trust bldg h at E Providence
" Sarah clerk 486 Westminster bds 12 Milk
" Sheldon R jeweler rms 149 Clifford
" Storrs T machinist h 173 Pocasset av
" Tillie clerk 274 Weybosset bds 12 Milk
" Walter Eddy sec and treas American Emery Wheel Works h 18 Cooke
" William H com merchant h 86 Elm
" William H real estate agent 37 Weybosset rm 9 h 132 S Angell [Springfield Mass
Richter Charles prop 112 Westminster h at
" Flora A bookkeeper 7 Beverly b 150 Eliza
" George C h 39 Sibley
" Mariane Mrs beauty creams 39 Sibley h do
" Max J milkman h 60 Eaton
" Oswald L loomfixer h 150 Eliza
" Victor F bds 39 Sibley [Meeting
Rickard Ellen asst clerk Sixth Dist Court bds 190
" Ellen W Mrs h 190 Meeting
" Leonore F widow George A h 865 Eddy
" Mary D teacher East-st kindergarten b 190 Meeting [ing
" Maud steno 614 Grosvenor bldg bds 190 Meet-
" Nellie clerk bds 190 Meeting [av
Rickards Elizabeth widow Robert M h 48 Prairie
" Elma C steno 556 Atwells av
" Harry S bookkeeper Industrial Trust Co h at Woonsocket
" Jennie clerk 42 Pine bds 48 Prairie av
Ricker George A machinist h 172 Early
" Herbert L bookkeeper Queen Dyeing Co h 32 Warren [Warren
" Howard B clerk National Exchange Bank h 32
" J Everett teacher bds 32 Warren
" Walter E foreman h 51 Norwich av
Rickerson Joseph jeweler rms 162 Friendship
Rickert Wilhelm H C breweryworker h 126 Frankfort [ham
Ricketson Charles B master mariner h 52 Bridg-
" Herbert B (U S N) bds 52 Bridgham
" William C clerk bds 52 Bridgham
Ricketts William machinist bds 894 Chalkstone av
Rickewics Bronislaw laborer bds 11 Wilcox
Rickey Charles H laborer h 90 Pekin
" David painter h 13 Lyall ct

Rico George A jr (U S A) bds 271 Charles
" Joseph A carpenter bds 271 Charles
" Marion E clerk bds 271 Charles
Ricotelli Raffaelo laborer bds 14 America
Ricozzi Eugenio (Italian Army) bds 25 Hillhurst
" Laura, B & S bds 25 Hillhurst
" Vincenzo laborer h 25 Hillhurst
Riddell Edwin M clerk bds 69 Ayrault
" Frederick E M porter h 85 Winter
Riddensdale Ernest, N Y, N H & H R R h 61 Doyle av
" John T dressertender h 25 Eighth
" William H laborer bds 25 Eighth
Riddle Albert L captain Volunteers of America 5 and 7 Abbott Park pl h 7 do
Ride Gerom trav salesman h 117 Pratt
Rideout Frances Mrs steno R I Hospital Trust Co bds at E Providence [chester av
Rider Abraham L janitor City Hall h 60 Dor-
" Albert C h 205 Lenox av
" Annie E Miss h 40 Stamford av
" Burnett h 14 Constitution
" Carrie bds 43 Dartmouth av
" Edward E carpenter h 61 Pleasant View av
" Elton S photo engraver bds 133 Linwood av
" Frederick S toolmaker h 133 Linwood av
" Herbert B foreman 12 Dudley h at Edgewood
" Joseph foreman carpenter R I Hospital
" Nellie A clerk Health Dept, City Hall h 11 Medway [Friendship
" Thomas T clerk H & N Trans Line bds 203
" see RYDER
Ridge Patrick laborer h 199 South
Ridgeley William A clerk 38 Westminster h at Meshanticut Park
Ridgeway Albert steno bds 105 America
" Albert T foreman bds 215 Broad
Ridgewell Robert A driver h 179 Roosevelt
" Sarah widow Robert h 475 Fountain
" Thomas J h 15 Sheridan
Ridgway Hazel B waitress Union sta bds 147 Arthur av
" Leo C clerk bds 147 Arthur av
" Margaret widow Thomas h 147 Arthur av
" Susannah widow William A bds 73 Magnolia
" Thomas A foreman 189 Public b 105 American
Riding Harry C conductor h 542 Plainfield
Ridinings William foreman h 172½ Somerset
Ridley Albert porter rms 83 Central
" Christopher C helper h 83 Central
" Sarah T Miss h 178 Power
Ridlon Albina B Mrs at Home for Aged Women
Ridolfi Joseph laborer h 67 Diamond
" Louis laborer h 67 Hollis
Ridout Hubert jeweler h 146 Superior
" James H chauffeur h 48 Central
Rieb George W foreman 326 Dean bds 381 Pine
" Joseph H (Ideal Leather Goods Co) 326 Dean bds 379 Pine
Riebe Bertram A steno h 116 Nelson
" Beth F steno 326 S Water bds 475 Eaton
" Richard J H inspector h 298 Swan
" Richard J H jr clerk bds 298 Swan
" Theodore C A machinist h 475 Eaton [av
Rieckel Frances A sec 309 Smith bds 211 Academy
" William foreman h 211 Academy av
Riedel Augusta widow Albert h 32 Vandewater
" Frederick W breweryworker h 382 Valley
Riedle Walter G Mrs h 126 Niantic av
" William A driver h 43 Nolan
Rieg Charles (Jurgens Mfg Co) 25 Calender h 323 Willard av
Rieger Emma O Mrs h 302 Lowell av
Riel George A motorman h 1250 Elmwood av
" Joseph O machinist h 69 Capron
" Zephir A cloth inspector h 245 Amherst
Rieley Daniel V advertising 139 Mathewson rm 206 h 22 Mayflower
" Mabel G music teacher bds 22 Mayflower
" Mary E widow Owen J bds 22 Mayflower
Rielly Alice L phone opr 1137 Broad bds 549 Broadway
" James J toolmaker h 687 Potter's av
" John (U S A) bds 549 Broadway
" Mabel E steno 9 Codding bds 549 Broadway
" Maria H bookkeeper bds 52 Sheldon
" Owen A weaver h 549 Broadway
" Owen A jr clerk P O bds 549 Broadway
Riendeau Daniel porter 85 Dyer h 22 College
" Edmond painter 160 Hospital
" Leontine widow Hilaire h 3 Putnam
" see RONDEAU
Rieo George A jeweler h 271 Charles
Ries Guslava Mrs h 32 Grand
" Paul A bookkeeper 193 S Main bds 3 Mawney

Rieth Joseph F wireworker h 74 Potter's av
Rietzel Helen N Mrs steno 181 Eddy h 49 Marion av [208 Ohio av
" Paul H bookkeeper Industrial Trust Co bds
" William C steno R I Co 100 Fountain h 931 Maryland av
RIEVERS see RIVERS and LARIVIERE
Rievieri Luigi rubberworker h 122 Vinton
Riewold Albert N electrician bds 19 McKinley
" Charlotte E clerk bds 19 McKinley
" Frank J plumber h 152 Althea
" J Raymond, Gorham's bds 152 Althea
Rife Eva M steno 63 Washington 4th floor bds 167 Lenox av
Riffenburg George P finisher h 996 Branch av
Riffkin Barney carpenter h 108 Willard av
" Benjamin waiter h 52 Goddard
Rifkin Aaron h 186 Dudley
" Frank tire repairer h 25 StJames
Rigali Oreste tailor 50 Sabin h rear 176 Aborn
Rigby Charles E engineer 802 Grosvenor bldg h 250 Doyle av
" Frederick driver h 93 Staniford
" Henry, R R laborer h 63 Commodore
" Joseph enlisted U S A
" Robert E machinist bds 93 Staniford
" Sadie E Mrs bds 831 Hope
" William S overseer h 20 Yorkshire
Rigerone Vincent A chauffeur h 452 Prairie av
Rigg Beatrice bds 50 Riverdale
" William machinist h 79 Seymour
Riggs Emilie widow William E h 17 Congress av
Righie Fred D lineman 15 Snow
" Fred G electrician 112 Union h at Lymansville
Rightman Samuel h 161 Dudley
Rigik Carow waiter rms 27 S Court
Rigner Harry clerk h 148 Elm
Rigney Ann widow John H h 60 Rosedale
" Anna teacher bds 125 Governor
" Daniel A restaurant 920 Manton av bds at Johnston
" Eleanor I steno 480 Eddy bds 159 Camp
" Elisabeth V clerk 920 Manton av bds at Johnston
" Ellen M domestic bds 19 Hilton
" Margaret widow bds 137 Carleton
" Mary E Mrs h 8 Kepler
" William liquors 938 Atwells av h 137 Carleton
Rikberg Edward B carpenter h 64 Admiral
Rikofski Adam laborer h rear 5 Putnam
Riley Agnes widow h 140 Elm
" Andrew clerk h 5 Fremont
" Annie widow William bds 12 Health av
" Annie I saleswoman 275 Westminster bds 432 Friendship
" Benjamin woolsorter h 83 Sterling av [av
" Benjamin jr chemist 63 Charles h 78 Sterling
" Bernard slater h 136 Wendell
" Bernard jr clerk b 136 Wendell
" Bernard A clerk bds 220 Messer
" Bernard J (U S A) h 220 Messer
" Bridget Miss h 17 Lyall court
" Catharine widow John A h 73 Bishop
" Charles B died Nov 15 1918
" Charles I (U S Marine) h 14 Cowper ct
" Charles O auto repairer h 50 Priscilla av
" Charles R (U S A) bds 16 Armington av
" Christina clerk bds 12 Quince
" C Edward (U S N) bds 89 Sterling av
" Dora W cashier 93 Weybosset bds 18 Evergreen [Chapin av
" Edna N bookkeeper 183 Richmond bds 97
" Edward clerk Union station h 25 Newport
" Edward C printer bds 89 Sterling av
" Edward F (U S A) bds 73 Bishop
" Edward J molder h 1726 Westminster
" Edward P janitor h 884 Broad
" Edward S, B & S h 149 Laban
" Elisabeth R clerk bds 6 Moy
" Elisabeth widow Isaac h 157 Laban
" Elisabeth F clerk 144 Pine bds 16 Burnside
" Elisabeth M phone opr 40 Sprague bds 201 Waldo
" Ellen D steno 86 Page bds 536 Prairie av
" Emily D clerk 33 Broad h at E Providence
" Ernest I h 181 Laurel Hill av
" Ethel h 280 Union av
" Eugene P draftsman bds 56 Daboll
" Florence Mrs h 104 Harrison [rison
" Florence clerk 342 Westminster bds 104 Har-
" Francis M boilermaker h 9 Hedley
" Frank, B & S h 59 Fairmount av
" Frank piper h 66 Hope [h do
" Frank plumbing and heating 503 Manton av
" Frank Co plumbers 503 Manton av

Riley
" Frank J driver h 37 Barstow
" Frank N laborer h 67 Trask
" Fred B jeweler h 55 Health
" Frederick H engineer h 19 Joslin
" George jeweler h 314 Blackstone
" George laborer h 270 Richmond
" George machinist h 58 Steuben
" George W Gorham's rms 790 Westminster
" Gertrude L clerk 112 Union bds 201 Waldo
" Gladys steno 87 Weybosset rm 39 bds 925 Atwells av [Phillips
" Grace E steno 838 Ind Trust bldg bds 16
" Hannah Mrs h 717 Harris av
" Harriet M widow John A h 16 Phillips
" Harry laborer h 1720 Westminster
" Harry C lineman h 605 Prairie av
" Helen F bookkeeper 9 Federal bds 539 Hope
" Helen L clerk B & S bds 104 Harrison
" Irene V teacher bds 15 Cherry
" James h 23 Winthrop av
" James jeweler h 44 Melissa
" James (190 Bay) rem to Esmond
" James (147 Oxford) died April 11 1918
" James J machinist h 100 Camp
" James F ins agent h 16 Armington av
" James F lithographer h 16 Burnside
" James F jr jeweler bds 16 Burnside
" James J police station 3 h 224 Point
" James P (Manning St Riding Academy) 55 Manning h at E Greenwich
" James P operative bds 31 Amy
" Jefferson steamfitter h 15 Cherry
" Jennie laundress bds 62 Carpenter
" Jennie E cashier 1890 Westminster bds 83 Jefferson
" Jeremiah laborer h 31 Amy
" John carpetlayer h 5 Halton
" John clerk h 192 Silver Spring [River Mass
" John mail clerk Union station bds at Fall
" John spinner h rear 34 Perry
" John F chauffeur bds 129 Reservoir av
" John J clerk 25 South bds 60 Stewart
" John J weaver h 134 Wood
" John M clerk bds 73 Bishop
" John N J plumber bds 56 Daboll
" John P laborer bds 192 Silver Spring
" John P (U S A) bds 136 Wendell
" John T asst supt 69 Gordon av h 1346 Eddy
" Joseph h 23 Kinfield
" Joseph (U S A) bds 717 Harris av
" Joseph W rem to Boston
" Julia widow Isaac died July 6 1918
" Kate h 34 Calais
" Kathryn steno bds 125 Reservoir av
" Lena h 297 Friendship
" Leo F bookkeeper 276 W Exchange b at Dryden Heights
" Lillian Mrs h 143 Hanover
" Lillian E steno 45 Waldo bds 143 Hanover
" Margaret (8 Hoppin) died Feb 1918
" Margaret Mrs h 105 Canton
" Margaret widow Francis h 41 Elm
" Margaret F widow Edward J h 6 Moy
" Margaret M clerk Joslin Mfg Co bds 224 Point
" Margherite clerk bds 192 Silver Spring
" Margherite widow h 175 Carpenter
" Marguerite V phone opr 1137 Broad bds 605 Prairie av
" Maria M widow William C h 55 Herschel
" Marion bookkeepr bds 16 Phillips
" Martin helper h 1748 Westminster
" Mary h 297 Friendship
" Mary Miss h 143 Oak
" Mary jeweler bds 16 Burnside
" Mary roominghouse 62 Stewart
" Mary widow John h 14 Ellery
" Mary widow Samuel h 47½ Woodbine
" Mary A h 5 D
" Mary A Miss h 503 Plainfield
" Mary A Mrs h 125 Reservoir av
" Mary A nurse bds 125 Reservoir av
" Mary E bookkeeper 89 Weybosset bds 160 Smith
" Mary F boxmaker bds 94 Bogman
" Mary F clerk 244 Westminster bds 134 Wood
" Mary L (deaconess) rem to Wilkesbarre Pa
" Mary L Mrs h 99 Benevolent
" May M clerk B & S bds 224 Point
" Michael jeweler bds 147 Oxford
" Michael painter bds 871 Manton av
" Nora Mrs laundress h 423 Washington
" Oliver H freighthandler rms 15 Bank
" Owen h 56 Daboll

Riley
" Owen H foreman 190 Eddy h 649 Harris av
" Patrick breweryworker h 71 Harold
" Patrick carpenter bds 57 Bassett
" Patrick laborer h 170 Aborn
" Patrick teamster h 9 Hadley court
" Patrick teamster bds 41 Elm
" Peter A folder h 124 Doyle av
" Peter W jeweler h 104 Kenyon
" Philip A engineer h 64 Battey [Point
" Raymond F clerk 310 Union station b 224
" Robert C (U S N) bds 6 Atwood [liam
" Rose widow John J rubberworker b 214 Wil-
" Sadie h 280 Union av
" Sarah widow John h 871 Manton av
" Stephen J master mechanic 90 Friendship h 539 Hope [Wood
" Teresa U steno 403 Turk's Head bldg b 134
" Theresa h 15 Gano [av
" Theresa E phone opr 1137 Broad b 536 Prairie
" Thomas J foreman baggage room Union sta h 26 Wilson
" Walter F clerk Olneyville P O h 136 Wood
" Walter F clerk 923 Atwells av h 925 do
" Walter M clerk bds 15 Cherry
" William carrier bds 134 Wood
" William ins agent bds 31 Broadway
" William laborer h 1726 Westminster
" William painter rms 232 Broad
" William (rear 34 Perry) died Nov 10 1918
" William jr, B & S h 89 Sterling av
" William E machinist rms 216 Broadway
" William G printer rms 232 Broad
" William G rubberworker bds 8 Cory
" William H, B & S bds 15 Cherry
" William H dressertender h 58 Huntington av
" William H loomfixer h 810 Douglas av
" William H motorman h 101 Whitehall
" William J bricklayer h 380A Valley
" William J laborer h rear 23 Marion
" William S laborer h 1722 Westminster
" William W waiter h 100 Cranston
" see REILLY and O'REILLY
Rilley Bridget h 17 Lyall court
Rimaldi Giuseppe laborer h 81 Ledge
Riminick Abraham (American Bag & Burlap Co) 58 Ash h 10 Hilton
Rimko Julius laborer h 10 Putnam
Rimmer Edward A rem to Buffalo N Y
Rinaldi Donato bootblack h 11 Barker
" Pietro bds 43 Metacomet av
Rinaldo Antonio bootblack 174 Mathewson h 125 Arthur av
Rinaudo Antonio laborer h 7 Marietta
" Giuseppe A brickmason h 189 Ledge
Rinell Minnie widow h 827 N Main
Rines Charles A asst foreman 231 S Main h at W Barrington
" Clyde A bookkeeper Ind Trust Co h 44 Arch
Ring Abbie B Mrs h 297 Friendship
" Annie L teacher Asa Messer school b 64 W Friendship
" Augustus P clerk 122 Dorrance rms 827 Broad
" Axel W laborer h 675 Eddy
" Etta Miss died Jan 1919
" Frank A jeweler h 99 Oxford
" Henry A machinist h 99 Oxford
" Jennie E Miss housekeeper 162 Doyle av
" John designer Gorham's bds 9 Redwing
" Mae M steno 201 Pitman b at E Providence
" Raymond H clerk 87 Weybosset rm 32 h 171 Harrison
Ringe Annie A died
" Frances A died May 4 1918
" Frank L (Quigley & Ringe) liquors 51 Union h 248 Waldo
Ringenbach August spinner bds 59 Chaffee
Ringgold St Garage 10 Ringgold
Ringland Anna L steno 1117 Douglas av b 254 Washington
" David E finisher h 114 Vandewater
Ringman John A molder h 80 Goddard
Rini Giovanne pedler h 132 Tell
" Giuseppe pedler bds 132 Tell
Rinn Edward J watchman h 172 Colfax
" Edward P, B & S h 585 Chalkstone av
" George J jeweler bds 47 Woodbine
" James h 47 Woodbine
" James B (U S A) bds 172 Colfax
" Mary A housekeeper 47 Woodbine
" Nellie T jeweler bds 47 Woodbine
" see WRENN and WRINN [ica
Rino Louis shoe repairer 119 Fountain b 75 Amer-
Riolas Josephine widow h 314 Admiral
Riolos Ferdinand grocer 54 Ledge h do
Riopelle Albert F bds 190 Dexter
Riordan Catharine A teacher Greeley-st school b 55 Woodward road
" Edward laborer h 48 Chatham
" James h 55 Woodward road
" Mary Miss h 48 Chatham
" Mary housekeeper 28 Cemetery
" Michael laborer h 27 Violet
Rioux Albert S mason bds 51 Cumerford
" Samuel carpenter h 51 Cumerford
" Veronica A steno 430 Ind Trust bldg bds at Edgewood
" see RIBO
Ripa Alesandro tailor bds 200 Messer
" Antonio tailor h 42 Ring
" Vincenso cobbler bds 42 Ring
Ripley Alice M h 148 Waterman
" Amanda widow Joseph b 56 Holden
" Frederick W clerk B & S h 13 Summit av
" Gertrude widow Bernard bds 56 Holden
" Grace A clerk B & S bds at E Providence
" Howard C treas 53 Canal h 131 Bluff av Edgewood
" Ira S foreman 23 Acorn rms 83 Franklin
" Sylvester clerk h 5 Tanner
Rippin Grace nurse R I Hospital bds do
Riseberg William (R K & Shoe Shop) 195 Weybosset h 164 Reynolds av [av h 155 do
Risi Pasquale (Parisi & Risi) jeweler 345 Atwells
Rising Emma A widow James bds 155 Medway
Riskin Anna h 7 Governor
" Nason salesman 184 Kinsley av h 69 Lippitt
" Nathan jeweler h 205 Blackstone
" Rachel h 93 Lippitt [ston
Risley Margaret M Mrs dressmaker h 682 Cran-
Rison Frank A compositor 45 Richmond b 30 Evergreen
" George W weaver h 7 Corey
" James A weaver h 54 Grand View
" Herbert T weaver h 99 Nashua
" Thomas porter 104 Eddy h 30 Evergreen
Rister John foreman h 64 Mount Hope av
Ritch William D grocer 110 Plain h 64 Chester av
Ritche Bros (Thomas and Joseph) lunchroom 192 Atwells av
" Joseph (Ritche Bros) bds 201 Atwells av
" Thomas (Ritche Bros) h 201 Atwells av
Ritcher Annie rms 235 Broadway
Ritchie Alice B steno 17 Exchange rm 227 b at Natick [Bainbridge av
" Eleanor S teacher Putnam-St school bds 26
" George clerk h 11 Faith
" George W asst factory insp 306 State House h at Newport
" James tinsmith h 350 Manton av
" John painter h 50½ Warren
" John (U S A) bds 11 Faith
" John H helper bds 350 Manton av
" Robert C shipper 11 Terminal Way b 11 Faith
Riter David shoemaker 578 N Main h 3 Hewes
" Mollie operative bds 49 Howell
" Nathan tailor h 49½ Howell
" Philip H tailor h 520 N Main
Ritoli Ercole laborer h 490 Union av
Ritonde Francesco laborer h 28 Hillhurst
" Luigi laborer h 28 Hillhurst
" Sabastiano laborer h 34 Hillhurst
Ritota Bartolomeo grocer 50 Hawkins h do
" Nicole A operative bds 50 Hawkins
Ritter C Edgar pastor Church of the New Jerusalem Trinity sq h 206 Broad
Rittman Louis P foreman h 50 Vineyard
" Ludwig P clerk h 50 Vineyard
Rittmann Barbara L clerk bds 96 Priscilla av
" Emily F widow Frank M h 96 Priscilla av
" George M bds 96 Priscilla av
Ritz Apartments 59 Broad
Ritzau Frits H porter h 210 Regent av
" Herman C (H C Ritzau Co) h 199 Linwood av
RITZAU H C CO (Herman C Ritzau) electricians 304 Dean—See page 1111
" Louise Marie bookkeeper 355 Valley b 210 Regent av
" Walter J student bds 193 Regent av
" William machinist h 193 Regent av
Ritzel Charles draftsman h 49 Marion av
Riva Joseph, B & S h 2 Parnell
Rivar Rudolph chef h 49 Bradford
Rivard Andrew J foreman 239 W Exchange h 122 Carpenter
" Arthur J carpenter h 148 Broadway
" Charles A foreman Gorham's h 552 Potter's av
" Delia M widow Noel J h 207 Chapin av
" Delina widow Anac H h 562 Potter's av
" Dona J machinist h 1014 Atwells av

Rivard
" Florence sewer bds 125 Althea
" George (U S A) bds 125 Althea
" George H (U S A) bds 7 Hospital
" Joseph N carpenter h 46 Gray
" Marie spooler bds 207 Chapin av
" Martha boxmaker bds 125 Althea
" Mary Mrs lodginghouse 7 Hospital
" Napoleon h 125 Althea
" Noella M clerk bds 207 Chapin av
" W Henry chemist 72 S Main h 562 Potter's av
Rivelli Antonio (U S A) bds 571 Union av
" Catelli barber h 30 Eutaw [Broadway
" Frank J lawyer 301 Turk's Head bldg h 436
" Liberate cobbler bds 116 Daniel av
" Maria died March 2 1918
" Vincenso cigars and tobacco 301 Pocasset av h 511 Union av
River Point Mills office 21 S Main
Rivera Francesco laborer bds 117 Spruce
" Giovanne laborer bds 140 Cedar
" Giuseppe laborer h 366 Admiral
Rivers Charles F fireman h 111 Suffolk
" Jesse F driver 223 Canal bds 160 Broad
" John floorman h 111 Lippitt
" Joseph A bookkeeper 28 Pine h 9 Pemberton
" Louis driver bds 50 Haskins
" Rose widow Joseph h 50 Haskins
" Walter P laborer h 137 Willard av
" William H operative h 41 Bogman
" Wm H overseer 47 Charles h at Conimicut
Riverside Drive Corporation (549) Edwin F Carytreas office 1402 Turk's Head bldg (N Y Apartment houses)
" Worsted Mills 50 Aleppo
Rivet Denis jr B & S h 97 Fairmont av
" Ovila machinist h 20 Exeter
" Wilfred P weaver h 1168 Westminster
Rix Fred foreman h 511 Washington
Rixford David R rem to Boston Mass
Rizzi Bartilo laborer h 32 Concannon
Rizzo Casco foreman h 86 Plain
" Fabio grocer 95 Tell h 99 do
" Gaetano laborer bds 32 Concannon
" Thomas C machinist h 109 Grove
Roab George A salesman 364 Canal
Roach Agnes rubberworker bds 321 Plain
Roafe Chester W laborer bds 45 Woodbine
Roach Albert salesman 65 Mathewson
" Alice widow bds 43 Parkis av
" Anastatia teacher State Home school bds do
" Annie h 407 Benefit
" Anthony clerk h 16 Trenton
" Bridget h 173 Lippitt
" Catherine widow John h 19 Dingley court
" Cornelius A laborer h 29 Penelope place
ROACH EDWARD S cement, lime, brick, hollow terra cotta partition blocks, sewer pipe etc 171 Westminster rms 530–531 Howard bldg bds 43 Parkis av—See page 1180
" Eliza chambermaid bds 880 Atwells av
" George private sec bds 87 Peace
" George E conductor h 34 Akerman
" Ida J died
" James laborer h 78 Pekin
" James mason bds 19 Dingley court
" James (U S A) bds 59 Doyle av
" James A driver h 59 Doyle
" James E teamster h 168 Laurel Hill av
" John h 173 Lippitt
" John, B & S bds 59 Doyle av
" John stableman 37 Wilson
" John A jeweler 69 Dorrance h 225 Ocean
" John F clerk 185 Weybosset bds 19 Pine
" John P engineer h 149 Benedict
" Joseph driver bds 16 Trenton
" Joseph C driver h 212 Saratoga
" Josephine widow Antone h 16 Trenton
" Kate variety 4 Joslin h 880 Atwells av
" Madeline jeweler bds 105 Althea
" Malburn clerk bds 321 Plain
" Mary rms 119 Aborn
" Mary widow h 18 Danforth [my av
" Mary C teacher Arnold-st school b 257 Acade-
" Mary E widow Thomas h 105 Althea
" May M clerk bds 59 Doyle av
" Patrick laborer h 135 O'Connell
" Roland R engineer bds 149 Benedict
" Thomas Eugene pastor A M E Zion church h 398 Washington
" William jr bds 321 Plain
" William R waiter 36 Middle h 321 Plain
" see ROCHE
Roafe Chester W laborer b 45 Woodbine
Roake Agnes M steno 303 Industrial Trust bldg h at E Providence
" Mary E steno 46 Chestnut bds at E Prov
Roalf Thomas H (U S A) bds 234 Camp
Roan John A machinist bds 40 Amsterdam
" Martha V bookkeeper bds 40 Amsterdam
" Mary F widow Thomas h 40 Amsterdam
" William L painter h rear 40 Amsterdam
Roark Charles F (U S A) b 771 Elmwood av
" Frank W salesman 243 Westminster h 771 Elmwood av
" Harry A (U S A) bds 771 Elmwood av
" Samuel W (U S A) bds 123 Waverly
" see ROURKE and O'ROURKE
ROBARE see ROBERT
Robalewski Kas breweryworker h 67 Manton
Robarge Alice widow Frank bds 220 Indiana av
" Arthur T chauffeur bds 6 Carlisle
" Dosty carpenter h 221 Vermont av
" G Herbert mason h 74 Marion av
" Joseph expressman h 452 Pine
" Nelson chauffeur h 21 Noyes av
" Phyllis J forewoman rms 452 Pine
" Thomas S teamster h 6 Carlisle
" see ROBERGE
Robatin Edward J machinist b 104 Calverley
" Victor R machinist bds 104 Calverley
" Victoria widow Stephen h 104 Calverley
Robato Manuel fireman h 36 Arnold
Robb Carl Printing Co printers 26 Fountain
" Christina clerk B & S bds 148 Bath
" James clerk B & S h at Pawtucket
" John A janitor Plain-st school h 148 Bath
" Mary C widow Carl h 210 Indiana av
Robbe Herbert C salesman 46 Weybosset b 45 Waverly
Robberson Henry machinist h 211 Orms
" Henry jr machinist bds 211 Orms
" Walter (U S A) bds 211 Orms
Robbins Alexander engineer h 57 Frank
" Angelina M widow Fred h 86 Whitmarsh
" Anna Mrs h 54 Winthrop av
" Bessie L saleswoman bds 54 Winthrop av
" Burton J roundsman Texas Co h 173 Gallup
" Charles jeweler rms 89 Lester
" Charles E machinist bds 545 Huntington av
" Charles R elevatorman h 154 Lester
" C Boardman rem to New York city
" Daisy K clerk 20 Market sq b 109 Williams
" Edwin D (Robbins & Cohen) h 32 Jefferson
" Elsie E bds 80½ Broad
" Esther jeweler bds 109 Williams
" Frank foreman R I Tool Co h 31 Langdon
" Frank photographer 194 River h do
" Frank A clerk 61 Arcade
" Frank G machinist h 86 Gallup
" Frank P, Y M C A sec bds 57 Frank
" George foreman 100 Stewart rms 712 Westminster
" George painter bds 109 Williams
" George B Disinfectant Co 4 Weybosset rm 205
" George W gen supt Joslin Mfg Co h 605 Manton av
" George W Mrs bookkeeper Joslin Mfg Co Dyerville Mill 610 Manton av h 605 do
" Hannah Mrs h 106 River av
" Henry (U S N) bds 32 Jefferson
" Henry E hostler N Y, N H & H h 427 Orms
" Herbert M piano tuner 80½ Broad h do
" John foreman h 109 Williams
" Leon T jeweler bds 66 Chester av
" Mary E library instr State Normal school h 388 Benefit
" May M clerk 20 Market sq b 109 Williams
" Mildred clerk 93 Weybosset
" Norman B animal keeper Roger Williams Park h 59 Mitchell [Manton av
" Ruth G steno 107 Westminster rm 11 b 605
" Sylvia clerk 241 Harris av b 80 Ford
" Theodore P h 111 Taylor
" Waldo W student rms 175 Thayer
" William H (U S A) h 106 River av
" William R jewelry bds 48 Groton
" Winifred A Mrs clerk 244 Weybosset h 117 Adelaide av [gists 236 Charles
" & Cohen (E D Robbins and L Cohen) drug-
Robbio Antonio (Sunshine Ice Cream Co) also variety 372 Cranston h 92 Gesler
" Bros grocer 66 Knight
" Domenico bds 92 Gesler
" Ernest bds 88 Erastus [Gesler
" Francesco (Sunshine Ice Cream Co) bds 92
" Genavefra clerk bds 92 Gesler
" Giuseppe carpenter h 361 Atwells av
" James iceman h 28 Lowell av

Robbio
" Vincent salesman h 495 Eaton
" Vincent weaver h 195 Sterling av
Robblee Charles E fireman b 120 Wyndham av
" Fred D (U S A) bds 448 Public
" Harry N guard bds 448 Public
" Hugh D h 448 Public
" Jennie K nurse 112 Providence bds do
" R Henry watchman h 120 Wyndham av
" Sara nurse 112 Providence bds do
Roberge Achille auto repairer b 25 Farragut av
" George J driver h 127 Sheldon
" see ROBARGE
Roberson Harry H dentist 1039 Broad h do
Robert Adeline widow Charles h 729 Atwells av
" Agnes bds 26 Richland
" Albert machinist bds 13 Hyat
" Celina bds 28 Chapin av
" David A carpenter bds 1101 Atwells av
" Earl machinist bds 28 Chapin av
" Ernest J (U S A) bds 1101 Atwells av
" Eva bds 729 Atwells av
" Eva operative bds 155 Wood
" Francois E contractor h 1101 Atwells av
" Gaspard laundryman bds 13 Hyat [do
" George mason contractor 55 Dartmouth av h
" Julia bds 28 Chapin av
" Marie bds 729 Atwells av
" Regina h 13 Hyat
" Rene E clerk bds 1333 Westminster
" Wilfred J foreman Mossberg Wrench Co h at Pawtucket
Roberti Andrea laborer h rear 51 Knigh
" Antonio fileworker h rear 203 Federal
" Michele (U S A) bds 117 Federal
Robertie Arthur J machinist bds 34 Wilson
" Catherine F Mrs h 34 Wilson
" George J toolmaker bds 34 Wilson
" Joseph R machinist bds 34 Wilson
Roberto Antonio weaver h 133 Ledge
" Biagio meatcutter h 91 Spruce
" Carolino widow h 151 Knight
" Egideo tailor h 117 Federal
" Michael (U S A) bds 117 Federal
" Michele laborer h 461 Atwells av
" Teodora tailoress bds 117 Federal
" Teodore widow Michele h 117 Federal
" Vincenzo, B & S h 96 Penn
Roberts Agnes clerk 380 Westminster
" Alanson S liquors 125 Pine h 121 do
" Albert J photo etcher h 39 Sassafras
" Albert W conductor b 786 Elmwood av
" Alfred J helper h 56 Ashburton
" Alice clerk 5½ Greene bds 57 Frank
" Alice M music teacher 320 Point bds do
" Arthur F foreman 10 Abbott Park pl h 22 Yorkshire
" Asa F motorman h 1068 Chalkstone av
" Boyle T canvasser 303 Industrial Trust bldg h 48 Olive
" Calcb W H (U S A) bds r 142 Plain
" Celestine painter h 11 Dodge
" Charles A asst eng Engine 19 h 56 Whittier av
" Charles A machinist h 50 Harvest
" C Milton clerk 21 Stevens b 22 Yorkshire
" Daniel D clerk h 89 Lockwood
" David engraver h rear 142 Plain
" Dennis J foreman h 256 Carpenter
" Dieudonne weaver h 89 Lockwood
" Dorothy clerk 70 Washington b at Auburn
" Dorothy S phone opr 564 Eddy b at Pawtucket
" Earl W collector 112 Union b 77 Daniel av
" Edmund P (U S A) bds 320 Point
" Edmund W electrician bds 45 Hammond
" Ernest F motorman bds 687 Public
" Estella Mrs h 147 Parade
" Express 163 Friendship
" Fannie E widow William bds 142 Plain
" Florence E bds 103 Alverson av
" Frank janitor h 50 Webster av
" Frank A expressman bds 121 Pine
" Frank M sta fireman h rear 609 Harris av
" Frederick porter 73 Dyer h 49 Ashburton
" Frederick E (U S A) bds 320 Point
" Frederick J filecutter h 174 Admiral
" Frederick L insp 62 Weybosset h 84 Lowell av
" F G & Co stocks and bonds 223 Grosvenor bldg
" George h 47 Sassafras
" George jeweler rms 712 Westminster
" George C opr rms 699 Harris av
" George (U S N) h 52 Webster av
" George E engineer 722 Westminster
" George H grocer 55 Sassafras h 43 do
" Harriet F housekeeper 47 Sassafras

Roberts
" Helen widow Joseph h 1333 Westminster
" Helen L, B & S bds 786 Elmwood av
" Henry clerk h 24 Ralph
" Henry J operative h 49 Ashburton
" Herbert S weaver h 189 Woodward rd
" Hugh driver 262 Weybosset rms 80½ Broad
" Irene Miss h 161 Bassett [Ocean
" Isadore (Roberts Mfg Co) 19 Calender h 23
" James dyer 427 Washington
" James jeweler bds 50 Harvest [Friendship
" James C clerk money order dept P O h 329
" James F (U S A) bds 15 Trenton
" James W mgr h 54 Verndale av
" John foreman h 15 Trenton
" John ironworker h 671 Prairie av
" John laborer h 215 Dixter
" John molder h 16 Bernon
" John refiner h 45 Hammond
" John jr machinist bds 45 Hammond
" John C salesman bds 20 Balcom
" John F clerk bds 15 Trenton
" John W driver police station 8 h 88 Willow
" Joseph bds 49 Ashburton
" Joseph A carpenter h 101 Langdon
" Joseph H machinist bds 50 Branch av
" Joseph H salesman 327 W Exchange h 320 Joseph W jeweler bds 77 Daniel av
" Lalia inspector bds 171 Cass
" Lewis A salesman bds 55 Cumerford
" Lewis W died
" Louis boatbuilder h 55 Cumerford
" Louis L (U S N) bds 320 Point [320 Point
" Louise F music teacher 51 Empire rm 306 bds
" Lucy R laundress h rear 16 D
ROBERTS MANUFACTURING CO jewelers' displays 19 Calender—See page 1144
" Marshall L loco fireman b rear 609 Harris av
" Mary widow Joseph B h 1333 Westminster
" Mary A bds 574 Broadway
" Mary A bds 59 Dorchester av
" Mary L widow h 786 Elmwood av
" Mary C bookkeeper bds 256 Carpenter
" Matilda widow Lewis W h 158 Briggs
" Milton C clerk 21 Stevens bds 22 Yorkshire
" Mitchell jeweler h 70 Lester
" Myles laborer bds 25 Camp
" Nicholas painter h 57 Danforth
" Olive nurse R I Hospital bds do
" Raymond W (U S N) bds 320 Point
" Redolf laborer h 51 Julian
" Robert A clerk R R freight h 152 Bath
" Rosalie Mrs dressmaker 48 Olive h do
" Sam (Elite Window Cleaning Co) 101 Wash rm 205 h 46 Laban
" Sarah seamstress h 24 Ralph
" Sarah C rubberworker bds 47 Sassafras
" Stephen T machinist h 67 Whittier av
" Thomas machinist h 36 Babcock
" Thomas E weaver h 131 Florence
" Thomas H pres 283 Pitman h at Edgewood
" Walter J bds 48 Olive
" Walter S foreman h 214 Sackett
" Wilfred carpenter h 51 Julian
" William clerk 15 Snow bds 55 Cumerford
" William signpainter 97 Hunnewell av h do
" William stamper bds 142 Plain
" William H engineer h 722 Westminster
" William H physician 181 Broad h do
" William T machinist h 59 Dorchester av
" Willis freight handler rms 25 Camp
" W Walborn installer 15 Snow b 57 Priscilla av
Robertshaw Frank A machinist bds 37 Hawkins
" Joseph A grocer 224 Admiral h 342 do
" Joseph E percher h 66 Bowdoin
" see ROBSHAW
Robertson Albert brakeman rms 393 Weybosset
" Albert clerk h 8 Conduit
" Alexander B electrician h 469 Potter's av
" Amanda widow Henry bds 6 Olney
" Andrew toolmaker h 155 Reservoir av
" Catherine M clerk rms 24 Greene
" Edna F nurse R I Hospital bds do
" Elisabeth Mrs widow James G h 23 Zone
" Ernest A machinist h 410 Potter's av
" Etta M clerk 879 Branch av h 869 do
" Everett E (U S N) bds 211 Washington av
" E T & Son cotton supervisors 1019 Grosvenor bldg
" Frank janitor rms 546 N Main
" Grace A rem to Lakewood
" Harry R foreman 97 Canal h 12 Conduit
" Helen widow James h 43 Jewett
" Isabelle nurse rms 236 Broadway
" James fireman Butler Hospital bds do

Robertson
" James G jr stage mgr Keith's theatre h 139½ Pearl
" James W clerk bds 469 Potter's av
" Jane widow Hugh bds 596 Chalkstone av
" Jefferson stage carpenter Prov Opera House
" John track supervisor 407 Union sta h 1510 Westminster
" John C conductor bds 10 Branch av
" John F (U S A) bds 1510 Westminster
" John W barber 743 Westminster h 91 Central
" Kenneth J insp bds 10 Branch av
" Loretta M saleswoman bds 1510 Westminster
" Margaret widow Lewis bds 23 Samoset av
" Marjorie A clerk B & S bds 3 Doane
" Mary cook bds 6 Olney [Conduit
" Mary W Mrs janitor 776 Westminster h 12
" Minnie Mrs h 113 Stansbury
" Norman M jeweler rms 175 Thayer
" Peter, B & S h 11 Benefit
" Raymond D clerk bds 3 Doane av
" Raymond W motorman h 155 Reservoir av
" Rebecca steno 69 Point bds 136 Prairie av
" Richard A 705 Turk's Head bldg h 50 Stimson av
" Robert B plasterer h 11 Aurora
" Samuel F carpenter h 648 Chalkstone av
" Susan S Mrs bakery 374 Elmwood av h 29 Greenwich [Lakewood
" Walter C dentist 511 Westminster rm 208 b at
" Wayland T (Jackson, Robertson & Adams) architect 1216 Turk's Head bldg h 3 Doane av
" William motorman 440 Eddy h at E Prov
Robess Bernard meat cutter h 48 Kossuth
Robideau Sylvia clerk Journal b 115 Bridgham
Robidoux Adelard (Bernier & Robidoux) garage 49 Peck and 19 Friendship h 8 Tanner
" Thomas jeweler rms 203 Friendship
Robillard Albert D barber b 46 Stanwood
" Dona machinist h 14 W Friendship
" Edward iceman 15 Claverick rms do
" George T chauffeur h 43½ Benevolent
" Idala clerk h 48 Arch
" Meliard machinist's helper h 452 Broad
" Rene A salesman bds 48 Arch
" Rita C steno bds 48 Arch [av
Robilotto John bootblack 93 Eddy b 155 Atwells
" Joseph bootblack bds 60 Federal [Dean
" Rocco bootblack 827½ Westminster h 194
Robin Hellen Marcella ticket writer b 9 Audrey
Robinette John H Rev asst rector Grace Church h at Edgewood
Robinsky Alfred butcher h 73 Ashburton
Robinson Abraham h 22 Walling [at Edgewood
" Abraham (Empire Mfg Co) 101 Sabin rm 4 h
" Agnes E widow William J h 917 Smith
" Albert E lieut U S A bds 9 Audrey
" Albert H brakeman bds 393 Weybosset
" Albert J bds 25 Brighton
ROBINSON ALFRED C A plumber 65 Hospital h do—See page 1213
" Alfred L (U S A) bds 79 Plenty [mouth av
" Alice M teacher Bellevue-av school b 76 Dart-
" Andrew B machinist h 192 Harrison
" Andrew J porter h 394 Knight [Elmwood av
" Andrew M supt Hall Mach & Tool Co h 547
" Anna saleswoman bds 917 Smith
" Annie widow Edwin F h 167 Hanover
" Annie C Mrs h 207 Governor
" Annie M widow Thurston B h 17 Irving av
" Archibald W foreman 355 Valley b 8 Turner
" Arian E Mrs bds 86 Salem
" Arthur M machinist h 675 Prairie av
" Arthur S longshoreman h 29 Warner's lane
" Bellis steno 274 Weybosset b Y W C A
ROBINSON BEN I accountant 433 Grosvenor bldg h 216 Saratoga—See page 1027
" Benjamin F com trav h 133 Mitchell
" Benjamin F see State Board Public roads 12 State House h at Wakefield
" Bertha dry goods 78 Charles h 161 Orms
" Bertha M reg pharmacist 944 Manton av bds 948 do
" Caroline widow Allen h 59 VanZandt
" Caroline E h 203 Morris av
" Catharine T Mrs h 192 Harrison
" Catherine L Mrs h 9 Audrey
" Cecelia I bookkeeper bds 917 Smith [Ocean
" Chandler B warrant officer 161 Fountain h 30
" Charles steno rms 254 Washington
" Charles A clerk 112 Union h 39 Brenton av
" Charles A clerk 244 Westminster h 202 Sumter
" Charles C painter h 18 Wickham
" Charles D h 58 Whitmarsh

Robinson
" Charles H hostler h 404 Washington
" Charles H house furnishings 738 Westminster h 425 Brook [minster
" Charles H Inc house furnishings 738 West-
" Charles L treas 738 Westminster h 33 Medway
" Charles M (Robinson & Robinson) b 685 Eddy
" Charles S elevatorman 17 Custom House st h 25 Haskins
" Charles W clerk h 63 Bridgham
" Chester R salesman 243 Westminster
" Christie Mrs dressmaker h 20 Wood
" Christopher P salesman h 48 Sumter
" Clara widow William H bds 53 Priscilla av
" Clarence E bookkeeper h 139 Congress av
" Clarence M engineer bds 15 Bassett
" Clothing Co 14 Empire [minster
" Cornelius F packer 57 Central h 1698 West-
" Daniel (U S A) bds 161 Orms
" David h 30 Mowry
" David clerk 14 Empire bds 45 Bernon
" David grocer 210 Blackstone h 132 Dudley
" David A (Robinson Jewelry Co Inc) 100 Fountain rms 547 Elmwood av
" Donald teamster h 425 Washington
" Earl clerk 184 Dyer bds at Edgewood
" Edgar E died Nov 21 1918
" Edith L teller 17 Weybosset bds 18 Ruggles
" Edmund carpenter rms 292 Fountain
" Edna nurse R I Hospital bds do
" Edward E h 281 Killingly
" Edward I (Hochberg & Robinson) news stand 98 Washington h 61 Bowen
" Edwin L jeweler h 79 Plenty
" Effie L clerk rms 366 Hope
" Eleanor M Mrs rms Otis cor N Main
" Elisabeth Miss housekeeper 57 Adelaide av
" Elisabeth S prin Warren-st school b 399 Public
" Elmer E lineman h 73 Alverson av
" Emily E bds St Elisabeth's Home
" Eph T pres Robinson Jewelry Co Inc 100 Fountain rm 107 h 65 Moore
" Ernest T laborer bds 281 Killingly
" Ethel clerk Industrial Trust Co b 30 Ocean
" Everett F auto repairer bds 58 Whitmarsh
" E Mrs phone opr 802 Turk's Head bldg bds 28 Daniel av [lic
" Fannie W teacher Warren-st school h 399 Pub-
" Fred (Robinson Clothing Co) bds 45 Bernon
" Frederick druggist 944 Manton av bds 948 do
" George h 122 Laura
" George laborer h 13 Salem
" George meats h 28 Pinehurst av
" George E S patternmaker h 90 Georgia av
" George W piano tuner h 19 Saunders
" George W porter h 75 Ormsbee av
" George W purch agent h 484 Elmwood av
" George W toolmaker h 30 Sawyer
" Grace S domestic bds 412 Hope [Olive
" Harriet F teacher Elm-st kindergarten bds 50
" Harry rem to Boston Mass
" Hattie T widow h 311 Bucklin
" Helen C clerk bds 207 Governor
" Henry bds 132 Dudley
" Henry B hoseman Hose 4 b 692 N Main
" Henry M fruit h 82 Ormsbee av [ton
" Henry S sec and treas 112 Union h at Barring-
" Henry V chauffeur h 692 N Main
" Herbert A electrician 112 Union b 15 Bassett
" Herbert E jobber h 67 Providence
" Herman V chauffeur h 412 Hope
" Horace S laborer h 21 Wheaton
" Ida widow George h r 7 Hewes
" Ira (Robinson Clothing Co) h 37 Goddard
" Isabelle cashier bds 18 Ruggles
" Isabelle Mrs h 260 Webster av
" Jacob A mgr 78 Charles h 161 Orms
" James auto repairer h 222 Pavilion av
" James foreman 355 Valley h 8 Turner
" James P electrician 15 Bough
" James W collector 112 Union h 76 Dartmouth av
" Jennie L waitress h 172 W Clifford [107
" Jewelry Co Inc mfg jewelers 100 Fountain rm
" John glazier bds 29 Atwells av
" John C h 42 Madison [ford N Y
" John H ins 107 Westminster rm 11 h at Beech-
" John R laborer h 412 Hope
" John S machinist bds 917 Smith
" John T ice cream mfr 327 Manton av h 317 do
" Joseph (Robinson Clothing Co) bds 45 Bernon
" Joseph loomharness fixer h 27 Yale av
" Joseph B laborer h 52 Logan av
" Joseph H sta eng h 117 Admiral [wood av
" Julius J physician 260 Cranston h 237 Lin-

Robinson
" J A Mrs h 50 Olive
" J Robert (U S A) b 27 Beacon av [Broad
" Lawrence A asst shipper 223 Canal rms 160
" Lena A nurse bds 35 Benefit
" Leonard M pres 738 Westminster h 77 Arlington av [Edgewood
" Lewis (Empire Mfg Co) 101 Sabin rm 3 h at
" Lewis Eugene died June 23 1918
" Louis tailor 60 Weybosset h 143 Dudley
" Louis E cotton 20 Market sq rm 46 h 60 Stimson av
" Louis N electrician h 8 Flora
" Louise Mrs h 189 S Main
" Lydia widow Frederick bds 2 Rankin av
" Mackay S fireman h 133 Dodge
" Margaret widow Charles rms 89 Benevolent
" Margaret widow Charles H bds 396 N Main
" Martin S manager 74–76 Fountain
" Mary A h 562 Wickenden
" Mary A (Owl Lunch & Tea Room) 256 Westminster rm 23
" Mary E phone opr 355 Valley bds 122 Laura
" Mary P widow Jack A h 50 Olive
" Mary P widow James G h 76 Dartmouth av
" Matthew mgr 905 Westminster h 201 Dudley
" Maud bds 191 Thayer
" Maurice (Robinson & Robinson) bds 685 Eddy
" May clerk 176 Mathewson bds 188 Broad
" Melvin H bootblack rms 55 Codding
" Mildred A bookkeeper bds 30 Ocean
" Mildred T clerk bds 311 Bucklin
" Miner motorman h 82 Lippitt
" Morris lawyer 629 Grosvenor bldg bds 685 Eddy [Adelaide av
" Moses (Empire Mfg Co) 101 Sabin rm 3 h 143
" Moses J laborer h 77 Colfax
" Norman operative h 5 Moy
" Norris W blacksmith h 74 Melissa
" Oel F beef 355 Canal h 28 Pinehurst av
" Otis H salesman 249 Washington bds 160 Hamilton
" Percy V machinist h 275 Carpenter
" Peter painter h 3 Scott
" Philip H variety 683 Eddy h 685 do
" P James inspector h 28 Daniel av
" Ralph L (U S N) bds 63 Bridgham
" Robert carpenter h 18 Ruggles
" Robert rubberworker h 28 Tuxedo av
" Robert C rem to Georgia
" Roger S teacher Hope-st High school h at East Providence
" Samuel rabbi h 45 Bernon
" Sarah C clerk bds 311 Bucklin [non
" Sigmund (Robinson Clothing Co) bds 45 Ber-
" Susanna widow bds 42 Madison
" Walter laborer h 15 Winter
" Thomas A curate Church Immaculate Conception bds 99 W River
" Walter H ins 107 Westminster rms 11 and 12 h 15 Cole av
" William machinist bds 79 Seymour
" William F master mariner h 88 Preston
" William J machinist h 320 Valley
" William P supt 14 Blount h 161 Verndale av
" William T engineer h 32 Alverson av
" Yeaton R clerk bds 87 W Clifford
" & Robinson (Maurice & Charles M) lawyers 406 Grosvenor bldg
Robischaud William H machinist rms 150 Smith
Robishaw Arthur W mgr Miles Av Garage h 161 S Angell
" Everett F bds 161 S Angell
" John W laborer bds 161 S Angell
Robison Charles (U S A) bds 16 Tecumseh
" Thomas W carpenter h 16 Tecumseh
Robitaille A Leo (U S A) bds 125 Prairie av
" Bessie J musician bds 125 Prairie av
" Elizabeth A widow Eugene E h 125 Prairie av
" Francis M jeweler h 125 Prairie av
" Rose widow h 72 Elm
Robles Frank butcher h 65 Wallace
Robley Fred A draftsman B & S bds at Thornton
Robrish Fannie variety store 71½ Gay h 166 Willard av
" Harry pedler h 166 Willard av [av
" Herman clerk 207 Weybosset bds 166 Willard
Robshaw Charles carpenter h 66 Bancroft
" John E barber 223 Plainfield h 130 Pocasset av
" Sarah bds 130 Pocasset av
" see ROBERTSHAW
Robson Christopher driver h 23 Sassafras
" Gertrude E asst librarian John Carter Brown Library h 441 Angell
" Luke driver bds 84 VanZandt

Roby James, B & S h 206 Regent av
Rocchieri Giuseppe packer h 23 Bond
Rocchio Agnes Mrs h 137 Willard av
" Antonio operative h 43 Arthur av
" Cosmio (U S A) bds 10 Tuxedo av
" Domenico laborer h 61 Ring
" Domenico watchman h 190 Veazie
" Emilio jeweler bds 190 Veazie
" John A (U S A) bds 137 Willard av
" Josephine clerk 355 Valley bds 61 Ring
" Maria, B & S bds 61 Ring
" Michele machinist h 653 Douglas av
" Pasquale, B & S h 513 Douglas av
" Pasquale laborer h 20 Gesler
" Philip (U S A) bds 190 Veazie
" Pietro file inspector h 10 Tuxedo av
" Silvestro watchman h 26 Republican
Rocci Phillip laborer h 29 Hereford
Roccio Ernesto machinist h 65 Crary
Rocco Domenico h 41 Messenger
" Felice produce 44 S Water h 108 Spruce
" Giovanne bottler h 423 Atwells av
" Giovanne laborer h 25 Crout
" Giuseppe laborer bds 131 Penn
Rocha Isidor laborer h 182 Ives [Beacon av
Roche Agnes V steno 221 Federal bldg bds 98
" Anna spooler bds 110 Ford
" Anton fireman h 57 Preston [133 Waverly
" Arthur L, U S meat insp 409 Federal bldg h
" Bridget B Mrs h 251 Point
" Daniel laborer h 36 Wilcox [Lyman
" Edwin J dentist 433 Westminster rm 9 bds 41
" Frederick F millman h 1412 Broad
" George A bookkeeper 65 Clifford bds 87 Peace
" James F laborer h 110 Ford
" John mason h 17 Sarah
" Joseph W clerk B & S h 21 Tiffany
" Margaret teacher rms 254 Washington
" Mary widow John died
" Mary A died Oct 28 1918
" Matthew carpenter h 300 Williams
" May M clerk B & S bds 59 Doyle av
" Thomas mason h 286 Williams
Rocheford Alfred brick mason h 19 Willow
Rochefort Anna Mrs h 625 Westminster
Rocheleau Aurelie h 44 Miller av [Falls
" Louis buyer 291 Westminster bds at Central
" M F Miss dressmaking 334 Westminster rm 507 h 44 Miller av
Rochester Emma widow bds 4 Clorane [man
Rochford Andrew W sergeant station 1 h 144 Pit-
" Frank B died
" Frank Mrs h 41 W Clifford
" Joseph salesman h 41 W Clifford [Clifford
" Theodore clerk 466 Westminster bds 41 W
Rochon Alfred E mgr 697 Broad h 36 Diamond
" Amelia widow Hormisdas h 575 Academy av
" Ernest A conductor h 30 Wisdom av
" Etta inspector bds 575 Academy av
" Fred E shipper h 54 River av
" Gertrude inspector bds 575 Academy av
" Grace M clerk 100 Fountain bds 26 Geneva
" Mary widow Augustine h 26 Geneva
" Ruby inspector bds 575 Academy av
" Theodore rem to Boston Mass
" Willard A (U S A) bds 26 Geneva [ship
Rock Corinne B Mrs roominghouse 248 Friend-
" Josephine clerk 380 Westminster
" Max grocer 319 Chalkstone av h do
" Royal E (Rock & Englebrook) h 37 Verndale av [Centre
" Thomas clerk 206 Westminster h at Arctic
" Thomas H h 17 Earl
" & Englebrook (Royal E Rock, Frank T Englebrook) bowling alley 126 Mathewson
Rockelhurst Mabel clerk bds 137 Carpenter
Rocker Antoine C laborer h 69 Stampers
" Harry W laborer h 29 S Court
Rocks Catherine L Miss h 135 Merino
" Charles loomfixer h 135 Merino
" Charles jr clerk 1957 Westminster
" Patrick H loomfixer h 135 Merino
Rockwell D Miss saleswoman bds 59 Broad
" Dorothy P steno Chamber of Commerce bds at Wickford
" Edith housekeeper 82 Doyle av
" Elisabeth T steno h 22 Whiting
" George L actor bds 7 Pemberton
" Harry V (Joseph H Rockwell & Son) h at E Providence
" Helen M teacher bds 7 Pemberton
ROCKWELL JOSEPH H & SON (Harry V) musical instruments 385 Westminster h at E Providence—See page 1278

Rockwell
" Marguerite R teacher Bridgham school bds 7 Pemberton
" Marian A mgr 16 Greene h 601 Public
" Mary M widow George L h 7 Pemberton
" Mildred E clerk bds 601 Public
Rockwood Albert jeweler rms 17 Lester
" Edith E bookkeeper 101 Sabin rm 9 bds 36 Norwich av
" Harold W rem to Brookline Mass
" Sara T h 168 Cypress
Rocky Brook Mills Co Inc worsted office 76 Dorrance suite 405A
" Point Oyster Co, Gano foot of Wickenden
Rocray Ferdinand machinist h 455 Potter's av
" John F (U S N) bds 455 Potter's av
Rodas Donings (F Alves & Co) baker 51 Hope bds 35 E Transit
Roddick John teamster h 36 Mount av
Roddy Catharine widow John h 19 Pearl
" Catherine A boxmaker bds 19 Pearl
" Elisabeth M Miss h 118 Tobey
" James longshoreman h 355 Eddy
" James A machinist h 73 Robin
" Kate widow Christian bds 72 Whitmarsh
" Mary J boxmaker bds 19 Pearl
" Mary M widow Patrick H bds 80 West River
" Michael laborer bds 118 Tobey
" Vincent J draftsman bds 73 Robin
Roden William cloth inspector h 35 Vicksburg
Rodenberg Milton S (Dunn & Rodenberg) mfg jeweler Baker cor Eddy h at New York city
Roderick Alice clerk h 118 Brook
" Caetano laborer h 137 Gano
" Edward P clerk 454 S Main h at E Prov
" Frank helper h 45 John
" Frank machinist h r 29 Fremont
" Joe laborer h 4 Tallman
" John laborer h 110 India
" John laborer h 426 S Main
" John rubberworker h 5 Trenton
" Joseph polisher h 118 Brook
" Joseph porter h 39 Bowen
" Joseph M blacksmith h 52 Blanding
" Lafayette M dep sheriff Prov County Court House h at E Prov
" Lena clerk bds 118 Brook
" Lucie clerk bds 118 Brook
" Manuel laborer h 29 Fremont
" Manuel R carpenter h 2 Parnell
" Mary widow John h 414 Benefit
" Mary A E widow John h 221 Valley
" Mary E widow Joseph P h 528 Washington
" May E saleswoman 69 Dorrance bds at Conimicut
" Sylvester, Bleachery h 420 N Main
" Thomas helper h 15 E Transit
" William counterman h 119 Robinson
" Zachariah F laborer h 69 Wadsworth
Roderigues Antonio laborer h 63 Preston
" Joseph platformman Amer Railway Ex b 87 Transit
Rodesky John laborer 38 Staniford [Sumter
Rodgers Alice R phone opr 1137 Brook bds 150
" Annie E widow Patrick J h 70 Bowdoin
" Annie L bds 365 Plainfield
" Bridget rubberworker bds 120 Beacon av
" Bridget saleswoman bds 778 Atwell's av
" Bridget widow James h 72 Plain
" Catharine E steno bds 114 Miller av
" Catherine widow Domenick h 778 Atwell's av
" Edward foreman bds 150 Sumter
" George O h 1466 Westminster
" Harry clerk rms 322 Pine
" Irene widow Joseph h 16 Owen
" John E died Oct 10 1918
" John J (U S A) bds 114 Miller av
" John J conductor h 164 Croom
" John S carpenter h 36 Hope
" Joseph S carpenter h 150 Sumter
" Joseph S jr (U S N) bds 150 Sumter [E Prov
" J Henry reporter 414 Turk's Head bldg h at
" Louisa widow bds 137 Rounds av
" Louise stock clerk bds 41 Gilmore [Hope
" Margaret H bookkeeper 183 Canal bds 36
" Mary Mrs h 31 Diamond
" Mary A h 37 Fallon av [Bowdoin
" Mary P teacher Academy-av school bds 70
" Michael liquors 420 Harris av h 114 Miller av
" Raymond R mgr bds 150 Sumter
" Theodore A laborer h 365 Plainfield
" William C salesman Texas Co h at Ashaway
" see ROGERS
Rodi Antonio laborer bds 49 Hillhurst
" Laurenso widow h 49 Hillhurst
Rodican James laborer h 1036 Eddy
" James F fireman h 1099 Eddy
" John porter 13 Dyer h 42 Common
" John E (U S A) bds 1036 Eddy
" Joseph P steamfitter bds 1036 Eddy
Rodin Annie clerk bds 46 Goddard
" Herbert S jeweler h 182 Jewett
" Joseph bds 46 Goddard
" Katharine saleswoman 350 Westminster bds 207 Orms [Goddard
" Louis secondhand clothing 89 Charles h 46
" Samuel, B & S h 47 Jefferson
Rodinsky Joseph h 207 Orms
" Max teamster h 215 Orms
" Nathan fruit pedler h 33 Hilton
" Rose G clerk bds 207 Orms
Rodio Pasquale shoe repairer bds 19 Spruce
Rodman Albert salesman 272 Westminster h 178 Lippitt [Riverside
" Albert A salesman 109 Wash rm 500 h at
" Charles bds Narragansett Hotel
" Charles C cashier 91 Broadway h 33 Corinth
" Charles D buyer 231 Weybosset h at Arlington
" Charles L carpenter h 8 Amy [Couples
" Constant T, Home for Aged Men and Aged
" David fruit 631½ N Main h 178 Lippitt
" Edward F died Jan 13 1918
" Edward H asst sec Smith & Holden Co 24 S Water h 94 Dexter
" Eugene K machinist h 14 Ocean
" Frances laundress bds 286 Thayer
" Freda widow h 32 Douglas av
" Harry E steamfitter h 296 Cole av
" Israel clerk bds 178 Lippitt [side
" James W foreman 101 Sabin rm 19 h at River-
" John E boxmaker h 111 Althea
" Louis junk pedler h 16 Conanicut
" Louis jr waiter bds 16 Conanicut
" Mary A widow Albert h 602 Elmwood av
" Octavia M at Home for Aged Men and Aged Couples
" Robert F, Public Utilities Commissioner 122 State House h at Lafayette [fayette
" Roger W 5th teller 20 Westminster h at La-
" Seth O extract mfr 151 Doyle av h do
" William R (U S A) h 37 Mawney
Rodolph Mary Mrs h 431 Washington
Rodrigues Antonio laborer h 42 John
" José F h 118 Brooks
" Joseph wireworker h 186 Ives
" Joseph M helper h 300 Williams
" Manuel E watchmaker 418 S Main h 410 do
" Nunes laborer h 308 Williams
" Thomas F elevatorman h 194 Ives
" Vincent laborer h 109 Transit
Rodriques Camilo sec rms 14 George
Roducha Spephe mechanic bds 42 Chaffee
" Tadeuse rubberworker bds 42 Chaffee
" Zafia h 42 Chaffee
Rodwell John jeweler h 320 Dyer
Rodsivics Josephine widow Joseph bds 31 Whipple [Broad
Roe Frederick W salesman 56 S Water bds 756
" Harold F h 756 Broad
" I Percy foreman 19 S Main h at Eden Park
" Michael J ins agt 1109 Turk's Head bldg h at Riverside
Roebuck Abel h 1020 Douglas av
" Ada bookkeeper bds 1020 Douglas av
" Addison W (U S N) bds 135 Plain
" Ernest, B & S h 722 Douglas av
" Ethel M clerk bds 397 Friendship
" Frank watchmaker 292 Westminster bds 1020 Douglas av
" Fred, B & S h 80 Vandewater [Edgewood
" M L asst treas 107 Grosvenor bldg bds at
" Sarah housekeeper 1020 Douglas av
" William F mgr h 397 Friendship [tuxet
" William H photo engraver Journal h at Paw-
Roegner George M engraver h 29 Sorrento
Roehr Clarence J treas (Bassett Jewelry Co) 36 Garnet h at Chicago Ill
" Ludwig J pres 36 Garnet h at Edgewood
Roessel John G baker h 155 Grove
Roessler George J electrician and locksmith 253 Smith h 234 Orms
Roffee Alice M clerk 61 Peck h 310 Swan
" Charles C clerk Gorham Mfg Co
" Llewellyn C bookkeeper 1406 Turk's Head bldg bds 52 Maple
Rogan Ann Miss h rear 7 Claverick
" Ellen Miss h r 7 Claverick
" Frederick T (U S A) bds 241 Summit av
" Joseph operative h 29 Ambrose
" Mary E widow Thomas h 241 Summit av

Rogan
" Patrick T clerk h 106 Broadway
" Thomas rubberworker bds 116 Wilson
Roger John laborer h 448 N Main
" Williams Driving Club 47 Washington rm 14
" Williams Eye Ear and Throat Infirmary 90½ Broad
" Williams Finishing Co Dryden lane
" Williams Savings Fund and Loan Association 42 Weybosset
Rogers Agnes phone opr bds 132 Wendell
" Albert packer bds 310 Friendship
" Albert W (U S A) bds 590 Chalkstone av
" Alexander laborer bds 12 Hewitt
" Anna clerk 86 Page bds 108 Butler av
" Anna L clerk 1 State House h 551 Hope
" Annie widow Charles h 120 Tockwotton
" Annie widow Patrick h 70 Bowdoin
" Annie M Miss h 140 Oak
" Annie O'C clerk money order dept P O bds at N Providence [Pawt
" Arthur E teller Industrial Trust Co bds at
" Arthur T motorman bds 19 Milk
" Beatrice W widow h 19 Milk [av
" Benjamin B police station 1 h 671 Chalkstone
" Bernard jeweler bds 12 Hewitt
" Betsy vice pres 213 Blackstone h at Centerdale
" Bridget widow Joseph h 78 Joslin
" Catharine M, B & S bds 139 West River
" Catherine widow John h 139 W River
" Catherine A widow h 148 Carpenter
" Charles driver h 34 Durfee
" Charles (U S A) bds 185 Huntington av
" Charles M chauffeur police station 1 h 86 Grove
" Co clothiers 138 Weybosset
" Daisy clerk 176 Mathewson b 61 Oak
" Dwight L gen sec Y M C A h 8 Parkside rd
" Edward overseer 166 Valley h 67 Manton av
" Edward D opr bds 78 Joslin
" Edward E cloth finisher h 195 Admiral
" Edward F machinist bds 252 Dudley
" Edward J finisher bds 139 W River
" Eliza J widow George h 51 Mitchell
" Elizabeth housekeeper 12 Hewitt
" Elizabeth C clerk bds 83 Vinton
" Ella bookkeeper 1216 Turk's Head bldg rms 93 Broadway
" Ella M sec to the Supreme Court, Supreme Court House h 140 Humboldt av
" Emma supervisor 520 Hope bds do
" Ervin H accountant 1214 Turk's Head bldg h 219 Congress av
" Everett I treas (Parks Bros & Rogers) mfg jeweler 7 Beverly rm 19 h 35 Orchard av
" E Francis teacher Lincoln school bds do [av
" E Irving jr mgr 7 Beverly rm 19 h 360 Lloyd
" Florence widow Milford h 49 Doyle av
" Frank H, B & S h 590 Chalkstone av
" Frank K bds 11 Greene
" Frank L, Gorham's h 77 Ardoene
" Frederick A inspector h 38 Jewett
" Frederick J (U S N) bds 551 Hope
" Frederick T physician 111 Broad office hours by appointment telephone at office 2070 Union h at E Greenwich
" George jeweler h 25 Cottage
" George M died April 7 1918
" Giulia widow Thomas h 552 S Main
" Hannah widow John bds 57 Camden av
" Harry J tailor rms 322 Pine
" Helen A bds 14 Doane av
" Helene steno bds 108 Somerset
" Hellen G widow Charles L h 36 Angell
" Horace H, Gorham's h 52 Glenham [ham
" Horace H jr clerk 280 Westminster h 52 Glen-
" Hugh laborer bds 139 W River
" H K Mrs medium 30 Empire h do
" Ida E widow Henry R h 356 Hope
" Ira D carpenter h 199 Friendship
" James laborer h 67 Manton av
" James laborer bds 23 Walling
" James machinist h 83 Vinton
" James F asst janitor Journal h 122 Hudson
" James F machinist h 366 Douglas av
" Jane nurse rms 34 Heath [Dartmouth av
" Jennie B dressmaker 291 Westminster h 69
" Jesse clerk 95 Ives bs 74 Preston
" John liquors 215 Manton av h 831 Atwells av
" John (139 West River) died April 3 1918
" John F bleacher bds 37 Fallon av
" John F breweryworker bds 78 Joslin
" John F loco engineer h 21 Longmont
" John H polisher bds 150 Ocean
" John J laborer h 37 Fallon av

Rogers
" John L journalist bds 120 Tockwotton
" John S liquors 99 Tockwotton h 36 Hope
" Joseph chauffeur h 23 Arnold
" Joseph laborer h 29 Ambrose
" Joseph B machinist h 29 Academy av
" Joseph F clerk auto dept rm 1 State House h at Johnston
" Julia Mrs h 552 S Main
" Lillian S Mrs house 108 Somerset
" Llewellyn h 409 Morris av
" Louis M clerk R R freight h 194 Bay
" Lucien H motorman h 5 Massie av
" Mae A clerk bds 29 Tuxedo av
" Malachi J machinist bds 62 Holden
" Margaret h 132 Wendell
" Margaret saleswoman bds 36 Hope
" Margaret E widow Peter C h 319 Dexter
" Margaret J widow Andrew F h 39 Tuxedo av
" Mary laundress bds 18½ Robinson
" Mary widow Andrew died
" Mary A billing clerk B & S bds 39 Tuxedo av
" Mary C Mrs h 199 Friendship
" Mary E clerk 355 Valley bds 83 Vinton
" Mary K teacher Bridgham grammar school bds 120 Tockwotton [Bowdoin
" Mary P teacher Academy-av school bds 7
" Maud E clerk 94 Point bds at Cranston
" May saleswoman 275 Westminster bds 36 Hope
" Melville conductor bds 467 Public
" Michael rms 170 Manton av (90 years old)
" Michael C rem to Chicago Ill
" Michael H steamfitter h 252 Dudley
" Mill (American Screw Co) 623 Atwells av
" Morgan F clerk rms 160 Broad
" Morgan W asst treas 7 Beverly rm 19 bds 35 Orchard av
" Patrick J enameler 45 Richmond h 114 Pettis
" Peter J janitor h 54 Regent av
" Robert A clerk 6 Steeple h at Riverside
" Sarah J widow Lafayette F h 49 Doyle av
" Sarah M clerk bds 388 Potter's av
" Sarah U bookkeeper bds 43 Calder
" Stanley D (U S A) bds 216 Hanover
" Thomas died Oct 4 1918
" Thomas F (U S A) bds 39 Tuxedo av
" Thomas M carpenter h 12 Fairview
" Van Veachton harpist 212 Union rm 406 rms 160 Broad
" Wallace L engineer h 216 Hanover
" Walter L (U S A) bds 216 Hanover
" William rms 790 Westminster
" William insp h 26 Palmer
" William teamster h 335 Eddy
" William B dentist 171 Westminster rm 421 h 52 E Manning
" William C laborer h 47 Joslin
" William E clerk 909 Westminster h 16 Westfield [Huntington av
" William H janitor 76 Dorrance rm 317 h 185
" William S (U S N) bds 108 Somerset
" Willis F salesman h 140 Ohio av
" see ROGERS
Rogerson Oswald E operative h 188 Bridgham
Rogert Cecilius A F baker h 84 Gallup
Roggermoser George dyer h 434 Valley
Rogler Ernest operative h 140 Nashua
" Frank engineer 201 Pitman h at Georgiaville
Rogoski Ernest operative bds 30 Bowdoin
" Leopold, B & S h 30 Bowoin [Morton
Rogovus Joseph G foreman 140 Orange h 12
Rohan Andrew F sausagemaker h 425 Prairie av
" see ROAN ROWAN and ROWLAND
Rohde Leo A machinist h 34 Eden
" William dyer h 38 Laban
Rohland Curt J engineer h 49 Detroit
Rohman George H clerk 810 Industrial Trust bldg bds at Riverside
Rohner Emma widow John J h 95 Diamond
" John J died Nov 24 1918
Rohrhurst William brewer h 188 Rounds av
Rohrich Christian W chauffeur bds 123 Park
" Fritz C ironworker h 123 Park [stock av
Roitman Barnet furniture 63 Dyer h 43 Com-
Roland Celia widow James H bds 80 Summer
" Eleanor M clerk 100 Richmond bds 98 Providence [Doyle av
" Robert W upholsterer 274 Weybosset h 47
" William H (Roland & Whytock Co) h at Pawtucket [3d floor
" & Whytock Co jewelers' findings 24 Calender
" see ROWLAND
Rolfe Leona A route agent h 350 Potter's av

Rolland Oscar L guard h 117 Dexter
Roller Annie bookkeeper bds 118 Willow
" Charles ironworker h 118 Willow
" Charles jr (U S A) bds 118 Willow
" Helen clerk 33 Broad bds 118 Willow [low
" Jennie L cashier 275 Westminster b 118 Willow
" Margaret M bookkeeper 275 Westminster bds 118 Willow
" William (U S A) bds 118 Willow
Rollins Albert chauffeur bds 270 Elmwood av
" Annie B clerk bds 69 Valley [do
" Arthur counterman 111 Washington rms 304
" Charles N salesman h 111 Burnet
" Edward A clerk 802 Grosvenor bldg h 19 Rhode Island av
" E H & Sons investment bonds 306 Turk's Head bldg [Island av
" Hannah widow Charles nurse bds 19 Rhode
" Lewis clerk B & S h at Warwick
" Oscar machinist's helper bds 69 Valley
" Robert laborer h rear 501 Huntington av
Rollinson Benjamin ice pedler h 57 Calder
" Elisabeth seamstress bds 235 Broadway
" James (U S A) bds 98 Allston
" John (Rollinson & Hey) h 87 Wendell
" Joseph R machinist h 482 Prairie av
" Maria widow Wilson h 98 Allston
" Mercy widow bds 87 Wendell
" Rose widow Luther h 12 Lavaughn
" & Hey (John Rollinson, Daniel C Hey) printers 97 Dyer
" see RAWLINSON
" Mercy widow bds 87 Wendell
Rollo Margaret variety 35 Putnam h do
" Margaret E widow William h 1773 Westminster
Rollston Margaret bds 62 Hospital
Rolston Martha steno rms 284 Broadway
Roma Pharmacy 129 Atwells av
" Quality Store 203 Atwells av
Romain Anthony student bds 121 Spruce
Romanelli Julius 171 Atwells av h 24 Cory
Romani Angelo laborer h 411 W Exchange
" Antonio clerk bds 117 Spruce
" Argento laborer h 85 Dean
" Beniamino rem to Westerly
" Carlo laborer h 19 Falls pl
" Domenico clerk bds 117 Spruce
" Eraclio liquors 121 Spruce h 117 do
" Francesco baker h 334 Pocasset av
" Frank h 121 Spruce
" Michele electrician bds 121 Spruce
" Raffaelo h 121 Spruce
Romano Antonio helper h 127 Greeley
" Antonio laborer h 5 Comtes
" Beatrice rms 235 Broadway
" Carmino laborer h 39 Vinton
" Carmino rubberworker h 22 Federal
" Emilio drain layer h 64 Hall
" Ernesto laborer h 50 Grape
" Ferdinando laborer h 26 Greeley
" Frank porter 13 Dyer h 90 Dean
" Giovanne boxmaker h 87 Hawkins
" Giovanni B laborer h 25 Westerly av
" Giuseppe laborer h 381 Hawkins
" Libro laborer bds 31 Greeley
" Louis laborer h 90 Dean
" Marciano helper bds 64 Hall
" Michele (Romano & Spadaro) h 12 Monticello
" Nicandro laborer bds 64 Hall
" Nicandro laborer bds 26 Greeley
" Nicholas A toolmaker h 91 Williams
" Pasquale lawyer 433 Industrial Trust bldg h 109 Arthur av
" Pietro laborer bds 534 Branch av
" Sabatino h 644 Charles
" Sabatino h 686 Charles
" Salvatore laborer h 76 Hawkins
" Salvatore laborer h 314 Veazie
" Tommaso machinist h 100 Coggeshall
" Vincenzo laborer h 40 Marietta
" & Spadaro (Michele Romano, Giacomo Spadaro) barbers 408 Broad
Romanowski Frank laborer h 58 Bowdoin
Romanski John laborer h 7 Latham
" Mary operative h 7 Latham
Romasako Frank percher h 137 Valley
Romeiko Antonio weaver bds 45 Chaffee
Romenski Karol A undertaker 41 Florence h do
Romeo Angelo died Sept 19 1918
" Domenico laborer h 35 Steuben
" John musician h 39 Brighton
" Rose widow Angelo h 64 Standish av
Romer Alice E bookkeeper 46 Clifford bds 123 Sheldon
Romer
" Carl toolmaker h 82 Dora
" Charles H foreman h 123 Sheldon
" William J teamster h 77 Daniel av
Romes Sarah widow h 113 Codding
Rommens Oscar J weaver h 20 Sonoma ct
Ronchetti Joseph A adding machine expert 7 Dorrance rms 84 Broadway
Ronco Joseph E chiropodist 256 Westminster rm 32 h 1174 Elmwood av
Rondeau Alcide baker 13 Montrose h do
" Alfred driver 13 Dyer h 125 Grand View
" Amanda Mrs h 138 Delaine
" Charles E (U S N) bds 34 Lawrence
" Eustache salesman 325 Canal h 210 Camp
" George weaver bds 138 Delaine
" Jeremiah (U S A) bds r 39 Manton av
" Joseph O foreman h 34 Lawrence
" Louis A dressertender h 6 Hulton
" Nelson S inspector bds 59 Barton
" Norman E (U S A) bds 34 Lawrence
" Ora steno 178 Dorrance bds 210 Camp
" Paul J pitman R I Co h 49 Hammond
" see RIENDEAU
Rondina Albert H machinist h 39 Glenbridge av
" Alfred J engine 19 h 229 Laurel Hill av
" Anthony clerk h 23 Herschel
" Charles h 55 Bridgham
" Charles ice cream h 85 River av
" Charles jr teamster h 81 River av
" Francis J machinist h 48 Unit
" Frank h 78 Pomona av
" John operative h 23 Fairview
" Lawrence helper 252 Canal h 12 Wealth av
" Teresa widow John bds 12 Wealth av
" Thomas clerk bds 85 River av
" William J jeweler bds 78 Pomona av
Rondini Lawrence J shipper 252 Canal bds 12 Wealth av
Roney Frederick h 85 Herschel [Bath
" Helen M steno 87 Weybosset rm 32 bds 157
" Mannie Miss lithographer b 752 Douglas av
" Thomas F toolmaker h 157 Bath
" Thomas J cooper h 12 Halton
" Walter T clerk bds 157 Bath [Williams av
Ronge Annie M Mrs housekeeper 127 Roger
Rongio Paoli laborer h 24 Jones
Rongo Stefano laborer h 10 Gillen
Ronne George W sec 52 Valley h 18 Adelphi av
Ronsio Albert (U S A) bds 99 Arthur av
" Francesco ice cream 971 Arthur av h 99 do
" Giustino machines bds 99 Arthur av
" Ines C clerk 245 Weybosset bds 99 Arthur av
" Italo auto repairer bds 24 Jones
" Raffaelo actor bds 99 Arthur av
" Raffaelo chauffeur bds 99 Arthur av
Rooinsky Harry blacksmith bds 5 Scott
Rooke Automatic Register Co 17 Warren
" Cora H h 241 Washington av
" George F pres 17 Warren h at E Providence
" George F Mrs pres 319 Butler Exchange h at East Providence [view
Rooks Benjamin D (B J Rooks & Son) h at River-
" Benjamin J (B J Rooks & Son) h at Riverside
" B J & Son oyster dealers 431 S Water
" George W salesman 334 S Water h at River View
" Harry E (U S A) h 47 Yorkshire av
" Hazel phone opr 1137 Broad b 93 Lenox av
" Myrtle phone opr 1137 Broad bds 93 Lenox av
" Ralph D salesman 334 S Water h 972 Broad
" William J pres 334 S Water h 146 Adelaide av
Rooney Agnes M T clerk 280 Eddy bds 10 Ringgold
" Albert machinist bds 510 Chalkstone av
" Alice A widow John J h 20 Woodbine
" Amelia K widow Lawrence bds 66 Sheldon
" Ann housework bds 5 Washburn
" Ann widow John died Oct 30 1918
" Catharine clerk 244 Westminster bds 145 Pearl [land av
" Charles F foreman 178 Dorrance h 111 Oak-
" Ellen S widow Thomas h 78 Borden
" Elwin H textile specialist 339 Butler Exch bds 88 Ontario
" Frank laborer h 874 Westminster rm 44
" Frank T cook h 134 Oxford
" Frederick J machinist h 134 Oxford
" Hannah Miss h 109 Chad Brown
" Isabel F, B & S bds 89 Raymond
" James C (U S A) bds 163 Lippitt
" James E carrier P O bds at E Prov
" James H asst supt 620 Caesar Misch bldg h 241 Amherst
" James J machinist bds 89 Raymond

Rooney
" John B clerk 380 Westminster h 66 Nolan
" John H machinist bds 89 Raymond
" John J (William J Rooney & Sons) 280 Eddy bds 10 Ringgold
" John J died Jan 24 1918
" Joseph N steno U S F Co bds 163 Lippitt
" Margaret M clerk 178 Dorrance b 10 Ringgold
" Marie Miss nurse h 140 Laura
" Mary clerk 147 Weybosset bds 41 Massie av
" Mary J clerk bds 103 Wesleyan av
" Matthew L oil rester h 29 Sheldon
" Michael laborer h 233 Pavilion av
" Mildred A phone opr bds 15 Yorkshire
" M E Miss scalp specialist 912 Lapham bldg rms 80 Franklin
" Patrick painter rms 22 College
" Patrick produce h 202 Smith [Ringgold
" Russell L (William J Rooney & Sons) bds 10
" Theresa M widow Michael h 163 Lippitt
" Thomas guard h 15 Yorkshire
" Thomas F (U S A) bds 163 Lippitt
" Thomas F woolsorter h 103 Wesleyan av
" Thomas J laborer h 12 Halton
" William A brakeman h 33 Armington av
" William J (William J Rooney & Sons) h 10 Ringgold
ROONEY WILLIAM J & SONS long distance trucking 280 Eddy—See page 1119
" William T jeweler h 143 Donelson
Roorke Catherine supervisor 520 Hope bds do
Roos Axel pianotuner 291 Weybosset h 21 Stanford
Roosa Annie widow h 38 Bishop [Whitmarsh
" James E asst to pres 263 Westminster h 92
Root Amos B Mrs h 103 Keene
" Amos B bds 103 Keene
" Elizabeth DeW student bds 64 Keene
" Frank S clerk h 25 Wood
" Gertrude E Mrs h 27 Rhode Island av
" Hiram G heating engineer 427 Industrial Trust bldg h at Shawomet Beach
" Julia widow Hurbert bds 418 Friendship
" Mary E steno 727 Ind Trust bldg bds 225 Melrose [Library
" Mary E S Mrs children's librarian Prov Public
" Robert C asst clerk Superior Court Prov County Court House h 9 University av
Roper Anna E Mrs h 117 Laurel Hill av
" Arthur T toolmaker h 20 St James
" Charles E driver 85 Plainfield h 13 Hartford av
" Raymond C (U S N)
Ropes Walter rms 27 Stewart [Farragut av
Roque M K Mrs fitter 327 Westminster h 24
" Warren E carrier P O h 26 Farragut av
Rosa Angelo fileworker h 405 W Exchange
" Frank machine opr h 63 Preston
" Frank (operative) rem to Warren
" Genaro bds 982 Douglas av
" Giuseppe laborer h 22 Republican
" John M butcher h 158 Gano
" Joseph laborer h 10 Traverse
" Joseph B chauffeur h 7 E Transit
" Luigi teamster h 123 Yorkshire
" Manuel fireman h 65 Preston
" Michele laborer h 633 Douglas av
Rosander Gustave V F clerk B & S h 805 Chalkstone av
Rosario Frank laborer h Wickenden
Rosati Daniel taxi rental h 42 Oak
" Nicola carpenter h 25 Social
Roscette Onofri clerk h 115 Gesler
Roscoe Carrie widow Charles h 51 Frank
" Charles A died May 30 1918
" Christina widow William h rem to Canada
" Edward engineer h 182 Laban
" Ella M nurse rms 240 Brown
" Frank F H died Nov 18 1918
" Thomas pulmber 28 Page h at N Providence
Rose Aaron salesman h 14 Carrington av
" Alanson D physician 912 Manton av h 27 Fruit Hill av
" Alberta L music teacher 225 Chestnut bds do
" Alfred J advertising 86 Weybosset rm 58 h at N Prov
" Almanza J rem to Block Island
" Alvira laceworker bds 119 Fourth [Ives
" Amy M ticket seller Keith's theatre bds 256
" Anna h 119 Fourth
" Archibald G clerk Am Railway Ex h 436 Broadway [President av
" Augustus F teacher R I School of Design h 29
" Byron sec and treas Colwell Cigar Machine Co Inc 131 Washington rm 305 h at N Attleboro Mass

Rose
" Carrie bds 119 Fourth
" Charles L clerk Texas Co bds 225 Union av
" Constance B teacher Classical High school bds 21 Cole av [av
" C Elmer salesman 9 Codding h 11 Ruthergien
" Daniel Y salesman 824 N Main h 152 Elm Grove av
" Edgar E night watchman h 240 Valley
" Effie widow Frederick A h 496 Public
" Ella J teacher Technical High school bds 29 President av
" Ella V bds 184 Webster av
" Ellen widow George h 5 Bacon pl [bama av
" Elsie M L Mrs steno 73 Dyer bds 230 Ala-
" Emma S bds 225 Chestnut [bds do
" Emma S seamstress State Home and School
" Ernest D clerk 9 Codding h 56 Baxter
" Everett watchman 166 Valley h 240 do
" Frank carpenter 46 Howard
" Frank laborer h 580 Wickenden
" Frank longshoreman h 36 Link
" Frank painter h 34 Furnace
" Frank watchman h 328 Williams
" George shoerepairer 120 S Main h 28 S Court
" Gordon A draftsman Am & British Mfg Co h 78 Lancaster
" Grover C bds 157 Vinton
" Harold C toolmaker bds 144 Berkshire
" Harry salesman rms 159 Benefit
" Harry watchmaker 37 Dorrance h 25 Lippitt
" Henry B h 21 Cole av
" Herbert boilermaker bds 129 Broad
" Herbert E draftsman 275 W Exchange h at Warwick
" Herbert S draftsman h 50 Stamford av
" Isaac dept mgr 244 Westminster h 125 Moore
" James E routeman Am Railway Ex h 406 Benefit
" James H carpenter h 46 Howard
" Jessie widow Erasmus D bds at Arlington
" John A salesman 327 W Exchange h at Wickford
" John E stationary engineer h 23 Viola
" John G lawyer h 144 Berkshire
" Joseph rms 322 Pine
" Joseph fireman h 108 Robinson
" Joseph laborer h 418 Benefit
" Joseph laborer h 169 S Main
" Joseph laborer h 231 Wickenden
" Joseph laborer h rear 630 Wickenden
" Joseph laborer h 23 Sheldon
" Joseph laborer rms 322 Pine
" Joseph porter 20 Arcade h at E Prov
" Julian laborer h rear 69 Trenton
" Kate A bds 239 Pleasant
" Lester clerk 244 Westminster h 125 Moore
" Louis porter h 146 Transit
" Mabel H bds 38 Chester av
" Manuel baker R I Hospital bds do
" Manuel E machinist h 43 Furnace
" Mary bds 125 Governor
" Mary opr bds 119 Fourth
" Mary A C widow George P h 341 Prairie av
" Mary T Mrs variety 226 Admiral h 144 Berkshire
" Maurice clerk h 225 Union av
" Minnie dressmaker rms 119 George
" Minnie E bookkeeper bds 188 Gallup
" Nicholas chauffeur h 232 Meeting
" Peter H laborer h 82 Penn [ant
" Philip H ins 29 Weybosset rm 11 h 239 Pleas-
" Robert R oiler bds 240 Valley
" Ruth H finisher bds 831 Hope
" R L Company grocers 353 Westminster
" Samuel laborer h r 69 Trenton
" Simon B student bds 14 Carrington av
" Stanley R (Stanley's Auto Express) rear 488 Cranston bds 230 Alabama av
" Stella h 93 Althea
" S Alfred mariner bds 184 Webster av
" Walter F machinist h 22 Handy
" William jeweler h 188 Gallup
" William F A motorman h 512 Prairie av
Roseberry Daniel M weaver h 1818 Westminster
Roseknit Hosiery Co (Frank L Rosenfield) 143 Summer
Roselevich Michael laborer h 21 Walling
Roselli Bartolomeo laborer h 40 Brockton
" Vincenzo machinist h 12 Ledge
Rosen Abraham machinist bds 64 Taylor
" Abraham mgr bds 74 Chester av
" Albert (U S N) bds 73 Olney
" Annie clerk 360 N Main bds 73 Olney
" Barnet F ary goods 360 N Main h 73 Olney

Rosen
" Bernard foreman 31 Mathewson h 64 Taylor
" Bessie widow Morris bds 214 Saratoga
" Ephraim confectionery 296 Charles h 286 do
" Esther clerk bds 64 Taylor
" Harry clothing bds 10 Jenckes
" Harry R auto supplies 10 Franklin h 214 Saratoga
" Henry opr h rear 78 Benefit
" Hyman confectionery 296 Charles h 286 do
" Isaac tinsmith h 74 Chester av
" Jack clerk 244 Westminster h 64 Taylor
" Joseph sausagemaker h 20 Walling
" Lillian mgr bds 277 Willard av
" Max (Guarantee Clothing) 254 N Main bds 10 Jenckes
" Max (34 Bogman) rem to New York
" Max W (Hoyle Street Garage) 10 Franklin h 30 Taylor [53 Doyle av
" Meyer pres Gordon Mfg Co 285 Weybosset h
" Nathan signs 393 N Main h do
" Pauline clerk bds 64 Taylor
" Philip (U S N) bds 73 Olney
" Rose bookkeeper 155 Willard av bds 74 Chester av
" Samuel confectionery 296 Charles bds 286 do
" Sigmund auto supplies 28 Franklin h 522 Public [h 199 Orms
" Simon (Guarantee Clothing Co) 254 N Main
" Stella rms 14 Dexter
" William laborer h 32 Pettis
Rosenbaum Clara Mrs h 97 State
" Harry M (H M Rosenbaum & Son) 842 Westminster h 299 Blackstone
ROSENBAUM H M & SON (Harry M) store and office fixtures 842 Westminster—See page 1252
" Louis H clerk 842 Westminster bds 299 Blackstone
" Maurice clerk bds 299 Blackstone
Rosenberg Abner (Century Printing Co) 491 Westminster h 46 Jordan
" Abraham machinist h 56 Benefit
" Abraham tailor h 21 Robinson
" Ada steno bds 3 Western [Orms
" Albert B deputy sheriff 6th Dist Court h 261
" Bertha Mrs milliner 118 Mathewson
" David cigarmaker h 26 Pekin
" David salesman 1107 Turk's Head bldg h 25 St James
" David (U S A) bds 57 Black
" Fannie cashier bds 144 Potter's av
" Frank tailor 43 Aborn h 58 Howell
" Harris cigar mfr 75 Broad h 64 Howell
" Hyman tinsmith bds 39 Quaid
" Ida widow Carl bds 17 Alexander
" Isaac shoemaker 161 Brook h 39 Quaid
" Isaac umbrella mfr 1 Cranston h 48 Lenox av
" Israel (U S N) bds 39 Quaid
" Jacob brushmaker h 43 Hawes
" Jacob carpenter h 3 Western
" Jacob painter h 158 Prairie av
" Joseph com trav h 497 Public
" Julius (U S A) bds 57 Black
" Louis rms 282 Fountain
" Louis pedler h 89 Glenham
" Louis shoemaker h 19 Goddard
" Louis F salesman h 73 Glenham
" Max pedler h 57 Black
" Minnie L widow George h 144 Potter's av
" Morris furrier 118 Matthewson
" Morris operative h 51 Hawes
" Pauline C bds 48 Lenox av
" Rachael clerk bds 144 Potter's av
" Rachel widow Jacob h 449 Chalkstone av
" Rose clerk 100 Fountain bds 261 Orms
" Rose waitress bds 144 Potter's av
" Samuel tinsmith h 172 Byfield
" Sarah steno 806 Union Trust bldg bds 18 Zone
" Siegmund 76 Dorrance rm 416 h 140 Sumter
" Sydney steno B & S bds 449 Chalkstone av
Rosenblatt David h 87 State
" Henry died Feb 28 1918
" Samuel glass 35 Mill h 487 N Main
" Sigmund (H Rosenblatt's Son) 148 Fountain h 35½ Carpenter [tain
Rosenblatt's H Son (Sigmund) glass 148 Foun-
Rosenbloom Augusta h 626 Broad
" Nathan fruit 11 Empire h 176 Somerset [lin
Rosendale Benjamin (Rosendale Co) h 65 Ham-
" Co (William, Harry, Benjamin and Samuel) millinery jobbers 77 Wash rm 216
" Harry (Rosendale Co) rms 104 Broad
" Samuel (Rosendale Co) h 974 Broad
" William (Rosendale Co) h 73 Glenham
Rosene Emelie C widow Adolph h 129 Colfax
" Eric H trainman bds 129 Colfax
Rosenfeld Frieda clerk bds 32 Taylor
" Hyman agent bds 10 Jenckes
" Ida widow Morris h 22 Conanicut
" John J lawyer 902 Turk's Head bldg h 475 Rochambeau av
" Julius (Rosenfeld Mfg Co) h 32 Taylor
" Leon broker h 26 Harvard av
" Lillian bookkeeper bds 32 Taylor
" Louis clerk bds 26 Harvard av
" Mfg Co (J Rosenfeld, J D Newman) shirt mfrs 115 Wickenden [do
Rosenfield Adolph variety 72 Robinson h rear 58
" Charles clerk 361 Canal bds 84 Sixth
" Frank L (Roseknit Hosiery Co) h 158 Reynolds av
" Isaac (U S A) bds rear 58 Robinson
" Myer clerk h 74 Robinson
" Samuel clerk 372 Westminster bds r 58 Robinson [ett
" Samuel salesman 365 Westminster h 190 Jew-
" Thomas cattledealer h 84 Sixth
Rosengren Christina Mrs massage 387 Angell h do
Rosenheim Milton E sec and treas Louis Stern Co 158 Pine h 207 Atlantic av [Goddard
Rosenhirsch Harry (H Rosenhirsch Co Inc) h 10
" H Co Inc bristle importers rear 10 Goddard
Rosenquist Arthur jeweler bds 309 Blackstone
" August painter h 307 Blackstone
" Esther jeweler bds 309 Blackstone
" Iber supt 245 W Exchange h at Edgewood
Rosenstein Morris horseshoer 17 Power h at E Providence
" Samuel clerk h 329 Willard av
Rosensweet Daniel pedler h 101 State
" Israel laborer h 36 Violet
" Joseph bds 19 Hewes
" Louis poultry h 19 Hewes
Rosensweig Herman O clerk 765 Westminster h 189 Somerset
Rosenthal Aaron R junk h 170 Dudley
" Bessie widow bds 62 Gay
" Harry (Rosenthal & Joachim) 385 Westminster rm 46 h 304 Indiana av
" Max jeweler bds 170 Dudley
" Robert H buyer 263 Westminster bds 465 Elmwood av
" & Joachim (Harry Rosenthal & Normand S Joachim) props Royal Waste Co 385 Westminster rm 46
Rosenvik Charles mech dentist 86 Weybosset rm 42 bds at Pawtucket
" Elsa C clerk B & S bds at Pawtucket
Rosenweig Charles jeweler h 191 Somerset
" Hyman pedler h 3 Hewes
Rosensweig Walter rem to New York city
Roskruge John W H machinist h 18 Meader
Rosmond Francis laborer h 15 Chester av
" James P soapmaker h 20 Brighton
" John F electrician bds 20 Brighton
Rosner Herman real estate 406 Grosvenor bldg h at N Providence
" Leo (U S A)
Ross Albert J machinist's helper bds 69 Valley
" Amelia bds 109 Chapin av
" Amy bds 18 Howell
" Annie widow Henry H h 36 Bishop
" Annie E widow James h 6 Queen
" Barbara nurse rms 244 Thayer
" Blanche operative h 176 Hudson
" Brothers Pharmacy (J Colin McKay and James Matteson) druggists 73 Camp
" Caroline Mrs h 83 Logan av
" Catherine Mrs h 140 Regent av
" Catherine A nurse bds 244 Thayer
" Charles chauffeur bds 36 Bowen
" Charles H (U S A) bds 935 N Main
" Charles L clerk bds 247 Rhodes
" Charles R agt h 324 Friendship
" Dennis P brassmolder h 52 Camden av
" Donald N clerk h 14 Rhode Island
" Duncan laborer bds 155 S Main [Broad
" Duncan W (Fraser & Ross) 64 Dexter bds 261
" Earl M died Oct 1918
" Elizabeth widow Louis h 18 Levina [side av
" Elmer W civil engineer City Hall h 41 Hill-
" Emil jeweler h 26 Harvard av
" Emily F widow Charles h 20 Frank
" Etta clerk 57 Eddy rm 706 h 109 Chapin av
" Eugene J laborer h 207 Chapin av
" Frank h 84 Wesleyan av
" George longshoreman h 22 Walling
" George Albert shipper h 80 Hillside av
" George G foreman h 333 Orms

Ross
" George S sec Builders' and Traders' Exchange 75 Westminster rm 24 h 75 Governor
" Georgie M steno bds 15 Jefferson
" Germain D machinist h 205 Chapin av
" Harold D inspector Public Works Dept City Hall bds 181 Broad
" Harriet R Mrs h r 35 Warner's lane
" Harry D inspector Public Works dept City Hall
" Helen M steno bds 65 Camp
" Helen N widow George h 14 Rhode Island av
" Helen S clerk 135 Mathewson h 181 Broad
" Henry F mgr F L Thornton Co 313 W Exchange h at Cranston
" Ida E widow George A h 65 Camp
" Israel baker h 25 Staniford
" I Viola bds 114 Merino
" James floorlayer h 7 Gotham ct [Grotto av
" James G chauffeur Butler Hospital h 199
" James J clerk bds 140 Regent av
" Janet cashier h 8 Parkis av [Broad
" Jeannette clerk Amer Railway Ex bds 626
" Jessie nurse R I Hospital bds do
" John B plasterer h 205 Chapin av
" John J filemaker bds 140 Regent av
" John M rem to Nova Scotia
" John R carpenter h 15 Jefferson
" Joseph A filemaker h 100 Ellery
" Louis jeweler bds 36 Bishop
" Louis laborer h 2[illegible] Moultrie ct
" Louis A rem to Cranston
" Louis H driver bds 18 Levina
" Lydia B h 51 Haskins [Bellevue av
" Mabel D asst 221 Butler Exchange bds 29
" Manuel fireman R I Hospital
" Margaret Mrs h 935 N Main
" Margaret nurse rms 42 Claverick
" Marie D widow Thomas h 69 Valley
" Marion E variety 244 Plain h 242 do
" Martha E millinery rms 16 Pallas
" Matilda Mrs h 12 Unit
" Mary died Feb 28 1918 [Carpenter
" Mary Rose Mrs clerk 69 Dorrance bds 199
" Max clerk 243 N Main h 168 Prospect
" Max grocer 529½ Prairie av h 36 Bishop
" Michael (U S A) bds 36 Bishop
" Morris auto repairer h 825 N Main
" Nettie clerk rms 254 Washington
" Ovila (U S A) bds 20 Moultrie ct
" Pauline widow Frank b 491 Huntington av
" Philip (Prov Painting & Decorating Co) 8 Steeple h 190 Somerset
" Rachel Mrs h 102 Cranston
" Raymond A clerk bds 80 Hillside av
" Regis cutter h 53 Sterling av
" Richard h 99 Carpenter
" Rose M bds 8 Parkis av
" Sarah E widow Charles A h 160 Wendell
" Sylvia F phone opr 6 Weybosset bds 160 Wendell
" Thomas died Dec 6 1918
" Waldo I clerk 409 Pine h at Pascoag
" Walter E clerk 185 Weybosset bds 160 Wendell
" William bds 36 Bishop
" William painter h 247 Rhodes
" William C clerk B & S h 50 Chapin av
" William D Mrs h 124 Miller av
" William H laborer h 98 Livingston
" William J student bds 242 Plain
" William R laborer bds 247 Rhodes
" Willina R nurse bds 29 Bellevue av
Rossee Henry laborer h 78 Benefit
Rosselli Gaetano canner h 2 Newcomb
Rossetti Luigi laborer bds 90 What Cheer av
Rossi Alexander tailor 131 Washington rm 303 h 129 Ridge
" Angelo h 55 Vinton
" Angelo stonesetter h 144 Hendrick
" Angelo A laborer h 99 Hassan
" Anthony barber 108 Eddy h at Cranston
" Antonio baker h 12 Tell
" Antonio cobbler h 106 Arthur av
" Antonio enameler bds 60 Gesler
" Antonio laborer h 69 Grove
" Antonio molder died Nov 30 1918
" Antonio weaver h 31 Marietta
" Attilio laborer h 51 Federal
" Arturo laborer h 5 Veto
" Domenica widow 52 Ascham
" Domenico molder h 35 Newton
" Elenterine M clerk 15 Snow [ston
" Elvira J milliner 39 Manton av bds at John-
" Emilio weaver h 70 Hall

Rossi
" Enrico jeweler h 105 Spruce
" Frank tailor h 40 Ring
" Genaro mgr 271 Thayer bds 8½ Messenger
" Giacomo weaver bds 31 Marietta
" Giovanne jeweler bds 11 Knight
" Giovanni shoemaker 104 Gesler h 92 do
" Giuseppe jeweler bds 60 Gesler
" Giuseppe laborer h 52 Ascham
" Giuseppe (U S N) h 60 Gesler
" Giustino laborer h 807 Charles
" Henry barber 1479 Broad h 3 Cyr
" James laborer h 5 Vito
" Joseph, B & S h 10 Tuxedo av
" Joseph shoemaker 428 Smith h 38 Gesler
" Joseph student bds 55 Vinton
" Louis shoe repairer 12 Jefferson h at Cranston
" Luigi h 10 Tobey
" Luigi operative h 9 Vaughan
" Michele laborer bds 99 Hassan
" Michele, R R laborer h 11 Knight
" Nellie steno 155 Canal bds 3 Cyr
" Nicola jeweler bds 99 Hassan
" Nicola laborer h 78 Dean
" Nicola (U S A) bds 807 Charles
" Onorio (U S A) bds 69 Grove
" Pasquale laborer h 52 Ascham
" Pasquale (U S A) bds rear 141 Penn
" Pietro wool sorter bds 112 Leo av
" Raffaele laborer h 27 Ledge
" Rocco laborer h 247 Nelson
" Rose A widow Phillippe bds 120 Hawkins
" Sebastiano helper h 472 Union av
" Tommaso, B & S h 164 Penn
" Vincensa widow Sebatino h 18 Christopher
" Vincenzo (Mignacca & Rossi) 506 Broadway bds 107 Ring
" Vincenzo laborer h 137 Academy av
" Vincenzo molder bds 45 Gesler
" Vincenzo molder bds 72 Spruce
" Vincenzo weaver bds 69 Grove
" Vittoria clerk bds 55 Vinton
Rossignioli Joseph molder h 25 Cumberland
" Luigi coremaker h 67 Seamans
Rossignol Annie widow Eli h 189 Bridgham
" Elisabeth A Miss bds 189 Bridgham
" Joseph barber 1133 Westminster h 1135 do
" Victor machinist bds 189 Bridgham
Rossillo Michael salesman 243 Westminster
Rossiter Albin T plumber 464 Plainfield h at Conimicut
Rostron Charles E painter h 8 Locust
Rotary Club of Providence 171 Westminster rm 507 [ragansett av
Rotch Albert salesman 134 Fountain h 330 Nar-
Rotchford Joseph B auto repairer 935 Broad h 232 Thurbers av [do
Rotella Giuseppe barber 214 Wickenden bds 466
Rotelli Antonio liquors 99 Plainfield h 57 Terrace avenue
" Frank barber 194 Atwells av h 11 Spruce
" Giuseppe laborer h 206 Cedar
" Maria clerk bds 57 Terrace av
" Rosina widow bds 57 Terrace av
Rotenberg Adolph grocer 287 Cranston h at Cranston
" Max window cleaner h 132 Pettis
Roth Cora Irene jeweler bds 13 Frankfort
" David pedler h 30 Pekin
" George (U S N) bds 13 Frankfort
" Margaret widow George h 13 Frankfort
Rothberg Louis pedler h 171 Dudley
Rothe Julius cook 15 Peck h 7 Burnside
Rothemich Caroline J teacher New Webster-av school h 203 Lowell av [Edgewood
" Charles J linotype machinist Prov News h at
" Christina widow William H h 193 Lowell av
" Christina E bds 193 Lowell av
" Frank P machinist h 185 Lowell av
" Herbert F (U S N) bds 193 Lowell av
" Jacob P clerk bds 193 Lowell av
Rothery Edwin cost clerk 89 Weybosset h at Lakewood
" Henry grocer 8 Pocasset av h do
Rothman Charles S (U S A) bds 46 Taylor
" David cigarmaker 86 Jefferson h do
" Joseph conductor h 94 Orms
" Max grocer 321 Plainfield h 323 do
Rothrock Samuel special U S gauger 214 Federal bldg rms 304 Washington
Rothschild Bernard mfg jeweler 150 Chestnut bds 136 Adelaide av [Adelaide av
" Bernice bookkeeper 150 Chestnut bds 136
" Mfg Co mfg jewelers 150 Chestnut
" Saul h 136 Adelaide av

Rothwell Abel master mechanic Manton Mills h 27 Klondike
" Emily J teacher Normal school bds 30 Tobey
" Peter P machinist h 22 Dome
" Walter L engineer Manton Mills h 2 Woonasquatucket av
Rotman Abe h 100 Orms
" Maurice (Providence Plumbing Co) 151 Orms h 194 Jewett
Rotonda Antonio laborer bds 5 Barker
Rotonde Antonio laborer h 16 What Cheer av
Rotondi Giuseppe laborer h 153 Prudence av
" Giuseppe laborer h 526 Charles
" Lucia widow bds 526 Charles
" Michele (Conca & Rotondi) 77 Washington rm 307 h 526 Charles
Rotono Costantino helper h 70 Silver Lake av
Rotschy Marcel, B & S bds 3 Young av
Rottenberg Isaac pedler h 189 Lippitt
" Jacob news dealer bds 43 Lippitt
" Joseph pedler h 43 Lippitt
" Samuel clerk h 115 Lippitt
Rotter Carl weaver h 220 Manton av
" Charles jr jeweler bds 220 Manton av.
" William J (U S N) bds 220 Manton av
Rouche Percy foreman 58 Warren
Roucher Daniel (U S A) bds 280 Admiral
" Frederick (U S A) bds 280 Admiral
" Lydia died
" William fireman h 280 Admiral
Roucy Henry A clerk R R freight h 185 Glenbridge av
Rouen Samuel operative bds 198 Lippitt
Rougas Andrew h 104 Atwells av
" James restaurant 79 Ridhmond h 103 Clifford
" Peter restaurant 157 Washington h 104 Atwells av
" Peter grocer 91 Richmond h 6 S Water
" Vangela h 75 Richmond
Roughan Charles F photographer 1 Olneyville sq bds 184 Julian
" Patrick J helper bds 184 Julian
" Susan M widow Patrick J h 184 Julian
" Timothy M clerk bds 184 Julian
Rougvie Andrew W clerk B & S h 94 Jewett
" John machinist h 94 Jewett
Rouillard Emily stonesetter bds 110 Broadway
" Phoebe widow Nelson h 110 Broadway
Roukous Bedes clerk 220 Atwells av h 217 do
" Elies clerk 220 Atwells av h 327 Broadway
" George wholesale dry goods 220 Atwells av h 217 do
" Joseph laborer h r 115 Chalkstone av
Rouleau Adelard jeweler h 47 Zone
" Faix (Artistic Photo Co) 95 Westminster rm 9 h at Central Falls [av
" Joseph F grocer 69 W River h 208 New York
" Wilfrid J shipper h 224 Blackstone
Roulhac James died July 9 1918
" Jennie S widow James h 81 Transit
Roulston Margaret A died Oct 12 1918
Round Brayton A clerk Com of Shell Fisheries 301 State House h at E Prov
" Caroline B widow Wm T h 21 Burrows
" Chester P h 139 Superior [Superior
" Eda M teacher Technical High school bds 139
" John M b 8 Elton
" Lester A pathologist State Board of Health 311 State House h 82 Charles Field
" Mary E bds 21 Burrows [Grove
Rounds Albert W physician 79 Broad bds 25
" Arthur B clerk bds 32 Almy
" Charles M machinist h 56 Dartmouth av
" Deborah A widow Thomas G bds 15 Sassafras
" D Everett teas 26 Custom House st rm 1 h 25 Grove
" D E & Co teas &c 26 Custom House st rm 1
" Edgar M machinist bds 36 Stanwood
" Elisa R widow Ezra B h 191 Colfax
" Frank O filecutter h 13 Bowditch pl
" Fred W jr (U S N) bds at Auburn
" Frederick auto repairer 103 Bradford bds 13 Bowditch pl
" George A stonesetter h 40 Baker
" George C salesman h 118 Sterling av
" Irving C clerk h 105 Wilson
" Jacob M supt R I Co Broad st h 70 Sawyer
" James H painter h 60 Wilson
" Leontes machinist bds 461½ Pine
" Lillian W widow Arthur bds 34½ Belmont av

Rounds
" Lloyd W real estate 212 Union rm 605 h at Cranston [wood
" Martha E clerk 795 Westminster bds 36 Stan-
" Mary C steno h 32 Almy
" Mary K widow G Edwin bds 113 Mitchell
" Pearl M Mrs h 129 Alverson av
" Sarah A widow Fayette A died March 13 1918
" Seward J painter bds 91 Trask
" Shelly C clerk h 1048 Eddy
" Shirley J clerk 564 Eddy bds 1048 do
" Silvia D bds 716 Hartford av
" Thomas E Mrs h 184 Bowen
" T W Co Ltd leather goods 48 Washington
Roundy Arthur S clerk B & S h 30 Priscilla av
" Frances C teacher Thurbers av kindergarten bds 219 Ivy
" Hannah C widow George h 219 Ivy
" Harry L clerk h 98 Ocean
Rourke John jeweler rms rear 71 Ship
" John A auto repairer h 1091 Eddy
" John J clerk 445 Westminster h 217 Ohio av
" John J laborer h 32 Brattle
" John J & Son (Joseph P) provisions 259 Canal h 112 Congdon
" Joseph P (John J Rourke & Son) h at E Prov
" Julia widow Peter bds 912 Chalkstone av
" see O'Rourke and Roark
Rouse Josephine M widow William A bds 380 Lloyd av [Benefit
Rouslin Abram grocer 67 Wickenden h 448
" Benjamin dentist 427 Cæsar Misch bldg h 222 Prairie av
" Charles clerk h 113 State
" Nathan grocer 453 S Main h 19 Transit
Rousseau Fablus J chauffeur bds 334 Cranston
" Henri weaver h 59 Chaffee
" Joseph M painter h 45 Rosedale
" Pete G jeweler h 671 Prairie av
Roussell Elisa O Mrs h 191 Manton av
" Victor (U S A) bds 191 Manton av
Roussin Delphin foreman h 83 Cranston
" Ethel K bookkeeper Ind Trust Co h 91 Central
" Eugene J cigarmaker bds 83 Cranston
" Joseph A (U S A) h 91 Central
Router Louis J jeweler h 162 Francis
Rouvelas Peter (Rouvelas & Alexiou) 720 Westminster
" & Alexiou (Peter Rouvelas, Alex Alexiou) restaurant 720 Westminster
Rouviere Eugene P supt h 140 Ontario
Rovelto Enarcio shipper 326 S Water h rear 49 Hillside av
" Lorenzo A died June 10 1918
Rover Social Club 239 Veazie
Rovita Francesco laborer bds 28 Appian
Rowan Agnes G widow Raymond E bds 76 Wood
" Albert J bds 76 Wood
" Catherine A widow James h 34 Orms
" Elisabeth steno h 46½ Park
" Esther L bookkeeper Pomfret bds 76 Wood
" Francis dressertender bds 38 McDonough
" Isabelle Mrs h 76 Wood
" James iron molder h 24 McDonough
" James laborer h 416 River av
" John T dressertender h 16 Perry
" John (U S A) bds 34 Orms
" Joseph laborer bds 23 Walling
" Martha clerk 355 Valley bds 40 Amsterdam
" Raymond E died Nov 10 1918
" Rose h rear 46½ Park
" William dressertender h 133 Oak
" see Roan Rohan and Rowen
Rowand Janet saleswoman 202 Pond
" John H auto painter and furniture repairer 251 Gano h do [Prov
" W Ernest pianotuner 14 Conrad bldg h at E
Rowbotham Everett J (New Enterprise Wet Wash Laundry) 382 Fountain h at Pawt
Rowe Alden H bookkeeper Ind Trust Co bds 134 Bridgham
" Elisabeth widow Thomas h 42 N Court
" George D salesman h 41 Ashmont
" Harry clerk rms 41 Lyman
" Henry S salesman 13 Dyer h at Seekonk Mass
" Hollis G clerk 125 Pine h 41 Lyman
" James brassworker h 1214 Broad
" John W sec 122 State House h at Pawtucket
" Lillian StC widow William H h 134 Bridgham

SEWER PIPE and FITTINGS In stock, MANCHESTER & HUDSON CO.
DRAIN 55 Point Street

Rowe
" Lyman A driver rms 281 Washington
" L Earle director R I School of Design h 281 Benefit
" Nelson L car inspector bds 134 Bridgham
" Reuben H car starter h 49 Erastus
" Sydney (U S A) bds 1214 Broad
" Sydney Mrs bookkeeper 87 Weybosset rm 49 h 1214 Broad
" Thomas R died April 3 1918
" Willis J died June 7 1918
Rowell Frances widow Edgar b 10 Mallett
" George P Rev h rear 348 Plainfield
" Walter chauffeur h 10 Mallett
Rowen Frances widow h 251 Pearl
" John E janitor 50 Fountain h 53 Corinth
" John J timekeeper bds 251 Pearl
" Leo F electrician bds 145 Messer
" Leo M laborer bds 99 Lockwood
" Margaret widow Frank E h 145 Messer
" Margaret E teacher piano bds 53 Corinth
" Mary M teacher New Webster-av school bds 145 Messer [Corinth
" Mary F sec 63 Washington rm 42 bds 53
" see Rowan
Rowinski Alex shoemaker 88 Julian h 122 do
Rowland George E master mariner h 25 Whitmarsh
" James clerk h 184 Holden
" see Roland [field Mass
Rowles Henry T clerk 89 Weybosset h at Mans-
Rowley Benjamin machinist h 460 Chalkstone av
" Catharine widow Hugh h 228 Lowell av
" Catharine widow William jr h 970 Manton av
ROWLEY FRANK G CO Inc The contractors 260 Central av Pawtucket—See page 1089
" Frank P driver bds rear 94 Florence
" Frederick driller bds 871 Branch av
" Godfrey rms 160 Broad [Beacon av
" Grace E mgr 139 Mathewson rm 701 rms 9
" Harry clerk B & S h 30 Crandall
" Hugh F rem to Cranston
" Isabelle M clerk B & S bds 12 Steere av
" James machinist h 40 Alton
" James H jeweler h 4 Vale
" John H stable h 249 Carpenter
" Joseph E toolmaker h 139 Point
" Margaret jeweler bds 140 Orms
" Margaret Miss housekeeper 6 Cromwell
" Margaret Mrs h 12 Steere av
" Mary E bds 228 Lowell av
" Michael variety 205 Amherst h 20 Steere av
" Patrick H loomfixer h 228 Lowell av [wood
" Robert G mgr 86 Weybosset rm 50 h at Edge-
" Samuel dressertender h 37 Whittier av
" Stephen J variety 108 Julian h 35 Kossuth
" Thomas H (U S A) bds 4 Vale
Rowlingson Louis C mgr 357 Westminster rm 6 h 14 W Park
Rowney Arthur E silversmith h 84 Berkley
" William G jeweler h 25 Henrietta
Rowring Sadie Mrs h 25 Henrietta
Roworth Harriet J Mrs h 111 Bowen
Rowse Bernice S dressmaker b 495 Pine
Roy Agnes jeweler bds 62 Rosedale
" Albert (U S A) bds 42 Constitution
" Albert weaver h 207 Chapin av [tution
" Alphonse J janitor State Armory h 42 Consti-
" Arthur H clerk 75 Fountain h 225 Bellevue av
" Avila J motorman h 248 Huntington av
" Desire laborer bds 58 Thurston
" Earl H clerk h 513 Branch av
" Edgar (U S N) bds 42 Constitution
" Edgar J 194 Oregon h do
" Edmund O boxmaker h 424 Valley
" Eglantine clerk 545 Westminster bds at Pawt
" Elzear (U S A) bds 21 Sonoma ct
" Emile (U S A) bds 222 Hanover
" Emile weaver bds 10 Stokes
" Emma clerk 35 South Main
" Emma M bds 93 Laban
" Ephrem J jeweler h 13 Lyall court
" Ferdinand Mrs h 53 Capron
" Fortuna blacksmith bds 10 Stokes [dale
" Francis clerk 17 Custom House st h at Center-
" Francois S contractor h 222 Hanover
" Fred laborer h 41 Bogman
" George coremaker bds 62 Rosedale
" George physician 27 Brighton h do
" Harry cornicemaker h 82 Bates
" Israel machinist h 5 Handy
" James carpenter h 173 Delaine
" Jane widow Henry bds 117 Ellery
" Jean B machinist h 8 Wayne
" Joseph bds 17 Puritan

Roy
" Joseph chauffeur h 111 Babcock [ton av
" Joseph H clerk 46 Weybosset bds 248 Hunting-
" Lettie M bds 291 California av
" Levi J pres L J Roy & Co h 86 W Clifford
" Levi J Mrs h 86 W Clifford
" Lydia Mrs h 53 Capron
" L J & Co Inc mfg jewelers 53 Clifford
" Mary clerk 66 Weybosset h 17 Puritan
" Mary J clerk 95 Pine bds at Centredale
" Napoleon carpenter h 17 Puritan [Mass
" Nelson (Nelson Roy & Son) h at S Attleboro
" Nelson & Son (Nelson Roy, Nelson Roy jr) dead animals removed 194 Oregon
" Oliver (U S A) bds 53 Capron
" Olivier woodworker h 62 Rosedale
" Olivier jr cook h 44 Seamans
" Peter engineer 176 Weybosset h Silver Hook
" Raoul H machinist bds 42 Constitution
" Samuel B ins h 179 Potter's av
" Thomas clerk rms 10 Stokes [Hudson
" Thomas C clerk Nat Exchange Bank bds 70
" Thomas F cigarmaker h 70 Hudson
" Wilfred J operative h r 44 Brattle
" William (U S A) bds 62 Rosedale
Royal Arcanum grand sec's office 107 Westminster rm 2
" Boardman clerk 155 Canal bds 144 Benefit
" Carbonating Co 97 Randall
ROYAL CHEMICAL CO Inc mfg chemists P O Box 355 Phenix, Providence office 100 Fountain rm 105—See page 1073
" Emily F widow Thomas bds 226 Summit av
" George F jeweler h 1406 Broad
" Indemnity Co John A Gammons gen agent for R I 171 Westminster rm 208
" Louis H rem to Pawtucket
" Pool Parlors 743 Eddy
" Restaurant (Chinese) 124 Washington
" Sales Co paper dealers 357 Canal
" Shoe Store (Samuel Sutton) 35 Plainfield
" Theatre junction Plainfield and Hartford av
" Typewriter Co Inc typewriters 86 Weybosset rm 35 [Angell
Royce Charles W 528 Grosvenor bldg bds 181
" Walter H E foreman h 61 Summit av
Roycroft The 543 Broad
Royle Alice nurse 807 Broad bds do [Pawt
Roys Clarence L dentist 525 Howard bldg h at
Royster Archie rem to Pennsylvania
" Ernest laborer bds 16 Olney
" Lottie Mrs h 36 Bowen
" Melinda widow bds 16 Olney
" Sidney laborer bds 16 Olney
Royston Martin title examiner 66 S Main b 1345 Elmwood av
Rosiskey John J inspector rms 30 N Court
Rospad Joseph weaver h 62 Victor
" Martin, B & S h 32 Bush
Rossi Fabrio clerk bds 243 Broadway
" Florentino barber 137 Cranston h 100 Vinton
" James painter h 5 Armington av
" Michele conductor h 7 Solar
Ruarant Gustave clerk 380 Westminster
Rubbert Bernard h 262 Charles
" Bernard H chauffeur h 141 Hendrick
" John A electrician bds 262 Charles
Ruben Morris J hardware 146 Charles h 95 Park
Rubenovits Isaac clothing 335 S Main h 27 Power
Rubenstein Feve teacher h 49 Gay
RU-BER-OID roofing and shingles Providence Paper Co R I agents 44–46 Weybosset—See insert opp page 100 also page 1205
Ruberto Egideo tailor 33 Eddy rm 23 h 117 Federal
Rubery Caroline widow Henry bds 70 Plenty
" Charles E foreman h 195 Woodward rd
" May steno 325 Howard bldg bds 2 Bates
" Stanley C (U S A) b 195 Woodward rd
" Tom machinist h 42 Bates
" Walter machinist h 2 Bates
Rubiano Gerardo, R R laborer h rear 19 Lily
" John tool adjuster rms 223 Carpenter
Rubien Charles L (U S A) bds 324 Willard av
" Florence G clerk 232 Ind Trust bldg bds 324 Willard av
" Joseph L salesman bds 324 Willard av
" Louis jeweler h 324 Willard av
Rubin Abraham (U S A) bds 30 Pratt
" Abraham J clerk h 171 Jewett
" Alexander (U S N) bds 30 Pratt
" Barnet bds 32 Goddard
" Benjamin junk dealer bds 19 Shawmut
" Benjamin B clerk 67 Exchange pl bds 32 Goddard

Rubin
" Charles M jeweler h 35 Thayer
" David news dealer h 45 Halsey
" David salesman 243 Westminster
" Evelyn H clerk b 109 Pratt [35 Thayer
" Florence R saleswoman 275 Westminster bds
" Frank teacher h 205 Willard av
" Gertrude steno 431 Harris av bds 30 Pratt
" Grace V steno bds 81 Benefit
" Harry jeweler bds 39 Robinson
" Harry painter h 1 Staniford [Pratt
" Harry J student 737 Ind Trust bldg bds 109
" Hyman salesman 144 S Water h 173 Gallup
" H Harmon laundryman h 81 Benefit
" Jacob pedler bds 39 Robinson
" John bds 8 Palmer
" John real estate agt h 109 Pratt
" Louis cigars h 45 Halsey
" Louis grocer 90 Orms h 88 do
" Louis pedler h 28 North Davis
" Louis shoemaker h 39 Robinson
" Maurice real estate bds 30 Pratt
" Max cigars 45 Weybosset h 43 Goddard
" Max clerk bds 109 Pratt
" Max driver h 285 Willard av
" Max painter h 325 Plain [mut
" Morris routeman Am Railway Ex h 32 Shaw-
" Phillip clerk bds 109 Pratt
" Samuel teamster h 37 N Davis
" Sarah widow Abraham b 37 N Davis
" Simon pedler h 32 Goddard
" Solomon pedler h 211 Blackstone
Rubinstein Harry jeweler h 39½ Howell
" Israel S rabbi Congregation of the Sons of Zion h 89 Orms
" Samuel (Narragansett Wholesale Grocery) 105 Dyer h 142 Doyle av
Ruby Paul tailor 41 Broadway h 14 Kirk
Rucco Domenico tinsmith h 56 Tell
Ruch Emile H restaurant h 73 Thackeray
Rucker John T butcher h 721 Charles
Rudderham Edith M steno bds 136 W Clifford
" Francis F prop 88 Mathewson h 136 W Clifford
" Francis R machinist h 17 Reeder
Rudduck Henry J finisher h r 19 Council
Ruddy Charles J (U S A) rms 313 Washington
" James (U S A) rms 313 Washington
" Mary Mrs bds 91 Ayrault
" Patrick H bartender rms 202 Clifford
Rudgers Perle W salesman h 160 Colfax
Rudis Martin laborer h 9 Ark ct
Rudnick Haskell rem to Boston Mass
" Myer junk h 58½ Goddard
Rudolph Christian J stonesetter h 39 Woodbine
" Elsie M opr bds 91 Eighth
" Frederick W (Blue Ribbon Garage) 374 Benefit h 18 Whiting
" Henry J (U S N) h 56 Eudora
" James laborer h 64 Diamond
" Maria V Mrs h 91 Eighth
" Marion M opr bds 91 Eighth
" Meyer rem to Boston Mass
" Otto stonesetter bds 91 Eighth
Rudorth Joseph J died Oct 31 1918
Rudys Antoni operative h 28 Troy
Rue William foreman bds 250 Dean
Rueckert Edward sec 162 Clifford h 8 Sumter
" Elese widow Ernest h 155 Colfax
" Ernest F diesinker 144 Pine and pres Nichols Mfg Co 169 do h 98 Melrose
" Frederick attorney-at-law 87 Weybosset rm 43 also Judge Sixth District Court 150 Benefit h 7 Marlborough av
" George C (Rueckert Mfg Co) h 32 Boylston av
RUECKERT MFG CO jewelry and silverware cases 162 Clifford—See page 1144
" Theodore C foreman 144 Pine h 173 Althea
Ruell Henry engineer rms 169 Courtland
Ruerat Gustave D clerk bds 304 Benefit
" Jules instructor French 304 Benefit h do
" Jules jr (U S A) bds 304 Benefit
" Madame teacher French 304 Benefit bds do
" L Morattel (U S A) bds 304 Benefit
Rufa Alfonso laborer bds 18 Malvern
" Giuseppe laborer bds 18 Malvern
Ruff Albert E (Charles E Ruff & Son) h at Edgewood
" Bertha B widow Charles E rem to Edgewood
" Charles E & Son (Albert E) upholsterer 357 Westminster rm 17A
Ruffel Isaac died Dec 8 1918
Ruffin William T laborer h 111 Houston
Ruffini Regina h 188 Aborn
Rufo Antonio laborer h 16 Touro
" Giulio laborer h 65 Ledge
" Pietro dyer h 98 Hawkins [Africa
Rufrano Alphonsine clerk 226 Broad bds 29
" Charles A baker 226 Broad h 29 Africa
" Florence clerk 226 Broad bds 29 Africa
" James carrier P O bds 29 Africa
" Nicole driver h 29 Africa
Rugan Doris Mrs teacher bds 147 Benefit
Ruge Walter silversmith bds 104 Grove
Rugen Wilbur G agent 1201 Turk's Head bldg
Ruger Curtis machinist h 54 Locust
Rugg Alexander stove mounter rms 804 Westminster
Ruggeri Mary clerk 2 Market sq bds at Cranston
Ruggieri Antonetta clerk 145 Globe bds 112 Hospital
" Antonio grocer 112 Hospital h do
" Carlo laborer h 20 Ridge
" Domenico laborer bds 34 Hassan
" Domenico laborer h 27 Marietta
" Erasmo laborer h 13 Manson
" Francesco laborer h 41 Crary
" Giuseppe laborer bds 34 Hassan
" John baker bds 112 Hospital
" Lorenzo laborer h 104 Arthur av
" Ludovico fileworker h 78 Penn
Ruggiero Domenico weaver h 15 Mowry
Ruggles Arthur H physician (U S A) h The Minden apt 9
Rugiano Raffaele operator h 14 Greeley
Ruginski Stanislaw, bleachery h 43 Whipple
Ruhle Christine A Mrs housekeeper 149 Atlantic av
" Frederick C clerk 52 Valley h 80 Sterling av
Ruhman George foreman h 190 Stanwood
Rukstal Stephen laborer h 362 Chalkstone av
Rukstalis Raphael, B & S h 4 Campbell ct
Rullmann Emma widow Charles h 80 Ship
" William jeweler bds 80 Ship
Rumbles James B weaver h 368 Douglas av
Rumery S Elizabeth h 57 Stewart
Rumford Chemical Works 231 S Main
Rumley George paver bds 15 Esten
" Robert foreman h r 348 Smith
Rumphray Henry weaver h 52 Alton
Rumsas Antoni laborer h 222 Oak
Runci Matteo barber h 109 Sutton
Rundborn Hazel clerk 244 Westminster bds 621 Academy av
" John machinist h 621 Academy av
Rundell George clerk 60 Pine bds 43 Carter
" Laura Mrs bds 43 Carter
" Mildred clerk bds 18 Andrews
" Nellie fitter bds 18 Andrews
" William P carpenter h 101 Chester av
Rundle Henry A carpenter h 14 Frederick
Rundorf Herbert E colorer bds 149 Delaine
" Selma L widow Frederick E h 149 Delaine
Rungee Augustus H druggist 691 Broad rms 20 Sargent av
Ruoff Albert G barber 429 S Main h 427 do
" Bertha C widow John h 27 Amy
" Chester engineer h 822 Hope [27 Amy
" Dorothea B teacher Harriet kindergarten bds
" Fred A cornice maker bds 822 Hope
" Fred H tobacco dealer 822 Hope h do
" John G clerk 100 Broad h at E Providence
Ruosso Giovanni laborer h 45 Victoria
Rupo Stanley weaver h 43 Florence
Rusakov Samuel carpenter h 190 Orms
Rusbino Gelardo clerk bds 46 What Cheer av
Ruscetti Giovanne laborer bds 12 Swiss
Ruscik James S blacksmith's helper h 30 Chaffee
Ruscito Andrea fileworker h r 12 Swiss
" Angelo laborer h 323 Pocasset av
" Giovanne laborer h 135 Ridge
" Paoli laborer bds rear 12 Swiss
Rusck Peter (U S A) bds 30 Eden
" William (U S N) bds 30 Eden
Rusden Ethelbert A pres 83 Exchange pl rm 321 h 199 Wayland av
" Ethelbert A jr (U S A) bds 199 Wayland av
" Richard E mech engineer 355 Harris av h 205 Linwood av
Rusel Adolf weaver bds 30 Chaffee
" Leon weaver h 30 Chaffee
Rush Agnes M clerk 100 Fountain bds 500 Wash
" Andrew laborer h 10 Appleton
" Bridget A h 476 Atwells av
" Daniel shoemaker h rear 108 Robinson
" Felix machinist h 106 Thurber's av
" Felix painter h 32 Battey
" Frederick K clerk R R freight h 277 Oxford
" Henry F ironworker h 91 Rugby

Rush
" James laborer bds 104 Union av
" James J tailor 1743 Westminster bds r 1686 do
" John J helper h 500 Washington
" Joseph rem to New London Conn
" Joseph A ironworker bds 500 Washington
" Lena M clerk bds 104 Union av [ward
" Margaret E variety 142 Summer h 25 Hay-
" Mary A h 104 Union av
" Mary E dressmaker 175 Charles bds do
" Mary K jewelry bds 500 Washington
" Michael laborer h 175 Charles
" Nora T rubberworker bds 476 Atwells av
" Raymond A auto repairer b 106 Thurbers av
" Raymond A chauffeur bds 500 Washington
" Thomas boots and shoes 454 Westminster h 204 Sumter
" William jeweler rms 24 Broad
" William A salesman h 105 Robinson
Rushaire Gaprille laborer h 65 Danforth
Rushneck Frances M widow John h 40 Bancroft
" Margaret E bds 40 Bancroft
" Martha I bds 40 Bancroft
Rushton Arthur A real est and ins 334 Westminster rm 319 h at Edgewood
" Emily opr bds 636 Cranston
" Everett J (U S A) bds 180 Eastwood av
" Harold clerk 564 Eddy h at Thornton
" Harry (U S A) bds 670 Hartford av
" Jackson machinist h 21 Deborah
" John woolsorter h 180 Eastwood av
" Joshua baker h 636 Cranston
" Percy H physician 2 Parade h do
" Rebecca music teacher bds 636 Cranston
" Walter rms 74 Plainfield
Rushworth Elsie bds 156 Eastwood av
" Frederick M carpenter h 34 DeSoto
" Frances M clerk 403 Turk's Head bldg bds 479 Manton av
" William weaver h 156 Eastwood av
" William R machinist h 48 Riverdale
Rusilewicz John laborer h 16 Lena
Rusling Harold draftsman B & S b at Barrington
Russ Mary Mrs h 418 S Main
Russas Jakubas laborer h 17 Pekin
" Stanley machinist h 34 Wayne
Russe Thomas h 77 Stockton
Russell Albert I (U S A) h 28 S Angell
" Albert T foreman h 841 Elmwood av [Mass
" Alfred G clerk 38 Westminster bds at Seekonk
" Angelina widow Charles h 124 Federal
" Annie Mrs cook bds 59 Orms
" Annie M bookkeeper 44 Franklin rm 312A h 67 Beacon av
" Anthony ladderman H & L 6 h 433 Plainfield
" Beatrice rms 254 Washington
" Charles died Nov 11 1918
" Charles A treas and mgr Irons & Russell Co 95 Chestnut h 253 Elmwood av
" Charles E machinist h 15 Durfee
" Charles H clerk 70 S Main h at Barrington
" Charles H clerk 89 Weybosset h 36 Maple
" Charles H engineer h 672 Eddy
" Clarence C well driller h 28 Lockwood
" Cortes machinist bds 79 Wesleyan av
" Cyril dressertender h 34 Grove [av
" David S musician Casino theatre h 67 Beacon
" Della L widow John F h 107 America
" Edward baggagemaster h 14 StJames
" Edward F cashier 243 Westminster h 46 Oldham [h 49 Maude
" Edward F trainmaster rm 203 Union station
" Elijah H jeweler h 7 Price
" Elisabeth widow Michael bds 14 StJames
" Ellen V widow Charles E h 329 Ives
" Elmira widow Samuel K h 116 Houston
" Emma A bds 116 Houston
" Florence matron 98 Doyle av
" Frank A ladderman H & L 1 h 141 Pomona av
" Frank E local engine house N Y, N H & H R R h 18 Radcliffe av
" Frank R (U S A) bds 58 Ford [minster
" Gertrude A Mrs bookkeeper b 1177 West-
" Gladys died 1918
" Gwendolyn R saleswoman bds 103 Pearl
" Harold F clerk bds 49 Maud
" Harry R machine opr h 27 East
" Henry F wood turner h 519 Huntington av
" Hope Brown Estate 31 Market sq rm 1
" Howard E (U S A) bds 15 Durfee
" Ida M ladies' hairdresser 268 Westminster rm 8 h at E Providence
" Isiah H carpenter h 79 Lippitt
" James B painter h 146 Ocean
" James H blacksmith h rear 552 Plainfield

Russell
" Jennie L Mrs h 85 Wendell [Plain
" Jennie M widow Emory P rem to Jamaica
" John rms 70 Jackson
" John laborer h Lena cor Huldah
" John F compositor bds 46 Oldham
" John H dentist 63 Empire rm 8 h 658 Hope
" John William (U S A) bds r 84 Joslin
" Joseph bds Lena cor Huldah [Central Falls
" Joseph A conductor N Y, N H & H R R h at
" Lillian B widow Floyd h 111 Ocean
" Lillian M clerk h 54 Hudson
" Lillian M music teacher 107 America bds do
" McGuire T carpenter h 3 Cory
" Margaret widow Henry died June 29 1918
" Mary Mrs h 4 Wells
" Mary A J Mrs bds 11 Arch
" Mary E milliner bds 58 Ford
" Mary E I Mrs h 447 Friendship
" Mary H clerk h 10 Doyle av [versity av
" Maurice W dentist 189 Mathewson h 97 Uni-
" Mayme Mrs h 10 Doyle av
" Michael teamster h 58 Ford
" Peter P laborer h rear 84 Joslin
" Raymond F steno bds 107 America
" Richard J machinist bds 46 Oldham [Orms
" Richard J salesman 327 W Exchange bds 316
" Robert bds 131 W Clifford
" Rose Miss h 41 Pacific av
" Rose widow John h 316 Orms
" Sarah A bds 46 Oldham
" Susan E dressmaker h 73 Brown
" Tanney cook 20 Olive bds do
" Thomas conductor h 36 Whitford av
" Thomas salesman h 356 Richmond
" Thomas H motorman h 54 Hudson
" Walter M supt of Mfg Prov Gas Co Sassafras station h 112 Miller av
" William C conductor N Y, N H & H h 18 Osborn [av
" William C mgr 55 Weybosset h 152 University
" William E clerk 355 Valley b 623 Smith
" William E jeweler h 414 Huntington av
" William Henry stevedore h 98 Logan av
" William S fruit 133 Wayland av h at E Prov
" W Fred (F W Whipple & Co) 99 Canal h 66 Elmhurst av
Russello Francesco clerk 124 Snow bds 13 Manson
" Francisco h 141 Pomona av
Russi Frank laborer h 112 Spruce
Russia Yesy operative h 109 Bowdoin
Russian Benjamin pedler h 31 Lydia
" Eli pedler bds 31 Goddard
" Israel pedler h 38 Bernon
Russillo Domenico jeweler h 79 Spruce
" Erminziana widow h 46 Federal
" Filomeno carpenter h 40 Bond
" Gennaro clerk h 39 Jones
" Gennaro M carpenter 46 Federal h do
" Giovanne laborer h 86 Federal
" Henry T real estate 294 Pocasset av and 107 Westminster rm 22 h 284 Union av
" Immacolata I clerk bds 46 Federal
" Luigi electrician 304 Dean h 46 Federal
" Michele clerk bds 50 Spruce
" Nicola machinist h 101 Dean
Russo Achillo dyer h 594 Charles
" Alessandro jeweler h 75 Vinton
" Alfredo physician 102 Vinton h do
" Andrea laborer bds 594 Charles
" Anthony (U S A) h 3 Spruce
" Antonio laborer bds 111 Gesler
" Antonio, R R laborer h 118 Federal
" Antonio (U S A) bds 166 Wallace
" Camillo clerk h r 242 Atwells av
" Carlo bookkeeper h 130 Sutton
" Carmine jeweler h 223 Carpenter
" Clara seamstress bds 130 Sutton
" Crescenso laborer h 34 Crout
" Edoardo jeweler h 457 Atwells av
" Eugene (U S A) bds 75 Vinton
" Federico laborer h 166 Wallace
" Fillipo pedler h 6 Piedmont [Admiral
" Francesco barber 539 Chalkstone av h 574
" George laborer bds 45 Bates
" Giovanne (John Russo Co) h 7 Bond
" Giovanne laborer h 125 Silver Lake av
" Giuseppe laborer h 10 Newcomb
" Giuseppe laborer h 129 Spruce
" Giuseppina clerk bds 150 Penn
" Jennie clerk bds 130 Sutton
" John (John Russo Co) h 7 Bond
" John Co (John Russo) mfg jewelers 9 Calendar
" Joseph (U S A) bds 166 Wallace
" Maria Mrs grocer 166 Wallace h do

Russo
" Maria widow Antonio h 72 Spruce
" Mary seamstress bds 130 Sutton
" Michele jeweler bds 75 Vinton
" Michele G musician h 175 Vinton
" Nicola chauffeur h 150 Penn
" Nicola laborer bds 45 Swiss
" Nicola shoemaker h 106 Hawkins
" Pasquale laborer h 32 Ethan
" Peter (U S A) bds 75 Vinton
" Peter A instructor bds 14 Cottage
" Pietro A mgr (Columbus Exchange Bank) 342 Atwells av h 155 Cumberland
" Ralph laborer h 35 Trenton
" Simone laborer h 17 Ticknor
" Santo laborer h 130 Spruce
" Tommaso laborer h 4 Forsythe
" Vincenso liquor 85 Ethan h 144 Prudence av
Rust Herbert B pres H B Rust Co h 229 Mass av
" Herbert B jr clerk Ind Trust Co bds 229 Mass av
" H B Co electricians 16 Peck
Rustigian Bros (Malcolm B and Moses) grocers 168 Charles and 1010 Eddy [Burnside
" Jasper A lawyer 522 Grosvenor bldg h 24
" Malcolm B (Rustigian Bros) h 175 Jewett
" Maritsa G Mrs h 392 Benefit
" Moses (Rustigian Bros) h 39 Gordon av
Rutenberg Harold clerk 232 Westminster rms 80½ Broad
Ruth Isaac grocer 112 Calverley h 15 VanAusdall
" Jacob foreman h 451 Pine
" John clerk 140 Fountain bds 33 Miles av
" John heat installer bds 451 Pine
Rutherford Ambrose W machinist h 293 Eddy
" Jacob C physician 116 Waterman h do
" William D H, B & S h 1715 Chalkstone av
Rutledge Catharine widow William h 133 Sheldon
" James E (U S A)
Rutsenberg Otto boilermaker bds 134 Holden
Rutter Edwin, B & S bds 78 Robin
" Emma nurse 16 Bridgham bds 38 do
" John (U S A) bds 78 Robin
" John W laborer h 78 Robin
Rutterman Lewis T teamster bds 63 Early
Ruttiman Elisabeth widow John h 75 Calla
" John stonesetter h 75 Calla [Glenham
Ruyter Henry foreman 118 Richmond h 100
" Lillian steno 1405 Turk's Head bldg bds 100 Glenham [bds 100 Glenham
" Lisette H clerk suite 1201 Turk's Head bldg
Rusano Giacindo laborer h 129 Silver Lake av
" Saverio laborer bds 129 Silver Lake av
Russano Antonio laborer h 26 Silver Lake av
" Tommaso laborer h 50 Hauxhurst
Russo Nicola shoemaker 55 Union h 106 Hawkins
Ryall Albertine M dressmaker 261 Broad h do
" Alice E enameler bds 261 Broad
" Mannie B enameler bds 261 Broad
Ryan Agnes 109 Westminster bds 125 Tobey
" Agnes housekeeper 344 Elmwood av [Arch
" Agnes D nurse 109 Washington rm 407 bds 38
" Albert D clerk h 53 Rutherglen av
" Alice clerk bds 136 Bridgham
" Alice widow Michael h 1709 Westminster
" Alice C clerk 92 Weybosset bds 771 Cranston
" Alice M widow Michael h 129 Friendship
" Alice T clerk B & S b 136 Bridgham
" Andrew B car repairer bds 173 Wickenden
" Anna died July 30 1918
" Anna dressmaker bds 185 Pleasant
" Anna E phone opr h 4 Palfrey pl
" Anna E phone opr h 860 N Main
" Annie widow John h 132 Carpenter
" Annie M bds 50 Dora [at Pawtucket
" Annie M & Co milliners 136 Westminster h
" Annie T housekeeper 138 Webster av
" A Janet widow Clarence A h 11 Bellevue av
" Bessie B billing clerk bds 125 Tobey
" Bridget nurse rms 72 Broad
" Bridget widow William J h 596 Plainfield
" Bridget E widow h 22 Vernon
" Bridget M Mrs h 28 Puritan
" Bridget M widow William F h 135 Dudley
" Catharine widow Thomas h 173 Wickenden
" Catharine M widow Dennis M h 113 N Main
" Catharine M widow Patrick H h 715 Potter's av
" Catherine widow William E died Dec 10 1918
" Catherine C clerk bds 709 Potter's av
" Catherine E bds 125 Governor
" Catherine I buyer bds 125 Tobey
" Catherine V h 4 Palfrey pl
" Charles E operative h 60 Smithfield av
" Charles H rem to Auburn

Ryan
" Clement h 38 Abbott [19 Barnes
" Clyde salesman 48 Custom House st rm 4 bds
" Clyde F salesman h 19 Keene
" Cornelius H student bds 189 Harold
" Dennis R driver bds 139 Althea [Benefit
" Earl P Miss clerk 292 Westminster bds 276
" Edward D music teacher 50 Dora bds do
" Edward E teamster 26 W Exchange h 136 Pomona av
" Edward E (U S A) b 709 Potter's av
" Edward F driver bds 111 Bernon [ter
" Edward J liquors 279 Thurbers av h 78 Sum-
" Edward J (U S A) h 269 Broad
" Edward J (U S A) bds 136 Pomona av
" Edward T ins agt h 121 Camden av [Main
" Eleanor J bookkeeper 78 Weybosset b 860 N
" Elisabeth h 168 Julian [wood
" Emma J ammunition maker bds 28 Green-
" Ethel L office asst bds 80 Dorchester av
" Florence G clerk bds 101 Tockwotton
" Florence S teacher Calhoun-av school bds 113 Mitchell
" Frances J clerk bds 38 Arch
" Francis M (U S A) bds 28 Greenwood
" Frank L clerk 36 Pine bds 222 Pine [Plenty
" Frederick J clerk R I Co stable Bucklin st h 29
" Frederick J insurance 29 Weybosset rm 11 h 23 Arch
" Frederick J (provisions) died Dec 14 1918
" Frederick S laborer h 170 Bay
" George (U S A) h 117 Willard av
" George A (U S A) bds rear 18 Wilkie
" George W helper bds r 630 Wickenden
" Harriet h 20 Amsterdam
" Helen E clerk bds 38 Arch
" Helene steno 461 Eddy bds 113 Mitchell
" Henry F nurse bds 224 Howell
" James ammunition maker bds 51 Grand
" James structural iron worker h r 15 Cargill
" James A sales agent h 114 Jenkins
" James A salesman 663 Westminster bds 9 Doyle av
" James Edward laborer bds 1709 Westminster
" James H (patternmaker) rem to Auburn
" James H plumber h 890 Westminster rm 35
" James J (bricklayer) rem to Pawtucket
" James J photographer B & S h at Berkley
" James M guard bds 51 Grand
" James M 57 Eddy bds 37 Stewart
" James W clerk 583 Broad bds 196 Harrison
" Janet widow Clarence A h 11 Bellevue av
" Jeannette H steno 216 Dyer bds 113 Mitchell
" Jeremiah F salesman h 542 Cranston
" Jessie ropemaker h 1174 N Main
" Joanna widow Dennis h 125 Tobey
" Johanna widow John h 17 Frank [Clifford
" John freight clerk H & N Y Trans Co rms 123
" John shipping clerk bds 140 Orms
" John (U S A) bds 101 Tockwotton
" John B chauffeur bds 4 Palfrey pl
" John D clerk h 65 Lockwood
" John D conductor rms 269 Broad
" John E clerk bds 1413 Broad
" John E master mariner h 192 Washington av
" John E painter h 478 Hope
" John H baggagemaster h 38 Arch
" John H foreman 52 Valley h 80 Dorchester av
" John J laborer bds 1709 Westminster
" John J machinist h 244 Cranston
" John J (U S A) bds r 630 Wickenden
" John J (U S N) bds 24 Darling
" John R police station 6 h 771 Cranston
" John T dyer h r 630 Wickenden
" John W carpenter bds 771 Cranston
" John W clerk bds 38 Arch
" John W (U S N) bds 28 Greenwood
" John W jr (U S A) bds 38 Arch
" Joseph M (U S A) bds 28 Puritan
" Joseph P plasterer h 24 Rachel
" Joseph P pressman Journal h 14 Temple
" Joseph S garage 480 S Main h 550 Hope
" Juliana M steno 50 Exchange pl bds 111 Abbott [h 126 Indiana av
" J Edward operating inspector The Texas Co
" J Frank physician 1413 Broad h do
" J P pressroom Journal h 14 Temple
" Kate T widow John W h 136 Bridgham
RYAN KATHERINE E investigator 511 Westminster rm 308 h 966 Broad—See page 1142
" Katherine M inspector bds 189 Harold
" Laurence A steno bds 183 Wadsworth
" Laurence F bookkeeper h 183 Wadsworth
" Lawrence nurse in France

Ryan
" Lena bookkeeper bds 113 Mitchell
" Leo M enameler bds 10 Hylstead
" Lillian M phone opr bds 136 Bridgham
" Louella clerk bds 387 Wickenden [rison
" Louis J ins 29 Weybosset rm 11 bds 195 Har-
" Louise A steno 122 State House bds 22 Vernon
" Mabel A steno bds 125 Tobey
" Mae clerk 380 Westminster
" Margaret h 860 N Main
" Margaret widow John h 62 Willow
" Margaret widow Patrick died Dec 25 1918
" Margaret A h 25 Atwood
" Margaret A widow James C died Nov 13 1918
" Margaret E forelady bds 709 Potter's av
" Margaret G clerk 244 Westminster bds 125 Governor [Bridgham
" Margaret L phone opr 15 Bough bds 136
" Margaret M h 49 Preston
" Margaret R rem to Boston Mass
" Maria bds 125 Governor
" Marie widow Dennis h 55 Arnold
" Martha J secretary bds 100 Doyle av
" Martin plumber rms 304 Washington rm 24
" Martin J percher h 38 Valley
" Martin V laborer bds 715 Potter's av
" Mary Miss rms 100 Camp
" Mary housekeeper 117 Willard av
" Mary Mrs h 38 Arch
" Mary A jeweler bds 101 Tockwotton
" Mary C clerk bds 125 Tobey
" Mary C nurse 109 Washington rm 407 bds 230 Pavilion av
" Mary E clerk 32 S Water bds 17 Frank
" Mary E jeweler bds 15 Almy
" Mary E operative bds 135 Dudley
" Mary E widow James J h 26 W Clifford
" Mary G bookkeeper 2 Worcester b 550 Hope
" Mary J rubberworker bds 715 Potter's av
" Mary L widow John F died July 30 1918
" Mathew J percher h 38 Valley
" Michael laborer h 191 Gano
" Michael laborer h 709 Potter's av
" Michael paver h 63 Bates
" Michael A blacksmith h 51 Grand
" Michael F laborer h 28 Greenwood
" Michael J breweryworker h 842 Potter's av
" Michael J mailing room Journal h 11 Providence
" Michael J piper h 23 Regent av
" Minnie munition worker h 168 Julian
" Morris laborer h rear 27 Ship rm 34
" M Agnes nurse 109 Washington rm 407 bds 38 Arch
" Nora C steno 201 Pitman bds at E Prov
" Patrick bds 85 Hope
" Patrick h 189 Harold
" Patrick J h 113 Mitchell
" Patrick J hoseman Engine 5 rms 2 Conduit
" Peter bartender Hotel Berkshire
" Peter J clerk h 240 Gallatin
" Peter J liquors 76 Harold h 123 River av
" Philip A salesman 23 Eddy h 62 Willow
" Ruth M steno bds 28 Greenwood
" Sarah bds 873 Branch av
" Sarah operative bds 87 West River
" Sarah widow Thomas h 24 Darling
" Stephen h 148 Wood
" Stephen J driver h 121 Tockwotton
" Stephen V bleacher bds 15 Almy
" Sylvester J died Oct 15 1918
" Terrence J card grinder h 480 Branch av
" Thomas h 224 Howell
" Thomas janitor h 67 Belmont av
" Thomas laborer h 10 Chambers
" Thomas spinner rms 517 Washington
" Thomas A gen foreman R R freight bds 195 Harrison
" Thomas D inspector bds 51 Grand [stone
" Thomas F clerk 67 Exchange pl h 409 Black-
" Thomas F foreman baggage dept Union station h 5 Winthrop av
" Thomas F helper h 77 Corliss
" Thomas J asst bds 173 Wickenden
" Thomas J notary public h 381 Wickenden
" Thomas J rubberworker bds 135 Dudley
" Thomas J (U S A) bds 28 Greenwood
" Thomas J (U S N) bds 173 Wickenden
" Thomas N (U S A) bds 5 Winthrop av
" Thomas P laborer h 101 Tockwotton
" Timothy clerk 207 Canal h 83 Vernon
" Timothy E deputy sheriff Prov County Court House h 138 Webster av
" Timothy E jr clerk bds 138 Webster av

Ryan
" Timothy J delivery supervisor 6 Weybosset rms 90 Franklin
" Victor L bds 192 Washington av
" Walter J hoseman Hose 4 bds 111 Bernon
" Walter S chief clerk Am Railway Ex h 50 Dora
" William blacksmith bds 8 Portland
" William chemicalworker rms 30 N Court
" William engineer h 62 Pekin
" William C died Sept 1918
" William E liquors 49 Union h at Central Falls
" William F chauffeur h 4 Palfrey pl
" William F music teacher died Dec 13 1918
" William F rubberworker bds 135 Dudley
" William H driver bds 136 Bridgham
" William H printer 756 Eddy h 22 Vernon
" William J (49 Ford) rem to New Bedford Mass
" William J foreman 164 S Main h 117 Bowdoin
" William O h 1020 Atwells av
Rycroft Alice G bds 45 Lauriston
Rydberg Elsie A steno 55 Canal bds at Natick
" Ethel E clerk 326 S Water bds at Natick
" Gertrude M steno 307 Turk's Head bldg h at Natick [Natick
" Gunard H salesman 74 Mathewson h at
Ryden Ellen attendant 189 Mathewson bds 31 MtVernon
" Gustaf machinist h 31 MtVernon
" Ia Mrs dressmaker h 31 MtVernon
" see RYAN and RYDING
Ryder Annie bds 58 Bancroft
" Arthur H music teacher 37 Conrad bldg h at Boston Mass [dale av
" Caroline M steno 589 Atwells av bds 18 Elm-
" Carrie I bookkeeper 234½ Broad bds 43 Dartmouth av [bds 72 Providence
" Eleanor R steno 205 Industrial Trust bldg
" Ellen widow Michael h 67 Rochambeau av
" Fannie G bookkeeper 47 Wash b 38 Kossuth
" Frank egg packer 183 Canal bds 67 Rochambeau av
" Henry P collector h 203 California av
" James wireworker h 59 Pond
" James G pastor Macedonia Union church Colfax st h 368 Rugby
" James J pres J J Ryder Co 47 Washington and 33 Eddy bds 38 Kossuth
" Jennie E bookkeeper bds 18 Elmdale av
" John F (U S A) bds 18 Elmdale av
" John F T barber 202 S Main h 37 John
" Joseph H rem to Saylesville
" J Henry (U S A) bds 203 California av
" J J Co engravers 47 Washington and 33 Eddy
" Marion widow h 329 Public
" Madeline M steno 76 Dorrance rm 509 bds 203 California av
" Mary A Mrs bds 6 Barclay
" Mary G widow rms 359 Pine
" Nellie E buyer bds 67 Rochambeau av
" Richard H (Bronson Chemical Co) 234½ Broad bds 82 Cranston
" Robert R (U S N) bds 18 Elmdale av
" Thomas F fireman Keith's theatre bds 220 Lockwood
" Thomas F machinist h 108 Sisson
" William H supt City Hall h 18 Elmdale av
" William H jr (U S N) bds 18 Elmdale av
" William H F car repairer h 712 Atwells av
" see RIDER
Rydin Adolph foreman h 336 Prairie av [Park
" Edward foreman 25 South h at Meshanticut
" see RYDEN [do
Ryding Joseph news stand 374 Wickenden h 381
Ryeff Louis engraver 292 Westminster bds at Riverside
Rylander Andrew E sec and gen mgr General Machinery Co 227 Eddy h at E Prov
" Edna V operative bds 121 Grand View
" Emma C Mrs h 121 Grand View
" Ernest A attendant h 121 Grand View
" Otto W (U S N) bds 121 Grand View
Rylands Benjamin molder h 146 Wilson
" Joseph painter h 1041 Atwells av
" Joseph jr (U S A) bds 1041 Atwells av
" Louis G filecutter bds 1041 Atwells av
" Samuel C (U S N) bds 1041 Atwells av
" William E, B & S h 11 Lynch
Ryley William carpenter h 83 Sterling av
Rynn Aloysius R hoseman Hose 4 bds 67 Canton
" Mary F reporter Tribune bds 67 Canton
" Patrick J engineer h 67 Canton
" see RINN WREN and WRINN
Ryone Gardner stonesetter h 17 Deborah

Ryskiewics Michael weaver h 43 Dike
Rysler John F clerk 1911 Westminster bds 21 Aspinwall ct
Ryszkiewics Stefan weaver h 45 Chaffee
Rzesoski Albert operative h 24 Chaffee
Rzewnicki Boleslaw weaver h r 96 Julian
" Rose G clerk 63 Manton av bds 96 Julian

S & B Amusement Co (A A Spits) 51 Empire rm 621
" & D Jewelry Co (S Shaulson, J Millman) mfg jewelers 40 Clifford
" & S Ice Cream Co 255 Cranston
" & S Novelty Co Inc mfg jewelers 28 Bridge
" & W Machine Shop 21 Eddy 2d floor
S R Manufacturing Co electrical appliances 304 Dean [Reynolds av
Saabye Edward L salesman 136 S Water h 138
Saacke Gustav (Wildprett & Saacke) mfg jeweler 14 Blount h 235 Waterman
" Julius A (U S A) bds 235 Waterman
" Walter (U S A) bds 235 Waterman
Saare Ugo waiter rms 108 Broad
Saaty David M importer 230 Howard bldg
" Emily music teacher 2 Brighton bds do
" Nowman M watchmaker 446 Westminster h 2 Brighton
" Sulyman watchmaker 76 Empire h at N Prov
Sabastano Giuseppe molder h 19 Tell
Sabastianelli Giovanne B mason h 164 Penn
Sabsatiano Halie laborer h 74 Arthur av
Sabate Jean B reporter Prov News h at N Prov
Sabatini Alfred carpenter h 294 Broad apt 35
Sabatino Giuseppe mfr bds 151 Ford
" Maria jeweler bds 100 Knight
" Ralph barber bds 100 Knight
" Teresa Mrs h 100 Knight
Sabb Walter rem to Philadelphia Pa
Sabbetti Eugenio bricklayer bds 23 Dale
" Luciano laborer h 65 Gesler
Sabelebsky Bosie widow bds 93½ Lippitt
Sabella Angelo P (New Colonial Hotel) 636 Westminster h do
" Anthony J tailor h 91 Vernon
" Antonio jeweler h 114 Farmington av
Sabetti Ardovino operative h 18 What Cheer av
" Romeo barber h 35 Sutton
Sabidono Emilio operator h 222 Pocasset av
Sabin Edgar A mason bds rear 170 Courtland
" L G rubberworker h rear 170 Courtland
Sabine John photographer 301 Westminster h 104 Whitmarsh
Sabos Joseph liquors 55 Prinetery bds 44 Bates
Sabosio Michael laborer h 1113 Atwells av
Sabre Charles F bds 273 Broadway
" George W rms 259 Benefit
Sacarovitz Ruben wood turner h 80 Howell
Sacchetti Antonio laborer h 65 Hassan
" Cosmo laborer h 59 Hassan
" Giuseppe laborer h 332 Hawkins
Sacco Francesco plasterer h 157 Cedar
" Raffaelo laborer h 24 Loveday
" Vincenzo widow h 417 Atwells av
Saccone Benedetto laborer bds 34 Swiss
Saccucci Antonio tailor h 37 Windmill
" Generosi operator h 39 Windmill
" Henry tailor 285 Weybosset h 37 Windmill
" Michele bds 37 Windmill
Sachs Grace actress bds 23 Ocean [Hope
Sack A Albert pres 49 Westminster rm 309 h 245
" A Albert jr asst treas 49 Westminster rm 309 h 291 Fruit Hill av N Providence
" David carpenter h 99 Pratt
" Frank junk h 35 Robinson
" Harry L driver h 27 Howell
" Henry salesman h 206 Jewett
" Margaret A widow George F h 89 Andem
Sacker Frank salesman rms 507 Westminster
Sackett David (U S A) bds 22 Wheaton
" David T mgr bds 42 Marion av
" Emma L widow Frederic M h 177 George
" Franklin P paymaster U S N h 177 George
" George O h 37 Arlington av
" Henry W (Richardson & Clark) 11 Exchange h 150 Lloyd av [Pratt
" Jacob collector 109 Washington rm 507 h 38½
" James mgr h 22 Wheaton
" Lillian I clerk 205 Union bds 22 Wheaton
" Louis electric fixtures 428 N Main h 113 State
" Minnie housekeeper 22 Wheaton
" Morris post cards 205 Union bds 22 Wheaton
" Nelson B (U S A) bds 37 Arlington av
" Rebecca bds 37 Arlington av
Sackin David bds 177 Cypress
" Louis tailor h 55 Ashburton

Sackin
" Morris L h 177 Cypress
" Samuel M clerk h 24 Goddard
Sacks Pauline widow Max h 23 Ocean
" Rose bds 35 Robinson
" Sam tailor h 16 Robinson
Sacred Heart Academy 736 Smith [av
Sacs James G clerk 30 W Exchange b 124 Prairie
Sacs-Krohne Co (Solon D Sacs, Frederic Krohne) mfg jewelers 234 Chestnut
" Solon D (Sacs-Krohne Co) h 124 Prairie av
Sadleir Ella A Mrs rem to Boston Mass
Sadler Agnes laborer bds 160 Croom
" Clement paint mixer bds 15 Armstrong av
" Margherite widow Charles O h 160 Croom
Sadlier Catharine widow John died March 7 1918
" Clemence J foreman h 15 Armstrong av
" John engineer 23 Acorn h 82 Ayrault
" John F machinist bds 597 Harris av
" John H inspector h 140 Willow
" Leo J carpenter bds 597 Harris av
" Stephen M gateman h 597 Harris av
" Walter J painter bds 42 Pope
Sadow Solomon boilermaker bds 44 Pleasant
Sadowski Alexander weaver h 20 Atwood
" Tomass bds 20 Atwood
" Wladyslaw weaver h 20 Atwood
Sadtler Chester B rem to Philadelphia Pa
SAFE CABINET CO safes "The World's Safest Safe" Brown-Howland Co agts 513 Turk's Head bldg—See page 1197
Safety Engineering Co machinists 77 Clifford
" First Shoe Co 75 Westminster rm 37
" Locker Co 428 Howard bldg [ford
Safford Edith M clerk 33 Broad bds 158 W Clif-
" Ellen F widow William A h 158 W Clifford
" Marion teacher 257 Hope bds do [Clifford
" Russell A draftsman 50 Borden bds 158 W
" Stella steno bds 158 W Clifford
" Walter F salesman 45 Willard h 258 Medway
Safstrom Gustaf R conductor h 226 Pavilion av
Sagar George A (U S A) bds 40 Eighth
" William bookkeeper bds 1191 N Main
Sagars Daniel J ironworker bds 457 Benefit
Sage Catherine housekeeper 38 State
Saggerson House 38 N Court
" Theresa G Miss h 38 N Court
Sahagian Boghos (Modern Enameling & Soldering Co) 220 Eddy bds 176 Douglas av [Plain
" Hampartzoon (Sahagian & Bohigian) h 327
" Harry rms 632 Huntington av
" & Boghigian grocers 329 Plain
Sahlen John blacksmith h 284 Dean
Sahnas Nicholas h 55 Howell
Sahogian Peter filecutter h 732 Atwells av
Saial Jose L laborer h 42 Fremont
Saillant Emile salesman 45 Waldo h 20 Gay
" Gaspard music teacher 139 Mathewson rm 705 h at Warren
" John A adv mgr h 68 Marion av
" Joseph A cashier 446 Eddy h 57 Dorchester av
" Winnifred bookkeeper bds 211 Carpenter
" Winnifred Mrs dressmaker 291 Westminster h 64 Marion av
Saindon George E loomfixer h 59 Rhodes
Sainsbury Alva A hoseman Engine 16 h 17 Crandall [132 Sterling av
" Edward H (Edward H Sainsbury & Son) h
" Edward H & Son (Edward W) bicycles 59 Plainfield h 132 Sterling av [cills av
" Edward W (E H Sainsbury & Son) h 58 Prissy
" Henry G, B & S h 51 Whittier av
" Mabel cashier 59 Plainfield bds 132 Sterling av
" Maud M clerk B & S bds 180 Bridgham
" Nelson watchman h 44 Anthony av
" Noel E rem to Boston Mass
" Susan widow Thomas bds 103 Nelson
" William C clerk Riverside Mills h 65 Laban
" William F bookkeeper Wanskuck Mills h 386 Morris av
Saint Margaret M nurse Prov City Hospital b do
StAmand Ernest grinder h 28 Oak
StAmant Wilfred J machinist h 255 Lockwood
StAngelo Agostino laborer h 87 Spruce
" Agostino L (U S N) bds 43 Hassan
" Anna housekeeper bds 470 Branch av
" Anthony machinist h 12 Pallas
" Augustus musician h 609 Charles
" James laborer h 757 N Main
" Michele conductor bds 470 Branch av
" Michele laborer h 275 Laurel Hill av
" Rocco musician h 43 Hassan
" Teresa widow h 470 Branch av [Monticello
StAnn Day Nursery & Industrial school 48

StAnn's Cemetery office 524 Westminster rm 1
StAnthony's Convent 529 Plainfield
StArmour Fannie M Mrs bookkeeper 123 Sabin h 144 Indiana av
" Josephine widow William bds 1451 Broad
" Mildred E bds 1451 Broad
StArnaud Leger J carpenter h 28 Hyat
StAubin Percival De pres and treas Vesta Underwear Co h at Edgewood
StBartolomeo Day Nursery 108 Murray
StCharles Rectory 158 Harrison
" School 157 Harrison
StClair Arthur driver h 29 Warner's lane
StClair's Inc confectionery 321 Westminster
StCyr see Cyr
StDenis Charles driver 179 Canal h 128 Hudson
" Charles Mrs dressmaker 128 Hudson h do
" Emilian F loomfixer h 20 Wise ct
StDennis Arthur rem to Dorchester Mass
StEdward's Convent 982 Branch av
" Parochial School 975 Branch av
StElizabeth's Home 109 Melrose
StFrancis Cemetery office 524 Westminster rm 1
" Xavier Convent of Mercy and Academy 60 Broad
StGeorge Adelina widow Eli bds 80 Superior
" Charles rem to Fall River Mass
" David foreman 236 Aborn h 346 Pine
" House 108 Burnett
" Merilda clerk 244 Westminster h 80 Superior
" Omer baggageman Union station
StGermain Adelard E file cutter h 5 Hooper pl
" Adrian M fireman R R h 46 Camp
" Ames shipper 400 Westminster bds 48A Camp
" Amos L machinist h 48A Camp
" George, B & S rms 22 Jewett
" Joseph A weaver h 284 Manton av
" Margaret rem to Pawtucket
" William F machinist h 25 Eighth
StGermaine Zepher A clerk R R freight h at Arctic Centre
StJacques Albert E grainer h 52 Lynch
" Eliza widow Joseph h 87 Diamond
" Hermiline opr bds 87 Diamond
" Hilary rem to Central Falls
" Joseph F machinist h 89 Harrison
" Joseph P woodworker h 163 Lester
" Josephine operative bds 87 Diamond
" Prudent died Dec 19 1918
" see Jacques and Jaques
StJean Arthur overseer h 628 Manton av
StJohn Alfred chauffeur h 12 Wilkie
" Charles A freight handler h 201 Manton av
" Harold B participation teller Union Trust Co Olneyville branch h at Eden Park
" Mabel Mrs h 182 Globe [burn
" Mabel N Mrs clerk 244 Westminster h at Au-
" Wilfred laundryman h 59 Warren
StJoseph's Hospital Peace cor Broad
StLaurent Charles J rem to Arctic
" Cieneville attendant 144 Westminster rm 410 bds 88 Dexter
" Daniel machinist h 199 Dexter
" Edward, Stevens Optical Co bds 88 Dexter
" Joseph h 88 Dexter
" Octave janitor 380 Westminster
StLawrence Adelard jeweler h 112 Wilson
" Edward operative h 247 Charles
" Edward jr, B & S bds 247 Charles
" Doria mgr 145 Westminster h at Cranston
" Napoleon F fireman h 4 Walling
StMargaret's Home Branch 211 Friendship
StMarie's Home for Working Girls 125 Governor
StMartin Adelard dyer bds 19 Diamond
" Anna jeweler bds 19 Diamond
" Arthur J waiter bds 57 Wabun av
" Felix weaver h 204 Carleton
" Joseph weaver bds 204 Carleton
" Margaret jeweler h 472 Prairie av
" Mary jeweler bds 19 Diamond
StMary's Academy 7 Bainbridge av
" Rectory 538 Broadway
StMichael's Rectory 461 Prairie av
StOnge Adelard jeweler h 112 Wilson
" Allie E salesman 237 Broad h 17 Broom
" Joseph operative bds 16 Kinfield
" Napoleon J optician h 38 Anthony av
" Theodore clerk h 263 Blackstone
" Vena I clerk bds 17 Broom
StPatrick's Cemetery office 524 Westminster rm 1
" Convent, Sisters of Mercy, Smith cor State
StPeter Ada clerk bds 70 Hudson
" Alexander driver h 5 Opper
" Charles machinist's helper bds 80 Joslin
" Edward J weaver h 41 Howard

StPeter
" Felix rubberworker h 53 Ford
" Frank M woolsorter h 288 Manton av
" George fireman h 193 Huntington av
" Georgianna twister bds 80 Joslin
" Georgianna widow Alexander h 80 Joslin
" John B (U S A) bds 80 Joslin
" Joseph L laborer bds 99 Langdon
" Louisa h 70 Hudson
" Melvina sewer bds 5 Opper
" Peter machinist bds 80 Joslin
StPierre Ceda prop 143 Summer
" Edward fireman h 160 Delaine
" Elie G laborer h 43 Grant
" Emma C Mrs h 122 Cranston
" Frank A (U S A) bds 43 Grant
" George machinist h 57 Delaine
" George E (U S A) bds 43 Grant
" John (U S A) bds 43 Grant [at Edgewood
" Leon C (Plaza Lunch Co) 323 Weybosset bds
" Louis W (U S A) bds 43 Grant [Broadway
StRaphael Industrial Home and School 485
StRaymond's Church (R C) 1134 N Main
StTheresa's Institute 119 Joslin cor Manton av
StVincent de Paul Infant Asylum, Regent av cor Wolcott [bldg bds 223 Dean
Saisbury James C salesman 117 Turk's Head
Sakisian Sarkis laborer h 78 Winter [av
Sakrison Amelia E bookkeeper bds 213 Bellevue
" Gustave A milk dealer h 213 Bellevue av
Sakwa Walter weaver h 156 Delaine
Salaman George confectionery 653 Westminster h 48 Lyman [Lyman
" Peter confectionery 311 Weybosset bds 48
Salamo Osmar opr h 11 Star
Salaski Jacob opr bds 9 Appleton
Salciccia Giuseppe laborer h 17 Tiber
Salden Max S dry goods h 74 Goddard
Salembier & Villate raw silk 325 Howard bldg
Salen August, B & S h 64 Jewett
Salera Biagio laborer h 120 Spruce
Salerno Biagio bootblack 79 Aborn h 15 America
" Domenico barber h 84 Metcalf
" Domenico tailor 798½ Atwells av h 55 Newark
Sales Mary widow William H rms 318A Cranston rm 10
" see Sayles
Salesroom for the Blind 86 Weybosset rm 53
Salesses Adrian P piano player bds 241 Ives
" Frank P clerk R R freight h 241 Ives
" Frank R (U S N) bds 241 Ives [Dart
" Margaret M widow grocer 57 Corliss h 30
" Vincent D clerk R R freight house bds 241 Ives [tral
Salisbury Albert T variety 291 Broad h 38 Cen-
" Alpha B foreman 223 Acorn bds at Warren
" Andrew E at Home for Aged Men and Aged Couples
" Catherine J widow Alonzo F died Feb 17 1918
" Cecil W clerk 32 Exchange pl rm 126 bds 26 Humboldt av
" Charles E lawyer 75 Westminster rm 14 h 34 Dexter and N Scituate
" Chester A (U S A) bds 11 Ocean
" Clifford clerk h 209 Vermont av
" Clifford H machinist h 298 Oxford
" Crispin h 10 Prairie av
" Daniel S (Salisbury & Baker) news dealers 177 Wickenden h 174 do
" Dutee S died Oct 17 1918
SALISBURY D S & CO (Howard F Salisbury) tailors' trimmings etc 49 Washington—See page 1254
" Earl C salesman bds 16 Prairie av [Public
" Edward J bookkeeper 301 W Exchange h 582
" Eleanor F h 32 Thurston
" Elisabeth O Miss h 129 Thayer apt 8
" Ella A widow Frank A bds 26 Olney
" Ellen A Miss h 34 Hayward [Edgewood
" Emma F bookkeeper Troy cor Oak bds at
" Ernest clerk 9 Washington bds 475 Pine
" Ernest C inspector sewers City dept h 42 Harlem
" Ernest F (Nightingale, Baker & Salisbury) 70 Mathewson h 26 Humboldt av
" Etta V h 821 Plainfield
" Everett E agent Atlantic Mills h 72 Oriola av
" Everett M salad dressing 69 Updike h 102 Daboll
" Flavel P died March 25 1918
" Florence A widow Dutee S h 265 Elmwood av
" Frank A driver h 162 Glenbridge av
" Frank M machinist h 71 Webster av
" F A & Co (Walter A Tinkham) news stand 649 N Main

Salisbury
" George L teamster h 738 Potter's av
" Harold (U S A) bds 738 Potter's av
" Harold P (U S A) h 141 Atwells av
" Harriet seamstress h 129 Thayer apt 8
" Harriet A widow Andrew G died
" Harriet J Mrs h 665 Plainfield
" Harriet W h 52 University av
" Harvard A chauffeur bds 665 Plainfield
" Herbert rigger 11 Eddy h 15 Caswell
" Howard C (U S N) bds 11 Ocean
" Howard F (D S Salisbury & Co) h 82 Whitmarsh [Chapin av
" Irving A (Salisbury Jenney & Co) bds 131
" James variety 9 Ocean h 11 do
" Jason P jeweler h 15 Plenty
SALISBURY, JENNEY & CO (I A Salisbury, A C Jenney) electricians 13 S Main—See page 1111
" Jennie Mrs h 177 Bucklin
" Levi E mech engineer bds 128 Congdon
" Lloyd S overseer Merino lane h 62 Merino
" Lowell clerk h 154 Sumter
" Lydia B widow Henry W h 24 Westfield
" Maria L Mrs h 102 Daboll
" Mary E h 52 University av
" Mary F h 32 Thurston
" Norma steno 110 N Main bds at Pawtucket
" Richard E variety 312 Point h 16 Prairie av
" Sarah A widow Frank S h 114 Beacon av
" Willard A diecutter h 61 Gordon av
" William A oysterman bds 98 John
" William H h 98 John
" William J clerk bds 11 Ocean
" William R teamster h Merino lane
" & Baker (Daniel S Salisbury and Charles Baker) news dealers 177 Wickenden
" see SALSBURY and SOLSBURY
Salk Abraham jeweler bds 82 Bogman
" Abraham pedler h 60 Chalkstone av
" Anna saleswoman bds 60 Chalkstone av
" Benjamin upholsterer h 56 Bogman
" David clerk 71 Washington bds 82 Bogman
" Hyman dry goods 247 Plain h 249 do
" Louis tailor h 82 Bogman
" Max solicitor bds 82 Bogman
" Max tailor 304 Thurbers av h 59 Gay
" Morris solicitor bds 82 Bogman
" Samuel tinsmith h 77 Robinson
Sallander Ernest W machinist h 4 Taylor
" Morits machinist h 61 Waverly
" Victor E silversmith h 26 Melrose
Sallaway Gynes demonstrator bds 50 Central
Sallinger Nathan (People's Credit Co) 256 Westminster h at Brookline Mass
Salloway Delphine T pianist bds 66 Olney
" Edith E widow h 66 Olney
Salmanson Bernard clerk h 236 Sterling av
Salmin Edward F machinist h 112 Sassafras
Salmon Ellen Miss h 240 Massachusetts av
" Harry bookkeeper 155 Clifford b 469 Pine
" Henry W asst foreman h 24 Plymouth
" Hyman, Gorham's h 85½ Goddard
" James S foreman h 16 Plymouth
" Margaret tailoress h 1 Polk
" Mary Miss h 240 Massachusetts av
" Michael J laborer h 28 Lena
Salmonese Giuseppe foreman h 39 Kenyon
" Raffaelo (U S A) bds 39 Kenyon
" Silvio (U S A) bds 39 Kenyon
Salmoni Saverio laborer h 138 Atwells av
Salofski Antony weaver h 27 Florence
Salois M Elisabeth teacher Esek Hopkins school bds 55 Marshall [Brook
Salomon Henry vice pres 66 South Main h 470
Salsbury James W teamster h 31 Sassafras
" see SALISBURY and SOLSBURY
Salt Amasa C waiter bds 22 Bowen
" Jeannette P phone opr 802 Turk's Head bldg bds 627 Potter's av
" Mary C widow Albert T h 627 Potter's av
Salter Ethel A clerk 20 Market sq bds 48 Grand
" George h 4½ Ringgold [Public
" George B jr salesman 20 Market sq h 524
" Howard P (U S A)
" John C plumber 22 Winslow h do
" Nathan M salesman Wm Loeb & Co h at Waterbury Conn
Saltsman Bros (Israel and Jacob) men's furnishing goods 305 Weybosset
" David watchmaker bds 45 Farragut av [av
" Harry ladies' tailor 777 Broad h 322 Willard
" Henry clothing 721 Westminster h 723 do
" Israel (Saltsman Bros) bds 322 Willard av
" Jacob (Saltsman Bros) h 109 Taylor

Saltzman
" Lena bds 322 Willard av
" Lena jeweler bds 64 Bishop
" Mollie Mrs h 64 Bishop
" Nathan (Colonial Jewelry Store) 621 Westminster h 45 Farragut av [Bishop
" Sarah dressmaker 217 Westminster bds 64
Salvador Antone molder h 119 Tockwotton
Salvagio Antonio laborer h 139 Acorn
Salvation Army 775 Westminster Swedish corps 27 Chestnut
" Army Day Nursery 414 Benefit
SALVATION ARMY INDUSTRIAL HOME Edwin A Simnett mgr 98 Wickenden—See page 1132
" Army Secondhand Stores 483 S Main
Salvatore Alfred, B & S h rear 19 Hewitt
" Antonio laborer bds 70 Hassan
" Cosmos breweryworker h 204 Niantic av
" Gaetano laborer h 38 Bigelow ct
" Giovanni laborer h 70 Hassan
" Giuseppe laborer h 39 Weeden
" Giuseppe laborer bds 55 Brayton av
" Michele laborer h 25 Crout
" Olindo carpenter h 138 Ledge
" Raffael operative h 535 Douglas av
Salve Arthur G machinist bds 63 Cumerford
" Emma widow Gottlieb h 63 Cumerford
Salvino John laborer h 27 Cutler
Salvo Giovannina widow bds 318 Admiral
" Giuseppe laborer h 96 Veazie
" Giuseppe pedler h 57 Knight
" Maria clerk h 57 Knight
" Pietro shoemaker 397 Cranston h 39 Vinton
" Salvatore barber 284 N Main h at N Prov
" Samuel laborer bds 14 Lovejoy
Salway Peter J laborer h 224 Laban
Sals John laborer h 42 Tremont
Salsberg Harry pedler h 102 Randall
" Rose Mrs grocer 100 Randall h 102 do
Salsilli Amelia dressmaker bds 106 Dean
" Felice h 106 Dean
" Tomasso (U S A) bds 106 Dean
Salsillo Anthony barber 359 Broadway h 110½ Arthur av
Salsman Beny ladies' tailor 268 Westminster h 173 Somerset [235 Sackett
Sam Emilie L teacher Technical High school bds
" Eugene P silversmith h 235 Sackett
" Mary E widow Frederick E h 7 Daboll
" M Elisabeth bookkeeper 231 Weybosset bds 7 Daboll
Samanski Louis printer h 155 Camp
" William laborer h rear 61 Florence
Samdperil George (N E Metal Co) 33 Douglas av h do [Court
Samkrovits Sam clothing 25 Manton av h 25 S
Samm Frederick C salesman 73 Dyer h at Edgewood [251 Federal
Sammartino Francesco shoemaker 96 Carpenter h
" Luigi shoe repairer 51 Crary rms 25 Bond
" William engraver 118 Empire rm 8 bds 251 Federal
Sammis Chester E clerk B & S h at W Barrington
" Frederick E jr clerk 244 Westminster h at Barrington [av
" Norman L asst mgr 9 Codding h 97 Lorraine
Sammon Thomas F police station 3 h 116 Hanover
Samoore Harry A auto repairer 858 N Main h 4 Osborn
" Surppohie A widow Avedis bds 4 Osborn
Samoorian Harry E (Hope Cycle Co) 137 Charles h 276 Smith
" Yeghia clerk 137 Charles bds 276 Smith
Samos Arthur (Samos & Sficas) bds 78 Orms
" Charles laborer bds 78 Orms
" Giragos Mrs h 78 Orms
" John (U S A) bds 78 Orms
" Peter silk spinner h 11 Pratt
" & Sficas bootblacks 3 Market sq
Sam-o-set laundry Inc 9 Pleasant
Sample Lola C bookkeeper 69 Point bds at Natick
Sampson Arthur B com trav h 127 Dora
" Catherine h 109 Lockwood
" Charles produce 800 Douglas av h 114 Vandewater [Couples
" Charles A bds Home for Aged Men and Aged
" Charles E carrier P O h at Pawtuxet
" Emma G clerk bds 21 Liberty
" Eva rubberworker h r 587 Broadway
" Frances V clerk bds 21 Liberty [do
" Henry A electrician 32 Custom House st rms
" James A tinsmith 10 Summer h 259 Ohio av
" John ironworker h 21 Liberty [Brighton
" Kate L teacher 17 Exchange rm 207 bds 34

Sampson
" Mabel E grocer 16 Constitution h 18 do
" Mildred L teacher Normal school b 5 Congdon
" Timothy A foreman h 315 California av
" Wilfred E chauffeur bds 21 Liberty
" William F treas Tockwotton Co 40 Clifford h at Taunton Mass
SAMPSON & MURDOCK CO Charles D'W Marcy pres, J H Armstrong mgr Directory publishers 14 Greene rms 3–4
SAMPSON & MURDOCK CO List and Letter Service dept 246 Summer Boston Mass
Samson Almansor J draftsman h 308 Manton av
SAMSON AUTO TOP & EQUIPMENT CO (Samson D Tscowitz) auto supplies 103–105 Fountain—See page 1036
" Press The (Moses Scharfberg, Samuel Lukomnik) 201 N Main
" Seneca G student rms 81 Waterman [ston
Samuelian Nellie helper 252 Canal bds 28 Cran-
" Sahag M barber 30 Cranston h 28 do
Samuels Abraham (U S A) bds 33 Goddard
" Beatrice steno 256 Westminster bds 104 Orms
" Benjamin jeweler h 47 Transit
" Esther salesman 254 N Main h 104 Orms
" Fanny clerk 20 Arcade bds 8 StJames
" Harold M mgr h 183 Elm Grove av
" Hattie clerk bds 47 Transit [Grove
" Henry C (Samuels Millinery Co) h 183 Elm
" Isaac clothing 321 S Main h 47 Transit
" Isadore (U S A) bds 33 Goddard
" Jacob clerk 244 Westminster h 33 Goddard
" Joseph ins agent 506 Grosvenor bldg bds 47 Transit
" Joseph pres 176 Weybosset h at Edgewood
" Joseph E insurance h 203 Alabama av
" J & Bro Inc (Manufacturers Outlet Co) 148 to 178 Weybosset
" Lena clerk bds 47 Transit [Edgewood
" Leon vice pres and treas 176 Weybosset h at
" Louis jeweler jobber h 618 N Main
" Millinery Co (Henry C Samuels) 228 Westminster
" Richard clerk 244 Westminster h 33 Goddard
" Stella clerk 244 Westminster bds 33 Goddard
Samuelson Anna clerk rms 179 Friendship
" Axel W baker h 335 Rugby
" Carl J carpenter h 12 Lenox av
" Hildur M clerk 301 W Exchange bds 335 Elmwood av
Samways Alfred G (British Army) h 148 Hope
" Mark mgr, Y M C A restaurant h 258 Broad
Sanberg Oscar asst foreman 43 Sabin h at Pontiac
Sanborn Adrian H motorman h 930 Broad
" Alonzo H prop 26 Custom House st rm 18 h 43 Sackett
" Arthur P druggist 110 Elmwood av h 44 Arch
" Dorothy steno 134 Fountain b 43 Sackett
" Fred painter bds 21 Pearl
" George L (U S A) bds 88 Lester
" George S foreman 157 Orange h 30 N Court apt 19 [Arch
" Gertrude B bookkeeper 110 Elmwood av b 44
" Harold O jeweler h 243 Ohio av
" Harry F mgr 76 Dorrance rms 209 to 211 h at Somerville [Baker
" Harry W chief eng R I Co 100 Fountain h 46
" Harvey B physician 377 Hope h do
" John C Mrs h 77 Davis
" Louis chauffeur 753 Broad
" Martha widow Lewis C rms 25 Hoyle
" Mary A widow Andrew J died Oct 7 1918
" Warren clerk 108 Weybosset b 88 Bridgham
SANBORN'S A J SONS leather and findings 20 Exchange pl—See page 1160
Sanches Nicholas laborer h 55 Howell
Sanchez John R elevator tender 301 Westminster bds 34 Link
Sanchirico Antonio (U S A) bds 5 Bond
" Leonardo bootblack 382 Elmwood av h 5 Bond
" Teresa seamstress bds 5 Bond
Sanctuary Grace Mrs public steno h 490 Public
" Harry agent h 490 Public
Sand Adolph h 217 Blackstone
" Bessie jeweler bds 217 Blackstone
" Fannie jewelry bds 217 Blackstone
Sandager William asst clerk Supreme Court Prov County Court House also lawyer h 232 Medway
Sandberg Carl E clerk 32 N Main h 12 Rutherglen av [av
" Ida attendant 427 Howard bldg b 130½ Prairie
" Lars August carpenter h 34 Pekin
" Walter J diecutter bds 1 Palmer [vue av
Sancelman Rudolph painter 67 S Main h 20 Belle-
Sanderdin Issian opr h 54 Atwells av
Sanderowitz Max h 14 Jenckes
Sanders Alice M bds 88 Hartford av
" Alice M clerk 95 Chestnut b 74 Lenox av
" Arthur W clerk h 395 Blackstone
" Bernard laborer h 76 State
" Charles laborer h 88 Hartford av
" Charles R laborer h 87 Wendell
" Charlotte h 304 Fountain
" Edward J driver h 45 Mill
" Helen G steno bds rear 19 Congress av
" Henry M transitman 86 Weybosset rm 51 bds rear 19 Congress av
" James B driver h 134 Lester
" James H toolmaker h 40 Rye
" Jennie h rear 27 Ship rm 31
" John F rms 217 Washington [Auburn
" Leon S real estate 75 Westminster rm 40 h at
" Lucie B widow Albert L bds 36 Angell
" Lydia R widow William died Sept 29 1918
" Mardge M Mrs h 45 Mill
" Mary A widow Charles H h 304 Fountain
" Mary J widow James bds 40 Rye
" Matthew F inspector h 232 Camp
" M Harry L (Henshaw & Sanders) cotton brokers 810 Industrial Trust bldg h 78 Charles Field
" Rebecca G h 75 Comstock av [stone
" Richard A civil eng tax dept office b 395 Black-
" Richard C architect h 36 Angell [Fountain
" Theodore F furniture mover 281 Dean h 304
" Walter C chaser h rear 19 Congress av
" William H clerk h 35 Wildwood av
Sanderson Albert E (U S A)
" Alice N widow Richard A b 109 Elm Grove av
" Archer C (Sanderson Bros) h 210 Waterman
" Aymor R (Sanderson Bros) h 163 Warrington
SANDERSON BROS (Archer C and Aymor R) insurance and surety bonds 171 Westminster—See page 1138
" Edwin B (U S N) bds 31 Whitney
" Harry A (Elmwood Box Co) 87 Willard av h at Johnston [ft h 14 Pitman
" Harry F (Horace B Knowles' Sons) 187 Bene-
" Manufacturing Co mfg jewelers 8 Temple
" Richard S pres and mgr 8 Temple h 72 Mooreland av
" Roy J asst supt 69 Point h at Edgewood
" William A carpenter 43 Pennsylvania av h do
Sandford Augustus E supt Texas Co h 484 Elmwood av
" Robert J h 195 Laurel Hill av
Sandiford John T helper h 91 Benedict
Sandler Eva widow Israel h 11 N Davis
" Harry bds 89 Valley
" Max rabbi h 67 Chalkstone av
" Sam shoemaker h 63 Goddard
" Sam shoemaker h 89 Valley [Broad
" Simon asst supt 51 Empire rm 620 b 1363½
Sandon Edward laborer h 95 Willard av
Sandperil Charles laborer h 25 N Davis [av
" George (New England Metal Co) h 33 Douglas
" Isidore junk h 51 Goddard
Sands Charles cook bds 10½ Lime
" Earl (U S A) bds 100 Arnold
" Francis J laborer h 151 Lippitt
" George foreman h 100 Arnold
" Harold clerk bds 100 Arnold
" Julius F freighthandler h 178 Lippitt
" Marguerite clerk bds 100 Arnold
" Martha Mrs laundress rms 4 Crowley
" Sidney W machinist h 348 Thurbers av
" Taylor & Wood Co flour 108 Dyer
" Thomas J com trav h 106 Atlantic av
" William H clerk at Gorham's h 593 Public
Sandstrom Charles P machinist h 26 Inkerman
" Christine widow John h 84 Robinson
" Claus ironworker bds 84 Robinson
" Ernest O (U S A) bds 26 Inkerman
" Gustav clerk bds 26 Inkerman
" Helen I steno 71 Peck bds 26 Inkerman
" Herbert J (U S A) bds 20 Eaton
" Iver A (U S A) h 1 Pennsylvania av
" John E molder h 20 Eaton
" Mabel M clerk Ind Trust Co bds 20 Eaton
" Oscar F rem to Seekonk Mass
" Turah (U S A) bds 20 Eaton
Sanek George laborer rms 289 Fountain
" James O salesman 44 Wash rm 302 b 117 State
" Max wholesale milliner 44 Washington rm 302 h 164 Sumter
" Reuben h 117 State
Sanford Ada M Mrs h 29 Pitman [do
" Alfred A prop Walnut Garage 11 Walnut h 21
" A Lester salesman h 1 Ringgold

Sanford
" Benjamin h 7 Madison
" Bessie I steno B & S b at Seekonk Mass
" Charles F carpenter 595 Eddy h 34 Temple
" Charles H conductor h 32 Holmes
" Charles P provisions 287 Weybosset h 54 Whitmarsh
" Christopher G collector h 458 Friendship
" Clarence S clerk h 359 Public
" Dominka widow h 452 N Main
" Edward C (W Congdon & Son) b 48 Congdon
" Edward T rem to Boston Mass
" Edwin M laborer h 139 Rhodes
" Ella Mrs bds 54 Colfax
" Ellen M widow Erastus h 6 Gotham court
" Emma nurse rms 47 Waterman
" Fannie M Mrs clerk 355 Valley b at N Prov
" Frank A clerk 287 Weybosset h 591 Cranston
" Fred coachman h 121 Cushing
" Frederick extract mfr h 499 North Main
" George H chauffeur h 2 Gallup
" Harry T clerk 287 Weybosset b 54 Whitmarsh
" Helen H widow Samuel bds 127 Pleasant
" Henry W toolmaker h 423 Prairie av
" Howard A foreman R R freight h 127 Pleasant
" James bds 452 N Main
" John draftsman bds 26 Congdon
" Joseph N toolmaker h 81 Greenwich
" LeRoy S clerk h 36 Hudson
" Pearl J jeweler bds 6 Gotham court
" Percy W (U S A) bds 6 Gotham court
" Walter W bookkeeper h 97 Park [don
" Welcome C (W Congdon & Son) bds 48 Cong-
" Wilson E (U S A) bds 81 Wabun av
Sanger Alice bds 269 Friendship
" Dorothy teacher bds 147 Benefit
" Harry N painter bds 42 N Court
" H Mortimer physician 90 Waterman h do
" Margherite A steno bds 125 Governor
SanGermano Domenico janitor h 19 Brockton
" Frank laborer h 51 Wainwright
" John florist bds 19 Brockton
" Pietro weaver bds 51 Wainwright
Sangi Daniel R shoe repairer 644 Potter's av h do
SanGuiliano Lorenzo machinist h 110 Arthur av
Saniewska Irene died Sept 1 1918
Sanita Cotello shoe repairer h 304 Veasie
Sanitary Chemical Co The 26 Custom House st
" Hair Co human hair goods 48 Eaton
" Pumping Co (Harris Verman) 522 N Main
Sankee Samuel janitor h 11 Star
Sankey Martha A chainmaker b 34 Redwing
" Samuel h 368 N Main
Sauley Aaron polisher rms 1 Walnut
SanMartino Antonio died Dec 25 1918
Sanmartino Beatrice widow h 150 Penn
Sanne Carl D machinist h 49 Lisbon
" Sinnius mgr Safety Engineering Co 77 Clifford h 51 Lisbon
Sanner Barbara Mrs h 683 Huntington av
" Ida M cashier 327 Cæsar Misch bldg b 74 Dixon
" William J jeweler h 28 Temple
Sannita Arthur barber 446 Branch av h 476 do
Sano Francesca widow bds 23 Penn
Sanofski Adolph, B & S h 73 Putnam
Sanso Giacinto laborer bds 16 Alto
" Luigi laborer h 16 Alto
Sansom Catharine widow Thos h 109 Lockwood
" Emma waitress rms 309 Wash
Sansone Sabatino laborer h 55 Amory
SanSouci Amedee E operative bds 22 Steere av
" Anna saleswoman bds 436 Fountain
" Emery J (J O SanSouci Co) also lieut governor R I h 176 Webster av
" Ernest A driver h 19 Steuben
" E Maybelle bds 176 Webster av
" Frank F dressertender h 153 Oak
" Fred T clerk bds 88 Huntington av
" George E (U S N) bds 4 Claremont av
" Georgianna widow Peter H h 436 Fountain
" Henry J (U S A) bds 22 Steere av
" Joseph C foreman 409 Pine h 24 Lavaughn
" Joseph E engineer h 22 Steere av
" Joseph O pres J O SanSouci Co 1957 Westminster h 4 Claremont av [mont av
" Joseph O jr clerk 1957 Westminster b 4 Clare-
SAN SOUCI J O CO (Joseph O and E J SanSouci) boots and shoes also dry goods 1957 to 1961 Westminster—See page 1105
" Lucy A Mrs bds 490 Fountain
" Margaret widow Joseph h 88 Huntington
" Mary L bds 176 Webster av
" Paul A mgr 1959 Westminster h 10 Carleton
" Pierre (U S A) bds 22 Steere av

San Souci
" Sarah L bds 4 Claremont av
" Thomas L (U S N) bds 436 Fountain
" William J police station 4 h 88 Huntington
Sansoucie Alfred A plumber h 95 Bogman
SanSoucie Joseph N laundryman h 285 Prairie av
" Paul N carpenter h rear 289 Carpenter
Sansted Anna G cook 72 Waterman bds do
Santagato Crescenzo laborer h 66 Ledge
" Filomeno liquors 597 Union av h 590 do
" Giovanne weaver h 48 Daniel av
" Luigi weaver h 549 Union av
" Sofia Mrs h 145 Prudence av
" Tommaso laborer h 83 Farmington av
" Vincenzo weaver h 24 Lowell av [tan
Santamaria Gion Battista laborer h 31 Manhat-
" Vincenzo laborer h 44 Knight
Santancini Andrew h 87 Ring
" Ernesto (U S A) bds 100 Knight
" John jeweler bds 87 Ring
" Nicole grocer 100 Knight h do
" Rosa widow h 21 Jones
Santangelo Raffael operative h 88 Unit
Santaniello Aniello laborer h 298 Atwells av
" Antonio machinist bds 16 Raphael av
" Carmine laborer h 16 Raphael
" Giovanni laborer h 16 Raphael
" Jennie operative bds 25 Leo av
" Salvatore laborer h 25 Leo av
" Susie operative bds 25 Leo av
Santantonio Antonio laborer h 73 Gesler
" Giuseppe cobbler 67 Spruce h 38 Eutaw
" John pool 294 Atwells av h 284 do
" Luigi carpenter h 101 Gesler
" Vincenzo laborer bds 38 Eutaw
" Vincenzo rubberworker bds 127 Gesler
Sante Alfred blacksmith h 116 Unit
Santiago Joseph barber 29 Wickenden h do
Santianno Alexander laborer bds 57 Sisson
" Celestino laborer h rear 22 Dale
" Concetta widow bds 31 Newton
" Giuseppe laborer h 57 Sisson
" Mary widow bds 57 Sisson
Santillo Antonio clerk h 125 Tell
" Antonio laborer bds 245 Webster av
" Cosmo laborer h 680 Douglas av
" Crescenzo laborer bds 680 Douglas av
" Luciano laborer h 125 Tell
" Salvatore jeweler bds 125 Tell
Santis Frank grocer 50 Wickenden h 339 S Main
Santo Joseph h 356 S Main
" Leborio molder h rear 16 Vinton
" Mattia Vincenzo driver h 44 Knight
" Silipigni grocer 384 Richmond h do
" Vincent laborer h 35 Jonathan
Santoe Albert baker h 45 John
Santomauro Antonio printer bds 27 Eutaw
" Giuseppe laborer h 27 Eutaw
Santopadre Errico shoemaker h 80 Tell
" Eulaterio laborer h 160 Federal
" Gaetano operative bds 106 Tell
" Salvatore operative bds 106 Tell
Santopietro Andrea concreter h 124 Tell
" Frank (harnessmaker) rem to Hartford Conn
" Giovanne hatter 205 Atwells av h 11 Manson
" Giovanne ins agent bds 124 Tell
" Giovanne tailor h 335 Broadway
" Luigi laborer bds 124 Tell
" Sabastiano laborer h 1061 Arthur av
Santorelle Antonio R R freight h 121 Federal
Santoro Alessandro tailor 57 Tell h do
" Antonio clerk h 55 Courtland
" Bros macaroni mfrs Luna cor Ashton [av
" Carmelo macaroni mfr 39 Luna h 387 Branch
" Donato laborer h 53 Tell
" Emilio (U S A) bds 53 Tell
" Ernest P tailor 33 Eddy rm 39 h 118 Ring
" Gennaro laborer h 101 Ridge
" Giuseppe laborer h 434 Atwells av
" Giuseppe A barber 82 W River h 62 Hawkins
" John chauffeur h rear 27 Tell
" Joseph macaroni mfr 39 Luna h 387 Branch av
" Mamie operative bds 53 Tell
" Nazzareno weaver h 590 Charles
" Philip tailor bds 163 Atwells av
" Raffaelo laborer h 17 Vinton
" Sabastiano laborer h 550 Charles
" Vincent clerk bds 53 Tell
" Vincenzo tailor bds 590 Charles
Santos Anton laborer h rear 59 Trenton
" Antone grocer h 76 Brook
" Antone laborer h 120 Transit
" Antone laborer h 156 Wickenden
" Charles oyster opener h 45 Mill
" Frank grocer 50 Wickenden h 84 Transit

Santos
" Frank laborer h 137 Gano
" Herman deckhand bds 169 S Main
" John deckhand h 169 S Main
" Joseph laborer h r 59 Trenton
" Joseph laborer h 500 Wickenden
" Joseph J laborer h 415 Richmond
" Louis rem to East Prov
" Manuel laborer h rear 64 Gano
" Manuel laborer h 9 Goulding
" Manuel C rem to E Providence
" Manuel P grocer 10 Governor h 14 Sheldon
" Manuel R grocer 94 Ives h do
" Mariano porter 54 S Water h at E Prov
" Mary If dressmaker h 83 Wesleyan av
" Patrick laborer h 2 Traverse
" Raffeo h 407 Eddy
" Vincent laborer h 35 Jonathan
" Vissantos laborer h 440 N Main
Santa John laborer h 10 Governor
Santu Max laborer h rear 239 Plain [miral
Santucci Angelo tailor 180 Westminster h 266 Ad-
" Beniquio machinist bds 94 Cedar
" Carmine laborer h 92 Murray
" Christy laborer h 52 Brayton av
" Francesco laborer h 50 What Cheer av
" Giuseppe laborer bds 50 What Cheer av
Santurri Antonio laborer bds 472 Union av
" Benedetto salesman 270 Weybosset h 35 Terrace av
" Catardi rem to Knightsville
" Mariano laborer h 101 Prudence av
Sanzen Alfred J sash and blindmaker h 192 Sherburne [Sherburne
" Dagney A clerk 17 Weybosset bds 192
Sanzi Frank V optician h 92 VanZandt
Sapienti Elvira tailoress bds 1054 Atwells av
" Felice tailor 375 Manton av h 1054 Atwells av
Sapinsky Joseph sec 407 Pine h at New York
Saplycki Wadislaw opr h 97 Julian
Sapovitz Abraham real estate h 395 N Main
Sapsowitz Victor secondhand furniture 221 Prairie av h 10 Paca pl
Sar John pool 64 Arthur av [dard
Sarabian Nazareth grocer 249 Charles h 40 God-
Saracino Antonio tinsmith h 56 McMillen
" Cosmo weaver bds 135 Grove
" Dorodea bds 63 Moorefield
Sarafian Garabed grocer 119 Orms h 40 Goddard
Sarafinski Stanislaus operative h 86 Julian
Sarah Benjamin helper bds 19 Anthony av
" Mary A widow John h 19 Anthony av
" Thomas H janitor bds 19 Anthony av
Saran Alexander J weaver h 14 Bailey court
Sarandrea Francesco jeweler jeweler h 26 Bond
Saravo Sarafino laborer h 604 Charles
Sardelli Joseph orderly R I Hospital bds do
Sardello Giovanne laborer h 39 Westerly av
Sardillo Arcangelo carpenter h 77 Knight
" Nicola waiter bds 138 Sutton [Dean
Sardo Giuseppe restaurant 174 Atwells av h 140
Sarenson Julius pedler h 11 N Davis
Sargeant Andrew J conductor h 59 Algonquin
" George bds 55 Prairie av
" James died May 21 1918
" Mamie widow James h 88 Alger av
Sargent Albert A rem to Boston Mass
" Arthur H boys' sec Y M C A b 239 Massachusetts av
" Arthur W jeweler h 282 Dean
" Carroll O rem to Lynn Mass
" Clarence agent rms 86 Summer
" Doris clerk bds 17 Chestnut
" Edward A shipper 330 Canal h 117 W Park
" Edward F died Nov 16 1918 [Prairie av
" Frederick S chiropodist 503 Latham bldg h 55
" John W consulting engineer rms 303 Benefit
" Joseph E engineer Moses Brown school 257 Hope bds do [Turk's Head bldg
" LeRoy & Co Inc investment securities 508
" Maude clerk 89 Aborn bds 282 Dean
" Samuel F bds 295 Potter's av
" William G Rev pastor Elmwood Christian church h 11 Rutland
" William P h 189 Bowen
Sarharko Joseph operative h 58 Joslin
Sarinechola Charles laborer h 36 Quaid
Saritelli Assunta widow bds 191 Wallace
" Giovanni B operative h 191 Wallace
" Samuel A h 36 Ring [ton
Sarkis Thomas barber 31 Dorrance rms 28 Crans-
Sarkisian Armaig (Cross St Coal & Wood Co) 77 Cross h 85 do
" Bogos rubberworker bds 73 Diamond
" Garabed janitor h 78 Winter

Sarkisian
" Hagash laborer bds 443 Chalkstone av
" Harry, B & S h 55 Newark
" Harry laborer rms 172 Charles
" Jacob clerk rms 197 Pond [do
" John (Cross St Coal & Wood Co) 77 Cross h 85
" Kasar boardinghouse 172 Charles h do
" Krikor opr h 48 Bernon
" Martin grocer 82 Diamond h do
" Zaker A baker 21 Bush h 46 Bernon
Sarle O Perry (Shedd & Sarle) consulting engineer 146 Westminster rm 400 h 263 Morris av
" Percy (U S A) bds 263 Morris av
" Richard student bds 263 Morris av
Sarnacki John laborer h 18 Putnam
Sarni Vincenzo baker h 83 America
Sarnmark Alfred silversmith bds 22 Ocean
" Carl G baker h 22 Ocean
" Carl G jr laborer bds 22 Ocean
" Conrad (U S N) bds 22 Ocean
" C Herbert bookkeeper 178 Dorrance b at Conimicut
" Edwin machinist bds 22 Ocean [Vinton
Sarno Frank tailor 44 Washington rm 507 h 68
Sarra Giuseppe (U S A) bds 73 Tell
" Raffaelo laborer h 73 Tell
Sarrasin Albania operative bds 27 Sycamore
" Annie E operative bds 27 Sycamore
" Emma operative bds 27 Sycamore
" Henry, Stevens Optical Co b 27 Sycamore
" Joseph h 27 Sycamore
" Louise operative bds 27 Sycamore
Sarrecchia Paoli laborer bds 15 Albro
Sartain Fred mgr 162 Randall h at Pawtucket
" Theodore C molder h 68 Pearl
Sarti Roger waiter 25 Jones [dall
Sartorian Charles P clerk 154 N Main b 53 Ran-
" Peter laborer h 53 Randall
Sartorius Edmund M (Sartorius & Company) h 18 Woodbury
SARTORIUS & COMPANY (Edmund M Sartorius and Fred Anderson) investment bonds 922–923 Hospital Trust bldg—See page 1040
Sarubi James barbers' supplies 27 Page h 67 Kenyon
Sarsana Guglielno operative h 54 Marietta
Sarsillo Salvatore laborer bds 190 Wallace
Saska Stephen driver h 77 Bishop
Saslaw Peter tailor 13 Market sq h 21 Lippitt
Sass Albert jeweler bds 31 Hilton
" Benjamin I clerk 98 S Water h 63 Seventh
" Jeanette rem to Hartford Conn
Sasso Angelo P coremaker h 40 Hawkins
" Antonio poultry h 103 Gray
" Bartolo pedler h 8 Gesler
" Cosmo laborer h 96 Yorkshire
" Francesco pedler h 174 Spruce
" Giuseppe laborer h 127 Arthur av
" Leo shipping clerk bds 8 Gesler
" Luigi laborer h 8 Octavia
" Michael (U S A) bds 96 Yorkshire
" Pietro h 15 Brush Hill road
" Pietro pedler bds 9 Octavia
" Santo widow h 9 Octavia
Satchell William J weaver h 186 Manton av
" see SETCHELL [dace
Satchwell John E com trav 82 Clifford b 27 Can-
Sather George roofer h rear 78 Borden
" Henry A (U S A) h 35 Redwing
Satian John M grocer 276 Fountain h do
Satir John C (U S N) rms 82 Broad
Satito Cero tailor 161 Manton av h 29 Africa
Satori Adamo tailor bds 583 Charles
Satre August draftsman 96 Westminster h 241 Vermont av [186 California av
Satter Agnes H bookkeeper 745 Westminster b
" Charles J machinist h 186 California av
" Edith steno bds 186 California av
Satterley Charles A lineman fire alarm Central station h 181 Chestnut
Satti Alderico machinist h 52 Coggeshall
" Artimisio rem to New Bedford Mass
" Aurelio laborer h 327 Admiral
" Giovanne, B & S h 12 Tappan
Saucier Anthony h 38 Willow
" Frank carpenter h above 49 Huntington av
" Henry L toolmaker h 186 Lester
" Rose operative bds 58 Harrison
Sauer Eugene B brewer h 133 Burnett
Saugy Adele h 38 Maple
" Alphonse L mgr 274 Canal h 1 Daboll
" Augustus Inc provisions 274 Canal
" John E salesman 274 Canal h 675 Public
Sauiorl Albert knitter h 88 Erastus

Saul Edward E buyer h 164 Bridgham
" Fred operative h 2 Polk
" George J electrician bds 4 Smithfield av
" George L operative h 15 Padelford
" Irving M (U S A) b 115 Whittier av
" James h rear 246 Charles
" John C helper h 4 Smithfield av
" Joseph P mason h 50 Branch av
" Rose E boxmaker bds 15 Padelford
Saulsairri Giovanne B laborer h 15 Falls place
Saulino Camillo N barber h 125 Federal
" Felice painter h 124 Federal
Saulnier Rose widow Louis b 260 Union av
" William carpenter h 303 Point
Sault John A rem to Auburn
" see SALT
Saunders Ada steno 357 Canal b 18 James
" Albert F rem to West Harwich Mass
" Alfred A silversmith h 5 Carter
" Augustus E asst sec 23 Acorn h 99 Irving av
" Catherine E widow Henry h 74 Woodbine
" Charles A wireworker h 118 Progress av
" Charles N dressertender h 238 Huntington av
" Clara L widow Clarence bds 59 Bogman
" Colver L supt sewers 104 Henderson h 65 Priscilla av
" Edwin driver h 16 Perkins
" Ethel J teacher bds 118 Progress av
" Flora B Mrs roominghouse 98 Cranston
" Frank E mgr 638 Public h 12 Hamilton
" George H rem to New York city
" George H Mrs bds 21 Burrows
" George R h 28 Corinth
" Harry L salesman bds 80 Franklin [ham
" Helen Mrs bookkeeper 23 Acorn b 155 Bridg-
" Henry died Dec 4 918
" Isaac h 18 James
" Jennie Mrs h 27 Ship rm 31
" John B (Newcom's) 77 Washington rms 210–221 h at Edgewood
" John H laborer h 83 Central
" John J machinist h 175 Wood
" K M Mrs sec 511 Westminster rm 203 bds 37 Norwich av
" Laicthe h 23 Booth
" Lena Mrs bds 394 Knight
" Mary Mrs presser h 11 Lowe av [ilton
" Mary B Mrs (M B Co) 638 Public h 12 Ham-
" M B Co (Mrs Mary B) florist 638 Public
" Nehemiah L conductor h 187 Roosevelt
" Nora F housekeeper 44 Olive
" Oscar chauffeur rms 10 Lime
" Patrick H h 16 Deborah
" Ralph H coppersmith h 208 Pavilion av
" Sarah bds 126 Laurel Hill av
" Sarah M widow Joseph H h 276 Potter's av
" Theodore T second handfurniture 281 Dean bds 304 Fountain [Potter's av
" Varnum J carrier Elmwood station P O b 545
" Walter M (Saunders & Franklin) h 20 Dewey
" Wilbour E rem to New York city
" William A clerk 445 Westminster h 101 Roger Williams av
" William F jeweler h 17 Andem
" William H motorman h 60 Ralph
" William O chauffeur h 59 Howell
" Winthrop H mgr 741 Westminster h 255 Alabama av
" & Franklin (W M Saunders, F H Franklin) chemists 184 Whittier av
" & Haunch Realty Co 17 Exchange rm 406
" see SANDERS
Saunier Alfred filecutter bds 307 Manton av
" Alfred (U S A) h rear 294 Manton av
" Arthur J (U S N) bds 307 Manton av
" Cora E housekeeper 307 Manton av
" Harry J machinist h 43 Joslin
" Narcisse carpenter h 307 Manton av
" Nelson W draftsman bds 43 Joslin
" Rosalie forewoman bds 307 Manton av
" Therese C R teacher in France
Saurino Costanzo laborer h 107 Acorn
Sauriol Albert operative h Erastus
" Alexander J (U S N) bds rear 294 Manton av
" Antoinnette M housekeeper rear 294 Manton av
" Charles S (U S A) bds 134 Althea
" Henry fireman bds rear 294 Manton av
" Henry night fireman Prov City Hospital
" Joseph G laundryman h 134 Althea
" Louis M laborer h rear 294 Manton av
Sauro Angelo h 34 Puritan
" Angelo clerk 209 Westminster h 6 Dewey
" John laborer h 30 Gray
" Jules laborer h 83 Benedict

Sauro
" Michele laborer h 67 Windmill
" Peter A h 14 Batch
" Saverio laborer h 30 Gray
Saute Alfred A blacksmith h 116 Unit
" Jules A (U S N) bds 116 Unit
Sauter August machinist h 408 Plain
Sauthof George W chaser h 37 Laura
Sauvageau Arthur driver bds 81 Messer
" Celestine braider bds 81 Messer
" Eugene jeweler bds 81 Messer
" Jacques laborer h 866 Atwells av
" Louise clerk h 81 Messer
" Olivier janitor h 81 Messer
Savage Albert E mgr h 178 Cypress
" Andrew J molder h 94 Alverson av
" Carleton brakeman h 5 Croyland rd
" Charles S eng 389 Charles h 26 Commodore
" Eugene F laborer h 99 Mercy
" Florence rem to New York
" Harriet F widow Edward A h 63 Early
" Herbert rms 235 Dean
" James A rubberworker bds 18 Calder
" James L motorman h 589 Plainfield
" James M assistant h 80 Tobey
" Mary laundress h 110 Blackstone
" Mary Bake Shops bakers 522 Westminster
Savard Arthur compositor Journal h 271 Highland av
" Daniel baker h 6 Livingston
Savaria Eli (U S A) bds 192 Douglas av
" Francis died June 2 1918
" Leo (U S A) bds 192 Douglas av
" Victoria widow Alvin h 192 Douglas av
Savasta Antonio laborer bds 108 Ring
" Frank baker h 330 Atwells av
" Gaetano jeweler bds 108 Ring
" Jennie dressmaker 330 Atwells av h do
" Stelliro baker bds 108 Ring
" Thomas barber bds 108 Ring
Savastano Almerinda jeweler bds 18 Europe
" Antonio laborer h 27 Marietta
" Carmine laborer h 18 Europe
" Evaristo weaver h 540 Charles
" Gerardo carpenter h 90 Tell
" Raffaele barber 85 Knight h do
" Raffaelo fileworker bds 18 Europe
" Salvatore shoe repairer 61 Empire h 25 Hawkins
Savella Domenico laborer h 143 Spruce
Saveriano Giuseppe laborer h 129 Acorn
Savickas Joseph molder h 26 Nichols
Savignac Eduoalda widow Alcide J dressmaker b 24 Messer
" Emile h 839 Atwells av
" John V police station 1 h 837 Atwells av
Savin Charles E laborer h 13 Darling
Savini Gelsomina widow Francesco h 135 Spruce
" Jennie demonstrator 429 Westminster b 133 Spruce
Savoie Alberic painter h 11 Hannah
" Arthur G machinist h 21 Barstow
" Gaspard asst foreman 23 Acorn h 18 Eden
" Horace carpenter h 77 Joslin
" Joseph machinist h 27 Linwood av
" Kate Mrs h 144 N Main
Savone Archovino laborer h 53 Crary
Savrau David laborer h 6 Wheaton
Sawicki Wladyslaw tailor 81 Plainfield h r 93 do
Sawin George E draftsman B & S h 372 Potter's av
" Ida E h 582 Broadway
" Mary widow William A h 85 Plain
" William A died April 4 1918
Sawtell Albert H rms 3 Greene
" George W engineer h 29 Jewett
Sawtelle Delia T widow Franklin J h 101 Keene
" Ella A bookkeeper 12 S Water h 27 Harvard av
Sawyer Abby A widow John h 37 Ralph
" Ada L steno 908 Turk's Head building b 50 Pitman [Moore
" Alexander S mgr 44 Franklin rm 108 h 52
" Alice P Mrs clerk bds 67 Hillside av
" Alsaman died June 21 1918
" Arthur W, B & S h 11 Common
" Asa L foreman 59 Page h at E Providence
" Bertha H steno 504 Ind Trust bldg b 50 Pitman [av
" Carl D pathologist R I Hospital h 349 Lloyd
" Charles A motorman h 980 Chalkstone av
" Cora Mrs h 84 Carpenter
" Cora L Mrs supt 23 Tobey h do
" Edwin E laborer h 38 Waldo
" Ella H dressmaker h 160 Hanover
" Elmer P (U S A) bds 32 Calhoun av

Sawyer
" Frank L teller Providence National Bank h 94 Hamilton
" Frank W salesman h 50 Pitman
" Fred R watchman h 28 Carter
" Harold clerk bds 67 Sawyer
" Hattie widow Charles h 209 Meeting
" John bds 84 Carpenter
" Lester jeweler h 61 Borden
" Louis P porter 292 Westminster h 12 Broad
" Mary Mrs h 10 Graves lane
" Mary E widow John W h 161 Bowen
" Matilda A steno 12 Dudley b 50 Pitman
" Moses A diamond expert 292 Westminster h 65 Forest [av
" Perry S janitor Temple-st school h 32 Calhoun
" Roy F draftsman h 31 Berkley
" Sarah F Miss h 103 Babcock
" Victor V pastor Asbury Memorial M E and Wanskuck M E churches h 124 Fifth
" William H h 35 Wesleyan av [Sackett
" William H hardware 1911 Westminster h 230
Saxe Frank T prop Prov Boiler Co 296 Dyer h 37 Tanner
" Jacob M (U S A) bds 61 Manton av
" Lena clerk 63 Manton av bds 61 do
" Minnie Mrs cloaks etc 63 Manton av h 61 do
" Samuel engineer rms 144 South
Saxon Alexander h 1091 Eddy
" Charles H machinist h 63 Spooner
" John clerk Gorham's h 758 Cranston
" Joseph attendant h 17 Providence
" Ralph J clerk Gorham's h 758 Cranston
" William h 66 Fairmount av
" William janitor bds 17 Providence
Saxony Color and Chemical Co 56 Dudley
Saxton Helena A steno 37 Weybosset b at Pawt
Sayer Annie Mrs bds 118 Williams
" Bertha artist h 490 Public
" Esther W h 490 Public
" F P died May 12 1918
" Herbert F clerk 301 W Exchange h at Pawt
" Inez V teacher Point-st school b 986 Smith
" Laura widow Benjamin died Mar 23 1918
" Mabel clerk 57 Eddy rm 702 h 490 Public
" Margie A jeweler h 432 Friendship
" Planing Mill Co sawing and molding mill office 64 Globe [986 Smith
" Raymond V clerk 815 Grosvenor bldg bds
" Sarah Wilbur inspector h 490 Public
Sayle Alice widow h 7 Bourn
Sayles Arthur E window dresser 291 Westminster h at Edgewood [ton
" Clarence G salesman 668 Eddy h at Barring-
" Daniel h 303 Point
" Edmund P h 234 President av
" Eliza clerk B & S bds 116 Power
" Ella M phone opr city sergeant's office City Hall bds 261 Dudley
" Emeline A bds 1309 Eddy
SAYLES FINISHING PLANTS Frank A Sayles pres Main office Saylesville New York office 72 Leonard—See page 1261
" Florence D clerk 61 Peck h 797 Elmwood av
" Frank W salesman bds 797 Elmwood av
" Franklin J h 797 Elmwood av
" Fred L h 78 Whitmarsh apt 1
" F C treas Baltic Mills Co 510 Turk's Head bldg h at Irvington N Y
" Herbert A clerk 380 Westminster b 1 Twelfth
" James P clerk 112 Union bds 303 Point
" Julia M widow John W h 33 Arch
" LeRoy A died Mar 2 1918
" Margaret widow h 261 Dudley
" Mary C widow h 116 Power
" Ralph D, B & S bds 57 Linden
" Ralph L clerk 110 State House h at N Scituate
" Walter M driver h 57 Linden
" see SALES
Sayman Alexander laborer bds 16 West River
Sayres Daniel A salesman 173 Dorrance h 56 Boylston av
Sayward Alice G Miss h 261 Thayer
" Dorothy teacher 520 Hope bds do
" Jennie M dressmaker 86 Ontario h do
Sbardella Domenico laborer h 18 Swiss
" Eulaterio died Sept 28 1918
Scaglione Carmine laborer h 206 Cedar
Scaife Alfred P died Mar 3 1918
" Christopher operative h 181 Eastwood av
Scalera Vincenzo clerk 248 Atwells av house 5 Brighton
Scales H Augustus paperhanger h 42 Yale av
" Mae A bookkeeper 112 Union bds 77 Dora
Scalisi Michaele pedler h 130 Spruce
Scallon Edwin T steno 1 State House h 7 Viola
" Jennie I widow Edward T h 7 Viola
" John F, B & S h 400 Valley
" Mary widow Edward bds 729 Potter's av
Scally Catherine T bds 46 Gray
" John J (U S A) bds 486 Valley
" Margaret widow Thomas J h 270 Dean
" Mary widow h 57 Battey
" Michael filemaker h 486 Valley
" Patrick breweryworker h 57 Battey
" Thomas J died Oct 11 1918
" see SCULLY and SEELLY
Scalzi Evangelisto cook bds 91 Vinton
" Francesco laborer h 23 Barker
" Matteo rubberworker h 777 Atwells av
" Michele (Freeman's Restaurant) 39 Weybosset bds 91 Vinton
" Riccardo (U S A) bds 91 Vinton
Scammell Isaac weaver h 6 Grover
Scampoli John baker 380 Westminster h 14 Ring
Scangos Charles cook rms 38 Cargill
" Charles cook 159 Pine bds 309 Fountain
Scanlan James h 570 Broadway
" James B dentist h 15 Kepler
" John clerk 155 Canal bds 69 Lydia
" John J car inspector h 52 Canton
" Marcella G widow James h 15 Kepler
" Michael D janitor h 69 Lydia
" Thomas F physician (U S A) bds 16 Kepler
Scanlon Ann bds 43 Linwood av
" Bernard J driver h 110 Tobey
" Bridget h 43 Linwood av
" Catherine bds 43 Linwood av
" Catherine E h 32 Dartmouth av
" Daniel laborer bds 69 Lydia
" Daniel platformman Am Railway Ex h at Pawtucket
" Elizabeth H bds 32 Dartmouth av
" Frank E driver 353 Westminster h 110 Tobey
" Helen H rem to California
" James E dept mgr h 19 School
" John P clerk h 110 Tobey
" Joseph H dentist h 110 Lorimer av
" Martin died Oct 23 1918
" Mary Miss h 691 Atwells av
" Mary A widow Edward h 275 Waldo
" Mathew gas trimmer 119 Westminster h 69 Lydia
" Matthew drug clerk bds 69 Lydia
" Michael janitor h 69 Lydia
" Patrick steamfitter bds 8 Brighton
" Richard h 36 Rill
" Thomas P clerk Tribune h at Bristol
" Thomas P lineman h 281 Swan
" Timothy J machinist h 383 Public
" William F police station 3 h r 13 Brown
" William J (U S A) bds 659 Huntington av
Scannell Daniel P salesman h 255 Friendship
" Elizabeth J h 140 Chester av
" John B dentist 255 Friendship bds do
" Lawrence F clerk bds 255 Friendship
" Margaret T widow Jeremiah A h 255 Friendship
" Mary jeweler bds 140 Chester av
Scannevin John H (Scannevin & Potter) h at Newport
SCANNEVIN & POTTER (J H Scannevin) electrical contractors 24 Page—See page 1112
Scapaci Salvatore pedler h 61 Penn
Scaramozzelli Antonio G jeweler bds 143 Acorn
" Federico (U S A) bds 143 Acorn
" Filomeno tailor h 143 Acorn
" William, B & S h 108 Vinton
Scarborough Elmer T (U S N)
" George B operative h 1720 Westminster
" Hannah M widow Eben bds 273 Indiana av
" Kate E milliner bds 273 Indiana av
" Theodore (Grand Hotel) 114 Orange h do
Scarduzio Michael A laundry 49 Gesler h r 34 Knight
Scargill Isaac operative h 1035 Atwells av
Scarpari Angelo mechanic bds 8 Spruce
Scarpelline Michele cook h 42 Gesler
Scarpetta Antonio marble worker h 52 Vinton
Scartabella Albina widow h 77 Gesler
" Carmino laborer h 73 Tell
" Nicola laborer bds 77 Gesler
Scattergood Abbie A widow William h 106 Ocean
" A T Co house furnishing goods 108 and 110 N Main
" Bertha bookkeeper bds 106 Ocean
" Ernest T sec and treas (A T Scattergood Co) 110 N Main bds at Edgewood

Scattergood
" Harvey B pres (A T Scattergood Co) 110 N Main bds at Edgewood
" Mary Mrs rms 159 Benefit
Scavitti Pasquale barber h 10 Albro
Sceles James H blacksmith h 137 Dudley
Scenic Temple 121 Mathewson
Scetta Luigia Mrs widow h 16 Nahant
" Sarafino (U S A) bds 16 Nahant
Schaab George A carpenter h 47 Corinth
" Jennie L bookkeeper 814 Hospital Trust bldg bds 47 Corinth
Schadlich Emil, B & S bds 100 Hartford av
Schaefer Ambrose died Sept 1918
" Arthur C clerk bds 149 Union av
" Edna teacher music bds 149 Union av
" Henry A E pastor St Paul's German Lutheran church h 149 Union av
" Henry J chemist h 54 Burlington
" Lydia hairdresser bds 149 Union
Schaffer Elisabeth teacher Harriet-st school bds 432 Public
" Elisabeth widow John C h 432 Public
" Emma teacher Plain-st school bds 432 Public
" Hyman jeweler bds 14 Robinson
" Hyman pedler h 53 State
" Jennie clerk 400 Westminster b 113 Williams
" Laura E nurse 378 Blackstone bds do
" Leo engineer bds 66 Elm
" Maurice H foreman h 31 Dorchester av
" Samuel creamery 39½ Robinson h 14 do
" Samuel jr jeweler bds 14 Robinson
" Simon plumber bds 14 Robinson
" William C jeweler h 177 Alabama av
Schaffner Augustus A jeweler h 9 Staniford
Schale Magnus S carpenter h 89 Narragansett av
Schaller Arthur J clerk bds 22 Tuxedo av
" Emil carrier P O h at Edgewood
" Emile machinist h 22 Tuxedo av
Schanburg Henry overseer bds 10 Kelly
Schanck Emmett H (Ardrey & Adams) 133 Washington h 109 Hamilton
" Helen music teacher 14 Greene rm 7 bds 100 Hamilton
Schanks Carleton F gas maker h 667 Eddy
Schardt Annie C widow Joseph bds 73 Wallace
Scharf Henry A weaver h 50 Dora
Scharfberg Moses (The Samson Press) printers 201 N Main bds 316 Willard av
Scharff Marie h 170 Holden
Schart Carl brewer h 25 Dupont
" Joseph C brewer h 31 Dupont
" William chaser bds 25 Dupont
Schattle Frank C silversmith h 7 Ham
" Frank F electrician 112 Union bds 7 Ham
" William J chaser h 3 Beckwith
Scharsman George W rubberworker h 107 Diamond
Schaumuller C Leopold chaser h 27 Wildwood av
Schauseil Emil weaver bds 100 Hartford av
Schayer Joseph (U S A) bds 116 Frankfort
Schechter Esther clerk bds 49 Black
" Frimet widow Sivel h 49 Black
" Herman E baker bds 49 Black
" Jacob jeweler h 160 Willard av
" Lena clerk bds 49 Black
" Manuel repairer h 24 Ashburton [Black
" Rebecca R clerk 115 Chalkstone av bds 49
" Samuel, Gorham's h 66 Bishop
" Samuel (U S A) bds 24 Ashburton
" Zella C clerk bds 49 Black
Scheck Abraham pedler h 12 Orms
" Joseph D buyer 244 Westminster h 1389 Broad
Schecter Mandel umbrella repairer 24 Ashburton h do
" Max carpenter h 63 Staniford
" Zella clerk B & S bds 49 Black
Schedley Joseph liquors 197 Union h 166 University av
" William h 17 Rhode Island av [Pallas
Scheel Charles H ticket clerk Union station h 21
" Raymond A ticket seller Union sta bds at Riverside
Scheer Charles (U S A) bds 248 Blackstone
" Herman tailor 3 Fenner h 248 Blackstone
" Hyman tailor 3 Fenner h 248 Blackstone
" Max laborer bds 248 Blackstone [1918
Scheibe Hanna C widow August J died July 30
" Max watchman h 64 Evergreen
Schellhorn Andrew J machinist h 6 Melissa
" Henrietta widow Martin J h 5 Avery
Schellinger Frank L weigher 1019 Grosvenor bldg h at Edgewood [side
" Joseph F mgr 1019 Grosvenor bldg h at River-
Schellmyer John S died
Scheminger Carrie bds 84 Dartmouth av
" Charles F salesman 46 Weybosset bds 84 Dartmouth av [mouth av
" John prop Dresden Hotel 119 Snow h 84 Dart-
" John jr pres 31 Pine bds 84 Dartmoth av
Schenck Augusta J widow William bds 109 Cumerford
" Joseph clerk 1957 Westminster h at Esmond
" Lewis T cook h 126 Codding
Schendel George pedler h 44 Wayne
" Leopold pedler h 3 Fillmore
Schenk John, B & S h 582 Potter's av
Schenker Samuel machinist h 50 Howell
" Sophia clerk 209 Westminster bds 50 Howell
Schermerhorn Henry A, Sunday Journal staff b 62 Meeting
Schetter Charles (U S A) h 33 Hospital
" Charles ladies' hairdresser h 95 Eighth
" Louis tinsmith bds 19 Zone
Schettini Beese barber 75 Aborn h 12 Tell
" Giuseppe variety 191 Federal h do
SCHEULER see SCHOULER SCHUELER and SCHULER
Scheuren Frank machinist h 85 Bradford
" Joseph J pastor St Theresa R C church Manton av h 18 Pope
" Josephine M housekeeper 18 Pope
" Madeline h 416 Broad
" Nicholas J mgr Home Café and Bowling Alleys 414 Broad h 416 do
Schiani Giuseppe laborer h 15 Hewitt
" Rosina clerk bds 39 America
" Taddeo grocer 37 America h 39 do
Schiano Aniello plasterer h 72 Ethan
" Domenico market 140 Knight h do
" James clerk 160 Kinsley av h at Johnston
" Lawrence electrical works h 137 Grove
" Luigi provisions 258 Atwells av h at Johnston
" Tommaso laborer h 99 Penn
Schianodicola Filomena widow h 146 Almy
Schiavo Francesco A laborer h 80 Sophia
Schiavone Gennaro tinsmith 51 Knight
" Giovanne laborer h 76 Spruce
" Giuseppe carpenter h 332 Hawkins
" Pietro laborer h 35 Kenyon
Schiavulli Angelina died Nov 8 1918
" Annie widow h 91 Gesler
" Francesco tailor h 121 Tell
" Michael tailor 15 Empire h 135 Almy
Schiavullo Ettore tailor bds 91 Gesler
Schibone Paul laborer h 35 Perry
Schich Abraham pedler h 12 Orms
" Harry J (U S N) bds 12 Orms [av
Schick Wilhelmina widow Augustus h 344 Branch
Schiebe Max watchman h 64 Evergreen
Schiefelbein Gustave weaver h 96 Winchester
Schielein William H (U S A) h 43 Sampson av
Schierhols Emil h 53 Stanwood
Schierioth Otto G treas and mgr Paul Stierle Co Inc 56 Pine h 228 Pavilion av
Schiettecatte Jean B weaver h 6 Audrey
Schiffman Alphonse L baker h 565 Academy av
" Anna phone opr bds 198 River av
" Joseph E clerk B & S bds 565 Academy av
" Victor salesman 155 Canal h 198 River av
SCHIFINO PASQUALE general contractor 143 Turner av Riverside—See page 1102
Schilhavy Eugene jeweler h 298 Oxford
Schill John W painter 143 Dyer h at Edgewood
Schiller Arthur E freighthandler bds 1 Searle
" Catherine L widow Arthur B h 1 Searle
" Edmond J clerk 4 Market sq rm 1 bds at Central Falls
" Frank police station 4 h 1432 Westminster
" Margaret W Mrs dressmaker h 1432 Westminster [Searle
" Marion R clerk Industrial Trust Co bds 1
" Walter rem to Baltimore Md
Schilling Charles A clerk 230 N Main h 7 Hidden
Schimmel Henry E electrician 304 Dean h 66 Health av
Schimpf Frederick jeweler bds 385 Pine
Schindler Julius weaver h 46 Atwood
" Michael liquors 254 Plainfield h 256 do
" Oscar J clerk 647 Westminster h 81 Wallace
Schinowsky Augusta Mrs h 28 Melissa
" Herman janitor h 4 Avery
" Herman W weaver h 909 Manton av
Schiogliamiglio Antonio weaver b 78 Courtland
Schiotti Domisio jeweler h 87 Penn
Schlagenhauf Christian O salesman 87 Dorrance h 278 Broad
Schleder Vincent silversmith h 54 Faith
Schleffer Esther widow Wolf h 390 N Main
" Gordon (U S A) bds 390 N Main
" Veira clerk 176 Weybosset bds 390 N Main

Schlegel Susan widow John T h 85 Ashburton
Schleicher Edward E foreman 101 Sabin h 34 Oldham
Schleifer Ester widow h 390 N Main
" Harry tailor h 56 Staniford
" Max tailor 289A Thayer h 93½ Lippitt
" Samuel cigarettemaker h 170 Dudley
Schlesser Margaret h 8 Smithfield av
Schloss Berrick (Wm Schloss & Son) h 38 Doane av [av
" William (William Schloss & Son) h 431 Lloyd
" William & Son (William and Berrick Schloss) milliners 166 Westminster
" William jr clerk 398 S Water bds 431 Lloyd av
Schlossberg Joseph dep supt 520 Grosvenor bldg h 280 Charles
Schmadl Oswald H & Co mfg jewelers 107 Friendship h 164 Pearl [rd
Schmeider Francis widow Emil h 71 Woodward
" Helen C steno 23 Acorn h 71 Woodward rd
Schmeller Max L percher h 51 Erastus
Schmels Dorothy bookkeeper bds 80 Olney
" Jacob I jeweler h 80 Olney
" Julianna B bookkeeper bds 80 Olney
" Julius bellman bds 80 Olney
" Louis (U S N) bds 80 Olney
" William salesman bds 80 Olney
Schmid Alpert J (J M Schmidt & Son) h 100 Elm Grove av
" Herbert W (U S N) bds 100 Elm Grove av
" J M & Son (Albert J) cutlery mfrs 313 Westminster and grinders 141 Eddy
Schmidt Albert salesman 64 S Water h at E Prov
" Albert N bookkeeper h 41 Sampson av
" Andrew died
" Annie Miss h 51 Manton av
" Bernard laborer h 68 Chalkstone av
" Christian C toolmaker h 8 Frank
" Emil R h 15 DeSoto
" Frederick A foreman bds 14 Holmes [av
" Harry O mgr 262 Westminster h 44 Farragut
" Helene clerk bds 8 Frank
" Henry J dressertender h 46 Petteys av
" Hermon L weaver bds 11 Rangeley av
" Imogene clerk 205 Ind Trust bldg bds at Crompton
" John brewery worker h 661 Manton av
" John laborer h r 15 North Davis
" John laborer rms 110 Pond
" John J machinist h 253 Huntington av
" John M toolmaker bds 14 Holmes
" John O H weaver h 17 DeSoto
" Mary widow Andrew h 42½ Hawes
" Michael filecutter bds 110 Pond
" Michael laborer h 68 Chalkstone av
" Minnie H bds 11 Rangeley av
" Nicholas h 45 Ocean
" Paul F brewer h 15 DeSoto
" Paulina N widow Louis h 11 Rangley av
" Solomon inspector h 93 Orms
Schmieder Oscar B weaver h 59 Common
Schmile Alexander fireman rms 127 Charles
Schmith Albert engineer h 25 East
" Albert J (U S N)
" Sophie M bookkeeper 207 Hope bds 25 East
Schmitt Albert, B & S bds 79 Raymond
" Alphonse, B & S h 79 Raymond
" August waiter Mathewson cor Washington rms 87 Carpenter [Edgewood
" Carrie music teacher 14 Greene rm 9 bds at
" Eugene porter 119 Snow h 11 Foster
" Jacob laborer h 649 Huntington av
Schnabel Margaret L steno 23 Sabin bds 43 Ophelia
" Oswald H upholsterer h 43 Ophelia
" Samuel h 198 Orms
" Walter H (U S N) bds 43 Ophelia
Schneekloth Charles F cutlery 476 Westminster h 166 Globe
Schneider Adam laborer h 350 Chalkstone av
" Arthur J died Sept 5 1918
" August A clerk bds 89 Waldo
" Carl jeweler h 176½ Somerset
" Carlo agent 280 Atwells av
" Charles salesman 252 Canal bds 280 Atwells av
" Charles M machinist bds 184 Holden
" Dora B widow Abraham h 24 Mawney
" D Gus (Danielson & Son) 96 Westminster h 24 Mawney
" Ernest J liquors 15 Peck h 157 Early
" Frank B lodginghouse 1099 Westminster

Schneider
" George J steamfitter h 89 Waldo
" Hans director 509 Westminster rm 68 h 255 Wash av
" Hans Piano School 509 Westminster rm 68
" Hattie B clerk 1957 Westminster b 39 Sterling av
" Henry gardener 646 Angell bds do
" James D clerk 1909 Westminster rms 16 Messer [av
" John clerk 400 Westminster h 67 Rutherglen
" John ins agent h 28 Goddard
" John G weaver h 39 Sterling av
" J Walter bookkeeper 55 Canal h at Edgewood
" Killian tailor 149 Smith h 184 Holden
" Louis tailor 311 Plain h 87 Staniford
" Minnie L dressmaker bds 235 Pleasant
" Oscar engineer rms 356 Courtland
" Rebecca steno bds 28 Goddard
" Richard machinist rms 270 Point
" Rosa bds 24 Mawney
" Sarah nurse bds 24 Mawney
" William C (U S N) bds 37 Redwing
" William T Mrs bds 55 Waterman
Schnellbacher George E driver h 27 Harrison
Schnewbacker Joseph helper rms 334 Friendship
Schnider Samuel painter h 68 Lippitt
Schnisler Christian F clerk A L Co h 665 Huntington av
" Emanuel R (U S A) bds 665 Huntington av
" Herbert B (U S N) b 665 Huntington av
Schnorr Edward H clerk 74 Mathewson h at Slatersville [Charles Field
Schnurle George F salesman 87 Dorrance h 100
Schoales Herbert clerk, B & S h 39 Frederick
" Ruth Mrs h 39 Frederick
Schobeck John coppersmith rms 74 Elm
Schoch Louis W jeweler h 15 St James [av
Schock Bros (John J Schock) grocers 172 Regent
" Catherine widow Jacob h 24 Harvest
" E J Mrs phone opr 98 Dorrance h at E Prov
" Frank J clerk 117 Regent av bds 171 Harold
" John bds 174 Regent av
" John J (Schock Bros) h 174 Regent av
Schoeler Edward h 54 River av
Schoenberg Hyman driver h 51 Hedley
" Jacob pedler h 21½ Howell
" Jeannette dry goods 33 Mill b 161 Orms
" Louis salesman bds 161 Orms
Schoenberger George D rem to Taunton Mass
Schoene Bernard E file hardener h 108 Pocasset av
Schoener Sofie widow Karl h 56 Ardoene
Schoenfield Max pedler h 287½ Willard av
Schoenhardt Gotlob J designer 7 Beverly rm 12 h at Hillsgrove
Schoeninger William F jeweler h 54 Wilson
Schoenleber Sophie dressmaker h 189 Burnside
Schofield Ainley F engineer h 7 Flora
" Albert laborer rms 61 Manton av
" Allen h 24 Logan av
" Allen weaver h 262 Lowell av
" Arthur C carpenter h 36 Stewart
" Box & Paper Co boxes wholesale 107 Westminster rm 5
" Edmund teamster bds 31 Edwin [ter
" Ernest F clerk Whipple cor Admiral h 23 Bax-
" Florence bds 266 Lowell av [Attleboro Mass
" Florence clerk 232 Ind Trust bldg bds at
" Fred H (U S N) bds 16 Home av
" Frederick janitor h 997 Chalkstone av
" George H cloth inspector h 19 Wise ct
" Gretchen music teacher 41 Conrad bldg h at Boston Mass [Edgewood
" Harry L (Schofield Box & Paper Co) h at
" Herbert mgr 30 Curtis h 60 do
" James painter h 4 Halton
" Joseph engine turner h 191 Pavilion av
" Joseph helper h 97 Mitchell
" J Samuel jeweler h 395 Potter's av
" Lillian M bds 266 Lowell av
" Margaret T widow Joseph h 31 Edwin
" Robert twister h 3 Kepler
" Samuel machinist h 16 Home av
" Thomas H jeweler h 63 Bergen
" Thomas S checker baggageroom Union station h at Compton
" William overseer h 266 Lowell av
" William A 87 Weybosset rm 59 h 263 Olney
" William H janitor bds 9 Longmont
" see SCHOLFIELD

PROVIDENCE PUBLIC MARKET And its branches are the Best Food Stores in America

Scholefield Eunice D widow housekeeper 344 Orms
" George electrician 55 Pine h at Pawtuxet
Scholes Albert H photographer h 46 Stewart
" Ernest H machinist h 20 Verndale av
" James P upholsterer h r 317 Amherst
" Mildred I steno 505 Turk's Head bldg bds 20 Verndale av
" Thomas mgr 26 Fountain h at Central Falls
" William S bookkeeper h 89 Superior
Scholfield Anna L widow Leonard h 40 Wildwood av [Wildwood av
" Anna M asst registrar's office City Hall bds 40
" George M helper h 24 Iowa
" Mary bds 68 Lloyd av
" see SCHOFIELD
Scholnik Natalie bookkeeper bds 562 N Main
" Simon salesman h 562 N Main
Scholter Max clerk h 48 Goddard [rms do
Schoits Hermann music teacher 41 Beacon av
Schols Robert h 182 Burnside
" Robert E salesman 185 Eddy h 218 Cleveland
" Rudolph C machinist h 61 Ayrault
Schonberg Jacob pedler h 21½ Howell
" Max clerk bds 21½ Howell
" Oscar merchant h 48 Pratt
Schoner Karl died Oct 9 1918
Schonfarber Gordon adv mgr 291 Westminster h 82 Whitmarsh
Schonhardt Henri sculptor 21 Audubon av h do
" Louis h 205 Gallup
" Louis jr supt 95 Pine h 1053 Broad
" Oscar designer bds 205 Gallup
School for Practical Business Training 77 Washington rm 314 [rm 111
" of Languages (Leda M Jacques) 44 Franklin
Schooley Grant clerk bds 98 Camp
Schoonmaker Egbert D inspector h 111 Fourth
Schoop Hannah K Mrs rooming house 58½ Carpenter
" Peter lodginghouse 35 Carpenter
Schoppe Edmond J 5 Journal bldg h at Edgewood
Schorr Max jeweler h 306 Dudley
Schortmann Albert C dresser h 40 Ophelia
" C Herman died July 23 1918
" Edward C bds 227 Laban
" Reinhardt C overseer 34 Dike h 227 Laban
" Richard C spinner h 41 Shiloh
" Wilhelmina widow C Herman h 112 Eliza
Schostowski Leopold machinist h 9 Appleton
Schott Charles H clerk 131 Washington rm 408 h 77 Camp
" Emma see Superior Court, Prov County Court House bds 126 Larch
" Gladys M clerk 17 Weybosset bds 126 Larch
" Harold B (U S A) bds 126 Larch
" Howard H bds 126 Larch
" John N (Schott-Suter Co) h 568 Hope
" Mary E widow J Conrad h 126 Larch
" -Suter Co provisions 52 Randall
Schotter Charles S weaver h 123 Glenbridge av
Schouler Peter painter h 11½ Governor
" see SCHUELER and SCHULER
Schramm Henry L munition worker h 112 Colfax
" John T salesman 174 Washington h 58 Linwood av
" Joseph, Gorham's h 723 Potter's av
" Marcella widow John bds 66 Bancroft
Schrayshuen Adolph foreman rms 56 Harvard av
Schreiber Abram H pres A H Schreiber & Co Inc bds at Narragansett Hotel
" A H & Co Inc mfg jewelers 40 Clifford
" Charles milliner 232 N Main also (National Remnant Co) 268 Westminster h 64 Doyle av
" Charles A laborer bds 64 Doyle av
" Clifford laborer h 54 Calverly
" Louis salesman bds 48 Goddard
" Max jeweler h 13 Staniford
" Pauline milliner h 64 Doyle av
" Richard, Gorham's h 58 Superior
" Samuel A, Sterling Silver Mfg Co 80 Ship h 433 Lloyd av
" see SHRIBER
Schreider William H laborer h 152 Point
Schreiner John A cigar mfr h 68 Alverson av
Schretter Samuel shoe repairer 320 Weybosset h 358 Orms
Schroder Anna T dermatologist 334 Westminster rm 518 bds 245 Bucklin
" John L jeweler h 245 Bucklin
Schroeder Bertha widow August F bds 22 Fern
" Edward A weaver h 16 Joslin
" Henry W (J L Peirce & Co) 17 Exchange rm 405 h at Edgewood

Schroeder
" James V clerk 231 S Main h 234 Brown
" William R shipper 50 Exchange pl h 67 Raymond
Schroepfer Marie widow h 23 Penelope pl
Schuback John jeweler bds 74 Elm
Schubert Henry machinist h 198 Sterling av
SCHUBOTH see SHUBARTH
Schuckhardt Johanna Miss h 386 Pine
" Philip P wiredrawer bds 386 Pine
" Susan widow John B bds 386 Pine
Schueler Henry R clerk h 49 Wilson
" see SCHOULER [hall
Schuler Augusta widow Reinhold bds 122 Whitte-
" Charles H h 203 Howell
" Hilda clerk 100 Richmond bds 203 Howell
" Louise M operator 6 Weybosset bds 203 Howell
" Martin H clerk bds 203 Howell
Schulman Joseph pedler h 306 Blackstone
Schultheiss Andrew J brewer h 109 Cumerford
Schultz Albert C salesman 87 Weybosset rm 49 h 471 Pine
" Carl A piano polisher h 19 Decatur sq
" Charles A rem to Riverside [side
" Charles L clerk 173 Weybosset bds at River-
" Edward electrician h 980 Broad
" Edward F bookkeeper rms 313 Washington
" Frederick D chauffeur 275 W Exchange h 27 Harrison
" George E mgr h 519 Angell
" George H filecutter h 20 Bowlett
" Henry M ironworker h 57 Robin
" Hugo R painter h 74 Lester
" Ida M milliner bds 60 Whittier av
" John P motorman bds 72 Pekin [Prov
" Lillian M steno 10 Abbott Park pl bds at E
" Matilda L widow Max G h 60 Whittier av
" Minnie J clerk bds 60 Whittier av
" Peter rem to New York
Schuls Adolph G butcher bds 149 Benefit
Schulse Elvira M bds 310 Lowell av
" Emily A Miss bds 87 Pleasant View av
" Henry upholsterer h 21 Warren
" Henry T musician h 87 Pleasant View av
" Leopold F brewer h 310 Lowell av
" Louise M clerk bds 87 Pleasant View av
" L Edmund (U S N) bds 310 Lowell av
" Maxwell A toolmaker h 149 Clifford
" Richard O boxmaker b 87 Pleasant View av
Schumacher Frederic delicatessen 163 Wash h 67 Plenty [420 do
Schuster Charles boots and shoes 400 N Main h
Schutte Hugo jeweler rms 328 Pine [Gallatin
Schuts Rudolph G salesman 775 Eddy h 110
Schutsman Michael, B & S h 100 Orms
Schwab Bernard K porter 313 W Exchange h rear 24 Joslin
" Charles,U S A bds rear 24 Joslin
" Esther H dressmaker bds 165 Calhoun av
" Henry (U S A) bds rear 24 Joslin
" John F Mrs grocer 167 Calhoun av h 165 do
" John G erecting engineer h 179 Wadsworth
" Leo printer bds 167 Camp
" Louis G prop and mgr Prov Coppersmithing Co 511 Eddy h at E Providence
" William I shoe polishers mfg 128 N Main rm 27 bds 241 Washington [Prairie av
Schwaner August P (Schwaner & Staehly) h 20
" & Staehly (A P Schwaner and Fleury Staehly) engine turners 151 Pine
Schwartz Abraham janitor h 7 Halsey
" Abraham (U S A) bds 235 Willard av
" Annie widow bds 262 Willard av [ers
" Harry boots and shoes 316 N Main h 6 Stamp-
" Harry h 11 Padelford
" Ida bds 6 Stampers
" Ida R clerk 196 Westminster b 235 Willard av
" Isidor painter h 231 Willard av
" John bds 59 Bishop
" Joseph grocer 119 Ives h do
" Louis photographer 343 N Main h do
" Louis shipper 184 Kinsley av h 25 Goddard
" Mary widow Morris bds 167 Camp
" Maurice clerk 232 Westminster bds 7 Halsey
" Max coal h 341 Plain
" Max (U S A) bds 9 Shawmut
" Morris M tailor 680 Broad h do
" Moses jeweler bds 235 Willard av
" Pascal rem to New York city
" Samuel grocer 50 Staniford h do
" Samuel (U S A) bds 74 Robinson [mut
" Samuel variety 168 Chalkstone av h 9 Shaw-
" Samuel Z tailor 680 Broad bds 23 Robinson
" Sarah Mrs h 235 Willard av

Schwartz
" Simon machinst bds 235 Willard av
" William H steward Prov City Hospital h at Seekonk Mass
Schwars Charles E rem to New York city
" Charles J H ins agent 520 Grosvenor bldg h 127 Daboll
" Fred P instructor B & S rms 32 Frederick
" Robert h 8 Mawney
" Rudolph J foreman h 54 Dartmouth av
" William T, B & S bds 32 Frederick
Schwarzenberg Max E brewer h 67 Bell
Schwarzkopf Herbert A (Jacob Schwarzkopf & Co) h 49 Princeton av
" Jacob & Co mfg jewelers 7 Beverly rm 6
Schweier Arthur auditing engineer 7th floor Turk's Head bldg bds 294 Benefit
Schwat Henry (U S A) bds 22 Joslin
Schweigerhofer Jules designer h 25 Radcliffe av
Schweikart Charles E overseer Riverside Mills h 64 Laurel Hill av
Schweitzer Adolph & Son (Gustave) jewelers' findings 158 Pine h 180 Ohio av
" Emil (U S N) [av
" Gustave (A Schweitzer & Son) bds 180 Ohio
" John A supt h 83 California av
Schwenderman John rem to Lowell Mass
Schwenk Harold F mgr 511 Westminster rm 415 h at N Smithfield
SCHWENK HENRY W & BRO painters and decorators 202 Pond h do and 64 Boutwell Pawtucket—See page 1200
Schwenn John F casemaker h 309 Point
Schwenseck Harry died
Sciacca Vincenzo fileworker bds 11 Messenger
Scialdone James (U S A)
" Salvatore laborer h 90 Job
Sciallo Oresta widow h 36 Gesler
Scialo Albert bartender 112 Tell h 163 Almy
" Gaetano confectioner 353 Atwells av h 355 do
" James baker bds 355 Atwells av
" Luigi baker 353 Atwells av bds 355 do
" Mario clerk bds 355 Atwells av
Sciandri Benvenuto laborer h 20 Hylestead
Sciaraffa Leonardo h 129 Acorn [ridge ct
" Michele shoemaker 78 Messer h 8 Better-
" Paoli agent h 416 Broadway
Sciaretti Benardini payer h 87 Sutton
" Guglielmo sign painter bds 87 Sutton
Sciarra Antonio fileworker h 512 W Exchange
" Fillipo liquors 50 Knight h 96 Penn
" Giuliano bartender 50 Knight bds 98 Penn
" Nicole laborer h 65 Brayton av
" Onorato restaurant 376 Atwells av h rear 22 Vinton [tery
Scientific Textile Finishing Corporation 92 Prin-
Scienza Concetta widow bds 106 Tell
" Francesco baker h 106 Tell
Sciolto Vincenzo (U S A) bds 418 Atwells av
" Vito stonecutter h 418 Atwells av
Sciorpellini Vincenzo laborer h 133 Atwells av
Sciotti Antonio jeweler h 21 Spruce
Sciotto Vito stonecutter 418 Atwells av h 420 do
Scittarelli Frank weaver h 72 Barstow
" Paoli laborer h 408 Atwells av
Scituate Light & Power Co, Merino lane
Scinllo Antonio D machinist h 44 Brighton
Sclinder Vilma A S clerk bds 295 Public
Scola Vincenzo jeweler h 25 Knight
Scolardi Catarina widow bds 19 Spruce
Scoli Bernardo laborer h 130 Penn
Scoliard Frank (Guarantee Plumbing Co) 219 Plain h 221 do
Scollan James J motorman bds 73 Sampson av
Scollard John C laborer bds 21 Brattle
Scomile William (The Social Printing Co) 127 Atwells av h 35 Battey
Scopacasa Giovanni laborer bds 37 Jones
Scorabogaty Stephen laborer h 29 Audrey
Scorpio Antonio laborer h 38 Knight
" Giovanne molder h 71 Gesler
" Giuseppe laborer h 34 Crout
" Giuseppe laborer h 46 Gesler
" Luigi grocer 117 Spruce h 121 do
" Mary clerk bds 38 Knight
" Pasquale molder bds 58 Sutton [Atwells av
" Rose seamstress 291 Westminster bds 363
" Salvatore laborer h 504 Union av
" Vittoria Mrs bds 58 Sutton
Scossel John spinner h 92 Gray
Scothon G Albert clerk 212 Grosvenor bldg bds at Central Falls
Scott Abram (U S A) bds 71 Lester
" Adam, B & S h 69 Ayrault
" Adam jr machinist h 2 Mansfield

Scott
" Adell M nurse h 32 Methyl
" Albert B inspector D & W Fuse Co h 20 Toronto av [162 do
" Albert J (Pine & Scott) grocers 137 Ocean h
" Alfred painter bds 475 Smith
" Anna attendant 164 Angell bds 32 Methyl
" Annie E clerk 588 Eddy bds at Edgewood
" Archibald H (U S A) bds 69 Ayrault
" Arthur machinist h 57 Wilson
" Austin laborer bds 447 Friendship
" Austin J bds 335 Ives
" Benjamin h 625 Prairie av
" Bessie M nurse rem to Halifax
" Bowen B (Abelsen & Scott) extracts 556 N Main h 14 Farragut av
" Bridget Mrs bds 191 Plainfield
" Bridget widow John H bds 616 Potter's av
" Caleb E machinist bds 341 Prairie av
" Caleb M letter carrier P O h 137 Laban
" Catharine widow Patrick J h 930 Branch a2
" Catherine H steno bds 23 Wisdom av
" Cecil J asst mgr 78 Friendship h 92 Georgia av
" Charles A conductor N Y, N H & H h 91 Whittier av
" Charles E, B & S h 510 Chalkstone av
" Charles F porter h 40 Winter
" Charles H grocer 61 Unit h 63 do
" Charles R bookkeeper American Gill Screw Co h Westboro Mass
" Charles S (U S A) bds 335 Ives
" Charles T Inc upholsterers 284 Brook
" Charles T sec and treas Charles T Scott Inc h 284 Brook
" Charles W salesman h 15 Portland
" Clarence W accountant 908 Union Trust bldg h at Conimicut
" C Ernest machinist bds 341 Prairie av
" David C (Henry L Scott & Co) h 41 Medway
" David T machinist h 10 Mansfield
" Doctor R clerk 707 Westminster h 186 Lippitt
" Edith H widow Edwin A bds 202 Clifford
" Edward overseer h 32 Methyl
" Edward C mgr 1205 Westminster h 1200 do
" Edwin (Edwin Scott & Co) h at N Providence
" Edwin & Co (Ernest Scott) plumbers 435 Eddy
" Eliza Mrs bds 163 Howell
" Elizabeth clerk 9 Codding bds E Providence
" Elizabeth J widow John T h 30 Gladstone
" Ellen Mrs cook h 368 N Main
" Ephraim J machinist h 141 Pearl [Ohio av
" Ernest (Edwin Scott & Co) 435 Eddy h 213
" Eva E rem to New Haven Conn
" Everett clerk B & S bds at Conimicut
" Frances C widow William T h r 740 Cranston
" Frank H teamster h 136 Cushing
" Frank Walter laborer h 368 N Main
" Fred E clerk P O h at Pawtucket
" Fred P foreman 44 Borden h 238 Brown
" Fred S clerk 301 W Exchange h 25½ Violet
" Frederick A shipping clerk h 358 Knight
" George laborer h 79 E Transit
" George A artist h 1302 Smith
" George C porter h 29 Benefit
" George J (232 Meeting) rem to E Providence
" George J ins agt 1109 Turk's Head bldg h 82 Wallace
" George J watchman R I Hospital Trust Co h at E Providence [Transit
" George L janitor 17 Custom House st h 79 E
" George L (U S A) bds 103 Alger av
" George R janitor h 72 Calhoun av
" George W (U S N) bds 141 Pearl
" Grace H bds 72 Calhoun av [Bernon
" Harry night station master Union station h 76
" Helen M widow Walter A h 398 Blackstone
" Henry B druggist 115 Washington h 265 Ohio av
" Henry L (Henry L Scott & Co) h 45 Medway
" Henry L & Co (Henry L and David C) testing apparatus 101 Blackstone
" Henry M machinist bds 140 Elm
" Henry T fireman h 667 Atwells av
" Herbert H machinist h 26 Smithfield av
" Irving (U S A) bds 140 Elm
" Isabel clerk bds 25½ Violet
" James F dist insp 15 Snow h 61 Alverson av
" James M 49 Westminster rm 111 h 35 Taber av
" Jessie widow Augustus h 140 Elm
" John clerk 136 S Water h 87 John
" John plasterer h 187 Bellevue av
" John A clerk 244 Westminster h 75 Lester

Scott
" John F pastor St John's church N Main cor Church h 38 Barnes
" John F poultry bds 930 Branch av
" John J baker h 363 Sayles
" John J circus man h 616 Potter's av
" John W (U S N) bds 137 Laban
" Julia M widow Lewis L h 14 Pallas
" J Fred foreman h 61 Alverson av
" Leander B watchman h 60 Zone
" Lena A jeweler bds 30 Gladstone
" Lewis K (U S A) bds 20 Toronto av
" Lillian A clerk R I School of Design bds 34 Benevolent [Washington
" Lucile T steno 901 Grosvenor bldg rms 254
" Lucius B com trav bds 5 Wesleyan av
" Lucy M music teacher 40 Herschel bds do
" Lulu S looper bds 72 Calhoun av
" Margaret clerk 109 Washington rm 507 bds 87 John [av
" Margaret steno 241 Harris av bds 23 Wisdom
" Marie T teacher bds 146 Wood
" Mary A nurse bds 116 Merino
" Mary E widow h 25½ Violet
" Matthew H died May 26 1918
" Melissa J widow Matthew h 40 Herschel
" Nellie M Miss h 662 Potter's av
" Otis J hostler h 39 Penelope pl
" Pauline A widow Thomas h 537 Washington
" Peter auto repairer h 24 Nichols
" Philip E student bds 5 Wesleyan av
" Phoebe E nurse bds 169 Wendell
" Robert (U S N) h 929 Atwells av
" Robert D mechanic 513 Turk's Head bldg bds 57 Wilson [ing
" Robert F salesman 136 S Water bds 73 Bland-
" Robert Y bds 187 Reservoir av
" Rust (U S A) bds 5 Wesleyan av
" Ruth I clerk bds 33 Camp
" Samuel janitor h 16 Alverson av
" Samuel S toolmaker h 139 Pearl
" Sarah bookkeeper 197 Cranston h 75 Lester
" Simon toolmaker h 125 Pearl
" Sumner E druggist 337 Ives h 335 do
" Susan C widow Willard B bds 73 Taber av
" Theresa A widow Duncan h 3 Astor
" Thomas H fireman h 667 Atwells av
" Thomas R painter 143 Dyer h 18 Hudson
" Thomas W bds 616 Potter's av
" Timothy R foreman B & S h at Pawtuxet
" Tobias W J salesman B & S h 146 Wood
" Walter h 187 Reservoir av
" Walter rms 62 Carpenter
" Walter foreman 353 Prairie av h at Cranston
" Walter stableman h 321 N Main
" Walter toolmaker h 15 Westfield
" Walter Co mfg jewelers 100 Stewart
" Walter E police station 2 bds 930 Branch av
" Walter H clerk B & S h Conimicut
" Walter H shipper bds 57 Winter
" Walter I jeweler bds 140 Elm
" Walter O chemist h 398 Blackstone
" Walter T colorer h 2 Whittemore pl
" Walter W 402 Westminster rm 325 h at Greenville [Indiana av
" Wilbur A lawyer also (Scott & Farrell) h 218
" William compositor Tribune h 23 Wisdom av
" William driver bds 321 N Main
" William linotyper h 31 Jefferson
" William A B motorman h 1066 Broad
" William H diesinker bds 97 Kenyon
" William H porter Cove st h 75 Stampers
" William H 2d vice pres B & S Commercial school also certified public accountant h 61 Laura
" William H toolmaker h 29 Elmdale av
" William T clerk bds 30 Gladstone
SCOTT & FARRELL (Wilbur A Scott, Leo F Farrell) insurance 87 Weybosset rm 38—See page 1136
Scotti Alesandro laborer bds 38 Touro
" Biagio driver h 141 Penn
" Bros (James and Cesare) garage rear 99 Penn
" Cesare (Scotti Bros) bds 99 Penn
" Domenico coal 113 Tobey h 111 do
" Giovanne clerk h 111 Gesler
" Giuseppe laborer h 69 Grove
" Giuseppe salesman h 41 America
" Giuseppe M mgr 89 Atwells av h at Pawt
" James (Scotti Bros) bds 99 Penn
" Salvatore h 99 Penn
" Vincenso chauffeur bds 42 Tobey
Scotton Arthur D salesman 82 Clifford h The Minden apt 91
Scoullar Jemima widow h 32 Ruggles
Scowcroft George T (Wm Dunning & Bro) 355 Manton av h 15 Greenwood
" Joseph (William Dunning & Bro) 355 Manton av h 353 do
" Joseph W chauffeur h 333 Union av
" Lillian rubberworker bds 200 Swan
" Morris C died April 13 1918 [av
" Ora M widow Morris C bds rear 332 Manton
" Robert J foreman h 294 Union av
" Thomas janitor h 200 Swan
" Veronica finisher h 333 Union av
" William clerk h 122 Burnside
Scown Mabel 3d asst supt nurses R I Hospital b do [Thurbers av
Screw Machine Products Corp 1012 Eddy cor
Scribner Jacob dry goods 251 Atwells av bds 243½ do [Atlantic av
" Walter E section mgr 243 Westminster h 193
Scrimger Mary widow John h 26 Deborah
Scrivani Lorenzo laborer h 97 Barbara
Scriven Samuel E clerk h 25 Andem
Scrocco Laura jeweler bds 42 Penn
" Lena clerk bds 42 Penn
" Nicola h 42 Penn
Scudder Lester P inspector public works dept City Hall h 226 Messer
Scull Charles V mgr 830 Eddy h 127 Mitchell
Scullian Bros (Daniel A, Frank A J and Hugh F) mfg jewelers 86 Page
" Daniel A (Scullian Bros) bds 106 Benefit
" Frank J (Scullian Bros) h 47 Lancaster
" Hugh F (Scullian Bros) h 106 Benefit
" Madeline M clerk 86 Page bds 106 Benefit
Scully Charles E telegrapher 103 Grosvenor bldg h 151 Beacon av [ing
" John jeweler h 6 Church
" John (U S A) bds 176 Academy av
" Michael D machinist h 5 Osborn
" Michael J laborer h 283 Charles
" Nicholas salesman 93 Weybosset h 177½ Prairie av
" Patrick F chauffeur h 70 Lester
" William F h 86 VanZandt
" William J clerk 93 Weybosset
" see SCALLY and SKELLY
Scuncio Arturo laborer h 15 Hawkins
" Federico grocer 7 Mountain h do
" Federico porter 56 Exchange pl h 471 Douglas av [av
" Giovanne clerk 56 Exchange pl h 483 Douglas
" Giuseppe laborer h 36 Grape
" Luigi laborer h 536 Union av
Soussell Ben weaver h 15 Gray
Sserbinski Joseph rubberworker h 6 Tippecanoe
Sdepanian Arduche grocer and shoemaker 302 Fountain rms do
Sdoia Vincenso laborer bds 42 Westerly av
Seaberg Carl machinist h 8 Staniford
" Teresa jeweler bds 8 Staniford [Moore
Seaborne Harry W supt 552 Westminster h 63
Seabury Alden clerk bds 135 Rochambeau av
" Benjamin Mrs h 72 Keene
" Catharine dressmaker 100 Sumter bds do
" Cranston (U S A) bds 100 Sumter
" Dwight mill engineer h 24 Poplar
" Elmer F asst treas Industrial Trust Co h 220 Morris av
" Emma F widow Charles A h 159 Grove
" Frank B shipping clerk 96 Weybosset h at E Providence [100 Sumter
" George T salesman 915 Turk's Head bldg h
" George W driver bds 100 Sumter
" Richmond salesman bds 135 Rochambeau av
" Robert T steno bds 159 Grove
" Thurston clerk bds 100 Sumter
" Wheaton financier h 135 Rochambeau av
SEACONNET COAL COMPANY 5 Exchange and 144 Allen's av—See page 1086
Seagrave Clifford P broker 126 Industrial Trust bldg h 4 Catalpa rd
" Frank machinist bds 6 Lester
" George A clerk bds 733 Cranston
" George A salesman h 45 Pitman
" James H laborer h 260 Veasie
" James J (U S A) bds 32 Abo
" John overseer bds 260 Veasie
" Lawson electrician bds 6 Lester [Cranston
" Louis K foreman Gorham Mfg Co h 733
" Mary tel opr bds 260 Veasie
" William K rms 32 Oak
Seal Abraham electrician bds 177 Dudley
" Bernard optician 80 Broad h 177 Dudley
" Frances E widow John A bds 86 Pitman
" Sarah clerk bds 177 Dudley [Washington
Seales William lineman 244 Westminster h 423

Seaman Allan grocer 92 Lippitt h do
" Allen ins agt h 42a Carrington av
" David S yarn mfr h 56 Alumni av
" John jeweler h 119 Point
" Joseph laborer h 68 Fremont
" Lester laborer rms 6 DeFoe pl
" Louis F baker h 50 Superior
" Walter (U S A) bds 62 College
Seamans Albert E (U S A) bds 63 Bridgham
" Alexander P, B & S bds 10 Mathew
" August rem to East Providence
" Charles S h 389 Smith [Park
" Daisy W Mrs clerk Union Trust Co h 112
" Daniel W egg candler h 63 Bridgham
" Ernest clerk h 37 Norwich av
" Ethel clerk rms 80 N Court
" Hannah E clerk bds 15 Woodbine [wood
" Irene W steno 37 Exchange pl bds at Edge-
" Manuel (U S A) bds 10 Traverse [av
" Raymond W scout executive h 587 Academy
" Thomas R baker h 157 Alverson av
" Walter S h 112 Park
Seaney Harley H driver h 110 Mitchell
Searcy Charles A electrician h 1 Carter
" Edna H clerk 1 Carter
Searle Albert E salesman 313 W Exchange h 91 Elmwood av
" Annie E widow Albert F h 124 Lexington av
" Byron E motorman h 71 Rugby [Whitmarsh
" Carolyn M teacher Hope-st High school h 90
" Charlotte Miss bds 184 Bellevue av
" Chester F foreman 393 Harris av h at Hope Valley
" Edmund J C toolmaker h 67 Manton av
" Edwin W card engraver 189 Mathewson rm 5 h at Meshanticut Park
" Ellen P widow James A h 15 Sumter
" Helen M clerk 232 Ind Trust bldg bds 119 Manning
" Lavina W widow Edwin C h 71 Wendell
" Lydia E widow Martin B V h 51 Atlantic av
" Savina E Mrs bds 90 Whitmarsh
" Stephen N chief clerk 212 Ind Trust bldg h 119 E Manning
" Viola A agent h 71 Wendell
" Viola E Mrs bds 19 Atwood [oester Mass
" Wilbur A salesman 89 Weybosset h at Wor-
" see SARLE and SEARLL
Searles Henry B motorman h 64 Webster av
" Henry F machinist h r 2 Woodland
" Henry R student rms 41 George
" James E bds 62 Bridgham
" John rem to Whitinsville Mass
" Joseph T auto trimmer h 40 Harvest
" Mary Mrs h 205 Meeting
" Wayne S supt h 171 Reynolds av
" see SEARLE [ton
Searll Ellen F widow S Francis bds 524 Washing-
" Frank E salesman 36 Pine h at Eden Park
" William H carrier P O bds 76 Davis
Searls Frank P lodginghouse 80 Franklin
" see SEARLS
Sears Adaline H widow Lorenzo h 163 Butler av
" Alice L widow Nathaniel h 41 W Clifford
" Arthur A mgr 97 Governor bds 171 Power
" August porter h 18 E Transit
" Augustus platformman Amer Railway Ex bds 148 Tockwotton
" Catherine h 24 Whittier av
" Frank laborer h 76 Gano
" Frank mason rms 325 William
" Frank R carpenter h 73 Fremont
" George clerk 183 Hartford av h 192 Cleveland
" Grace Mrs jeweler bds 39 Atlantic av
" Harold L (U S N) bds 192 Cleveland
" Harry F brickmason h 227 Ives
" Hazel M bds 192 Cleveland [Hope
" Henry K teacher Hope-st High school h 382
" Ira clerk h 96 Grove
" Joseph laborer h 59 Trenton
" Louis D sectionhand h 59 Faith
" Lorenzo Mrs h 163 Butler av
" Manuel B laborer h 76 Gano
" Martha Mrs h 52 Whittier av
" Mary A Mrs nurse bds 247 Lockwood
" Maude E teacher Classical High school bds 10 Verndale av
" Thomas Warren rem to Philadelphia Pa
" Wilfrid munition worker bds 287 Carpenter
" William F mgr h 10 Verndale av
SEATON also SETON
Seaver Frank L driver ambulance Prov City Hospital h 25 Bergen
" Harlan P organbuilder h 80 Irving av
" Henry M h 322 Washington
Seaverson John machinist h 54 Bissell
Seavey Alice G bookkeeper bds 54 Miller av
" Annie E Mrs bds 123 Daboll
" Arthur W (Seavey Electric Co) h 74 Kenyon
" Electric Co (Arthur W Seavey) electricians 74 Kenyon [Kenyon
" Mona G bookkeeper 274 Weybosset bds 74
Seavor Carrie E Mrs bookkeeper 105 Grosvenor bldg bds at Rehoboth Mass
" Sidney E chauffeur bds 66 Laura
" Thomas steward Revere Hotel h 66 Laura
" Thomas W (U S N) bds 66 Laura
Security Company, H S Sprague treas 49 Westminster rm 112 [West River
Sedach John grocer 189 Chalkstone av bds 59
" Stephen machinist h 59 West River
Sedall Andrew died Dec 1918
Seddon Charles H (U S A)
" James laborer bds 181 Berkshire
" Jesse oiler h 16 Crimea
" John, B & S bds 38 Ruggles [h 32 Bowlett
" Joseph L news stand Butler Exchange 1st floor
" William helper bds 41 Yorkshire
" William J machinist bds 11 Whittier av
Sedersky Lewis driver rms 22 College
Sedgewick Harold E toolmaker h 130½ Prairie av
Sedgley William E truckman h 42 Regent av
Sedgwick John B com trav B & S h 137 Parade
Sedzik John opr h 61 Aleppo [wood
See Charles H carrier Edgewood P O h at Edge-
" Frederick K clerk 10 Thomas h 143 Chace av
" Henry S bookkeeper 178 Dorrance h 176 Linwood av
Seebode Caroline widow h 33 Bath [ston
Seed Thurston R clerk 147 Weybosset h at Cran-
Seegal Louis mgr 750 Hope h 131 Pratt
" Moses h 83 Lippitt [h 131 Pratt
" Rose Mrs (Hope St Tailoring Co) 750 Hope
Seekell Lydia N widow Charles M h 42 Hollis
" Mahala E widow William H h 383 Pine
" Marion nurse 421 Hollis bds do
Seekins Everett painter h 114 Wadsworth
Seeley David C second hand 47 Charles h 166 Jastram
" George H (Seeley & O'Brien) Rhode Island Violin School 661 Westminster rms 9 and 10
" William overseer 47 Charles h 46 Orms
" William jr rem to Philadelphia Pa
" & O'Brien (George H Seeley, Frank P O'Brien) mgrs Rhode Island Violin School 661 Westminster rms 9 and 10
Seemann Frank H laborer h 15 Gano
" Frederick A laborer bds 11 Gano
" Mary J widow John h 11 Gano
SEENEY see SEANEY
Seery Ann widow Michael h 69 South
" Anna knitter bds 69 South
" Luke F (Excelsior Nickel Plating Works) 40 Clifford h 123 Pitman
" Luke F 2d polisher b 165 Hospital
" Michael died Sept 30 1918
Sefton Mary J widow Charles bds 45 Dart
Segal Anna widow Philip h 49 Pratt
" Charles grocer h 7 Aplin ct
" Herman bds 7 Aplin ct
" Lena Mrs grocer 51 Howell h 7 Aplin ct
" Rae cashier bds 7 Aplin court
" Rose clerk bds 7 Aplin ct [stone av
" Sarah clerk 244 Westminster bds 51 Chalk-
Segall Harry S polisher bds 7 Wendell
Segelman Goldie bds 82 Ormsbee av
" Rebecca grocer 82 Ormsbee av h do
Segool Benjamin J com agt 209 Ind Trust bldg h 300 Potter's av
Segrello Angelo laborer h 110 Leo av
Seguin Edna steno rms 254 Washington
" Joseph C driver h 181 Nashua [Academy av
Segur William H salesman 56 Pine 3d floor h 492
Seibold George H salesman h 177 Linwood av
" John E clerk 301 W Exchange bds 215 Webster av
" John J brassfinisher h 215 Webster av
" William pipe fitter h 183 Huntington av
Seibt Erwin jeweler bds 188 Pine
Seidman Gertrude bookkeeper b 129 Pearl
" Israel grocer 129 Pearl h do
" Max weaver bds 77 Rhodes
" Samuel grocer 600 Plainfield h 589 do
" Samuel (U S N) bds 129 Pearl
Seiffert Max H (Boss & Seiffert) treas Fisk Drug Co 173 Weybosset h 111 Arlington av
Seigel Morris laborer h 34 Goddard [America
Seigliti Mary tailoress 180 Westminster b 71
Seitman Louis painter h 195 Lippitt

Seizo Oki photographer 75 Westminster rm 28 h 567 do rm 20
Selaiman Mohamed barber 32 Fountain bds 16 Barclay [(U S A)
Selander John pastor Swedish Baptist church
Selby Charles F wiredrawer h 286 Sayles
" Ernest F machinist h 21 Tiffany
" Esther widow Stephen h 111 Mitchell
" Frederick R clerk 56 Exchange pl h 51 Marion av
" Hazel R steno bds 111 Mitchell
" Hildegarde M phone opr 112 Union bds 836 Atwells av [av
" John A carrier Edgewood P O h 269 Alabama
" J Frank carpenter h 1177 Eddy
" Olive F milliner bds 836 Atwells av
" Richard F overseer h 836 Atwells av
Selen Antone W (Lundin Turkish Bath Co) 5 Grosvenor bldg h 134 Prairie av
" Charles W asst cashier bds 134 Prairie av
" Mabel J clerk 20 Market sq bds 134 Prairie av
Selender Carl G diecutter
" John silversmith h 295 Public
" Wilmar A S clerk bds 295 Public
Selengut Adolph h 52 Larch
" Anna bds 52 Larch
" Benjamin (U S A) bds 52 Larch
Selig Bert driver bds 184 Friendship
Seliger Alfred C photographer h 514 Public
Seligman Manik died Oct 30 1918
Selinder Harold W toolmaker h 60 Marion av
" Vilma A clerk 1137 Broad bds 295 Public
Selinker Louis (Bernstein & Selinker) h 202 Willard av
Sell Frederick rem to Philadelphia Pa
Sellars Wilhelmina D bds 231 Roosevelt
Selleck Addie M Mrs h 33 Sumter
" Paul F clerk bds 33 Sumter [Porter
Sellers Charles V foreman 118 Richmond bds 173
" Fred laborer h 63 Canton [Porter
" Lulu steno 906 Turk's Head bldg bds 173
" Margaret widow Thomas h 310 Pine
Sellew Arthur clerk dept of public works h 48 Congress av
" Frederic H clerk 112 Union h at E Prov
" Robert C physician h 62 College
" Thomas tailor 32 Conrad bldg h at Eden Park
Selley Alfred H (U S N) bds 82 Salina
" Annie nurse bds 30 Baker
" Clarence G (U S A) bds 30 Baker
" Elsie nurse R I Hospital bds do
" Jessie M nurse bds 30 Baker
" Lillian M clerk American Screw Co bds 82 Salina
" Oliver J jeweler h 30 Baker
" Samuel J carpenter h 82 Salina
Sellmaine John J second hand h 338A Manton av
Sellman Maria widow h 59 Van Zandt
Selmaine Peter fireman h 106 Parnell
Selonek John M salesman h 22 Mawney
Selpinie Dominick spinner bds 11 Comcannon
Seltzer Abraham grocer 250 Orms h do
" Albert (The Battery Shop) 59 Broadway
" Barney barber h 75 Randall
" Barney clerk h 16 Caswell ct
" Charles (United Dental Laboratory) 76 Dorrance rm 216 h 26 Taylor
" Isadore furniture 29 Broad h 75 Moore
" Israel shoemaker 1822 Westminster h 14½ Perry
" Michael tailor h 28 Orms
" Morris grocer 246 Prairie av h 262 Willard av
" Robert W druggist 594 Westminster h 6 Wickham
" Samuel jeweler h 161 Dudley
" Wolff pedler h 15 Olney
Selway Louis N carpenter h 22 Bowen
Selwood Alfred E clerk bds 65 Bell
" Florence C saleswoman bds 65 Bell
" William fireman h 65 Bell
Selwyn William R filecutter h 119 Bath
Selzer Alexander asst treas Shubert Majestic bds 166 Stanwood
" Leon silversmith h 166 Stanwood
Semengen Nicholas laborer h 35 Bogman
Semenhene Peter weaver bds 158½ Charles
Semenok Samuel window cleaner h 57 River
Semetilla Natale fileworker h 111 Gealer
Semle Frances deaconess St John's church N Main cor Church h 7 Douglas av
Semonoff Adeline steno 231 Weybosset bds 17 Robinson
" Judah C lawyer 310 Grosvenor bldg h 91 Governor [Orms
" Leon H lawyer 906 Union Trust bldg h 155

Semonoff

" Pessie dry goods 17 Robinson h do
" Rachel steno bds 17½ Robinson
" Wolf h 17 Robinson
Semons Aleck h 16 W River
" John cook restaurant Union station h 158½ Charles [h do
Semper Carrie Mrs dressmaker 680 Westminster
" James L chauffeur bds 195 Laban
Semple Helen W sub agent 609 Grosvenor bldg bds at E Providence
" Maud A widow Robert B h 222 Potter's av
" William R piper h 39 Reynolds av
Senate Café 8 Grosvenor bldg
Senay Joseph T laborer h 35 Oldham
Sencabaugh Lavinia steno 57 Washington h at N Providence
Seneca Antonio grocer 887 Branch av h rear do
Senecal Alice E jeweler bds 117 Elmwood av
" Arthur M chauffeur h 172 Harrison
" Selena M widow Alfred h 117 Elmwood av
Senegen Nicholas window cleaner h 35 Bogman
Senese Bartolomeo street sweeper h rear 56 Tell
Senft Annie widow Frederick h 2 Myrtle
" Charles E barber 61 Broad bds 140 Fourth
" William lather bds 80 Stadden
Senior Charles W second hand h 361 Plainfield
" David helper bds 1½ Palm
" Francis L clerk B & S rms 19 Browneil
" George salesman h 1½ Palm
" George salesman 243 Westminster
" George weaver h 46 Laban
" Helen E phone opr bds 361 Plainfield
" Howard E (U S N) bds 230 Webster av
" James R mgr 93 Weybosset h 230 Webster av
" John T loomfixer h 6 Fowler
" LeBart Madame gowns 411 Lapham bldg rms 17 Chapin av
" Mary A widow Thomas bds 1½ Palm
" Ruth M phone opr bds 361 Plainfield
" William H (U S N) b 230 Webster av
Senkewics Peter jeweler h 50 Wayne
Senna Frank laborer h 47 Marietta
" John laborer h 13 Trenton
" John Joseph master mariner h 101 Randall
" Manuel cook h 159 Dudley
Sennett Edward woodturner h 110 Cranston
Senso Antony laborer h r 59 Trenton
" Joseph laborer h r 59 Trenton
" Minnie laundress rms 334 Washington
Sentler Michael salesman 196 Westminster bds at Central Falls
Sents George J chauffeur h 261 Blackstone boul
Seoules Ludwig laborer h 82 Charles
Sepe Archangelo died Oct 30 1918
Sephus Bertha bds 46 Diamond
Sepka Alexandria widow Alexander h r 55 Chaffee
Seraphim Sabit widow h 14 Cargill
Serasemski Harry operative h 86 Julian
Serebelle Antoni chef h 26 San Souci
Seredensky Mary variety 29 Staniford h 35 do
" Samuel laborer h 35 Staniford
" Sider laborer h 35 Staniford
Serena Angelo butcher h 180 Aborn
" John laborer h 40 Traverse
Seresin Victor auto repairer bds 88 Willow
Serge Manuel W pedler h 220 Ivy
" Mendell A (Guarantee Clothing Co) 254 N Main h 10 Hazard av
Sergy Esther bookkeeper 48 Exchange pl bds 47 Carrington av [rington av
" Evelyn steno 310 Union station bds 47 Car-
" Samuel clerk 122 N Main h 47 Carrington av
Seriero Angie ticketseller b 118 Mitchell
Sermon John B chaser h 29 Wildwood av
Serpa Antonio F grocer h 26 Brewster
" Antonio M died Feb 22 1918
" Louis shoemaker h 73 Hope
" Manuel R clerk h 206 Pavilion av
" Mary N widow Matthew R h 181 Pavilion av
" Matthew J clerk h 164 Pavilion av
" Polymra student bds 26 Brewster
Serra Elauterio laborer h 77 Tell
Serrecchia Antonio laborer h 23 Dale
" Salvator laborer h 83 America
Serror John H (U S A) bds 557 Broadway
" Joseph H wire chief 112 Union h 8 Viola
" Nicholas J dentist 216 Butler Exchange h 557 Broadway
" Nicholas J jr (U S A) bds 557 B'way
Serrotti Luigi weaver h 250 Valley [Centerdale
Servant Lewis bartender Hotel Berkshire h at
Service Dyeing and Winding Co (Charles Atteridge and John E Quinn) 56 Dudley
" Ins The Insurance 76 Dorrance rm 405

Sesneck John laborer bds 18 Putnam
Sessions Anna M died May 3 1918
" Annie E h 244 Bowen
" Charles I conductor h 61 Detroit av
" Henry M salesman 812 Hospital Trust bldg h 165 Irving av
" Stephen W h 1 Brenton av
" Walter S police station 7 h 9 Rutherglen av
Setaccioli Augusta mother superior St Ann Day Nursery 48 Monticello [do
Setchell Charles K auto parts 1294 Broad h 1296
" George E clerk bds 303 Ohio av [av
" Henry C foreman 35 Oxford h 146 Reynolds
Seton Wilhelmina W bds 91 Providence
Settle Fred foreman R I Tool Co h 18 Crandall
Setser Albert (Storage Battery & Electric Service Co) 57 Broadway
Sevard Eva Mrs h 80 Chestnut
Sevenhair George carpenter h 40 Alton
Severance Charles C rem to Warwick
" Charles F laborer h 14 Crandall
Severiano Frank A conductor h 322 Swan
Sewage Disposal Works foot of Ernest st
Seward Ann widow Thomas h 48 Melissa
" Catherine bds 48 Melissa
" John F clerk 21 Stevens bds 217 Ivy
" John T asst mgr h 147 Cypress
" Peter J steamfitter bds 48 Melissa
" Thomas A percher h 52 Melissa
Sewell Grace B bds 243 Eastwood av [av
" Richard N reporter Tribune h 243 Eastwood
Sewerage Pumping Station, Ernest cor Ellis
Sexton Catharine jeweler bds 139 Ives
" Celia W seamstress h 9 Barstow
" David R antique furniture 1076 Broad h 25 Farragut av
" Harry, Screw Co bds 301 Charles
" James (U S A) bds 53 Armstrong av
" Jennie V operative b 53 Armstrong av
" John salesman bds 18 Wickham
" Mary A clerk bds 139 Ives
" Mary L Miss h 53 Armstrong av
" Thomas F brakeman h 58 Seymour
" Timothy T (U S A) bds 53 Armstrong av
Seyferth William jeweler 292 Westminster h 22 Bourn
Seyfried William A tinsmith bds 18 Grove
Seymour Aglae Mrs dressmaker 227 Messer h do
" Daniel J commercial sales agt 75 Westminster rm 24 h at Edgewood
" Edith E bookkeeper 286 Massachusetts av
" George A rem to Boston Mass
" James H engineer h 111 Colfax
" James S laborer h 501 Huntington av
" Jesse baker h 71 Potter's av [av
" J Clifton buyer 10 Abbott Park pl h 286 Mass
" Marion L clerk 20 Gordon av b 71 Potter's av
" Martha F widow Walter E h 81 Broad
" Mary Miss h 221 Cranston
" Ralph F, B & S h 113 Calverley
" Robert G waiter h 117 Dudley
" Walter F vice pres 556 Atwells av and treas 169 Canal h 92 Camp
" & Hunt Co Inc The teaming 169 Canal also stable Dryden lane
Sficas Ross (Sarnos & Sficas) bootblack 3 Market sq bds 24 S Court
Sghelli Ettore tailor h 91 Vinton
" Olimbia dry goods 176 Atwells av h 111 Dean
" Rudolph glass worker h 553 Harris av
Shabeck John C L mfg jeweler 245 W Exchange h at Edgewood
Shabluk Alexander laborer bds 28 Delhi
Shackford William chef 6 State House h 114 Orange
Shackleford Amey L clerk bds 33 Burnett
" Frederick W h 33 Burnett
" William H mgr bds 33 Burnett
Shackleton Alice clerk bds 209 Althea
" Arthur H overseer Wanskuck Mill h 935 Douglas av [tucket
" George G com trav 162 Dorrance h at Paw-
" Mary E Mrs h 211 Althea [378 Pearl
Shadbegian Sarkis, Imperial Coal & Wood Co rms
Shadbolt Edward J clerk h 75 Updike
Shaevita Abraham jeweler h 2 Church
Shafer Frank die cutter 14 Blount 6th floor
" Freda widow h 37½ Robinson
" Hyman pedler h 53 State
" Jennie R saleswoman h 113 Williams
" Samuel pedler bds 53 State
Shafrits Samuel salesman 236 N Main h 7 Crimea
Shaftoe Herbert B asst comptroller R I Co 100 Fountain h 476 Morris av
Shahrosian Satrak restaurant 30 Whipple bds do
Shak Mollie widow Jacob h 30 Delhi
Shakarian Mardevot baker bds 15 Winter
Shakel Albert E chaser h 35 Holmes
" Elenor F actor h 3 Decatur sq
" George chaser bds 11 Richardson
" George A salesman bds 3 Decatur sq
Shakolan Martin baker 1890 Westminster
Shallcross Edmund meatcutter h 66 Melissa
" Elizabeth E Mrs milliner h 192 Chestnut
" Ira W helper h 187 South
" Joseph 169 S Water h at Newport
" Samuel T 169 S Water h at Cranston
" Thomas vice pres 119 and 169 S Water h at Seekonk Mass
" William asst instructor 242 N Main h at Pawt
Shallow Edmund machinist h 13 Comstock av
" Edmund L foreman h 468 Public
" Gertrude clerk bds 468 Public
" James F foreman h 29 Glenham
" Matthew laborer h 22 Dorr
Shalvey Peter W jeweler bds 37 Gallup
" Thomas F jeweler h 37 Gallup [av
Shamarian Margaret widow Paul bds 192 Douglas
" Sarkis grocer 194 Douglas av h 192 do
Shambell LaFayette barber 26 S Main h 257 Glen road
SHAMBOW SHUTTLE CO shuttles and shuttle irons 585–601 N Main Woonsocket—See page 1182
Shambrun Bessie jeweler bds 85 Staniford
" Max pedler h 85 Staniford
" Samuel grocer 45 Gilmore h 52 Staniford
Shamirian Sarkis grocer 194 Douglas av h 192 do
Shamrock Club 515 Atwells av
Shanahan Anna M steno bds 14 Dover
" Annie Mrs h 16 Rockingham [Knight
" Catherine M steno 332 Ind Trust bldg b 379
" Cornelius J laborer h 87 Putnam
" Dennis F foreman h 71 Common
" Edward J machinist h 14 Dover
" Eleanor F steno 221 Federal bldg b 16 Rockingham
" George J helper bds 379 Knight
" James F silversmith h 80 Waverly
" James J clerk h 82 Bergen
" John died
" Josephine widow John J h 379 Knight
" Louis J (U S A) bds 71 Common
" Madeline F seamstress bds 379 Knight
" Mary h 115 Bowen
Shananian Thomas laborer h 174 Douglas av
Shanburn Bessie jeweler bds 85 Staniford
" Louis jeweler h 57 Staniford
" Meyer pedler h 85 Stamford
Shancom Louis jeweler bds 72 Bogman
Shandler Carrie h 21 Common
" Fannie clerk 1940 Westminster b 89 Valley
" Harry bleachery bds 89 Valley
" Joseph shoe repairer 2 Plainfield h 89 Valley
Shankow Clara widow bds 223 Prairie av
" Louis jeweler bds 72 Bogman
Shanks David A, B & S h 13 East
Shanley Annie M widow James H h 107 Frankfort
" Austin plumber 164 S Main b 107 W River
" Catharine operative bds 326 Branch av
" Daniel J compositor Journal h 12 Lynn
" Edna bds 149 Princeton av
" Edward machinist bds 25 Council
" Elizabeth clerk bds 236 Branch av
" Ellen M teacher Covell-st school b 53 Roanoke
" Francis P carpenter h 25 Council
" Frank operative bds 246 Killingly
" Frederick J car inspector bds 25 Council
" George (U S A) bds 25 Council
" Grace C private hospital 149 Princeton av h do
" Henry machine opr Modern Theatre 440 Westminster h at Attleboro Mass
" Jennie V clerk bds 769 Eddy
" Jeremiah conductor h 87 Gallup
" John h 134 Douglas av
" John J, B & S h 74 Lydia
" John J plumber 70 Richmond h 53 Roanoke
" Joseph M plumber 70 Richmond h at E Prov
" Loretta C teacher bds 53 Roanoke
" Margaret A bds 84 Larch
" Margaret T variety 428 Branch av
" Maria widow Patrick h 326 Branch av
" Mary clerk bds 149 Princeton av
" Mary A widow Thomas F h 3 D
" Mary E operative bds 326 Branch av
" Mary E widow Michael bds 149 Princeton av
" Mary J h 100 Calhoun av
" Michael clerk R R freight h 64 Pond
" Patrick driver h 29 Ninigret av
" Patrick J weaver h 29 Health av

Shanley
" Stephen I (U S A) bds 25 Council
" Thomas h 28 Portland
" Thomas (U S A) bds 104 Ellery
" Thomas (U S N) bds 816 Douglas av
" Thomas H novelties 181 Prairie av h 177½ do
" Thomas J h 769 Eddy
" Thomas J jeweler bds 3 D
" Thomas P conductor h 50 Hillside av
" William laborer h 62 Superior
" William H opr bds 24 Wilcox
" William J laborer h 14 Capwell
Shannon Catherine A bds 226 Ives
" Effie D Miss cook bds 456 N Main
" Ellen widow John E h 33 Cowper court
" Eugene P asst foreman Tribune b 89 E Manning
" George T shipping clerk b 476 Atwell's av
" Helen L widow Timothy J bds 608 Wickenden
" Helena phone opr 1137 Broad b 60 W Friendship
" James H weaver h 7 Audrey
" James J rubberworker b 476 Atwells av
" James T clerk Tilden Thurber h 95 Laura
" James T clerk 207 Canal bds 80 E Manning
" John jr shipper 35 Jackson bds 476 Atwells av
" Mabel H clerk 321 Westminster bds 60 West Friendship
" Mary h 184 Aborn
" Mary Mrs h 60 W Friendship
" Mary E widow John h 476 Atwells av
" Michael J packer h 26 Deborah
" Michael J weaver h 133 Stansbury
" Nora h 184 Aborn
" Patrick laborer h 7 Pond
" Samuel F com trav bds 60 W Friendship
" Virginia steno bds 60 W Friendship
" William P machinist h 284 Oxford
Shapazian Harry grocer 407 Washington h 413 do
" Mardiros G died Oct 1 1918
Shapiro Adolph metalworker h 171 Camp
" Annie Mrs h 3 Hewes
" Benjamin (U S N) h 245 N Main
" David pedler h 46 Staniford
" Evelyn cashier bds 245 N Main
" Frank tinsmith bds 158 Orms
" Harry salesman 53 Mathewson rms 160 Broad
" Henry tinsmith h 158 Orms
" I Earl student bds 37 Eaton
" Lillian clerk B & S bds 245 N Main
" Max lodginghouse 256 N Main h do
" Nathan tinsmith 8 Steeple h 37 Eaton
" Phillip shoe repairer h 284 Blackstone
" Ralph clerk 262 Westminster b 37 Eaton
" Samuel pedler h 164 Willard av
Shapley John R instr B U rms 9 Charles Field
" William H laborer h 205 Ocean
Sharadian Harry laborer rms 197 Pond
Sharfstein Louis rabbi h 204 Chalkstone av
Sharkey Bridget E widow Dominick J h 164 Carpenter
" Charles E (U S A) bds 164 Carpenter
" Edward J clerk 183 Richmond h at Greenwood
" George C brakeman h 145½ Pearl
" Harriet nurse rms 51 Broadway
" Henry T spinner h 59 Long block
" James blacksmith h 33 Hospital [Hanover
" James E mgr and sec 445 Westminster h 219
" John laborer h 109 Faith
" John J (U S A) bds 164 Carpenter
" Mary widow John J h 63 Putnam
" Patrick rem to E Providence R I
" Robert (U S A) h 41 Landor
" Vincent A (U S A) bds 164 Carpenter
Sharman Joseph B clerk h 202 Smith
" William J compositor Journal h 362 Manton av
Sharock Richard rubberworker h 56 Calverley
Sharoian Hampartzoom opr h 17 Washburn
Sharonian Harry laborer h 60 Victor
Sharp Albert E laborer h 44 Benevolent
" Audrey S inspector bds 139 Early
" Archibald F, B & S h 187 Whittier av
" Benjamin (U S N) bds 1 Salisbury
" Emma Mrs h 64 Miller av
" Emma widow Alfred h 493 Plainfield
" Faith bds 493 Plainfield
" Frances widow Wilbur bds 12 Hollis
" Harold B clerk h 153 Whittier av
" Henry F (U S A) bds 1 Salisbury
" Herbert A actor bds 73 Everett av
" James E motorman h 139 Early
" James J (U S N) bds 19 Fillmore
" Jane E Mrs h 9 Bacon pl
" Joseph laundryman h 40 Eudora

Sharp
" Matthew carriage trimmer b 102 Livingston
" Max h 44A Haskins
" Nasareh student bds 1 Salisbury
" Ruth E steno bds 73 Everett av
" Sam dyer h 73 Everett av
" Samuel L com trav h 1 Salisbury
" Sarah E bds 64 Miller av
" Thomas garage Trinity sq
" Wolff C jeweler h 223 Plain
" see CHARP
Sharpe Ann widow Squire h 9 Division
" Arthur machinist h 26 Brighton
" Charlotte E corsets 290 Westminster rm 710 h 68 Jackson
" Elizabeth M Mrs nurse h 5 Stewart
" Ellen D Miss h 87 Prospect
" Elmer trimmer 2 Worcester h at Edgewood
" Ethel E nurse Health Dept City Hall b 2 Harvard av
" Frances Mrs h 6 Grover
" Franklin N jr clerk h 334 New York av
" Henry D pres and treas (Brown & Sharpe Mfg Co) bds 87 Prospect
" Joseph F overseer 45 Borden b at Thornton
" Lucian, B & S h 130 Angell
" Mary E clerk 380 Westminster
" William (U S A) bds 6 Grover
Sharpito Carl laborer h rear 42 Hawes
Sharples Albert overseer h 19 Eleventh
" Arthur jeweler bds 109 Aborn
" Ellen J widow Richard h 572 Smith
" Eveline M clerk bds 572 Smith
" George foreman 95 Pine h at Pawtucket
" Ida chainmaker bds 34 Whitney
" John F machinist bds 572 Smith
" Joseph machinist h 9 Liberty
" Mabel E chainmaker bds 34 Whitney
" W M & F W cotton yarns 48 Exchange pl
Sharpley George W foreman 363 Charles h 383 do
" John laborer rms 1091 Westminster
Sharrock Richard molder h 56 Calverley
" Transylvania widow George bds 412 Pine
Shartenberg Jacob Mrs h 242 President av
Sharvan John laborer h 294 W Exchange
" Margherite driller bds 294 W Exchange
Shaset Morris driver 117 Dyer h 3 Jenckes
Shatkin Abraham laborer h 172 Lippitt
" Harry salesman h 83 Pembroke av
" Louis pres and sec 191 S Main h 536 Hope
" Morris pedler h 70 Goddard
" Samuel grocer 87 Goddard h 52½ do
" Samuel J bookkeeper 191 S Main h 380 Orms
" Simon (U S N) bds 536 Hope
Shattuck Clarence E carrier Elmwood P O h 57 Hamilton
" Edward A lodginghouse 9 Bridgham
" Elfreda M widow Peleg W h 176 Congdon
" George L physician 43 George h do
" Joseph L salesman 91 S Main h at Oaklawn
" Margaret J bookkeeper h 57 Hamilton
" Peleg W died Feb 3 1918
" Sarah F steno bds 57 Hamilton
Shatz Frank pedler h 35 Goddard
" Isaac ins agent h 133 Dudley
Shaughnessy Bridget widow Michael b 173 Glenbridge av
"Marie clerk 77 Washington b 90 Broadway 2
Shaulson Sam (S & D Jewelry Co) 40 Clifford h Douglas av
Shaunnessy Bridget Mrs h rear 16 Byron
" Michael J machinist h rear 16 Byron
Shauseil Emil opr bds 100 Hartford av
Shavers William driver 56 S Water bds 42 Poe
Shaw Agnes massage 334 Westminster rm 510 bds 594 Public
" Albert painter h 22 Steere av
" Albert H (A H Shaw Co) 57 Eddy rm 709 h 5 Elmhurst av
" Alexander F h 131 Irving av
" Alexander F jr bds 131 Irving av
" Alfred chauffeur h 145 Transit
" Alfred A (U S A) h 120 Waldo
" Alonzo W clerk Union Station h at Lakewood
" Anna L Miss h 24 Thayer
" Annie widow Henry h 1386 Westminster
" Arnold S student rms 276 Benefit
" Arthur L foreman 45 Willard av h at Pawt
" Arthur L jr (103 Atwood) died Oct 19 1918
" A H Co wholesale cigars 57 Eddy rm 709
" Charles E (H M Howe Co) auto repairer 417 Fountain h 561 Potter's av
" Charles W bds 21 Pocasset av
" Clara P lodging-house 182 Bridgham

Shaw
" Delia widow Joseph C h 15 Carrington av
" Earl P salesman 91 Broadway h at Cranston
" Easton investment securities 536 Howard bldg h at New York
" Edgar W lawyer h 419 Brook
" Edward 2d, cotton goods broker 4 Westminster h 70 Charles Field
" Edward F draftsman h 31 Gilmore
" Elias J hostler h 48 Bancroft
" Ellen widow William T h 120 Ford
" Emily E Mrs h 212 Harrison
" Emma S Mrs h 176 Courtland
" Ethel C bookkeeper 405 Union Trust bldg bds at E Prov
" Eugene R machinist h 47 Carter
" E A & Co cotton buyers 610 Grosvenor bldg
" Florence cook 181 Angell bds do
" Frank F engineer Journal h at Harmony
" Fred, B & S h 107 Parnell
" Fred M locomotive engineer h 64 Candace
" Frederick E h 126 Melrose
" Gardner L clerk 355 Valley bds 31 Ruggles
" George jeweler bds 30 Ringgold
" George B helper h 137 Codding
" George E section hand h 527 Cranston
" Harold V diecutter h 77 Georgia av
" Harvey G engineer h 212 Harrison
" Herbert B overseer h 53 Priscilla av
" Irving U salesman 1107 Turk's Head bldg h 90 Burnett
" Isabelle widow bds 49 Angell
" James clerk 270 Admiral h 46 Covell
" James second hand h 46 Covell
" James jr architect h 713 Hope
" James J cook rm 301 Manton av
" Jennie H widow h 251 Dean
" John motorman h 293 Manton av
" John salesman 122 Dorrance
" John watchman h 312½ Blackstone
" John E baggageman N Y, N H & H R R h 74 Benefit
" John F M salesman 274 Wyebosset h 328 Pine
" John H carpenter h 73 Summer
" John J buyer h 30 Hart
" John N conductor 440 Eddy h at Riverside
" Joseph driver bds 15 Carrington av
" Keith S student bds 90 Burnett
" Laura E teacher 417 Cæsar Misch bldg bds at N Attleboro Mass [Oaklawn
" Laurence M audirot Prov Public Library h at
" Leander J supt 7 Beverly h at Edgewood
" Levi spinner h 30 Concannon
" Lillian M bookkeeper bds 53 Priscilla av
" Loretta E nurse bds 30 Concannon
" Louis h 259 Blackstone
" Louis guard State House h 22 Taylor
" Madeline steno rm 416 Federal bldg b 713 Hope
" Margaret bookkeeper 53 Clifford b at Arlington
" Mary teacher bds 30 Concannon
" Mary A Mrs bds 465 Elmwood av
" Mary C steno 140 Fountain bds 20 Hudson
" Max pedler h 72 Bishop
" Merle L bookkeeper 330 Canal b at E Prov
" M G salesman 243 Westminster
" Noah operative bds 301 Manton av
" Philip W foreman h 65 Ontario
" Ralph H physician 569 Plainfield h do
" Richard C clerk B & S h 46 Larch
" Robert F reporter R G Dun & Co h 80 Pitman
" Robert W clerk 275 W Exchange h at Lonsdale
" Rosamond clerk bds 713 Hope
" Rowland photographer 57 Eddy rm 302 h 14 Verndale av [Cypress
" Russell H architect 735 Grosvenor bldg h 155
" Russell L clerk 12 Dudley bds at E Prov
" Sadie clerk 400 Westminster b 124 Pocasset av
" Samuel conductor h 301 Manton av
" Samuel fruit 90 N Main h 25 South Court
" Sarah M Miss h rear 17 Putnam
" Thomas laborer bds 19 Groton
SHAW-WALKER CO files and supplies "built like a sky scraper" Brown-Howland Co agts 513 Turk's Head bldg—See page 1197
" Walter A harnessmaker h 186 Thurbers av
" William grocer 105 Reservoir av h 107 do
" William B h 126 Melrose
" William D asst supt h 494 Manton av
" William E harnessmaker 791 N Main h 25 Peach av
" William F chaser h 195 Burnside
" William F clerk h 9 Harvest

Shaw
" William H janitor h 20 Hudson
" William L machinist h 58 Harrison
" William R fireman h 30 Jencks
" W Hartwell (U S A) bds 713 Hope
" see SHORE [Conimicut
Shawcross Anna M clerk 301 W Exchange h at
" Byron W inspector Public Works Dept City Hall [tier av
" Edward J clerk 1931 Westminster h 89 Whit-
" James died Oct 28 1918
" James M news stand 1931 Westminster and pres District Dealers Association 86 Weybosset rm 8 h at Edgewood
" Raymond E jitney driver h 155 Bath
" William A (Monroe Block & Co) mfg jewelers 45 Richmond bds Crown Hotel
Shawde William M salesman 96 Weybosset bds 300 Thayer
Shawe Loyal Phillips teacher of singing 144 Westminster rm 300 h at Boston Mass
Shawmut Iron Co 50 S Main
Shay Charles H janitor 112 Union h 214 Dexter
" James H repairer 25 Snow b 95 Broadway
" John engineer h 113 Willard av
" Madeline M enameler b 214 Dexter
" Margaret I boxmaker bds 113 Willard av
" Winnifred L boxmaker bds 113 Willard av
Shea Abbie saleswoman 275 Westminster b at Pawtucket
" Abbie L clerk 119 Harris av bds 147 River av
" Agnes V steno 304 Grosvenor bldg b 68 Seventh
" Anna I teacher bds 294 Knight
" Annie h 815 Potter's av
" Annie rubberworker bds 123 Hanover
" Bridget bds 1693 Chalkstone av
" Catharine A widow Martin J h 68 Seventh
" Catharine Miss h 1693 Chalkstone av
" Catherine A nurse bds 11 Arnold
" Charles spinner bds 880 Douglas av
" Charles T (MacKenzie & Shea) 16 Jackson h at Centredale
" Cornelius F bookkeeper 229 Globe h 26 Landor
" Daniel jeweler h 702 Potter's av
" Daniel laborer h 38 Curtis
" Daniel D compositor bds 8 Roger
" Daniel E laborer h 29 Lippitt
" Daniel F (U S A) bds 687 Public
" Daniel J bell boy bds 38 Curtis
" Daniel J helper bds 38 Curtis
" Daniel S conductor h 19 Sarah
" David bds 815 Potter's av
" David J laborer h 137 E George [89 Oak
" Dorothy A steno 146 Westminster rm 405 b
" Edward D porter 88 Mathewson b 65 Borden
" Edward J laborer bds 171 Point
" Edward J salesman h 31 Landor
" Eliza M finisher h rear 1 Matilda
" Elizabeth widow Michael bds 115 Crary
" Ella G clerk bds 147 River av [wood
" Ella M bookkeeper 25 Calendar b at Edge-
" Ellen M bookkeeper bds 38 Curtis
" Elton S actor h 265 Pearl apt 39
" Emily H widow Thomas bds 265 Pearl apt 39
" Emma hairdresser 412 Lapham bldg b 8 Roger
" Esther L steno 45 Dyer bds 8 Illinois
" Ethel M steno Journal bds 172 Wood
" Francis (U S N) bds 880 Douglas av
" Frank W electrician 47 Charles h 121 Pleasant
" Genevieve A bookkeeper 11 Peck b 8 Rogers
" Harry laborer bds 880 Douglas av
" Harry V bookkeeper 312 Broad rms 304 do
" Helen M bookkeeper Riverside Mills b 38 Curtis
" Helen M steno 23 Acorn bds 8 Illinois
" Helen R teacher George J West grammar school bds 540 Cranston
" Isabel h 245 Pearl
" Isabelle cashier 141 Westminster b 246 Pearl
" James driver 56 S Water h 87 Borden
" James E laborer h 145 Tockwotton
" James E h 147 River av
" James L helper 56 S Water h 115 Crary
" James T (Shea & Dicomt) h at Auburn
" James W brassfinisher h 20 Pacific av
" Jeremiah fireman Grosvenor bldg b 244 Transit
" Jeremiah loomfixer h 8 Illinois
" Jeremiah rubberworker h 687 Public
" Jeremiah H police station 6 h 82 Sycamore
" John concreter h 11 Constitution
" John watchman h 8 Roger
" John F clerk bds 38 Curtis
" John J cressertender bds 1693 Chalkstone av

Shea
" John J elevatorman Tribune b 85 Preston
" John J student bds 8 Roger
" John W teamster h 180 Lockwood
" Josephine clerk 1937 Westminster b 38 Curtis
" Julia E steno 101 Sabin rm 12 b 1693 Chalkstone av
" Kate dressmaker bds 147 River av
" Lawrence h 294 Knight
" Leon clerk rms 274 N Main [89 Oak
" Madeleine J steno 146 Westminster rm 406 bds
" Mae C bookkeeper 180 Westminster b 147 River av
" Margaret Mrs h 37 Bridgham
" Margaret widow Edward h 171 Point
" Margaret E h 205 Ives
" Margaret L spooler bds rear 1 Matilda
" Margaret M Miss bds 93 Carrington av
" Margaret M phone opr bds 687 Public
" Margaret M teacher Hammond-st school bds 37 Bridgham [Public
" Marguerite clerk 232 Ind Trust bldg bds 687
" Maria widow John J h 303 Williams
" Marilda clerk bds 16 Byron
" Mary attendant 23 Tobey h do
" Mary housekeeper 123 Hanover
" Mary jeweler bds 37 Bridgham
" Mary widow Patrick J h 51 Seabury
" Mary C E teacher Thayer-st school b 68 Seventh
" Mary E teacher bds 254 Washington
" Mary J bookkeeper b 180 Lockwood
" Mary L steno bds 294 Knight
" Michael rubberworker h 123 Hanover
" Michael J laborer h 14 Washburn
" Michael J tinsmith bds 1693 Chalkstone av
" Nicholas collector 35 Jackson also liquors 239 Fountain h 33 Wood
" Patrick driver h 65 Borden
" Patrick M ins agt h 540 Cranston
" Peter laborer bds 121 Manton av
" Richard cloth folder h 172 Wood
" Rose nurse R I Hospital bds do
" Samuel S h 15 Rounds av
" Stephen J checker 446 Eddy h at Pawtucket
" Thomas dressertender h 880 Douglas av
" Thomas foreman bds 123 Hanover
" Thomas F engineer Engine 16 h 194 Silver Spring
" Thomas H (U S A) bds 29 Gilmore
" Thomas R clerk 10–12 Market sq b 172 Wood
" Timothy rem to Moosup Conn
" Timothy C sergt station 7 h 89 Oak
" Timothy H steamfitter h 29 Gilmore
" Timothy J laborer h 85 Preston
" Vincent L driver bds 172 Wood
" William driver rms 274 N Main
" William laborer h 170 Bay
" William machinist h 90 Pekin
" William mgr rms 292 Fountain
" William D bds 180 Lockwood
" & Diacont painters 93 Dodge
Sheaff Walter H salesman 26 Snow rms 309 Wash
Sheahan Thomas J finisher h 5 Boyd
" see SHEEHAN
Shean Charles E druggist 147 Brook h 152 do
" Earl J clerk B & S bds 636 Cranston
" George F clerk 147 Brook bds 152 do
" George F jr clerk 147 Brook bds 152 do
" John clerk h 200 Silver Spring
" Mary widow John h 312 Douglas av
Shearid Samuel L masseur 27 Conrad bldg h 899 Broad
Shearman Annie B Mrs h 248 Potter's av
" Frank M died Sept 1918
" Sylvester G T (U S A) bds 17 Thayer
" Warren C photo engraver b 248 Potter's av
" William D U Mrs rms 17 Thayer
" see SHERMAN
Shechter Max carpenter h 63 Staniford
Shechtman Isidor grocer 34 John h 44 do
Sheck Ida clerk bds 30 Delhi
" Jennie jeweler bds 30 Delhi
" Mollie widow Jacob h 30 Delhi
Shedd Edward W (Shedd & Sarle) h at E Prov
" Frank bds rear 140 Dodge
" Frank P engraver h 102 Transit
" Ida I Mrs operative h rear 140 Dodge
" Martin E tester 195 Angell b at E Providence
" William painter rms 298 Fountain
" & Sarle (Edward W Shedd, O Perry Sarle) civil engineers 146 Westminster rm 406
Sheedy Anna B stone setter bds 130 Bath
" Catherine sorter bds 130 Bath
" Ellen T sorter bds 130 Bath

Sheedy
" John A laborer rms 812 Westminster
" Mary h 130 Bath
" Mary widow Thomas h 12 Victor
" Patrick H watchman bds 12 Victor
" Sarah clerk 309 Westminster b 197 Pearl
" Thomas died Oct 21 1918
" Thomas J jeweler h 20 Lonsdale
" William F machinist bds 130 Bath
" William M salesman h 197 Pearl
Sheehan Agnes J widow John A bds 24 Pavilion av
" Alice R widow John h 17 Linton
" Anna V jewelry bds 1165 Eddy
" Annie M widow James h 815 Potter's av
" Catherine A inspector bds 312 Douglas av
" Charles F colorer h 47 Hilton
" Christopher J brassworker bds 815 Potter's av
" Cornelius J telegrapher h 349 Williams
" Daniel L teamster h 15 Quaid
" David E machinist bds 815 Potter's av
" Earl bookkeeper bds 636 Cranston
" Edward rem to Boston
" Elizabeth jeweler bds 19 Armstrong av
" Esther H jeweler bds 815 Potter's av
" Fanny saleswoman bds 60 Carpenter
" Francis L elevator tender h 284 Plain
" George J lawyer 7th floor Industrial Trust bldg bds at Cranston
" Helen nurse bds 162 Wayland av
" Helen R phone opr bds 636 Cranston
" Henry 702 Potter's av [Pleasant
" Irene M steno 4 Weybosset rm 101 bds 185
" James J mgr 87 Dorrance h at Edgewood
" Jeremiah watchman h 293 Pearl
" John (U S A)
" John (U S N) bds 322 Dudley
" John F carpenter bds 189 Dexter
" John H opr W U T Co h 16 Schofield
" John H police station 3 h 98 John
" John J chauffeur bds 254 Tockwotton
" John J foreman h 185 Pleasant
" John J police station 4 h 410 Orms
" John P clerk 19 Eddy h 11 Ashton
" John W telegrapher W U T Co h 51 Fremont
" Joseph V silversmith bds 15 Quaid
" Lena V clerk 342 Westminster b 815 Potter's av
" Mary widow Patrick h 312 Douglas av
" Mary widow William J h 65 Bishop
" Mary A jeweler bds 636 Cranston
" Michael foreman Franklin Process Co h at Pawtuxet
" Michael J tailor bds 11 Plenty
" Michael E, B & S b 203 Douglas av
" Morgan P laborer h 254 Tockwotton
" Morgan P jr clerk 62 Weybosset b 254 Tockwotton
" Nora h 173 Manton av
" Patrick (U S A) bds 457 Benefit
" Patrick H police station 1 h 667 Hope
" Robert police station 1 h 172 Bellevue av
" Robert T conductor h 665 Prairie av
" Thomas motorman h 702 Potter's av
" Timothy E carpenter h 636 Cranston
" Timothy P carpenter bds 636 Cranston
" William A, B & S h 199 Orms
" William H credit mgr 274 Weybosset h 148 Prairie av
" William L trainman h 27 Brighton
" William T electroplater h 1165 Eddy
" see SHEAHAN [stone
Sheer Joseph clerk 272 Westminster b 248 Black-
" Morris tailor h 423 Huntington av
Sheeran Howard J woodworker h 19 Merrill
" Lloyd asst janitor Journal bds 19 Merrill
SHEERIN see SHERIN [Portland
Sheern Jennie A bookkeeper 144 Westminster h 23
" John F (John F Sheern Co) 171 Broad h do
SHEERN J F CO undertakers 171 Broad—See page 1263
Sheffer H Alfred clerk h 431 Pine
Sheffers Annie widow Jacob h 6 Bernon
" Edward machinist h 1122 Westminster
" Edward N clerk bds 6 Bernon
" Harold E (U S N) bds 6 Bernon
" Philip (U S N) bds 6 Bernon
Sheffield George StJ h 132 Taber av
" George W loomfixer h 47 Stella
" Grace B clerk 244 Westminster b 86 Tobey
" Howard lawyer 1104 Turk's Head bldg h at Edgewood
" James W machinist h 268 Orms
" Sanford S student rms 54 College
Sheffries Israel laborer h 48½ Goddard

Shehan Edmund L (U S A) bds 47 Alverson av
" John H woolsorter h 47 Alverson av
" Thomas E (U S A) bds 47 Alverson av
Shehirian Margaret widow h 28 Wayne
Sheidow Ada L h 10 Plain
Sheil Mary A nurse bds 8 Rhode Island av
Shein Abraham J bottler h 43 Carrington av
" Edward liquors h 63 Mt Hope av
" Howard clerk 54 Exchange b at Edgewood
" Irving L clerk 156 Charles b 109 State
" Jacob A men's furnishings 156 Charles h 109 State
" Joseph pedler h 21A Camp
" see SHINE
Sheiner Harry pedler h 251 Willard av
" Jacob upholsterer bds 139 Pratt
" Noah teacher violin h 119 Pratt
" Samuel grocer 302 Eddy bds 119 Pratt
Sheldon Ada clerk 309 Westminster b 410 Friendship
" Alice L nurse bds 62 Jackson
" Anna L clerk bds 28 Camp
" Arthur N (F P Sheldon & Son) 1009 Hospital Trust bldg h 21 Wesleyan av [ney
" Arthur V bookkeeper Ind Trust Co b 82 Maw-
" Charles porter 342 Westminster b 129 Messer
" Charles E carpenter h 42 Parsonage
" Charles H died
" Charles T road foreman of engines 311 Union station rms 128 Broadway
" Clara M Mrs h 34 Paterson [Auburn
" Clayton D bookkeeper Ind Trust Co bds at
" Cora B widow Frank h 702 N Main
" David L Mrs h 410 Friendship
" Doty E foreman h 33 Broadway
" Edward P accountant 17 Custom House st h 45 George
" Ella A widow Charles H h 180 Bowen
" Frank (U S N) bds 410 Friendship
" Frank Lawrence 1009 Hospital Trust bldg h 47 Harvard av [ney
" Franklin foreman 472 Potter's av h 82 Maw-
" F P & Son (Arthur N) engineers and architects 1008–1012 Hospital Trust bldg
" Gilbert (Stone, Carpenter & Sheldon) architect 49 Westminster rm 802 h 175 Lloyd av
" Grace h 839 Broad
" Harriet L Miss bds 111 S Angell
" Harriet S widow Charles M h 1158 Westminster
" Helen S bds 1158 Westminster [1353 do
" Henry A news stand 1355 Westminster bds
" Herbert H (U S A) h 702 N Main
" Hiram engineer h 19 Lockwood
" Irene A widow George b 20 Smithfield av
" Jeremiah C h 24 Whitmarsh
" John salesman h 125 Calverley
" John B supervisor bridges 410 Union station h at Arlington [ley
" Josephine E waitress 341 Canal h 125 Calver-
" Leland S grocer 882 Broad h 151 Gallup
" Lena D teacher Almy-st school b 25 Division
" Loren S, Hope Pumping Station h 28 Camp
" Marion A saleswoman 217 Westminster b at Edgewood
" Marshall H clerk 230 Weybosset bds at Pawt
" Mary E widow Frank P h 47 Harvard av
" Mary E widow bds St Elisabeth's Home
" Rebecca O h 8 Stimson av [201 Clifford
" Robert watchman State normal school bds
" Rowena nurse R I Hospital bds do
" Sidney A wholesale meat h 408 Cranston
" Susan R widow Walter L h 18 Burgess
" Thomas A janitor R I School of Design h 125 Calverley
" Walter G (Stone, Carpenter & Sheldon) architect 49 Westminster rm 802 h 173 Lloyd av
" Walter P (U S A) bds 173 Lloyd av
" William E rubberworker h 76 Warren
" William J h 169 Carpenter
" William R clerk 353 Westminster h at Edgewood
" William S conductor bds 13 Portland
Shellenberger Harry H optometrist 29 Aborn h 198 Webster av
Shelley Burton, B & S bds 37 Violet
" Chester R (U S N) bds 8 Bogman
" Henry F loomfixer h 29 Steuben
" Martin rem to Brooklyn N Y
" Thomas driver rms 13 James
" Walter H laborer bds 8 Bogman
Shelmerdine Ernest (U S A) bds 118 Peace
" William revenue accountant 112 Union h 278 Union av
Shelton Clara M widow Elijah E h 84 Paterson
" George (Buchanan & Shelton) 224 S Main bds 115 Sorrento [h 54 Hudson
Sheltra George A real estate 305 Ind Trust bldg
" Henrietta M bds 54 Hudson
Shenhan Aram polisher h 16 Mulberry
Shenkle Albert P com trav h 665 Public
Shenkman Jonas laborer bds 72 Gay
Shennessy Frederick J bookkeeper 217 Washington h at E Providence
Shepard Annie W widow h 309 Bucklin
" Bernice M clerk B & S bds 309 Bucklin
" Bert clerk bds 38 Bridgham
" Charles C meatcutter 1890 Westminster h 127 Laban [at Auburn
" Clinton E clerk 131 Washington rm 408 bds
" Company automobile service 77 Willow
" Company department store 251 to 273 Westminster
" Edward J laborer h 45 Camp
" Egbert B sec (A Lorsch & Co) 131 Washington rm 408 h 63 Orchard
" Elizabeth J matron Union station h 45 Camp
" Everett S meatcutter 380 Westminster
" George G scale inspector 105 Union station h 101 Corinth
" Gordon E machinist h 107 Rutherglen av
" Harry H died Dec 2 1918
" Harry H Mrs h 147 Prospect
" Henry P painter bds 7 Dunford
" Horace E clerk h 58 Merino
" James G diesinker h 85 South
" John laborer h 29 Bark
" John mechanic bds 38 Bridgham
" John jr pres and treas Shepard Company 251–273 Westminster h 19 Charles Field
" Joseph L clerk h 7 Arnold
" Joshua W painter h 7 Dunford
" J Ira (U S A) bds 147 Prospect
" Kate Mrs h 36 Sears av
" Laura F, Home for Aged Women
" Leo percher h 107 Alverson av
" Louisa Mrs h 88 Sassafras
" L E h 142 Humboldt av
" Max pedler h 19 Goddard
" Robert F 263 Westminster h 332 Benefit
" Robert M machinist h 33 Benedict
" Roscoe N (U S A) bds 309 Bucklin
" Samuel pedler h 3 Alpin ct
" Sarah nurse in France
" Sarah F h 14 Halton [at Bristol
" Sophia steno 26 Custom House st rm 18 bds
" Thomas F laborer h 45 Camp
" Welcome L machinist h 86 Sassafras
" William overseer h 205 Eastwood av
" William teamster h 26 Garrison
" William B ostopath 146 Westminster rm 401 h at Wickford
" see SHEPHERD and SHEPPARD [67 Barrows
Shepardson Della K widow, VanRensellaer O h
" Elbridge L patent medicines 94 Jonathan h do
" Ernest E E conductor bds 67 Barrows
" Harry W jeweler h 132 Benefit
Shepart Tille painter rms 41 Claverick
Shephard Robert A died [versity av
Shepherd Annie F widow Edward H h 22 Uni-
" Edward H died Jan 5 1919
" Forrest asst solicitor 301 Union st bds 123 Waterman
" Leland H mgr 60 Broadway
" Mark B & S h 520 Manton av
" see SHEPARD and SHEPPARD
Sheple Elbert J clerk Crown Hotel h at Bristol
Shepley George L pres Starkweather & Shepley Inc ins 17 Custon House st h 296 Benefit
" George W laborer h 381 Charles
" James died
" Winifred B Mrs bds 39 Pitman
" see SHAPLEY [38 Congdon
Sheppard Alice R teacher Classical High school b
" Byron H architect 310 Blackstone boul h do
" Luther L mgr (Boston) h 208 California av
" Margaret T widow Patrick h 19 Dingley ct
" Thomas H machinist h 20 Mulberry
" see SHEPARD and SHEPHERD
Sheptowitch Bessie saleswoman b 76 Douglas av
" Esther bds 76 Douglas av
" Minnie bookkeeper 184 Mathewson bds 76 Douglas av
" Rebecca widow Louis h 76 Douglas av
SHERAN see SHERIN
Sherber John coppersmith rms 74 Elm
Sherbrook The 103 Broadway
Sherburne Albert W clerk 380 Westminster bds 403 Prairie av

Sherburne
" Cora E widow Frank W bds 403 Prairie av
" Howard E h 191 Sherburne
" Louis A jeweler h 26 Balcom
" Mary J steno bds 56 Camp
" Rose C steno bds 56 Camp
Sheren Albert boilermaker h 25 Diamond
" Nathan tailor 96 Mathewson rm 207 h 132 Willard av
Sherer Annie E widow Edward H h 73 Glenham
" Edna F steno 511 Howard bldg bds 73 Glenham [73 Glenham
" Rodney C asst sec Chamber of Commerce bds
Sheridan Agnes clerk 20 Arcade bds 52 Nichols
" Albert hoseman Engine 16 h 114 Grand View
" Annie M steno 401 Grosvenor bldg bds 242 Morris av
" Edmund L clerk bds 242 Morris av
" Felix laborer h 55 Trask
" Frederick A driver h 71 Berkley
" George T pres P & A Linton Co 86 Page h 1040 Broad
" Irene phone opr bds 153 Wendell
" James jeweler bds 180 Lockwood
" James laborer h 52 Nichols
" James E (Johnson, Sheridan & Co) 50 Exchange pl h 242 Morris av
" John E (U S A) bds 52 Nichols
" John J laborer h 338 Academy av
" John J laborer h 146 Regent av
" John J laborer bds 180 Lockwood
" John J student bds 242 Morris av
" Nicholas P rms 206 Broad
" John T F mgr 376 Weybosset h 44 Burnside
" Joseph E rem to Newport
" Josephine knitter bds 11 Providence
" Julia M teacher Veazie-st grammar school bds 6 Taylor
" Mary widow Bartholomew h 44 Burnside
" Mary widow James h 180 Lockwood
" Mary J Mrs rms 28 Alfred
" May A buyer 263 Westminster h 255 Brook
" May C clerk 112 Union bds 46 Jaskins
" Patrick F motorman bds 687 Public
" Patrick T watchman h 14 Mulberry [av
" Richard J clerk 50 Exchange pl b 242 Morris
" Robert mgr h 99 Lowell av
" Rose A widow Bartholomew h 46 Haskins
" Royal F (U S A) bds 1040 Broad
" Sarah E Miss h 232 Manton av
" Stephen J teamster bds 6 Taylor
" Thomas A chauffeur 70 S Main h 16 York
" Thomas J sergt police station 3 h 125 Prairie av
" Thomas S clerk 180 Westminster h 6 Taylor
" Thomas S salesman 50 Exchange pl bds 242 Morris av
" William A laborer bds 338 Academy av
" & Daneker (J Lee Daneker) wool and noils 97 Canal
Sherlock Agnes B widow John sr rem to Arlington
" Dominick A laborer h 10 Moultrie court
" Dominick M clerk 1902 Westminster bds 17½ Perry
" James F molder h 170 Wallace
" James H watchman h 1 Doyle av
" James H jr foreman bds 1 Doyle av
" John repairer bds 167 Oak
" John jr rem to Arlington
" John F E carriet P O bds at Pawtucket
" J Henry clerk 195 Weybosset bds 170 Wallace
" Martin, Gorham's bds 90 Moore
" Michael laborer bds 167 Oak
" Patrick operative bds 167 Oak
" Peter J janitor h 17½ Perry
" Vivian M assorter bds 1 Doyle av
Sherman Adelaide rms 235 Broadway
" Albert motorman rms 212 Harrison
" Albert L stonesetter h 8 Grove
" Albert V W salesman 100 Fountain rm 205 h at Hartford Conn
" Alfred N chauffeur h 125 Pitman
" Alonzo wool sorter h 54 Federal
" Alson driver bds 233 Lockwood [av
" Anna E widow Thomas S h 190 Massachusetts
" Annie C widow William T h 24 Rutland
" Annie E Mrs nurse bds 257 Bucklin
" Arthur E paint mixer h 562 Dexter
" Arthur L clerk 292 Westminster h 86 Holden
" B Frank inspector bds 1175 Elmwood av
" Carlton H (U S A) bds 4 Sawyer
" Charles E h 61 Sampson av
" Charles E carpenter h 63 Bogman
" Charles H motorman h 163 Summit av
" Clarence A B died

Sherman
" Clarinda Mrs sub teacher h 41 Ashmont
" Clyde C shipper R I Tool Co h at E Prov
" C Elmer inspector h 41 Ashmont
" Daniel clerk h r 138 Bridgham
" David P iceman h 57 Alverson av
" Duff F h The Minden suite 64
" Edward C public accountant 218 Howard bldg h 29 Belmont av
" Edwin F (John F Street & Co) cotton yarns 12 S Water h 64 Elm Grove av [h do
" Elizabeth F nurses' directory 60 Charles Field
" Ellery W loco fireman bds 28 Violet
" Elmer G auto repairer h 126 Bridgham
" Etta C widow William H bds 118 Daboll
" Eva jewelry bds 130 Orms
" Frank asst foreman h 89 Greenwich
" Frank E painter bds 510 Pine
" Frank G salesman 212 Westminster bds 89 Greenwich
" Frank G clerk bds 5 Dryden lane
" Frank I real estate 513 Ind Trust bldg h 34 Gilmore
" Fred B h 34 Prairie av
" Fred R salesman 68 W Exchange h 351 Broad
" Frederick H vice pres 264 Westminster h 477 Public
" George A (U S A) bds 34 Covell
" George E milkdealer h 15 Stamford av
" George H foreman Gorham's h 80 Lenox av
" George M burnisher h 159 Rutherglen av
" George P overseer h 620 Potter's av
" George W toolmaker h 94 Linden
" Gladys rem to Woonsocket [Manning
" Grace E steno 901 Grosvenor bldg bds 121 E
" Harold G druggist h 597 Public
" Harold S, Gorham's h 76 Ashmont
" Harold T plumber bds 704 Public
" Harriet, B & S bds 75 Wilson
" Harry baker h 111 Lippitt
" Harry pedler h 63½ Staniford
" Harry tailor h 11 Cherry
" Harry H foreman bds 65 Franklin
" Hattie Mrs roominghouse 233 Friendship
" Hattie widow Clarence A B h 75 Wilson
" Helen G rem to New Jesery
" Henry died April 24 1918 [Oaklawn
" Henry C jr ins agt 1006 Turk's Head bldg h at
" Herbert A clerk bds 43 Atlantic av
" Herbert E civil engineer City Hall h 8 Armington av
" Herbert L (U S A) h 163 Summit av
" Hilda Mrs h 657 Prairie av
" Howard supt Armory of Mounted Commands 1051 N Main rms do
" Howard B (U S A) bds 57 Alverson av
" Howard E teacher of manual training Killingly st Special school bds at Centerdale
" Howard N sec 264 Westminster h 252 Potter's av [Swansea
" Irene bookkeeper 184 Kingsley av bds at
" Isabelle widow bds 115 Moore
" Isidore A widow William h 25 Almy
" Israel tailor bds 286 Plain
" James G S mgr 41 Stewart bds do
" James L S rms 41 Stewart
" Job W h 5 Dryden lane
" John F laborer bds 19 Groton
" John R died Sept 21 1918
" John W clerk 47 Charles rms 206 Broad
" Joseph (asst treas) rem to New Jersey
" Joseph clerk 36 Pine bds 206 Gano
" Josephine F steno 201 Grosvenor bldg bds 233 Lockwood
" Julia E h 35 Vernon [Oxford
" J Arnold messenger Union Trust Co h 319
" Laura R teacher Classical High school
" Leah clerk 1890 Westminster
" Leander E foreman 21 Stevens h 19 Inkerman
" Levina E Mrs h 319 Pine
" Lewis E carpenter h 219 Bellevue av
" Linwood P h 73 Hudson [Mass
" Louis janitor Ind Trust bldg h at Seekonk
" Louis G machinist bds 214 Thurbers av
" Manuel (R I Paper Stock Co) 432 Eddy h 72 Comstock av [h 46 N Court
" Margaret Mrs bath matron Benefit-st school
" Margaret E sec 301 Butler av b 79 Oriole av
" Marian E steno bds 257 Bucklin
" Martha F widow Reuben h 91 Trask
" Mary clerk bds 286 Plain
" Mary A widow Thomas S bds 47 Alverson av
" Mary W L widow William R h 6 Hawthorne
" Matilda widow George W bds 86 Dana
" Max M student bds 11 Cherry

Sherman
" Milton O (U S A) bds 477 Public
" Morris M carpenter h 67 Pekin
" Nellie Mrs h 92 Cranston [Barrington
" Oscar T teller R I Hospital Trust Co h at W
" Otis A conductor h 68 Taylor
" Ralph W overseer h 74 Anthony
" Rebecca steno 15 Snow bds 72 Comstock av
" Robert driver rms 52 Broadway
" Roger died
" Rosa widow William J h 206 Gano
" Rose jewelry bds 130 Orms
" Roxanna O widow William W bds 24 Gallup
" Ruth A widow George H bds 372 Pine
" Ruth C asst bookkeeper 26 W Exchange bds 393 Plainfield
" Sarah widow Henry h 286 Plain
" Sam carpenter h 1 Printery
" Samuel driver h 111 Howell
" Samuel (U S A) bds 72 Comstock av
" Samuel M clerk h 60 Pitman
" Sarah widow Harris h 130 Orms
" Service Inc industrial conciliators 440 Grosvenor bldg [Lincoln
" Sidney A teacher English High school h at
" Simon variety 616 Broad h 345 Willard av
" Sophia A trustee of Frank W Matteson R H I Goddard jr and Lawrence L Gillespie 50 South Main
" Sophie A widow John R bds 176 Linwood av
" Stowell B optometrist 69 Dorrance h 147 Lorimer av
" Thomas S carpenter Texas Co h at Warwick
" Virginia Z steno 68 Eddy bds 60 W Friendship
" Walter janitor rms 32 Landor
" Walter E filecutter bds 235 Indiana av
" Walter H printer rms 285 Washington
" Walter N (Prov Plate & Window Glass Co) 154 Fountain h 176 Vermont av
" Wanton T salesman h 78 Hudson
" Warren C photographer 661 Westminster rm 21 h 248 Potter's av
" William B certified public accountant 218 Howard bldg h at New Bedford Mass
" William B, Pratt Fastener Mfg Co 98 Point h 45 Elmwood av
" William E engineer 775 Eddy h at Lakewood
" William G conductor bds 85 Elmdale av
" William H foreman h 836 Plainfield
" William H janitor h 568 Potter's av
" William H A emery worker bds 206 Gano
" William M estimator 1153 Westminster h 196 Althea
" William R Mrs bds 19 Groton
" William S salesman 330 Westminster h 25 Gilmore
" William T supt D & W Fuse Co h at Auburn
" Zoheth W asst office mgr 36 Burgess h 400 Morris av
Sherry Amanda G nurse bds 70 Lancaster
" Annie housekeeper 268½ Point
" Bernard F jeweler h 120 Douglas av
" Bridget bds 121 Power
" Bridget A baker 814 Potter's av h 816 do
" James operative h 45 Calais
" Jennie cashier 479 Westminster bds 105 Ives
" Johanna widow James died July 30 1918
" John J teamster h 172 Globe
" Margaret Mrs h 105 Ives
" Mary widow Michael h 106 Elm
" Mary A bds 626 Potter's av
" Michael bartender 359 Atwell's av
" Owen baker 380 Westminster h 176 Gallup
" Owen laborer h 29 Frank
Sherson James A collector 802 Turk's Head bldg bds at E Providence
" James W carpenter h 72 Harlam
Sherwin Cecelia rem to New York city
" Cecelia nurse R I Hospital bds do [tuxet
" Edward J foreman 355 Harris av h at Pawtucket
" John pedler h 43½ Howell
" Leroy M draftsman B & S rms 160 Broad
" Michael rem to New York city
Sherwood Alfred conductor h 352 Sayles
" Alfred M h 429 Fountain
" Arthur G opr h 76 Pocasset av
" Benjamin A Rev h 324 Laurel Hill av
" David F investment 829 Industrial Trust bldg h at Edgewood
" Ernest foreman Gorham Mfg Co h at Cranston
" Grace M reference librarian State Library bds 324 Laurel Hill av
" Herbert M lawyer 1511 Turk's Head bldg bds at Edgewood

Sherwood
" Ice Co 373 Reservoir av [wood
" Mildred E steno 86 Mathewson bds at Lake-
" William E electrician 906 Turk's Head bldg
Shetsberg Isi window cleaner h 25 Staniford
Shewchook Andrew laborer h 3 Boulston lane
Shiani Lorenzo laborer h 137 Grove
Shidler William I district mgr Magasine Service Co 87 Weybosset rm 45 h 169 Carpenter
Shields Alice clerk 1890 Westminster
" Alice widow William bds 42 Rankin av
" Alice G jeweler bds 275 Waldo
" Annie widow William h 31 Newark
" Bertha jeweler bds 275 Waldo
" Elizabeth bds 107 Magnolia
" Elizabeth A widow John h 245 Amherst
" James paver h 168 Veazie [burn
" James A lawyer 310 Grosvenor bldg h at Au-
" John J driver 3 Friendship h 106 Houston
" John J driver h 182½ Somerset
" John J driver bds 177 Crary
" Joseph clerk 380 Westminster
" Joseph H laborer bds 275 Waldo [man
" Joseph H liquors 189 Douglas av h 18 Inker-
" Josephine clerk bds 184 Point
" Julia widow John h 184 Point
" Lewis E pastor Second Presbyterian church Harris av h 12 Bainbridge av
" Martin J h 18 Geneva
" Mary J widow Edward F bds 251 Adelaide av
" Michael engineer B & S h 91 Wisdom av
" Michael P folder h 767 Atwells av
" Owen M bds 177 Crary
" Patrick gardener h 275 Waldo
" Patrick laborer h 177 Crary [Pawt
" Pauline steno 901 Grosvenor bldg bds at
" Peter (U S N) h 107 Beacon av
" Philip laborer bds 667 Atwells av
" Ralph A forester h 39 Glendale av
" William J clerk bds 275 Waldo
Shierson Ellen Mrs h 183 Branch av
" Emma widow George bds 82 Flora
" George laborer bds 957 N Main [modore
" Madalyn bookkeeper 137 Broad bds 49 Com-
" William J operative h 49 Commodore
Shievitz Abraham polisher h 2 Church
Shiff Samuel bds 21 Robinson
Shillam Rose A widow Wilson h 536 Valley
Shilo Ignatz h 32 Ormsbee av [at Arlington
Shindler Shandelle steno 635 Ind Trust bldg bds
Shine Catherine operative bds 159 Lippitt
" Charles L (U S N) bds 61 Providence
" Clara dressmaker bds 1097 N Main
" Helen M steno 57 Eddy rm 706 bds 61 Providence
" Irene phone opr bds 61 Providence
" James bds 58 Harrison
" James (119 Aborn) died Oct 15 1918
" John driver h 396 Knight
" John J painter bds 159 Lippitt
" John T laborer rms 22 College
" Joseph teamster h rear 32 Douglas av
" J Frank machinist bds 61 Providence
" Margaret h 131 Transit
" Margaret (246 Globe) died Dec 25 1918
" Mary jeweler bds 1097 N Main
" Mary J Mrs died Dec 25 1918
" Michael mason h 159 Lippitt
" M Madeline stonesetter bds 61 Providence
" Philip C cabinetmaker bds 61 Providence
" Philip F carpenter h 61 Providence
" Rosanna widow Michael h 1097 N Main
" Rose P h 131 Transit
" Thomas F gardener h 160 Howell
" William H liquors 346 S Main h 76 John
" William H jr (U S N) bds 76 John
" William J painter bds 159 Lippitt
" Winifred bds 246 Globe
" see SHEIN
Shiner Club The 685 Atwells av
" Max upholsterer h 27 Plenty
" see SHEINER
Shinn Joseph C clerk 31 Dorrance h at Cranston
Shinnick Florence steno bds 423 Public
" Lena nurse R I Hospital bds do
" Mary widow Henry h 647 Harris av
" Patrick J, B & S h 423 Public
Shinowski Alexander, B & S h 163 Julian
Ship Harry, Gorham's bds 631 Huntington av
Shipman T Harris physician 283 Benefit h do
Shippee Addie widow Edgar H h 8 Pelham
" Allen E chem engineer h 16 Ogden
" Arthur L foreman Am Railway Ex h at Edgewood

Shippee
" Caroline Mrs rms 11 Greene
" Charles E died May 27 1918
" Charles H engineer Engine 12 h 206 Smith
" Charles H jr engineer, Gorham's h 25 Wildwood av
" Earl R teamster 73 Dyer h 479 Washington
" Edith B supt of nurses 16 Bridgham h do
" Edward F teamster 1680 Westminster h 1684 do
" Ernest R clerk Bradstreet's h at Pawtucket
" Eva Mrs roominghouse 281 Pine
" E (U S A)
" Fred A mgr 373 Reservoir av h at N Prov
" George W died Feb 5 1918 [Hope
" Harold R investigator 4 State House h 535
" Henry bds 42 N Court
" Isaac A ins mgr h 220 Dudley
" I A Mrs vocal teacher 509 Westminster rm 57
" Joseph A carpenter bds 7 Ringgold
" Lloyd F routeman Amer Railway Ex bds at N Prov
" Louis V engineer bds 44 Warren
" Lucie A Mrs h 37 Davis [Lloyd av
" Lydia A teacher Julian-st school bds 68
" Minnie H asst factory inspector 306 State House h at Fiskeville
" Newell C (U S N) bds 96 Ralph
" Norman W clerk h 53 Wood
" Walter A bds 174 Rhodes
Shirian Paul G grocer 372 S Min h 11 Sheldon
Shirley Albert E silversmith h 92 Alger av
" Alfred J salesman h 110 Rutherglen av
" Edith C Mrs bookkeeper 70 Franklin
" Florence typest 23 Acorn bds 181 Melrose
" Frank H died July 27 1918
" Frederick C bronseworker h 90 Alger av
" George silversmith h 37 Nebraska
" George F salesman D & W Fuse Co h at Eden Park
" Hannah E widow Frank H h 26 Elma
" Harold T jeweler bds 54 Saywer
" Harry foreman 95 Pine h 28 Carolina av
" John bds 38 Brighton
" John A silversmith h 181 Melrose
" Leo R silverfinisher bds 23 Mechanic av
" Mabel Mrs saleswoman 350 Westminster h at Edgewood
" Maria J widow Stiles E h 23 Mechanic av
" Marion M clerk city auditor's office City Hall bds 181 Melrose
" Orlando T chef bds 227 Friendship
" Thomas silversmith h 1166 Elmwood av
" William E cabinetmaker bds 54 Sawyer
" William T silversmith h 54 Sawyer
Shishmanian Harry clerk 291 Westminster rms 1140 do
Shlachtman Samuel clerk b 170 Somerset [do
Shnoper Isaac capmaker 119 Chalkstone av h 121
SHOCH see SCHOCH [Longmeadow
Shocker Paul stonesetter 268 Weybosset rm 8 h at
Shocket Harry tailor h 66 Lippitt
Shoemaker Bessie A nurse Prov City Hospital bds do [177 Laban
Shoesmith Henry E overseer Riverside Mills h
" Willie carpenter h 201 Althea
Shogren Allen Mrs h 18 Evergreen
" John, B & S h r 108 Robinson
Shoham Abraham I, Hebrew teacher h 107 Pratt
Shoholm Oscar E carpenter rms 40 Oldham
Sholes Clara W widow Samuel H bds 183 Pearl
" Cora bds 204 Bellevue av
" Frank A machinist h 9 Woodbine
" Henry W jeweler h 183 Pearl [wood av
" Willard A moving picture opr h 1111 Elm-
" see also SCHOALES
Shone Max fruit pedler h 42 Orms
Shonfild Max pedler h 287½ Willard av [av
Shor David liquors 308 N Main h 25 Carrington
" David machinist rms 38 N Court
Shore Abraham pedler bds 9 Camden av
" Annie widow Fred A h 81 Greenwich
" David C engineer State Home & School b do
" David L clerk h 96 Lippitt
" George jeweler rms 911 Westminster
" George H (Potter & Shore) 17 Richmond bds at Edgewood
" Jessie P steno 45 Waiso bds 81 Greenwich
" Max grocer 404 Benefit and 881 N Main h 175 Potter's av
" Max pedler h 192 Jewett
" Max pedler h 70 Bishop [av
" Morris fruit 191 Westminster h 237 Oakland

Shore
" Samuel h 25 South Court [court
" William clerk 191 Westminster h 25 South
" see SHAW
Shoren Arthur T operative bds 23 Camden av
" Hulda J widow Oscar A h 23 Camden av
Shorey A Maurice chauffeur 37 Canal h 259 California av
Short Ann Mrs h 40 Appleton
" Ann widow Bernard bds 86 Lydia
" Arthur died March 2 1918
" Arthur F sec and asst treas Prov Gas Co 7th floor Turk's Head bldg h at Edgewood
" Bessie clerk 1065 Westminster bds 45 Parade
" Catherine L widow Willard A bds 347 Pine
" Charles D salesman 50 Fountain h 28 Sawyer
" Edward B laborer h 86 Lydia
" E Genevieve dept mgr 17 Custom House st b 110 Governor
" Francis A auto repairer h 37 Steuben
" Frank (U S A) h 35 Blundell
" Howell C clerk 35 Oxford h 289 Ohio av
" James laborer h 40 Appleton
" James L foreman D & W Fuse Co h at Auburn
" Jeanie S clerk 17 Cranston bds at Oak Lawn
" Jennie widow Arthur h 43 Pope
" John laborer h 14 Bryant
" Joseph laborer h 40 Appleton
" Louis D carpenter h 110 Governor
" Mabel L teacher bds 110 Governor
" Robert baker 17 Cranston h at Oak Lawn
Shortell Helen C bookkeeper bds 35 Hanover
" Mary Mrs h 35 Hanover
" M Louise sec 42 Pine bds 35 Hanover
Shorter Annie widow bds 416 Washington
Shortle Thomas com trav 60 Broadway
Shortley Lucy J Mrs bds 89 Wesleyan av
" Ulric H compositor Journal h 69 Glenham
Shortman Robert weaver h 41 Shiloh
" R Richard spinner h 41 Longblock
Shorts Milton stevedore h 23 Arnold
" M laborer h 485 N Main
Shove Herbert M clerk 17 Custom House st h 103 Medway [Eddy
Shovelton Harold cashier 223 Canal bds 1063
Shover A Henry driver h 77 Osborn
Shrauder Charles D bds 55 Plenty
Shread Emma enameler bds 145 Sayles
" Harry machinist bds 145 Sayles
" Herbert H toolmaker h 46 Ashmont
" Joseph laborer h 145 Sayles
Shreve Andrew D gen building foreman 410 Union Station h at Edgewood
SHRIBER see SCHREIBER
Shrogowits Goldie clerk bds 200 Blackstone
" Samuel cashier bds 200 Blackstone
Shropshire Edward foreman h 1124 Eddy
" Lillian L steno B & S bds 1124 Eddy
Shubert Majestic Theatre, Washington, Aborn and Empire
Shubrick Florence L bookkeeper 392 Pine
" Marion H (U S N) bds 392 Pine
Shufeldt Julia hairdresser rms 59 Common
Shugrue Charles J clerk bds 98 Tobey
" James clerk 464 Wickenden
" John fireman h 181 Burnside
" Martin J lecturer B U h at Cambridge Mass
" Mary nurse R I Hospital bds do
" Michael E fitter h 246 Amherst
Shukovsky Joseph machinist h 247 Jewett
Shukry Haffis Screw Co h 70 Pratt
SHULER see SCHOULER SCHUELER and SCHULER
Shulman Abraham student bds 2 Staniford
" Etta operator bds 2 Staniford
" Sarah clerk bds 2 Staniford
" Simon pedler h 2 Staniford
Shulmyer Millicent H widow Charles J h 8 Carr
Shults John P motorman bds 72 Pekin [iout
Shulze Emil J C supt Riverside Mills h at Conim-
" Mary S widow Henry h 563 Huntington av
Shuman Abraham shoe repairer 328 S Main h 11 Pratt [Willard av
" Albert photographer 123 Mathewson bds 283
" John (Shulman & Malkowski) h 4 Walling
" Max laborer h 283 Willard av
" Pauline widow Julius h 78 Whitmarsh
" & Malkowski (John Shuman and Stephen Malkowski) liquors 154 Charles
Shumhena Charles laborer h 29 Ambrose
Shumway Clarence V bds 224 Pearl
Shunskey Peter laborer h 19 Council
Shupp Carolina nurse R I Hospital bds do
" Jeanette M nurse 242 Broadwa [Benefit
Shurman Hyman fish market 402 N Main h 31

Shurrocks Alfred F architect bds 10 Elton
" Elizabeth H widow Thomas H bds 10 Elton
Shurtleff Arthur K clerk 209 Westminster rms 160 Smith
" Benjamin A machinist h 113 W Clifford
" Everett H operative bds 563 Branch av
" George M h 76 Rugby [tuxet
" Henry asst foreman 241 Harris av h at Paw-
" Herbert F overseer 166 Valley h 33 Helme
" Hubert jr (U S A) bds 33 Helme
" Jessie A nurse R I Hospital bds do
" Lafayette J (U S A) bds 76 Rugby [Rugby
" Lillian M steno 87 Weybosset rm 38 bds 76
" Marcus C com trav bds 117 Thayer
" Martha A rms 289 Bucklin
" Maurice L died May 1918
" Nellie J widow Eugene H bds 31 Danforth
" Raymond L machinist B & S h 261 Valley
" Walter C foreman h 285 Dudley [Whitney
" William E adjuster R I Co 100 Fountain h 30
Shurtliff George molder rms 322 Pine
" George G painter rms 54 Claverick
" Walter C shipping clerk h 33 Helme
Shusman Harry laboref h 2 Bullfinch ct
Shuttleworth Evelyn H bookkeeper 236 Meeting bds 93 Rutherglen av
" Herbert E foreman Kinsley av cor Sims av h 93 Rutherglen av
" Herbert R (U S N) bds 93 Rutherglen av
Shverha Mary widow John h 111 McDonough
Shwartz Samuel (Shwartz & Shore) h 21 Robinson
" & Shore grocers 851 N Main
Sibelski Joseph (U S N) h 97 Putnam
Siben Joseph filecutter h 54 Pekin
Sibert Samuel meter repairer h 28 Pearl
Sibiglio Flippo laborer h 490 Union av
Sibley Dudley R clerk 20 Market sq bds 1198 Westminster
" Edward F h 1198 Westminster [sq
" Edw F mgr Prov County Times 1 Olneyville
" Frederick S supt Bradstreet' agency 303 Ind Trust bldg h 259 Olney
" George K clerk 38 Wash bds at Lakewood
" John T engineer 409 Pine h 165 Broadway
" William H rem to N Windham Conn
Sicard Alfred J died July 31 1918
" Amable percher h 46 Capron
" Amable jr slashertender h 46 Capron
" Henri loomfixer bds 21 Sonoma ct
" Joseph, B & S h 72 Oregon
" Laura widow Alfred J bds 46 Capron
" Marie widow Pierre h 44 Chaffee
" Odile widow h 72 Oregon
" Philippe P machinist h 873 Atwells av
" Wilfred J mgr 346 Canal h 38½ Arch
" William B & S h 9 Powder Mill
Sicoli Giosafatte draftsman B & S bds 14 Kenwood [1 Proctor pl
Siddall Florice A clerk 802 Turk's Head bldg bds
SIDDALL GEORGE F & CO manufacturers and importers of chemicals, colors etc 149–153 Clarendon Auburn h 140 Arlington av —See page 1075
" Wilbur H rem to Montreal Canada
Sidebotham William H baker 85 Canton h 83 do
Sidebottom Pauline widow Walter J bds 123 Congress av
" Wilfred wholesale beef 267 Canal h 212 Sackett
Sidegreaves Henry apprentice B & S bds 401 Orms
" Joshua bds 401 Orms
" Margaret widow Joshua h 401 Orms
Sidel Philip clerk 21 Washington rm 8 bds 71 Potter's av
" Philip H trav salesman h 71 Potter's av
Sidelinger Alvah U machinist h 98 Merino
Sidell William rms 36 Atwells av
Sidelski Nathan watchman Amer Railway Ex b 35 Quaid
Sider Benjamin shoemaker h 33 Shawmut
Sidkowski Abraham (U S A) bds 42 Orms
" Israel L inspector h 42 Orms
" Sophie Mrs h 44 Camden av
Siebel Benjamin h 537 N Main
Siedsiek Dominick operative h 20 Judith
" John driver h 61 Florence
" Peter fileforger h 718 Atwells av
Sief Meyer jeweler h 43 Hawes
Siegal Abraham jeweler h 22 Robinson
" C Minnie bookkeeper 76 Dorrance rm 202 bds 61 Benefit
" Daniel waiter bds 155 Benefit
" Herman clerk bds 292½ Willard av [Benefit
" Hyman salesman 76 Dorrance rm 202 bds 61

Siegal
" Jacob laborer h 9 Robinson [Benefit
" Louis salesman 76 Dorrance rm 202 bds 61
" Max hardware 19 Washington and 198 Prairie av h 196 do [Benefit
" Pincus neckwear 76 Dorrance rm 202 h 61
" Rose jeweler bds 292½ Willard av
" Samuel junk h 292½ Willard av
Siegel Alice M bds 68 Daniel av
" Arthur C (U S A) bds 68 Daniel av
" Bernard grocer 51 Chalkstone av h 53 do
" Bertha L clerk bds 68 Daniel av
" Bessie widow Charles b 10 Goiemba lane
" Charles died March 22 1918
" Charles E h 68 Daniel av
" Clara milliner bds 112 Randall
" David pedler h 39 Lippitt
" Elisabeth Mrs h 11 N Davis [Daniel av
" Emma L steno 1208 Turk's Head bldg bds 68
" George (U S N) bds 22 Goddard
" Gertrude bookkeeper 400 Westminster bds 271 Swan [Goddard
" Gertrude R bookkeeper 254 N Main bds 22
" Harris confectionery 114 Randall h 112 do
" Harry tailor 462 Plainfield h 171 Somerset
" Hyman h 22 Goddard
" Louis, B & S bds 112 Randall
" Lucy bookkeeper 76 Dorrance bds 271 Swan
" Morris laborer bds 34 Goddard
" Morris pedler h 271 Swan
" Pauline widow C Edward h 68 Daniel av
" Pauline S clerk bds 68 Daniel av
" Rebecca steno bds 112 Randall
" Rose clerk 114 Randall bds 112 do
" Samuel tailor h 70 Woodbine [av
" Sarah clerk 244 Westminster b 51 Chalkstone
Sieverts Frederick engineer R R h 108 Eleventh
Sieweck Agnes M phone opr Am Railway Ex bds 103 Nashua
" Alice E typist 313 W Exchange b 103 Nashua
" Berthal F rem to Wyoming
" Berthal J lace weaver bds 103 Nashua
" Christine M housekeeper 103 Nashua
" Maria C lithographer (W C Hall Co) bds 103 Nashua
" William J tel opr bds 103 Nashua
Siewiczski Stefan weaver h 41 Putnam
Sigal Charles pedler h 16 Gay
" Ethel N bookkeeper 42 Peck bds 16 Gay
" Fred dry goods 752 Potter's av h 750 do
Signori Giovanne laborer h 65 Arthur av [av
" Pietro shoe repairer 203 Dean bds 133 Atwells
" Samuele rubberworker h 43 Ridge
" Santo laborer h 33 Meader
Signorini Girolanno h 23 Bond
Silberberg Augusta R clerk 20 Broad bds 64 Goddard [dard
" Hyman (Prov Fur Shop) 20 Broad h 64 God-
" Samuel (U S N) bds 64 Goddard
Silberman Isaac died Feb 2 1919
Silbert D F & Co flour 209 Industrial Trust bldg
" Edith widow bds 63 Chalkstone av
" Morris pedler h 63 Chalkstone av
Silcox Edward H clerk Manville Co Chamber of Commerce bldg bds 25 Loveday
" Frank W machinist bds 25 Loveday
" Jesse weaver h 25 Loveday
Silipigni Antonio laborer h 870 Veasie
" Carmelo widow Joseph h 49 Veasie
" Emily M h 49 Veasie
" Santo grocer 384 Richmond h 382 do
Silk Jacob salesman 236 N Main h 16 Dingley ct
Sills Jennie C nurse bds 205 Meeting
" Mary R Mrs cook h 205 Meeting
Silton Harry (U S N) bds 18 Star
Silva Anthony M helper h 305 Williams
" Anthony T chauffeur h 8 Upton av
" Antone clerk h 30 Transit
" Antone cook h 62 Gay
" Antone laborer h 260 Blackstone
" Antone laborer h 30 Brook
" Antone mason h 16 Governor
" Antone J grocer 56 Wickenden h 97 Transit
" Arthur expressman h 43 Governor
" Arturo laborer h 419 Benefit
" Aurore laborer h 90 Wickenden
" Cantano pool 74 Wickenden h 15 Williams
" Catherine widow Frank h 145 Hospital
" Charles E undertaker 444 Wickenden h 332 Williams
" Clarence carpenter h 162 Colfax
" Claudino S laborer h 25 E Transit
" Domenica Mrs h 38 Traverse
" Francisco S laborer h 91 Ives

Silva
" Frank bleacher h 8 Palmer
" Frank chemist bds 728 Broad
" Frank clerk h 1 Revere pl
" Frank deckhand bds 426 Benefit
" Frank laborer h 630 Wickenden
" Frank laborer h 25 E Transit
" Frank laborer h 178 Gano
" Frank laborer h r 137 Gano
" Frank laborer h 176 Ives
" Frank laborer h 33 E Transit
" Frank laborer h 4 Well
" Frank laborer bds 122 Brook
" Frank woodworker h 31 Trenton
" Frank C laborer h 66 Trenton
" Frank J restaurant 320 S Main h 148 Brook
" Frank J E supt 235 Eddy h at E Providence
" Frank K laborer bds 15 E Transit
" Frank M optician 334 Westminster rm 207 h at Edgewood
" Frank P grocer 77 Ives h r 598 Wickenden
" Frank S car repairer h 60 E Transit
" George L porter 13 Dyer bds 200 Transit
" Gerald B operative h 24 Sheldon
" Gregory laborer h 252 Richmond
" James laborer h 110 India
" James H (U S A) bds 200 Transit
" Jennie widow Manuel h 183 Ives
" John laborer h 46 Blanding
" John laborer h 60 E Transit
" John laborer h 63 Preston
" John porter h 56 E Transit
" John teamster 157 Gano
" John A teamster h 323 S Main
" John B h 129 Beacon av
" John E h 46 Armstrong av
" John M laborer h 56 E Transit
" John S porter Am Railway Ex h 28 Trenton
" Joseph (Guarantee Window Cleaning Co) 182 South Main h do
" Joseph fireman h 97 Ives
" Joseph helper h 25 E Transit
" Joseph laborer h 79 Trenton
" Joseph laborer h 40 Traverse
" Joseph laborer h 30 Transit
" Joseph laborer h 73 Transit
" Joseph laborer h 88 Pike
" Joseph laborer h 638 Wickenden
" Joseph laborer h 658 Wickenden
" Joseph laborer h rear 62 Wickenden
" Joseph laborer h r 333 Williams
" Joseph F (jeweler) rem to East Providence
" Joseph G carpenter bds 112 Tockwotton
" Joseph J restaurant 29 Bridge h 81 Transit
" Joseph S molder h 36 Schofield
" Joseph S platform man Am Railway Ex bds 28 Trenton [Transit
" Lawrence A chauffeur 3 Crawford bds 200
" Louis laborer h rear 630 Wickenden
" Louis R laborer bds 70 Trenton
" Manuel baker R I Hospital
" Manuel laborer h rear 328 Williams
" Manuel laborer h 50 Sheldon
" Manuel laborer h 414 N Main
" Manuel laborer h 444 N Main
" Manuel laborer h 44 Trenton
" Manuel laborer h r 66 Transit
" Manuel laborer h 65 Preston
" Manuel opr h 333 Wickenden
" Manuel porter Am Railway Ex bds at E Prov
" Manuel C laborer h 644 Wickenden
" Manuel C laborer h 66 Trenton
" Manuel E chauffeur h 33 E Transit
" Manuel G h 200 Transit
" Manuel M barber 90 Ives h 88 do
" Manuel V baker h 124 Sheldon
" Martin F helper h 351 Williams
" Mary Mrs h 68 E Transit
" Mary Mrs h 1855 Westminster
" Mary Mrs h 213 Ives
" Mary Mrs h 70 Wickenden
" Mary Mrs h 46 Wade
" Mary F widow Cipriano h 110 John
" Mathew laborer h 194 Ives
" Matthew clerk h 68 E Transit
" Peter laborer h 30 Brook
" Peter oyster opener h 38 Trav e
" Sarah E clerk Am Railway Ex bds 28 Trenton
" Silvano clerk h 41 E Transit
" Stephan laborer bds 145 Hospital
" Theresa C Mrs h 41 E Transit
" Thomas laborer h 331 Williams [cut
" Thomas F druggist 913 Eddy bds at Conimi-
" Urbano P laborer h 26 Armstrong av
" William driver h 63 Preston

Silvagio Domenico laborer h 52 Vinton
" Giovanni (U S A) bds 52 Vinton
" Giuseppe laborer h 7 Maynard
" Teresa widow Michael h 7 Maynard
Silveira Anthony E clerk bds 49 Governor
" Antonio dentist 511 Westminster rm 303 h 49 Governor
" Clara clerk bds 117 Tockwotton
" Joseph laborer h 38 Ann
" Mary widow Manuel F h 124 Sheldon
Silver Frank J chemist bds 728 Broad
" Joseph mgr (B & G Sheet Metal Co) 1107 Westminster h 30 Bernon
" Lake Cafe, F Ampopiano prop 585 Union av
" Lake Maccarone Mfg Co 299 Pocasset av
" Lake Pharmacy (F A Paparelli & Co) 279 Pocasset av
" Louis grocer 364 N Main h do
" Louis salesman 144 S Water h 4 Wheaton
" Michael operative h 38 Ambrose
" Morris junk bds 75 Lippitt [sit
Silvaria Joseph T baker 93 Weybosset h 8 E Tran-
Silverman Aaron died Oct 7 1918 [land
" Abraham clerk 196 Westminster bds 25 Port-
" Abraham jeweler bds 242 Prairie av
" Abraham machinist h 8 Jenckes [h do
" Abraham secondhand furniture 102 Charles
" Abraham H clerk 226 Thurbers av bds 207 Willard av
" Abraham S (U S A) h 20 Wheaton
" Annie opr bds 8 Jenckes
" Archibald (Silverman Bros) h 9 Mawney [av
" Bertha clerk 226 Thurbers av bds 297 Willard
" Bros (Charles and Archibald) mfg jewelers 226 Public [ct
" Cecilia bookkeeper 294 Charles bds 4 Bugbee
" Celia jeweler bds 242 Prairie av
" Charles (Silverman Bros) h 179 Wheeler av
" Charles junk h 14 Robinson
" Dora widow Harry bds 149 Douglas av
" Elizabeth variety 528 N Main h do
" Esther steno bds 588 N Main
" Esther widow Abner h 316 Willard av
" Fannie jeweler bds 316 Willard av
" Frank clerk 400 Westminster h at Auburn
" Fred ins agt bds 316 Willard av
" Fred mgr bds 12 Princeton av
" Fred E grocer bds 51 Anthony
" Fred R bds 42 Bogman
" George clerk 98 S Water h 33½ Benefit
" Gertrude bookkeeper 1107 Westminster bds 382 Public [av
" Harry bookkeeper 432 Eddy bds 297 Willard
" Harry cornicemaker h 74 Bogman
" Harry jeweler bds 242 Dudley
" Harry laborer bds 25 Bernon
" Harry pedler h 292 Willard av
" Harry pedler bds 160 Willard av
" Henry jeweler h 20 Wheaton
" Isaac (grocer) rem to Brooklyn N Y
" Isaac laborer h 242 Dudley
" Isaac tinsmith 48 Chalkstone av h 25 Bernon
" Isidor (U S A) bds 588 N Main
" Israel foreman 226 Public h 90 Althea
" Israel salesman bds 42 Bogman
" Jacob machinist rem to Ashville N C
" Jacob painter 297 N Main h do
" Jacob routeman Am Railway Ex
" Jake (U S N) bds 51 Anthony av [bee ct
" Jane steno 605 Union Trust bldg bds 4 Bug-
" Jennie jeweler bds 242 Prairie av
" John jeweler h 51 Anthony av
" John shipper 226 Public h 38 Pearl
" Joseph bds 588 N Main
" Joseph laborer bds 59½ Staniford
" Lillian E bookkeeper 385 Westminster rm 11 bds 25 Portland
" Louis newsdealer h 4 Bugbee ct
" Louis pedler h 70 Robinson [Public
" Louis shoe repairer 455 Richmond h 382
" Louis L h 46 Carrington av [burn
" Manuel optician 149 Westminster h at Au-
" Max clerk 244 Westminster h 25 Portland
" Max laborer h 277 Willard av
" Max pedler h 42 Bogman
" Max salesman bds 382 Public
" Mollie clerk 294 Thayer bds 64 Howell
" Molly clerk 166 Westminster bds 20 Wheaton
" Morris salesman 49 Washington rm 11 bds 42 Bogman
" Nathan laborer h 7 N Davis
" Nathan music teacher 25 Portland h do
" Peter pedler h 59½ Staniford
" Philip collector bds 242 Dudley
" Pincus metal dealer h 12 Princeton av

Silverman
" Rae steno 244 Weybosset bds 4 Bugbee ct
" Rebecca widow Abraham h 24 Mallett
" Rose bookkeeper bds 33½ Benefit
" Rose grocer 747 Cranston h 51 Anthony av
" Rose milliner bds 24 Mallett
" Rose steno 212 Union rm 505 bds 90 Althea
" Samuel h 160 Willard av [av
" Samuel grocer 226 Thurbers av h 297 Willard
" Samuel harnessmaker 85 Charles rms do
" Samuel jeweler bds 42 Bogman
" Samuel mgr 129 Weybosset bds 4 Bugbee ct
" Samuel I student bds 12 Princeton av [ton
" Sara R steno 232 Ind Trust bldg bds 20 Whea-
" Sarah opr bds 8 Jenckes
" Sigmund painter h 329 Public
" Simon jeweler h 343 Plain
" Simon junk bds 588 N Main
Silvernail LeRoy S auto repairer h 49 Ashmont
Silverstein Barney (U S N) bds 43 Shawmut
" Harry collector bds 43 Shawmut
" Hyman h 43 Shawmut
" Ira salesman 365 Canal bds 10 Jenckes
" Joseph dry goods 39 Mill h 18 Star
" Martin (U S A) bds 10 Jenckes
" Max distributor 5 College h 44 Oriola av
" Raphael news agent h 10 Doyle av
" Samuel grocer 10 Jenckes h do
Silvestri Anthony painter h 96 Yorkshire
" Antonio finisher h 31 Manhattan
" Antonio laborer h 18 Dole
" Augusto died Oct 24 1918
" Domenico bds 35 Sisson
" Domenico (U S A) bds 18 Republican
" Errico laborer h 14 Messenger
" Eugenio ironworker h 20 Job
" Francesco (U S A) bds 114 Federal
" Giovanne fileworker h 18 Republican
" John laborer h 41 E Transit
" Lorenzo laborer bds 27 Loveday
" Luigi laborer h 87 Grove
" Mariano (U S N) bds 114 Federal
" Michele carpenter h 35 Sisson
" Michele jeweler h 480 Branch av
" Nicole laborer h r 91 Gesler
" Nunzio laborer h 160 Prudence av
" Pietro laborer h 19 Piedmont
Silvestro Clemente laborer h 165 Cedar
" Domenico teamster h 71 Spruce
" Francesco pedler h 11 Marietta
" Giacomo pedler bds 11 Marietta
" Giuseppe fileworker h 17 Hewitt
Silvi Mariano agriculturist rms 77 Aborn
Silvia Freda widow Oscar bds 130½ Prairie av
" Joseph E clerk 707 Westminster h 1326 do
" Mariano laborer h 93 Brook
Silvio Falco fileworker h 40 Vinton
" Frank clerk h 75 Sutton
" Luigi laborer h 321 Atwells av
Sim see Simms and Sims
Simansky Louis (Globe Printing & Stationery Co) 132 South Main h 155 Camp
Simard Emma h 53 Ford
Simas Amanso laborer h r 59 Trenton
" Henry jeweler rms 1 Prince
" John jeweler bds 23 Governor
" Louis, B & S bds 227 Broadway
" Mary C h 23 Governor
Simcox James J jeweler h 12 Sumter
" Sadie h 231 Rhodes [Pawtucket
Sime Alice E steno 17 Exchange rm 303 bds at
Simellawits John laborer h 4 West Bleachery
Simeone Giacomo grocer 54 Spruce h rear 67 do
Simes Andrew G jeweler h 456 Prairie av
Simester Lillian L music teacher 19 Preston b do
" Mary F widow Henry h 19 Preston
Simione Antonio laborer h rear 130 Acorn
" Antonio, R R laborer h 33 Crout
" Francesco laborer h 45 Brayton av
" Fracstina clerk bds 25 Murphy
" Giovanne laborer h rear 19 Lily
" Giuseppe laborer bds 18 Swiss
" Giuseppe, R R laborer bds 33 Crout
" Guistina widow bds 25 Murphy
" Vittorio laborer h 17 Tiber [Salina
Simister Ethel M steno 164 Allen's av bds 61 S
" George rms 16 Cope
" John calico finisher h 61 Salina
Simkiewics John laborer h 28 Little
Simmonds Horace clerk 869 Westminster bds at Edgewood
" Nelson C clerk B & S h 48 Laura
" William M treas The Josiah Walsham Co metal ornaments 48 Dudley h at Edgewood
Simmons Adeline widow Henry h 126 Lippitt
" Albert N clerk 68 W Exchange h 60 John
" Alexander baker h 52 Lester
" Alice widow George bds 215 Rhodes
" Alice E widow Alverdo A died July 29 1918
" Annie Mrs nurse bds 95 Daboll
" Antone laborer h 61 Ives
" Arthur E burnisher h 488 Prairie av
" Braid Company, Dexter cor Ford
" Byron painter h 264 Admiral
" Charles B, B & S rms 146 Fountain
" Charles F foreman 59 Page h 26 W Friendship
" Charles F jeweler h 454 Pine
" Cyril B driver h 324 Admiral [wood
" Daisy R Mrs laundress R I Hospital h 4 Lock-
" Daniel E mgr 505 Prairie av h at Pawtuxet
" David L jeweler h 193 Point
" Earl D clerk Edgewood P O h 54 Reynolds av
" Edwin R hoseman hose 15 h 232 Williams
" Elisha A at Home for Aged Men and Aged Couples [Aged Couples
" Elisha A Mrs at Home for Aged Men and
" Ella Mrs bds 116 Power
" Emma A widow Abel H bds 7 Villa av
" Emma E widow Dexter bds 54 Reynolds av
" Everett salesman 36 Burgess h 269 Broad
" Everett E driver h 267 Broad
" E G wire chief 6 Weybosset h at Pawtucket
" Frances M widow Henry G bds 33 Conduit
" Frank A manager Whitehead & Hoag Co 29 Weybosset rm 43 h 82 Tenth
" Frank D pr s and gen mgr 37 Weybosset and treas Loose Leaf Mfg Co 257 W Exchange h 102 Lloyd av
" Fred I salesman bds 1395 Broad
" Fred P tinsmith h 203 Smith [Anthony av
" Frederick W & Co dry goods 735 Cranston h 71
" George bds 98 Mitchell
" George A baker h 137 Waverly
" George F clerk h 152 Whitehall
" George H bds 87 Clifford
" George H cook h 4 Lockwood
" Harry W accountant R I Hospital Trust Co h at Edgewood
" Henry A, D & W Fuse Co bds 95 Daboll
" Henry E mason h 105 Jonathan
" James A (Simmons Braid Co) h 492 Broadway
" James D bookkeeper h 321 Washington
" Jesse O (Flagg & Simmons) 40 N Main b 561 Public
" J D salesman 28 Pine h 321 Washington
" Lillian H Mrs sec and treas Moses Brown school 257 Hope bds do
" Louis K lithographer bds 215 Ohio av
" Mabel A Mrs h 144 Sumter
" Margaret A widow William H h 153 Transit
" Mattie H clerk 97 Westminster bds at Centredale
" Maude V bds 51 Willow
" Nellie F clerk bds 488 Prairie av
" Naomi Mrs bds 10 Stokes
" Osborn H, U S asst inspector of hulls 213 Federal bldg h 26 Mawney
" Rufus A machinist h 51 Willow
" Samuel J jeweler h 52 Benefit
" Stella B clerk bds 60 Vandewater
" Sumner E mortgage clerk R I Hospital Trust Co h at Somerset Mass [h 215 Rhodes
" Thomas R foreman Prov Gas Co Sassafras Pt
" Virginia widow Marion h 3½ Golding
" Virginia K steno Industrial Trust Co rms 12 Hawthorne
" Walter C com of dams and reservoirs 320A State House h 53 Pitman
" Walter E salesman 3 Crawford bds 5 Clinton
" Warren A salesman 663 Westminster bds 51 [Barrows av
" Wesley freighthandler h 531 Washington
" William H clerk 55 Canal h 329 Montgomery av
" William H foreman h 103 Harriet
" William H oyster opener 41 Logan av
" William I pastor Church of the Blessed Sacrament h 171 Academy av
" William S foreman h 83 Priscilla av [av
" see Simmonds and Simonds
Simms Albert L clerk 143 Summer h 167 Bellevue
" Anna hairdresser bds 144 Wayland av
" Ernest cook's helper rms 416 Washington
" Louis laborer rms 10 Cranston
" Martha widow h 130 Dodge
" William foreman 355 Valley h 8 Rill
" William rubberworker h 8 Rill
" Peter wood 32 Camp h do
" Willmore R laborer 32 Camp

Simnett Edwin A mgr 98 Wickenden h at Pawt
Simoens Gustave weaver h 41 Bancroft
Simole Giuseppe, B & S h 7 Newton
" Vincenso laborer bds 7 Newton [Knight
Simon Alice S clerk 1035 Westminster h 295
" Benjamin G laborer bds 125 Orms
" Charles liquors 289 Atwells av h 100 Spruce
" Charles shoe repairer 150 Wickenden h do
" Francis chauffeur bds 67 Spruce
" Frederick (White Cash Fish Market) 1035 Westminster h 295 Knight
" Harris pedler h 49 Pratt
" Harry mgr Norfolk County Creamery 148 S Main h at E Providence
" Henry S salesman 105 Dyer h 125 Orms
" Ida bookkeeper bds 115 Orms
" Ida Mrs h 282 Broad apt 17
" Jacob variety 436 S Main h 38 Transit
" John helper h 319 Fountain
" Joseph pedler h 20 Arthur av
" Julius, Norfolk County Creamery 148 S Main h at E Providence
" Matilda dressmaker 115 Orms bds do
" Max grocer 224 Chalkstone av h do
" Nison S h 125 Orms
" Peter laborer h 32 Wade
" Samuel helper h 94 Pike
" Samuel metal worker h 115 Orms
" & Rosa (C Simon, T Rosa) 213 Atwells av
Simonds Charles F jeweler h 26 W Friendship
" Henry variety 555 N Main h 553 do
" John J barber 20 Richmond h 37 Oldham
" Loren auto repairer bds 37 Oldham [dc
" Mary J cottage mgr State Home and School bds
" Philip B (Bodell & Co) 201 Grosvenor bldg h 128 Hope
Simone Abele h 73 Wainwright
" Anthony h 9 Magdalene
" Benedetto laborer h 23 Barker
" Benny agent h 9 Magdalene
" Charles polisher rms 639 Westminster
" Christie driver bds 73 Wainwright
" Ella clerk bds 9 Magdalene
" Georgio laborer h 192 Clarence
" Giuseppe laborer h 146 Prudence av
" Harry bellboy b 73 Wainwright
" Louis druggist bds 9 Magdalene
" Louis (U S A) bds 73 Wainwright
" Lucien (U S A) bds 9 Magdalene
" Luigi grinder bds rear 28 Eutaw
" Margaret bds 9 Magdalene
" Marie widow Abele bds 73 Wainwright
" Nicole teamster h 194 Clarence
" Pasquale laborer h 307 Hawkins
" Pasquale pedler bds 154 Elmdale av
" Paul chauffeur h 154 Elmdale av
" Ralph barber h 79 Ring
" Serafino baker h 332 Hawkins
" Thomas S machinist h 155 Early
Simoneau Cyril J teamster h 64 Steuben
" Joseph polisher h 69 Ship
Simonelli Antonio produce 25–27 Canal h 71 Tell
" Attillio watches and jewelry 230 Atwells av h 234 do
" Bernardo helper h 135 Ridge
" Bridget operative bds 77 Gesler
" Dominco mason bds 80 Meridian
" Errico Mrs h 511 Union av
" Euleterio operative bds 77 Gesler
" Ferdinando grocer 121 Veazie h do
" Filomena jeweler bds 230 Atwells av
" George laborer h 734 Douglas av
" Ginasani laborer bds 22 Ridge
" Giuseppe died August 11 1918
" Rosa widow h 6 Shafter
" Salvatore laborer 66 Tappan
" Salvatore operative h 77 Gesler
" Teresa widow Serafino h 234 Atwells av
" Vincenso died Dec 20 1918
Simonetti Olindo A musician Keith's theatre h 221 Union av
Simonian Joseph A polisher h 69 Ship
" Mardinos Mrs widow Mardinos h 140 Dodge
" Mardiris (Providence Bag Wood Co) died July 28 1918
Simonini Co liquors 35 Spruce [Spruce
" Ferdinand Fred auditor 61 Weybosset bds 37
" Ferdinando h 9 Spruce
" George driver h 42 Covell
" Mabel bookkeeper bds 37 Spruce
" Peter (Simonini Co) h 37 Spruce

Simonini
" Peter L clerk bds 37 Spruce
" Simone machinist bds 9 Spruce
Simonovits Philip inspector h 239 Orms
Simons Elisabeth widow Arthur bds 68 Larch
" Francis chauffeur h 67 Spruce
" George W artist h 153 Whitmarsh
" Henrietta widow William bds 3 W Park
" Lena steno 342 Westminster bds 239 Orms
" Max (Crown Fur Shop) 212 Union rms 301 and 304 h 39 Benefit
" M & Co Inc furriers 301 Fletcher bldg
" M Louise Mrs clerk 309 Smith h 180 Wadsworth
" Phoebe rms 235 Broadway
" Sarah F V widow Thomas G h 150 Pitman
" Stanley W clerk 50 S Main bds 153 Whitmarsh
" William E carpenter rms 323 Friendship
Simonson Erick laborer bds rear 116 McDonough
" Martin O blacksmith h 159 Burrington
" Susan (nurse) in France
" see SYMONDS
Simpkins Alice M clerk bds 120 Sprague
" William J machinist bds 120 Sprague
Simpson Albert A salesman 89 Weybosset h at Edgewood
" Albert H operative h 18 Huron
" Anna widow Robert h 134 Chapin av
" Arthur machinist h 12 Huron
" Bessie E clerk 156 W Exchange bds at Riverside [Clifford
" -Brainerd Co (Jacob Heilborn) mfg jewelers 40
" Catharine widow h 132 Carpenter [Parade
" Charles E asst mgr 1937 Westminster h 131
" Charles U clerk 73 Dyer h 286 Pine
" Clara widow Thomas bds 137 Waverly
" Daniel F weaver h 60 Sterling av
" David asst foreman 42 Cyr bds at Edgewood
" Edwin supt 171 Westminster rm 326 h at Auburn
" Eva bds 67 Vernon
" Florence L padmaker bds 131 Parade
" Frank supt 456 Fountain h 465 do [rade
" Frank E compositor 45 Richmond h 131 Pa-
" Frank R weaver h 14 Winchester
" George foreman h 124 Chatham
" George F machinist h 59 Dartmouth av
" Harold C weaver bds 60 Sterling av
" Harry motorman 440 Eddy bds 96 Sterling av
" Howard D salesman 244 Weybosset h 95 Gallatin
" James A colorer h 154 Stanwood
" James Louis (U S A) bds 312 Knight
" Janet clerk 21 Stevens bds 282 Washington
" John investigator h 300 Pine
" John H mgr Simpson Novelty Mfg Co 157 Thurbers av h 206 Swan
" John L, B & S bds 312 Knight
" John M steamfitter bds 52 Maple
" John R overseer 75 Eagle h 14 Parade
" Lewis M molder h 312 Knight
" Mary R widow William h 148 Friendship
" Nellie F jeweler bds 18 Pequot
" Norman R laborer bds 286 Pine
" Novelty Mfg Co 157 Thurbers av
" Robert supt 42 Cyr h at Edgewood
" Robert I rubberworker h 134 Chapin av
" Roy T (U S A) bds 67 Vernon
" Thomas J teamster h 136 South
" Thomas S machinist h 1149 Chalkstone av
" Walter (Walter Simpson Company) h at Bristol
" Walter Company store fixtures &c 42 S Water
" Willena L Mrs h 70 Jackson
" William h 44 Warren
Sims Arthur E janitor bds 502 Public
" see SIMMS
Sinapo Raffaele laborer h 15 Lowell av
Sinbielski Frank (U S A) bds 20 Audrey
" Maryanna widow h 20 Audrey
Sincerny Albert jeweler h 25½ Sonoma ct [Pa
Sinclair John M (contractor) rem to Philadelphia
" Margaret D bds 121 Whittier av
" William painter h 121 Whittier av
Sincoff Esther M prop (New York Millinery) 109 Charles h 82 do
" Rose V milliner bds 82 Charles
Sindberg David bds 229 Public
Sindone Fillipo cobbler h 112 Cedar
Sing Moy restaurant 775 Westminster

AMERICAN AND SCOTCH FIRE BRICK Manchester & Hudson Co. 55 Point St.

Singer Bros (Harry and Isidore) grocers 611 Wickenden
" Harry (Singer Bros) h 178½ Summer
" Isadore (Singer Bros) h 225 Blackstone
" Jacob ins agent bds 209 Blackstone
" Mary E Mrs h 107 America
" Raphael laborer h 152 Blackstone
" Reginald L (U S A) bds 107 America
" Sewing Machine Co 429 Westminster 50 Plainfield and 228 Atwells av
Singero Paolo laborer h 33 Bigelow ct
Singleton Alice W musician bds 48 Bridgham
" Ann widow Thomas bds 10 Kossuth
" Edith A bookkeeper 70 S Main bds 88 Wallace
" Edwin A musician Empire theatre h 48 Bridgham
" Ethel A clerk bds 48 Bridgham
" Frederick A (Wilson, Slade & Co) 409 Hospital Trust bldg h at Brookline Mass
" Harold A clerk 446 Eddy bds 48 Bridgham
" James E helper h 88 Wallace
" James W chauffeur h 115 Sterling av
" John T h 117 Sterling av
" J clerk 93 Weybosset
" Margaret E bds 88 Wallace
" Polly S music teacher bds 88 Wallace
" Sarah widow Henry h 118 Codding
" Sarah widow William J h 33 Laban
" Thomas mason h 86 Dorchester av
" Thomas silversmith h 107 Dora
" William H foreman h 12 Wickenden
Singsen Don G adjuster 324 Ind Trust bldg b at Rumford
" Edward L (Pierce & Singsen) lawyer 727 Ind Trust bldg h at Rumford
Sinkoff Harry jeweler bds 9 Goddard
Sionne Domenico coremaker h rear 51 Knight
" Vincenso laborer h 327 Pocasset av
Siou Felix gasfitter 162 Pine h 41 Jenkins
" Henry jeweler h 41 Jenkins
" Irving J toolmaker bds 41 Jenkins
" Lucille V rubberworker bds 41 Jenkins
Sioussat St George L prof B U h 133 Waterman apt 23
Siperstein Harry stationer bds 45 Howell
" Lena widow Israel h 45 Howell
Sipitowski John munitionwkr bds 2 Bowdoin
Siple Arvin H toolmaker h 614 Smith [do
Sirabello Vincenso restaurant 45 Atwells av h 53
Sirago Antonio bricklayer h 2 Bond
Siraro Antonio carpenter h 651 Charles
" Antonio musician bds 651 Charles
" Filomena widow bds 651 Charles
Siravo Antonio painter h 644 Charles
" Pasquale chauffeur 223 Canal h 52 Hassan
" Vincenza widow h 14 Marietta
Sirotti Ferruccio clerk h 590 Charles
Sisco Ira pastor Wadsworth St A M E Z church h 101 Benedict
Sisereau James E barber 51 Camp h 46A do
Siska William laborer h 12 Hillard
Sisselman Louis violin teacher 78 Benefit h do
Sisson Albert T vice pres and sec American Ball Co 115 Clifford h 205 Mass av
" Andrew L clerk rms 18 Burgess
" Bernard F solicitor F M Ballou Co h 22 Calla
" Charles 717 Ind Trust bldg h 458 Hope
" Charles P lawyer 32 Westminster also 3d asst attorney General Prov County Court House h 15 Everett av
" Charles S treas 53 Pine h at Woodville
" Colville B salesman 53 Pine h at Edgewood
" Cornelius C meatcutter h 81 Waverly
" C S Co boots and shoes 53 Pine [Edgewood
" Ellsworth (Cooper & Sisson) 73 Dyer h at
" Emma I widow Harry W b 40 Forest
" Eugene decorator h 32 Gilmore
" Florence music teacher 35 B'way bds do
" Frank A supt 92 Niagara h 276 Rugby
" George gen mgr h 72 Davis
" Henry E (Henry E Sisson & Co) h 161 Lenox av [312
" Henry E & Co tailors 17 Exchange rms 310-
" Isaac H h 136 Massachusetts av
" Lottie R clerk bds 72 Davis
" Lulu M bds 72 Davis
" Mary E widow Amos R bds 168 Ohio av
" Robert E timekeeper bds 161 Lenox av
" Russell E (U S A) bds 458 Hope
" Ruth student bds 458 Hope
" Samuel C clerk h 496 Pine
" Walter M rms 134 Broadway [Morris av
" Willard S sec and treas D & W Fuse Co h 125
" William E student bds 458 Hope [h do
" Zaidee Mrs teacher of dancing 35 Broadway

Sister Ambrosia superior Point cor Plain bds St Xavier's Convent 60 Broad
" Benjamin Superior St Joseph's Hospital
" Borromeo Mother superior 29 Wilcox
" Carissima superior 113 Camp
" Emily Constance in charge 117 George
" Marie de l'Esperance 211 Carleton
" Mary Celine in charge Nasareth Home and Carter Day Nursery [h 60 Broad
" Mary Mercedes Superior St Edward's Convent
" Mary Palmyra Freire superior Holy Rosary convent 17 Traverse
" M Albertus local superior St Patrick's Convent Sisters of Mercy, Smith cor State
" M Anastasia Superior h 473 Prairie av
" M Eulalia principal St Francis Xavier Academy 10 Claverick
" M Ursula Superior matron St Margaret's Home h 211 Friendship
" Rose of the Sacred Heart in charge St Vincent de Paul Infant Asylum, Regent av cor Wolcott
" St Denis Superior 529 Plainfield
" Sitaccioli Augusta mother superior St Ann Day nursery 48 Monticello
Sisters of Holy Nativity 117 George
" of Jesus and Mary, Marie de l'Esperance mother superior h 211 Carleton
" of Maria Giuseppe mother superior St Bartolomew day nursery 108 Murray
" of Mercy 517 Branch av
" of Mercy 982 Branch av and 29 Wilcox
" of Mercy 60 Broad
" of Notre Dame 113 Camp [19 Pope
" of Notre Dame Julia Louise, mother superior
" of St Dorothy 17 Traverse
" of St Francis 211 Friendship [rior 75 Andem
" of St Ursula B V Mary Paula mother supe-
" of the Congregation of Notre Dame Bainbridge cor Broadway
" of the Congregation of Notre Dame, St Anthony's school 529 Plainfield
" of the Good Shepherd 189 Eaton
" of the Holy Ghost 301 Pine
Sisti Gerardo laborer bds 26 Silver Lake av
" Nicola (U S A) bds 89 America
Sisto Alfred molder h 44 Grape
" Antonio laborer h 45 Hillhurst
" Antonio laborer h 15 Ceres
" Giovanne laborer h 34 Lowell av
Siteman Charles V (U S N) b 215 Webster av
" Harold L plasterer h 147 Union av
" John H h 215 Webster av
" John H jr (U S A) bds 215 Webster av
Sitko Adam weaver h 8 Hawes
Sittnick Charles W silversmith h 372 Bucklin
Siunck Leopold weaver h 63 Appleton
Sivalier Edward J rem to Millbury Mass
" Louise Mrs rem to Millbury Mass
Siveny Frank chiropractor 51 Empire rm 403 h at Cumberland [Auburn
" Julius F chiropractor 51 Empire rm 403 h at
Sives Sarah A widow John h 174 Harold
Sivo Carlo laborer h 15 Falls Place
Sixth District Court House 150 Benefit
Sjoberg Carl A machinist h 8 Staniford
" Gertrude steno 183 Canal bds at Pontiac
" Victor D clerk P O bds at Auburn
Sjogren Carl I upholsterer h 27 Penelope pl
" John W machinist h r 108 Robinson
Sjoholm Oscar carpenter bds 40 Oldham
Sjolander August polisher h 14 Lynn
" Ebba E operative bds 14 Lynn
" Frank H clerk bds 14 Lynn
Sjoren Conrad C cabinetmaker bds 63 Sawyer
" Elmer steno 100 Fountain bds 63 Sawyer
" Nils B blacksmith h 63 Sawyer
Sjosdedt E salesman 32 N Main h at Apponaug
Skahan Joseph A mgr 124 Charles h 66 Eleventh
Skane Edward engineer h 16 Temple
" James E asst 355 Valley bds 16 Temple
Skarka Bertha steno 355 Valley b 63 Elmdale av
" Ignats h 63 Elmdale av
" Rudolph foreman B & S bds 63 Elmdale av
Skavinski John laborer h 76 Camden av
Skeel William H clerk 4 S Water h 163 Linwood av
Skees Bridget A widow James W h 26 Palmer
" Edward F police station 5 h 26 Palmer
" Thomas F machinist h 117 Lippitt
Skeffington Anna clerk 36 Burgess bds 162 River av [River av
" James F undertaker 942 Chalkstone av h 162
" John M student bds 162 River av
" J Frank (U S A) b 162 River av
" Margaret E widow h 146 Cranston

Skeffington
" Mary A forewoman bds 162 River av
" Patrick, B & S h 12 McIntyre ct
" Peter J breweryworker h 69 Robin
" see SKIFFINGTON and SKIVINGTON
Skelley Thomas F Mrs rem to Boston Mass
Skelly Daniel died
" James ironworker h 140 Lauriston
" Patrick H rubberworker bds 28 Academy av
" Thomas h 28 Academy av [Academy av
" Thomas J foreman Revere Rubber Co h 26
" William (Canadian Army) bds 55 Parnell
" William foreman 8 Temple h at Edgewood
" William J fireman Journal h at Cranston
" see SCALLY and SCULLY
Skelton Agnes Mrs h 65 Ralph [wood
" Creighton W physician 266 Broad h at Edge-
" Joseph H draftsman B & S h 138 Whitehall
" Wade Y cashier 641 Grosvenor bldg h 13 Portland [Riverside
Skene Percy S asst master mech 564 Eddy h at
Skenyon Patrick, B & S h 144 Bath [Dyer
Skenyon's Lonsdale & Prov Express 139–141
Skerry Cyprien G stonesetter h 119 Mitchell
" Georgia B bookkeeper bds 127 Princeton av
" Hilton E salesman 183 Canal h 35 Benefit
" John A mech expert 9 Codding h 127 Princeton av
" Maude steno 61 Peck bds 127 Princeton av
" May B bookkeeper 245 Weybosset bds 127 Princeton av
Skewis Helen M clerk bds 8 Portland
" Herbert boxmaker bds 8 Portland
" Mary A Mrs h 8 Portland
" Mildred Mrs packer bds 298 Lockwood
Skidmore Benjamin machinist h 121 Alverson av
Skiffington Annie widow John J h 606 Chalkstone av
" see SKEFFINGTON and SKIVINGTON
Skiillings Thomas J rem to Springfield Mass
Skinner Ardelle E steno City Hall bds at Auburn
" Arthur W com trav rms 37 Stewart
" Bernard foreman h 277 Waldo [Catalpa rd
" Charles D teller Industrial Trust Co h 11
" C Dayton jr clerk 26 N Main bds 11 Catalpa road
" Edward E porter h 2 Falcon
" Ella F Mrs bds 70 Lowell av
" George silversmith h 186 Burnside
" Harold E clerk 104 Eddy h 199 Chapin av
" Herbert H agent 801 Union Trust bldg h 39 Seventh
" Jesse C shipper 58 Warren h 47 Detroit av
" John W blacksmith h 9 Hayward
" Lillian M mission worker bds 30 Almy
" Louis conductor rms 212 Harrison
" Norbert W civ engineer b 11 Catalpa rd
" Owen L foreman R R freight h 11 Union av
" Richard machinist h 133 Calhoun av
" Walter R salesman 180 Westminster h 25 Pembroke av
" William jeweler bds 9 Hayward
Skipworth Silas helper h 42 Waldo
Skirrow Arthur operative h 169 Hudson
" Arthur F clerk bds 31 Ruggles
" Ethel M steno 24 Exchange bds 31 Ruggles
" George W (U S N) bds 31 Ruggles
" Ruth bookkeeper 94 Point b 169 Hudson
" Walker combmaker h 31 Ruggles
Skivington John iceman h 540 Dexter
" William driver h 42 Brattle
" see SKIFFINGTON and SKEFFINGTON
Sklut Barnet S died April 30 1918
Skodras Christy I clerk h 86 Lippitt
Skog Helen G clerk B & S bds 5 Osborn
" Karl A carpenter h 18 Balcom
Skoglund Charles sec Atlas Sheet Metal Works Inc 233 Dyer h 224 Ruskin
" Victor bds 224 Ruskin [h at N Prov
Skonberg Adolph G photographer Conrad bldg
Skoog Albert E (U S A) bds 17 Bernon
" Amanda widow Nelson h 17 Bernon
" Annie massage 72 Plenty bds do
" Carl packer bds 38 Maple
" Ernest P carpenter h 81 Hamlin
" Frank W rem to Bridgeport Conn
" Joseph E (U S N) bds 144 Rugby
" Nelson I (U S A) bds 17 Bernon
" Philip blacksmith h 79 Goddard
" Sven machinist h 39 Maple
" Sven N machinist h 144 Rugby
Skooglund Robert S office manager Washington cor Empire h at Auburn
Skop Abe grocer 210 Orms h 221 do
Skouras Costas mgr 1 Manton av rms 612 Broadway [Broadway
" George restaurant 1 Manton av rms 612
" James restaurants 46 N Main 1 Manton av 26 Olneyville sq and 677 Broadway rms 589 do
Skroupski Felix grocer 46 Appleton h do
Skrzynais Lawrence h 45 Bancroft [Clarence
Skrzyposak William fireman Federal bldg bds 235
Skuce Richard jeweler rms 179 Friendship
" Richard F electrician Academy-av car house h at E Providence
Skumin Daniel weaver h 89 Appleton
" Wacenty laborer h 6 Hillard
Skut William R tailor 51 Olneyville sq h at W Arlington [stone av
Slabodinsky Nathan expressman h 204 Chalk-
Slack Annie Roberts osteopath 146 Westminster rm 209 h at E Providence
" Benjamin G silversmith bds 101 Lenox av
" Charles G (U S N) h 146 Magnolia
" Eliza F widow Samuel A died Oct 27 1918
" Florence H teacher Hope-st High school bds 1240 Westminster [at E Providence
" Irving W physician 146 Westminster rm 211 h
" Margaret L Mrs h 51 Blackstone boul
Slade Abby M B teacher English High school bds 68 Barnes
" Alfred C foreman h 114 Prairie av
" Benjamin H (U S A) bds 88 Chapin av
" Charles M clerk 3 Eddy [h 631 Angell
" Edward N salesman 131 Washington rm 408
" Ella E widow Charles H h 162 Pearl
" Florence C Mrs h 117 Congress av
" Frank C filemaker h 961 Douglas av
" Frank H collector bds 162 Pearl
" Franklin (U S N) bds 130 Laura
" George L sec 100 Stewart rms 160 Broad
" George P (U S A) bds 547 Elmwood av
" Howard R treas Westcott, Slade & Balcom Co h 88 Chapin av and at Edgewood
" Ida M widow William L rms 386 Morris av
" J Bowers investment securities 310 Ind Trust bldg h 57 Larch
" Kirwin machinist bds 20 Newport
" Leonette widow George h 416 Friendship
" Lloyd A painter h 130 Laura
" Mansion family hotel 547 Elmwood av
" Milton C (Liberty Laundry) 499 Dexter h 150 Linwood av [port
" Nellie L bookkeeper 128 N Main bds 20 New-
" Oswald A conductor h 19 Rounds av
" Ruthven T Mrs h 547 Elmwood av
" Samuel E weaver h 20 Newport
" Sarah M Miss, Home for Aged Women
" Walter C supt of power and lines R I Co powers station foor of Marengo h 83 Grotto av
" Walter F commissioner of public works City Hall h 76 Comstock av
" Warren A banker 409 Hospital Trust bldg bds 57 Larch [av
" William asst janitor City Hall h 961 Douglas
" William A bds 68 Barnes
Slader Emily B widow h 19 Daniel av
" Henry L vice pres R I Hospital Trust Co h 40 Orchard av [Medway
" Mary E bookkeeper Industrial Trust Co b 20
" Mary L widow Orville h 20 Medway
Slaiger Fred fireman 407 Pine bds 130 Broadway
Slaimen Slaimen N dry goods 382 S Main h 378 do
Slaney Charles shade hanger 245 Weybosset h at Pawtucket
Slate Helen M widow Charles M h 334 Wickenden [ville
Slater Alfred E clerk 20 Market sq b at Sayles-
" Annie J widow Henry h 337 Dexter
" Annie P widow Thomas J h 205 Dexter
" Arthur F (U S A) bds 15 Winsor
" Arthur J salesman 709 Harris av h 47 Barton
" Bernard F watchman h 15 Winsor
" Benedict S driver 274 Canal b 176 Regent av
" Bertrand G foreman 861 Broad h 120 Lenox av
" Caroline C rem to Pawtucket
" Daniel rubberworker bds 6 Hammond
" Edward bds 20 Peach av
" Elisabeth widow James died Dec 18 1918
" Elisabeth B steno B & S b 376 Douglas av
" Ethel M jeweler bds 15 Winsor
" Herbert F bds 15 Winsor
" Jennette stenographer bds 27 Radcliffe av
" John foreman B & S h 17 Radcliffe av
" John A machinist h 40 Sibley
" John W bookkeeper Ind Trust Co bds at Saylesville

Slater
" Joseph polisher h 143 Houston
" Joseph J jeweler bds 205 Dexter
" Mary A shoeworker bds 205 Dexter
" Maud E inspector bds 160 Chapin av
" Nathaniel h 181 Thurbers av
" Thomas h 160 Chapin av
" Thomas munition worker rms 142 Sabin
" Thomas jr jeweler bds 160 Chapin av
" Walter H clerk 51 Regent av bds 53 do
" William, B & S h 702 Douglas av
" William B ladies' tailor 385 Westminster rm 19 h 202 Saratoga
Slater's Shoe Store 272 Westminster
Slatoff Samuel cutlery h 22 Benefit
Slattery Abby A phone opr bds 564 Dexter
" Ann widow Thomas h 835 Atwells av
" Anna C clerk 51 Brattle bds do
" Charles A lawyer 66 S Main h 41 Atlantic av
" Emma F stenographer bds 564 Dexter
" Hannah A hairdresser 404 Lapham bldg h 564 Dexter [Pawt
" Helen L bookkeeper 101 Sabin rm 19 bds at
" Isaac W musician also clerk 16 Hay h 46 Waverly
" James clerk h 10 Ninigret av [Lenox av
" John H lawyer 437 Ind Trust bldg h 231
" Margaret M widow John h 24 Vernon
" Mary B clerk B & S bds 51 Brattle
" Mary E Miss h 564 Dexter
" Mary M dressmaker bds 64 Oak
" Michael grocer 51 Brattle h do
" Michael J broker 32 Custom House st rm 7 h 93 Arlington av
" Robert M bds 835 Atwells av
" Timothy E barber 19 Randall h 18 N Davis
" William com trav h 46 Waverly [dace
" William S stable foreman 37 Wilson h 31 Can-
Slavin Bernard h 38 Frankfort
" Elisabeth widow Daniel bds 182 George
" Ellen widow Michael h 14 Peach av
" John laborer bds 14 Peach av
" John Henry (U S A) bds 106 Orms
" John H laborer h 19 Black
" Lillian M finisher bds 831 Hope
" Mary A operative bds 14 Peach av
" Pelikard rubberworker h 34 Viola
" Sarah E opr bds 14 Peach av
" Vincent DeP (U S A) bds 106 Orms
" William diecutter h 47 Salina [lard av
Slavins Gustave barber Union station h 189 Wil-
Slavinski David (U S A) b 390 N Main
" Harry driver bds 390 N Main
" Joseph (U S N) bds 390 N Main
Slavinsky Louis barber 345 N Main h 390 do
Slavit David H graphonolas 267 Wickenden h 137 Wesleyan av
Slayton Frank L watchman h 324 Public
" Glenn A foreman 761 Elmwood av h 153 Reservoir av
" Herbert E reporter Journal h 22 Georgia av
" Mabel nurse 324 Public h do
Sleeper Elida A Miss bds 96 Sabin
" H Alberta h 96 Sabin
Slefkin Abraham teacher h 406 N Main
" Esther clerk bds 406 N Main
" Isidor ironworker bds 406 N Main
" Rose clerk bds 406 N Main
Sleight Walter machinist h 919 Branch av
" William E bookkeeper Ind Trust Co bds 919 Branch av
Slepkow Dora S jeweler bds 233 Blackstone
" George machinist bds 233 Blackstone [av
" Morris salesman 9 Codding bds 102 Comstock
" Solomon teacher h 233 Blackstone
Slepsky Simon clothing 187 S Main h do
Slessynski Alfred (U S A) bds 57 Florence
" Ernest clerk 91 Julian bds 57 Florence
" Frank G window washer bds 57 Florence
" John C grocer 91 Julian h 57 Florence
Slide Archie H toolmaker h 160 Rounds av
" Harry L machinist bds 36 Farragut av
" Mary A widow James E h 36 Farragut av
" Walter E (U S A) bds 36 Farragut av
Slidkewic John laborer h 293 Chalkstone av
Slifka Bronislaw weaver h 7 Latham
" Victoria Mrs h 7 Latham
Sliman Petrusi dry goods 28 Wickenden h 30 do
Sliney David jeweler h 427 Cranston
" David J conductor bds 427 Cranston
" Edward clerk 53 Pine bds 12 Printery
" Edward teamster bds 86 Printery
" Edward F operative h 29 Corliss
" Frank teamster bds 86 Printery
" Helen clerk 166 Westminster b 427 Cranston

Sliney
" Jeremiah F jeweler h 12 Printery
" John jeweler bds 21 Printery
" Joseph teamster h 378½ Knight
" Loretta inspector bds 427 Cranston
" Margaret clerk 2 Arcade
" May died Oct 15 1918
Slingsby David h 31 Armington av
" Mabel phone opr rms 9 Thomas
" Samuel loomfixer bds 31 Armington av
Slinko Wladyslaw helper h 9 Audrey
Slivwka Andrew operative h 43 Bancroft
Sloan Alice M mgr 532 Industrial Trust bldg bds 27 Hanover
" Annie steno bds over 115 Valley
" Arthur G (U S N) bds 27 Hanover
" Effie steno bds 27 Hanover
" Georgianna A Mrs h 27 Hanover
" John M laborer h 113 Valley
" Leo D (U S N) bds 113 Valley
" Matilda A steno 57 Washington bds over 115 Valley
" Mortimer clerk 13 Stokes bds over 115 Valley
" N P Co cotton brokers 707 Industrial Trust bldg [at Pawtucket
" William E cost clerk Am & British Mfg Co bds
" William H machinist h 494 Broad
" William J inspector rm 10 State House bds 27 Hanover
" William P driver h 284 Charles
" see SLONE
Sloane Sarah C Mrs h 6 Gotham ct
Slocomb Harry A architect 511 Westminster rm 509 bds 109 Halsey
" John T gen mgr J T Slocomb Co h at Cranston
" J T Co machinists' tools 35 Oxford
" Mary Mrs h 28 Elma
" Waldo F sec 17 Exchange rm 320 h 12 Brighton [av
Slocum Abraham (A Slocum & Son) h 8 Harvard
" Alma M teacher 425 Friendship
" Annie R widow rem to Lakewood
" A & Son (Abraham & Edwin) costumers 37 Weybosset rm 15
" Benjamin R (Slocum & Nye) rms 47 Chestnut
" Benjamin S colporteur h 23 Sussex
" Charles with Prov Gas Co h 302 Charles
" Charles A clerk J C Hall Co h 50 Fourth
" Charles E grocer 93 Davis h 281 Jastram
" Charles S lawyer 19 College rm 26 h 57 Woonasquatucket av
" Cheney D brassfinisher h 65 Corinth
" Earl L clerk 78 Weybosset h 47 Wilson
" Edwin (A Slocum & Son) h 86 Glenham
" Ella E Mrs fancy goods 3 Arcade h 22 Whiting
" Ernest clerk 6 Steeple bds at Pawtuxet
" Eugene A finisher bds 65 Corinth
" Evelyn Cook Mrs music teacher 144 Westminster rm 300 h at Seekonk Mass
" Frank engineer h 58 Webster av
" Frank painter bds 123 Ford
" Fred A supt Conrad bldg h at Auburn
" George A teacher of organ and piano 77 Washington rm 306 h at Pawtucket
" George M designer bds 122 Sassafras
" George P brakeman bds 11 Whittier av
" Grace L editorial dept Journal h 370 Broad
" Grace Woods steno Prov County Court House h 252 Williams [Washington av
" Helen B bookkeeper 189 Virginia av bds 208
" Horace F druggist h 72 Hamlin
" Howard h 140 Althea
" Jeremiah F clerk 21 Stevens h 248 Morris av
" John A died
" J Frank machinist h 278 Point
" J Howard machinist h 140 Althea
" Kate h 8 Harvard av
" Lloyd S (U S A) bds 23 Sussex
" Louie E music teacher 72 Hamlin h do
" Lyman F circulation dept Journal h 197 Orms
" Margaret A widow Frank h 123 Ford
" Marion Mrs bookkeeper 77 Washington rm 312 h 140 Summer [Morris av
" Mildred F steno 100 Richmond bds 248
" M Isabelle saleswoman bds 123 Ford
" Sarah A widow bds 585 Cranston
" Walter A machinist h 208 Washington av
" Walter E jr clerk 6 Steeple bds at Pawtuxet
" William H compositor Journal h 95 Daboll
" & Nye (Benjamin R Slocum, Herbert S Nye) cigars etc 21 Broad and 41 Broadway
Slone Gilbert E clerk 68 W Exchange h at Greenwood [Candace
" Harrison G foreman 253 W Exchange h 61
" see SLOAN

Slowik Max weaver bds 55 Appleton
Sly Hannah S bookkeeper 36 Garnet bds 83 Webster av
" Lydia H Mrs h 83 Webster av
" Lydia O bookkeeper 50 Aleppo b 83 Webster
" Susan M clerk bds 83 Webster av
Smailes James ironworker h 12 Foster
Smales Annie clerk 20 Market sq bds at Pawtucket [Carolina av
" Thomas photographer 489 Westminster h 1
Small Alfa L widow Walter H pianist Normal School h 82 Doyle av
" Arthur B engineer h 3 Pettis
" Arthur L helper bds 261 Pearl
" Carlton P (U S N)
" Catherine J died Oct 13 1918 [Boston Mass
" Charles G dist rep 528 Grosvenor bldg h at
" Clara widow John h 248 N Main
" David K machinist h 198 Dudley
" Edward F died
" Effie M hairdresser h 16 Seekonk
" Elizabeth D clerk bds 485 Cranston
" Ellen E widow George A h 243 Ohio av
" Emma clerk 275 Westminster [Women
" Emma G widow Joshua L at Home for Aged
" Fred electrician h 44 Taylor
" George L dentist rms 101 S Angell
" Henry W died Oct 1918
" Herbert steamfitter bds 612 Westminster
" Jennie Mrs nurse 23 Tobey bds 18 Rowley
" John H liquors 147 Wickenden h 279 George
" Kleon F died Sept 27 1918
" Lilly widow Robert W h 378 Knight
" Phillip helper 35 Jackson bds 74 Warren
" Richard J wheelwright 354 Fountain h at Meshanticut Park
" Robert W died Nov 4 1918
" Susan widow Edward h 261 Pearl
" Walter V pres Liberty Store Co Inc The h 109 Congress av
" William C porter 50 Fountain h at S Warren
" William H stable 19 Burgess h 483 Washington [office h 28 Melissa
Smalley Elmer R civil engineer city engineer's
" Hiram bds 3 Welcome av
" Joseph laborer h 88 Printery
Smallman Thomas machinist rms 286 Fountain
Smallwood Arthur W furniture polisher 292 Westminster h 208 Meeting
" Arthur W h 273 Thayer
" Arthur W jr h 273 Thayer
Smardone Vincenso laborer bds 561½ Charles
Smardoni Giovanni operator bds 22 Greeley
Smart Agnes W clerk 244 Weybosset bds 115 Beacon av [Carpenter
" David A (Smart's Specialty Store) bds 57
" Eugene A h 111 Broadway
" Howard R civil engineer R I Co 100 Fountain bds at Saylesville
" Jennie F Mrs inspector Gorham's h 16 Belden
" Lissie S Miss h 57 Carpenter
" Walter J, B & S h 115 Beacon av
Smart's Specialty Store 326 Westminster
Smathers Spurgeon E tel opr 76 Dorrance rms 209–211 rms Y M C A
Smearden George painter h 109 Carpenter
Smedberg Carl J, B & S h 82 Lydia
" Carl J driver h 45 State
" Paul O (U S A) bds 82 Lydia [av
Smedley Edward E silversmith bds 314 Vermont
Smeed Edward H h 150 Chestnut
Smiley Florence B bookkeeper bds 75 Evergreen
" Grace E teacher bds 660 Public
" Harold E student rms 292 Friendship
" Richard W h 122 Oakland av
" Walter O disinfector Health Dept City Hall h 660 Public
" William H h 660 Public
" William R carpenter h 75 Evergreen
Smilovitch Maurice jeweler bds 134 Somerset
Smira Bros (Max and Louis) grocers 581 Cranston
" Louis (Smira Bros) h 130 Chester av
" Marcus soda water maker h 194 Willard av
" Max (Smira Bros) h 373 Potter's av
" Ruben M bds 447 Pine
" Simon grocer 449 Pine h 447 do
" William H salesman 233 W Exchange h 152½ Somerset
Smirl Lena clerk 20 Market sq bds 246 Montgomery
Smith Abraham L silversmith h 103 Waverly
" Ada Mrs h 189 Cleveland
" Ada C bookkeeper bds 7 Gilbert
" Ada R bds 115 Houston

Smith
" Adelaide A widow Frank P h 9 Seabury
" Adelia M widow Sumner S h 213 Howell
" Adelle seamstress R I Hospital bds do
" Agnes demonstrator rms 19 Cranston rm 23
" Agnes C widow Bernard C steno 502 Grosvenor bldg rms 266 Broad
" Ainsley platform man Am Railway Ex h 22 Jewett
" Albert overseer 166 Valley h at Manton
" Albert A carpenter rms 148 Friendship
" Albert C machinist bds 52 Lynch
" Albert C toolmaker h 20 Peace
" Albert D porter 68 Dorrance h 5 Revere pl
" Albert H architect 430 Butler Exchange h 1 Sherry
" Albert H ins agt h 22 Iroquois
" Albert N chauffeur h 885 Eddy [Pine
" Albert W steno 436 Grosvenor bldg bds 174
" Alexander, American Screw Co b 111 Jewett
" Alexander C h 47 Cumerford
" Alexander G died Oct 29 1918 [av
" Alexandor J mgr 141 Mathewson h 177 Irving
" Alfred (U S A) bds 873 Atwells av
" Alfred foreman 4 Blount 6th floor h at Meshanticut
" Alfred grocer 590 Branch av h 588 do
" Alfred janitor h 330 Plainfield
" Alfred jeweler bds 78 Transit
" Alfred Mrs trained nurse h 330 Plainfield
" Alfred E h 432 Plainfield
" Alfred E loomfixer h 49 Gordon av
" Alfred W musician h 206 Carpenter
" Alice Miss h 56 Atwood
" Alice bds 37 Laban
" Alice clerk 25 Broad bds 37 W Friendship
" Alice A nurse died
" Alice A widow Thomas h 74 Seymour
" Alice C clerk bds 37 W Friendship
" Alice E Miss h 286 Globe
" Alice E clerk 675 N Main bds 54 Jenkins
" Alice L bds 452 Morris av
" Alice M dressmaker 202 Stanwood h do
" Alice M steno bds 673 Chalkstone av
" Alice V (Builders' Iron Foundry) b 14 Cowper ct
" Alida F nurse h 106 Waterman [av
" Allen overseer Lymansville Co h 11 Westcott
" Allison P (U S A) [Edgewood
" Almond B clerk 1349 Westminster bds at
" Alonzo A bds 78 Concord
" Alva steno 107 Westminster rm 22 bds 158 Whitmarsh
" Alvin foreman 159 Aborn h at Riverside
" Amelia A widow William bds 350 Thayer
" Amelia S widow Charles died Dec 10 1918
" Amey T widow Henry A h 340 Olney
" Amos R clerk 527 Broad h 157 Wesleyan av
" Andrew M variety 290 Thayer h 71 Benevolent
" Andrew T janitor State House h 93 Pitman
" Angrove & Co commercial financing 819 Hospital Trust bldg
" Angus N purchasing agt 355 Valley h 103 Comstock av
" Ann widow Calvin bds 502 Public
" Anna clerk 1890 Westminster
" Anna Mrs h 156 Dudley [av
" Anna E widow Walter Taylor h 139 Indiana
" Anna G steno 908 Union Trust bldg bds at Pawtucket
" Anna I bds 590 Smith
" Anna L housekeeper h 140 Plain
" Anna R forewoman bds 106 Eighth
" Anna R M Mrs h 20 Carolina av
" Annie h 51 Manton av
" Annie Mrs h 129 Valley
" Annie jeweler bds 156 Dudley
" Annie widow h 39 Bradford
" Annie widow Thomas h 106 Eighth
" Annie widow William J h 335 Public
" Annie A cook h 26 Calhoun av
" Annie J clerk 21 Stevens bds at N Prov
" Annie L h 27 Corliss
" Annie M printer bds 5 Frank
" Annie M widow George H h 34 Cargill
" Annie V clerk 21 Stevens bds 118 Mitchell
" Annie W Mrs dressmaker 39 Bradford h do
" Anthony R grocer 438 Plainfield h 32 Terrace
" Anton painter h 46 Preston
" Arba D rem to Phenixville Pa
" Archibald auto repairer 506 Pine h 41 Day
" Arnold bds 50 Brighton
" Arthur druggist h 88 Berkshire

Smith
" Arthur machinist bds 52 Lynch
" Arthur A police station 1 h 210 Bellevue av
" Arthur A woolsorter bds 102 Tobey
" Arthur B overseer Grant Mill h 545 Cranston
" Arthur D shipper h 139½ Ocean
" Arthur E combmaker h 1 Concannon
" Arthur F chauffeur 2 Worcester h 198 Broad
" Arthur F teller Ind Trust Co h 129 Bridgham
" Arthur H jeweler h 293 Point
" Arthur H pres 228 S Water h 201 Arlington av
" Arthur K h 90 Whitmarsh
" Arthur L pres and treas (Smith & Holden Co) 24 S Water h at Barrington
" Arthur L sec C H Cooke Co 61 Peck 3d floor h 128 Congdon
" Arthur T supt h 73 Mawney
" Arthur T jr (U S N) bds 73 Mawney
" Asa W chauffeur h 49 Reynolds av
" Ashby gardener h 40 E George
" Augusta L widow John B bookkeeper 95 Pine bds at Rumford
" Augustus bds 320 Lowell av
" Augustus dressertender h 72 Dorchester av
" A F Mrs ticket seller Casino theatre h 198 Broad
" A Howard foreman h 293 Point
" A Mildred steno city auditor's office City Hall bds 673 Chalkstone av
" Baker (U S A) bds 211 Dudley
" Beatrice M steno Ind Trust Co bds at Pawt
" Beatrice V bookkeeper 170 S Water rms 3 Greene
" Belle widow William h 59 Grant
" Benjamin bds The Minden apt 86
" Benjamin overseer Wanskuck Mills h 115 Winchester
" Benjamin N auto repairer h 167 River av
" Benjamin N molder h 136 Pocasset av
" Bernard auto repairer 18½ Camp h 79 do
" Bernard laborer h r 63 Hope
" Bernard H veterinary dentist 103 Carpenter h 163 Porter
" Bernard J motorman bds 326 Smith
" Bertha E nurse rms 119 George
" Bertha E Mrs h 94 Olney
" Bertha Hatton h 72 Barnes
" Bertha N teacher bds 136 Pocasset av
" Bertram F diesinker 14 Blount b 213 Howell
" Bertram H died Sept 30 1918
" Bessie clerk rms 254 Washington
" Blanche O saleswoman bds 17 Sycamore
" Boyd machinist h 111 Jewett
" Brighton rms 118 Stewart [Blount
" Bros (James and William) mfg jewelers 4
" Burril M porter bds 18 D
" Burton clerk Gorham's h rear 82 Pettis
" Byron janitor State Normal school h 669 Chalkstone av [field
" Byron A (Byron A Smith & Son) h 422 Plain-
" Byron A & Son (Byron A jr) druggists 19 Olneyville sq [Plainfield
" Byron A jr (Byron A Smith & Son) bds 422
" Byron N (U S A) bds 45 Burrows
" Byron N H dentist 86 Weybosset rm 23 h at Lakewood
" Candace A bookkeeper 26 Ship b 143 Pleasant
" Carrie E steno bds 176 Williams
" Carrie L music teacher h 28 Princeton av
" Carrie M widow George A h 137 Superior
" Carrie N Mrs h 303 Point
" Catharine jeweler bds 309 Public
" Catharine Miss h rear 1686 Westminster
" Catherine bookkeeper 176 Weybosset b 140 Plain
" Catherine janitress 112 Union h 84 Hope
" Catherine jeweler bds 156 Dudley
" Catherine C clerk bds 508 Branch av
" Catherine F bookkeeper 294 Prairie av bds 44 Messer
" Catherine H widow Isaac h 54 Hamburg av
" Catherine J steno 926 Grosvenor bldg bds 9 Amy
" Catherine J widow John F h 31 Chaffee
" Catherine M bookkeeper 400 Westminster bds 106 Eighth
" Charles carpenter bds 14 Chestnut
" Charles florist 25 Washington h 39 Benefit
" Charles foreman h 28 Lester
" Charles inspector rms 38 N Court
" Charles janitor Candace-st school h 37 Bernon
" Charles operative bds 36 N Main
" Charles A motorman h 56 Sackett
" Charles A (U S A) bds 32 Terrace av

Smith
" Charles A F routeman Amer Railway Ex
" Charles A W bookkeeper 158 Pine h at Pawt
" Charles C cabinetmaker h 158 Whitmarsh
" Charles D (U S A) bds 158 Whitmarsh
" Charles E (Smith-Angrove & Co) 819 Hospital Trust bldg
" Charles E bookkeeper bds 406 Potter's av
" Charles E celluloid worker bds 276 Swan
" Charles E machinist h 69 Byfield
" Charles E steamfitter bds 37 Bernon
" Charles F electrician h 312 Wickenden
" Charles F engineer h 7 Bourn
" Charles G reporter Bradstreet's h 25 Mt Pleasant av [Eddy
" Charles G toolmaker Eddy nor Wyatt h 957
" Charles H h 16 Wise court
" Charles H vice pres 802 Grosvenor bldg h at West Medford Mass
" Charles H chauffeur 223 Canal
" Charles H jeweler bds 176 Alabama av
" Chalres H laborer rms 36 N Main
" Charles H laborer h 79 E Transit
" Charles H salesman 70 S Main bds 36 George
" Charles H silversmith h 70 Croyland rd
" Charles H H janitor bds 830 Potter's av
" Charles J clerk bds 91 Lockwood
" Charles J collector 35 Jackson h 9 Earl
" Charles J dentist 315 Butler Exchange h 11 Greene
" Charles J jeweler bds 62 Superior
" Charles L clerk 100 Grosvenor bldg b at Riverside [Benevolent
" Charles Morris jr (C M & G M Smith) h 112
" Charles M janitor h 3 Burr's lane
" Charles R farmer bds 11 Middleton
" Charles S Mrs h 170 Brown [wood av
" Charles W compositor Journal h 113½ Elm-
" Chester F (U S N) bds 38 Marion av.
" Chester H examiner Union station rm 206 h at Auburn
" Chester Roy steward bds 56 Sackett
" Clara Miss h 190 Byfield
" Clara E Miss (30 Harkness) rem to Florida
" Clarence A laborer h 45 Burrows
" Clarence A steamfitter h 268 Waldo
" Clarence C jeweler h 156 Lockwood [ell av
" Clarence E clerk 209 Westminster b 320 Low-
" Clarence E driver bds 81 Willow
" Clarence E munition maker bds 182 Bay
" Clarence L laborer h 29 Warren
" Clarence M clerk 301 W Exchange rms 309 Washington
" Clarence R machinist h 126 Eighth
" Clarence R porter 73 Dyer h 84 Waldo
" Clark H motorman h 70 Merino
" Clifford E, B & S h 151 Cass
" Clifford H foreman 136 Rhodes b at Edgewood
" Clifford H (U S A) bds 18 Hamburg av
" Clifford W mgr 217 Westminster
" Colville B (U S A) h 851 Elmwood av
" Cora B Mrs dressmaker bds 552 Plainfield
" Cornelia A widow Alexander G h 18 Chestnut
" Curtis H machinist h 19 Alma
" C M & G M agents 20 Market sq rm 21
" C Sydney Co mfg jewelers 95 Chestnut
" Daniel bds 52 Lester
" Daniel, B & S bds 27 Curtis
" Daniel patternmaker h 57 Dora
" Daniel secondhand bds 121 Broadway
" Daniel 2d (U S Service) bds 183 Plain
" Daniel A operator 40 Tockwotton rms 6 Broad
" Daniel E druggist 220 Cranston h 147 Linwood av
" Daniel F stonesetter h 625 Angell
" Daniel T porter Am Railway Ex h r 79 Lippitt
" Daniel W teamster h 245 Manton av
" David K salesman 208 Weybosset h 458 Public
" David W salesman 513 Turk's Head bldg rms 160 Broad
" Delvina Mrs h 320 Lowell av
" Dennis J furniture 370 Weybosset h 121 B'way
" Dona W T h 191 Howell
" Dorothy student teacher b 113½ Elmwood av
" Dorothy D nurse rms 283 Broad
" Dorothy G steno 91 Sabin bds 32 Terrace av
" Dorothy G A phone operator Journal b at N Prov
" Dorothy M steno 18 State House bds at Hope
" Dorothy V clerk 324 State House b 151 Cass
" Dwight L silversmith h 40 Redwing
" D Frances asst recorder of deeds office b 72 Charles Field
" Earl R bds 16 D

Smith
" Earl W (U S N) bds 318 Blackstone
" Edgar B physician 76 Waterman h 68 Brown
" Edgar L lineman h 20 Mathew [ster h do
" Edgar T prop Hotel Berkshire 317 Westmin-
" Edith clerk 355 Valley b 7 Gilbert
" Edith B widow Albert F h 210 Pleasant
" Edith F dressmaker 56 Arcade bds 54 Jenkins
" Edith L clerk Journal b 157 Wesleyan av
" Edith R bds 112 Killingly [Tobey
" Edna teacher Veazie-st Grammarschool b 102
" Edna W bookkeeper bds 176 Alabama av
" Edson K (Edwards & Angell) lawyer 15 West-minster h 139 Ivy
" Edward bds 206 Gano
" Edward molder h 431 Fountain
" Edward salesman h 30 Hawthorne
" Edward A gen mgr Putnam Foundry & Machine Co 73 S Main h 66 Dana
" Edward B laborer h 632 Prairie av
" Edward C molder bds 368 Cranston
" Edward C (U S A) h 5 Wall's al
" Edward E pres and treas E E Smith Company h at Edgewood
" Edward E teamster h 13 Pennsylvania av
" Edward F clerk bds 268 Brown
" Edward J barber rms 270 Point
" Edward J guard h 268 Brown
" Edward J laborer h 168 Howell
" Edward J painter h 31 Black
" Edward J jr clerk 33 Market sq b 268 Brown
" Edward K harness mfr 77 Plain h 170 Alabama av
" Edward L laborer h 138 E Manning
" Edward L (50 Atwood) died
" Edward M clerk 143 Dyer b 211 Huntington av
" Edward O buyer h 175 Gallatin
" Edward O dept mgr 861 Broad h 121 Mitchell
" Edwin, B & S rms 62 College
" Edwin A Mrs h 374 Lloyd av
" Edwin A Real Estate Co 57 Eddy rm 402
" Edwin C mgr and treas (Central Falls) h 12 Observatory av
" Edwin J woolsorter h 102 Tobey
" Edwin W compositor Journal h 8 Conduit
" Eileen L teacher Esek Hopkins school b 644 Chalkstone av
" Eleanor clerk 21 Stevens h at N Providence
" Eleanor Mrs h 16 Wise
" Eleanor B teacher bds 26 Bainbridge av
" Eleanor L steno 608 Hospital Trust bldg b 590 Smith
" Eliza S widow Walter B bds 94 Harrison
" Elizabeth clerk Gorham Mfg Co
" Elizabeth Miss h 35 Conduit
" Elizabeth Miss housekeeper 359 Knight
" Elizabeth widow August nurse h 37 W Friendship
" Elizabeth widow Charles S h 170 Brown
" Elizabeth widow George E h 204 Bellevue av
" Elizabeth widow Henry bds 101 Wadsworth
" Elizabeth widow William h 54 Jenkins
" Elizabeth widow William b 144 Whitehall
" Elizabeth widow bds 532 Broad
" Elizabeth A operative bds 179 Chapin av
" Elizabeth D filecutter bds 111 Jewett [do
" Elizabeth E Mrs grocer 644 Chalkstone av h
" Elizabeth F clerk bds 5 Frank
" Elizabeth F widow James R h 7 Viola
" Elizabeth G teacher Broad-st school b 1400 Broad
" Elizabeth I widow Henry J h 322 Pine
" Elizabeth J Mrs died September 2 1918
" Elizabeth McA clerk 623 Atwells av b 543 Harris av
" Elizabeth M Mrs bds 2 Dixon
" Elizabeth V widow Joseph bds 88 Goddard
" Elizabeth W Mrs milliner 63 Washington rm 11 bds 532 Prairie av [Goddard
" Elizabeth W widow John dressmaker bds 88
" Ella A Miss h 54 Glenham
" Ellen bds 206 Regent av
" Ellen widow Frank h 35 Bishop
" Ellen widow George h 22 Mulberry
" Ellen widow Patrick J bds 326 Smith
" Ellen widow William A h 458 Smithfield av
" Ellen widow h 128 Calverly
" Elmer G Wilson musical organizer 350 Westminster rm 10 h 13 Creighton
" Elroy W toolmaker h 318 Blackstone
" Elsie clerk 274 Veazie bds 7 Houghton
" Elsie M variety 564½ Cranston b 103 Waverly
" Emeline rms 9 Thomas
" Emerson P bds 170 Brown
" Emily bookkeeper 590 Branch av bds 588 do

Smith
" Emily stonesetter bds 774 Atwells av
" Emily Mrs h 6 Audrey
" Emily widow William bds 60 Evergreen
" Emily F h 3 Gould's pl
" Emma widow Samuel h 50 Rowan
" Emma A bds 319 Pine
" Emma C widow Albert W h 320 Wayland av
" Emma F clerk at Gorham's b 126 Atlantic av
" Emma R wiow John F bds 23 Ashmont
" Emory G pres h 230 Atlantic av
" Eric (U S A) bds 102 Wayland av
" Eric B weaver h 66 Hudson
" Ernest hostler bds 405 Valley
" Ernest C toolmaker bds 192 Lowell av
" Ernest E machinist h 16 Duke
" Ernest G h 156 Friendship
" Ernest G (U S A) bds 42 Yale av
" Ernest H chauffeur h 43 Constitution
" Ernest L bds 108 Peace [Park
" Ernest M mason 1129 Westminster h at Eden
" Ernest R sec 228 S Water h 89 President av
" Ernest R sub carrier P O h 28 Westfield
" Esther clerk 307 Broad bds 28 Lester
" Ethel clerk 33 Broad h at Johnston
" Ethel (20 Olive) rem to Connecticut
" Ethel M clerk Journal bds 79 Camp
" Ethel T bookkeeper 150 S Water b at Centerdale
" Eugene porter 119 Snow rms 11 Foster
" Eugene J (U S N)
" Eugene J (U S A) bds 332 Blackstone
" Eugene L gasfitter h 68 Miner
" Eugene T carrier Edgewood P O h 287 Swan
" Eva H treas 319 Butler Exch h at Washington
" Eva M ticket seller Casino theatre h 198 Broad
" Evaine A (U S A) bds 293 Point
" Evelyn A F housekeeper 68 Brown
" Evelyn E bds 830 Potter's av
" Everard H machinist h 87 Vernon
" Everett A silversmith h 146 New York av
" E Elizabeth Miss h 5 Brighton

SMITH E E COMPANY lumber and builders' finish 136 Rhodes—See page 1162
" Fannie M h 159 Hamilton
" Flora I bds 28 Mt Vernon
" Florence clerk 176 Mathewson b 20 Wise ct
" Florence E Mrs spinner bds 46 Hillside av
" Florence E A bds 33 Doyle av
" Florence L phone opr 195 Angell b 41 Woodbine [State
" Florence M bookkeeper 325 Waterman b 114
" Frances widow h rear 286 Oak
" Francis driver h 98 Elm
" Francis M pres Henry W Cooke Co 615 Hospital Trust bldg h 9 Stimson av
" Francis P clerk bds 1367 Westminster
" Francis T clerk bds 91 Lockwood
" Frank (Hadfield & Smith) b at N Prov
" Frank (Westminster Employment Bureau) 38 Empire h 132 Friendship
" Frank baker rms 322 Pine
" Frank clerk 649 Plainfield h at Thornton
" Frank filegrinder h 151 Valley
" Frank machinist h 27 Hawkins
" Frank salesman 206 Westminster h 53 Farragut av
" Frank (156 Wickenden) rem to E Providence
" Frank waiter 132 Friendship
" Frank Mrs h 554 Wickenden
" Frank A com trav h 224 Cass
" Frank A upholsterer h 7 Hilarity
" Frank B machinist h 100 Maryland av
" Frank E asst eng h 1073 Douglas av
" Frank E laborer h 77 Bates
" Frank E weaver h 996 Douglas av
" Frank G druggist 303 Atwells av h at Cranston
" Frank H clerk h 19 Dora
" Frank H com trav h 27 Wendell
" Frank H electrician h 223 Roosevelt
" Frank L laborer bds 4 Gotham ct
" Frank M molder bds 235 Plain
" Frank P plumber bds 77 Camden av
" Frank P teamster bds 105 South
" Frank S paymaster 464 Dexter h 233 Pleasant
" Frank S (U S A)
" Frank T clerk bds 91 Lockwood
" Frank W h 582 Elmwood av
" Frank W machinist bds 14 Frederick
" Franklin A jr sec to pres R I Co 100 Fountain h 25 Lenox av
" Fred opr bds 307 Charles
" Fred (124 South) died Nov 28 1918
" Fred J hardener h 756 Cranston
" Fred Lee dentist 51 Broad

Smith
" Fred L pres and treas J C Hall Co treas Foster-Smith Co bds Crown Hotel
" Fred R clerk R I Co 100 Fountain h at Auburn
" Fred T jr engineer h 376 Douglas av
" Frederic L foreman h 114 State
" Frederick painter bds 275 Broad
" Frederick percher h 55 Fairmount av
" Frederick piper h 71 Kossuth
" Frederick A physician bds 525 Hope
" Frederick B, B & S h 46 Cumerford
" Frederick B (U S A)
" Frederick E laborer bds 307 Charles
" Frederick H clerk Westminster Bank bds at Edgewood
" Frederick W chauffeur h 96 S Angell
" Frederick W clerk bds 143 Pleasan
" F Bruce foreman 25 South h 66 Glenham
" Gaius H salesman Canal cor Waterman h at N Providence
" George (harnessmaker) rem to Bristol
" George laborer bds 39 Haskins [socket
" George A editorial dept Journal h at Woon-
" George A engineer h 56 Vineyard
" George A laborer h 14 Livermore
" George D (U S A) bds 106½ Howell
" George E sec 136 Rhodes h at Edgewood
" George E tinsmith h 16 Corliss
" George F clerk 21 Stevens b at N Providence
" George F woolsorter h 49 Ford
" George Howard treas 556 Atwells av h at W Barrington
" George H (Beaman & Smith Co) Gordon av cor Reynolds av h 51 Humboldt av
" George H clerk 52 Valley bds 543 Harris av
" George H collector 75 Westminster rm 33 h at Central Falls
" George H laundry 137 Broadway h 128 do
" George H millwright h 550 Prairie av
" George H supt 21 Eddy h 65 Glenham
" George H toolmaker h 237 Cass
" George L overseer h 1400 Broad
" George M (C M & G M Smith) 20 Market sq rm 21 h 165 Hope
" George O h 92 Hamilton
" George P shipping clerk h 14 Lavaughn
" George R operative h 108 Kinfield
" George S pres George S Smith Engraving Co h 125 Princeton av
" George S sheet metalworker h 308 Blackstone
" George S Engraving Co roll engravers 3 Brayton av
" George T steamfitter h rear 64 Pond
" George William real estate h 356 Blackstone
" George W h 110 Mt Pleasant av
" George W agent 166 Valley h 108 Congress av
" George W, B & S h 36 Greenwich
" George W laborer bds 145 Codding [sonage
" George W patrol driver station 3 bds 59 Par-
" Georgianna W Mrs nurse h 4½ Ringgold
" Gertrude bds 60 Elmdale av
" Gertrude E h 451 Cranston

SMITH-GIBBS CO The J M Smith mgr steam and hot water heating 11 S Main—See page 1215
" Gladys F Mrs music teacher h 13 Creighton
" Gladys G clerk 100 Fountain b 146 New York av
" Gladys K clerk B & S bds 478 Smith
" Gordon F asst city eng office bds 114 State
" Grace Miss h 567 Westminster rm 12
" Grace bds 42 Yale av
" Grace Mrs h 1 Sherry
" Grace G widow William R h 30 Benedict
" Grace M steno 40 Sprague bds 40 Redwing
" Grace T nurse R I Hospital bds do

SMITH GRANITE CO The Orlando R Smith treas 98 Granite Westerly—See page 1191
" Guy R plumber bds 654 Cranston
" G Farnham bds 25 Lillian av
" G Howard pres 556 Atwells av h at W Barrington

SMITH HALLIS N real estate and money broker 86 Weybosset rm 43A h 148 Taber av—See page 1231
" Hannah A widow Henry L h 299 California av
" Harold h 38 Salem
" Harold E clerk bds 75 Mawney
" Harold G conductor R I Co h 101 Wadsworth
" Harold I (U S A) bds 322 Thurbers av
" Harold G conductor R I Co h 101 Wadsworth
" Harold I (U S A) bds 322 Thurbers av
" Harold S died Oct 16 1918
" Harriet E domestic bds 57 Warren
" Harry F widow Jesse W h 67 Plenty

Smith
" Harriet L h 201 Arlington av
" Harrison laborer h 18 Edwin
" Harry coremaker h 19 Lisbon
" Harry pedler h 247 Doyle av
" Harry B spinner h 109 Delaine
" Harry E laborer h 4 Bacon pl
" Harry H supt 143 Weybosset h 327 Blackstone
" Harry J (U S A) bds 28 Lester
" Harry L porter h 14 Montcalm court
" Harry M mgr 171 Globe h 7 Lake
" Harry M patrol driver station 3 h 27 Geneva
" Harry M (320 Wayland av) died Dec 10 1918
" Harry M Mrs widow h 320 Wayland av
" Harry Tchauffeur h 106½ Howell
" Harry W sec 8 Temple h 20 Mawney
" Hattie B saleswoman h 202 Cranston
" Hattie L music teacher 318 Blackstone bds do
" Helen phone opr 195 Angell b 326 Smith
" Helen Mrs h 61 Dartmouth av
" Helen widow h 256 Lockwood [rows
" Helen A Mrs grocer 150 Pocasset av h 99 Bar-
" Helen J bookkeeper 22 Peck h at Pawtucket
" Helen M clerk bds 7 Pallas
" Helena H W teacher bds 41 Woodbine
" Henrietta H widow William W b 65 Glenham
" Henry carpenter h 7 Gilbert
" Henry clerk 42 Exchange pl h at Edgewood
" Henry, Gorham's h 851 Elmwood av
" Henry machinist rms 820 Westminster
" Henry polisher h 93 Pavilion av
" Henry B salesman 319 W Exchange h at Slatersville
" Henry C machinist bds 31 W River
" Henry C J eng N Y, N H & H h 3 Halton
" Henry D h 399 Lloyd av
" Henry E 233 Grosvenor bldg
" Henry F engineer h 176 Williams
" Henry F inspector h 24 Vernon
" Henry H machinist bds 176 Williams
" Henry J machinist h 1297 Broad
" Henry J teamster h 131 Wadsworth
" Henry M toolmaker h 35 Elma
" Henry R agent bds 57 Warren
" Henry Seeman woodworker h 141 Hospital
" Henry S rem to Apponaug
" Henry W carpenter h 28 Vandewater
" Herbert A clerk h 71 Laura
" Herbert A salesman 74 Mathewson h at Narragansett Pier
" Herbert H mgr h 169 Vermont av
" Herbert H silversmith bds 126 Atlantic av
" Herbert I (U S A) bds 20 Grove
" Herbert M clerk 73 Dyer h 48 Dartmouth av
" Herbert M insp 407–409 Federal bldg h 34 Carolina av [42
" - Holden Dental Supply Co 86 Weybosset rm
" Hope bds 165 Hope [Whitmarsh
" Hope steno 107 Westminster rm 22 b 158
" Hope W steno 207 Union sta b at Riverside
" Hope M Mrs clerk 54 Weybosset b 50 Lynch
" Howard B student bds 552 Plainfield
" Howard C carpenter h 348 Douglas av
" Howard C delivery mgr 307 Broad h at Longmeadow [Barrington
" Howard C L salesman 48 Weybosset h at W
" Howard M salesman 245 Weybosset h at Lakewood
" Hudson h 86 Dana [Heights
" Hugh J asst supt 45 Waldo h at Dryden
" Hyman tailor 256 Cranston h 258 do
" H C real estate 37 Broad h 9 Jillson
" Ida B bds 399 Lloyd av [Benefit
" Ida B teacher Hope-st High school bds 161
" Ida M Mrs nurse bds 68 Sterling av
" Imelda M clerk 100 Fountain b 41 Woodbine
" Ina E dressmaker bds 137 Superior
" Irene Mrs teacher steno rms 279 Benefit
" Irene M bookkeeper 86 Weybosset rm 26 b 478 Smith
" Isaac A helper h 12 Morgan [58 Bergen
" Isabel F bookkeeper 108 Chalkstone av bds
" Isabel S bds 75 Mawney
" Isabelle clerk bds 590 Smith
" Israel S h 301 Knight
" James, B & S h 9 Armington av
" James (Smith Bros) mfg jeweler 4 Blount h 335 Potter's av
" James jeweler h 31 Gladstone
" James laborer h 55 Fairmount av
" James laborer h 129 Valley
" James mgr 37 Westminster h 177 Somerset
" James (U S A) h 397 Plain
" James Mrs h 543 Harris av
" James A salesman bds 996 Douglas av

Smith

" James A weaver h 50 Crandall
" James B carpenter bds 82 Wallace
" James E mgr The United States Fidelity and Guaranty Co and attorney-at-law 236–237 Grosvenor bldg h 36 Whitmarsh
" James E (U S A) bds 159 Whitmarsh
" James F electrician h 19 Grover
" James F guard h 20 Carolina av
" James F jeweler h 14 Wellington
" James F (U S N) bds 245 Manton av
" James H asst pastor StMary's R C church h 538 Broadway
" James H mechanic h 78 Wilson
" James H mechanic h 20 Somerset
" James H moving picture opr Casino theatre h at Pontiac
" James H treas Bamford & Smith Co spindle makers 5 Culver h at Pascoag
" James H (U S A) bds 91 Lockwood
" James H Mrs h 64 Hospital
" James J fireman rms 2 Lester
" James J helper bds 312 Wickenden
" James J laborer bds 140 Plain
" James J teamster h 21 Comstock av
" James J jr teamster h 270 Blackstone
" James M mgr Smith-Gibbs Co 11 S Main h 376 Benefit
" James N gen agt R I Society P C A 17 Exchange rm 203 h at Johnston
" James R marine engineer h 59 Bridgham
" James T engraver h Huxley av
" James T motorman h 704 Public
" Jane widow Daniel h 27 Curtis
" Jane widow Greenwood h 60 Steuben
" Jane widow John h 985 Manton av [mour
" Jane A teacher Vineyard-st school b 74 Sey-
" Jane M widow Jesse died April 18 1918
" Jeanette widow Trueworthy b 14 Rockingham
" Jennie dressmaker h 28 MtVernon
" Jennie L widow Eugene W bds 158 Taber av
" Jesse electroplater h 25 Portland
" Jesse H weaver h 244 Veazie
" John, B & S h 15 Alton
" John clerk h 57 Huntington av
" John clerk R L Rose h 47 Haskins
" John jeweler bds 502 Washington
" John laborer h 9 Ines court
" John laborer h 140 Plain
" John laborer bds 28 Hope
" John at loomworks h 79 Randall [av
" John A fried fish 221 Plainfield h 46 Whittier
" John A jeweler h 332 Blackstone
" John C woolsorter h 159 Willow
" John E clerk 178 Dorrance rms 149 Clifford
" John E conductor h 367 Plainfield
" John E liquors 17 Canal h 27 Firglade av
" John E trainman h 25 Vernon
" John F clerk 272 Westminster bds 6 W Park
" John F driver h 9 Amy
" John F driver h 124 Robinson
" John F police station 8 h 43 Benevolent
" John F (U S A) bds 21 Comstock av
" John G h 93 Byfield
" John Henry driver h 63 Bates
" John H caulker bds 128 Calve
" John H clerk h 123 Harold
" John H clerk B & S h 59 Berge
" John H janitor h 23 Booth
" John J breweryworker h 152 Chapin av
" John J supt h 399 Wayland av
" John M foreman 159 Aborn rms 397 Pine
" John P electrician h 144 Parade
" John P real estate and ins 335 Westminster rm 28 h 42 Dexter
" John R silversmith h 1121 Eddy
" John T driver h rear 142 Plain
" John T police station 8 h 43 Benevolent
" John W h 320 Wayland av
" John W fireman bds 661 Manton av [av
" John W foreman 9 Codding h 649 Chalkstone
" John W janitor h 297 Thayer
" Joseph bds 100 Hartford av
" Joseph carpenter h 50 Lynch
" Joseph chauffeur bds rear 285 Oak
" Josehh, Gorham's bds 32 Hamilton av
" Joseph laborer h 97 Ives
" Joseph laborer h 7 E Transit
" Joseph laborer h 109 Delaine
" Joseph laborer bds 252 Richmond
" Joseph lawyer 535 Grosvenor bldg h 48 Goddard [Public
" Joseph plumber water dept 74 Henderson 163
" Joseph silversmith h 287 Swan

Smith

" Joseph steeple jack h 560 River av
" Joseph (24 Planet) died
" Joseph A jeweler bds 134 Oxford
" Joseph A laborer h 10 Olney
" Joseph A (U S N) h 21 Comstock av
" Joseph B rem to Auburn
" Joseph E beltfixer bds 1073 Douglas av
" Joseph E clerk 89 Weybosset h at E Prov
" Joseph E (U S N) bds 322 Thurbers av
" Joseph F foreman h 163 Harold
" Joseph F (U S N) bds 33 Redwing
" Joseph H (U S A) h 18 Hamburg av
" Joseph H (U S A) bds 97 Fisk
" Joseph J (U S A) bds 163 Public
" Joseph L (71 Wells) died
" Joseph L machinist bds 78 Transit
" Joseph L (U S N) bds 79 Camp
" Joseph S engineer bds 18 Oak
" Joseph S porter h 98 Verndale av
" Joseph T painter h 22 O'Neil
" Joseph W grocer 215 Union av h 6 Elmdale av
" Joseph W real estate h 159 Jewett
" Josephine widow Melvin H h 181 Ivy
" Julia housekeeper 31 West River
" Julia A widow William E h 469 Pine
" Julia E asst 385 Westminster rm 25
" Julia F h 31 W River
" Julia J Mrs dressmaker h 77 Olney
" Julia L widow William E bds 928 Hope
" Julia M bds St Elisabeth's Home
" J Thomas engraver 333 Westminster rm 14
" Karalus fileworker h 2 Corliss
" Kathleen V clerk 100 Fountain b 18 Oak
" Kathryn A Miss h 19 Plum
" Kendall K asst prof B U h 129 Hope
" Kenneth W carpenter h 81 Carpenter
" Kime I foreman h 71 Andem
" Kirkman (U S A) bds 66 Glenham
" Knowles A (Smith-Holden Dental Supply Co) 42 Studley bldg h at Old Warwick
" Laura E jeweler bds 213 Howell
" Lawrence E fireman h 368 Cranston
" Lawrence W machinist bds 543 Harris av
" Lea F registrar 49 Orms bds 93 do
" Lena M widow Henry h 38 Marion av
" Leo M R clerk P O h 139 Academy av
" Leon bookkeeper (Pawt) h 228 Pleasant
" Leon T (U S A) bds 559 Hartford av
" Leonard music teacher 37 Conrad bldg h at Arlington
" Leonard E clerk 31 Market sq h at Edgewood
" Lettie W housekeeper 33 Gilmore
" Lewis B (U S A) bds 15 Parade
" Lewis H teamster h 235 Chestnut
" Lewis M driver 243 Westminster h 275 Wash
" Lila chainmaker bds 957 Eddy
" Lillian rms 254 Washington
" Lillian Mrs h 5 Walls place
" Lillian F widow James bds 182 Bridgham
" Lillian L clerk 33 Westminster bds 335 Public
" Lillie E nurse rms 8 Rhode Island av
" Lincoln G clerk B & S h 157 Gallup
" Lloyd C clerk 23 Acorn bds 16 Wise court
" Loretta M steno 226 Public b 198 Blackstone
" Louis baker 93 Weybosset
" Louis W sec and gen mgr 643 Elmwood av h 249 Massachusetts av
" Louise clerk 567 Westminster
" Louise M bookkeeper 319 W Exchange b 268 Brown
" Lucy A bookkeeper 144 Pine bds 4½ Ringgold
" Lucy A widow George T h 830 Potter's av
" Lucy E steno Terminal Warehouse Co bds 62 Superior
" Lucy M bds 830 Potter's av
" Lydia C Mrs bds 294 Broad apt 21
" Lyman R rms 161 Clifford
" L C & Bros Typewriter Co 58 Exchange
" Mabel jeweler bds 18 Oak
" Mabel F bookkeeper 115 State House b 157 Wesleyan av
" Mabel H Mrs h 146 Broadway
" Mabel L asst clerk Sixth District Court bds 25 Lenox av
" Mabel T agent bds 39 Canton
" Madeline widow Henry h 38 Marion av
" Margaret rms 235 Broadway
" Margaret bookkeeper bds 27 Curtis
" Margaret clerk 275 Westminster
" Margaret clerk 34 Dike b 279 Narragansett av
" Margaret jeweler bds 156 Dudley
" Margaret steno h 33 Hoyle
" Margaret (24 Smithfield av) died Mar 30 1918

Smith

" Margaret Mrs h 28 Lester
" Margaret Mrs h rear 550 Wickenden
" Margaret widow John W bds 28 Mt Vernon
" Margaret widow Peter h 58 Bergen
" Margaret widow Thomas died Nov 3 1918
" Margaret widow William H h 174 Pine
" Margaret widow h 174 Holden
" Margaret E dressmaker bds 20 Carolina av
" Margaret H widow Richard F h 26 Bainbridge av
" Margaret J timekeeper bds 27 Curtis
" Margaret R steno 926 Grosvenor bldg b at Valley Falls
" Marguerite teacher R I Hospital h at Warren
" Marguerite F estimator bds 93 Pavilion av
" Maria L widow Chas E b 196 Rochambeau av
" Maria T widow Charles F died Nov 15 1918
" Mariner W buyer 243 Westminster h 14 Whiting
" Marion bookkeeper bds 335 Public
" Marion B teacher Laurel Hill-av school b at Barrington
" Marshall asst mgr 93 Weybosset h 211 Dudley
" Martha bds 190 Byfield
" Martha L widow Andrew W h 31 Harlam
" Martin laborer h 9 Cady
" Martin (2 Rankin av) died Nov 19 1918
" Martin J helper h 29 Marshall
" Martin J pressman bds 77 Camden av
" Mary h 5 Frank
" Mary Miss h 192 Chapin av
" Mary bds 206 Regent av
" Mary clerk bds 66 Hospital
" Mary forewoman bds 145 Benefit
" Mary jeweler bds 189 Bridgham [Public
" Mary saleswoman 180 Westminster b 335
" Mary twister bds 25 Eighth
" Mary Mrs h 351 Pine
" Mary Mrs h 87 Bowdoin
" Mary widow Martin J h 77 Camden av
" Mary widow Patrick h 33 Ives
" Mary A h 56 Atwood
" Mary A h 309 Public
" Mary A h 3 Gould's pl
" Mary A clerk bds 375 Potter's av
" Mary A clerk bds 140 Plain
" Mary A dressmaker 57 Warren bds do
" Mary A Mrs bds 32 Ida
" Mary A widow John h 47 Superior
" Mary A widow Philip h 12 Trenton
" Mary A widow Thomas h 8 Iroquois
" Mary A widow Wm H h 20 Sears av
" Mary C Miss treas and gen mgr 48 Exchange pl rm 3 h 28 Princeton av
" Mary Etta h 948 Eddy
" Mary E h 222 Ivy
" Mary E h 55 Codding
" Mary E clerk bds 22 Mulberry
" Mary E forewoman bds 93 Pavilion av
" Mary E music teacher bds 525 Hope
" Mary E phone opr 15 Bough b 179 Chapin av
" Mary E steno 531 Howard bldg b 452 Morris av
" Mary E widow George h 22 Mulberry
" Mary E widow Jesse H bds 11 Lancaster
" Mary E Waterman widow Chas H lodging-house 320 Washington
" Mary F h 80 Waldo
" Mary F S widow Albert J h 75 Mawney
" Mary J Miss h rear 1686 Westminster
" Mary J Miss h 508 Branch av
" Mary J Miss bds 44 Messer
" Mary J widow Fred T bds 37 Sibley
" Mary J widow John H h 985 Manton av
" Mary L widow Jacob jr h 161 Benefit
" Mary M operative h 192 Chapin av
" Mary P widow rem to Michigan
" Mary V inspector rem to Michigan
" Mary V inspector bds 31 West River
" Matilda E J Mrs dressmaker h 131 Wadsworth
" Matthew porter 245 Weybosset bds 8 Portland
" Maudella J housekeeper h 41 Day
" Maurice C (Maurice C Smith Co) h 9 Tanner
" Maurice C Co (Maurice C and Maurice C jr) rubber stamps 35 Westminster rm 1
" Maurice C jr (Maurice C Smith Co) h 10 Marlborough av
" Mawson bds 180 Laban
" May M steno bds 145 Benefit [Ivy
" Melvin J salesman 136 Ind Trust bldg h 181
" Mercy J widow Henry E bds 251 Olney
" Michael laborer h 66 Hospital

Smith

" Michael machinist bds 326 Smith
" Michael polisher h 61 Lydia
" Michael J (baker) died May 29 1918
" Michael J janitor h 452 Morris av
" Michael J steamfitter rms 54 Claverick
" Mildred I clerk 15 Snow b at Cranston
" Mildred J student bds 422 Plainfield
" Minnie A R widow Clarence M h 91 Summer
" Minnie E widow Willard S h 427 Prairie av
" Meyer E pastor Orms Street church h 513 N Main [28 bds 79 Camp
" M Alice bookkeeper 26 Custom House st rm
" Nathan F teamster 121 Dyer h 133 Smith
" Nathaniel W general attorney N Y, N H & H h 12 Olive
" Nellie (nurse) in service
" Nellie tel opr bds 326 Smith
" Nellie widow Michael J h 62 Superior
" Nellie B widow William R h 39 Arnold
" Nellie C widow Walter J rms 83 Franklin
" Nellie M filer bds 49 Ford
" Nellie P widow William h 85 Irving av
" Nettie J mgr 362 Weybosset h at Cranston
" Norman L mason h 49 Powhatan
" Olie Mrs h 46 Diamond [av
" Oliver copyholder Journal bds 113½ Elmwood
" Olivia widow Henry DeWitt bds 293 Point
" Oran A foreman 93 Sabin h at Auburn
" Oscar V gen mgr United Importers Ltd 16 Hay h 567 Westminster rm 3
" Owen painter h 90 Miner
" O Doris forewoman bds 32 Gallup
" Patrick J h 478 Smith
" Patrick J machinist h 198 Blackstone
" Patrick J jr rem to Attleboro Mass
" Pearl clerk 244 Westminster b 268 Morris av
" Paul A clerk 17 Canal h 153 Point
" Pearl A knitter bds 98 Verndale av
" Pearl G billing clerk 304 Pearl bds 49 Baker
" Pearl G housekeeper bds 202 Cranston
" Pearl L bds 399 Wayland av [tucket
" Percy asst mgr 176 Weybosset bds at Paw-
" Percy A machinist bds 330 Plainfield
" Percy L supt Providence Boys' Club 226 S Main h 143 Indiana av
" Peter clerk 178 Richmond h 78 Somerset
" Peter laborer bds r 286 Oak
" Peter H porter 155 Canal h 84 Hope
" Phebe W widow William bds 22 Sunset av
" Philip A h 590 Smith
" Philip J foreman 73 S Main h 3 Kepler
" Philip R chauffeur bds 163 Porter
" Polly h 108 Hanover [av
" Ralph L salesman 181 Weybosset h 62 Wisdom
" Ralph L (U S N) bds 103 Waverly
" Ray (musician) died Jan 1919
" Raymond P h 95 E George
" Regina E teacher bds 644 Chalkstone av
" Richard E pres and sec Flint & Co Inc 208 Weybosset h at Barrington [Pearl
" Richard E salesman 400 Westminster bds 229
" Richard E J clerk h 229 Pearl
" Richard J clerk Gorham's h 33 Redwing
" Rita rms 254 Washington
" Robert E Co coal 228 S Water and 54 Exchange [av
" Robert H clerk 228 S Water bds 201 Arlington
" Robert H machinist h 175 Summit av
" Robert I 7 Beverly h 16 Vale
" Robert K painter h 203 Regent av
" Robert L auditor 136 Rhodes h 133 Early
" Robert L Rev h 19 Wheaton
" Robert O sec Cook, Dunbar, Smith Co 85 Sprague h 83 President av
" Robert S machinist h 673 Chalkstone av
" Roland H janitor h 439 Potter's av
" Roland Y steno 23 Acorn bds 16 Wise ct
" Rosanna widow bds 66 Hudson
" Rose widow Philip h 55 Huntington av
" Roswell C pres and treas 95 Chestnut h 315 Elmwood av
" Royal B clerk 23 Acorn bds 532 Prairie av
" Royal M machinist h 30 Daniel av
" Rufus H painter h 871 Westminster
" Russell E glassworker bds 10 Shepard
" Ruth bookkeeper 4 Blount bds 230 Lockwood
" Ruth steno bds 144 Lexington av
" Ruth H bookkeeper bds 102 Tobey
" Sallie A bds 201 Arlington av
" Samuel cabinetmaker h 60 Elmdale av
" Samuel clerk h 42 Yale av
" Samuel E helper h 3 Dryden lane
" Samuel F salesman h 118 Babcock

Smith
" Samuel J clerk 380 Westminster
" Samuel M rms 34 Benevolent
" Samuel R laborer h 126 Lester
" Samuel W foreman 58 Warren h 171 Hanover
" Samuel W laundryman h 387 Smith
" Samuel W student rms 54 College
" Sarah h 219 Power
" Sarah Mrs h 64 Hospital
" Sarah A Miss h 192 Chapin av
" Sarah C widow Edwin W (Hope Teaming Co) h 176 Alabama av
" Sarah E saleswoman bds 204 Bellevue av
" Sarah E widow Stanton bds 375 Public
" Sarah E B widow Charles Morris h 116 Benevolent
" Sarah F bookkeeper bds 106 Eighth
" Sarah F widow John J L h 49 W Friendship
" Sarah P Miss artist h 663½ Public
" Sarah V order clerk bds 93 Pavilion av
" Sarah W Mrs bds 310 Blackstone boul
" Scott A h 135 George
" Selena Mrs at StElisabeth's Home
" Sheffield physician 20 Market sq rm 45 h at N Providence [373 Angell
" Sibley C architect 107 Westminster rm 30 h
" Sidney C h 43 Waldo [lup
" Silas A driver patrol wagon station 7 h 32 Gal-
" Sophia A widow Simon F h 143 Pleasant
" Sophia R Mrs (Commercial Iron Works) 171 Globe h 7 Lake
" Sophie widow William h 17 Levina
" Stanley O porter 42 S Water bds 37 Pleasant View av
" Stephen weaver h 13 Steere av
" Stephen A clerk bds 13 Steere av
" Stephen C weaver h 82 Ralph
" Stephen D butcher h 78 Corinth
" Stephen J engineer h 18 Oak
" Stephen N died March 22 1918
" St Garage (George R Bush prop) 275 Smith
" St Market (M L Berman mgr) 443 Smith
" Sumner D painter h 604 Academy av
" Susan widow h 16 D [Johnston
" Susan W steno 17 Exchange rm 203 bds at
" Sydney machinist h 144 Whitehall
" Sydney H dry goods 170 Charles and 675 N Main h 311 Indiana av
" Thomas (U S N) bds 320 Lowell av
" S Maria teacher bds 136 Pocasset av
" S Newell jr physician 1 S Angell h 209 Wayland av [Broad
" S Viola asst bookkeeper Crown Hotel h 218
" Terrence F laborer h 179 Chapin av
" Tessie Miss saleswoman h 219 Power
" Thomas bds 105 South
" Thomas baker h 91 Lockwood
" Thomas clerk 287 Weybosset h at Pawtucket
" Thomas engineer bds 457 Benefit
" Thomas laborer h 16 Rill
" Thomas laborer bds 39 Bradford
" Thomas meter reader 802 Turk's Head bldg b 91 Lockwood
" Thomas police station h 154 Chapin av 2
" Thomas A machinist bds 31 W River
" Thomas B pressman Journal h 277 Prairie av
" Thomas F engineer h 9 Edwards
" Thomas F guard h 332 Plain
" Thomas F (127 Hudson) rem to Phila Pa
" Thomas G washer h 77 Olney
" Thomas H loomfixer h 192 Lowell av
" Thomas J meter tester bds 91 Lockwood
" Thomas M real estate 14 Linden
" Thomas P contractor h 671 Broad
" Thomas P jeweler h 182 Bay
" Thomas P weaver h 332 Manton av
" Thomas W jeweler h 119 Stewart
" Velma R typist R I Hospital Trust Co bds 159 Bridgham
" Vernal A driver 13 Dyer bds 5 Conduit
" Veronica G teacher Atwells-av school bds 268 Brown [Lillian av
" Victor E foundry supt Gorham Mfg Co h 25
" Vincent weaver bds 46 Julian
" Vincent J hoseman Engine 12 bds 590 Smith
" Walter designer h 37 Whittier av
" Walter jeweler h 116 Crary
" Walter machinist h 102 Pettis
" Walter A clerk h 139 Ruggles
" Walter A clerk bds 91 Battey
" Walter Burges (C M & G M Smith) 20 Market sq rm 21 bds 116 Benevolent
" Walter B electrician Shubert Majestic bds 94 Harrison
" Walter B (U S A) h 221 Webster av

Smith
" Walter Edward chemist h 141 Cypress
" Walter E clerk bds 654 Cranston
" Walter E clerk bds 114 Beacon av
" Walter E pres John D Peck Inc 216 Dyer h at Boston Mass
" Walter F draftsman B & S h 21 Dora
" Walter G mgr 91 Eddy h 366 Adelaide av
" Walter G toolmaker h 28 Temple
" Walter J boxmaker h 4 Ware ct
" Walter J foreman 95 Eddy h 74 Elm
" Walter J (U S A) bds 335 Public
" Walter J B draftsman bds 51 Humboldt av
" Walter L machinist h 105 Plain
" Walter R blockmaker h 99 Barrows
" Walter Taylor died Nov 1 1918
" Walter W bds 67 Plenty
" Ward E treas Ind Trust Co h at Phenix
" Warren L h 112 Killingly [Killingly
" Warren L jr clerk 120 Manton av h 112
" Warren M clerk 233 Harris av h 75 Wendell
" Washington I janitor Ruggles-st Primary school h 124 Donelson
" Wayland A (U S A) bds 299 California av
" Wheat laborer rms 457 Fountain
" Whittaker agent h 13 Lewis
" Wilbur F clerk 301 W Exchange h 90 Moore
" Wilfred boxmaker h 20 Huntington av
" Willard E collector 112 Union bds 367 Plainfield [at Pawtuxet
" William (Smith Bros) mfg jeweler 4 Blount h
" William asst janitor Journal h 51 Warren
" William buyer 176 Weybosset h at Edgewood
" William caretaker bds rear 101 Randall
" William grocer 39 Corliss h 525 Hope
" William jeweler h 20 Hamilton
" William laborer h 41 Woodbine
" William machinist h 7 Houghton
" William printer rms 289 Fountain
" William waiter bds 412 Pine
" William weaver bds 1058 Douglas av
" William B treas h 101 Medway
" William C adjuster h 58 Wabun av
" William C gardener h 152 Waldo
" William E (U S A) bds 162 Pond
" William F battalion chief H & L 10 h 1059 Broad
" William F broker h 150 Irving av
" William F driver 13 Dyer bds 193 Friendship
" William F foreman h 126 Atlantic av
" William G jeweler h 199 Waldo
" William H asst engineer h 85 Crandall
" William H bookkeeper 35 Westminster rm 1 b 9 Tanner
" William H chauffeur h 15 Ringfield
" William H grocer 149 Oxford h 151 do
" William H laborer h 198 Blackstone
" William H, Screw Co h 332 Veasie
" William H teamster h 18 Pearl
" William H teamster bds 457 Benefit
" William H B teamster h 499 N Main
" William J driver h 60 Pond
" William J electrician h 1348 Broad
" William J inspector h 53 Grand View
" William J painter h r 34 DeSoto
" William J painter h 162 Pond [mans
" William J supt 166 Westminster h 30 Sea-
" William J (U S A) bds 192 Chapin av
" William J J (U S A) bds 34 Cargill
" William L (U S A) h 24 Alma
" William N filemaker h 10 Mercy
" William O jeweler h 192 Dudley
" William P clerk bds 106½ Howell
" William P W mech engineer h 254 Dudley
" William R woodturner h 103 Pleasant View av
" William R (39 Arnold) died Feb 5 1918
" William S machine printer h 33 Doyle av
" William T conductor bds 58 Bergen
" William T salesman 29 Canal h 68 Kilingly
" Winifred G Mrs bds 1952 Westminster
" & Conley (P A Conley) electro-platers rear 3 Mathewson

SMITH AND HOLDEN CO (A L Smith, H P Chace, E H Rodman) paints, oils etc 24-28 S Water—See page 1203
" & Kingman physicians 76 Waterman
Smithers Alice C Mrs h 24 Audrey
" John F lawyer bds 24 Audrey
" Samuel laborer h 329 Douglas av
Smithfield Land Co 171 Westminster rm 211
SMITHFIELD SAVINGS BANK Greenville, Smithfield office 221 Howard bldg Prov—See page 1059

Smithies Abraham pickermaker h 8 Western
" Joseph fishing tacklemaker h 124 S Main
" William foreman h 124 S Main
Smolinski Stanislaw dep Sheriff Court House rms 74 Plainfield
Smolinsky Joseph weaver h 148 Putnam
Smollins Emmett H clerk 29 Westminster bds 269 Union av [Union av
" John J salesman 107 Westminster rm 24 h 269
Smyth Annie M h 163 Allston
" Blanche S clerk 301 W Exchange bds 34 Lillian av
" Eliza Miss h 163 Allston
" George C (U S A) h 116 Wyndham av
" Harriet E bds 84 Charles Field
" John tinsmith bds 163 Alston [ham av
" John A foreman Baker cor Eddy h 116 Wynd-
" Patrick bds 163 Allston
" Rose h 163 Allston [Humboldt av
Smythe William G sales agent 21 Stevens h 15
Snabel Henry rms 128 Sabin
Snapasky Abraham laborer h 177 Lippitt
Snape David loomfixer h 106 Kinfield
Snay Margaret A widow Frank E bds 202 Gano
Snead John longshoreman h 228 Rhodes
Sneath George carrier Olneyville P O h 8 Elmdale av
" William police station 2 h 17 Vale
Snedaker Madalene E bds 390 New York av
" Ray E (U S N) bds 390 New York av
Sneeston Robert P h 80 Lexington av
Snell Alfred W clerk h 908 Broad
" Charles F supt of building 150 Benefit h at N Providence
" Christine G clerk bds 1330 Eddy
" C Milton (U S A) bds 1330 Eddy
" Gertrude Mrs h 1330 Eddy
" Henry F jeweler h 169 Briggs [ham
" Nellie R Mrs clerk 291 Westminster h 39 Old-
" Roswell O asst mgr 1115 Turk's Head bldg h 16 Firglade av
" Samuel baker 200 Willard av h 156 Dudley
Snider Charles carpenter h 319 Ohio av
" Chester W foreman 42 Dudley h at Auburn
" George W plumber 1487 Broad h at Edgewood
" Gladys G jewelry bds 319 Ohio av
" see SCHNEIDER and SNYDER [av
Snopczynski Michael operative h 211 Huntington
Snow Albert F chauffeur bds 29 Arnold
" Albert P loco engineer h 38 Walling
" Alfred porter 72 S Main h 110 do
" Alvin R died May 26 1918
" Arthur laborer h 247 Point
" Arthur teamster h rear 64 Hospital
" Arthur Chester (Richardson & Clark) 11 Exchange h 23 Elton
" Arthur T electrician h 43 Carr
" Benjamin C died Feb 26 1918 [bds 140 do
" Benjamin F (McComb & Co) 145 Washington
" Calvin D automobile repairing 60 Lowell av h 64 do
" Carrie F widow Edwin H h 191 Clifford
" Charles H engraver h 11 Linwood av
" Charles H salesman 28 Pine h 160 Bellevue av
" Charles N mgr Forbes Lithograph Co 17 Exchange rm 219 h at Jamaica Plain Mass
" Clara A Miss rms 15 Parade
" Eliza C widow William F h 29 Arnold
" Ellis F (U S A)
" Ellis L teamster h 24 Calhoun av
" Emma widow Charles H h 103 Brockholst
" Emily J widow Augustus F h 155 Bridgham
" Ethel S bds 191 Clifford
" Florence G steno Industria Trust Co h 160 Bellevue av
" Francis H mariner h 53 Tennessee av [over
" Frank B foreman 136 Dorrance bds 33 Han-
" Frank W conductor 440 Eddy h 17 Lester
" Frank W dentist 221 Butler Exch h 124 Elm Grove av
" Fred L salesman h 35 Pine h at Johnston
" George M mgr 709 Hospital Trust bldg h 24 Alumni av
" Harold A laundryman b 76 Dartmouth av
" Harriet widow Joseph bds 94 Hamilton
" Hazel clerk rms 254 Weybosset
" Hazel phone opr 69 Point h 69 Arnold
" Herbert L rms 371 Pine
" Herbert L foreman bds 24 Calhoun av
" Howard L salesman 24 Custom House st h at Eden Pk
" Huldah H widow Mark W b 183 California av
" John E motorman h 432 Plainfield
" Joseph H laborer h 57 Hamburg av

Snow
" Joseph N elevatorman 243 Westminster h 57 Hamburg av
" Laura M h 339 Blackstone
" Louis L foreman h 23 Calder [Hanover
" Luella B teacher Bellevue-av school bds 33
" Maria G widow Alexander C rem to Barrington
" Mary A widow Joseph T bds 38 Cushing
" Max h 29 Robinson
" Morris A pedler bds 41½ Howell
" Peter H weaver bds 12 Hugo
" Ray D clerk bds 160 Bellevue av
" Robert W painter bds 18 Burgess
" Samuel A elevatorman h 76 Dartmouth av
" Sarah A h 327 Point
" Sarah J h 187 Wayland av
" Stephen W h 177 Power
" Sylvester M mechanical engineer h 257 Gano
" Walter N (U S N) bds 53 Tennessee
" William T real estate bds 13 Vernon
" & Barker (E L Watson & Co) ins agts 49 Westminster rm 203
SNOW & FARNHAM CO J E C Farnham pres and treas, book and job printers 45 Richmond and 169 Pine—See page 1220
" & Westcott Co mfg jewelers 158 Pine
Snowdon Worsted Mills Inc worsted spinners 287 Oak
Snowling Grace rem to Auburn
" William E h rear 22 Byron
Snyder Daniel dry goods 447 Atwells av h 224 Waverly
" Elisabeth T Mrs boardinghouse 51 Broadway
" Enoch C painter 19 Norwich av h do
" Frederick G painter bds 19 Norwich av
" Lester J rem to Seattle Wash
" Nathan jeweler h 241 Orms
" Philip tailor h 616 N Main
" Ruby widow Herbert bds 19 Norwich av
" see SCHNEIDER and SNIDER
Soares Anna Mrs h 106 India
" Fortunato laborer h 2 Traverse
" Frank laborer h 156 Wickenden
" Jennie grocer 31 Fremont h 27 do
" John poolroom 185 S Main h do
" John J laborer h 38 Ann
" Joseph laborer h 54 Brook
" Manuel barber 94 Brook h 84 Pike
" Manuel laborer h 60 E Transit
" Sebastian J (Almeida & Soares) barbers 29 Wickenden h 14 Link
Soban Alfred C engraver h 638 Smith
" Arthur G (U S A) bds 21 Radcliffe av
" Emma E widow Carl F h 994 Douglas av
" William A (U S A) bds 994 Douglas av
Sobelski Frank weaver h 113 Julian
" Thaddeus percher bds 113 Julian
Sobersinski Stanislaw operative h 114 Bowdoin
Sobociesinski Alexander helper h 89 Julian
Soccio Antonio (U S N) bds 659 Manton av
" Enrica widow Vincenzo h 659 Manton av
" Luigi laborer bds 659 Manton av
Socco James sewer contractor bds 100 Lucile
Social Bazaar Store 425 Atwells av [av
" Printing Co The (William Scomile) 127 Atwells
Socialist Party of R I 49 Weybosset rm 10
Sock David carpenter h 99 Pratt
Sodagreen Walter painter rms 288 Pine
SODEN see SOWDEN
Soderback Esther H clerk bds 117 Chester av
" John J tailor 49 Weybosset rm 10 h 117 Chester av
" Sigurd J (U S A) bds 117 Chester av
Soderberg Alden (U S A) bds 11 Felix
" Charles E machinist h r 507 Chalkstone av
" Frank motorman rms 325 Friendship
" Gustaf B carpenter h 58 River av
" Gustaf T mariner h 272 Dudley
" Gustave A carpenter h 11 Felix
" Harold B W bds 30 Colfax
" John finisher h 30 Colfax
" John patternmaker bds 17 Bernon
" Thure rem to Boston Mass
Soderland Ella clerk rms 254 Washington
" Frank foreman 588 Eddy h at Warwick
" John H laborer h 4 Comstock av
" W Joseph (U S A) bds 86 Bernon
SODERLUND BROS (Carl H and Peter A) carpenters Louis av cor Ardoene also Marlborough cor Division East Greenwich—See page 1100
" Carl H (Soderlund Bros) h 2 Louis av
" Carl T carpenter bds 2 Louis av

Soderlund
" Ebbe steno 9 Codding bds 2 Louis av
" Einar carpenter h 61 Woodmont
" Oscar A carpenter h 24 Sibley
" Per A (Soderlund Bros) h at E Greenwich
Soderstrom Carl molder h 18 Balcom
" Erio M physician 291 Friendship h do
" Herman rigger h 80 Gallup
Soesman G Frederick rem to New York
Soforenko Meyer (M Soforenko & Son) h 32 Glenham
" Morris (M Soforenko & Son) h 32 Glenham
" M & Son tailors 964 Broad
" Samuel pres 51 Eddy h 168A Prospect
Sogaman Zoratsian laborer h 15 Church
Soghugian Missack, B & S h 11 Crimea
" Soteak, B & S bds 11 Crimea
Sohegian Andrew stove mounter bds 107 Wilson
" Robert jeweler h 107 Wilson
Sohlberg G Sverre rem to New York city
" Ludwig massage 302 Benefit h do
Sohn Herman H & Co mfg jeweler 19 Calender
" Issi student bds 30 Lippitt
" Joshua baker h 65 Douglas av
" Manuel (U S A) bds 30 Lippitt
Sokolofski Alex laborer h 28 Whipple
Sokolow Bella M clerk bds 253½ Plain
" Samuel shoemaker 699 Eddy h 253½ Plain
Solak Joseph liquors 170 Delaine h 89 Appleton
" & Szewcyk (John Solak, Stanislaw Szewcyk) liquors 170 Delaine
Solardi & Sciarra restaurant 378 Atwells av
Solbrig Ernest H meatcutter 380 Westminster h 6 Hospital
Soldiers and Sailors Club 261 Benefit
" and Sailors Club Annex 49 George
SOLEY & BLAIR Inc building movers 444 Harrison av Boston Mass and 234 Maple Chelsea Mass—See page 1277
Soli Jennie widow h 53 Pavilion av
Solinger George provisions 695 Westminster bds 41 Robinson
" Jacob (Jacob Solinger & Co) h 118 Providence
" Jacob & Co mfg jewelers 9 Calender [Main
" Nathan (Bornstein & Solinger) furniture 475 S
" Pauline widow Jacob bds 14 Robinson
Solitri Francesco laborer h 33 America
" Matteo baker bds 33 America
" Michele laborer bds 33 America
" Michelina clerk bds 33 America
Solitro Frank baker 93 Weybosset
" Frank bootblack h 60 Federal
" Matteo barber bds 24 Africa
" Michael baker 93 Weybosset
" Michele laborer h 24 Africa
" Michele shoe repairer h 24 Africa
Solki William laborer h 76 Julian
Sollitto Antonio tailor h 105½ Arthur av
Sollner John brewer h 118 Glenbridge av
Soloman Elias clothing 2 Link bds 422 S Main
Solomon Amelia grocer 362 S Main h 82 Transit
" Annie widow Anthony h 151 Wickenden
" Annie A h 158 Wickenden
" Anthony died Sept 3 1918
" Cuone grocer 146 Wickenden h 151 do
" Daniel rubber worker bds 151 Wickenden
" David T pedler h 8 Corliss
" Harry died Sept 12 1918
" Haskall (Mike & Solomon) dry goods 73 Spruce h do
" Henry tailor h 284 Willard av
" Isaac real estate h 511 N Main
" Jennie clerk bds 20 Whipple [Pratt
" John A men's furnishings 148 Charles h 27
" Joseph dry goods 420 S Main h do
" Lena clerk bds 71 Bowen
" Lodge Ind Order Brith Abraham 65 Benefit
" Max grocer 127 Livingston bds 8 Corliss
" Morris funeral supplies 11 N Davis h do
" Peter fruit bds 57 Federal
" Richard helper h 94 Pike
" Sarah clerk bds 20 Whipple
" Solomon dry goods 44 Wickenden h 156 do
" Solomon T dry goods 228 Wickenden h 165 do
" Susan widow Howard h 292 Thayer
" Susman compositor h 71 Bowen
" Tony clerk 228 Wickenden bds 165 do
" Townsend D clerk h 137 Cushing
" William meat dealer h 20 Whipple
" Winfield S (U S A) h 294 Benefit
Solon Martin, B & S h 27 Audrey
Soloperto Francesco mason bds 36 Hereford
Solothurman Bertha Mrs h 147 Niagara
" Bertha C priv sec bds 147 Niagara
Solsbury Robert W T collector h 84 Spencer
Solstrom Alfred machinist h 49 Felix
" Florence L clerk 112 Union bds 49 Felix
Soltysick Wolentine breweryworker h 26 Putnam
Solus Morris pedler h 41½ Howell
Somers James h 88 Carolina av
" John J driver bds 88 Carolina av
" Katherine K jeweler bds 88 Carolina av
" Martha N clerk bds 44 Oldham
" Morris weaver bds 489 N Main
" Richard chauffeur h 248 Power
" Thomas P gardener 72 Orchard av h r do
" William driver h 171 Delaine
" see SUMMERS [rm 306
Somerset Realty Co arel estate 171 Westminster
Somerstein Benjamin pedler h 123 Orms
Somerville Frank A mgr bds 122 Benefit
" Margaret clerk B & S bds at Arlington
" Mary Mrs h 91 Arnold
Somes Fred C h 495 Lloyd av [av
" Georgianna widow George h 14 Pennsylvania
" Herbert I rms 217 Washington
SOMMER see SUMMER
Sonda Michael laborer h 42½ Hawes
Sone Joseph h 31 Binney
Soner Wilhelmina cook City Hospital
Sonion Harris conductor h 143 Dudley [av
" Robert driver 380 Westminster h 237 Willard
Sonne Erna student bds 74 Woodbine
" Harriet R widow Otto bds 74 Woodbine
" Otto died Nov 13 1918
" Paul O (U S A) bds 74 Woodbine
" Stephen R clerk 446 Eddy h 74 Woodbine
Sonner Christopher porter 73 Dyer h at Pawt
" Frederick H blacksmith 307 Dean h 1349 Eddy
" Ida C housekeeper 29 Mowry [son
" Mary I steno rm 301 State House b 125 Donel-
" Walter h 125 Donelson
Sonnetto Antonio laborer h 14 America
Sontag Albert F ladderman H & L 1, h 92 Hudson
" Emil clerk bds 147 Elmwood av
" Emile A salesman 206 Elmwood av h 147 do
" Emma Mrs nurse h 18 Gibbon ct
" Richard clerk h 7 Boyd
Sontay Carl Louis h 631 Harris av
Soper Edith G jeweler bds 151 Lester
" Mary E clerk B & S bds 151 Lester
" Mary E Mrs h 151 Lester
" Thomas N (U S A) bds 151 Lester
Soracce Domenico grocer 143 Acorn h do [ston
Soran Nora Mrs restaurant 46 Arcade h 484 Cran-
Sorbello Domenico shoemaker 886 Douglas av h do
Sorbo Pietro carpenter bds 96 Tell
Sorcini Nicola, R R laborer h 38 Eutaw
Sorel J Henry clerk 188 Charles
Sorell Gertrude clerk 209 Westminster h 230 Doyle av
" Harry R electrician h 15 Ruggles
" Wm A auto repairer r 19 Mathewson h 128 Sumter
" William H molder h 230 Doyle av
Soren Harry (Soren & Kelman) h 230 Saratoga
" Isaac secondhand furniture 94 Charles h 19 Ocean
" Louis carpenter bds 19 Ocean
" Max bds 19 Ocean
" & Kelman (Harry Soren and Abraham Kelman) carpenters 230 Saratoga
Sorenson Alf (U S A) bds 39 Lisbon
" Arthur machinist rms 328 Friendship
" Edith M steno bds 29½ Lisbon
" Frances F clerk B & S bds 29½ Lisbon
" Harold A clerk R R freight h 29½ Lisbon
" Margaret E widow Frans O h 29½ Lisbon
" Thorval F carpenter h 39 Lisbon
Sorg Rose M steno bds 15 Cypress
Sorgman John chauffeur bds 42 Bogman
Sormanti Arduino prop 349 Broadway h 92 Grove
Sornberger George, B & S h 94 Willard av
Sorrentino Antonio laborer h 169 Cedar
" Concetto grocer 580 Douglas av h 378 Admiral
" Vincent L pres Uncas Mfg Co h 94 Daboll
Sorterup Walter Larsen chauffeur h 161 Williams
Sorum John M silversmith h 165 Porter
Sotera Michele laborer bds 17 Raphael av
Sotnik Alexander J (U S A) bds 10 Hillard
" Alexander M breweryworker bds 10 Hillard
" Frank operative h 10 Hillard
" William helper h 58 Joslin
Soule Arthur H salesman h 149 Power
" Daniel A civil engineer 10 State House h 986 Smith [Pawt
" Ernest H phone engineer 15 Snow bds at

Soule
" Frederick laborer h 200 Oak
" John C gateman Union Station rms 108 Doyle av [Broadway
" May B clerk 802 Turk's Head bldg bds 136
" Theresa L enlisted (U S N)
" see SOWLE
Soules Josephine Mrs nurse h 107 Pleasant
Souls Thomas woodturner h 17 Rounds av
Sousa Antonio J C (U S N) bds 269 Wickenden
" John J barber 289 Plain bds 326 Willard av
" John J (U S A) bds 326 Willard av
" Jules waiter bds 77 Aborn
" Manuel fireman h 16 Tuxedo av
" Manuel mestcutter 380 Westminster
" Manuel D barber 289 Plain h 326 Willard av
" Manuel W machinist h 257 Ives
" Sarina F teamster h r 112 Gano
" see SOUZA [nolds av
Souter Edmund A electrician 22 Peck h 46 Reynolds av
" Frank H boilermaker h 44 Reynolds av
South Alfred clerk Prov Public Library h 1300 Broad
" County Lunch (Emile L Randall) 128 Wash
" Horace P rubberworker h 20 Nebraska
" Mabel clerk 244 Westminster bds 1300 Broad
" Main Market provisions 35 S Main
" Providence Plumbing Co (R F Crary) 829 Broad [h 121 N Main
Southall Cassius J elevatorman 303 Westminster
" Joshua com trav bds 376 Potter's av
Souther Carl L carpenter h 54 Sackett
" Russell T diemaker h 208 New York av
" William J h 268 Mass av
Southerland George, B & S h 115 Hudson
" see SUTHERLAND
SOUTHERN COTTON OIL TRADING CO edible oils 634 Grosvenor bldg—See page 1077
" N E Railway Co 701 Grosvenor bldg
" N E Railway Co & Railroad Corp 701 Grosvenor bldg
" Surety Co 438 Grosvenor bldg
Southey Alice J Mrs clerk Industrial Trust Co bds at Riverside [h 226 Camp
" Joseph H electrician 131 Washington rm 204
" Samuel L salesman 11 Peck h 155 Princeton av
Southgate Emma S Mrs h 31 Chapin av
" Stewart S clerk 380 Westminster bds 31 Chapin av
Southmayd Samuel P auditor h 85 Arnold
Southwelll James rem to Boston Mass
" Phyllis Mrs bds 2 Rill
Southwick Abbie E Miss bds 189 Wayland av
" Almia h 300 Pine
" Anna K bds 147 Medway
" Arnold gardener bds 16 Irving av
" Edna social service worker R I Hospital
" Edna A widow Andrew S h 185 Harrison
" Edward C traffic mgr Chamber of Commerce bldg h 49 Methyl
" Eleanor B bds 339 Thayer [Pond
" Eugene D jeweler and rooming house h 159
" Grace E clerk bds 185 Harrison
" Joseph B rem to Philadelphia Pa
" Joseph H ins agent suite 1201 Turk's Head bldg h at Pawtucket
" Walter S salesman Remington Printing Co 10 Abbott Park pl h 339 Thayer
Southworth Cuthbert F helper h 19 State
" James coremaker bds 2 Vale
Soutomaria Concetta clerk bds 13 Pequot
Sousa Antone laborer h r 112 Gano
" Antone operative h 11 Edgeworth av
" Antone screwworker h 33 Trenton
" Antone S molder h 16 Governor
" Antonio J (U S A) bds 201 Whittier av
" Augusto rem to East Prov
" Benjamin fireman h 175 Ives
" Claude S teamster h 244 Power
" Daniel laborer h 30 Schofield
" Frank car repairer h 60 E Transit
" Frank foreman 55 Gano h at E Prov
" Frank laborer h 241 Wickenden
" Frank S carpenter h 201 Whittier av
" Gertrude M tel opr bds 466 Fountain
" Harry laborer h 43 Blanding
" John laborer h 60 E Transit
" John plasterer h 57 Sheldon
" John screwworker bds 113 Tockwotton
" John L porter 179 Canal h 13 Fremont
" José carpenter bds 2 Parnell
" Joseph laborer h 178 Gano
" Joseph laborer h 15 Wiley

Souza
" Joseph laborer h 69 Preston
" Joseph laborer h 18 E Transit
" Joseph (U S A) bds 201 Whittier av
" Joseph J laborer h 15 Wiley
" Joseph M helper h 78 Transit
" Manuel h 59 Fremont
" Manuel carpenter bds 51 E Transit
" Manuel clerk bds 56 E Transit
" Manuel engineer h 13 Fremont
" Manuel laborer h 41 John
" Manuel laborer h 27 East
" Manuel laborer h r 17 Trenton
" Manuel laborer h 6 Goulding
" Manuel laborer h 257 Ives
" Manuel laborer h 111 Tockwotton
" Manuel laborer h 201 Transit
" Manuel laborer h 308 Williams
" Manuel laborer h 59 Fremont
" Manuel laborer h 95 Transit
" Manuel laborer bds 78 Transit
" Manuel plasterer h 261 Wickenden
" Manuel F brassmolder h 466 Fountain
" Manuel F laborer h 224 Power
" Manuel H laborer h 57 Fillmore
" Marion mason h 141 Gano
" Marion J Mrs h 56 E Transit
" Mary A operative bds 104 John
" Mary S bds 201 Whittier av
" Peter laborer bds 9 Cady
" Sereno laborer h r 112 Gano
" see SOUSA
Sowden Earl W clerk P O h 131 Congress av
" Ebenezer J janitor h 70 Sackett
" Edgar B carpenter h 261 Potter's av
" E Bessie steno bds 261 Potter's av [Sackett
" Harold L shipper 313 Weybosset bds 70
" Henry overseer 166 Valley h 43 Whittier av
Sowle Charles asst photographer 333 Westminster h at Edgewood
" see SOULE
Sowry James machinist rms 492 Washington
Sozansky Peter machinist h 104 Willard av
Soznofski Powell opr h 20 Audrey
Spacagni Antonio driver h 103 Sutton
" Michele driver h r 121 Spruce [Penn
Spadaro Frank barber 102 Academy av h 103
" Giacomo (Romano & Spadaro) 408 Broad h 53 Monticello
" Paoli laborer h rear 92 Arthur av
" Peter barber h 573 Douglas av
" Peter machinist h 105 Yorkshire
" Santo painter h 90 Penn
Spade Charles E carpenter h 16 Cope
Spadette Pietro laborer h 16 Africa
Spagniola Giuseppe laborer bds 17 Messenger
Spagnola Albert dep supt 520 Grosvenor bldg Y M C A [stone
Spahn David tailor 185 Prairie av h 321 Black-
" Samuel rem to New York city
Spaight Daniel A h 288 Union av
" Edward bookkeeper 346 Canal bds 9 Trenton
" George boilermaker bds 9 Trenton
" Mary widow Michael h 9 Trenton
" Michael T teamster h 1 Trenton
" William F teamster bds 9 Trenton
" see SPEIGHT
Spalding Archibald S, U S Internal Revenue Agent rm 210 Federal bldg rms 241 Wash
" Carrie C widow Charles C h 81 McKinley
" Charles C ins agt 317 Turk's Head bldg h 14 Phillips
" Chas S chief train despatcher 201 Union Station h 273 Indiana av
" Daniel P clerk bds 299 Vermont av [av
" Dudley C clerk 162 Dorrance bds 151 Terrace
" Frank designer B & S bds 84 Broadway
" Frank R pres (The Spalding Plaster Co) h at Cleveland O [change pl
" Fred E treas Standard Mill Supply Co 39 Ex-
" James E salesman h 299 Vermont av
" Leland F (U S N) b 273 Indiana av
" Plaster Co plasterers 46 Franklin
" William I clerk 26 Custom House st rm 3 bds at Arlington
" William R collector R R freight h at Arlington
" see SPAULDING
Spameni Antonio laborer h 555 Charles
" Antonio (553 Charles) rem to Boston Mass
Spanedda Salvatore weaver h 96 Arthur av
Spang George W repairer 87 Dorrance h at Cranston
Spanniel Leo rubberworker h 34 Arnold
Sparfven Alexander C painter h 12 Pleasant
" George Arthur (U S A) bds 12 Pleasant

Spargo Edward J foreman 36 Burgess h 225 Knight
" Edward J jr (U S A) bds 225 Knight
" Henrietta M teacher America-st school bds 225 Knight
" Lillian F clerk Am Railway Ex bds 225 Knight
" William T (U S A) bds 225 Knight
Sparhawk Stanley G clerk 29 Weybosset rm 12 h 11 Croyland rd [ham
Sparks Alfred C compositor Journal h 38 Bridg-
" Arthur J (U S A) bds 166 Hamilton
" Bertram L motorman h 309 Orms
" Charles B clerk 49 Exchange pl bds at Warwick Neck [Lenox av
" Earl C supt munition dept Gorham 's h 122
" George W asst janitor City Hall h 42 N Court
" Hattie M jeweler bds 64 Woodbine
" John laborer bds 37 Wayne [bine
" Lena W asst 319 Butler Exchange b 64 Wood-
" Olive Mrs h 166 Hamilton
" Samuel T helper h 64 Woodbine
Sparling Allen (U S A) bds 588 Broad
" Oxley jeweler bds 57 Codding
Sparn Albert F painter h 56 Cumerford
" Eva F steno 7 Beverly rm 20 b 56 Cumerford
" Samuel rem to New York City
Sparrow Charles E piano tuner h 820 Hope
" Ernest E, B & S h 244 Veazie
" James solderer h 168 Early [Hope bds do
" Marion C teacher Moses Brown school 257
" S Nellie Mrs bds 820 Hope
" William solderer bds 168 Early
Spary Claude W musician bds 187 Prairie av
" Ella M widow William C h 187 Prairie av
Spatcher John W toolmaker h 24 Barclay
Spater Samuel shipping clerk h 13 Goddard
" Sarah dressmaker h 13 Goddard
Spates Albert C auto repairer h r 61½ John
Spaulding A S ins rms 313 Washington
" Catherine widow John J h 201 Pearl
" C E Mrs clerk 244 Westminster bds at W Barrington
" Emily R widow James P h 171 Congdon
" Gilman E foreman 166 Doyle av
" John salesman 36 Burges bds 201 Pearl
" see SPALDING
Spaynole Salvatore dyer h 11 Gray
Spaziano Alberto laborer h 14 Shafter
" Angelo laborer bds rear 91 Gesler
" Anthony (U S A) bds 71 Dean
" Carmieno weaver h 41 Wallace
" Carmine laborer h 97 Hawkins
" Crostese operative h 49 Terrace av
" David carpenter h 140 Cedar
" Domenico laborer h 33 Swiss
" Domenco laborer h 97 Ridge
" Giacomo laborer h 97 Ridge
" Henry laborer h 88 Bogman
" Mariano mason h 71 Dean
" Michele cobbler 36 Spruce h 13 Manson
" Nicola weaver h 532 Douglas av
" Pasquale laborer h 49 Terrace av
" Vincenzo grocer 113 Dean bds 13 Manson
Speaks Sylvester operative h 73 Stampers
Spear Alfred (Empire Mfg Co) h 65 Sumter
" Clarence A motorman h 11 Gwinnett ct
" Harlond L (U S A) bds 83 Vernon
" Jacob real estate 118 Mathewson h 55 Benefit
" James H jeweler rms 157 Friendship
" Jesse G bookkeeper 50 S Main h 137 Ontario
" Joseph (U S A) bds 55 Benefit [non
" Sadie Mrs bookkeeper 162 Clifford h 83 Ver-
" Sarah M widow Willis H h 970 Eddy
" W Walter salesman h 83 Vernon
Speare Mildred D teacher Lincoln school bds do
Spearman Martin, B & S h 182 Douglas av
Spears Edmund H chauffeur h 37 Pleasant View av
Specht Frederick G machinist h 37 Candace
Specialty Silk Co 325 Howard bldg
Specter Harry W died
" Joseph L janitor bds 206 Jewett
Spector Morris shoemaker h 43 Bernon
" Sam pressman 217 Westminster b 36 Nichols
" Samuel laborer bds 43 Bernon
Speers Samuel C head service dept Bethlehem Ship Building Corp Ltd rms 50 Camp
Speidel Albert (Automobile Gold Chain Co) 70 Ship h at Edgewood [h at Edgewood
" Edwin (Automatic Gold Chain Co) 70 Ship
Speight James W, Gorham's h 551 Dexter
" Walter, Gorham's bds 551 Dexter
" see SPAIGHT
Spellane James salesman 180 Westminster bds 80 Burnett
Spellman Catherine widow William h 120 Lockwood
" Harold jeweler bds 594 Prairie av
" James jeweler bds 129 Friendship
" John driver 144 Sabin h 315 S Main
" John A driver 99 Canal h 118 Cranston
" Lawrence clerk bds 131 Douglas av
" Michael T clerk R R freight h 586 Broad
Spelman George C salesman 173 Dorrance h at Auburn
" James E (U S N) bds 73 Eddy
" Joseph pres Andrews & Spelman Co 173 Dorrance h at Auburn
" Joseph G asst pres Andrews & Spelman Co 173 Dorrance h at Auburn
" Joseph R clerk 173 Dorrance h at Auburn
" Margaret forewoman bds 80 Waverly
" Oliver A (U S A) bds 73 Early
" Oliver J machinist h 73 Early
" William N machinist h 216 Cass
Spenaggio Pasquale laborer h 94 Cedar
Spenard Edith A clerk bds 1287 Eddy
" Eunice E musician bds 1287 Eddy
" Frederick tinsmith h 1287 Eddy
" Trio orchestra bds 1287 Eddy
" see SPINARD
Spence Jack laborer h 30 Brook
" Lewis D foreman B & S h at E Providence
Spencer Ada bds 154 Congdon
" Ada laundryworker h r 199 South
" Albert ironworker rms 142 Sabin
" Albert E bds 195 Harrison
" Alfred janitor rms 22 College
" Alfred B h 36 Carter
" Alfred H foreman 464 Dexter h 116 Laura
" Antonio pres Providence Mill Supply Co 68 W Exchange bds 88 Massachusetts av
" Byron H driver h 429 Huntington av
" B Earl (U S A) bds 429 Huntington av
" Carrena B clerk 291 Westminster h 2 Providence
" Charles F gilder bds 99 Pearl
" Charles W h 105 Atlantic av
" Charles W jr h 69 Mitchell
" Charlotte dressmaker 288 Carpenter h do
" Clarence E conductor bds 126 Wood
" Clarence H grocer 78 N Main h at Phenix
" Clarence W acting treas Troy cor Oak h 73 Linwood av
" Clayton A operative bds rear 883 N Main
" Corinne Mrs h 2 Providence
" Cynthia R Mrs medicines h 318 Cranston rm 3
" Cyril machinist bds r 113 Thurbers av
" Daisey housekeeper 8 Grave's Lane
" Daniel meter reader 802 Turk's Head bldg bds at W Barrington
" Edith jeweler rms 165 Broadway
" Edith R bds 102 Laura
" Edward H clerk 21 Stevens h 100 Lexington av
" Edward P bookkeeper h 3 Price
" Elizabeth buyer bds 292 Elmwood av
" Elizabeth widow John bds 329 Douglas av
" Elizabeth A buyer 25 Arcade bds 292 Elmwood av
" Elisabeth M J widow Paul bds 99 Pearl
" Elmer C machinist bds 40 Laban
" Emily D rms 527 Elmwood av
" Emma E clerk 71 Peck bds 82 Ford
" Ernest plumber h 14 Zone
" Everett L pres (E L Spencer Co) h 15 Adelphi av and at Barrington
" E Elnora bds 138 Stanwood
" E H foreman 497 Pine bds 132 Daniel av
" E L Co mfg jewelers 95 Chestnut
" Fannie S bds 23 Dartmouth av
" Frank driver bds 29 Ninigret av
" Frank E (U S A) bds 67 Trask
" Frank G h 90 Keene
" Frank G jr clerk bds 90 Keene
" Frank L conductor bds 126 Wood
" Fred C machinist h 37 Seventh
" Fred J brakeman bds 6 McCann pl
" George clerk bds 23 Aborn
" George clerk 36 Burgess bds 172 W Clifford
" George polisher h r 113 Thurbers av
" George A clerk 100 Fountain h 23 Aborn rm 16
" George G contractor 53 Barrows h do
" George H (G H Spencer Roofing Co) h 300 Carpenter [bds at East Greenwich
" George H, **DIRECTORY OFFICE** 14 Greene
" George H salesman h 336 Dudley
" George L carrier North P O h 23 McGregor
" Gertrude H forewoman bds 36 Carter
" Gideon died
" Guy R electrician rms 46 Stewart

SPENCER G H ROOFING CO (Neponset Twin Shingles) 1129 Westminster—See page 1237
" Harriet clerk bds 62 Salina
" Harriet Mrs furnished rooms 14 Wickham
" Harriet N widow William H h 196 Bellevue av
" Harry A clerk Gorham Mfg Co bds 146 Peace
" Harry B motorman h 46 Hamilton
" Hartley machinist bds 28 Hollis
" Hattie I bds 114 Winchester
" Heater Co 32 Westminster rm 33
" Henry oiler h 54 Branch av
" Ida widow Herbert bds 37 Seventh
" Ida H bds 111 S Angell
" Ida M widow h 28 Homestead av
" Irving P died April 2 1918
" Isidora A Mrs bds 160 Burrington
" James rms 74 Plainfield
" James clerk 649 Plainfield h 56 Killingly
" James machinist h 40 Laban
" James student bds rear 183 Plain
" James weaver bds 171 Manton av
" James B **DIRECTORY OFFICE** 14 Greene bds at E Greenwich
" Jane J widow James h 114 Winchester
" Jennie compositor bds 23 Atwood
" Jesse watertender h 51 Hospital
" John laborer h 30 Brook
" John machinist bds 96 Pekin
" John C artist 26 Custom House st rm 24 h at Pawtuxet
" John H machinist h 288 Carpenter
" John W machinist h 41 Coggeshall
" Julia A h 155 Cranston
" Julia A B widow Daniel P died April 14 1918
" Kate widow William M h 95 Hospital
" Leander B, **DIRECTORY OFFICE** 14 Greene rm 3 h at E Greenwich
" Lillian M bds 154 Congdon
" Lloyd M clerk P O h at Auburn
" Loren G died July 23 1918
" Lucian W bds 167 Wesleyan av
" Lura V clerk 71 Peck b 429 Huntington av
" Mabel nurse bds 292 Elmwood av
" Marietta widow Loren G h 62 Salina
" Mary A widow Jonathan L bds 224 Adelaide av
" Mary L widow Stephen H h r 883 N Main
" Maude J Mrs bds 42 Blundell
" M E rms 318A Cranston rm 2
" Nancy B widow Frank h 126 Wood
" Orrin E provisions h 102 Laura
" Ray driver bds 46 Stewart
" Raymond laborer h 36 East
" Rebecca widow h 318A Cranston rm 3
" Richard M bds 154 Congdon [McKinley
" Robert D clerk highway dept 600 Eddy h 79
" Robert J carpenter bds r 113 Thurber's av
" Robert J jeweler h rear 183 Plain
" Robert L (Spencer & Boss) 29 Weybosset bds 224 Adelaide av [Greene
" Ruth B phone opr 156 W Exchange rms 26
" Samuel clerk 489 Eddy bds 11 Massie av
" Samuel (U S A) bds r 113 Thurbers av
" Sarah J widow Otis bds 54 Mitchell
" Sarah W Miss h 23 Dartmouth av
" Thelma saleswoman bds 31 Daboll
" Thomas N coremaker bds 195 Harrison
" Walter (U S N) h 114 Fisk
" Walter Mrs bds 1151 Chalkstone av
" William foreman B & S bds 35 Ralph
" William B clerk R I Co 100 Fountain h at Edgewood [Broad
" William E foreman 119 Westminster h 858A
" William E foundryman h 67 Trask
" William H loomfixer h 38 Keasuth
" William M died Jan 28 1918
" Wilton H mill supplies 28 Custom House st h 161 Blackstone boulevard
" Zillah clerk bds r 113 Thurbers av
SPENCER & BOSS (R L Spencer) ins agts 29 Weybosset—See page 1139
Spencer's West Shore Express 73 Page
Spender Alma spooler h 18 DeSoto
" Ruth weaver h 18 DeSoto
Sper Lena Mrs bds 15 Priscilla av
Sperba Morris laborer bds 277 Willard av
Sperber Hugo stonesetter h 157 Somerset
" Ignats jeweler h 42 Pearl
" Laura clerk bds 42 Pearl
Speros George waiter rms 369 Weybosset
Sperry Carl laborer h 14 Lyall ct
" Ford M enlisted U S A
" John W bookkeeper 26 Custom House st rm 3 h at Oaklawn [minster
" & Hutchinson Co trading stamps 244 West-
Spetrini Ferdinando blacksmith h 48 Grove
" Giuseppe liquors 70 Arthur av h 67 Knight
" John blacksmith h 48 Grove
" Maria clerk bds 67 Knight
" Paoli blacksmith bds 67 Knight
Spicer Anna E widow William A h 371 Broadway
" Edward S bds 371 Broadway
" Elisabeth C bds 371 Broadway
" George T physician 223 Thayer h 306 Olney
" Harriet Mrs h 133 Cushing
" Lorenzo porter 292 Westminster bds 133 Cushing [Althea
" Luby J dentist 433 Westminster rm 1 h 49
" William A (Baker & Spicer) lawyer 704 Ind Trust bldg h 15 Margrave av
" William H driver h 26 Burgess
Spicolo Alfonso laborer h 103 Sutton
" Antonio (U S A) bds 103 Sutton
Spicussa Agostino pedler h 93 Penn
Spiegal Bessie clerk bds 187 Willard av
" Harry pedler h 84 Chalkstone av [sit
Spiegel Abraham clothing 437 S Main h 47 Tran-
Spigel Harry markets 198½ Willard av and 250 Cranston h 81 Gay
Spigell Mary T widow Ferdinand h 105 Putnam
Spillane John fireman h 82 Putnam
" Julia died Nov 6 1918
" Margaret h 88 Hendrick
" William S (U S N) bds 82 Putnam
Spiller James H h 3 Tanner
" J F bds 251 Pearl
" W Milton clerk bds 3 Tanner
Spina Giuseppe pedler h 39 Vinton
Spinard Arthur boxmaker h 70 Jenkins
" Clifford boxmaker bds 94 Livingston
" Emile woodworker h 94 Livingston
Spindle Manuel laborer h 52 Wickenden
Spindler C Walter enlisted U S A
Spinella Carmello laborer bds 56 Hawkins
" George barber 1245 Elmwood av h 62 Bissell
" Silvestro laborer h 60 Daisy
Spinelli Michele (U S A) h 890 Branch av
Spinett Charles teamster bds 451 Pine
Spink Adela M bds 12 Homer
" Albert A (U S A) bds 31 Willow
" Belle widow William A h 90 Harrison
" Benoni fish 103 Plainfield h 31 Hammond
" Bertram T bds 39 Wendell
" David blacksmith h 81 Lancaster
" David G asst paymaster R I Co 100 Fountain h at Auburn
" Edwin L treas 228 S Water h at Pawtuxet
" Emma E widow Joseph E h 84 Cushing
" Ernest L motorman h 803 Elmwood av [ham
" Flora D teacher Bridgham school h 142 Bridg-
" Frank A foreman h 31 Willow [Auburn
" George A ins agt 412 Grosvenor bldg h at
" Gladys clerk bds 90 Harrison
" Grace L clerk bds 31 Willow
" Irene E clerk bds 90 Harrison
" Mark B (U S A) bds 52 Tenth
" Mary bds 84 Cushing
" Mary G widow George W bds 67 Trask
" Mary L widow Marcus h 52 Tenth [nor
" Mary M clerk Am Railway Ex bds 106 Gover-
" Mary M widow Arthur B b 106 Governor
" Percy F clerk 231 S Main h at Pawtucket
" Sarah E widow Jonathan A h 26 Redwing
" Sarah J widow Russell h 26 Redwing
" Sarah W Mrs h 39 Wendell
" William P clerk h 39 Wendell
" Wm W motorman 440 Eddy h at Edgewood
" Winfield S h 52 June [75 Wayne
Spinks Henry M platformman Am Railway Ex h
" Oscar B elevatorman h 50 Park
Spinner Jesse clerk 58 Warren [E Providence
Spinney Abbie F bookkeeper 58 Exchange bds at
" Anna bookkeeper bds 102 Lexington av
" Charles L asst mgr bds 202 Lexington av
" Frank M chauffeur h 123 Lippitt
" Hope nurse Hope Hospital bds do
" Sidney H machinist h 102 Lexington av
Spino Gaetano laborer h 131 Penn
Spinola Frank laborer h 22 Armstrong av

PROVIDENCE PUBLIC MARKET CO. *The Pioneers in Modern Marketing*

Spiridigliossi Vincenzo contractor and builder 89 Westerly av h do
Spirito Alfredo (U S A) bds 119 Ring
" Andrea laborer h 125 Ridge
" Antonio shoemaker h 111 Gesler [Atwells av
" Attilio real estate 331 Ind Trust bldg h r 453
" Camillo (U S N) bds 125 Ridge
" Domenico bricklayer h 119 Ring
" Emilio laborer h 5 Ames
" Frank bricklayer h 80 Meridian
" Giuseppe (U S N) bds 119 Ring
" Louis shoemaker 91 Harold h 89 do
" Luigi (U S A) bds 119 Ring
" Mary clerk bds 119 Ring
Spiros Ovales prop 91 Point rms 9 Tower
" & Minas restaurant 91 Point
Spits Abraham A (S & B Amusement Co) 51 Empire rm 621 bds 9 Marlborough av
" Jacob jeweler h 131 Robinson
Spitzel Fred, Gorham's h 81 Hamlin
Spivack Morris pedler h 72 Gay
Spiveck David pedler h 237 Willard av
Spivey William H operative h 5 Gifford
Spisairri Carmine grocer 38 Spruce h do
Splaine Margaret widow Michael h 7 Governor
Splan Jeremiah watchman R I Hospital Trust Co h 194 Power
" Mary A widow John h 134 Tockwotton
Splitdorf Emma W bds 50 Harvard av
Spofford Emma Mrs died Dec 3 1918 [bds do
" F Lillian Mrs matron Moses Brown school
Spohn Catherine widow Charles E h 21 Tuxedo av
" Francis S, bleachery bds 21 Tuxedo av
Spolidore Teresa widow bds 124 Acorn
Spolidori Giuseppe dry goods 11 Knight h do
" John (U S N) bds 443 Atwells av
" Mary widow Antonio h 443 Atwells av
Spooner Alice I rms 318A Cranston rm 2
" Amelia Mrs widow Jos H h 44 Hammond
" B Franklin fancy goods and notions 131 Washington rm 315 h at Eden Park
" Charles waiter rms 4 Carpenter
" Charles E bookkeeper R I Hospital Trust Co bds at Edgewood [22 Tanner
" Charles H dentist 101 Washington rm 202 h
" Earl G jewelers' tools 91 Sabin h at N Attleboro Mass
" Frank auto repairer h 48 Hammond
" Frank E, B & S h 31 Sussex
" Harold G dentist 101 Washington rm 202 bds 22 Tainter
" Helen S Mrs h 7 Congdon
" Helen T nurse R I Hospital bds do
" Henry J lawyer h 12 Humboldt av
" Henry J 3d clerk 20 Market sq h 7 Congdon
" Ida Mrs widow Frank W h 82 Broadway
" Leroy A clerk 131 Washington rm 315 bds at Eden Park
" Maria widow John F h 527 N Main
" Ralph M machinist h 19 Meni ct [Edgewood
" Raymond salesman 214 Butler Exchange h at
" Shirley laborer rms 42 Broadway
Sprackling William E mgr h 24 Kingston av
Sprague Abbie widow Albert A h 408 Pine
" Adeline M T widow S S h 102 Prospect
" Albert G painter h 16 Viola [Prairie av
" Albert G jr bookkeeper 7 Crawford h 189
" Albert L h 18 Hammond
" Alice F clerk bds 221 Montgomery av
" Alsada J music teacher 14 Greene rm 7 h 234 Wayland av
" Amasa 2d, mortgage broker 171 Westminster rm 211 h at Pawtuxet
" Angie E widow Louis S h 93 Hamlin
" Arthur J died Dec 1918
" Barbara T inspector bds 221 Montgomery av
" Bernard C carpenter h 329 Wickenden
" Beulah F Mrs steno 173 Dorrance h 181 California av
" Charles F h 221 Montgomery av
" Clara L widow Frederic rosaries 23 Aborn rm 9 h 99 Tenth
" Clarence R (Weekes & Sprague) 47 Dorrance h 100 Charles Field
" Clifford driver h 42 Parsonage [rm 122
" Cooke Co wholesale grain 49 Westminster
" C H & Son coal 144 Allen's av
" Ernest C operative h 5 Bowditch pl
" Ernest E engineer R R h 177 Ivy
" Ernest I deputy sec of state 219 State House h at Edgewood
" Fannie clerk bds 329 Wickenden
" Frieda steno bds 17 Sprague
" George A painter h 645 Prairie av

Sprague

" George A jr fireman h 322 Thurbers av
" Henry S (Sprague-Cooke Co) h 100 Prospect
" House, Branch Public Library 7 Armington av
" Irving toolmaker h 16 Dartmouth av
" Irving I teamster h 5 Gwinnett ct
" Jane E widow Geo H h 29 Haskins
" Jennie dressmaker bds 48 Sycamore
" Jennie L bookkeeper bds 124 Rugby
" John L jr physician 343 Elmwood av h do
" Joseph B H foreman h 181 California av
" Julia boxmaker bds 16 Dartmouth av
" Lula E steno M & M T Co bds 93 Hamlin
" Mary E clerk bds 329 Wickenden
" Mary E widow William h 59 Pond
" M Alice h 472 Cranston [Edgewood
" Nellie E typist R I Hospital Trust Co bds at
" Rufus G carpenter 124 Rugby h do
" Sheldon P clerk 50 Fountain h at E Prov
" St Garage (Lewis W Carlson) 82 Sprague
" Susan L bds 16 Viola
" Timothy D clerk Am Railway Ex rms 120 Broad [Falls
" Vesta D bookkeeper 23 Acorn bds at Central
" Walter F machinist h 149 Lester
" William ironworker bds 201 Wickenden
" William J clerk 72 S Main h 15 Logan av
" William M painter 29 Haskins h do
" Winfred C engraver bds 93 Hamlin
Spranger Clemence C clerk P O bds at Cranston
" Joseph W copy writer 75 Westminster rm 2 h 66 Carrington av
" Paul L died June 4 1918
" Paul W machinist h 107 Dora
" Rose A widow Charles A h 66 Carrington av
Spratt Albert foreman h 106 Fourth
" Albert I machinist bds 106 Fourth
" Charles W (U S A) h 116 Fourth
" Frank A prin Broad-st school h 276 Washington av
Sprecacenese Vetangelo bottler h 141 Hendrick
Spreyer George baker h 53 Heath
Springer Anna F bookkeeper bds 17 Sprague
" Charles (U S N) bds 17 Sprague
" Charles H teacher Lexington-av grammar school h 211 Lenox av
" Dora M clerk B & S bds 1543 Chalkstone av
" Edward driver 56 Exchange h 11 Comstock av
" Elizabeth nurse bds 17 Sprague
" Ella I widow John h 56 Greenwich
" Freda E steno 218 Howard bldg b 17 Sprague
" Fredericka Mrs h 17 Sprague
" John C h 16 Hunter
" Lena L widow Henry h 15 Wendell
" Louise teacher English High school bds 17 Sprague
Springthorpe Frank J died Oct 8 1918
" Mary widow Frank J h 238 Power
Sproal Josephine rms 254 Washington
Sproule Ernest D rem to Boston Mass
Spruin Henry P h 25 Providence
Spuerkel Herman toolmaker h 303 Oxford
Spurgeon James J carpenter rms 136 Friendship
Spurlock Abby L widow John E bds 138 Dodge
" John E died July 12 1918
Spurr Albert R finisher h 547 Broadway
Squantum Association 1027 Grosvenor bldg
Squarebrigs Heath C mgr 58 Exchange h 175 Gallatin
Squibb George S bds 251 Bowen
Squier Walter H jeweler h 96 Mawney
Squilaccio Nicola woolsorter bds r 92 Veazie
Squilante Jennie widow h 50 Crary
" Pasquale grocer 43 Crary h 55 do
Squire John P & Co Inc porkpackers 315 Canal
Squires Arthur G salesman 32 N Main bds 359 Friendship [Worcester Mass
" Arthur T mgr 171 Westminster rm 225 h at
" Ella H Mrs h 22 Pocasset av
" Otis porter h 114 Calverly
" Wesley machinist h 137 Elmwood av
" William W jeweler bds 22 Pocasset av
Staack Alfreda widow August C bds 330 Orms
" Louis C machinist h 330 Orms
Staber Emma A widow Herman h 213 Oxford
" Robert C auto repairer 506 Pine bds 879 Chalkstone av
Stabile Anna widow h 46 Terrace av
" Joseph died June 14 1918
Stacey Eleanore J widow Henry C b 308 Jastram
Stachelek Matena, B & S h 69 Fillmore
Stack James F helper bds 160 Oak
" John laborer bds 160 Oak
" John P laborer h 160 Oak

Stackfield Lydia C widow Michael b 132 Codding
Stackhouse C D agt 4 Market sq h at Edgewood
Stackpole Charles L mgr fish market 103 Eddy h at E Providence
" Hope A clerk 109 Summer bds at Riverside
" Nelson B driver 164 Allen's av h at Pawtucket
" Walter G civil engineer City Hall h 11 Calla
Stacy Clarissa steno bds 14 Jewell
" Mary E widow William h 14 Jewell
" Randall J clerk 93 Weybosset bds 14 Jewell
" Sarah F widow Charles F h 51 S Angell
Stade Frederick G jeweler bds 164 Lippitt
" Gladys L steno 135 Washington b 164 Lippitt
" Hope B steno 15 Gordon av bds 164 Lippitt
" Theodore C jeweler h 164 Lippitt
Staehly Fleury (Schwaner & Staehly) engine turner 151 Pine h 108 Broad [av
Staf A Herman designer at Gorham's h 193 Lenox
Staff Edgar J enlisted U S N
" Harry Mrs 25 Harrison [87 Larch
Stafford Ada E nurse Health Dept City Hall bds
" Advertising Agency 640 Grosvenor bldg
" Arthur E clerk 27 Market sq h 43 Arch
" Catharine J clerk bds 260 Orms
" Charles jeweler h 235 Plain
" Charles L h 87 Larch [Norwood
" Charles W platform man Am Railway Ex h at
" Daniel (U S A) bds 155 Byfield
" Daniel H, B & S h 75 Bernon
" Dennis F (U S A) bds 75 Bernon
" Elmore E foreman h 7 Providence
" Ernest R (U S A) bds 7 Providence
" Esther E clerk h 7 Providence
" Florence clerk 103 State House rms 30 Greene
" Frances widow h 219 Warren
" George E com trav rms 411 Weybosset
" Grace E clerk bds 472 Morris av
" Harold (U S A) bds 18 Calais
" Harriet M steno 119 Harris av b 7 Providence
" Hortense L dressmaker 333 Westminster rm 9 h 549 Broadway [Waldo
" H Ernest advertising 640 Grosvenor bldg h 211
" James C engineer 815 Grosvenor bldg h at Edgewood
" John H chauffeur bds 18 Calais
" John H machinist h 174 South
" John J clerk B & S h 14 Pekin
" Joseph H porter rms 363 Weybosset
" Joseph R h 441 Angell
" Josephine clerk 256 Westminster b 260 Orms
" J Leo clerk bds 260 Orms
" Laura M bds 157 Lockwood
" Loretta M phone opr 43 Sabin bds 75 Bernon
" Margaret T bds 18 Calais
" Mary widow James h 260 Orms
" Mary H, B & S bds 18 Calais
" Maurice F clerk B & S bds 260 Orms
" Mollie clerk 176 Mathewson b at N Prov
" Patrick stable foreman B & S h 18 Calais
" Rebecca bds 87 Larch
" Rebecca widow William bds 472 Morris av
" Reuben engraver h 155 Byfield
" Reuben jr rem to Washington D C
" Rogers T salesman 61 Peck h 131 Massachusetts av
" Thomas turner bds 296 Potter's av
" William, B & S h 38 Ambrose
" William A toolmaker h 472 Morris av
Stahl Andrew J (Stahl Bros) h 16½ Decatur sq
" Barbara bds 68 Keene [Weybosset
" Bros (Andrew J and Marcus K) tailors 380
" Emilie A widow Otto F W h 235 Sackett
" George C bridge tender h 85 Arnold
" Gretchen bds 68 Keene
STAHL JOHN ESTATE merchant tailors 342 Weybosset—See page 1280
" Marcus K (Stahl Bros) h at Auburn
" Mary A widow Andrew died Dec 7 1918
" Nicholas gen engineer N E L Co h 68 Keene
" Nicholas MoLeod bds 68 Keene
" Telesfor sec board of canvassers office City Hall h 95 Somerset
Stahle Louise C clerk bds 41 Vineyard
Stahowiek Waclawa blacksmith h 83 Eagle
Stainton William J cashier 51 Empire rm 620 h 45 Oldham
Stairs Blanche nurse R I Hospital bds do
Staley James H salesman 48 Custom House at rm 4 rms 206 Broad
Stalino Francesco laborer h 55 Athens
Stam Alfred A laundry mgr h 8 Marvin
Stamas James died Dec 28 1918
Stamatakos George jeweler h 12 Bourn [mer
Stamboolian Leon G tailor 236 Broad h 99 Summer
Stamm Martin filecutter h 14 School
Stamp Albert rms 139 Friendship
" Ella J widow William H bds 22 W Clifford
" Linwood T (U S N) bds 187 Vinton
" Margaret widow Arthur G h 187 Vinton
" Martin filecutter h 14 School
" Martin weaver bds 92 Whitehall
" Martin jr filecutter h 92 Whitehall
" Michael filecutter bds 92 Whitehall
" Michael jeweler h 96 Whitehall
" Samuel filecutter bds 92 Whitehall
" William E (U S A) bds 187 Vinton
Stamps John E machinist h 45 Heath
Stanage Charles K shipper 63 Dyer h 85 Lester
Stanalewicz Joseph laborer h 65 Camden av
STANDARD AUTO REPAIR CO 232 W Exchange—See page 1037
" Auto Supply Co (Sigmund Rosen) auto supplies 28–30 Franklin
" Bond Co money brokers 76 Dorrance rm 207
" Color Co John E Graham local mgr, dyestuffs and chemicals 77 Washington
" Dental laboratory 51 Empire rm 606
" Emblem Co mfrs emblems and badges 7 Beverly rm 8
" Employment Office 387 Canal
" Hat Mfg Co 189 Weybosset
" Hay & Grain Co 612 Douglas av
" Investment Co Edwin F Cary treas 1402 Turk's Head bldg
STANDARD MILL SUPPLY CO general mill supplies 36 Exchange pl—See page 1183
" Neck Chain Co 70 Ship
" Nickel Plating Co 25 Calender 1st floor
STANDARD NUT & BOLT CO bolts, nuts and washers Valley Falls—See page 1063
STANDARD OFFICE SUPPLY CO (Andrew C Tulane, Winfield I Parks) rm 302 Strand bldg 77 Washington—See page 1278
" Oil Co 136 S Water
STANDARD PAPER BOX CORPORATION paper box manufacturers 110 Kenyon av Pawtucket—See page 1066
STANDARD PRINTING CO B F Briggs mgr 56 Pine 4th floor—See page 1220
" Statistics Co Inc 511 Industrial Trust bldg
Standel Reuben pedler h 52 Goddard [bldg
Standish-Barnes Co advertising 605 Union Trust
" Granville S advertising 605 Union Trust bldg h 32 Blackstone boul [Trust bldg
" Granville S Advertising Agency 605 Union
" Selling Agency 605 Union Trust bldg
Standring George W at bleachery b 22 Greenwood
" James, bleachery h 407 Manton av
" Mary A widow Robert h 22 Greenwood
Stanfield Robert h 233 Admiral [58 Jackson
" Tea Room (Mary J and Elizabeth Dugdale)
Stanford Dorothy clerk bds 740 Valley
" Elizabeth A Miss h 740 Valley
" Helen clerk bds 740 Valley
" Julia clerk bds 740 Valley
" Mary A clerk rms 79 Ship
" Nora clerk bds 740 Valley
" Richard L machinist h 23 Alma
Stang Frederick J H (U S N) h 26 Stanwood
" William A foreman h 270 Benefit
" W August engraver bds 270 Benefit
Staniels Charles M circulation mgr Journal office h 118 Daboll
" Cora Mrs h 17 Studley [63 Bissell
Stanislaus George O editor 76 Dorrance rm 213 h
" Sidney O clerk 76 Dorrance rm 213 b 63 Bissell
Stanislou Emma Miss h 13 Tyler
Stankewicz Lena widow Bartolemew h 42 Bush
" Raymond chauffeur bds 42 Bush
Stanlain Adam operative h 27 Judith
" Josef loomfixer h 27 Judith
Stanley Alexis M jeweler h 129 Chester av
" Benjamin file forger h 1034 Chalkstone av
" Byron B teamster h 51 Seymour [Pine
" Calrow E salesman 419 Westminster rms 431
" Charles horse dealer h 2 Matilda
" Charles laborer h 30 Council [Pawtuxet
" Charles F shoe repairer 76 Richmond h at
" Charles S jeweler h 456 Prairie av
" Clara clerk bds 47 Pennsylvania av
" Clark died Feb 26 1918
" Earl roofer rms 85 Richmond
" Edward h 34 Hanover
" Frank P foreman 71 Friendship h at Riverside
" Fred G teamster h 38 Burnside
" George horse trader bds 62 Smithfield av
" George W foreman h 150 Wood
" Henry horsedealer h 1256 N Main

Stanley
" Henry E photographer 290 Westminster rm 912 h at Edgewood
" Henry M rms 78 Broadway
" Hope steno 61 Peck bds 125 Atlantic av
" H Bruce shoe repairer h 214 Linwood av
" James horsedealer h 15 Matilda
" James horsedealer h 150 Nashua
" James jr weaver bds 150 Nashua
" Julia C widow Frank D h 55 Plenty
" Lena Miss h 296 Globe [lio
" Lillis M steno Mechanics Nat Bank b 565 Pub-
" Lucy C Mrs h 159 South
" Mary J Mrs bds 414 Killingly
" Phebe widow Thomas h 2 Matilda
" Sales & Garage Co 13 Mathewson
" Sarah widow bds 557 Broad
" Walter H h 1293 Chalkstone av
" William horsedealer h 1254 North Main
" William W horse trader h 62 Smithfield av
" & MacGibbons Co Inc cloaks and suits 350 Westminster
Stanley's Auto Express rear 488 Cranston
Stannard Grosvenor A foreman h 2 Wellington
" Joseph H teacher Technical High school h 72 Carleton
Stansfield Elisabeth widow h 48 Central
" Fred overseer h 90 Eastwood av
" Frederick chauffeur rms 48 Central [av
" James G chauffeur police station 8 h 124 Doyle
" James H engineer h 81 Bernon
" Jennie bds 105 Parade
" Joseph, Gorham's h 16 Calhoun av
" Maria widow Edward bds 3 Salmon
" Robert h 233 Admiral
" Sarah mgr nurses' home 105 Parade h do
Stanton Annie spooler bds 29 Candace
" Bartley A stonecutter h 39 Linwood av [av
" B Frank mgr Narr Broom Co h 162 Linwood
" Charles E jeweler h 3 Husted court
" Ella E widow Nelson V h 20 Hammond
" Emma B Miss registrar Women's College B U h at Bristol
" John bds 160 Nelson
" John M teamster bds 33 E Transit
" John W fireman City Hall
" Ralph E student bds 20 Hammond
" Richard jeweler h 393 Weybosset
" Robert L h 193 Clifford [bert
Stanwood Albert H bookkeeper 85 Dyer h 2 Gil-
" C Wilson clerk 155 Westminster h 81 Ontario
" Mabel E bds 120 Pavilion av
Stanyan Edith F bookkeeper b 352 Adelaide av
" Walter I conductor h 352 Adelaide av
Stansia Michael laborer h 71 Crary
Stapelton Emily clerk Postal Tel Cable Co bds at Pawtucket [Pawtucket
" Georgia B cashier Postal Tel Cable Co bds at
" see STAPLETON
Staple Robert auto repairer h 213 Oxford
Staples Arthur L chauffeur h 38 Jenckes
" Carrie clerk bds 11 Poplar
" Carrie E clerk 10 Abbot Park pl b 904 Broad
" Charles H cigars 131 Weybosset rms 166 Broad
" Dorothy M nurse bds 92 E Manning
" Ernest A salesman 57 Wash h at Norwood
" Ethel bookkeeper N E L Co Turk's Head bldg bds 22 Manning
" Ethel M clerk 21 Stevens bds 80 Laura
" Evelyn teacher bds 34 Mawney
" Frank A clerk 231 S Main h at Esmond
" Frank A jeweler h 87 Jonathan
" Frank L h 904 Broad
" Fred S rem to Philadelphia Pa
" George F asst sec 21 Stevens h 23 Poplar
" Harold E lawyer 712 Hospital Trust bldg bds 92 Williams
" Henry A bookkeeper Journal h 79 Ayrault
" Isabel A widow Benjamin W h 1281 Broad
" Joanna J widow Thomas S h 266 Broad
" Mary E Mrs ice cream 610 Prairie av h 601 do
" Sarah H Mrs bds 88 Tenth
" Stephen H messenger h 53 Lauriston
" Warren W com trav h 13 Moore
" Willis D (U S A) bds 1281 Broad [Dexter
Stapleton John F undertaker 316 Cranston h 106
" J F & Co undertakers 316 Cranston
" Leroy clerk Tribune bds 60 E Manning
" Pearl rem to Hartford Conn
" Richard J cook bds 210 Manton av
" William (Kinnecom & Stapleton) express rear 107 Valley h do [at Edgewood
Stappas Andrew restaurant 29 and 38 Fountain h
" Apostolos (Stappas & Stappas Co) h 49 Dean

Stappas
" George (Stappas & Stappas Co) h 75 Atwells av
" Thomas laborer h 49 Dean
" & Stappas Co (George and Apostolos Stappas) restaurant 1 Promenade
STAR DYE HOUSE Inc (John N Ashodian) cleansers and dyers 564 Manton av—See page 1080
" Sheet Metal Works (Charles Mandell) radiator mfrs 44 Union
" Theatre Abraham Basai prop 155 Willard av
Starbuck Alice R jewelry mfr 71 Arcade h 342 Dudley [ster
Starbird Asa head end R R man b 772 Westmin-
Starch William H installer bds 258 Ives
Starck Albert C trainman bds 536 Niantic av
" Charlotte R inspector b 536 Niantic av
" Gertrude widow Gottlieb h 536 Niantic av
" Gertrude B dressmaker b 536 Niantic av
" Henry A brakeman h 536 Niantic av
" James A mgr 55 Pine h 244 Bowen apt 12
" Olga D clerk bds 536 Niantic av
Stare Knut clerk 147 Weybosset h at Edgewood
Stark Asher A (Tuttle & Stark) 116 Chestnut h 35 Larch
" Charles R real estate and ins agt 225 Grosvenor bldg h 85 Keene
" Charles R jr (U S A) h 17 Burlington
" Elizabeth Mrs rem to Boston Mass
" Frank E teacher Technical High school h 170 Lockwood
" Frederick A laborer bds 138 E Manning
" Herman rem to Norwood
" Howard L (U S N) bds 170 Lockwood
" James W butler 170 Hope h 258 Ives
" Mary R teacher bds 85 Keene [Globe
" Newell F teacher Technical High school h 274
" William roofer bds 109 Lockwood
" William H (U S A) bds 258 Ives [Carpenter
Starkey Byron G bookkeeper 103 Harris av h 60
" John laborer b 167 Webster av [Whitmarsh
Starkweather Harry C mgr 131 Dorrance h 92
" Jennie Mrs h 412 Pine
" Joseph U treas J U Starkweather Co and mgr General Chemical Co h at Nayatt
" J U Co drugs chemicals etc 32 Exchange pl
" Marshall H h 132 Daniel av
" Marshall O (U S A) bds 412 Pine
STARKWEATHER & SHEPLEY Inc ins agts 17 Custom House st—See insert opp Prov Business
STARKWEATHER & WILLIAMS CO E D Williams pres, drugs paints and oils artists' and photographic materials 47 Exchange pl —See front cover and page 1202
Starneno Aquileno milk dealer h 59 Rowley
Starr Clarence D supt 116 Point h 85 Larch
" Daniel J auto repairer rms 58 Carpenter
" Edna J clerk bds 2 Jillson
" Everett L foreman h 2 Jillson
" Samuel physician 143 Prairie av h do
Starralkowski Joseph rubberworker b 69 Delaine
Starret Albert foreman 25 Charles h 145 Smith
" Chester E A principal (Pawtucket) h 687 Hope
" Jane h 155 Hanover [bds 257 Benefit
" Mildred M music teacher State Normal School
" R Jennie widow Martin b 111 S Angell
" Sadie R nurse bds 171 Power
" T Everett cashier 11 Exchange h 42 Dana
Starsoneck Edward A waiter 90 Weybosset h 96 Wesleyan av
" Elizabeth widow Frank h 96 Wesleyan av
Start Bena A Mrs h 2 Holmes
" Frederick R molder bds 2 Holmes
" George engraver rms 289 Fountain
" Milner grinder h 181 Cleveland
Stasieocska Mary widow h 18 Inez court
State Home and School, Walnut Grove Farm rear Smith near city line
" Mutual Fire Insurance Co 815 Grosvenor bldg
STATE MUTUAL LIFE ASSURANCE CO of Worcester Mass, George H Collett gen agt T E Wagner cashier rm 403 Union Trust bldg—See page 1133
" Pier No 1 Allen's av
" see RHODE ISLAND STATE [Falcon
Stathakis John restaurant 821 Westminster h 1
Staton Dora M overseer 25 Charles b at Edgewood [ton
" John A gen mgr 25 Charles h at West Barring-
" John W clerk 25 Charles b at Cranston
" William vice pres 25 Charles h at Cranston
Statt James E clerk bds 111 Ocean

Statute Albert machinist b 145 Smith
Stauff Henry W foreman 44 Sonoma ct h at Pawt
Stavares William, B & S h 22 Wayne
Stavarys Peter laborer h r 26 Council
Staveley Arthur butcher h 42 Cumerford
" Scott h 44 Cumerford
Stavelone Umberto druggist h 43 Courtland
Stavolone Francesco laborer b 624 Union av
Stawaris William laborer h 22 Wayne
Stayner Edwin R (Providence Loan Co) 354 Weybosset h 38 Somerset
" Effie I widow Theodore B h 214 California av
" Theodore H, B & S bds 38 Somerset
Staystork Anthony weaver bds r 141 Delaine
" John weaver h 67 Julian
" Theophile bleachery h rear 141 Delaine
Stea Vincenzo pedler h 169 Cedar [Peace
Stead Frank (Stead Mfg Co) 239 Harrison h 161
" Frederick rms 139 Friendship
" Mfg Co metal specialties 239 Harrison
Steadman Arthur N bookkeeper 46 Mathewson b 91 University av
" Frederick pedler rms 123 Clifford
" see STEDMAN [ship
Stearns Adelia E widow Frederick A h 184 Friend-
" Amelia A widow Frank J h 1 Whittemore pl
" Charles clerk bds 119 Bridgham
" Charles F lawyer also assoc Justice Supreme Court h 168 Bowen
" Charles W bds 1 Whittemore pl [Pleasant
" Elsie M teacher State Normal School b 220
" E K Mrs bds 68 Cranston
" Fannie E clerk Ind Trust Co b 87 W Clifford
" Frank N jr jeweler h 34 Carleton
" Fred chauffeur rms 110 Broadway
" Grace A bookkeeper 17 Custom House st h 91 Chestnut
" Granville W draftsman bds 196 Ocean
" Harold draftsman bds 196 Ocean
" Herbert E (White Sales Stable) 376 Fountain and 186 Waverly
" Howard B student bds 168 Bowen
" Irene Miss h 280 Washington [Lloyd av
" John dentist 49 Westminster rm 521 h 380
" Louise M clerk 54 Weybosset b 115 Bridgham
" Mary E widow William died April 13 1918
" Mary F clerk bds 506 Public
" Mary F nurse bds 26 Burgess
STEARNS MAURICE H gen agt John Hancock Mut Life Ins Co suite 602 Union Trust bldg phone Union 34 h 7 Edison av and at Jamestown—See page 1133
" Ralph H rem to Washington D C
" Richard G h 17 Carolina av
" Samuel W machinist h 196 Ocean
" Walter H investment securities 1403 Turk's Head bldg h at Pawtucket
" William A (U S A) bds 184 Friendship
Stebbings Harry foreman American Silk Spinning Co h at Pawtucket
Stebbins Charles E (U S A) h 105 Bath
" Ida May widow Samuel h 314 Vermont av
" William B porter bds 27 Ship
" William E waiter h 27 Ship rm 26
Stetson Isidore laborer h 46 Staniford
Stechauner Barbara operative bds 171 O'Connell
" Eva widow Joseph h 171 O'Connell
Stedman Percival M carpenter h 9 Dora
" see STEADMAN [Forest
Steed Richard E store mgr 291 Westminster h 58
Steedman Charles J Mrs sec Prov Chapter Amer Red Cross h 271 Angell
" Charles R student bds 271 Angell
Steegel Percy ins agent bds 81 Ocean
Steel Harry asst supt h 10 Mien court
" Heddle Co 637 Grosvenor bldg
" William buyer 243 Westminster bds at Auburn
" William jr rem to New York city
Steele Ada bds 217 Waterman
" Alexander (A Steele Mfg Co) h at Edgewood
" A Mfg Co (Alexander Steele) horsecollar mfrs 41 Friendship
" Bessie M clerk 68 W Exchange bds 12 Violet
" Daniel K clerk h 137 Colfax
" George jeweler rms 166 Clifford
" Gladys M steno 465 Eddy b at Edgewood
" Haidee widow Ira S bds 21 Belden
" Hope A Mrs h 286 Elmwood av
" Ira electrician 22 Peck h 12 Belden
" John G treas Standard Emblem Co 7 Beverly rm 8 h 148 Elmgrove av
" Laura H Mrs h 85 University av
Steen Emeline A clerk traffic 112 Union bds at Riverside [av
" George T clerk Am Railway Ex h 228 Niantic

Steensen Fred L h 627 Prairie av
Steere Abram T molder h 56 Dewey
" Benjamin F deputy sheriff Prov County Court House h at Greenville
" Bernon S foreman h 103 Stanwood
" Charles fileworker bds 14 Ridge
" Charles helper bds 517 Atwells av
" Clifton W carrier Olneyville P O h 119 Dora
" Daniel W h 246 Dudley
" David R physician bds 591 Elmwood av
" Edith Mrs bds rear 23½ Bergen
" Edith P Mrs bds 25 Algonquin
" Edna F steno Industrial Trust Co b at Pawt
" Ella M bds 144 Lester [Governor
" Emily A teacher Regent-av school bds 125
" Eva nurse R I Hospital bds do
" Frances M h 840 Atwells av
" Francis C clerk 9 Codding h at Pawtucket
" Frank lawyer 411 Industrial Trust bldg h 20 Taber av and at Gloucester
" Franklin H h 30 Mercy
" Fred bookkeeper 128 Dorrance b 102 Sassafras
" George W clerk D & W Fuse Co h 161 Carr
" Gladys clerk Industrial Trust Co b at Edgewood
" Hannah F bds 165 Stanwood
" Harriet I rem to Edgewood
" Harry H toolmaker h 97 Stamford av
" Hebron H h 25 Harkness
" Horace W (Arnold & Steere) mfg jewelers 94 Point h 118 Benefit
" Howard W clerk 96 Weybosset b 366 Black-
" Ida L bds 25 Harkness
" Jesse steamfitter h 8 Dodge
" Laura M h 840 Atwells av
" Loensa E (widow Frederick) died May 20 1918
" L Byron carpenter h 10 Ida
" Mabel R widow Job S rem to Boston Mass
" Marjorie clerk Industrial Trust Co b at Edgewood
" Mary Mrs h 753 Westminster rm 1
" Mary A widow Joshua H h 23 Linden
" Mary E nurse State Home and School bds do
" Mary F bds 425 Plainfield
" Mary W widow Edmund J h 600 Hope
" Mill office 412–418 Hospital Trust bldg mill foot of Wild
" Minerva J widow Job F h 173 Bellevue av
" Myra B Mrs h 165 Stanwood
" Osman L h 165 Stanwood
" Prentiss D bds 30 Mercy
" Rebecca P h 84 Waterman
" Robert clerk h 90 Camp
" Robert W Mrs h 84 Waterman
" Rowena H steno bds 102 Sassafras [Pawt
" Sarah J steno R I Hospital Trust Co bds at
" Thomas E treas 325 Grosvenor bldg h 298 Governor
" Wallace S mgr 157 Dorrance h at Riverside
" Walter K clerk bds 57 Gladstone
" William H H bds 56 Dewey
" William J clerk bds 650 Plainfield
" William J (U S A) bds 650 Plainfield
" William S principal Laurel Hill av grammar h 425 Plainfield
Steeves Alfred T police station 1 h 66 Health av
" Ezekiel M h 226 Melrose
" Fred C machinist bds 226 Melrose
" Harry L asst mgr bds 226 Melrose
" Perley P motorman h 83 Tenth
Stefano Cono druggist h 526 Charles
Stefanson Sophie J widow Adolph P b 276 Indiana
" see STEPHENSON and STEVENSON
Steffel Max wireworker h 18 Kane
" William laborer h 38 Ambrose
Steffelin Fred clerk h 39 Hudson
Steffens Georgie F widow Emil h 89 Bishop
Steffy Francis X clerk 326 S Water h 1247 Eddy
Stehfest Frederick C bds 41 Bowlett
Stein Bernard machinist bds 157½ Somerset
" Charles died Oct 25 1918
" Cosina widow h 102 Wayne
" David machine opr h 149 Hudson
" Dora clerk bds 31 Cypress
" Ernest Mrs h 93 Elm [Trust bldg
" Hall & Co starches dextrines 225 Industrial
" Ida widow h 157½ Somerset
" Jacob h 220 Blackstone
" Jennie clerk bds 31 Cypress
" Louis tailor h 76 State
" Mary fitter bds 157½ Somerset
" Michael harnessmaker 165 Chalkstone av h do
" Nathan jeweler bds 76 State
" Reinhold, B & S bds 102 Wyene
" Robert C, B & S bds 102 Wayne

Stein
" Rosa jeweler bds 157½ Somerset
" Samuel dry goods h 31 Cypress
" Zigmond laborer bds 220 Blackstone
Steinbach George W supt h 116 Gallatin
Steinberg Samuel salesman 101 Sabin r 3 h at Philadelphia Pa
" William rem to Philadelphia Pa
Steinborn August L clerk 89 Weybosset h 614 Smith [both Mass
Steinbrick Carl porter 122 Dorrance h at S Rehoboth Mass
Steiner Abram salesman 206 Westminster b 118 Wesleyan av [leyan av
" Amos salesman 206 Westminster b 118 Wesleyan av
" Charles bottler bds 63½ Staniford [leyan av
" David H tailor 76 Dorrance rm 311 h 118 Wesleyan av
" Harry S tailor h 6 Wheaton
" Julia widow Leopold died April 11 1918
" Louis floormgr 176 Weybosset bds 390 do
" Morris (O'Connor Bros) 661 Broadway and 245 Dexter h 35 Halsey
" Otto weaver h 159 Glenbridge av
" Pauline widow Alexander h 51 Quaid
" Samuel supt 176 Weybosset b at Narragansett Hotel [leyan av
" Sylvia milliner 166 Westminster bds 118 Wesleyan av
" William P h 113 Mitchell
Steinert Albert pres M Steinert & Sons Co h 366 Olney [Mass
" Alexander (M Steinert & Sons Co) h at Boston
STEINERT M & SONS CO pianos and music 495-501 Westminster—See page 1191
Steinhardt Benjamin jeweler h 50 Howell
" Theodore shipper bds 784 Westminster
Steinhauer Erick confectioner h 1048 Eddy
Steinhoff George A student bds 51 Tanner
" John M foreman 86 Page 4th floor h 51 Tanner
" John S died Jan 29 1918
" Katherine widow John S h 29 Ocean
" Lawrence jeweler h 20 Reynolds av
Steinkamp George barber 127 Snow h 84 Summer
Steinmets Eva G clerk h 206 Dudley
" Helen bds 206 Dudley
" Henry clerk 94 Westminster h at E Providence
" John clerk Allen's av cor Oxford h 359 Plain
Stella Angelina bds 111 Hendrick
" Antonio barber h 111 Hendrick
" Blanche Lillian actress bds 30 Division
Stellato Tommaso laborer bds 161½ Atwells av
Stelley George W drug clerk 559 Charles b 288 Dudley
" Leonard M h 55 Elm Grove av
" Reginald (U S A) bds 288 Dudley
Stelling William A sales mgr 321 Howard bldg h 101 Arlington av
Sten Christina Mrs h 102 Wayne [Broad
Stender Frank C (Frank C Stender & Co) h 1356
" Frank C & Co contractors 86 Weybosset rm 34
" May L steno bds 1356 Broad
Stene A Edward nursery insp State House rm 129 h at Kingston
Stenmark Frank machinist h 340 Cranston
Stennes Peder M Prov representative 86 Weybosset rm 29 rms Y M C A
Stenographic Service Co (E Alice Gray) 512 Industrial Trust bldg
Stenson Margaret maid 108 Governor bds do
" William plasterer bds 11 Aurora
Stenstrom Carl machinist h 203 Pontiac av
Stepak Louis cigarmaker h 16 Council
Stepanian Ardash shoe repairer 302 Fountain h do
" Leo laundryman h 452 Washington
Stephan Eugene H jeweler h 86 Pond
" Gastina widow Jacob h 86 Pond
" Oscar bds 86 Pond
Stephans Jacob pres Providence Art Metal Co 137 Clifford h at Pawtucket
" Phillip laborer rms 250 New York av
Stephen Mary steno 11 Peck bds 25 Sorrento
" William engraver 69 Dorrance h 29 Sawyer
Stephens Anthony automobiles repairer 690 Potter's av h 676 do
" Earl R student rms 48 College
" Frederick C died Nov 23 1918
" Helen C widow George h 1028 Broad
" Joseph rem to Pawtucket [at Warren
" Samuel H physician 511 Westminster rm 608 h
" Viola printer bds 127 Broadway
" William H salesman h 230 Vermont av
" see STEVENS and STEFANSON
Stephenson Alexander A laborer h 2 Olney
" Arthur (U S A) bds 176 Eighth
" Bertha T cashier 35 S Main b 176 Eighth
" Edgar machinist h 49 Regent av
" Frank J machinist h 91 Jenkins

Stephenson
" Frederick C mgr 279 Manton av h 281 Amherst
" George H, Gorham's h 76 Laura
" Herbert W painter h 121 Ford
" James engineer h 23 Eighth
" James, Gorham's h 21 Frankfort
" Lily bookkeeper Riverside Mill b 92 Alverson av
" Mary widow James h 176 Eighth
" Ruth M bookkeeper 112 Union b 121 Ford
" Sadie A steno 414 Howard bldg b 176 Eighth
" Thomas shipper h 17 Huron
" Waldo V painter 284 Brown h 2 Whittemore pl
" Walter M machinist h 218 Lockwood
" William silversmsith h 79 Hamlin
" William C wheelwright h 2 Whittemore pl
" William H rem to Brockton Mass
" Willie clerk h 92 Alverson av
" see STEFANSON and STEVENSON
Stephini Lucy widow h 565 Douglas av
Steponian John laborer bds 160 Douglas av
Stepplar Albert toolmaker rms 179 Friendship
Stergios Andrew G cook 827 Westminster bds 15 Lime
" Peter G restaurant 827 Westminster h 15 Lime
Sterling Archibald N rem to Philadelphia Pa
" Carbon Co (E C Nichols) carbon paper 35 Westminster rm 9
STERLING COAL CO (Morris Belkin, Benjamin Hyman) 628 S Main—See page 1086
" Elizabeth bookkeeper B & S bds 304 Valley
" Frank brakeman h 183 Douglas av
" Harry I decorator 292 Westminster rms 184 Knight
" Silver Mfg Co The silversmiths 70 Ship
" Tire Corp auto tires 234 Broad
Stern Herman chaser h 303 Willard av
" Jacob junk h 43 Farragut av
" Louis pres Louis Stern Co h at Philadelphia Pa
" Louis Co mfg jewelers 158 Pine
Sternberg Albert diesinker bds 32 Hamilton
Sterns Lewis electrician 73 Exchange pl h 624 Smith
Sterritt Agnes Mrs jeweler rms 182 Bridgham
" Jane widow Robert bds 155 Hanover
Stetson Carl (U S N) bds 737 Cranston
" Carolena W nurse bds 48 Sycamore
" Charles T (U S N) rms 328 Pine [Frank
" Elizabeth E clerk 268 Westminster rm 10 h 36
" E Leroy clerk 34 Doyle h at N Prov
" George L embroidery stamping 268 Westminster rm 13 h 30 Miller av [Greene
" Gertrude I teacher Asa Messer school b 3
" Gertrude W widow George C h 147 Burnett
" J Augustus colorer h 95 Trask
" Kenneth G clerk R I Co N Main-st car house h 147 Burnett
" Kenneth G jr clerk bds 147 Burnett
" Russell L, B & S h 502 Dexter
" Sarah C Miss h 36 Frank [av
" Sarah L teacher Harriet-st school bds 30 Miller
" William Tyler driver h 80 Ashmont
Stetter Frits rem from city
Steuart Thomas J rem to Pawtucket
Steusslinger Herman designer rms 174 Broad
Stevens Albert E polisher h 95 Faith
" Albert E sec and treas h 77 Melrose
" Albert F clerk R I Co h 57 Burnside
" Albert L rem to New York city [av
" Alton E inventor 1012 Eddy h 188 Alabama
" Amanda M P widow James A h 88 Vernon
" Artemus D machinist bds 178 Benedict
" Arthur J steno rm 1 State House h 20 Willow
" Charles C engineer rms 339 Pine [wich
" Charles G watchmaker 352 S Main h 79 Green-
" Clinton F asst treas and asst sec Peoples' Savings Bank h 654 Angell [Sumter
" C Mann real est 86 Weybosset rm 50 h 211
" David A com trav h 18 Ogden
" Dexter h 10 Barnes
" Edith R clerk b 58 Vineyard
" Edward J (Bemac Mfg Co) 385 Westminster rm 12 bds at Edgewood
" Elisabeth hairworker 139 Mathewson rm 703 h 330 Benefit
" Emily P widow William A h 7 Pitman
" Eugene laborer bds 86 Pond
" Esra collector 365 Westminster h at Pawt
" Frank porter 313 W Exchange b 1 Revere pl
" Frank weaver rms 198 Pond
" Frank S engineer 275 W Exchange h at Auburn
" Fred A pres and treas 472 Potter's av h 150 Congress av [Wadsworth
" George C bicycle repairer 320 Prairie av h 121

Stevens
" George E laborer h 37 Calder
" George L (U S A) bds 58 Vineyard
" George W clerk Gorham Mfg Co h 58 Vineyard
" Henry G coal and wood 63 Basset h 100 Burnside [Smith
" Herbert A signs 48 Exchange pl rm 6 h 643
" Isabell A widow John H h 178 Benedict
" Jacob pres 137 Clifford h at Pawtucket
" James E com trav h 66 Hudson
" John H machinist h 178 Benedict
" John P machinist h 26 Violet
" Joseph O grinder h 42 Regent av
" Levcrett C clerk 102 State House h at Chipiwanoxet [ston
" Lloyd clerk 620 Cæsar Misch bldg b at Cran-
" Lucy nurse R I Hospital bds do
" Mary h 492 Renefit
" Mary E Mrs bds 585 Broadway
" Mary J Mrs h 117 Calhoun av
" Norman W steno bds 74 Hamilton
" Oscar laborer bds 86 Pond
" Otis M driver bds 24 Wheaton
" Rupert G carpenter h 84½ Olney
" Sadie H widow George F h 159 Gallup
" The Sign Man 48 Exchange pl rm 5
" Thomas C jr clerk 24 S Water bds at Warren
" Thomas H h 65 Hillside av
" Viola rms 127 Broadway
" Walter H grocer 698 N Main h 43 Duncan av
" Welcome L porter Majestic theatre h 29 Haskins
" William driver 32 S Water h at Pawtucket
" William teamster bds 5 Stewart
" William B variety 716 Potter's av h 21 Brattle
" & Co Inc optical goods 472 Potter's av
" see STEPHENS
Stevenson Annie widow h 829 Eddy [lin
" Bertha clerk 275 Westminster rms 106 Frank-
" Bessie D nurse bds 53 Health av
" Charles E electrician 291 Westminster h 220 Saratoga
" Clara Mrs h 105 Central
" Claude A (U S A) bds 35 Wisdom av
" Edward E salesman 208 Turk's Head bldg h at Worcester Mass
" Elizabeth C widow Thomas h 68 Woodbine
" George mason bds 829 Eddy
" George C h 422 Pine
" George L died
" George W motorman h 169 Lowell av
" Guy accountant h 30 N Court apt 2
" Harriet widow George bds 26 Taylor
" James carpenter h 112 Eastwood av
" James F clerk h 23 Eighth
" Janet R widow William D h 53 Health av
" Margaret S bds 53 Health av
" Maynard W bds 18 Earl
" Ulrika widow Olaf P h 13 Washburn
" William jeweler h 79 Hamlin
" William (repairman) rem to New York city
" see STEPHENSON and STEFANSON
Steves Joseph screwworker h 60 r E Transit
Stewart Abigail widow James I h 8 Paca pl
" Alexander G clerk R I Co bds at Pawtucket
" Alfred C mgr 511 Turk's Head bldg b 27 Stewart
" Alfred T inspector h 44 Hammond
" Andrew F police station 5 h 59 Wealth av
" Annie clerk B & S bds at Pawtucket
" Arthur E carpenter h 44 Dartmouth av
" Bertha L phone opr bds 49 Rosedale
" Bertha L widow Alexander S bds 108 State
" Bingham C foreman Am & British Mfg Co h 599 Hope
" Bros cotton brokers 24 N Main
" Carrie W Mrs bds 41 Daniel av
" Catherine clerk bds 138 Reynolds av
" Charles C (U S A) bds 44 Hammond
" Charles E pres Victor Cleansing Co 42 Cyr h at Westerly
" Charles E stableman h 154 Dodge
" Charles L ironworker h 22 Turner
" Charlotte M widow Waldo h 201 Bowen
" Clarence L sales mgr 432 Grosvenor bldg h 47 Hammond [Pawtuxet
" Clifford A bookkeeper 307 Westminster h at
" D Berton clerk bds 86 Robin
" Edward helper h 38 Gilmore
" Edward A operative h 26 Stella
" Eliza A widow Henry J bds 25 Adelaide av
" Elizabeth M nurse 109 Washington b at Pawt
" Ellen widow Harry A h 27 Noyes av
" Ethel E steno 27 Market sq b 1049 Eddy
" Ethel M lingerie rms 96 Central

Stewart
" Evans treas 42 Cyr h at Edgewood
" Fred W chauffeur 68 Brown bds do
" Frederick E bookkeeper and cashier 35 Jackson h 6 Hilltop av N Prov
" Geneva clerk rms 254 Washington
" George h 15 Hospital
" George E teamster h 136 Union av [wood
" George R salesman 59 Washington h at Edge-
" George T physician 230 Thayer
" Hannah Mrs bakery 30 Berkley h 86 Robin
" Herbert S, B & S h 108 State
" Hope steno bds 138 Reynolds av
" Ina M Mrs dressmaker rms 97 Central
" Isabel bds 32 Viola
" James gardener h 24 Tecumseh
" James B salesman 86 Weybosset rm 33 h 22 Verndale av
" James W machinist h 103 Bath
" Jane A manicurist bds 179 Clifford
" John motorman h 159 Laban
" Katharine widow h 82 Dexter
" Katherine F teller 17 Weybosset bds 138 Reynolds av [24 Frederick
" Katherine K bookkeeper 180 Washington bds
" Katherine W bds 129 Broad
" Louise M steno bds 82 Dexter
" Margaret bds 32 Viola [av
" Margaret L clerk 15 Snow bds 138 Reynolds
" Mary C steno 95 Fountain bds at E Prov
" Maud A clerk bds 136 Union av
" Mildred clerk rms 254 Weybosset
" Olive M clerk 100 Fountain bds 1049 Eddy
" Oswald W engineer 815 Grosvenor bldg h at Hyde Park Mass
" Products Service Station 121 Fountain
" Rachael H h 38 Gilmore
" Robert blacksmith h 24 Frederick
" Sidney machinist h 427 Fountain
" S Augustus jeweler bds 72 Diamond
" The 41 Stewart
" Thomas engineer h 11 Hlestead
" Thomas E jeweler rms 176 Friendship
" William diamond setter 136 Pine b 1049 Eddy
" William supt 281 Dyer h 138 Reynolds av
" William E carpenter h 315 Sayles
" William E foreman Revere Rubber Co h 893 Atwells av
" William E salesman bds 466 Smith
" William H carpenter h 32 Viola
" William H (U S N) bds 24 Frederick
" see STUART [Princeton av
Steyn John A asst mgr 274 Weybosset h 14
Stibbs Leroy accountant rms 108 Waterman
Stickney Edmund C mgr 844 Broad h at Cranston
" Raymond P (U S A)
Stiegel Bertha steno 25 Charles b 116 State
" Edward A ins agt 506 Grosvenor bldg h 178 Dudley
" Max ins agt h 81 Ocean
STIEBLE PAUL CO Inc display pads 56 Pine 5th floor—See page 1144
Stifano Cono druggist bds 139 Knight
" Giuseppe laborer h 16 Commodore
Stiles A Parker mgr bds 89 Bishop
" Betsey widow Asa h 139 Gallup
" Charles W mgr 277 Public h 276 Prairie av
" Jesse P mgr 234 Broad h 484 Public
" Ned C (Stiles Optical Co) h 75 Medway
" Optical Co 50 Aborn
Still Elizabeth Mrs h 437 Washington
Stillman Anna J asst treas bds 706 Prairie av
" Charles S rem to Brooklyn N Y
" Dorsey J h 80 Daniel av
" Herman D salesman bds 8 Norwich av
" Irene clerk bds 247 Ohio av
" Jennie operator 6 Weybosset
" Lena W steno 401 Union sta b at Lakewood
" Lloyd chauffeur bds 80 Daniel av
" Marie S teacher Normal school h 82 Pitman
" Mary A teacher East-st Special school h 82 Pitman
" Samuel rem to Brooklyn N Y
" William T clerk h 39 Meader
" William T mgr died in Naval Service
Stillwell Edward A h 180 Bowen
" Everett J (U S A) bds 23 S Angell [gell
" Frank E bookkeeper Atlantic Mills h 23 S An-
" Harold W bds 23 S Angell
" Margaret B curator Ann Mary Brown Memorial bds 180 Bowen
Stilman Margaret bds 235 Broadway [ston
Stilson Ira B orthodontist 164 Angell h at John-

Stimpson Annie L teacher Putnam-st school h at Edgewood
" Edward S h 28 Atwells av
" Henry P (U S A) bds 84 Larch [av
" Roy S clerk 4 Market sq rm 9 h 34 President
" Theodore B (Theodore Stimpson & Co) h 55 Keene [ket sq rm 9
" Theodore B & Co cotton goods broker 4 Mar-
" Thomas F h 84 Larch
Stinchfield Walter P brakeman h r 902 Branch av
Stinchion Patrick J loomfixer h 96 Whittier av
Stiness Edward C lawyer 1016 Grosvenor bldg h 324 Angell
" Maria E widow John H h 151 Irving av
Stinson Hiram (U S N) h 100 Peace
Stinton George night watchman 431 Harris av h at Cranston
Stirling Elisabeth F clerk B & S b 304 Valley
" John clerk B & S h 304 Valley
" Robert (U S A) bds 304 Valley
" see STERLING
Stites Charles machinist bds 926 Westminster
STITES HENRY Y & CO investment securities 715 Ind Trust bldg h 70 Adelaide av—See page 1045
" Jennie Mrs h 926 Westminster
Stizza Luigi grinder h 145 Spruce
Stock Ethel M clerk bds 19 Bridgham
" William dressertender h 19 Bridgham
Stockard Albert J mgr 1910 Westminster h at Pawtuxet
" Claude H treas What Cheer Stables Co 170 Benefit bds 95 Benevolent
" James M pres What Cheer Stables Co 170 Benefit h 95 Benevolent
" Vera, Public Library bds 95 Benevolent
Stockbridge Mary S h 257 Benefit
Stockett George H clerk P O h 740 Cranston
" James M jr (U S A) bds 40 E George
" Jessie T widow James M h 40 E George
Stocking Gladys stencil cutter bds 18 Kenwood
" Roderick E messenger h 18 Kenwood
Stockley George A ins agt 520 Grosvenor bldg h 905 Manton av [av
" George H janitor Public Library bds 84 Doyle
" Harry T bookbinder h 9 Riverdale
" Joseph E foreman h 899 Manton av
Stockman Henry M com trav h 284 Mass av
Stockton Veda A nurse bds 35 Carolina av
Stockwell Edward A lawyer 327 Butler Exchange h 61 E Manning
" Etta O h 84 Oak
" Fred E jeweler h 20 Sackett
" Fred E (U S A) bds 62 Meeting
" George A bds 155 Benefit
Stoddard Altha V bds 596 Broad
" Daniel W motorman h 208 Adelaide av
" D Everett died Oct 2 1918
" Flora J Mrs h 849 Elmwood av [Indiana av
" Frank D dentist 139 Mathewson rm 503 h 287
" George W machinist h 99 Mitchell
" Henry J rem to Centredale
" Ida M widow Frederick W h 308 Orms
" Jesse E carpenter 4 Nichols h 2 Walling
" Mildred clerk 353 Westminster bds at E Prov
" Thomas H printer h 144 Gallup
Stoddart Helen clerk 362 Cranston b 19 Wendell
" Peter bakery 362 Cranston h 19 Wendell
Stoeffler Charles cornicemaker h 18 Wyatt
" Charles T machinist bds 18 Wyatt
" Irene L steno 275 W Exchange bds 18 Wyatt
" Justine E steno bds 18 Wyatt
" Ralph F (U S A) bds 18 Wyatt
" Veronica E steno bds 18 Wyatt
Stoehr John machinist h 559 Hartford av
Stoehrer Herman overseer h 200 Webster av
" Herman W loomfixer h 200 Webster av
Stokes Addie M widow Roscoe B h 109 Jewett
" Albert rms 52 Broadway
" Arthur C (Willis H Stokes & Sons) h 14 Bend
" Clifford R (U S A) bds 158 Briggs
" Edith L bds 28 Wood
" Ernest bds 455 Harris av
" Ethel M bds 158 Briggs
" Frank jeweler h 158 Briggs
" Hector L boxmaker bds 455 Harris av
" Imogene widow Willis H h 28 Wood
" James H filemaker bds 455 Harris av
" John E mfrs agt h 6 Ravenswood av
" Michael F baker h 455 Harris av
" Ralph S bookkeeper h 567 Academy av
" Roscoe B died Dec 25 1918
" Roscoe N designer Manton Mills h 928 Manton av
" Thomas F helper h 187 Crary

Stokes
" Walter Mrs teacher State Normal School bds 141 Prospect
" William rem to Pawtuxet
" William P machinist bds 455 Harris av
" Willis H & Sons (Arthur C) sugar and coffee 76 Dorrance rm 504
Stoklosa Michael laborer h 549 Harris av
Stolberg Karin L steno bds 276 Indiana av
Stolgan Ahthony molder h 16 West River
Stoller Hilgers Silk Mills Inc 26 Fountain
" Max 26 Fountain h at New York
Stolworthy Arthur W com trav h 25 Adelaide av
" Charles overseer h 222 Sterling av
" Ralph dentist 171 Westminster rm 516 b 222 Sterling av
Stone Abraham clothing 149 S Main h 137 Pratt
" Abraham laborer h 17 Smith
" Albert h 108 Laura
" Albert clerk h 179 Potter's av
" Albert P clerk 330 Westminster h 194 Jewett
" Alice M clerk Journal bds at Cranston
" Alice P bookkeeper 53 Clifford rms 49 Waterman [press
" Allison asst gen mgr Journal Office h 242 Cy-
" Almira M widow Almanso S h 252 Indiana av
" Alonso B molder h 87 Chester av
" Amey W rem to E Prov
" Annie F widow Benjamin B bds 28 Cyr
" Arne E painter h 92 Jenkins
" Arthur jeweler h 252 Carpenter
" Arthur C vice pres and treas Eddy cor Thurbers av h 219 Butler av
" Barbara R steno Journal bds 277 Gano
" Benjamin conductor h 19 Rye
" Benjamin meatcutter bds 9 Goddard
" Benjamin meats 209 Willard av h 216 do
" Benjamin J supt 130 Fountain h at Edgewood
" Bertha I attendant bds 252 Indiana av
" Caroline A widow h 33 Whittier av
" Carpenter & Sheldon (W G Sheldon, Gilbert Sheldon, William C Mustard) architects 49 Westminster rm 802
" Charles conductor rms 177 Gallup
" Charles fireman bds 590 Manton av
" Charles machinist h 28 Reynolds av [av
" Charles A mgr 127 Weybosset h 263 Elmwood
" Charles F motorman h 225 Whittier av
" Charles H machinist h 109 Metcalf
" Christopher waiter rms 15 Beacon av
" Clara A widow Josephus h 77 Winter
" Clara R widow George R h 189 Prairie av
" Clarence barber bds 81 Salem
" Clarence E salesman h 109 Laura [burn
" Clarence H salesman 15 Gordon av h at Au-
" Clinton E clerk 155 Canal b 125 Alverson av
" C Moulton treas 456 Benefit h 260 Bowen
STONE C MOULTON CO leather mfrs 456 Benefit—See page 1160
" Doris cashier bds 194 Jewett
" Edgar W chief opr 6 Weybosset h 64 Farragut av
" Edna Mrs h 170 N Main
" Edward F bds 31 Oldham
" Elisabeth A widow James R h 202 Longfellow
" Ellen A supt child hygiene City Hall physician 280 Waterman h do
" Elmer J jr 11 Arcade bds at Edgewood
" Emily F widow Arthur F h 18 Willow
" Esther architect bds 280 Waterman
" Esther bookkeeper 212 Union rm 608 bds at Meshanticut Park
" Esther B steno 36 Burgess bds 252 Carpenter
" Evelyn B clerk R I Hospital Trust Co bds 73 Blackstone boul [wood
" E J (Stone & Co) 11-13 Arcade h at Edge-
" Fannie widow Charles grocer 25 Shawmut h do
" Frank master mariner h 76 Central [Prov
" Frank C grocer 943 Branch av h at North
" Frank P driver h 12D Mercy
" Fred C 20 Market sq rm 22 h 207 Butler av
" Fred N loco engineer h 358 Douglas av
" George jeweler bds 114 Lippitt
" George Ames judge Municipal Court, City Hall h 35 Oriole av [185 Roosevelt
" George A (Matteson & Stone) 23 Central h
" George A. B & S bds 48 Hammond
" George E motorman 440 Eddy h 135 Superior
" George I enameler h 18 Burgess
" George J oiler Ernest-st pumping sta bds 91 Indiana av [av
" Gilbert G carrier Elmwood P O h 62 Niantic
" Harold D (U S N) bds 207 Butler av
" Harry B salesman 244 Weybosset h at Auburn

Stone
" Hartford G asst supt 564 Eddy h at Lakewood
" Hattie B bookkeeper h 18 Willow
" Hattie E widow Frank E bds 109 Laura
" Helen phone opr 1137 Broad bds at Pawtuxet
STONE HENRY P real estate 86 Weybosset rm 29 h at Barrington—See page 1233
" Herbert A salesman 292 Westminster h at Oakland Beach
" Howard D (U S N) bds 207 Butler av
" Howard W bookkeeper 59 Washington h 1120 Westminster
" Hyman butcher h 11 Crimea
" H Amanda Mrs apartments 78 Broadway
" Irene clerk 46 Chestnut
" Irene M clerk bds 160 Whitehall
" Irving A clerk 36 Pine h at Lakewood
" Israel pedler h 30 N Davis
" I Victor chemist 355 Valley h 117 Sumter
" James E rem to Fall River Mass
" Jennie widow Meyer h 9 Goddard
" John A tailor 238 Benefit h 236 do
" John H (Markham & Stone) mfg jeweler 46 Chestnut h at Edgewood
" John J C steward h 33 Whittier av
" John W paper 87 Weybosset rm 50 h 20 Carolina av
" Joseph jeweler h 25 St James
" Joseph P contractor h 160 Briggs [ton
" Julia S clerk 209 Westminster bds at Arling-
" Kerop S laborer h 228 Niantic av
" Lena M mgr 1018 Grosvenor bldg bds 87 Chester av
" Leon A machinist bds 145 Transit
" Leona G saleswoman bds 112 Stewart
" Lillian C librarian Wanskuck Branch Prov Public Library h 96 Codding
" Mabel E clerk bds 102 Sassafras
" Madeline steno bds 30 Portland
" Madeline E steno 807 Union Trust bldg rms 30 Portland
" Mardiros M dry goods 696 Westminster
" Margaritta S clerk bds 114 Lippitt
" Marion E clerk R R freight bds 281 Point
" Mary widow James h 87 Printery
" Mary F widow Pardon M h 34 Brighton
" May jeweler rms 10 Beacon av
" Maynard L h 136 Mitchell
" Mildred C clerk R I Hospital Trust Co bds 73 Blackstone boul
" Myron H h 112 Stewart
" M Chauncry com trav b 1275 Westminster
" Orville E operative bds 225 Whittier av
" Otis laborer bds 87 Early
" Ralph H driver h 777 Atwells av
" Ralph K clerk 46 Chestnut h 294 Cole av
" Richard J waiter h 30 N Court
" Richard W foreman h 24 Landor
" Rita A died Oct 15 1918
" Roger P bds 277 Gano
" Rose bookkeeper Blackstone Canal Nat'l Bank bds at Meshanticut park
" Rose Mes h 114 Lippitt
" Samuel E carpenter h 1165 Elmwood av
" Samuel S (Stone & Lovejoy) h 73 Blackstone boul
" Sarah E widow Howard W h 33 Phillips
" Shelby teamster h 81 Salem
" Thomas driver h 27 Sampson av
" Thomas L h 75 Sampson av
" Virginia Mrs h 1 Walnut
" Walter H milk dealer 155 Lowell av h do
" Wilfred E staff correspondent Journal bds at Cranston
" Willard B cashier H & N Y Trans Line h 328 Blackstone [Point
" Willard G agent H & N Y Trans Co h 281
STONE WILLIAM D Time Recorders 312 Industrial Trust bldg h 147 Wheeler av Edgewood—See page 1199
" William F mgr 11 Arcade h at Cranston
" William S sec asst treas and adv mgr Gorham Mfg Co h 277 Gano
" & Andrew Inc paper merchants 828 Ind Trust bldg
" & Co dry goods 11-13 Arcade
" & Lovejoy (S S Stone and E F Lovejoy) lawyers 616-618 Grosvenor bldg [minster
Stone's Military Band and Orchestra 103 West-
Stoneman Bertha widow Benjamin S bds 142 Doyle av
Stonis I laborer h 12 Dorr
Stopyca Martin laborer h 1 Lopes
Storck Oscar supt h 170 Pearl

Storer Horace P (U S N) bds 14 George
" James A clerk 178 Dorrance h at Cranston
" John jr (U S A) bds 14 George
" Myra C Mrs h 14 George [Broad
Storey Daniel H advertising dept Journal bds 160
" John machinist h 35 Elmdale av
Storisky Kaffall pedler h 97 Douglas av
Storm Charles C bookkeeper 53 Mathewson h 510 Pine
" Frederick H (U S A) bds 510 Pine
" George D ladies' hairdresser 350 Westminster rm 3 h 510 Pine
" Mary E Mrs h 510 Pine
Stormes George H salesman h 15 Bank
Storme Catherine Mrs h 783 Westminster rm 28
" William R dry goods 212 Union rm 310 h 1 Deerfield ter
Storne Barney provisions 209 Willard av h 216 do
Storr Lionel P vocal teacher h 7 Brownell
Storrie William mech eng 702 Eddy h 37 Carolina av [set rm 22
Storrs A & Bement Co paper dealers 29 Weybos-
Stort Mary E Mrs h 21 Atwood
Storti Albert C salesman h 1095 Eddy
" Albina bookkeeper bds 124 Arthur av
" Annie bookkeeper bds 242 Federal
" Caroline dressmaker h 73 Vernon
" Christine dressmaker h 73 Vernon
" Clara bookkeeper bds 124 Arthur av
" Dante jeweler bds 242 Federal
" Eleonora saleswoman b 146 Arthur av
" Frank shoe repairer h 83 Arthur av
" Giovanne painter h 31 Courtland
" Giuseppe D shoe repairer 111 Friendship h 124 Arthur av
" Guglielmo jeweler h 71 Sutton
" Herman F musician Shubert Majestic h 389 Potter's av
" Ida dressmaker 124 Arthur av bds do
" John chauffeur bds 124 Arthur av
" Lina dressmaker bds 242 Federal
" Louis barber bds 76 Rill
" Luigi laborer h 567 Douglas av
" Lydia student bds 83 Arthur av
" Manlio (U S A) bds 83 Arthur av
" Maria saleswoman bds 146 Arthur av
" Michael barber 5 Harold h 76 Rill
" Michael clerk 17 Burrill b 83 Arthur av
" Michala widow Vincenso h 242 Federal
" Oresto, B & S bds 124 Arthur av
" Peter h 97 Cedar
" Peter D grocer 216 Atwells av h 146 Arthur av
" Virginia clerk h 124 Arthur av
Story Ella C bds 10 Mawney
" Jesse G died Dec 9 1918
" John R polisher h 48 Gilmore
" Mary E Miss h 10 Mawney
" Nelson (U S A) bds 48 Gilmore
" William J salesman 178 Union av bds 245 Washington av
" see STOREY
Stott Charles H (U S A) bds 196 Richmond
" Chester (U S A) bds 101 Oxford
" Cornelia J widow James h 1 Proctor pl
" Harry, Gorham's h 47 Pleasant View av
" Howarth grocer 154 South h 22 Hoppin
" James weaver h 609 Broadway
" James E second hand bds 111 Ocean
" John agent bds 603 Angell
" John carpenter bds 22 Hoppin
" John T engineer h 147 Oxford
" John T watchman h 101 Oxford
" Mary widow Cyrus h 22 Hoppin
" Mary J widow Samuel h 21 Atwood
" Thomas machinist h 196 Richmond
" William E engineer h 33 Milk
Stover Angie rms 33 Broadway
" Charles C vice pres and engineer 716 Grosvenor bldg bds 9 Charles Field [Knight
" James N clerk 213 Federal bldg bds 184
Stowe Agnes J widow Charles D h 89 Benevolent
" Enoch T bds 174 Lockwood [wood av
" E Deane buyer Tilden-Thurber h 608 Elm-
" Fred C foreman 162 Clifford h at Edgewood
" Millie L B widow William P bds 76 Doyle av
Stowell Alfred O clerk 70 S Main bds 136 Bellevue av
" Charles O baker 17 Byron h 136 Bellevue av
" Edward F (U S N) bds 206 Cass
" Eugene M machinist h 206 Cass
" Everett M clerk h 70 Glenham
" Florence A widow Theodore h 13 Pallas
" Frederick H (U S A) h 532 Chalkstone av
" Herbert J lawyer 42 Weybosset rm 29 h 266 Ohio av

Strachan Walter molder h 919 Smith
Straffin Louis H chauffeur h rear 244 Thurbers av
Strages Harry motorman h 94 Bogman
Strahan Elisabeth vlerk rms 254 Washington
Straight Alfred laborer bds 473 N Main
" Clarence G rem to Boston Mass
" Edward H auto repairer 290 Dyer bds at Lafayette
" Elisabeth grocer 123 Cranston h 403 Knight
" Eugene D bds 926 Branch av
" Eva G steno 291 Westminster bds 926 Branch [av
" George janitor bds 473 N Main
" Ida widow h 473 N Main
" James R cloth inspector bds 926 Branch av
" John A (Conley & Straight) refiner 236 Eddy h at E Greenwich
" John L patternmaker h 28 Concannon
" Joseph meat cutter 147 Weybosset
" Lois A Mrs phone opr 1137 Broad bds 212 California av
" Lucius G mechanic h 409 Blackstone
" Luella T steno B & S bds at Pawtucket
" Mary V widow Dexter R h 926 Branch av
" Percy J auto repr 290 Dyer h 120A Prairie av
" Stephen R mgr h 212 California av
" Thomas J meat cutter h 931 Branch av
" William H driver bds 71 Plain
" William L furniture mover h 403 Knight
Strait Albert S truckman h 485 N Main
" George A operative b 485 N Main
Straker Elizabeth A steno 201 Grosvenor bldg bds at N Attleboro
" see STREKER
Stramonto Giuseppe ammunition maker h 657 [Douglas av
Stran Edwin F clerk 9 Codding bds 221 Eastwood av
Stranahan Farrand S pres (Stranahan & Co) 307 Turk's Head bldg h 133 Hope
STRANAHAN & COMPANY investment securities 307 Turk's Head bldg—See page 1042

Strand Arthur W machinist bds 80 Goddard
" Charles coppersmith h 1422 Broad
" Emma J widow Charles J h 80 Glddard
" Esther J dressmaker bds 80 Goddard
" Harold R rem to Ayer Mass
" Sadie V ladies' hairdresser bds 80 Goddard
" Theatre, Washington cor Union
Strandberg Gustave W mfg jeweler h 42 Irving av
" John A shoe repairer bds 29 Bogman
Strange Albert M died May 31 1918
" Charles R motorman h 56 Niantic av [av
" George A overseer 47 Charles h 340 Douglas
" Orrin M died Oct 28 1918
" Sarah E housekeeper 22 Perkins
Stranger Mary E widow Milo bds 122 Whittier av
" Walter L & Co auto tops 37 Friendship h 26 Glenbridge av
Strasberg Benjamin clerk bds 205 Willard av
" Simon tailor h 205 Willard av
Strashnick Samuel clerk h 616 N Main
Straskus Anthony laborer h 16 West River
Strasmich Abram pedler h 49 Benefit
" Charles F manager h 245 Jewett
" David jeweler bds 49 Benefit
" Elsie R bookkeeper bds 49 Benefit
" Fannie bds 96 Olney
" Fannie M bookkeeper 63 Washington rm 11 bds 49 Benefit
" Max pedler h 252 Jewett
" Morris h 96 Olney
Strasniok Bernard laborer h 49 Camden av
Strass Lillian E clerk 327 Westminster bds at Auburn
Strasser Julius jeweler h 46½ Goddard
Strater Bernard E engraver h 138 Ocean
" Elisabeth M music teacher bds 174 Oxford
" Hortense C music teacher bds 174 Oxford
" Hortense H Mrs variety 172 Oxford h 174 do
" J Edward osteopath 268 Westminster rm 9 h at N Providence
" Katherine F bds 12 Sumter
Strathakis Harry Mrs h 94 Bogman [con
" John restaurant 821 Westminster rms 1 Fal-
Strathmore Co The silver ware mfrs 200 Eddy
" The apartment house 48 Broadway
Stratigopoulos Nicholas laborer h 75 Ship
Stratone Clemente Di Filippo laborer h 80 Tell
Strattini Cesare baker h 533 Douglas av
Stratton Erwin I mgr 141 Westminster h 27 Jewett
" Frank B overseer h 70 Morino
" Frank E foreman 9 Codding h 1261 Eddy
" James died April 15 1918
" Lillian E bds 70 Merino

Stratton
" Mabel M teacher Hammond-st school bds 101 America
" Patrick liquors 798 Eddy h 35 Reynolds av
" Thomas liquors 101 Point h 17 Brewster
" Thomas (U S A) bds 67 Goddard
" Thomas H h 325 Point
Stratts George tailor 38 Richmond rms 236 Friendship [av
Strauss Adolph breweryworker h 48 Huntington
" Bernard janitor h 306 Willard av
STRAUSS CO cornice makers 368–370 Richmond—See page 1244
" Frank B mgr 322 Fountain h 210 Potter's av
" Louis (Strauss Co) 368–370 Richmond h 153 Byfield
" Morris bds 21 Robinson [376 Prairie av
" Samuel (Strauss Co) 368–370 Richmond h
" Simon D h 57 Gay
" Simon H (S Strauss & Co) h 65 Carrington av
" S & Co wholesale liquors 1960–62 Westminster
Straw Edward F clerk bds 221 Eastwood av
" George A knitter h 68 Sterling av
" Sarah Mrs h 221 Eastwood av
" William S (U S N) bds 221 Eastwood av
Strasnecka John laborer h 31 Bush
Stream Ernest E clerk B & S h 34 Sargent av
" Frank R clerk B & S h at Pawtucket
" George F clerk B & S h 40 Oldham
" John F carpenter h 40 Oldham
Streeckert Christopher saleaman 243 Westminster
Street Henry A 12 S Water h at Pawtucket
" H Nelson sec Retail Merchants division Prov Chamber of Commerce h 137 Camp
" John D adv mgr 321 Howard bldg rms at Minden
" John F & Co (Edwin F Sherman) cotton yarns 12 S Water h at Pawtucket
Streeter Arthur B swivelmaker h 102 Peace
" Clarence B jeweler h 128 Mawney
" Elizabeth widow James B bds 127 Ontario
" Elpha H teacher bds 131 Broadway
" Ernest C bookkeeper 204 Hartford av h 134 Magnolia [h 549 Hope
" Frank E music teacher 509 Westminster rm 45
" Henry A foreman h 38 Rutherglen av
" Henry A mgr h 94 Battey [Auburn
" Howard L insurance 17 Custom House st b at
" Marcus F clerk 275 W Exchange h at Pawt
" Nellie I steno 93 Broadway h 93½ do
" William B h 770 Broad
" William L clerk 301 W Exchange h 74 Algonquin [George
Strejek Frank (Planovsky & Strejek) h 71 East
Streker Charles H police station 7 h 62 Sumter
" Charles V (U S N) h 62 Sumter
" Joseph A dentist 511 Westminster rm 204 h 74 Sycamore
" William S physician 1404 Westminster h do
Strewmor Bert conductor h 39 Olney
Strick Tobias driver h 7 Burr's lane
Strickland Arthur B rem from city
" Dwight A clerk dept public works h 182 Indiana av
" Frank rem to Boston Mass
" Franklin N (Calder & Strickland) 4 Market sq rm 12 h 825 Hartford av Johnston
" Howard F (U S N) bds 182 Indiana av
" Lawrence W (U S N) bds 182 Indiana av
Strickler Guy F sec and treas (Business Statistics Inc) 511 Ind Trust bldg h 118 Angell
" William rem to Plymouth Mass
Stringer Delia bds 124 Eastwood av
" George L clerk Gorham Mfg Co
" John molder h 31 Padelford
" John P (U S A) bds 124 Eastwood av
" Joseph foreman 158 Pine h at Riverside
" Louis jeweler bds 115 Narragansett av
" Thomas fileworker h 24 Evergreen
" Victore h 124 Eastwood av
" William gardener bds 115 Narragansett av
Stringfellow George driver h 13 Lloyd av
" William clerk 17 Exchange rm 303 h at Ashton
Stritch John H machinist h 171 Pleasant
" Mary F clerk 21 Stevens b 171 Pleasant
Strobel Edward A percher h 1022 Atwells av
Strobl John J, S & S Novelty Co 28 Bridge h 530 Laurel Hill av
Strocca Nicola barber 49 Vinton
Strohmier Fred C slater h 186 Globe
Stroker Anne bds 11 Hedley
Stroleni Annie E Mrs h 164 Carpenter
Strolin Charlotte widow Nels h 17 Dodge
Stroling August watchman b 414 Pine

Strom Agnes bookkeeper 112 Union bds 139A Plain [Plain
" Elsa finisher Conrad bldg top floor bds 139A
" Emil F carpenter h 92 Narragansett av
" Oscar W boilermaker h rear 139A Plain
Stromberg Carl O carpenter h 61 Zone
" Charles J driver h 674 Prairie av
" Elsie M bds 674 Prairie av
" Esther steno bds 90 Pleasant
" Frits A painter h 14 Balcom
" Henry C (U S A) bds 674 Prairie av
" John L rigger h 171 Sackett
" Swan laborer h 90 Pleasant [av
Stromwall Gustaf machinist h 135 Narragansett
" Maurits C jeweler h 1065 Eddy [wood
Strong Edna M clerk 169 Westminster h at Edge-
" Edward F mgr h 86 Elm Grove av
" Ellen widow h 5 Gwinnett ct
" Frederick E (U S N) bds 66 Winter
" Frederick M chauffeur h 66 Winter
" Harry chief clerk Hartford & N Y Trans Line h 299 Wickenden
" James teamster h 148 Rhodes
" John L hardware 1481 Broad h at Edgewood
" Robert B plumber h 140 Bridgham
" William E electro plater h 235 Laban
" William M reporter Journal h 27 Alverson av
Strongoli Antonio (Colaluca & Strongoli) liquors 396 S Main h 42 Tobey
Stroud George laborer h 11 Belknap
" Lily Mrs h 11 Belknap
Strozer Frank W platformman Amer Railway Ex bds 42 Shawmut
" H N operator 6 Weybosset
" Jacob junk pedler h 29 N Davis
Strubury Paul weaver bds 10 Walling
Struck Harry C adv agt h 31 Glenham
" Mildred N teacher bds 31 Glenham
Strum Mark waiter bds 3 Hoyle
Strumar Harris tailor h 11 Kirk
" Michael bds 11 Kirk
Strumer Edward jeweler bds 11 Kirk
" Florence clerk bds 11 Kirk
" Max helper bds 11 Kirk
Strumski John machinist h 33 Ashburton
Strunks Frank Z ins agt rms 147 Benefit
Strunz Christopher machinist h 41 Homestead av
" Mark head waiter Narragansett Hotel
Strutola Aniello baker h 127 Arthur av
Stuart Charles A student rms 54 College
" Charlotte E Miss h 91 Laurel Hill av
" Elizabeth A Miss h 337 Broad [Mass
" Ella E widow Jedediah D rem to Springfield
" Emily B widow bds 274 Rhodes
" Everett J optician 69 Dorrance bds 324 New York av [11 Union av
" Frank S draftsman 1216 Turk's Head bldg h
" Hope h 91 Laurel Hill av
" Jane attendant 520 Hope bds do
" Janet maid 520 Hope bds do [Edgewood
" J Melvin storekeeper N E L Co 366 Eddy h at
" Lura A steno B & S b at Barrington
" Margaret nurse 109 Washington rm 407 bds 167 Prospect
" Marie J nurse bds 167 Prospect
" Mary widow Louis h 93 Atlantic av
" see STEWART
Stubbert Harold R electrician R I Co power station h 46 Marion av
" John I asst chief electrician R I Co power sta Bucklin st h at Scituate
Stubbs Albert E machinist b 14 Salisbury
" Ann E M Mrs h 55 Dora
" Clayton M clerk h 232 Globe
" C Amanda widow Zoeth E h 58 Camp
" John F (U S A) bds 29 Clematis
" John T overseer h 29 Clematis
" Thomas F hoseman Engine 13 h 13 Hamilton
" Walter T police station 4 h 55 Dora
" William electrician Prov Opera House h 223 Fountain [berton
" William D (William D Stubbs Co) h 5 Pem-
" William D Co carpenters and builders 938 Westminster
" William F carpenter bds 92 Pearl
Stuck H B bds 100 Charles Field
Stucker Alice E teacher George J West grammar school h 93 Vandewater
Stuckey Albert carpenter h 99 Eagle
" Albert milkman bds 99 Eagle
" Frederick (U S A) bds 99 Eagle
" George (U S A) bds 99 Eagle
" William dressertender bds 99 Eagle
STUDEBAKER MOTOR CARS (Tyas & Wood) distributors 420–430 Broad—See page 1283

Studer Alfred F painter bds 413 Pine
" Emma widow Joseph h 413 Pine
" Joseph M (U S A) bds 413 Pine
Studley Albert A, Gorham's h 52 Grand
" Amelia J h 17 Keene
" Carlton (R I Collection Co) h at E Providence
" Ella G Mrs bookkeeper 287 Weybosset bds 4 Prairie av
" Frederick E silversmith h 327 Bucklin
" James B died Jan 7 1918
" James F h 332 Washington [av
" James P polisher Gorham's h 28 Homestead
" J Edward pres and treas William H Low Estate Co 204 Westminster h 172 Cushing
" Land Co office 204 Westminster rm 2
" Raymond P student bds 28 Homestead av
" Sidney H polisher h 29 Calder
" Veronica M widow James B bds 8 Alfred
" William L pres and treas 45 Richmond h 115 Lloyd av
Stuliale Giacomo laborer h 112 Cedar
Stults Walter H pressman h 22 Sassafras
Stuntzner Max machinist h 177 Somerset
" Ralph (U S A) bds 177 Somerset
Stupelli Raffaelo laborer h 239 Atwells av
Sturdy Helen librarian bds 16 Bellevue
STURDY R E CO (L J Perkins) electro-platers 190 Eddy—See page 1210
" Sarah B widow Rolfe died Jan 9 1919
Sturges Dorothy b 177 Hope
" Howard (U S N) bds 177 Hope
" Howard O (Sturges & Gammell) h 177 Hope
" Philemon F Rev rector Grace Church h 85 Cooke
" Rush (Green, Hinckley & Allen) 1310 Turk's Head bldg h 110 Benevolent
" Rush Mrs chairman 307 State House
" & Gammell (H O Sturges, William Gammell) agts cotton goods mfrs 50 S Main
Sturgis George W, B & S h 270 Douglas av
Sturiale Giacomo laborer h rear 41 Spruce
Sturtevant Frank L clerk h 279 Killingly
" Norris O (S & W Machine Shop) 21 Eddy h at Edgewood
" Sarah E teacher h 17 Summit av
" Sarah E widow William H bds 17 Summit av
Stuttard Clara clerk bds 109 Woodward rd
" Mary E widow Albert W h 109 Woodward rd
Stuve August A operative h 38 Atwood [av
Stuzyrskuoc Sophie widow Joseph h 18 Pilgrim
Suboter Nathan dry goods h 728 N Main
" Remi dry goods bds 728 N Main
Suburban Club rear 527 Potter's av
Sucamusto Antonio laborer bds 317 Pocasset av
Succi Carmine laborer bds 98 Hassan
Such Katherine Miss bds 32 Burnside
Suda John W tailor h 163 Plain
Sudano Mauro laborer h 3 McAvoy
Suddard Alfred, Gorham's b 149 Saratoga
" Arthur rem to North Scituate
" Harry pin boy rms 22 College
" William A rem to North Scituate [do
Suder Bessie C nurse Homeopathic Hospital bds
Sudlow Eliza widow James h 869 Branch av
Sudland Josephine clerk bds 3 Canton
Suesman Walter P sec 231 Weybosset h 120 Gallatin
Suess Edward (U S A) bds 190 Charles
" Fred laborer h 19 Ianthe
" Francis J operative bds 48 Bates
" Herbert (U S A) bds 190 Charles
" Hermann F laborer h 190 Charles
Sufano Giovanni oil 165 Atwells av h do
" Joseph grocer 165 Atwells av h do
Suffa Anne M C widow Frederick h 19 Camp
" Mary C bds 19 Camp
" William G bds 19 Camp
SUFFOLK ENGRAVING & ELECTROTYPING CO James A Hawes mgr 212 Union—See page 1117
Sugarman Abraham bookkeeper 628 S Main bds 91 Lippitt
" Jacob clerk bds 9 Pratt
" Louis h 91 Lippitt
" Max monuments 146 Randall also undertaker 91 Lippitt bds do
" Pauline clerk 9 Pratt bds do
" Philip picture opr Fay's theatre bds 91 Lippitt
" Reuben (U S A) bds 91 Lippitt
" Robert machinist h 242 Willard av
" Samuel dry goods 220 Willard av h 167 Public
" Samuel grocer 6 Pratt h do
" Samuel real estate 81 Benefit h do
" William grocer 254 Chalkstone h do

Sugden John H grocer 278 Lowell av h 276 do
" Julia M Mrs housekeeper 164 Angell
" Marrian h 120 Rosedale [Broad
Sugerman Jacob clerk 176 Weybosset rms 160
Sugrue Dennis J tailor 348 S Main h 78 E Transit
" James J bartender 464 Wickenden h 12 Fremont
" Patrick laborer h 24 Sheldon
" Timothy laborer bds 443 Benefit
" Timothy J clerk 244 Weybosset h 77 Hope
Suilbielski James J clerk 14 Olneyville sq bds 20 Audrey
" Mary A widow Antony h 20 Audrey
Suitor George O clerk 330 Westminster h 63 Unit
" Mary widow David W h 63 Unit
" Robert T folder h 852 N Main
" see SUTER
Sujtka Josef laborer h 24 Putnam [av
Sukiassian Kaspar grocer 288 Brook h 375 Union
Sulik Luca hostler 68–70 Randall rms do
Sulis Thomas W mechanic h 9 Colfax
Sullaway Charles E jeweler h 187 Prairie av
Sulley George plumber h 62 Laura [h at Warren
Sullings Charles H piano tuner 12 Conrad bldg h
Sullivan Agnes clerk bds 41 Landor
" Agnes C bds 12 Frank
" Alice F clerk bds 376 Valley
" Ann widow Daniel h 65 Ford
" Ann widow Jeremiah bds 124 Salina
" Anna clerk rms 4 Corey
" Anna widow bds 39 Commodore
" Anna I widow Patrick clerk 187 Mathewson bds 119 Wendell
" Anna J saleswoman bds 44 Bridgham
" Anna L steno 12 S Water bds 189 Wickenden
" Anna M clerk 291 Westminster b 12 Frank
" Annie checker bds 200 Lockwood
" Annie rosary beads bds 45 Erastus
" Annie widow James h 19 Norwich av
" Annie widow John C h 12 Frank
" Annie widow John M bds 589 Plainfield
" Annie C bookkeeper bds 22 E Manning
" Annie M steno bds 896 Allen's av
" Annie M Mrs milliner 29 Lester h do
" Annie V widow Daniel C h 19 Larch
" Anthony G tailor 191 Wickenden h at E Prov
" Arthur A jeweler bds 214 Point
" Arthur A stamp clerk P O h 26 Priscilla av
" Arthur A (U S A) bds 1518 Westminster
" Arthur C chauffeur bds 12 Frank
" Arthur J mgr 707 Ind Trust bldg h 23 Jewett
" Arthur P liquors 117 Dorrance h 252 Ives
" Bartholomew clerk h 11 Inkerman
" Benjamin (U S A) bds 172 Crary
" Bertha rms 4 Corey
" Bessie F clerk B & S bds 222 Transit
" Bridget Mrs h 27 Grant
" Bridget widow Patrick h 157 Wickenden
" Bridget widow h 285 Wickenden
" Bridget A Mrs h 18 Milk
" Bridget G widow Timothy J h 397 Wickenden
" Brothers The Five wholesale liquors 565–575 Wickenden
" Catherine h 20 Warren
" Catherine h 950 Westminster
" Catherine bds 129 Doyle av
" Catherine bds 24 Marvin
" Catherine asst nurse 807 Broad bds do
" Catherine candymaker 321 Westminster bds 63 Robin
" Catherine clerk 56 Pine bds 304 Plain
" Catherine Mrs h 200 Lockwood
" Catherine widow Jeremiah h 90 Sheldon
" Catherine A bds 457 Benefit
" Catherine A operative bds 135 Chapin av
" Catherine A (37 Home av) died Jan 31 1918
" Catherine L widow Daniel bds 229 Waldo
" Catherine M biller 291 Westminster bds 56 Larch
" Catherine T milliner bds 748 Atwells av
" Charles Edward salesman bds 35 W Clifford
" Charles E jeweler h 300 Point
" Charles F bricklayer bds 37 Home av
" Charles H variety 17 Gano bds 54 Hope
" Charles M loomfixer h 11 Boyd
" Charles M (U S N) bds 19 Roanoke
" Charlotte E Mrs cook h 404 Washington
" Clara L teacher Veazie-st grammar bds 98 Prairie av
" Clarence G jeweler bds 330 Plain
" Clovenus clerk bds 17 Kay
SULLIVAN COMPANY Fred S Fenner pres boots and shoes 159 Westminster—See page 1245

Sullivan
" Cornelius C florist h 102 Slater av
" Cornelius E munition worker bds 90 Sheldon
" Daniel, B & S h 138 Regent av
" Daniel laborer h 27 Grant
" Daniel restaurant 171 Wickenden h 34 Hope
" Daniel watchman 4 Addison pl h 1028 Atwells av
" Daniel A (U S A) bds 37 Home av
" Daniel A clerk 54 Weybosset h 16 Pequot
" Daniel E liquors 131 S Main bds 252 Ives
" Daniel F polisher h 822 Douglas av
" Daniel J foreman h 202 Cranston
" Daniel J gardener 468 Angell h do
" Daniel J laborer h 25 Hudson
" Daniel J machinist bds 65 Ford
" Daniel J painter bds 902 Branch av
" Daniel J pres 577 Wickenden h at E Prov
" Daniel J waiter 171 Wickenden h 34 Hope
" Daniel J Mrs bds 91 Ford
" Daniel L estimator bds 56 Larch
" Delia widow Andrew h 10 Alphonso
" Dennis h 922 Atwells av
" Dennis fireman h 288 Wickenden
" Dennis ins agt 51 Empire rm 620 h 58 Battey
" Dennis jeweler bds 87 Sheldon
" Dennis laborer h rear 550 Wickenden
" Dennis laborer h 13 Inkerman
" Dennis laborer h 91 Hope
" Dennis laborer h 28 E Transit
" Dennis watchman h 29 Furnace
" Dennis (38 Osborn) died 1918
" Dennis J cashier 136 S Water h 176 Massachusetts av
" Dennis J clerk h 316 Orms
" Dennis J clerk bds 607 Wickenden
" Dennis J helper h 288 Wickenden
" Dennis R liquors 78 Ives h 23 Furnace
" Dora bds 24 Marvin
" Edith M elevator tender bds 83 Sampson av
" Edmund J (U S N) bds 254 Wayland av
" Edward freighthandler h 284 Pine
" Edward laborer h 330 Plain
" Edward machinist h 85 Bowdoin
" Edward (U S A) bds 22 E Manning
" Edward A clerk bds 245 Eighth
" Edward E police station 5 h 393 Weybosset
" Edward F (U S A) bds 32 Vandewater
" Edward J base works rms 191 Pond
" Edward J buyer h 88 Beacon av
" Edward J died Oct 17 1918
" Edward J (jeweler) died Oct 17 1918
" Edward J plumber 87 Brook bds 56 Larch
" Edward P press dept Tribune h at Arlington
" Edward J tel opr 11 Exchange bds 255 Broad
" Edward J jr student bds 88 Beacon av
" Edward L rem to Boston Mass
" Edward M (Sullivan & Sullivan) lawyer 29 Weybosset rm 40 h at Cranston [nace
" Edward P clerk Fox Point wharf bds 29 Furnace
" Edward W, Prov Gas Co h 28 Wisdom av
" Elisabeth clerk bds 41 Landor
" Elisabeth phone opr 1137 Broad bds 19 Norwich av
" Elisabeth G bds 23 Jewett
" Elizabeth J (330 Knight) died May 31 1918
" Elizabeth J bookkeeper bds 56 Larch
" Elizabeth J clerk 291 Westminster bds 23 Jewett
" Elizabeth L widow Arthur J h 86 Hospital
" Elizabeth M phone opr bds 65 Ford
" Ella C Mrs h 60 Eleventh
" Ellen widow George h 214 Point
" Ellen widow Patrick h 965 Chalkstone av
" Ellen widow Peter h 18 Fremont
" Ellen widow Stephen h 68 Borden
" Ellen widow Timothy J h 33 Haskins
" Ellen L Mrs h 110 Grand View
" Ellen M Miss h 74 Oak [Harris av
" Ellen M corsets 334 Westminster rm 306 h 416
" Ellen M widow Cornelius h 129 Doyle av
" Ellen T steno bds 46 Sheldon
" Ellen T widow Mortimer h 46 Sheldon
" Emma T widow h 187 Chapin av
" Esther C phone opr bds 12 Wisdom av
" Eugene (laborer) died Oct 16 1918
" Eugene printer h 182 Webster av
" Eugene (U S A) h 88 Beacon av
" Eugene D vice pres 577 Wickenden h at E Providence
" Eugene H title examiner 66 S Main b 6 Palm
" Eugene J engineer h 143 Tockwotton
" Eugene J foreman h 47 Aurora
" E J buyer 263 Westminster h at Edgewood
" Florance B teamster h 149 Point

Sullivan
" Florence E electrician h 60 Furnace
" Florence M bds 83 Sampson av
" Florence M saleaman h 87 Prairie av
" Francis E (Sullivan & Sullivan) lawyer 29 Weybosset rm 40 bds at Cranston
" Francis J jeweler bds 32 Arnold
" Francis J mason h 39 Commodore
" Frank clerk rms 1 Prince
" Frank (U S N) bds 32 Vandewater
" Frank E laborer rem to Bethlehem Pa
" Frank E machinist bds 136 Sheldon
" Frank G compositor Journal h 646 Public
" Frank L machinist h 32 Frederick
" Frank L (U S A) bds 115 Ford
" Frank N gateman Union station
" Frederick T ladderman H & L 4 h 12 East
" Genevieve clerk 291 Westminster h 23 Jewett
" George B compositor Journal h at Pawtucket
" George C h 404 Washington
" George F chauffeur bds 38 Jefferson
" George F clerk 146 Westminster rm 103 h 267 Public [127 Beacon av
" George F inspector water dept City Hall h
" George F sign painter h 755 Eddy
" Gertrude clerk bds 30 Bridgham
" Gertrude M bookkeeper bds 190 Regent av
" Grace clerk 275 Westminster
" Grace E widow Stephen h 180 Richmond
" Grace L com photographer 290 Westminster rm 912 bds 34 Lillian av
" Hannah widow John H h 59 Pond
" Hannah L nurse bds 129 Doyle av
" Hardware Co (John M and James A Sullivan) hardware 275 Thurbers av
" Harold J compositor Tribune bds 234½ Power
" Helen jeweler h 10 Alphonso [19 Roanoke
" Helen A clerk N E L Co Turk's Head bldg b
" Helen F died Dec 24 1918
" Helen I housekeeper 44 Bridgham [Brown
" Helen L teacher Classical High school b 236
" Helen M car cleaner h 132 Admiral
" Helen M steno 517 Ind Trust bldg bds 13 Pitman
" Helen W spooler bds 12 Wisdom av
" Henry F mgr 134 Broad h 113 Laura
" Henry J billiard and pool tables 21 Washington rm 4 h 1234 Elmwood av
" Henry J jeweler h 134 Sabin
" Investment Co 107A Grosvenor bldg
" Isabelle Miss h 135 Chapin av
" James clerk Fox Point whf bds 29 Furnace
" James laborer h 189 Regent av
" James motorman h 16 Woodbine
" James painter h 152 Delaine
" James A (Sullivan Hardware Co) h 111 Congress av [Mass
" James A (284 Washington av) rem to Boston
" James B (U S N) bds 285 Wickenden
" James E, Engine 19 h 20 Ralph
" James E optical worker bds 27 Grant
" James E physician h 254 Wayland av
" James F car starter h 449 Manton av
" James F, Gorham's h 173 Melrose
" James F laborer h 7 Pallas
" James F lieut Hose 4 h 148A Prairie av
" James F teamster bds 446 Valley
" James F (U S N) h 190 Regent av
" James F jr mgr h 171 Melrose
" James F V h 190 Regent av
" James H clerk h 47 Bassett
" James J bds 41 Superior
" James J conductor h 42 Hunnewell av
" James J driver Hose 1 h 117 Sheldon
" James J solderer h 195 Oakland av
" James M (U S A) bds 171 Dexter
" James P jeweler h rear 367 Orms
" James W nurse bds 135 Chapin av
" James W H laborer bds 965 Chalkstone av
" Jeremiah h 902 Branch av
" Jeremiah bartender 78 Ives h 117 Sheldon
" Jeremiah paver bds 5 Thayer
" Jeremiah steward h 265 Dean
" Jeremiah weaver h 29 Vicksburg
" Jeremiah E died Feb 24 1918
" Jeremiah J driver 263 Westminster
" Jeremiah J laborer h 230 Power
" Jeremiah J machinist h 17 Farragut av
" Jeremiah M fileworker bds 189 Regent av
" Jeremiah P foreman bds 83 Dorchester av
" Jeremiah T h 902 Branch av
" Johanna A clerk bds 43 Hammond
" John bds 28 Wisdom av
" John (60 Furnace) died Nov 26 1918
" John boilermaker h 70 Candace

Sullivan
" John clerk bds 17 Chestnut
" John cook h 356 Richmond
" John driver bds 27 Cutler
" John laborer h 250 Valley
" John laborer h 15 Winsor
" John laborer h 29 Furnace [av
" John pressman 57 Weybosset h 50½ Academy
" John shipper 184 Mathewson h at E Prov
" John A chauffeur bds 119 Grand View
" John A (gardener) died May 12 1918
" John A helper h 44 East
" John A (Nip Cafe) bds 304 Washington
" John E foreman rear 424 Kinsley av h 1518 Westminster
" John E laborer h 37 Home av
" John E machinist h 44 Linwood av
" John E operative h 38 Jefferson
" John E (U S A) bds 68 Borden
" John F carpenter bds 60 Regent av
" John F chaser h 13 Potter's av
" John F contractor h 1518 Westminster
" John F cutter bds rear 367 Orms
" John F deputy collector Internal Revenue rm 218 Federal bldg h at E Providence
" John F driver bds 265 S Main
" John F engineer h 222 Transit
" John F helper bds 170 Dexter
" John F jeweler h 328 Friendship
" John F laborer h 167 Silver Spring
" John F laborer bds 288 Wickenden
" John F mgr 1375 Broad bds 34 Lillian av
" John F steamfitter h 271 Dean
" John F teamster h 149 Greeley
" John F teamster bds 443 Benefit
" John F (U S N) bds 457 Benefit
" John F A died Nov 16 1918
" John H clerk 66 Weybosset h 836 Douglas av
" John H compositor Journal h at E Prov
" John H packer 70 S Main h at Warwick
" John J barber 386 Cranston h 1593 Westminster
" John J clerk 480 Eddy h 23 Furnace
" John J clerk h 23 Furnace
" John J porter 155 Canal h 29 Eighth
" John J driver h 23 Penelope pl
" John J (U S A) bds 61 Carpenter
" John J helper bds 93 Sheldon
" John J inspector Gorham's bds 342 Public
" John J ironworker h 172 Crary
" John J laborer h 446 Valley
" John J laborer h 60 Regent av
" John J laborer bds 40 E Transit
" John J (Sullivan & Sullivan) lawyer 29 Weybosset rm 40 bds at Cranston
" John J loomfixer h 32 Vandewater
" John J police station 1 h 22 E Manning
" John J porter h 29 Eighth
" John J supt 207 Brook h 427 Wickenden
" John J tel opr 100 Grosvenor bldg h at Edgewood
" John J jr (U S N) bds 32 Vandewater
" John L jeweler h 147 Regent av
" John L laborer h 10 Owen
" John L waiter bds 183 Thurbers av
" John L G electrician 112 Union h 46 Sheldon
" John M (Sullivan Hardware Co) h 28 Norwich av
" John M rubberworker bds 11 Alton
" John O painter h rear 84 Diamond
" John P foreman bds 457 Benefit
" John P (U S N) bds 190 Regent av
" John R wool sorter bds 922 Atwells av
" John S foreman 26 W Exchange h 446 Valley
" John S (U S A) bds 5 Boyd
" John T F molder h 35 Constitution
" John V salesman 10 S Water bds 117 Sheldon
" John W tailor 146 Westminster rm 314 h 22 Miller av
" Joseph engineer h 149 Friendship
" Joseph jeweler bds 87 Sheldon
" Joseph laborer rms 9 Lemon
" Joseph A clerk h 336 Lockwood
" Joseph A pres and sec 29 Weybosset rm 48 bds 965 Chalkstone av
" Joseph C carrier P O bds 56 Larch
" Joseph F (U S A) bds 29 Vicksburg
" Joseph G clerk bds 46 Sheldon [Osborn
" Joseph H bookkeeper 42 Exchange pl h 26
" Joseph H grinder h 43 Osborn
" Joseph H teamster h r 63 Hospital
" Joseph P mgr 176 Weybosset h 33 Sorrento
" Joseph W dentist 311 Howard bldg h at Meshanticut Park
" Julia h 1017 Douglas av

Sullivan
" Julia clerk B & S h 41 Landor
" Julia waitress bds 149 Benefit
" Julia widow Timothy h 468 Wickenden
" Julia widow Timothy J bds 191 Pond
" Julia A bookkeeper 7 Beverly rm 19 bds 63 Robin
" Julia M steno bds 46 Sheldon
" Catherine h 6½ Palm
" Katherine A h 68 John
" Katherine A steno 85 Gano bds 117 Sheldon
" Katherine C phone opr bds 304 Plain
" Katherine T clerk M & M T Co bds 25 E George
" Laura E widow William A died Oct 9 1918
" Lena bds 11 Alton
" Lena A teacher Eddy-st school b 10 Alphonso
" Lillian cashier rms 280 Broadway
" Lillian G music teacher h 1039 Douglas av
" Lillian J housekeeper 2 Lester
" Lillian M jeweler bds 18 Milk
" Loretta teacher bds 60 Glenham
" Luke J plater bds 50 Warren
" Mabel A music teacher bds 1257 N Main
" Madeleine T teacher Hammond-st school bds 44 Bridgham
" Mae steno 705 Union Trust bldg bds 68 Borden [at E Prov
" Mae T steno N E L Co Turk's Head bldg bds
" Marcus J (U S A) bds 17 Kay
" Margaret h 105 Sheldon
" Margaret h 20 Cottage
" Margaret bds 125 Governor
" Margaret clerk bds 87 Sheldon
" Margaret widow Daniel h 8 Cottage
" Margaret widow Daniel A h 83 Sampson av
" Margaret widow Dennis J h 416 Harris av
" Margaret widow John h 457 Benefit
" Margaret widow John A 505 Chalkstone av
" Margaret A lodginghouse 65 Meeting
" Margaret A nurse h 141 Doyle av
" Margaret E bds 76 Goddard [Prairie av
" Margaret E teacher Oxford-st school bds 98
" Margaret J clerk 176 Mathewson h at E Prov
" Margaret J dressmaker h 74 Oak
" Margaret J widow William F h 65 Ford
" Margaret M clerk bds 222 Transit [av
" Margaret M cloth inspector bds 748 Atwell's
" Margaret M forewoman bds 63 Robin [ren
" Marguerite steno 39 Exchange pl bds at Warren
" Marion F dressmaker bds 44 Bridgham
" Marjorie J steno 150 S Water bds at E Prov
" Mary bds 108 Governor
" Mary clerk bds 7 Flora
" Mary clerk B & S bds 97 Tobey
" Mary clerk B & S bds 110 Grand View
" Mary inspector rms 306 Pine
" Mary phone opr 1137 Broad b 280 Broadway
" Mary weaver bds 70 Trask
" Mary widow John h 44 Armstrong av
" Mary A h 16 Crimea
" Mary A dressmaker h 204 Amherst
" Mary A widow James A h 285 Wickenden
" Mary A widow Michael J h 18 Milk
" Mary A widow Richard h 376 Valley [Elton
" Mary B teacher State Normal school bds 43
" Mary E bds 12 Wisdom av
" Mary E clerk bds 110 Grand View
" Mary E teacher Peace-st school b 179 Power
" Mary E Mrs h 142 Arthur av
" Mary E Mrs h 283 Waldo
" Mary E widow Henry F h 35 Haskins
" Mary F h 12½ West Clifford
" Mary F clerk bds 149 Point
" Mary G steno bds 68 Borden
" Mary T h 40 E Transit
" Mary U bookkeeper 357 Canal bds 46 Sheldon
" May clerk rms 4 Corey
" May phone opr rms 280 Broadway
" May V music teacher 18 Preston bds do
" Michael jeweler h 28 Printery
" Michael laborer h 2 Trenton
" Michael laborer h r 86 Plain
" Michael laborer h 19 Black
" Michael laborer h 54 Candace
" Michael molder h 19 Hospital
" Michael E clerk h 245 Eighth [George
" Michael E grocer 252 Tockwotton h 25 E
" Michael E variety 79 Union av h 122 Ellery
" Michael F plumber bds 56 Larch
" Michael J h 56 Larch

Sullivan
" Michael J bds 207 Gallup
" Michael J adv agt bds 60 Furnace
" Michael J bricklayer h r 42 Brattle
" Michael J clerk bds 60 Furnace [con av
" Michael J clerk 165 Washington rms 121 Beaver
" Michael J conductor h 17 Sassafras
" Michael J driver h 183 Thurbers av
" Michael J driver h 93 Blackstone
" Michael J driver bds 37 Home av
" Michael J guard h 93 Sheldon
" Michael J laborer h 178½ Prairie av
" Michael J teamster h 7 Flora
" Michael L foreman h 18 Schofield
" Michael P foreman h 189 Wickenden
" Miriam S teacher Smith Hill Special school bds 23 Jewett [laide av
" Mortimer L (Sullivan Supply Co) h 33 Adelaide
" Nellie h 43 Norwich av
" Nellie inspector h 132 Admiral
" Nellie Mrs bds 807 Broad
" Nellie A rem to Worcester Mass
" Nora dressmaker bds 125 Pleasant
" Nora widow Dennis h 39 Schofield
" Nora widow Timothy h 87 Sheldon
" Nora V clerk 2 Arcade bds 748 Atwells av
" Patrick, B & S bds 11 Alton
" Patrick laborer h 607 Wickenden
" Patrick laborer h 379 Weybosset
" Patrick laborer h 24 Marvin
" Patrick laborer bds 5 Thayer
" Patrick laborer bds 443 Benefit
" Patrick laborer bds 65 Meeting
" Patrick laborer rms 204 Dean
" Patrick operative bds 2 Boone
" Patrick H died Dec 27 1918
" Patrick J h 12 Wisdom av
" Patrick J, B & S h 190 Regent av
" Patrick J car inspector h 41 State
" Patrick J laborer h 60 Regent av
" Patrick J polisher h 33 Newark
" Pauline M dressmaker bds 204 Amherst
" Philip R O h 41 Herschel
" P Edward clerk 243 Westminster
" Rena C clerk bds 23 Jewett
" Richard B laborer bds 60 Regent av
" Richard J (U S N) bds 285 Wickenden
" Robert A jeweler bds 9 Cromwell
" Robert E clerk h 60 Glenham
" Robert J B broker and pres Sullivan Investment Co 107A Grosvenor bldg (U S A) h 350 Wayland av
" Roger W driver bds 290 Tockwotton
" Rose Mrs h 330 Plain
" Sarah (443 Benefit) rem to Portsmouth
" Sarah h 217 Ives
" Sarah G phone opr bds 12 Wisdom av
" Sidney E teacher B & S Commercial School h 96 Oakland av
" Stephen P bookkeeper bds 68 Borden
" Supply Co (Mortimer L Sullivan) 900 Broad
" Susan I steno 11 Eddy bds 39 Parkis av
" Sylvester J munition worker bds 90 Sheldon
" Theresa nurse R I Hospital bds do
" Theresa A teacher bds 98 Prairie av
" Theresa B bds 230 Ives [35 W Clifford
" Theresa M teacher Laurel Hill-av school bds
" Thomas clerk h 85 Bowdoin
" Thomas laborer h 67 Hope
" Thomas B student bds 65 Ford
" Thomas F watchman h 136 Sheldon
" Thomas J motor trucking 75 Wealth av h do
" Thomas M laborer h 27 Marvin
" Thomas N car inspector h 149 Benefit
" Timothy breweryworker h 11 Alton
" Timothy fireman h 64 Bergen
" Timothy laborer h rear 222 Power
" Timothy laborer bds 40 E Transit
" Timothy liquors 6 Orms h 376 Douglas av
" Timothy munition worker h 21 E Transit
" Timothy teamster h 35 W Clifford
" Timothy watchman h 53 Ninigret av
" Timothy A clerk bds 87 Sheldon
" Timothy C died Oct 5 1918
" Timothy F (cigar maker) died May 1918
" Timothy F laborer h 206 Gano
" Timothy F polisher h 1257 N Main
" Timothy J asst treas 66 Weybosset h 404 Potter's av
" Timothy J carder h 55 Ship
" Timothy J clerk 244 Westminster h at E Prov

PORTLAND and ROSENDALE CEMENT, MANCHESTER & HUDSON CO. 55 Point Street

Sullivan
" Timothy J clerk 243 Wickenden h 48 Knowles
" Timothy J helper bds 189 Wickenden
" Timothy J jeweler bds 468 Wickenden
" Timothy J laborer h 12 Boyd [do
" Timothy J lunch room 288 Tockwotton h 290
" Timothy J rubberworker h 78 Ford
" Timothy J sec and treas 577 Wickenden h 117 Benevolent
" Timothy J weaver h 176 Julian [man
" Timothy Owen clerk 66 Weybosset h 13 Pitman
" Timothy P clerk h 12 Viola
" Walter clerk bds 2 Trenton
" Walter E surveyor bds 60 Pinehurst av [lie
" Walter G physician 319 Prairie av h 646 Public
" Walter J clerk bds 245 Eighth
" Walter S rem to New York city
" William city laborer bds 7 Flora
" William clerk bds 18 Milk
" William compositor Journal h at Pawtucket
" William driver h 416 Harris av
" William electrician bds 334 Cranston
" William A clerk bds 39 Oldham
" William E captain H & L 6 h 19 Roanoke
" William E engineer N Y, N H & H h 283 Waldo
" William E salesman h 151 Pembroke av
" William E jr salesman h 151 Pembroke av
" William E jr (U S N) bds 19 Roanoke
" William F h 229 Waldo
" William F salesman h 18 Preston
" William F physician 752 N Main h do
" William H (Sullivan & Agnew) h 124 Salina
" William H clerk bds 416 Harris av
" William H conductor h 665 Cranston
" William H conductor h 62 Lisbon
" William H gateman h 17 Kay
" William H jeweler bds 29 Grant [Oldham
" William H master mariner ft of Crary h 43
" William H polisher h 179 Hudson [Mass
" William H prop 167 Westminster h at Boston
" William J salesman h 96 Jefferson
" William J (U S A) bds 37 Home av
" William R compositor Journal h at Pawtucket
" & Agnew (William H Sullivan, Peter E Agnew) liquors 344 Weybosset
" & Sullivan lawyers 29 Weybosset rm 40
" see O'SULLIVAN
Sullo Francesco laborer h r 145 Spruce
" Michele laborer h r 197 Cedar
Sulloway Anna widow bds 95 Hope
" Arthur H rem to New York city
Sully Anna M Mrs dressmaker 291 Westminster h 214 Plain
" Josephine K clerk bds 214 Plain
Sulo Francesco shoemaker h 314 Veazie
Sulsberger Bros (Milton & Frederick) mfg jewelers 150 Chestnut [city
" Frederick (Sulsberger Bros) h at New York
" Milton (Sulsberger Bros) h 37 Cushing
Sulzer Mary V h 11 Claverick
Summer John jeweler bds 77 Aborn
" Joseph Prov Mfg Co 25 Calender h 25 Creighton [av
" Morris Prov Mfg Co 25 Calender h 197 Morris
" Simon J Prov Mfg Co 25 Calender h 163 Camp
" St Machine Shop 127 Summer
Summerfield Charles W G mech engineer h 20 Harvard av
SUMMERFIELD CO Inc furniture 274–280 Weybosset storehouse 274 W Exchange—See page 1124
" Lester salesman 274 Weybosset h 32 Somerset
" Samuel clerk rms 32 Somerset [Mich
" Samuel pres 274 Weybosset h at Detroit
Summers Annie G inspector bds 200 Saratoga
" Dorothy G steno 212 Ind Trust bldg bds 200 Saratoga
" Lucy O Mrs nurse h 200 Saratoga
" Richard chauffeur h 248 Power
Summerscales Lavinia widow Thomas h 107 Alverson av
Summerstein Benjamin junk pedler h 123 Orms
SUMMERVILLE see SOMERVILLE [av
Summit Grocery, N G Decker prop 171 Summit
Sumner Alice C Mrs h 18 Brownell
" Alice M steno 211 Howard bldg bds 160 Elmwood av
" Arthur P lawyer 638 and 639 Grosvenor bldg h 100 Charles Field
" Frankford S mgr 302 Pearl h 363 Lloyd av
" Harold R (Liberal Loan Co) 335 Westminster rm 14 h 65 University av
" M Louise h 9 Charles Field

Sumner
" O & Son Co (J Fred Thompson, Maurice J Louson) druggists 326 Weybosset
" Perry waiter rms 54 Claverick
" Richard A dentist 334 Westminster rm 305 bds 65 University av
" Robert O supt 62 Exchange pl h at Saylesville
" Sarah M widow George C h 65 University av
Sumpter Josephine R Mrs boarding h 113 George
Sumption Albert (U S N) bds 29 Ashton
" William J hoseman Engine 16 h 29 Ashton
" William J jr fireman h 140 Whitehall
Sunberg Carl W (U S A) bds 11 Somerset
Sunday Journal, Providence Journal Co publishers Journal bldg Westminster, Eddy and Fulton [ford
Sundberg Ida W clerk 334 S Water bds at Rum-
" Nils M carpenter 11 Somerset h do
" Paul V (U S A) bds 11 Somerset
" William electrician 131 Washington rm 307 h at Warwick
Sundelovits Maurice loans 134 Charles h 53 Olney
Sunderland Charles A baker h 103 Alverson av
" Daniel W registry clerk P O h 1 Toronto av
" Fred designer rms 227 Broad
" Fred E baker 102 Broad bds 54 Stewart
" Fred S baker 102 Broad h 54 Stewart
" George H mgr h 422 Pine
" Henry B (U S A) bds 111 Burnside
" John T clerk h 32 Harvest
" J F (Gordon Mfg Co) also mfg jeweler 285 Weybosset h 82 Carolina av
" Marguerite teacher bds 16 Pallas
" Richard W (U S A) bds 82 Caroline av
" Walter L gateman Union station h 185 Carpenter
" Willard B (U S A) bds 103 Alverson av
" see SUTHERLAND
Sundgren Henry machinist 11 Iroquois
Sundin Axel K H physician 21 Prairie av h do
Sundlun David auto supplies 107 Charles h 379 Elmwood av
" Walter I mfg jewelers h 237 Doyle av
Sundquist Frederick A painter h 79 Detroit av
" Lars carpenter h 45 Milk [rance
Sundstrand Adding Machine Agency 87 Dor-
Suneson Anton E clerk h 238 Pavilion av
" John T mgr 58 Plainfield h 332 do
Sunset Club 36 Pocasset av
Sunshine Ice Cream Company 372–374 Cranston
" Restaurant (John C Satir & Gust G Yulandjoglori) 82 Broad
Supenski Antony laborer h 124 McDonough
Superior Court House, College cor Benefit
" Margarine Mfg Co 47–51 Clifford
" Michael machinist h 22 Bernon
Superneau Alice Mrs h 96 Plain
Supple Mary A Mrs h 26 Agnes
Supreme Court House 205 Benefit
Supsky Jacob laborer h 31 Whipple
Surabian Asadoor laborer h 271 Pearl apt 38
" Bagdasar laborer h 23 Derry
" Kayajian D grocer 253 Richmond h 4 Frank
" Nazaret grocer 249 Charles h 40 Goddard
Surber George teamster 970 Westminster rms 119 Aborn
Surbuts Zaccheus overseer h 180 Laban
Surdut Samuel clothing bds 172A Lippitt
" Sarah widow Abraham h 172A Lippitt
" Sophie saleswoman bds 172A Lippitt
Sureloc-Paper Clip Co (H G Possner) novelties 36 Garnet
Surette Fred chef h 211 Atlantic av
" James J machinist bds 211 Atlantic av
" Joseph operative bds 211 Atlantic av
Surprenant Celia bds 247 Rhodes
" Clara widow Exare h 247 Rhodes
" C Mrs clerk 275 Westminster
" E J died Sept 29 1918
Sury Agnes widow Michael h 165 Hospital
Susi Antonio laborer bds 116 Cedar
" Biagio laborer bds 104 Cedar
" Domenico laborer bds 125 Cedar
" Francesco laborer bds 125 Cedar
" Gabreale laborer h 80 Dean
" Marco laborer bds 116 Cedar
" Panfilo barber 587 Douglas av h do
Susla Peter porter 209 Westminster h 94 Bogman
Suslovits Benjamin pennants 221 Orms bds do
" Jacob pedler bds 221 Orms
" John pedler h 221 Orms
Susskind Jeremiah rms 82 Broadway
" Louis salesman 101 Sabin rm 3 b 60 Stewart
Sussman Jacob shipper H 100 Lippitt

Sutcliffe Alfred apprentice bds 46 Rowley
" Allen L clerk bds 58 Killingly [av
" Amy B steno 221 Federal bldg bds 65 Whittier
" Carrie M bds 120 Laurel av
" Clifford F jeweler bds 65 Whittier av
" Dawson baker 54 Plainfield h 6 Atwood
" Dawson jr baker h 78 Wallace
" Emma sewer bds 45 Daniel av [fort
" Ernest A overseer Manton Mills h 122 Beau-
" Evelyn E clerk 15 Snow
" Fred h 59 Vandewater [Knight
" Harry C brakeman N Y, N H & H h 319
" Herbert operative h 34 DeSoto
" Horace H machinist h 64 Miller av
" John rolleoverer h 118 Laban
" J William clerk 20 Market sq bds at Bristol
" Lewis h 45 Daniel av
" Maria L widow John h 65 Whittier av
" Martha steno 12 Dudley bds 45 Daniel av
" Sam woolsorter h 46 Rowley
" William J clerk 20 Market sq bds at Bristol
" Willie, B & S h 1 Winthrop av [N Main
Suter Adolph (Schott-Suter Co) 52 Randall h 758
" Albert teamster h 13 Ida [Smithfield av
" Emil (Schott-Suter Co) 52 Randall h 422
" John, Gorham's bds 545 Potter's av
" see SUTTOR [428 Broadway
Sutherland Alfred P mgr 380 Westminster rms
" Angus W painter h 141 E George
" Anna waitress rms 304 Washington
" Annie widow Robert h 250 Potter av [av
" A Erskine painter 81 Friendship h 43 Detroit
" David C asst supt 118 Richmond h 173 Porter
" David J carpenter bds 161 Doyle av
" Elizabeth F teacher Technical High school bds
91 Seventh
" Ethel steno 206 Wash bds at Pontiac
" George D clerk h 115 Hudson
" Harry salesman 122 Union rm 7
" Harry B chauffeur bds 32 Brattle
" Helen T dietitian bds 91 Seventh
" Howard carpenter rms 197 Colfax
" Jennie widow bds 56 Oak
" John salesman 243 Westminster h 91 Seventh
" John D druggist 1011 Eddy h 727 do
" Josephine H Mrs bds 3 Canton [727 Eddy
" Minnette vocal teacher 15 Conrad bldg bds
" Vernon F sheetmetal worker h 136 Rugby
" William A real estate 42 Weybosset rm 7 h rear
41 Richardson
" William C painter 97 Blackstone boul h do
" Winifred manicurist bds 51 Doyle av
" see SUNDERLAND
Suthers James F insp General Fire Extinguisher
Co, Auburn bds 113 Alger av
" Jennie D widow bds 121 Sorrento
" Lilian clerk bds 121 Sorrento
Sutkaitis Antony weaver h 2 Hillard
" John brewer h 17 Perry
" Joseph bds 17 Perry
" Roger bds 17 Perry
SUTLIFFE see SUTCLIFFE
Sutosky Joseph laborer h 20 N Davis
Suttill Elizabeth bds 30 Rye
" George T toolmaker h 328 Orms
" John D h 30 Rye
" Mary widow John h 30 Rye
" Priestly foreman Beaman & Smith Co h 168
Alverson av [laide av
Sutton Abe L tailor 234 Weybosset h 145 Ade-
" Charles tailor 419 N Main h 417 do
" Charlotte widow Cyrus bds 87 Princeton av
" Earl H clerk bds 105 Beacon av [Cranston
" Edward C 1014 Turk's Head bldg h 567
" Frederick A machinist h 6 Conduit
" Frederick L actor bds 68 Bergen
" George E machinist h r 16 Unit
" Harold dentist 290 Westminster rm 606 h 87
Princeton av
" Helen A widow Frank M bds 625 Angell
" Henry H waiter bds 68 Bergen
" John T undertaker 1253 Elmwood av h do
" Joseph F police sta 3 h 575 Academy av
" Julia E widow Nathaniel W H bds 124 Calla
" Laura A widow Henry L h 188 Brook
" Mary A bds 109 Melrose
" N Howard mgr Prov Tow & Steamboat Co
h 105 Beacon av
" Philo W janitor 62 Weybosset h 94 Linden
" Raymond C foreman h 124 Calla
" Samuel prop Royal Shoe Stores 35 Plainfield
h 141 Pratt
" Sarah F widow William H H h 43 Priscilla av
" Thomas weaver h 2 Hillard

Sutton
" Thomas J conductor bds 65 Wayne
" William H chef h 68 Bergen
Suydan Jacob R blacksmith h 99 Almy
Suynska Sophie widow Albert h 38 Julian
SUZA see SOUSA and SOUZA
Susedel Dominick laborer 127 Livingston
Susedelis Peter machinist h 10 McCann pl
Susni Enrico mason h 24 Weeden
Svea Swedish Newspaper 76 Dorrance rm 213
Svehlik Florian laborer h 47 Noyes av
Svenson Carl J carpenter h 21 McKinley
" Ida bds 53 Wesleyan av
" Samuel A jeweler h 31 Reynolds av
" see SWANSON and SWENSON
Svietlovich Agato laborer h 170 Oak
Swailes George loomfixer h 39 Curtis
" see SWALES
Swain Annie M bds 56 Whittier av
" Elizabeth F widow Herbert bds 51 Barrows
" Forrest J driver h 42 Powhatan
" Gilbert h 36 Ralph
" Helen clerk 380 Westminster
" Herbert B (U S N) bds 12 Belden
" John F chaser h 803 Elmwood av
" Joseph (U S A) bds 286 Thayer
" Leonard B rem to Virginia [Ralph
" Leslie E teacher Technical High school h 36
" Sarah bookkeeper bds 171 Broadway
" Thomas E designer h 63 Ardoene
" William L clerk h 51 Barrows
" see SWAYNE
Swaine Agnes widow John h 69 Whittier av
" Bert L, B & S h 73 Clarence [Rumford
" Thomas M, B & S Co 9–11 Winter bds at
Swaitlowski Franciszek liquors 17 Chaffee h 19 do
Swales Joseph jr carpenter h 5 Rangeley av
" see SWAILES [bridge
Swallow Adelaide E widow Joseph W h 33 Cam-
" Edward attendant h 92 Pike [drick
" George W overseer 610 Manton av h 107 Hen-
" George W jr section hand h 36 Sears av
" George W A salesman h 23 Oak
" Henry V asst foreman 43 Sabin h at Pawtuxet
" James E chauffeur bds 105 Florence
" Jennie E Mrs clerk bds 23 Oak
" John died May 18 1918
" John F clerk 186 Mathewson h 12½ W Clifford
" Ruth Mrs bds 38 Harkness [Cambridge
" Ruth E steno 608 Hospital Trust bldg bds 33
" Stuart H mgr and sec W H Coe Mfg Co 74
Weybosset h 72 Taber av
Swan Andrew mech draftsman h 173 Potter's av
" Anna clerk 27 Dorrance bds 149A Somerset
" Annie B widow Samuel B h 16 Arch
" Bertha C widow Allen E bds 24 Jewell
" Caleb L carrier P O h 197 Ivy
" Chester D salesman 533 Howard bldg
" Charles R, B & S h 1138 Smith
" Charles W salesman h 80 Borden
" Charlotte M bds 35 Redwing
" Chester S laborer h 139 Julian
" Edgar F mgr 745 N Main h 76 Pleasant
" Edward S toolmaker h 435 Public
" Elnora bds 56 Oak [ston
" Emma L artist 385 Westminster h at Cran-
" Evelyn M clerk 233 Harris av bds 149 Somer-
set
" Frank H (Swan & Keeney) 716 Turk's Head
bldg h 175 Medway
" George A carrier Edgewood P O h 10 Carr
" George C (U S A) bds 28 College
" George E foreman 407 Pine h 121 Lenox av
" George E jr clerk 716 Grosvenor bldg bds 121
Lenox av
" George H machinist bds 160 Sherburne
" Gladys M steno 37 Weybosset h 22 Nebraska
" Gladys P clerk 21 Pine bds 62 Lenox av
" Gustaf R salesman 231 Weybosset h 325
Friendship
" Harold R machinist h 175 Williams
" Harriet A h 241 Lockwood
" Harry O salesman h 132 Lexington av
" Henry O h 160 Sherburne
" Henry W h 193 Waldo
" Herbert L foreman h 22 Nebraska
" Horace E rem to Connecticut
" Howard C clerk 50 Fountain rms 58 College
" Howard M clerk h r 14 Colfax
" Isabel M phone opr 195 Angell bds 28 College
" James D laborer h 71 Alger av
" John toolmaker h 1003 Maryland av
" John P gen supt construction 275 W Exchange
h 62 Lenox av

Swan
" Lewell A forester h 86 Summer
" Maria E widow Charles H h 35 Redwing
" Marion clerk bds 121 Lenox av
" Mary Mrs h 149A Somerset
" Mary E widow George A h 233 Williams
" Nelson (U S N) bds 149A Somerset
" Newell C salesman 178 Dorrance h at N Prov
" Percy R salesman 533 Howard bldg
SWAN POINT CEMETERY Charles B Gould
treas and sec office 32 Westminster—See
page 1072
" Raymond A toolmaker bds 233 Williams
" Robert P clerk 723 Grosvenor bldg bds 121
Lenox av [ton
" Samuel B elec engineer 25 South h at Barring-
" Samuel R diecutter h 36 W Clifford
" Sarah dressmaker 12 Willow bds do
" Sarah E widow James C h 343 Sharon
" Susan widow h 322 Dudley
" William B farmer h 343 Sharon
" William D carrier P O h 48 Dover
" William H H h 276 Point
SWAN & FINCH CO oils 306 S Water—See
pages 1033 and 1199
SWAN & KEENEY (Frank H Swan, F B Keeney,
H W Thatcher) lawyers 716 Turk's Head
bldg
Swann Harold P mech engineer Atlantic Mills h
at Edgewood
Swanson Adolf motorman bds 11 W Park
" Albert R bleacher h 191 Admiral [wood
" Alfred engineer 156 W Exchange h at Edge-
" Amanda S Miss h 2 Harvard av
" Andrew machinist bds 11 W Park
" Anton laborer h 108 Chester av
" Arthur L (U S A) bds 108 Chester av
" August machinist rms 38 N Court
" August G carpenter h 139 Tenth
" Axel millwright h 45 Milk
" Axel J toolmaker h 9 Regent av
SWANSON BROS (Frank P and Harold G) flo-
rists 44 Stenton av—See page 1122
" Carl J foreman 239 W Exchange h 142 Arthur
av
" Carl J machinist h 17 Rodman
" Carl R machinist h 82 Sassafras
" Carl W (U S A) bds 59 Sawyer
" Cecelia h 84 Oxford
" Cecelia bds 2 Harvard av
" Charles bartender 355 Eddy h 166 South
" Charles L asst foreman h 14 Duke
" Edward W blacksmith h 1059 N Main
" Edwin S machine opr bds 155 Bath
" Elsa cook bds 84 Oxford
" Erick W machinist bds 43 Vineyard
" Frank P steamfitter also (Swanson Bros) bds
40 Stenton av
" Frederick L tailor h 16 Towner
" Frederick T (U S N) bds 16 Towner
" F E & Co horseshoeing 373 Washington
" George F (U S A) bds 2 Harvard av
" Guil h 11 Esten
" Gustave A butler 71 George h 43 Pitman
" Harold G (U S A) bds 40 Stenton av
" Helen M manicure bds 2 Harvard av
" Hilda E widow Gustaf P roominghouse 132
Washington
" H G h 244 Bowen
" Ida E widow Sven rms 32 Frederick
" John clerk 73 Dyer h 21 Reynolds av
" John A W draftsman B & S bds at Rumford
" Joseph T jeweler h 46 Felix
" Justina C clerk bds 40 Stenton av
" Lillian bds 108 Chester av
" Lillian A T bookkeeper 36 Garnet bds at Pawt
" Matilda h 180 S Main
" Matilda housekeeper 40 Stenton av
" Matilda widow Peter h 213 W Park
" Nels driver rem to Pawtucket
" Nels teamster 327 W Exchange h at E Prov
" Olive widow John bds 1082 Eddy
" Oscar (Prov Public Market Co) 380 to 394
Westminster also 2d vice pres Chamber of
Commerce h 20 Humboldt av
" Oscar machinist bds 82 Sassafras
" Oscar G rigger h 90 Potter's av
" Pauline J dressmaker b 40 Stenton av
" Ragnar shipper bds 257 Broadway
" Rodrick lithographer bds 108 Chester av
" Ruth bds 108 Chester av
" Ruth waitress bds 39 Stansbury
" Sackus jeweler bds 8 Staniford
" Swan driver h 165 Jewett
" Swan P blacksmith h 40 Stenton av

Swanson
" Thulin driver h 155 Bath
" Walfrid molder h 356 Orms
" Walter B prop 104 S Water h 101 Lenox av
" William machinist h 59 Sawyer
" W A (U S A) h 244 Bowen apt 10
" see SWENSON
Swansson Pere A carpenter h 150 Early [av
Swanton Charles A clerk Tribune h 126 Niantic
" Harold H supt h 207 California av
" Rose C widow John J h 126 Niantic av
Swarbrick Charles W (U S N) bds 223 Wadsworth
" Dorothy P phone opr bds 223 Wadsworth
" Hugh baker 93 Weybosset h 223 Wadsworth
" Winifred phone opr bds 223 Wadsworth
Sward Carl W died Nov 20 1918
Swarts Charles plumber h 126½ Dudley
" Gardner T physician 70 Waterman h do
" Gardner T jr 25 Custom House st rm 1 bds
70 Waterman
" George G silversmith h 47 Atlantic av
" Walter B h 383 Angell
Swarts David housefurnishings h 23 Wheaton
" Evelyn student bds 16 Temple
" Fred M (Swarts Mfg Co) h 16 Temple
" Herman teas etc bds 16 Pratt
" Ida jeweler bds 16 Pratt
" Libby widow Morris h 16 Pratt
" Louis news dealer 57 Broad h 79 Potters av
" Manufacturing Co (Fred M Swarts) mfg
jewelers 104 Point
" Max machinist bds 233 Chalkstone av
" Pauline widow bds 69 Potter's av
" Peter jeweler h rear 116 Valley
" Rebecca clerk 305 Westminster bds 233
Chalkstone av
" Solomon variety 76 Wickenden h 59 Transit
Swasey C Bateman supt 564 Eddy h 143 Warring-
ton
" R Brockway clerk 228 Westminster bds 9
Charles Field
Swayne Edward C broker h 165 Wesleyan av
" see SWAIN
Sweat Adam laborer h 19 Council [E Prov
Sweatman Luicus A supt 204 Westminster h at
Swedberg Ada E steno bds 77 Ayrault
" Arthur (U S N) bds 77 Ayrault
" Carrie Mrs h 77 Ayrault
" Emil J piper bds 485 Pine
" Rosa E bookkeeper 171 Westminster rm 208
bds 77 Ayrault [Seekonk Mass
" Selma J clerk 26 Custom House st rm 2 bds at
Swedish Chapel 1067 Chalkstone av
Sweeney Adolphis operative h 15 Duke
" Agnes V bookkeeper bds 12 Health av
" Albert P watchman Federal bldg h 109 Po-
casset av [ford av
" Alice L phone opr 15 Bough bds 414 Hart-
" Alice M steno 112 Union bds 103 America
" Anastasia widow John J h 40 E Transit
" Anna bds 96 Huron
" Anna clerk 380 Westminster
" Anna clerk bds 37 Oldham
" Anna steno bds 25 Doyle av
" Anna A bds 7 Knowles
" Anna B clerk bds 411 Atwells av
" Anna M bookkeeper bds 103 America
" Annie housekeeper h 527 Charles
" Annie A inspector bds 267 Althea [mour
" Annie J steno 283 Thurbers av bds 80 Sey-
" Arthur chauffeur bds 43 Grant
" Arthur jr bds 343 Thayer
" Arthur A steno 802 Turk's Head bldg bds 43
Thayer
" Arthur V (U S A) bds 102 America
" Belle Mrs h rear 34 Atwood
" Bernard A plasterer bds 81 Linwood av
" Bertha L Mrs h 414 Hartford av
" Bessie M operator bds 267 Althea
" Bridget died Oct 16 1918
" Bros (Edward J) florists 446 Cranston
" Catherine housework bds 125 Pleasant
" Catherine G nurse bds 221 Thayer
" Charles E second hand bds 27 Audrey
" Charles H died Oct 15 1918
" Charles W clerk 26 N Main bds 36 Gilmore
" Christopher laborer h 13 James
" Daniel plasterer 81 Linwood av h do
" Daniel E plasterer bds 81 Linwood av
" David molder h 12 Health av
" Dennis painter bds r 39 Manton av [Ellery
" Dennis A bookkeeper 178 Union av bds 110
" Dennis F steamfitter bds 338 Prairie av
" D Francis steno bds 12 Helath av [Benefit
" Earl A lawyer R I Co 100 Fountain bds 144

Sweeney
" Edith clerk 380 Westminster
" Edward A Rev bds 58 Glenham
" Edward J (Sweeney Bros) h at Cranston
" Edward J assembler h 24 Warren
" Edward J chauffeur Hose 15 bds 208 Power
" Edward J foreman h 319 Hope [Ellery
" Edward M carrier Elmwood P O bds 110
" Elisabeth clerk bds 84 Dodge
" Elisabeth waste sorter bds 7 Audrey
" Elisabeth widow James h 44 Cumerford
" Elisabeth P A hairdresser 139 Mathewson rm 706 bds 221 Thayer
" Elisabeth T widow James died Dec 30 1918
" Ella L asst supt primary schools City Hall bds 13 Benevolent
" Ellen widow Alexander A h 51 Huntington av
" Ethel M clerk bds 168 Dudley
" Eugene F weaver h 42 Hereford
" Eugene J motorman b 164 Wood [America
" E Ruth cashier 16 Terminal way bds 103
" Francis chauffeur h 124 Ocean
" Francis steno bds 12 Health av
" Frank A nurse B & S bds 26 Burgess
" Frederick W (U S A) bds 13 Autumn
" George F laborer bds 95 Crary
" Grace Mrs h 343 Thayer
" Helen G clerk 380 Westminster
" Helena widow Thomas h 73 Lydia
" James brassfinisher h 13 Autumn
" James helper 91 S Main h 180 do
" James laborer h 527 Charles
" James operative bds 45 W River
" James weaver rms 61 Manton av [marsh
" James A asst mgr 472 Potter's av h 82 Whit-
" James E mgr 60 Weybosset h at Cranston
" James E title examiner h 214 Melrose
" James Francis section hand h 7 Audrey
" James F operative h 25 Locust
" James H helper h 26 School
" James H (U S A) bds 103 America
" James M bds 7 Knowles
" James T (U S A) bds 13 Autumn
" Jane widow John W h 110 Ellery
" Jennie M steno N E L Co, Turk's Head bldg bds 129 Fourth
" Jeremiah J tailor h 12 Peach av
" John laborer h 31 E Transit
" John laborer bds 95 Crary
" John machinist bds 124 Ocean
" John A clerk 143 Weybosset bds 26 Burgess
" John F jeweler h 560 Broadway
" John F opr bds 51 Atwells av
" John F teamster h 7 Audrey
" John J erecting engineer h 120 Hudson
" John J machinist bds 80 Seymour
" John M coremaker h 10 Turner
" John W asst justice Superior Court h 65 Humboldt av
" John W (U S A) h 148 Lenox av
" Joseph operative h 176 Point
" Joseph B jeweler h 58 Glenham
" Joseph L foreman bds 26 Burgess
" Joseph R died Oct 5 1918
" Joseph W (U S N) bds 7 Knowles
" Josephine clerk bds 411 Atwells av
" Josephine M milliner bds 36 Gilmore
" Katharine P rem to Edgewood
" Katherine sewer 164 Wood [Glenham
" Katherine L teacher Potter-av school bds 58
" Laura L widow Joseph R b 56 Hammond
" Leo h 133 Ohio av
" Leo S clerk B & S h 133 Ohio av
" Lillian M teacher bds 168 Dudley
" Margaret housekeeper Prov City Hospital
" Margaret widow Henry h 84 Dodge
" Margaret J housekeeper 58 Glenham
" Margherite clerk bds 84 Dodge
" Margherite widow bds 18 Eden
" Mary bds 44 Cumerford
" Mary Mrs h 411 Atwells av
" Mary widow John J h 26 Burgess
" Mary widow Michael h 36 Gilmore
" Mary widow h 51 Atwells av
" Mary A widow John h 95 Crary
" Mary E bds 32 Henrietta
" Mary E bds 80 Seymour
" Mary E housekeeper 267 Althea
" Mary E H prin Sweeney School of Shorthand bds 152 Friendship
" Mary M tel opr bds 12 Health av
" Matthew fireman h 202 Carleton
" Matthew jr night foreman b 202 Carleton
" Michael florist 520 Pine

Sweeney
" Michael H motorman h 297 Highland av
" Miles F sec R L Rose Co 353 Westminster h at Cranston
" Mollie phone opr bds 12 Health av
" Nora h rear 554 Wickenden
" Patrick switchman h 28 Printery
" Patrick F plasterer bds 81 Linwood av
" Patrick J (U S N) bds 208 Power
" Patrick J weaver h 32 Henrietta
" Patrick K florist 560 Broadway h 562 do
" Patrick T umbrella mfr 26 Burgess bds do
" Peter bds 50 Hartford av
" Peter A real estate 152 Friendship h do
" Peter J foreman h 7 Knowles
" Rose jeweler bds 164 Wood
" Sarah bds 44 Cumerford
" Sarah A dressmaker 202 Carleton bds do
" Sarah A Mrs h 139 Point

SWEENEY SCHOOL OF SHORTHAND AND TYPEWRITING 152 Friendship—See page 1239

" Terrance laborer h 16 Doyle av
" Terrance J asst foreman h 25 Doyle av
" Thomas h 162 Wood
" Thomas laborer bds 21 Burgess
" Thomas F police sta 6 h 164 Wood
" Thomas H laborer h 80 Seymour
" Thomas J clerk 3 Olneyville sq h 267 Althea
" Vincent clerk 380 Westminster
" Walter rubberworker h 49 Delaine
" William A laborer h 31 Robin
" William A laborer bds 32 Henrietta
" William B sec 724 Industrial Trust bldg h 36 Gilmore
" William C ironworker h 398 Douglas av
" William F electrician bds 89 Central
" William H (U S A) bds 124 Ocean
" William J conductor R I Co h 149 Colfax
" William J cook 39 Weybosset b 168 Dudley
" William J fish marker 565 Prairie av
" William L (U S A) bds 12 Health av
" William N (U S A) bds 32 Henrietta

Sweet Abbie A widow Edward E h 45 Haskins
" Abraham harnessmaker h 277 Willard av
" Ada E teacher Technical High school bds 102 Bowen
" Alanois E gardener bds 92 South
" Albert D weigher h 57 Greenwich
" Alice clerk 1890 Westminster
" Alice E steno 10 S Water bds 235 Broadway
" Allen B stable rear 20 Olneyville sq h 67 Manton av
" Alma nurse R I Hospital bds 92 E Manning
" Almira T widow Ira B bds 76 Alverson av
" Andrew R machinist bds 63 Heath
" Anna E Mrs bds 261 Blackstone boul
" Annie B Mrs bds 621 Smith
" Annie F widow George F h 73 Carpenter
" Arthur B chiropodist 268 Westminster rm 5 h at Hills Grove
" Arthur L rem to Attleboro Mass
" Benoni Estate printers 862 Broad
" Brayton D div supt R I Co, Academy-av carhouse h 52 Dover
" Byron Dyer jr checker Supreme Court bldg b 18 Blaine av [33 Pocasset av
" Byron D carpenter rear 1937 Westminster h
" Carlton B h 76 Alverson av
" Carol L rem to New York city
" Charles operative bds 6 Merino lane
" Charles C machinist h 74 Woodbine
" Charles D carpenter hrms 279 Benefit
" Clara P widow Alphonso bds 13 Smithfield
" Daniel R clerk R R freight h 184 Althea
" Doris C steno 332 Grosvenor bldg bds 140 Stanwood
" Edward C gen mgr Prov Ice Co 17 Exchange bds at Narragansett Hotel
" Edward F (U S A) bds 536 Valley
" Ella F steno 72 Weybosset bds at Oakland
" Elisabeth C widow Theodore E bds 46 Adelphi av
" Ellen E widow John B bds 42 Pocasset av
" Emerson D purchasing agt Prov Ice Co bds 61 Mitchell
" Emery Peckham physician 337 Butler Exch h 7 Congdon and at Barrington
" Emma h 13 Kelknap
" Emma F h 236 Brown
" Emma F steno bds 1316 Eddy
" Emor W carpenter bds 108 Webster av
" Ernest S (U S N) bds 123 Prairie av
" Ethel May music teacher bds 87 Niagara
" Eugene engraver h 49 Redwing

Sweet
" Florence nurse R I Hospital bds do
" Frank H dist mgr 720 Industrial Trust bldg h at Pawtuxet [Providence
" Fred A real estate 86 Weybosset rm 50 h at N
" Fred S bookkeeper 90 Friendship h 87 Niagara
" Frederick O auto repairer 633 Plainfield h at Thornton [side
" George D clerk 244 Westminster bds at River-
" George W treas 41 Weybosset and sec and treas 748 N Main h 261 Olney
" Hamilton H (U S A) bds 195 Wayland av
" Harold A painter 63 Empire
" Harriet R widow Benoni died Oct 4 1918
" Harry pedler bds 244 Blackstone
" Harry W news stand 213 Broad h 45 Haskins
" Hobart E com trav h 1357 Broad
" Horace A clerk Gorham's h 19 Cranston rm 12
" Howard C student bds 74 Woodbine
" Howard E clerk 225 Canal bds at Riverside
" Ida A dressmaker bds 37 Parkis av
" Ida L clerk bds 32 Whitmarsh
" Ida M bookbinder Public Library h 19 Barton
" Irville L toolmaker h 965 Broad
" Irving M salesman h 197 Roosevelt
" Jacob harnessmaker 156 Willard av h 44 Staniford
" Jesse B h 134 Bridgham [boul
" Jesse B (J H & J B Sweet) h 188 Blackstone
" Jesse B jr (Sweet & Co) cotton brokers h 188 Blackstone boul
" Jessie A clerk bds 16 Gladstone
" Joanna S bds 50 Common
" John baker h 291 Oxford [Armington av
" Joseph A constable 212 Union rm 503 h 10½
" J H & J B (Jesse B) hay straw etc 125 Canal
" J Robert (U S A) bds 140 Stanwood
" Leon E died
" Leonard J steamfitter h 75 Carpenter
" Leonard J Mrs dressmaker h 75 Carpenter
" Leprilete (L Sweet & Co) lumber 709 Harris av h 200 Olney
" Lillian Mrs clerk 241 Harris av h at Eden Park
" Linton W clerk 330 Canal bds at N Prov
" Lloyd M police station 5 bds 985 Eddy
" Loring B died Nov 24 1918
" Lucy A widow Charles W h 32 Whitmarsh

SWEET L & CO lumber 709 Harris av—See page 1162

" Maria widow Albert F h 10½ Armington av
" Maria D Miss h 716 Public
" Mary S widow John H bds 85 Irving av
" Maude L F teacher Carpenter-st primary bds 134 Bridgham
" Minnie D bookkeeper bds 334 Washington
" Morris (U S A) bds 44 Staniford
" Newton J salesman 709 Harris av h 145 Congress av

SWEET PAPER BOX CO paper boxes and pads Norton Mass—See page 10

" Percy opr bds 23 Hewes
" Perry W magician 16 Gladstone h do
" Ralph A osteopath 146 Westminster rm 410 h 73 Holden [Couples
" Randall B, Home for Aged Men and Aged
" Sadie cashier 36 Middle bds 42 N Court
" Sadie M widow Richard A h 262 Orms
" Sarah E widow Edward H h 1316 Eddy
" Sarah L teacher Asa Messer school bds 11 Bellevue av
" Sarah L widow Byron W h 34 Division
" Sarah M widow Walter H h 75 Wendell
" Solomon S lumber h 575 Plainfield
" Stephen atable 167 Ford h do
" Stephen H musician h 93 Burnett
" Walter H pres W S Sweet & Son Inc 7 Crawford sq cor Dyer h 23 Bridgham
" Walter I (U S A) h 98 Irving av
" Walter P machinist h 434 Public
" Walter P sec 119 Harris av h 196 Adelaide av
" Warren D com trav bds 262 Orms
" Warren W carpenter h 108 Webster av
" Wilbur H engineer h 43 Plenty [6t
" Willard R salesman 7 Dorrance bds 279 Bene-
" William Howard clerk 412-418 Hospital Trust bldg h 195 Wayland av
" William L treas 231 S Main h 46 Adelphi av
" William M machinist h 9 Sidney ct
" William S clerk 7 Crawford sq cor Dyer h 70 Congress av

SWEET WILLIAM S & SON Inc Walter H Sweet pres produce 7 Crawford sq—See page 1127

" W Herbert jr insurance h 23 Bridgham
" & Company cotton brokers 16 S Water

Sweet's Art Store 433 Westminster rm 5
Sweeten Carrie L bookkeeper 91 S Main bds 485 Elmwood av [Doyle av
Sweeting Albert second hand 47 Charles h 122
" Alfred (U S A) bds 122 Doyle av
" George (U S A) bds 122 Doyle av
Sweetland Charles A messenger 785 Westminster rms 299 Cranston
" Cornelius S treas Alfred Anthony Estate Co pres Prov Banking Co 203 Turk's Head bldg and pres Rumford Chemical Works 231 S Main and treas B U h 9 Orchard av
" Elmer salesman 86 Nathewson
" Ida widow Virgil h 77 Roger Williams av
" John (U S N) bds 200 Waterman
" Lloyd I salesman 201 Grosvenor bldg h at S Attleboro Mass
" Mary L steno bds 77 Roger Williams av [av
" Wayne F auto repairer b 77 Roger Williams
" William engineer 807 Broad bds do
" William F driver h 47 Powhatan
" William H associate justice Supreme Court h 200 Waterman
Sweetser Albert E com trav h 167 Ocean
Sweitzer John A supt 150 Chesthut h 83 California av
Sweney Gertrude G topper bds 42 Hereford
Swenson Alice rem to California
" Arthur foreman D & W Fuse Co h 192 Oxford
" Berndt A motor cycles 522 Broad h 359 Blackstone
" Birger tailor h 14 French
" Carl A carpenter h 22 Balcom
" Carl W toolmaker h 193 Althea
" Charles bartender bds 166 South
" Edward A clerk 522 Broad h 359 Blackstone
" Emma asst bookkeeper 184 Early bds at E Providence [lin
" George C foreman 118 Richmond h 45 Ham-
" George H salesman h 314½ Broad
" Howard E (U S A) bds 24 Reynolds av
" John E clerk bds 24 Reynodls av
" Mildred cashier bds 24 Reynolds av
" Par A carpenter h 150 Early
" Peter W (Swenson & Oden) h 160 Porter
" Sophia E widow John A h 24 Reynolds av
" & Oden (Peter W Swenson and Nils J Oden) grocers 130 Sumter
" see SWANSON
Swetcon Paul laborer h 2 Nichols
Swett Sarah C L widow Charles H h 240 Camp
Swiatlowski Frank (U S A) h 19 Chaffee
Swider Michael window cleaner h 11 Pilgrim
Swift Annie L widow Hiram N h 74 Prairie av
" Arthur E salesman 4 S Water h at Edgewood
" Asa H salesman 119 Westminster bds 74 Prairie av [Rochambeau av
" Augustus T teacher English High school h 122
" Bertha M vocal teacher 509 Westminster rm 49 h at Boston Mass [Reservoir av
" Carrie O teacher Vineyard-st school bds 9
" Della A nurse h 4 Pleasant
" Edward L helper bds 49 Schofield
" Ellen widow Bernard bds 29 Primrose
" Ellen widow Peter B h 148 Oxford
" Ellen T widow James h 49 Schofield
" Emma A M clerk supt of schools' office h 122 Rochambeau av
" Everett L commercial artist 438 Butler Exchange h at Lakewood
" Frank H (Angell & Swift) 87 Weybosset rms 55 -56 h 37 Whitmarsh
" Gertrude A bookkeeper bds 107 Vinton
" Gordon canvasser rms 321 Washington
" Gower T clerk bds 82 Adelaide av
" Harry L agent bds 390 Weybosset
" Helen T widow John F b 122 Rochambeau av
" Herbert N mgr 252 Canal h at Pawtucket
" H Otis 219 Grosvenor bldg h at New Bedford Mass
" James concreter bds 1125 Chalkstone av
" James J (Cranston & Swift) enameler 151 Pine h 17 Tuxedo av
" James N carpenter h 99 Alverson av
" John watchman h 579 Atwells av [mit av
" John C teacher English High school h 60 Sum-
" John T mgr 218 S Main h 82 Adelaide av
" Joseph H real estate agt 108 Grosvenor bldg h 14 University av
" Josiah S laborer h 30 Luna
" Lewis rem to New York city
" Mabel clerk B & S bds 451 Plainfield
" Mary widow Henry h 1 Osborn
" Mary E embroidery 333 Westminster rm 6 bds 1125 Chalkstone av

Swift
" Mary E jeweler bds 148 Oxford
" Mary J widow Michael h 107 Vinton
" Michael laborer h 38 McDonough
" Peter B clerk 437 Westminster bds 148 Oxford
" Peter J laborer bds 49 Schofield
" Stephen H clerk P O h 347 Williams
" Walter G h 34 Calverley
" Walter G (U S A) h 4 Pleasant
" Walter R clerk h 79 Commodore
" William (U S A) bds 579 Atwells av
" & Co beef 252–258 Canal
Swindell Frank L salesman 99 Canal h 84 Eleventh
" John E machinist bds 1277 N Main
Swindells Arthur photographer 23 Aborn rm 33
" Earl O mgr 372 Westminster h 41 Felix
" Florence cigar mfr 74 Rill h do
" Harry L druggist 910 Manton av h 914 do
" James machinist h 74 Rill
Swinden Frank W engraver h 10 Hadley court
Swinemer Charles T rem to Nova Scotia
" Lester H, B & S bds 59 Parsonage
SWISS CLEANSING COMPANY W E Louttit pres C H Drummond vice pres James Hennessy treas W A Hathaway sec dry cleansers 651 to 675 Elmwood av branch offices 204 Union and 70 Washington—See back cover and page 1081
Sword Caroline M widow George clerk h 600 Hope
" Robert boxmaker bds 29 Lester
Swores Sebastian (Swores & Almedia) h 14 Link
" & Almedia (Sebastian Swores, John Almeida) barbers 29 Wickenden
Sybert Samuel (U S A) h 147 Williams
Sydell Bessie clerk 209 Westminster bds 6 Pratt
" David painter bds 6 Pratt
" Etta widow Pisir h 6 Pratt
" Jack (U S A) bds 6 Pratt
" Morris R salesman 285 Canal h 65 Bowen
" Rose clerk bds 6 Pratt
" William salesman bds 6 Pratt
Sydes Marion F Rev presiding elder Bethel A M E church h 13 Pratt
" Ruth M teacher bds 13 Pratt
Sydney Albert H liquors 173 Charles h 154 Orms
" Esther bookkeeper 173 Charles bds 42 Orms
" Louis grocer 391 Cranston h 153 Somerset
Sygar Minnie Mrs h 16 E Transit
Sykes Abraham machinist h 385 Potter's av
" Albert overseer h 22 Pocasset av
" Arthur plumber 517½ Hartford av h 40 Ida
" Arthur E boxmaker bds 55 Locust
" Brooke A (U S A) bds 84 Pocasset av
" Charles driver bds 191 Friendship
" Edward A (U S A) bds 21 Washburn
" Emma J widow James h 80 Farragut av
" Frank K (U S N) bds 21 Washburn
" George liquors 119 Plainfield h 89 do
" George E (U S N) bds 84 Pocasset av
" George W teamster h rear 36 Penelope pl
" Harriet nurse 109 Melrose bds do
" Harry (U S A) bds 34 Rye
" Herbert W teamster bds 21 Washburn
" James E patternmaker h 21 Washburn
" John K (U S A) bds 34 Rye
" John M section hand h 34 Rye
" Reginald student rms 65 College [ton
" Reuben bookkeeper Manton Mills h at Johns-
" William dyer h 84 Pocasset av
" William H clerk 42 Pine h at Lime Rock
" William W salesman h 272 President av
Sykofski Peter laborer h 11 Chaffee
Sylva Frank chemist Atlantic Mills h 728 Broad
" Rose clerk rms 226 Pine
Sylvander Carl A painter h 281 Alabama av
" Earl clerk 93 Weybosset
Sylvester Armand C photographer 87 Westminster h at E Prov
" Edwin Clinton second hand bds 194 Roosevelt
" George jewelry h 37 Jefferson
" Loretta clerk h 148 Huntington av
" Manuel blacksmith h 140 Rugby [av
" Michael J foreman 45 Richmond h 480 Branch
" Quincy carpenter h 194 Roosevelt
Sylvestre Albert J machinist h 33 Kossuth
" Atthale dressmaker bds 3 Elmdale av
" Elie laborer bds 3 Elmdale av
" George polisher h 37 Jefferson
" Joseph A machinist h 148 Huntington av
" Wilfrid J carpenter h 208 Carleton
Sylvia Charles A physician 100 Governor h 183 Power [lantic av
" Chester M clerk Gorham Mfg Co h 139 At-
" Eva bookkeeper rms 130 Broadway

Sylvia
" George carpenter h 325 Williams
" George carpenter h 69 Armstrong av
" Manuel E molder h 288 Williams
" Margaret nurse at St Elisabeth's Home b do
" Mary E dressmaker bds 46 Armstrong av
" Monica usher bds 325 Williams
" Veronica operative b 325 Williams [Knight
Symonds Mabel S clerk 98 Westminster bds 260
" Nettie O widow Wilbur H bds 472 Friendship
" see SIMONDS SIMONS and SIMMONS
Symons Edward J buyer 176 Weybosset h 245 Friendship
Synan James A surveyor 258 Eddy h 126 Dudley
Syner Ernest E clerk at Gorham's h 1334 Eddy
Synnott William J brakeman h 3 Aster
Syverson Hannah widow Gustaf h 63 Hathaway
" Sigvart died Oct 29 1918
" Walter G carpenter bds 63 Hathaway
Szabo Joseph harnessmaker h 176 Eastwood av
Szarko Edward liquors 158 Charles h 158½ do
Szelki Andrew driver h 20 Bowdoin
Szenpowich Jacob, Gorham's h 2 Anthony av
Szewczyk Stanislaw clerk 170 Delaine h 64 Florence
Szrdik R rms 51 Manton av
Szrkszswics August, B & S h 81 Delaine
Szydlowski Joseph, B & S h 26 Camden av
Szymanski Joseph driver h 128 Julian

T & M Storage Battery Co 102 Empire
Tabachnekoff Nathan pedler h 225 Willard av
Tabar Joseph laborer h 300 Eddy
TABBERNER see TABBENER
Tabbolario Francesco porter 7 Crawford sq h 110 Gesler [h 183 Alabama av
Tabbut Clayton E asst electrician police station 1
Tabel Oscar rigger h 60 E Transit
Tabele Thomas A clerk h 46 Armstrong av
" William J helper h 42 Trenton
Taber Abbie A h 83 Atwells av
" Abraham chauffeur h 57 Bogman [Hope
" Alfred H purch agt dept of public works h 383
" Alice electrolysis 139 Mathewson rm 508 h at New Bedford Mass
" Annie operative bds 28½ Lippitt
" Annie widow bds 83 Atwells av
" Barnet H (Taber & Temkin) h 11 Lippitt
" Barney telegrapher 16 Market sq b 1 Printery
" Charles O motorman h 535 Dexter
" Constant conductor N Y, N H & H h 200 Cranston
" Daniel pedler h 165 Prospect
" Elisabeth widow Chase H h 70 Barnes
" Ernest W laundryman h 105 Wilson
" Ethel M nurse bds 62 Jackson [Fisher
" Frank D stable foreman Butler Hospital h 15
" Frank E captain Hose 9 h 20 Dexter
" Frank T clerk bds 20 Dexter
" Harry F chauffeur h 140 Dudley
" Joseph A salesman 136 S Water h 133 Ohio av
" Leonard G carpenter h 11 Reeder [pect
" Louis paper 87 Weybosset rm 31 h 165 Pros-
" Mabel J teacher bds 15 Fisher
" Mahala widow Henry E bds 208 Linwood av
" Myer pedler h 189 Somerset
" Norman S, R I Hospital Trust Co h 129 Taber av [set
" Philip salesman 299 Westminster b 189 Somer-
" Phoebe widow h 28½ Lippitt
" Sarah M Miss h 51 Hospital
" William E salesman h 170 Courtland
" & Temkin (B H Taber, Nathan Temkin) mfg jewelers 157 Orange
Taberisky Albert clerk bds 1 Printery
" Barney (U S N)
" Morris pedler h 1 Printery
" Oscar h 174 Camp
" William (U S A) bds 1 Printery
Taberman Carl A blacksmith h 1225 Eddy
" Yardre S steno bds 1225 Eddy
Taberner Cora L widow James A h 40 Wood
" John painter h 49 Petteys av
" see TABBENER
Tabiswsky Joseph laborer h 79 Fillmore
Tabor Albert B foreman B & S h 244 Massachusetts av
" Charles A mgr Aldrich Bros Co 1115 Turk's Head bldg h at Edgewood
" Flora A teacher 257 Hope bds do
" George W toolmaker h 142 Oxford
" Julian G salesman B & S h at Hartford Conn
" Leonard S chief draftsman 275 W Exchange h at Cranston [46 Moore
" Samuel P bookkeeper 32 Exchange pl rm 126 h

Taborowski Joseph laborer h 43 Florence
Tabrisky David pedler bds 43½ Howell
" Elizabeth widow bds 43½ Howell
Tabulating Machine Co 312 Industrial Trust bldg
Tabulsky William variety 204 Willard av h 208 do
Tacchello Bartolomeo laborer h 55 Atwells av
Taccone Giuseppe laborer bds 20 Aventine av
" Vito laborer h 20 Aventine av
Tacelli Angelo laborer h 555 Charles
" Domenico barber 39 Chaffee h 129 Knight
Tacenis Gertrude bds 178 Whittier av
" M h 178 Whittier av
Tacono Ralph (U S A) b 37 Vernon
Tada Bertram S enameler 26 Fountain h 319 Pine
Tadeluca Giuseppi laborer h 119 Hunnewell av
Tafft Marguerite teacher 520 Hope bds do
Tafrate Marco J (U S A) b rear 361 Atwells av
Taft Abby F Miss h 29 Brown [Broad
" Adin W dentist 334 Westminster rm 211 h 804
" Alida phone opr bds 26 Geneva
" Amie H Miss h The Minden suite 75
" Carleton E auditor Industrial Trust Co b at Pawtucket [34
" Carrie L widow Jerome C h The Minden apt
" Catherine E h 6 Cromwell
" Charles G jeweler bds 49 Congress av
" Dora F Mrs b 32 Woonasquatucket av
" Earl H (U S N) bds 804 Broad
" Earle H ins agent bds 31 Chestnut
" Edgar M loomfixer h 47 Ayrault [Bowen
" Eliza F W teacher East-st kindergarten h 192
" Elizabeth A widow George H h 8 Myrtle
" Ella widow Charles A bds 679 N Main
" Ella E widow Charles H bds 62 University av
" Emma A h 539 Westminster
" Emma A 2d h 192 Bowen
" Ethel A housekeeper 74 Hamilton
" Eugene chauffeur h 86 Ellery
" Eunice stock clerk bds 11 Messer
" Everett G ice cream mixer h 157 Whittier av
" Genevra E dressmaker bds 49 Congress av
" Harrie M eng N Y, N H & H h 18 Providence
" Harriet A bds 116 Laura
" Harrison E printer 97 Dyer h 498 Plainfield
" Henry S, Gorham's h 11 Messer
" James W soap mfg rms 206 Broad
" Jerome Mrs h The Minden apt 34
" John H foreman bds 18 Providence
" John L died Sept 7 1918
" Lawrence H, Gorham's bds 8 Myrtle
" Lewis W h 53 Vineyard
" Mary E Mrs h 31 Chestnut
" Orray 20 Market sq rm 20 h 132 George
" Peter J painter h 26 Geneva
" Robert R 1009 Hospital Trust bldg h 192 Bowen [Hope
" Robert W treas 15 Westminster rm 515 h 154
" Royal C asst treas 15 Westminster rm 515 h 96 Lloyd av
" Ruby clerk B & S bds 26 Geneva
" Ruth M Miss steno 53 Canal bds at Johnston
" Stephen A draftsman R I Co. 100 Fountain h 33 Marion av
" Susan E widow h 144 N Main
" Susie A Mrs clerk 9 Market sq h 86 Summer
" Wallace A clerk bds 26 Geneva
" Walter E inventor bds 137 Parade
" Walter R salesman 364 Canal h at Edgewood
" William E, R R engineer h 769 N Main
" William H laborer h 127 Rugby
Tafuri Carmela clerk bds 40 Ring
" Clemente h 40 Ring
" Ernestina tailoress bds 40 Ring
" Fillipi, R R laborer bds 170 Almy
" Giovanne laborer h 9 Republican
" Giuseppina clerk bds 40 Ring
" Orasio real estate 40 Ring bds do
" Pasquale (U S N) bds 40 Ring
" Pasqualina jeweler bds 40 Ring
Tager Hyman pedler h 95 Lippitt
Taggart Evelyn nurse 389 Pine
" Fenwick G (U S A) physician h 246 Gano
" Sarah Mrs bds 41 Regent av [Pequot
Tagliamonto Giuseppe barber 276 Dean h 5
Taglianetti Fiori chauffeur h 180 Progress av
Tagliatele Pasquale laborer h 38 Swiss
Tagliatello Bernardo laborer h 23 Crout:
Taglione Gaetano operative h 97 Commodore
Tague Anna L steno 160 S Water bds 96 Olney
" Edward h 121 Pettis
" Francis O h 16 Louisa
" John, B & S h 96 Olney
" Louise clerk bds 121 Pettis
" Margaret operative bds 121 Pettis
" Margaret A laundress h 230 Pleasant

Tague
" Mary h 57 Reynolds av
" Mary A bds 121 Pettis
" Mary D bookkeeper 160 S Water b 96 Olney
" Teresa bds 230 Pleasant
Tahakjian Asador cooper 233 Waverly h do
" Levon mgr 14 Chaffee h 18 do
Tahmonsh William variety 40 Broad h 38 do
Taillon Ernest P clerk 100 Richmond h at Auburn
" L P machinist h 152 Parade
Tainsch Andrew second hand h 182 Laurel Hill av
Tainsh Alexander C rem to Wilton N H
" Daniel McI salesman h 37 Yale av [Delaine
" Duncan agt jewelry 36 Olneyville sq rm 7 b 161
" Elisabeth C Mrs h 518 Plainfield
" George car inspector h 31 Yale av
" James J blacksmith rms 121 Manton av
" Thomas G blacksmith h 14 Mt Pleasant av
" William salesman h 7 Baltimore
Taipe J Howard (U S N) h 80 Ninth
" see TAPE [at Pawtucket
Tait Ethel steno American Silk Spinning Co bds
Taite Ernest C rem to New York city
Takian Arthur teamster h 432 Fountain
Takos Costas restaurant 115 Pine also pool 137 do rms 369 Weybosset
Takvorian Makasood (Union Plating and Enameling Co) 12 Bevelry h 49 Hollis
Talagian Bagdasa laborer 35 Bush
Talan Abraham conductor h 355 Willard av
" Harry junk h 84 Howell
" Louis A clerk bds 84 Howell
" Max laborer h rear 33 Olney
" Morris driver bds 1 Lillian av
Talanian Asdoor filecutter h 38 Whipple
" Avedis h 327 Pearl
" Soloman (U S A) bds 106 Dudley
Talbee Henry C bds 142 Sixth
Talbot Annie M bds 107 Parade
" Arthur W died Dec 21 1918
" Beatrice E burler bds 40 Sycamore
" Bros Co box shooks and lumber 320 Grosvenor bldg [av
" Clayton E electrician station 1 h 183 Alabama
" Ernest DeWitt h 393 Hope
" Fred E pres Talbot Bros Co h 20 Creighton
" Frederick Estate 320 Grosvenor bldg
" F B Express 8 Steeple
" George J toolmaker h 87 Seventh
" Hector laborer bds 101 Langdon [Wash
" Helen S Mrs bookkeeper 20 Market sq b 274
" John laborer bds 185 Coie av
" John C student rms 65 College
" Joseph rem to East Providence [Messer
" J A prop Viewpoint stable 41–45 Seekonk h 24
" Laurie H sec Talbot Bros Co h 67 Congdon
" Louis J salesman h 74 Dartmouth av
" Lydia S steno bds 107 Parade
" Mfg Co mfg jewelers 94 Point [ler
" Mary A Mrs matron Keith's theatre h 30 Ges-
" Mary C tea room bds 209 Williams
" Mary C widow Wm Richmond h 209 Williams
" Mary K Mrs h 78 Forest
" Raymond J teamster bds 4 Crowley
" Romuald J died Mar 7 1918
" William, Gorham's h 139 Suffolk
" William S died Dec 6 1918 [Broadway
Talcott Fred pres R I Label Works Inc h 231
" Frederick bds 244 Webster av
" Mabel widow Charles H h 244 Webster av
" Mancel W 91 Sabin and 520 Howard bldg h 231 Gallatin [wing
" Walter O (W O and M W Talcott) h 19 Red-
TALCOTT W O & M W mfrs Wilson's Combination Clinching and Acme Patent Belt Hook 91 Sabin—See page 1186
Talking Machine Repairing Co 322 Broadway
Tallahan George E driver h 43 Sampson av
Tallman Amy jeweler bds 203 Smith
" Arthur D painter h 133 Bridgham
" Catharine T widow William M h 203 Smith
" Clara M clerk 304 Pearl h at Auburn
" Harry C carpenter 240 Pearl h 1112 Broad
" Henry M salesman 89 Weybosset h at Auburn
" Mariana M entertainer 902 Turk's Head bldg h at Barrington [ville
" Raymond clerk 319 W Exchange b at Davis-
" Walter A machinist h 112 Mitchell
" William, B & S bds 203 Smith [non
Tally Agnes R clerk 512 Westminster bds 28 Ver-
" Bridget widow Philip h 28 Vernon
" Catharine A clerk 512 Westminster b 28 Vernon [28 Vernon
" Elizabeth G teacher New Webster-av school b
" Helen F steno 512 Westminster b 28 Vernon

TALLY JOSEPH M Catholic bookstore and steamship office 506–512 Westminster h 160 Vinton—See page 1080
" Louise C teacher Webster-av primary school bds 28 Vernon [Vernon
" Margaret E teacher Courtland-st school b 28
" Mary E widow Patrick F bds 45 Mill
" Mary M clerk bds 28 Vernon
Talmage Charles H salesman 542 Howard bldg h at New Bedford Mass
Talmon John C cigarmaker h 57 Rosedale
Talty Annie V clerk bds 210 Ocean
" Anthony, B & S bds 66 Grand View
" Eleanor G music teacher bds 210 Ocean
" Joseph checker bds 210 Ocean
" Margaret clerk bds 210 Ocean
" Martin janitor h 182 Gallup
" Martin N carpenter h 34 Madison
" Michael mason bds 66 Grand View
" Michael A claim adjuster R I Co 100 Fountain h at Oakland Beach
" Patrick F carrier P O h 210 Ocean
" Patrick J molder h 29 Lenox av
Tamberino Delia laundress Prov City Hosp b do
Tamboe Angie h 116 Hudson
" Catherine E clerk bds 116 Hudson
" Emma J weaver bds 116 Hudson
" John A weaver h 77 Joslin
" Julia A widow Alexander h 116 Hudson
Tamborini Antonio jeweler bds 22 Ring
" Maria C widow h 22 Ring
Tamborino Francesco h 48 Hill
Tamborrelli Michele tailor h 12 Messenger
Tamburan Alfred laborer h 99 Ridge
Tamburrino Adolfi laborer h 34 Swiss
" Salvatore laborer bds 34 Swiss
Tamer John laborer h 107 Acorn
Tammany John J conductor bds 1097 N Main
" Mabel E bookkeeper 71 Peck bds 1097 N Main
" Rose operative bds 1097 N Main
" Rose widow Patrick h 1097 N Main
" Sadie operative bds 1097 N Main
Tammaro Alexander laborer h 10 Albro
" Joseph operative bds 330 Atwells av
" Joseph tailor h 92 Arthur av
" Michele laborer h rear 126 Acorn
" Salvatore contractor h 1 Brighton
" Teresa spinner bds 36 Prudence av
Tammeleo Eugenio driver h 107 Ridge
" Saverio variety 166 Almy h 114 Tell
Tamulinas Mary widow h 10 Bailey court
Tamussauskas Jonas molder 1 Hayward
Tandosco Joseph laborer h 45 Crary [Cranston
Tandy Howard B ticket clerk Union sta h 789
" H H clerk Industrial Trust Co b at Arlington
" Irving driver 380 Westminster
Tanenbaum Solomon grocer 163 Brook
Tangelo Nicola laborer h 6 Hewitt
Tangredo Antonio spinner bds 297 Laurel Hill av
" Crescenzo shoemaker h 297 Laurel Hill av
" Francesco tailor bds 297 Laurel Hill av
" Giovanne laborer h 297 Laurel Hill av
Tanguay Arthur H salesman 502 Ind Trust bldg bds 65 Vandewater
" Blanche teacher of music bds 574 Broadway
" John B A physician 574 Broadway h do
" M Corinne teacher of music bds 574 Broadway
" Philip driver h 318 Cranston rm 23
" Raphael grocer 104 Willow h 50 Hudson
Tanhoeck Edmond loomfixer h rear 74 Appleton
Tannenbaum Anna M h 59 Robinson
" Bertha bookkeeper bds 199 Willard av
" George watchmaker 8 Goddard h do
" Gertrude bookkeeper bds 199 Willard av
" Harry grocer 389 S Main bds 199 Willard av
" Harry jeweler h 234 Willard av
" Jacob (National Coal Co) 292–296 S Water and grocer 389 S Main h 199 Willard av
" Morris pedler h 11 Paca pl
" Reuben pedler h 257 Willard av
" Samuel J clerk 742 Eddy h 746 do
" Solomon grocer 163 Brook h 32½ Arnold
" Sophia Mrs grocer 742 Eddy h 746 do
Tanner Albert E clerk 1411 Broad h 662 Broad
" Alice M widow Edwin F b 687 Huntington av
" Andrew J jeweler h 929 N Main
" A Frank painter h 227 California av
" Bertha A clerk supt of schools office City Hall bds 268 Stanwood
" Charles E teamster 599 S Main h 82 Blackstone [Auburn
" Charles S pres and treas Chas S Tanner Co h at
TANNER CHAS S CO starch gum dextrine glue etc 246 to 256 S Water—See page 1187

Tanner
" Christine M steno 20 Market sq rm 22 b 17 Wilson
" Clarence E clerk B & S h 222 Summit av
" Claude E express h 85 Trask [Edgewood
" C Milton vice pres Chas S Tanner Co h at
" Daniel A mariner bds 82 Blackstone
" Edwin G printer h 5 Avon [burn
" Emma steno 42 Westminster rm 11 b at Auburn
" Everett F carrier Elmwood P O h at Auburn
" George B inspector h 178 Dexter
" George H engraver h 135 Pearl
" George W clerk 1 Exchange bds 178 Dexter
" Gertrude T bds 5 Avon
" Harold B lawyer 715 Hospital Trust bldg h 74 Elm Grove av
" Harry W clerk h 5 Avon
" Herbert E mgr 320 Broad h 74 Mawney
" Herbert H clerk Riverside Worsted Mills rms 35 Hammond [wood
" Herbert S jeweler 90 Westminster h at Edge-
" Hubert D draftsman B & S h 162 Cypress
" H Frank clerk 90 Westminster b at Edgewood
" John laborer bds 9 Aubrey
" John F undertaker 660 N Main h 122 Camp
" John H, B & S h 245 Smith
" Julia forewoman bds 197 Harrison
" Kenneth J lawyer 15 Westminster rm 715 bds 101 Blackstone boul
" Lincoln B silversmith h 17 Wilson
" Louis E foreman h 135 Pearl
" Louise H widow Edwin F h 197 Harrison
" Mabelle T steno bds 178 Dexter
" Marion R Mrs housekeeper 168 Stanwood
" Mildred F clerk 112 Union bds 17 Wilson
" Norman E carrier P O h 1301 Eddy
" Olney B pedler h 6 Meadow
" Oscar W lunch wagon h 173 W Clifford
" Reuben teamster bds 62 Warren
" Richard D salesman h 41 Hamburg av
" Samuel B broker h 4 E Beacon [h 153 Ivy
" Walter E S (C S Oakes Co) 311 Butler Exch
" Walter F rubberworker h 24 Gallup
" Walter S wire drawer h 36A Detroit av
" Walter W foreman bds 197 Harrison
" Warren W clerk 112 Union h at E Prov
" Willard B lawyer also judge superior court h 101 Blackstone boul
" William A conductor h 6 Viola
" William A F (U S A) bds 6 Viola
" William F helper h 135 Pearl
" William J clerk bds 136 Park
" William W filecutter h 180 Alverson av
" W H Herbert clerk Riverside Mills h 195 Knight
Tanney Edward salesman 274 Weybosset b 14 Princeton av [501 Manton av
Tansey Gertrude J phone operator 15 Bough bds
" Michael at Gorham's h 54 Puritan
" Peter, Gorham's bds 53 Ninigret av
" William J laborer h 185 Pine
Tantimonoco Gaetano laborer h 144 Globe
" Libro laborer h 54 Crary
Tanzer Adolph h 200 Vermont av
" Ferdinand machinist bds 276 California av
Tansi Antonio laborer h 16 Alto
" Costantino laborer bds 19 Spruce
" Domenico laborer h 458 Union av
" Giovanne baker h 19 Spruce
" Luigi laborer h 284 Pocasset av [Couples
Tape Joseph at Home for Aged Men and Aged
" Mary R died April 12 1918
" see TAIPE
Taplisky Abraham pedler h 10 N Davis
Tapner Fred P supt h 56 Plenty
Tapnor Burton M clerk 189 Charles b 56 Plenty
Tappan Edward H 57 Eddy b 32 Croyland rd
" Stanford D supt Manton Mills h 2 Rhode Island av
Tarantino Alberto laborer h 12 Tobey
" Giovanne pedler h 9 Tell
Taraska Joseph helper h 8 Katherine
Tarbell Jeanette E Mrs sec 405 Angell bds do
Tarbox Edward H died October 5 1918
" Emeline at Home for Aged Women
" Horace E clerk h 236 Lockwood
" Jennie operative h 3 Nashua
" John laborer rms 252 Richmond
" Margaret Mrs h 61 Wilson
Tarchini Filomena Mrs midwife h 572 Charles
Tardo Giuseppe laborer b 80 Windmill
Targen Isadore clerk 93 Weybosset
Tariaska Joseph finisher h 10 Katherine
Tarlian Sarkis filecutter h 197 Waldo

Tarnopol Gerty clerk bds 24 Dingley court
" Nellie clerk bds 24 Dingley court
" Sarah clerk bds 24 Dingley court
Tarnopolsky Jennie widow Louis h 24 Dingley ct
Taronna Francesco died July 24 1918
" Michelena widow h 2 Lee
Tarpenian C wireworker b 9 W River
" Erdant h 6 Boone
" S, B & S bds 9 West River
Tarr Edwin J ammunitionworker 14 Linden
" Emma M widow Joseph H bds 1366 Broad
" E Clifford engraver h 17 Rutland
" Herman E (Burke Tarr Co) house furnishings 270 Weybosset h 245 Washington av
" R Charles clerk P O h 18 Arch
Tarraburrelli Domenico weaver h 36 Ring
" Luigi weaver h 23 Ring
" Michele chauffeur h rear 12 Africa
" Nicola weaver h 100 Penn
Tarring Albert E machinist bds 71 Regent av
" Alice boxmaker bds 71 Regent av
" George molder h 71 Regent av
Tarro Giuseppe laborer b 80 What Cheer av
" Giuseppe mgr 142 Dean h 7 Wakefield av
" Michele laborer h 63 Hillhurst
" Tommaso clerk 279 Pocasset av b 63 Hillhurst
Tarsenhov Serhey h 66 Charles
Tarsky Abraham tinsmith h 36 Bogman
" Dora jeweler bds 30 Robinson
" Sam tinsmith bds 30 Robinson
" Wasa widow h 30 Robinson
Tartaglia Angelo laborer bds 667 Charles
" Antonio laborer bds 667 Charles
" Benedetto laborer h 197 Cedar
" Salvatore laborer h 33 Social
" Vincenzo clerk h 52 Greeley
" Vincenzo laborer h 51 Hall
Tartaglione Antonio laborer h 33 Sutton
" Giuseppe blacksmith h 401 W Exchange
" Nicole teamster h 144 Prudence av [do
Tartarian Garabed variety 283 Richmond h 285
" Sarkis clerk 446 Eddy h at Seekonk
Tarte Arzelia h 278 Richmond
Tarver Walter H sec Am and N E Lace Associations 1403 Turk's Head bldg h at Edgewood
Tasca Attileo stonesetter h 29 Penn
" Carlo A jeweler bds rear 47 Kenyon
" Erselia widow Alphonse bds 195 Union av
" Federico G jeweler bds rear 47 Kenyon
" Nicola baker 123 Cedar h do
" Pietro variety 129 Cedar h r 47 Kenyon
" Richard (Jewelers' Stone Setting Co) 118 Empire rm 8 h 94 America [Union av
" Rocco tailor 44 Washington rm 511 h 195
" Silvio carpenter h 60 Veazie
" Susanna widow Carmine h 60 Veasie
Tash Samuel laborer h 24 Wickenden
Tashjian Edward grocer 87 Bridgham h 51 Gilmore [av
" George K tailor 95 Westminster b 368 Douglas
" John M, B & S h 368 Douglas av
" Margaret widow h 17 Washburn [burn
" Murgurdich grocer 130 Calverley h 17 Wash-
" Oscar G (Mfrs Stone Setting Co) 51 Empire rm 518 h 17 Gibbon court
Tasker Adelina steno bds 1023 Branch av
" Clara L widow Rowland h 1003 Branch av
" Dwight L rem to New York city
" Mary A insp bds 37 Regent av
" Mary G died May 31 1918
" Thomas J painter h 175 Lockwood
" William H carrier East Side P O b at E Prov
Tassaglia Giovanni watchman h 97 Coggeshall
" Luigi laborer bds 97 Coggeshall
Tassi Jacob laborer h 104 Bowdoin
Tasunari Armondi laborer h 11 Hewitt
Tassoni Domenico grave digger h 52 Zella
Tatalcone Giuseppe repairman 57 Washington h 401 West Exchange
Tatanio Mariano operative h 22 Stone
Tatarian Charles grocer 283 Richmond h 285 do
" Frank K grocer 271 Richmond h 214 Friendship
Tatavosian Oscar machinist h 13 Graves lane
Tate Alexander foreman 25 Bath h at N Prov
" Annie Miss h 173 Plain
" Annie widow John h 265 Valley
" Charles J gasmaker h 113 Arnold [tredale
" Eleanor R steno 232 Ind Trust bldg b at Cen-
" Ethel M steno 307 Broad b 117 Bridgham

Tate
" Ethel V inspector bds 265 Valley
" Fred S motorman h 27 Kenyon
" George W chauffeur h 53 Benevolent
" Jennie Miss h 173 Plain
" Jennie L seamstress h 84 Evergreen
" Knight (U S N) bds 27 Lenyon
" Mary J Mrs h 113 Arnold
" Robert draftsman 355 Valley h 71 Belmont av
" Robert operative h 30 Darling
" Thomas H rem to Boston Mass
" Warren (U S N) bds 27 Kenyon
" William J driver 307 Broad rms 117 Bridgham
Tateishi Thomas A chef bds 77 Keene
Tatelbaum Frank clerk 380 Westminster
" Frank jeweler bds 10½ Paca pl
" Louis tailor h 10 Paca pl
" Samuel clerk bds 10½ Paca pl
Tatewosian rms 496 Washington
Tatgenhorst George A salesman 48 Custom House st rm 4 bds 19 Barnes
Tatirosian John (N T Kusirian & Co) produce 105 Canal h 596 Laurel Hill av
Tatro Celia M jeweler h 680 Westminster
" Doulac barber bds 618 Broadway
" Felix helper 69 Camp h 234 Doyle av
" Frank engineer h 196 Swan
" Henry R operative h 232 Camp
" Joseph helper bds 618 Broadway
" Joseph (U S A) bds 1010 Douglas av
" Maria widow h 2 Custer court
" Marian Mrs astrologer h 388 Benefit
" Mary Mrs h 618 Broadway
" Oliver clerk bds 2 Custer court
" Peter bds 196 Swan
" Wilfrid B amusements h 134 Somerset
" see TETRAULT
Tattersall Ethel Gardiner vocal teacher 18 Conrad bldg h at Pawtuxet [tuxet
" Fred E boots and shoes 161 Charles h at Paw-
" Mary widow James h 41 Verndale av
Tattrie Alexander salesman 26 Custom House st rm 3 bds at New Haven Conn
Tats Carl J musician bds 119 Aborn
" Carl J musician bds 142 Prairie av
" Elsie teacher Manton-av school b 28 Taylor
" Harry draftsman bds 142 Prairie av
" Joseph salesman h 23 Alverson av
" Max jeweler h 18 Earl
" Minnie F bds 142 Prairie av
" Samuel L silversmith h 142 Prairie av
Taudvin Annie O Mrs h 56 Ocean
" Ethel bookkeeper 229 Globe bds 56 Ocean
" John A teacher R I School of Design h 109 Taber av [Pawtucket
" Joseph R instructor R I School of Design h at
" Sadie bds 56 Ocean
" Sarah teacher bds 109 Taber av
Taugas Noel engineer h 89 Central
Tauli Peter operative h 9 Powder Mill
Taurarelli Carlo tailor b 37 Courtland
" Savino tailor h 37 Courtland
Tausend William florist 14 Dora h do
Tavani Carmine opr h 80 Windmill
" Giuseppe bartender 453 Atwells av h 21 Jones
Tavantzis James J, Screw Co rms r 152 Charles
Tavares Antone J janitor 155 Canal h at E Prov
" Ferris laborer bds 414 N Main
" Henrique laborer h 70 Filmore
" Manuel laborer h 62 Furnace
" Manuel screwmaker h 72 Hope
Tavarozzi Antonio blacksmith h 31 Ringgold
" Michele laborer h 31 Ringgold
Taveira Anthony M machinist h 29 Governor
Tavone Giovanne laborer h 11 Dale
" Giuseppe laborer h 10 Dale
" Lucia widow bds 11 Dale
Tavorelli Carlo tailor bds 37 Courtland
" Savino tailor h 37 Courtland
Taxi Co Inc (M W Norton mgr) 98 Dorrance
Taylor Abraham laborer h 3 Lark
" Albert J painter h 230 Globe
" Albert L civil eng rm 409 Union station bds 49 Roger Williams av
" Albert W iceman h 855 Douglas av
" Albert W laborer bds 16 Wheaton
" Alfred H janitor rms 37 Pacific av
" Alice widow Albert bds 144 Fruit Hill av
" Alice G A Mrs h 24 Stimson av
" Allan H salesman rms 63 Carpenter

PROVIDENCE PUBLIC MARKET CO. *Leaders in Economic Distribution of Food*

Taylor
" Amanda widow Westcott h 16 Wheaton
" Amy Mrs bds 115 Potter's av [Heights
" Andrew J driver Canal cor Water h at Dryden
" Ann widow George bds 506 Hartford av
" Ann widow John rem to Pawtucket
" Anna F widow James P h 203 Bellevue av
" Anna W bds 55 W Friendship
" Annie widow Thomas h 97 Cole av
" Arthur, B & S bds 89 Wisdom av
" Arthur J salesman 243 Westminster h 574 do
" Arthur J (U S A) bds 1034 Douglas av
" Arthur L (U S A) bds 113 Chester av
" Arthur M motorman h 20 Crandall
" Benjamin weaver h 64 Dexter
" Benjamin F supt A L Co h 758 Cranston
" Bert iceman h 855 Douglas av
" Bertha opr bds 84 Wadsworth
" Bonsall Mrs h 40 Olive [rington
" Burton R clerk rm 407 Union sta b at W Bar-
TAYLOR CARD AND BOX CO (J C Taylor) 188 to 196 W Exchange—See page 1066
" Cathleen h 315 Angell
" Charles h 50 Hamburg av
" Charles A (chauffeur) rem to Boston Mass
" Charles A clerk h 1277 Eddy
TAYLOR CHARLES F machine cop tube mfr 57 Weybosset top floor—See page 1186
" Charles H engineer h 1277 Eddy
" Charles H salesman 72 Weybosset h at E Prov
" Charles L toolmaker h 57 Woodmont
" Charles S (janitor) died Nov 11 1918
" Charles S jr teamster bds 249 Fountain
" Clara C widow Frank Waterman h 202 Pleasant
" Clara L widow George H h rear 93 Althea
" Cornelius E bartender 294 Tockwotton h at E Providence
" Daniel J police station 1 h 122 Tockwotton
" David R clerk h 72 Powhatan
" David W jeweler h 29 Frankfort
" Desdemonia Mrs bds 277 Thayer
" Donald S checker 28 Pine b at Thornton
" Dorr E h 1143 Elmwood av
" Duncan C steward h 25 Pembroke av
" Edward F molder h 16 Clinton av
" Edward L (U S A) bds 16 Wheaton
" Edward N weaver h 4 Vandewater
" Eliza rms 144 N Main
" Eliza widow George h 107 Waldo [las av
" Elizabeth J steno 89 Weybosset bds 767 Doug-
" Elizabeth M Mrs bds 57 Priscilla av
" Ella E bds 788 Hope
" Ella E teacher (Cranston) bds 107 Bridgham
" Ellen widow John h 200 Roosevelt
" Elmer E dressertender h 49 Anthony av
" Elmer S (H A & E S Taylor) rms 58 Jackson
" Emma bookkeeper bds 200 Roosevelt
" Emma clerk rms 108 Broad
" Ernest W pinsetter b 1034 Douglas av
" Ethel A steno 722 Eddy bds 29 Frankfort
" Ethel L steno 33 Market sq bds 788 Hope
" Etta clerk 176 Matthewson bds at Riverside
" Eunice G boxmaker bds 37 Nebraska
" Florence rms 254 Washington
" Florence D Mrs clerk h 63 Carpenter
" Frances widow Thomas J h 111 Vandewater
" Francis Henry chauffeur bds 121 Manton av
" Francis J driver bds 111 Vandewater
" Frank machinist h 367 Orms
" Frank H clerk 845 Potter's av h 842 do
" Frank L weaver h 1034 Douglas av
" Frank O salesman 206 Washington
" Frank O (U S N) bds 1277 Eddy
" Frank W cigars h 55 West Friendship
" Fred h 14 Hammond
" Fred machinist h 788 Hope
" Fred W clerk bds 50 Hamburg av
" Frederick, Gorham's h 125 Waldo
" George bds 190 Waverly
" George dressertender rms 699 Harris av
" George A driver h 80 Sheldon
" George A porter h 461 Fountain
" George A salesman 267 Canal h at Warwick
" George A (U S A) h 184 Meeting
" George G garage 161 Wayland av h 163 do
" George H jewelry h 1043 Eddy
" George H machinist h 74 Rill
" George H weaver h 10 Hymer
" George H Mrs h 15 Montcalm ct
TAYLOR GEORGE H & CO (W H Taylor) watchmakers 204 Westminster—See page 1150
" George P clerk Atlantic Mills h 57 Priscilla av
" Gilbert patternmaker bds 22 Carlisle

Taylor
" Grace buyer 291 Westminster b 19 Mawney
" Grace E bds 56 Yale av
" Grace G steno bds 45 Camp [Hope
" Grace V cashier 403 Turk's Head bldg bds 788
" Gustavus (G Taylor & Co) 171 Westminster rm 503 h 402 Lloyd av
TAYLOR GUSTAVUS & CO investment securities 171 Westminster rm 503—See page 1043
" G Lyman watchman 52 Valley
" Hanora widow James bds 160 Hudson
" Harold E clerk 223 Canal bds 1277 Eddy
" Harriet I bds 80 Sheldon
" Harry investments h 232 Brown
" Harry real estate and metal ceilings 276 Doyle av h do [Brown
" Harry A cashier 110 Grosvenor bldg h 232
" Harry B (U S N) bds 73 Whittier av
" Henry A clerk bds 37 Dixon
" Henry A conductor h 36 Superior
" Henry B driver 346 Canal h 29 Benefit
" Henry M rem to Boston Mass
" Herbert pinsetter h 27 Fallon av
" Herbert A (H A & E S Taylor) h at E Prov
" Herbert A florist rms 1277 Eddy
" Herbert E motorman h 67 Alger av
" Herbert H motorman h 37 Dixon
" Herbert S carpenter 286 Rugby h do
" Honora widow James bds 160 Hudson
" Horace V S electrical engineer D & W Fuse Co h at Edgewood
" Howarth, B & S h 204 Saratoga
" H A clerk 93 Weybosset
" H A & E S (Herbert A and Elmer S) moving picture machines and supplies 76 Dorrance rm 303
" Ida F clerk 158 Pine bds 127 Bridgham
" Isaac foreman h 89 Wisdom av
" Isabella A Miss h 167 Courtland
" James driver bds 111 Vandewater
" James C bds 2 Charles Field court
" James C clerk dept public works City Hall rms 175 Thayer
" James D clerk M & M T Co bds 8 Rounds av
" James G grinder h 130 Colfax [Washington
" James H bookkeeper 556 Atwells av h at
" James H H salesman h 18 Elton
" James M R salesman rms 175 Thayer
" James O h 484 Elmwood av
" Jennie E Mrs dressmaker bds 38 Oak
" Joe weaver h 23 Joslin
" John auto repairer h 78 Pond
" John driver h 35 Elbow
" John machinist h 90 Oak
" John produce 44 South Water h 61 Arthur av
" John propertyman h 73 Wood
" John weaver h 60 Webster av
" John weaver bds 171 Manton av
" John A polisher bds 111 Vandewater
" John B bleacher h 833 Potter's av [las av
" John F overseer Wanskuck Mill bds 767 Doug-
" John M coachman h 4 Wamsutta place
" John W laborer h 5 Angle
" Joseph driver 5½ Greene bds 107 Magnolia
" Joseph jeweler h 107 Magnolia
" Joseph E dressertender h 976 Douglas av
" Joseph F weaver h 27 Stansbury [av
" Joseph H foreman 148 W River h 73 Whittier
" Joseph H machinist h 7 Champlin pl
" Joseph K waiter h 138 Colfax
" Joseph W laborer h 69 Central
" Joseph W laborer h 539 Huntington av
" Joseph W motorman h 117 Pettey's av
" Josephine M widow Robert J rem to Edgewood
" Julia Mrs h 767 Douglas av
" Julia A widow Albert M h 215 Hanover
" J Clifford (Taylor Card and Box Co) 196 W Exchange h at Pawtuxet Neck
" Kate J widow James E bds 142 Irving av
" Lauretta district nurse 109 Washington rm 407 bds 190 Waverly
" Lawrence H driver Engine 12 h 15 Duke
" Leander F restaurant 530 Potter's av rms 202 Longfellow
" Leopold salesman 86 Mathewson h 90 Stewart
" Lewis A air brake repairer h 152 Smith
" Lillie steno 89 Weybosset bds 767 Douglas av
" Louise P nurse bds 349 Wayland av
" Lucy rms 254 Washington
" Lyman watchman h 8 Marshall
" Margaret E h 169 Gallup [Magnolia
" Margaret E clerk 7 Beverly rm 12 bds 107
" Margaret E jeweler bds 190 Waverly

Taylor
" Marie waitress boards 144 Wayland av
" Martha nurse bds 130 Colfax
" Mary bookkeeper bds 200 Roosevelt
" Mary nurse rms 240 Brown
" Mary C pianist Outlet b 767 Douglas av
" Mary C widow William R bds 153 Summer
" Mary E Mrs boardinghouse 121 Manton av
" Mary E nurse died Aug 15 1918
" Mary F widow Henry h 188 Stanwood
" Mary L widow Charles F h 184 Meeting
" Mary P Mrs recorder Health dept City Hall h 161 Princeton av
" May A teacher Bridgham-st school h 1236 Westminster [fort
" Mildred S bookkeeper 128 Eddy bds 29 Frank-
" Myles clerk 521 S Main [206 h at Auburn
" Myra S (Hall's Fiction Library) 57 Eddy rm
" Olin P banker and broker 518 Turk's Head bldg h at Meshanticut Park
" Oliver E weaver h 1008 Douglas av
" Oscar R motorman h 49 Roger Williams av
" Owen B porter bds 249 Fountain
" Palmer B died Nov 18 1918
" Pasco clerk 343 Westminster bds at Thornton
" Paul F bookkeeper h 316 Blackstone
" Pearl clerk 93 Weybosset
" Percy jeweler h 47 Huron
" Peter janitor 175 Thayer h at E Prov [av
" Philip A clerk 89 Weybosset bds 767 Douglas
" P R h 944 Hope
" Ralph B real estate and insurance 29 Weybosset rms 49 and 50 h 111 Everett av
" Ralph C bellboy bds 249 Fountain
" Raymond E (U S A) bds 113 Chester av
" Richard machinist h 2 Berlin
" Richard V salesman h 496 Academy av
" Robert dressertender h 56 Yale av
" Robert mechanic 307 Dean h 470 Branch av
" Robert trainman bds 20 Crandall
" Robert weaver h 66 Winchester
" Robert H sub foreman B & S h at Edgewood
" Rose widow Paul h 255 Federal
" Samuel h 17 Nebraska
" Samuel machine operator Fay's theatre [Pine
" Samuel N salesman 243 Westminster h 403
" Sarah Mrs bds 871 Manton av
" Sarah widow James bds 120 Dora
" Sarah J widow Benjamin S bds 61 Dewey
" Sarah L widow Charles S h 249 Fountain
TAYLOR, SYMONDS & CO (L H Calder, Manton N Coombs) dry goods 96 Weybosset—See page 1109
" Thomas pedler h 84 Wadsworth [Thornton
" Thomas real est 75 Westminster rm 27 h at
" Thomas weaver h 116 Winchester
" Thomas (97 Cole av) died Feb 2 1918
" Thomas B painter h 220 Dudley
" Thomas M bds 767 Douglas av
" Trueman T gardener bds 97 Cole av
" T Henry salesman 12 Dudley h 142 Irving av
" Walter clerk Wanskuck Mills h at N Prov
" Walter overseer h 127 Clarence
" Walter tinsmith h 141 Academy av
" Walter T paymaster 75 Eagle h at Warren
" Willard L auto repairer h 90 Radcliffe av
" William enameler h 15 Anthony av
" William foreman 521 S Main h 37 Hart
" William helper 16 Terminal way h at E Prov
" William machinist h 37 Hart
" William pedler h 29 Roanoke
" William second hand h 518 Manton av
" William jr (U S A) bds 15 Anthony av
" William A foreman construction 100 Fountain h 35 Oxford
" William A foreman h 203 Oxford
" William F tinsmith h 5 Palm
" William H (George H Taylor & Co) 204 Westminster h at E Greenwich [Hanover
" William H mfg jeweler 48 Exchange pl h 215
" William H toolmaker h 113 Chester av
" William M loco engineer h 8 Rounds av
" William T jeweler h 39 Reynolds av
" Zacharias bds 5 Welcome av
Teath Benjamin D (U S A) bds 69 Carrington av
" Ida clerk 488 Hartford av b 69 Carrington av
" Jacob J reg pharmacist 488 Hartford av bds 69 Carrington av
" Morris A contractor h 69 Carrington av
" Sadie clerk 166 Westminster bds 69 Carrington av
Teachman Charles R woodworker h 1 Dayton ct
" Corabella deaconess bds 26 Bridgham
" Sidney A woodturner bds 880 Eddy
" Sidney M machinist h 75 Bridgham

Teahan Maurice J blacksmith's helper h 667 Atwells av
Tebbetts Ward P clerk h 472 Fountain
" see TIBBETTS
Tebo Frank bds 72 Metcalf
" George janitor rms 143 Parade
" Peter F laborer h 144 River av
TEBORDO see THIBODEAU
Techeira Domingo G laborer h 59 Puritan
Tecsar Cypryan barber 111 Manton av h 113 do
Tedeschi Benjamin J h 37 Hospital
" George carpenter h 26 Hawkins
" Pelligrino N tailor h 37 Hospital
Tedesco Domenico pedler h 105 Federal
" Eugenio barber h 307 Hawkins
" Francesco driver h 154 Cedar
" Francesco laborer h 578 Charles
" John B jeweler h 125 Congress av
" Pietro laborer bds 15 Albro
" Rocco jeweler bds 169 Atwells av
" Roy jeweler rms 134 Broadway
Tedschi Saverio machinist h 51 Hawes
Teed Ernest E blacksmith 421 Harris av h 192 Webster av
" Frank machinist h 33 Hyat
" Orrin C foreman h 126 Jewett
Teeden James E toolmaker h 135 Transit
Teehan Catherine Miss h 16 Primrose
" Catherine T bds 956 Chalkstone av
" Charles F collector 365 Westminster h 16 Primrose
" George E physician 369 Broad h do
" Patrick J dyer bds 956 Chalkstone av
" William H weaver bds 119 Whitehall
Teel Mary A h 1265 Westminster
Tefft Albert clerk 169 S Water h at Pawtuxet
" Emeline D Mrs bds 51 Hospital [Larch
" Ernest A electrician 87 Westminster h 85
" Fred G (U S A) h 12 Chapin av
" George W clerk 169 S Water bds 12 Chapin av
" Gladys A bookkeeper 9 Lime b 12 Chapin av
" Harriet E clerk 66 Weybosset h 51 Hospital
" Harriet M h 202 Stanwood
" Joseph T rubberworker bds 10 E George
" Katherine Mrs h 10 E George
" Reba R clerk R I Hospital Trust Co bds at Pawtucket
" Robert J (U S A) bds 10 E George
" Thomas E accountant 908 Union Trust bldg bldg rms Y M C A
" Willet R asst chemist bds 234½ Power
" William E solicitor 42 Weybosset h at Caroline
Tefo Mohamed Olsi machinist h 414 N Main
Tehan Lester fireman State Home and School b do
Teigue John J ladderman H & L 1 h 229 Chestnut
Teiksler Abraham tailor 987 Eddy h 13 Pilgrim
Teixeira Carlos oyster opener h 6 Mohawk
" John C laborer h 325 Williams
" Joseph S helper h 78 Transit
" Mariano I helper h 18 Armstrong av
Teja Alexander bootblack 200 Washington rms 150 do
Telagallo Frank rubberworker h 140 Clematis
Telegraphone Sales Co 17 Exchange rm 313
Telenda Joseph h 14 Delhi
" Peter, B & S h 4 Walling
Tella Christy barber 441 Plainfield h 129 Knight
" Domenico A laborer h 470 Branch av
" Frank (U S A) bds 5 Solar
" Frank P tailor h 299 Knight
" Giuseppe laborer h 14 Vinton
" James molder bds 665 Charles
" John tailor h 5 Solar
" Nicola laborer h 15 Corina
" see TAYLOR [iford
Teller Joseph variety 182 Willard av bds 65 Stan-
" Louis J h 110 Providence
" Samuel clerk 182 Willard av h 65 Staniford
" Louis J jeweler h 277 Willard av
Temkin Charles (N Temkin & Sons) bds 154 Prospect
" Louis J jeweler bds 154 Prospect
" Max (N Temkin & Sons) h 115 Benefit
" Nathan (Taper & Temkin) bds 154 Prospect
" Noah (N Temkin & Sons) h 154 Prospect
" N & Sons (Noah, Max and Charles) grocers 475 N Main
" Samuel student bds 154 Prospect
Tempest Mary E teacher Camp-st school bds 53 Forest
Temple Frank E ins 51 Wood h do
" Fred L provisions 45 Whittier av h do
" Hazel variety store 23 Franklin h 306 Wash
" Hugh W clerk h 349 Lloyd av [Jackson
" Mabel clerk 87 Weybosset rm 32A bds 47

Temple
" Mfg Co novelties 44 Temple
" William H restaurant 87 Empire h 35 Grand
" William H G civil engineer 1217-1218 Turk's Head bldg h 18 George
Tenaglia Ernest jeweler h 165 Federal
" Giacinda midwife h 165 Federal
Tenarrella Alfonso tailor h 8 Josephine
" Pietro stonecutter h 55 Marietta
Tenbrink Joseph W machinist bds 45 Greenwich
" William A A paint maker h 45 Greenwich
Teng Chin restaurant 845 Westminster
Tennant Charles R steward rms 103 Broadway
" Charlotte C teacher Academy av school h at E Greenwich
" Elizabeth E bds 195 Laban
" Elizabeth F rem to New York city
" Herbert clerk 243 Westminster bds 41 Harrison
" Mary E widow John A h 195 Laban
" Mathilda widow John W h 41 Harrison
" William S foreman Alpine Printing Co h 346 New York av
Tennett George E machinist h 47 Winthrop av
" Johnson waiter 116 Dorrance h 16 Yorktown pl
" Robert machinist bds 64 Sterling av
Tenney Anna G bds 129 Wallace
TENNEY A E MFG CO machinists 106 Broad Pawtucket—See page 1175
" Delia E bds 129 Wallace
" Frederic (A E Tenney Mfg Co) Pawtucket h 88 Hudson
" Jane F widow Alfred E h 129 Wallace
Tenny Allen Mrs bds Narragansett Hotel
Tennyson J Joseph machinist bds 26 Prairie av
Tenoglia Concetta floorwalker bds 165 Federal
" Susanna saleswoman bds 165 Federal
Teoli Albert W chauffeur h 20 Steuben
Teolis Antonio porter h 137 Gray
" Benjamin painter bds 35 Hazel
" Benjamin J mgr 390 Manton av h 19 Clematis
" Giuseppe, Screw Co h 96 Phebe
Tepalian Abraham barber 166 Douglas av h 151
Teplitsky Max h 242 Willard av
" Reuben shoemaker 455 Richmond h 210 Willard av
" Samuel rubberworker h 210 Willard av
Terasaka Yassamatsu prop 191 Weybosset h 22 Chestnut
Terbriggen Emma L widow Albert C h 26 Dutton
Teressesek Peter sausage maker 252 Canal b 207 N Main
TERMINAL WAREHOUSE CO OF R I Inc storage Allen's av ft of Oxford—See page 1251
Ternisiens Lucy widow Augustus h 43 Ship
Tero Arthur F pres Anglo American Manufacturing and Export Co 44 Franklin h 173 Irving av
Terona Antonetta widow h 16 Luna
Terpany Myrtie steno h 33 Beaufort
Terranove Lorenzo laborer h 199 Cedar
" Marianna Mrs bds 57 Tell
Terrell Hubert N teacher Esek Hopkins school h at W Barrington
" Mary A widow Henry b 253 Public
" see TYRRELL
Terrence Agnes h 72 John
TERRIAN see THERIEN
Terriault Louis C brakeman rms 24 Jewett
Terrien Arture rubberworker bds 140 Delaine
" Delia Mrs h 366 Willard av
Terrier Manuel dresser h r 8 Audrey
Terrill Virginia widow Thomas bds 281 Thayer
Terrio Daniel R carpenter h 117 Bath
" Edmond C laborer bds 117 Bath
" Eva M Mrs milliner h r 948 Branch av
" Horace E carpenter bds 117 Bath
" Leo M chauffeur h r 948 Branch av
Terroux Helen B steno bds 215 Point
" Homer carpenter bds 215 Point
Terry Benjamin S pres 326 S Water h 302 Vermont av
" Ernest (U S N) bds 278 Veazie
" Ernest B rem to New York city
" Francis C died August 18 1918
" Frank woolsorter h 278 Veazie
" Herbert surgeon 224 Thayer h 163 Waterman Office hours 2 to 3 and 7 to 8 P M except Thursday evenings and Sundays other times by appointment office telephone 694M Angell res telephone 694R Angell
" Laura E boxmaker bds 155 Reservoir av
" Lillian M bookkeeper 7 Eddy bds 278 Veazie
" Silas W h 36 Third
" Susan F nurse bds 203 Gordon av
" William A (U S N) bds 278 Veazie

Teskevics John (U S A) bds 17 Iroquois
" Joseph M h 17 Iroquois
Tessier Arthur J laborer h 60 Fairview
" Joseph fireman h rear 24 DeSoto
" Louis pool 155 Manton av h 56 Capron
" Omer J machinist bds 56 Capron
Tessitore Costantino salesman h 10 Gesler
" Vincens h 20 Gesler
Tessmer E Arthur clerk 243 Westminster bds 289 Pearl
" Mary dressmaker h 289 Pearl
" Minnie B bds 433 Cranston
Tessoni Frank carpenter h 49 Tappan
Testa Alfonso, B & S h 92 Tell
" Alphonse laborer h 53 Job
" Antonio clerk h 34 Swiss
" Antonio laborer h 275 Laurel Hill av
" Antonio laborer h 121 Silver Spring
" Antonio laborer h 3 Veto
" Antonio (U S A)
" Antonio (U S A) bds 834 Charles
" Certa shoe repairer 143 Weybosset h 143 Knight
" Domenico liquor 100 Spruce h 61 Arthur av
" Filomena widow bds 275 Laurel Hill av
" Francesco laborer h 47 Dart
" Giuseppe laborer h 534 Branch av
" Giuseppe opr h 491 Douglas av
" Marietta widow bds 834 Charles
" Michele driver h 47 Federal
" Saverio cobbler h 143 Knight
" Tommasso barber 899 Westminster h 5 Lee
Tetesco Frank coal dealer h 12 Belknap
Teti Joseph laborer h 6 Burr's lane
Tetley John engineer 166 Valley h 15 Greenwood
" Roland oiler 166 Valley h at Centredale
Tetlow Agnes M steno bds 44 Jewett
" Asenath teacher h 29 Bridgham
" Edwin h 116 Chester av
" Edwin J lawyer 1415 Turk's Head bldg h 55 Glenham
" Fanny A teacher bds 29 Bridgham
" Frank, B & S h 44 Jewett
" Frank B helper rms 483 Washington
" Jennie C widow Joseph h 115 Wood
" John E salesman bds 115 Wood
" Mary A Mrs bds 44 Jewett
Teto Nicola operative h 8 Octavia
Tetrault Alfred combmaker h 126 South
" Arthur combmaker h 251 Dean
" George H rem to Auburn
TETREAU DENTAL DEPOT Louis M Tetreau prop dental laboratory and supplies 385 Westminster—See page 1104
" Louis M prop Tetreau Dental Depot h 41 Summer

Tetreault Albert F driver h 231 Carleton
" Alfred E clerk 32 Julian h 17 Hyat
" Amedee mason h 80 Waverly
" Amie A machinist bds 43 W Friendship
" Charles weaver bds 21 Sonoma ct
" Delia jeweler bds 80 Waverly
" Dolar E operative bds 618 Broadway
" Donate barber 251 N Main h 49 Davis
" Edward jeweler h 27 Althea
" Elizabeth widow Eugene jr h 273 Amherst
" Elseard grocer 32 Julian h 15 Hyat
" Eva jeweler bds 80 Waverly
" Eva B milliner 316½ Cranston b 318 do rm 1
" Evelyn hairdresser 182 Mathewson bds 256 Broadway
" Frederick machinist rms 8 Carpenter
TETREAULT GEORGE enameler 144 Pine h 185 Swan—See page 1114
" George jeweler bds 618 Broadway
" Jeremie machinist h 43 W Friendship
" John E electrician 45 Washington h at Norwood
" Joseph, B & S h 58 Brownell
" Joseph C laborer bds 618 Broadway
" Joseph S meat cutter bds 98 Carpenter
" Leo clerk bds 21 Printery
" Leo jeweler rem to Phenix
" Mary Mrs h 618 Broadway
" Mary widow Alexander h 2 Custer ct
" Mona A bookkeeper 429 Westminster h at E Prov
" Olive dressmaker bds 2 Custer ct
" Peter h 59 Hospital
" Philcas prop Hope Dental Laboratory 357 Westminster rm 9½ h 160 Somerset
" William salesman 285 Canal h at Eden Park
" Willis E music teacher bds 49 Davis
" see TATRO
Tetrus Mary widow William h 5 Putnam
Tetu Joseph carpenter h 65 Erastus

Tetzlaff Caroline Mrs h 92 Tockwotton
" Otto, B & S h 166 Jewett
" William H clerk h 226½ Chestnut
Teubert Bernard h 149 Pomona av
" Frederick R (U S A) bds 112 Eliza
" Richard A chef h 149 Pomona av
" Richard H painter h 112 Eliza
Teutonico Francesco laborer bds 131 Federal
" Luigi carpenter h 131 Federal
Teutsch William A mgr I D Noll Co 1013 Turk's Head bldg h 336 Benefit
Tevens Thomas fireman h 68 Diamond
Teverofsky Philip laborer h 39 Quaid
Tevyaw Carmi machinist h r 78 Borden
Tew Arnold G chemist 56 Pine 2d floor bds 17 Rutland
" Fred B salesman 37 Exchange pl h at Phenix
" H Willard laborer bds 468 Public
" Ira N died Feb 25 1918
" Mary E widow Ira N h 33 Somerset
Texas Co The oils Allen's av foot of Kay filling sta 1 Dorrance
Texler Abraham tailor h 13 Pilgrim
TEXTILE-FINISHING MACHINERY CO The 83 Exchange pl and 171 Westminster rm 317 plants 355 Harris av and 63 Pike—See page 1177
" Products Co sizing 7 Spring
Thacher Abbie M widow Benj F h 266 Ohio av
" Franklin C clerk 131 Dorrance h 264 Ohio av
" George H engineer 75 Westminster rm 30 h at N Prov
" Henry N clerk 173 Dorrance bds 266 Ohio av
" Raymond laborer h 333 S Main
Thacker Albert driver b 63 Camden av
" Ernest L (U S A) bds 63 Camden av
" Fred spinner h 90 Newark
" James machinist h 63 Camden av
" John machinist h 73 Winthrop av
" Thomas machinist h 73 Winthrop av
Thackeray Roscoe L bds 18 Braman
" Walter T clerk 28 Pine h 18 Braman
Thackery Charles bds 95 E George
" Charlotte Mrs bds 95 E George
Thalman Joseph butler h 348 Willard av
Thatcher Bessie A clerk rms 254 Washington
" Charles F pres and treas Ætna Bottle and Stopper Co 54 Peek h 320 Wayland av
" Charles L designer 95 Chestnut h at Lakewood
" Clara clerk bds 59 Broad
" Earl A motorman h 150 Colfax
" Harold W (Swan & Keeney) lawyer 716 Turk's Head bldg bldg h 478 Morris av
" Laura J Mrs h 4 Bemis ct
" Manuel laborer h 116 Wickenden
" see THACHER
Thayer Axel piano tuner h 21 Stamford av
" Byron D clerk h 14 Tanner
" Charles baggage shipper Union station h at Saylesville
" Chester A civil eng 75 Westminster rm 29 h 111 Eleventh
" Chester R coremaker h 44 Knowles
" Edna M branch librarian 49 Orms bds 672 Public
" Edward O jeweler rms 88 Broad
" Ellen M widow housekeeper h 142 Francis
" Elmer A rem to Brookline Mass
" Elwyn C treas 53 Pine h at Edgewood
" Frances A Miss h 418 Friendship
" Fred L chemist 231 S Main h 9 Somerset
" Frederick H prop 1238 Elmwood av h 63 Spooner
" Glenroy A mgr h 672 Public
" Grace B widow Frank S h 14 Lewis
" Granville E chief clerk 446 Eddy h 55 Chace av
" Granville F (M & T Button Co) 102 Westfield h 594 Cranston
" Henry E (U S N) bds 149 Congress av
" Herbert A tire repairer 400 Weybosset h do
" Herbert O janitor State Normal school h 18 Pekin
" Homer A mgr 93-95 Dyer h at Edgewood
" Horatio N barber 3 Grosvenor bldg h at Riverside
" Ines I widow Edwin L h 52 Tenth
" James Franklin h 86 Messer
" Julia F widow Arnold S housekeeper 226 Pleasant
" J Everett (Thayer & Co) h 149 Congress av
" Martha B widow bds 111 S Angell
" Mary S rms 9 Lester
" Oscar B clerk 42 Exchange pl h at Pawtuxet
" Phillips D (U S A) bds 672 Public
" Sadie E h 122 Sumter

Thayer
" Samuel D foreman Am & British Mfg Co h 33 Doyle av
" Sumner B clerk N E L Co Tuek's Head bldg
" William T, educational director Central Baptist church h 84 University av
" & Co (J E Thayer) teamsters 10 Pine
Theabold Jean J designer 100 Richmond h at Attleboro Mass
Theaker Fred weaver h 80 Parnell
" George (U S N) bds 3 Salmon
" Thomas engineer h 3 Salmon
Theall Ernest E clerk 380 Westminster h 18 W Clifford
" Gladys phone opr bd 18 W Clifford
Thebault Joseph A salesman 230 Weybosset bds 177 Harrison
Theberge Elzeard P died Jan 26 1918
" Leado L Mrs roominghouse 70 Central
Thelbert Robert T teamster h 7 E River
Theodore Frederick G (U S A) bds 289 Wickenden
Theophilo Braga Literary & Social Club 550 Wickenden
Theosophical Society 335 Westminster rm 22
Thereault Adelard J carpenter h 729 Atwells av
" Alma, Madsa Lamp Works b 52 Chapin av
" Arthur carpenter h 33 Ship
" Bertha, Madza Lamp Works b 52 Chapin av
" Catherine nurse R I Hospital bds do
" J Adolph clerk h 52 Chapin av
" Oscar jeweler bds 33 Ship
" Yvonne, Madza Lamp Works
Theriault Alfred filecutter h 45 Joslin
" Arthur machinist h 857 Atwells av
" Catherine nurse R I Hospital bds do
" Lena operative rms 16 Messer
" see TERRIO and THIREAULT
Therien Ambrose conductor R I Co bds 80 Diamond
" Arthur J rubberworker h 17 Huron
" Jules elevatorman h 80 Diamond
" Peter motorman h 79 Wilson
Therous Amos clerk 70 S Main b at Pawtucket
Theroux David, Gorham's h 91 Lester
" Helen F steno 313 W Exchange h 215 Point
" Henry filecutter bds 167 Oak
" Homer Mrs steno 319 W Exchange h 215 Point
" John B machinist h 107 Wilson
Therrien Arture Mrs laborer h 8 Audrey
" Eugene operative bds 59 Chaffee
" Joseph truckman bds r 32 Valley
" Lillian steno 409 Pine b 20 Hempstead
" Patrick J truckman h rear 32 Valley
" Peter conductor h 79 Wilson
" Phillias supt 76 Dorrance rm 413 h at Boyden Heights
" Telesphor rem to Pawtucket
" William baggagemaster h 26 Ringgold
Thesan Elvina wireworker bds 6 Messer
" Oscar machinist h 6 Messer
Theta Delta Chi Freaternity 81 Waterman
Thibault Amie weaver rms 138 Clifford
" Anthony J machinist h 46 Division
" Gerard O clerk bds 46 Division
Thibeault Arthur O polisher h 38 Carter
" Frank carpenter h 84 Dodge
" Frank driver rms 8 Carpenter
" Lillian clerk bds 38 Carter
Thibodeau Adelard laborer h 36 Bergen
" Armidas carpenter h rear 19 Appleton
" Arthur J laborer h 27 Glenbridge av
" George P engineer 205 Benefit h at N Prov
" Gustave J laborer bds 1632 Chalkstone av
" Joseph (U S A) bds 1632 Chalkstone av
" L press room Journal h at Woonsocket
Thiebault Gerald O clerk 201 Grosvenor bldg h at Conimicut
Thienpont Arthur weaver h 122 Eliza
" Desire weaver h 146 Eliza
Thierfelder Anna h 83 Ashburton
" Caroline widow Frank L h 226 Union av
" Frederick auto repairer bds 226 Union av
" Frederick A (U S N) h 79 Langdon
" George E clerk bds 186 Veazie
" Minnie H widow Max h 186 Veazie
Thierien George filecutter b 100 Hartford av
Thilley Frederic machinist h 16 French
Thimas Fortunato laborer h 463 South Main
THIREAULT see THERIAULT
Thofft John L weaver h over 72 Appleton
Tholl C Harold asst mgr General Fire Extinguisher Co (Auburn Plant) h 156 Melrose
Thollefsen Thomas H stonesetter h 12 Tanner
" Thomas N foreman h 24 Salisbury
Thomas Abbie F widow John A h 123 Oak
" Abraham student bds 21 Lippitt
" Aleck rem to New York city

Thomas
" Alice L W clerk bds 53 Ring
" Antone pedler bds 27 Arthur av
" Arthur A lawyer 504 Ind Trust bldg h 24 Diman pl [706 Prairie av
" Arthur C bookkeeper R I Hospital Trust Co h
" Arselia E Miss h 354 Broad
" Benjamin P master mariner h 266 Dudley
" B Leola steno R I Tool Co h 291 Dudley
" Carl N draftsman 25 South h 69 Baker
" Charles h 434 Friendship
" Charles C engineer Dexter Asylum bds do
" Charles E bds 15 Whittier av
" Charles H percher bds 123 Oak
" Charles L clerk 564 Eddy h 39 Elma
" Charles S janitor h 49 Constitution
" Charles W coremaker h 538 Valley
" Charles W driver h 60 Codding [av
" Chester R clerk Ind Trust Co h 157 Wesleyan
" Clara H widow rms 187 Lenox av
" Clarence C captain Engine 8 h 280 Potter's av
" Clarence C laborer h 145 Pearl
" C Kenneth salesman 73 Dyer h at Pawtuxet
" Dennis coalman h 13 Van Buren
" Dennis laborer bds 396 N Main
" Dwight A died
" Edgar doorman Keith's bds 431 Washington
" Edward rem to New York city
" Eliza widow Joseph G bds 15 Edwin
" Elizabeth A h 277 Grove
" Elizabeth A widow George B h 154 Eliza
" Elizabeth J widow h 54 Howell
" Ellery painter h 45 State
" Emma widow Harry h 277 Grove
" Eugene A ins agt 521 Howard bldg h 95 Benevolent [tucket
" E Clyde clerk 314 State House h at Paw-
" Forest E painter h 15 Whittier av
" Frances widow John h 552 N Main
" Frank doorman Strand Theatre
" Frank H conductor h 181 Colfax
" Frank L h 1277 Broad [Mass
" Frank L foreman 25 South h at Rehoboth
" Frank L (U S N) bds 181 Clofax
" Frederick D teamster h 57 Winter
" Frederick L overseer bds 123 Oak
" Frederick W (U S A) bds 45 Arch
" George B pastor Trinity Union M E church h 99 Peace
" George H salesman 11 Eddy h at Edgewood
" George M second hand 47 Charles h 46½ Park
" George N manager C F Adams Co 365 Westminster h 217 Washington av
" Harold stonesetter h 277 Grove
" Harold C com trav bds 1277 Broad
" Harold C (U S A) bds 96 Taylor
" Harold L janitor h 123 Wadsworth
" Harry rem to Rochester N Y
" Helen A steno 55 Eddy rm 207 h 234 Pleasant
" Henry F draper 243 Westminster h 218 Regent av [Mass
" Henry H mgr 85 Washington h at Mansfield
" Hope E nurse bds 201 Lippitt
" H Howard salesman bds 7 Pitman
" Ida M teacher Peace-st school h 12 Central
" Isabel N supt 136 Prairie av h do
" James F machinist h 50 Dorchester av
" James H section hand bds 123 Oak
" James L picture framer h 75 Berkley
" James R S patrol driver bds 53 Ring
" Jane A h 354 Broad
" John H laborer h 5 Gilman
" John H porter h 69 Fremont
" Joseph filemaker h 18 Arthur av
" Joseph laborer h rear 29 Fremont
" Joseph pedler h 27 Arthur av
" Joseph porter bds 416 Wash
" Joseph T laborer h 99 Sheldon
" Josephine Mrs h 224 Amherst
" Joshua H h 53 Ring
" J Albert mgr 280 Westminster h 99 Brown
" Lester (U S A) h 252 Pine
" Linden B mgr bds 9 Benevolent [Conn
" Lizzie H widow Robert N rem to New Haven
" Louis C bookkeeper bds 118 Lexington av
" Louis K hostler h 127 Wadsworth
" Louis W master mechanic bds 62 Clarence
" Lucetta rms rear 8 Gifford
" Mabel C bookkeeper 257 W Exchange h 118 Lexington av [Valley
" Mabel F phone operator 15 Bough bds 538

Thomas
" Mary janitress rms 58 Meeting
" Mary A widow Andrew F h 425 Washingto
" Milton H jr elevatorman h 144 Codding
" Myra Mrs h r 7 Claverick
" M Henry elevatorman bds 43 Central
" M P Mrs (The Clover Shop) 290 Westminster rm 402 h at Edgewood
" Nat H druggist h 12 Central
" Nelson C h 82 Pearl
" Oliver steamfitter h 35 Dodge
" Owen F gardener h 363 Friendship
" Peter (Lawrence & Thomas) photographers 78 Dorrance h 87 Penn
" Pierine weaver h 80 Atwells av
" Rachel laundress h 43 Central
" Robert N rem to New Haven Conn
" Ruth E forewoman laundry bds 123 Oak
" Samuel A clerk h 53 Ring
" Samuel William h 1459 Broad
" Samuel W h 280 Potter's av
" Sarah M yarn insp bds 123 Oak
" Stephen E clerk 21 Stevens h 234 Pleasant
" Thomas rubberworker h 113 Transit
" Van A farmer h 260A Dudley
" Victor F h 398 Lloyd av
" Warren R chauffeur bds 123 Wadsworth
" William machinist h 232 Thurbers av
" William A inspector h rear 8 Gifford
" William H h 45 Arch
" William H overseer 47 Charles h 51 Mulberry
" W Scott mgr J W Paxton Co 636 Grosvenor bldg h 54 Mt Hope av
Thomasian Rosella widow Paul h 94 Sheldon
Thomasset Arthur A draftsman 735 Grosvenor bldg h 59 Harrison
Thompson Albert janitor 139 Mathewson h 26 Dartmouth av
" Albert P clerk h 1229 Elmwood av
" Alfred C mfr h 60 Seventh
" Alfred C (U S N) bds 14 Larch
" Alfred M asst engineer h 14 Larch
" Anne J widow James h 188 Sherburne
" Annie h 148 Chapin av
" Annie widow Joseph bds 68 Pocasset av
" Annie E stamper bds 43 Messer
" Athletic Club 154 Brook
" A Melissa widow Charles W h 80 Laura
" Bernice saleswoman 330 Westminster rm 6 Broad
" Bertha M bds 283 Thayer
" Bertha M clerk B & S bds 1229 Elmwood av
" Carlton B brassfinisher h 27 Niagara
" Catherine F steno 1411 Turk's Head bldg bds 43 Messer
" Charles B machinist h 192 Regent av
" Charles H fireman h 133 Dodge
" Charles M (U S A) bds 43 Messer
" Charles O E bookkeeper Blackstone Canal Nat'l Bank bds at Bristol
" Charles P sec (Parks Bros & Rogers) 7 Beverly rm 19 h at Edgewood
" Charles W helper h 12 Winsor
" Charles W jr, B & S bds 12 Winsor
" Claude E clerk bds 42 Pocasset av
" C Louise Mrs bds 129 Lester
" Daniel J motorman h 249 Plainfield
" Daniel J jr clerk P O rms 388 Benefit
" Earl B rem to Newport
" Edith G widow William H h 180 Eastwood av
" Edward laundry 86 Cranston h do
" Edward B machinist h 953 Chalkstone av
" Edward S laborer h 3 Angle
" Edwin clerk B & S h 59 Holden
" Edwin B (U S A) bds 1160 Eddy
" Edwin F h 74 Lester
" Edwin F fireman 47 Charles h 4 Abe ct
" Edwin G physician 68 Pocasset av h do
" Elizabeth floral worker 322 Weybosset bds 7 Lake [at E Prov
" Elizabeth nurse 109 Washington rm 408 bds
" Elizabeth saleswoman bds 250 Lockwood
" Elizabeth E widow Michael E h 43 Messer
" Elizabeth G widow John h 8 Steuben
" Elizabeth W widow John L b 273 Pearl apt 23
" Emily widow Frank bds 1 Towner
" Emily C widow h 194 Hanover
" Esther clerk 9 Codding bds 43 Messer
" Ethel M h 77 Winter [Howell
" Everett upholsterer 245 Weybosset h 164
" Express Co 21 Clemence

NORTH RIVER BLUE STONE, MANCHESTER & HUDSON CO. 55 Point Street

Thompson
" Florence E H widow George D h 82 Burnside
" Frank H cashier 70 Point h at Edgewood
" Fred D pres (Thompson & Thompson Inc) h 184 Alabama av
" Frederick A salesman 245 Weybosset h 196 [Providence
Atlantic av
" Frederick D pharmacist 326 Weybosset h 122
" Frederick W mgr 79 Elmwood av h 19 Farragut av
" George A clerk 69 Dorrance bds 38 Prairie av
" George F clerk 302 Union Station bds 43 Messer
" Georgia Mrs h 410 Pine
THOMPSON HARDWARE CO hardware gas fixtures and plumbing 853 Westminster—See page 1131
" Harold T bookkeeper Industrial Trust Co bds 14 Larch
" Hazel Mrs rms 254 Washington
" Helen Mrs bds 56 Oak
" Henry enlisted (U S N)
" Henry laborer h 96 Nichols
" Henry mechanic bds 6 Broad
" Henry H fisherman h 113 Sheldon
" Henry L treas (Thompson & Thompson Inc) h 212 Vermont av
" Henry W (U S N) rms 9 Geneva
" Herbert gasoline station h 129 Lester
" Herbert overseer h 28 Woonasquatucket av
" Herbert W sta fireman bds 49 Delaine
" Ida F Mrs St Elizabeth's Home
" Isaac W laborer h 187 O'Connell
" Isabel A yeowoman bds 90 Oak
" James driver 26 W Exchange
" James weaver bds 1773 Westminster
" James D foreman 118 Richnond h 75 Farragut av
" James E bookkeeper 69 Gordon av h 8 Burnside [Irving av
" James E cashier Phenix National Bank h 59
" James E steno 302 Union station bds 43 Messer
" James H teamster h 434 N Main
" James R engineer h 129 Dodge
" Jennie C bookkeeper 7 Eddy bds 131 B'way
" Joanna widow John A h 161 Doyle av
" John laborer h 20 Miner
" John liquors rms 37 Stewart [Chapin av
" John prop Ehret's Café 25–27 Aborn h 148
" John C (U S N) bds 184 Alabama av
" John E chauffeur bds 9 Tyler
" John F janitor h 12 Mt Pleasant av
" John H fireman 722 Eddy h 15 Glenham
" John H janitor h 88 Lester
" John J teller Union Trust Co Olneyville sq h 62 Progress av
" John L salesman h 485 Cranston
" John P pres and treas La-Lo Chemical Co 82 Clifford h r 107 Valley
" John R Co restaurant 141 Westminster
" Joseph h 274 Washington
" J Fred (O Sumner & Son Co) druggist 326 Weybosset h 122 Providence
" J Howard clerk h 197 Potter's av
" Laura O clerk bds 192 Regent av
" Lena widow Joseph h 9 Williams
" Lillian rem to New York city
" Lillian Mrs h 8 Steuben
" Lorine M bds 76 Codding
" Louise h 15 Perry
" Louise W bds 23 Dartmouth av
" Lucy waitress rms 254 Washington
" Mae manicurist 81 Dorrance bds 274 Washington
" Margaret jeweler bds 188 Sherburne
" Margaret widow Thomas h 153 Livingston
" Margaret widow h 31 McDonough
" Margaret M inspector bds 43 Messer
" Marion Mrs massage 407 Weybosset h do
" Marion F clerk rm 201 Union station bds at Riverside
" Martha P h 19 Cranston rm 22
" Martha P widow Lyman A h 15 Viola
" Marion G sewer bds 745 Cranston
" Mary clerk 380 Westminster
" Mary saleswoman 291 Westminster h 11 Pembroke av
" Mary A steno 521 Howard bldg bds 43 Messer
" Mary A widow John h rear 5 Handy
" Mary A widow Joseph b 68 Pocasset av
" Mary A widow Samuel bds 175 Laban
" Mary E Miss h 148 Chapin av
" Mary E bds 118 Sixth
" Mary E saleswoman rms 693 Potter's av

Thompson
" Mary J clerk rms 254 Washington
" Mary L widow Charles H h 283 Thayer
" Mathilde J widow h 197 Potter's av
" Minnie M bds 42 Pocasset av
" Nettie E steno 402 Industrial Trust bldg h at Edgewood
" Olaf foreman h 66 Eleventh
" Patrick B clerk h 24 Whittier av
" Prussia T widow Edward F h 42 Pocasset av
" Rebecca E clerk 588 Eddy bds 188 Sherburne
" Robert draftsman rms 267 Washington
" Rober silversmith h 19 Milk
" Robert E laborer h 160 Blackstone
" Robert H time stanpe 26 Custom House st rm 18 h at Boston Mass
" Robert J jeweler h 181 Plain
" Ronald clerk bds 71 Vernon
" Ruth A bds 19 Farragut av
" Sarah widow h 76 Codding
" Seymour W auto repairer 334 Carpenter bds 154 Bridgham [Yale av
" Thomas janitor R I Co 100 Fountain h 35
" Thomas F foreman h 62 Bernon
" Thomas F lith artist h 57 Hamilton
" T Frank sales mgr Blanding & Blanding Inc h 317 Jastram
" Waldo L (U S N) bds 184 Alabama av
" Waldo R printer bds 59 Holden
" Walter B salesman Blanding & Blanding Inc h 515 Lloyd av
" Walter J (U S N) bds 8 Steuben
" Wilhelmina bds 90 Oak
" William fireman h 45 Ashburton
" William laborer h 11 A
" William weaver h 150 Potter's av
" William B pres and treas 853 and 855 Westminster h 101 Peace
" William B (U S A) bds 71 Alger av
" William H designer died Dec 8 1918
" William H (U S N) bds 129 Dodge
" William J chauffeur h 76 Alverson av
" William P salesman 321 Howard bldg rms 32 Humboldt av
" William T h 179 Gallup
" William J treas 158 Pine bds 179 Gallup
" W Edmund steamfitter bds 12 MtPleasant av
" & Thompson Inc printers 23–33 Broad
Thomsen Thomas C toolmaker h 167 Allston
Thomson Adam weaver h 5 Kepler
" Alexander jeweler bds 453 Cranston [Lake
" Elizabeth saleswoman 322 Weybosset bds 7
" George G foreman N E Burt Co bds 16 Portland [av
" George G gold ring maker h 1385 Chalkstone
" Henry blacksmith h 17 Berkley
" Henry jr machinist h 1034 Chalkstone av
" Henry T painter bds 5 Kepler
" Herbert C salesman 119 Westminster h at Meshanticut Park
" Isabella widow Alexander h 453 Cranston
" James designer B & S h 18 Yorktown pl
" John motorman h 109 Livingston
" John C engraver 72 Weybosset h 16 Portland
" John M clerk 50 Borden h 84 Sterling av
" Margaret widow George bds 16 Portland
" Margaret M milliner 290 Westminster rm 610 bds 453 Cranston
" Richard salesman 28 Pine bds at Pawtucket
" Robert clerk died
" Robert A machinist h 1357 Chalkstone av
" Winnifred rem to Iowa
Thooft John L weaver h 72 Appleton
Thorborn John h 154 Somerset
Thorbs Margaret Mrs h 186 Lippitt
" Pauline helper bds 186 Lippitt
Thoren Alton S student rms 191 Waterman
" Frits L paper cutter h 170 Jewett
Thoresen Adolph M mariner h 60 Corinth
" Albert N clerk Union Trust Co bds at Edgewood
" Anton silversmith h 272 Niantic av
" Clara H phone opr 1137 Broad bds at Edgewood
" George A designer h 70 Eleventh
" Nels O foreman 40 Sprague h at Edgewood
" Thomas clerk Union Trust Co bds at Edgewood [at Auburn
Thorndike Justus P ticket agt Union station h
Thorne Emel pastor Swedish Cong church h 75 Moore
" Fred S interne R I Hospital bds do
Thorngren William E polisher h 115 Robinson
Thornley Adah h 235 Doyle av
" Bertha bds 20 Lincoln av

Thornley
" Charles (Thornley) & Co h at Edgewood
" Chester E salesman h 21 Ogden
" Emma L nurse bds 20 Lincoln av
" Fanny widow Thomas R h 137 Pomona av
" Frederick Mrs h 29 Henrietta
" Frederick D helper h 14 Bank [Pawt
" Grace B saleswoman 109 Westminster h at
" Hilton E laborer h 20 Lincoln av
" Hilton W laborer h Lincoln av bey Grotto av
" James W h 2 Freeman parkway
" John W h 9 Lincoln av
" Melissa h 235 Doyle av
" Norman porter 243 Westminster
" William H (Gardner, Pirece & Thornley) lawyer 15th floor Turk's Head bldg h 35 Cushing
" & Co (Charles Thornley) cotton yarns and textile machinery 324 Howard bldg
Thornlimb Ernest F toolmaker h 163 Potter's av
Thornton Adam (U S A) b 40 Valley
" Albert foreman h 1195 Westminster rm 4
" Albert F steamfitter h 1088 Chalkstone av
" Albert J foreman h 14 Pekin
" Albert O h 85 Ford [Bridgham
" Alice W teacher Knight-st school bds 120
" Allan H machinist h 114 Ford
" Annie phone opr bds 14 Codding
" Arnold W clerk h 55 Petteys av
" Birdie M restaurant h 15 Detroit av
" Bridget T weaver bds 374 Breanch av
" Bros Co jewelry mfrs 101 Sabin rm 9
" Charles C mgr 235 Broad h at Valley Falls
" Charles E court messenger also dep sheriff Prov County Court House bds 58 Robin
" Charles E mgr bds 437 Pine
" Charles H bookkeeper 57 Eddy rm 402 h at Phenix
" Christopher salesman 55 Canal h at Edgewood
" Cora C Mrs saleswoman 291 Westminster bds 30 Kenyon
" Earl G chauffeur bds 120 Bridgham
" Edith bds 35 Grover
" Edward laborer bds 401 Valley
" Elizabeth Mrs bds 136 Prairie av
" Elsie M clerk bds 91 Ford
" Emery rem to Johnston
" Emma G steno 162 Dorrance bds at N Scituate
" Emma W dressmaker bds 38 Oak
" Ethel Lindsay music teacher b 34 Mt Vernon
" Everett L (U S A) bds 771 Chalkstone av
" E Mrs phone opr 380 Westminster h at Riverside [Bridgham
" Frank L weigher City yard 600 Eddy h 120
" Frank W driver h 200 Whittier av
" Fred helper 45 S Main
" Fred watchman h 51 Lisbon
" Frederick J office mgr 430 Howard bldg h at Oakland Beach
" Frederick O clerk R R freight h at Warwick
" F L Co flour and meal 313 West Exchange
" George E rem to Johnston
" George H loomfixer h 11 Squanto
" George W (U S A) bds 11 Squanto
" Grace E teacher Carpenter st school bds 11 Squanto
" Hannah widow Adam h 58 Robin
" Hannah M Miss h 401 Valley
" Harold E carpenter bds 85 Ford
" Harriet clerk bds 14 Codding
" Henry C bookkeeper at Steere Mill h 825 Douglas av [16 h 771 Chalkstone av
" Henry E janitor supplies 21 Washington rm
" Howard C rem to Thornton
" James h 431 N Main
" Jane widow J Thomas h 38 Waldo
" Jane P widow Alfred h 14 Codding
" John h 374 Branch av
" John G conductor R I Co h 133 Colfax
" John L pres Thornton Bros Co h at Longmeadow [Chatham
" John W asst custodian 207 Federal bldg h 34
" John W spinner h 35 Grover
" Joseph helper h 201 Carleton
" Joseph springmaker h 137 Burns
" Joseph F carpenter h 170 S Angell [Smith
" Leland A sec 32 Westminster rm 41 h 1013
" Lena W widow D Howard h 91 Ford
" Lewis mechanic h 169 Wendell
" Lewis A died
" Lloyd M (U S N) bds 120 Bridgham
" Louis E (White & Thornton) 1191 Westminster bds 109 Somerset
" Lucy E widow Henry bds 19 Viola

Thornton
" Mabel clerk bds 38 Oak [Smith
" Marion L clerk R I Hospital Trust Co b 1013
" Mary A clerk bds 374 Branch av
" Mary E widow William S h 38 Oak
" Moses cook h 18 Wheaton
" Moses porter 243 Westminster
" Nelson electrician bds 4 Spring
" Nelson H clerk 244 Westminster h 4 Spring
" Norman E bds 201 Carleton
" Patrick F Rev prof h Eaton cor River av
" Richard B engineer h 424 Killingly
" Robert E clerk B & S h 59 Raymond
" Robert F (U S A) bds 79 Wesleyan av
" Thomas mgr rms 145 Cranston
" Thomas F (U S N) bds 71 Grand View
" Thomas I h 79 Wesleyan av
" Thomas J foreman 407 Pine h 147 Lockwood
" William A ladderman H & L 1 bds at Arlington
" William H machinist h 15 Detroit av
Thorp Amelia widow William h 50 Branch av
" George W printer h 179 Montgomery av
" Howard E ins agt Puritan Life Ins Co h at Westerly
" Mary A Mrs variety 150 Dean h 27 Ringgold
" Ralph (U S A) bds 157 Rochambeau av
" William bookkeeper h 157 Rochambeau av
" William A toolmaker h 157 Laban
" William H conductor bds 50 Branch av
Thorpe Annie widow John h 452 N Main
" Annie R winder bds 66 Grand View
" Archibald (U S N) bds 66 Grand Biew
" Barbara widow James h 66 Grand View
" Charles N lieut (U S A) h 138 Cushing
" Charlotte M clerk 10–12 Market sq bds 10 Bellevue av
" Emily H died May 9 1918
" Grace M clerk 15 Snow bds at Lymansville
" James R machinist bds 66 Grand View
" John jeweler bds 612 Westminster
" J Henry sales agent 57 Eddy rm 701 h 78 Ticonderoga av
" Luke E machinist bds 579 Atwells av
" Robert C driller h 164 Glenbridge av
" Susan Mrs h 108 South
" William motorman h 201 Carpenter
" William T chauffeur 176 Weybosset bds at Edgewood [iteville
" W Reginald ins 521 Howard bldg h at Gran-
Thorsen Hans S asst supt h 785 Broad
" Nels foreman 40 Sprague h at Edgewood
Thrasher Dora M clerk 6th floor Turk's Head bldg bds at E Providence
" Frederick V bookkeeper Nat Bank of Commerce h at Edgewood
" Scott W motorman h 223 Thurbers av
" Sylvanus N painter bds 1091 Westminster
Three K Boot Shop 201 Weybosset
Threlfall Herbert printer h 240 Lowell av
Threm Louis A conductor bds 75 Parnell
Thresher Dean salesman 10 Abbott Park pl h 136 Rochambeau av
" Henry G sec and treas Waite Thresher Co 10 Abbott Park pl h at Pawtucket
" Katherine Mrs h 251 Broad
Threshier Raymond E teamster h 571 Dexter
Thrift Frederick W died Dec 11 1918
Thulins Otto N cook h 153 Transit
Thuot Henry L pianos 42 Franklin h at Fall River Mass
Thuotte Emelia N jeweler bds 123 Mercy
" Isaie weaver h 123 Mercy
Thurber Alfred H pencil maker h 23 Plenty
" Alice died April 26 1918
" Alvin clerk bds 82 Calla
" Amy bds 210 Lexington av
" Arnold T jeweler h 12 Gladstone
" Arthur N mechanical dentist 51 Empire rm 606 h at Cranston
" Cecil T milk dealer 50 Huron bds do
" Charles E inspector of sidewalks Public Works dept City Hall h 82 Calla
" Charles S conductor h 142 Gallup
" Chester A colorer h 296 Reservoir av
" Clarence I auto tires h 47 Jenkins
" Daniel S supt Swan Point Cemetery h Rochambeau av opp Swan Point Cemetery
" Earl E chauffeur 212 Union rm 310 h at North Providence
" Edward W h 18 Calla
" Edward W salesman 243 Westminster
" Ella F widow Charles A rem to Manton
" Ellis P salesman h 9 Bellevue av
" Emery C clerk Hotel Allen bds do

Thurber
" Emily M Mrs physician 210 Lexington av h do
" Emma E dressmaker h 26 Division
" Eva L jeweler bds 23 Plenty
" Fannie h 124 Pearl
" Frank A clerk Swan Point Cemetery boards Rochambeau av opp Swan Point Cemetery
" Fred E yard conductor Union station h at Central Falls
" Frederick B (U S N) bds 229 Waterman
" George E treas 309 Dean bds at Esmond
" George N h 157 Ford
" George R salesman h 44 Halsey [Hammond
" Gertrude E steno 1092 Westminster bds 30
" Harold E bookkeeper121 Sabin b 395 Public
" Henry machinist h 21 Western
" Herbert E electrician h 395 Public
" Isaac B foreman assayer Gorham Mfg Co h 210 Lexington av
" James B iceman h 716 Hartford av
" John H asst assayer bds 210 Lexington av
" Mabel h 124 Pearl
" Margaret I Mrs h 1278 Chalkstone av
" Mary A Mrs milliner bds 12 Gladstone
" Raymond clerk bds 82 Calla
" Samuel P h 174 Public
" Thomas I enameler h 30 Hammond
" Walter E S silversmith h 21 Holmes
" Walter H stonecutter h 911 Manton av
" William blacksmith 275 Canal rms 198 N Main
" William E systematizer bds 108 Doyle av
" William G sec Tilden-Thurber Corp h 567 Angell [229 Waterman
" William H pres and treas 292 Westminster h
Thurley William J rem to East Providence
Thurlow Elvin L accountant M & M T Co h at East Providence [Hillside av
Thurm Carolyn S ins 406 Howard bldg h 64
" Charles A ins agent Prudential Life Ins Co h 64 Hillside av
" Felix F died Oct 11 1918
Thurott Angus E pres Fisk Drug Co 173 Weybosset h at Pawtucket
Thurston Albert D gardener h 119 Wesleyan av
" Benjamin gen supt American Screw Co h 275 Olney [av
" Benjamin R asst supt 21 Stevens h 380 Lloyd
" Caroline widow Wilmarth H bds 1 Congdon
" Charles R city editor Tribune h at Edgewood
" Charles R, Phoenix Investment Co 44 Franklin h at Edgewood
" Chester G machinist bds 1323 Eddy
" Earl S machinist h 148 Indiana av
" Eliza widow Palmer C h 114 Merino
" Ella M bds 114 Merino
" Elliott L reporter h 330 Benefit
" Fanny R h 205 Governor
" Frank C foreman h 1323 Eddy
" Frank G foreman 22 Peck h at Riverside
" George A stampmaker 75 Westminster rm 5 h 107 W Clifford
" George H electrician h 1074 Eddy
" George W treas 21 Stevens h 256 Olney
" Gladys W teacher Bridgham school bds at Cranston
" H Edward cashier Mechanics Nat Bank 34 Dorrance h 30 President av
" James H lawyer 42 Westminster rm 11 bds 1 Congdon
" Leland W photographer h 140 Chester av
" Louise I housekeeper 30 President av
" Mae F dressmaker 1323 Eddy bds do
THURSTON MANUFACTURING CO tool and special machinery mfrs 140 Benedict—See page 1170
" Mildred M nurse 109 Wash rm 407 bds 332 Dudley
" Phebe H Miss h 6 Hayward
" Ray H egg candler 330 Canal bds 1323 Eddy
" Ripley & Co lawyers 42 Westminster rm 11
" Syther h 37 Pacific av
" Walter I rem to Edgewood
" Warren G died Dec 3 1918
Thweatt Lucy Mrs h 79 E Transit
Tibbals Charles M h 124 Ontario
Tibbetts Elizabeth bds 56 Oak
" H Frank mechanic bds 4 Church [tain
" Ward C clerk 209 Westminster h 472 Foun-
Tiberio Giovanni laborer h 33 Bigelow ct
Tichenor Frank A mgr Eastern Film Co
Tickner George W tinsmith h 456 Public
Tidball Benjamin painter bds 24 D [chester av
Tidd Claude B police inspector's office h 47 Dor-
" George L auto repairer h 183 Ocean

Tidd
" Gladys M bookkeeper 85 Washington bds 47 Dorchester av
" Henry H sash maker bds 97 Carpenter
Tiderman Franz S silversmith h 70 Corinth
" Gustaf A molder h 188 Early
Tidswell Charles E laborer h 625 Plainfield
Tidvgch John weaver h 14 Putnam
Tiebir Peter weaver h 82 Appleton
Tieman Michael salesman h 18 Taylor
Tiepke Henry E died
Tiernan Agnes E clerk B U h 110 Butler av
" Alice widow Michael J bds 266 Point
" Annie Mrs h 723 Atwells av
" Bartholomew J driver h 68 Hunnewell av
" Bridget I widow Michael h 149 Chapin av
" Catharine T widow John E h 53 Bowdoin
" Catherine T teacher Potter's av school bds 181 Wendell
" Charles P steamfitter bds 787 Atwells av
" Frank X clerk h 31 Tuxedo av
" James H packer bds 787 Atwells av
" James P asst pastor St Michael's R C church h 461 Prairie av [av
" Joseph J salesman 74 Mathewson h 37 Wealth
" Lillian clerk bds 787 Atwells av
" Luke laborer h 17 Amherst
" Margaret A bds 149 Chapin av
" Martin J foreman h 277 Oxford
" Mary A housekeeper 538 Broadway
" Mary A jeweler bds 247 Carpenter
" Mary E Miss dressmaker h 149 Chapin av
" Mary E teacher Knight-st school bds 181 Wendell
" Mary E widow Edward J h 181 Wendell
" Patrick laborer h 247 Carpenter
" Patrick laborer bds 15 Chester av
" Peter W physician 787 Atwells av h do
" Thomas barber rms 820 Westminster
" Thomas dyer bds 616 Atwells av
" Thomas H rem to Cranston
" see McTIERNAN
Tierney Albert C laborer h 175 Pearl
" Anna T student bds 143 Carpenter
" Annie J widow James h 197 Carpenter
" Augustine A clerk North P O h 25 Royal
" Catherine clerk 66 Weybosset bds 67 Osborn
" Charles J clerk P O bds 79 Transit
" -Colgan Co plumbers and steamfitters 552 Westminster
" Dennis laborer bds 255 Cranston
" Edith clerk 244 Westminster h 16 Calhoun av
" Edward L curate St Patrick's church State st bds 38 State
" Elisabeth F housekeeper 29 Peach av
" E Joseph (Kelley & Tierney) 123 Weybosset h at Pawtucket
" Frank E clerk 274 Veasie bds 66 Vandewater
" Frank L clerk 16 Hay h 79 Transit
" Gertrude F clerk 274 Veazie b 66 Vandewater
" James bleachery bds 616 Atwells av
" James fireman h 143 Carpenter
" James E mill supplies 131 Washington rm 213 h 229 Eighth
" James F plumber h 41 Henrietta
" James H motorman h 344 Bucklin
" James P pres and treas (Tierney-Colgan Co) h 23 E Manning
" John h 173 Langdon
" John laborer h 255 Cranston
" John laborer h 266 Plain
" John machine opr 23 Pemberton bds 27 do
" John machinist h 46 Helme [Branch av
" John A overseer Wanskuck Mills house 909
" John C steno bds 46 Helme
" John F messenger h 16 Calhoun av
" John F jr clerk 89 Weybosset h 29 Faith
" John J carrier East Side P O h 27 Pemberton
" Joseph C jitney driver h 62 Vandewater
" Joseph L clerk bds 197 Carpenter
" Joseph P jeweler bds 266 Plain
" Laura H clerk B & S bds 79 Transit
" Loretta M teacher bds 37 Hanover
" Louise F widow Thomas E h 128 South
" Margie V clerk B & S bds 79 Transit
" Marguerite operative bds 59 Trenton
" Mary h 125 Hendrick
" Mary clerk 380 Westminster
" Mary A widow Bernard F h 718 Plainfield
" Mary A widow Thomas T died Aug 26 1918
" Mary E bookkeeper 355 Canal bds 29 Peach av
" Mary E clerk B & S bds 143 Carpenter
" Mary E Mrs h 79 Transit
" Mary F widow Patrick h 66 Vandewater

Tierney
" Michael laborer h 54 Randall
" Michael laborer h 122 Mawney
" Michael H ladderman H & L 4 h 68 Sheldon
" Michael J ladderman H & L 2 h 37 Hanover
" Owen laborer h 62 Sheldon
" Owen F motorman h 67 Osborn
" Patrick J conductor h 57 Health av
" Philip F proofreader h 65 Osborn
" Phoebe widow John bds 255 Cranston
TIERNEY P & J COMPANY Thomas J Tierney treas plumbers 520 Westminster—See page 1211
" Richard M (U S A) bds 82 Lydia
" Rose boxworker bds 66 Vandewater
" Rose widow Patrick J h 161 Sixth
" Sarah E bds 718 Plainfield
" Theresa nurse 38 Temple h do [Willow
" Thomas F furniture repairer 239 Point h 21
" Thomas F sec and eng McWilliams Mfg Co 237 Eddy h 106 South
" Thomas J treas (P & J Tierney Co) h 33 Dartmouth av [wood av
" Walter L electrical contractor bds 134 Lin-
" William A h 134 Linwood av
" William A jeweler h 66 Vandewater
" William A jr asst mgr b 134 Linwood av
" William E clerk 435 S Main bds 79 Transit
" William J student bds 37 Hanover
Tierstein David auto repairer 1076 N Main h 1072 do
" Isidor pedler h 31 Ashburton [Wood
Tiffany Charles S collector 429 Westminster h 123
" Edward H section mgr 243 Westminster h 22 Marlborough av
" Elsie (Berryman & Tiffany) h 17 Dodge
" Florence G milliner bds 59 Ralph [Ralph
" Henry Homer salesman 221 W Exchange h 59
" John E cabinetmaker h 83 Detroit av
" William J driver h 63 Harrison
Tift Caroline A widow John L h 100 Chapin av
" D Earl clerk h 524 Washington
" Edith M Mrs musician bds 25 Mt Vernon
" Elbert E civil engineer City Hall h 35 Wendell
" Howard W chauffeur Hose 11 h 251 Bucklin
" Jesse G photographer h 10 Pennseyvania av
Tiggle William porter h 83 Battey
Tighe Alice G C teacher bds 82 Pearl
" Annie G clerk B & S bds 119 Ruggles
" Ellen J clerk bds 383 Branch av
" Ellen J widow James h 383 Branch av
" Eva clerk bds 119 Ruggles
" Frances E folder bds 383 Branch av
" Francis conductor bds 48 Canton
" Henry V laborer bds 383 Branch av
" Hortense M teacher Sisson-st school bds 154 Superior
" James clerk h 6 Armington av
" John bds 82 Pearl
" John J boxmaker bds 383 Branch av
" Katie dressmaker h 546 Wickenden
" Mary E clerk bds 383 Branch av [Pearl
" Mary E saleswoman 217 Westminster bds 82
" Mary L Miss clerk b 119 Ruggles
" M Ambrose, B & S h 119 Ruggles
" Thomas J attendant 225 Manton av h 154 Superior
" Thomas J toolmaker h 82 Pearl
Tikian John K enameler bds 63 Cranston
TILDEN-THURBER CORPORATION silverware and jewelry Westminster cor Mathewson and warehouse 3 Well—See page 1151
Tile Cafe, West Exchange cor Fountain
Tilford Fred clerk rms 166 Clifford [ford
" George H foreman 7 Beverly rm 6 h 177 Clif-
" Joseph salesman h 23 Alverson av
" Press (J J O'Keefe) printers rear 21 Cranston
Tilley Charles E lawyer 1415 Turk's Head bldg h 9 Elton
" Clarence laborer h 100 South
" John engineer 166 Valley h 15 Greenwood
" Louise Mrs, Gorham's h 496 Huntington av
" Phebe A widow Charles H h 127 Cranston
" Simeon B b 353 Olney
" Thomas S chauffeur h 61 Rochambeau av
Tillinger Julius carpenter 119 Robinson h do
Tillinghast Abbie E widow John rem to Rockville R I
" Albert H vice pres (Grosvenor-Dale Co) 105 Grosvenor bldg h 177 Brown
" Albert K pres P, F R & N Steamboat Co 136 Dyer h at E Greenwich
" Annie H died Aug 21 1918
" Caleb A Rev h 405 Potter's av
" Charles F 321 Howard bldg h 260 Angell

Tillinghast
" Clarence E combmaker h 670 Smith
" Clarence J bookkeeper 663 Westminster h 34 Frank
" Claude E machinist bds 1 Custer court
" Ella M rem to New York city
" Florence L Mrs h 195 Thayer
" Frank A died Aug 27 1918
" Frank W (Tillinghast & Lynch) bds Narragansett Hotel and h at Johnston
" Frederick A dep collector and clerk Custom House 203 Federal bldg h at Cranston
" Frederick W (Green, Hinckley & Allen) lawyer 1310 Turk's Head bldg h 54 Brenton av
" Gardner clerk bds 130 Arlington av
" George E (Tillinghast Stiles Co) h 269 Washington av [av
" George H bookkeeper 83 Dyer h 130 Arlington
" George H plumber 91 S Main b 373 Knight
" George L pres and treas L H Tillinghast Supply Co h 326 Lloyd av
" George S sub clerk P O
" Grace P Miss h 491 Elmwood av
" Guy B salesman h 1085 Broad
" G Ralph deputy sheriff Prov County Court House h 269 Washington av
" Henry M h 373 Knight
" Henry P laborer h 195 Transit [at Natick
" Herbert S bookkeeper 17 Exchange rm 320 h
" Irene E steno 52 Exchange b 670 Smith
" Isabelle widow Daniel bds 137 Governor
" James A lawyer 15 Westminster rm 715 bds 268 Angell
" John A (Murdock & Tillinghast) lawyer 1038 to 1040 Grosvenor bldg h 86 Burnett
" John B asst insp of buildings City Hall bds Hotel Dreyfus
" John G h 31 Almy
" Julia L bds 113 Waterman
" Lillian M bds 239 Mass av
" Lloyd clerk bds 438 Pine [rance
" L H Supply Co plumbers' supplies 162 Dor-
" Mary F Mrs bds 1085 Broad
" Mary I principal Knight-st school b 239 Massachusetts av
" Mary L bds 177 Brown
" Mason W h 169 Briggs
" Osias D supt h 172 Prospect
" Pardon S ins agt Beach & Sweet Inc 608 Hospital Trust bldg h at Meshanticut Park
" Sarah J widow Clark V rem to New York city
" Stiles Co cotton yarns 49 Westminster rm 421 factory 189 Charles [Camp
" Sylvester L city weigher 8 Promenade h 84
" S Leonora bds 84 Camp
" Theodore F lawyer 66 S Main and 29 Weybosset rm 31 h 262 Angell
" T Peckham clerk B & S h 55 Roger Williams av
" Waldo asst gen agt 55 Eddy rm 608 bds 160 Broad
" Walter E clerk h 170 Burnside
" William B (U S A) bds 269 Washington av
" William E teamster h 13 Parsonage
" William I chauffeur h 198 Pearl
" William L machinist h 1 Custer court
" William R (Tillinghast & Collins) h 268 Angell
" Winfield A bookkeeper 608 Hospital Trust bldg h at Natick
" W Wheaton clerk rms 175 Thayer
" & Collins (W R Tillinghast and James C Collins (H B Tanner and Z Chaffee jr) lawyers 712 Hospital Trust bldg
" & Lynch (Frank W Tillinghast, Michael J Lynch) lawyers 1002 Grosvenor bldg
Tillis Benjamin B chauffeur h 425 Friendship
Tillman Arthur E patternmaker h 65 Toronto av
" Victoria A Mrs h 7½ Warren [av
Tillotson Elizabeth J widow Samuel h 296 Union
" Frederick overseer bds 511 Manton av
" Humidifier Co humidifier mfrs 78 Fountain
" Irving S civil engineer bds 4 Woonasquatucket av
" Irving S (296 Union av) died in France [av
" Isabelle widow Marshall h 4 Woonasquatucket
" Roger pres (Pawtucket) bds 310 Benefit
" William (U S N) bds 4 Woonasquatucket av
Tilman Edward rem to Washington
Tilton Abel H h 11 Portland
" Charles W machinist bds 46 Summer
" Ernest P salesman 429 Westminster h 240 Pine
" Leslie jeweler bds 386 Pine
" Leslie R jeweler rms 386 Pine
" Nora Mrs demonstrator rms 62 Carpenter

Timberlake Alice widow h 5 Monroe
" Blanche B clerk bds 5 Monroe
" Cora widow h 122 Lippitt
" Leon C h 12 Hayden
" Rose Mrs bds 128 Burrington
" Sallie Miss h 5 Monroe
" Virginia widow Elijah h 10 Halton
Timco Olga h 26 Mallett
TIMES PUBLISHING CO publishers Evening Times, Times bldg Exchange st Pawtucket—See page 1194
" Square Auto Supply Co 184–186 Fountain
Timman Helen T bds 342 Public
" Mary E widow James F h 342 Public
" May E jeweler bds 342 Public
Timmann Joseph A teamster h 95 Lockwood
" Thomas H laborer h 160 Elm
Timmins Frank D clerk 24 Fountain h 5 Gay
" Fred (U S A) bds 4 Pearl
" Joseph F houseman rms 110 Broadway
Timmons Bros (Isaac W and Levin B) grocers and market 299 Broad
" Isaac W (Timmons Bros) 299 Broad h 297 do
" Levin B (Timmons Bros) bds 297 Broad
Timothy John F mgr 97 Empire and (T & M Storage Battery Co) 102 do h 227 Broadway
Timperley Joseph E electrician h 241 Summit av
" William T plumber h 19 Deborah
Tine Giuseppe barber 27 Page bds 151 Federal
" Salvatore barber 117 Pine h 347 Atwells av
Tingley Arthur D estate mgr 225 Howard bldg h at Barrington [rington
" A Brintnall clerk Henry W Cooke Co h at Bar-
" Clara bds at StElizabeth's Home
" Edward H (Tingley & Co) h at Bristol
TINGLEY FRANK F art monuments 171 Westminster rm 216—See page 1189
" Henry F salesman 55 Canal bds at Barrington
" James E electrician h 59 Eighth
" Leon H draftsman R I Tool Co h at South Attleboro Mass [h 213 Angell
" Leonard C treas and gen mgr 393 Harris av
" Lloyd M (Auto Electric Repair Co) 152 Broadway h at Pawtucket
" Louisa Paine physician 171 Westminster rm 216 office hours 10 A M to 4 P M Tuesdays and by appointment telephone Union 3215R Boston Office 9 Massachusetts av Boston Mass office hours 2 to 4 P M and by appointment telephone B B 822
" Percy E machinist h 143 Roger Williams av
" Ralph H mech engineer h 31 Lauriston
" Rowena P bds 22 Ogden
" Royal B h 135 Bridgham [rm 29
" R H Co The civil engineers 75 Westminster
" Samuel H died July 26 1918
" Thomas foreman bds 11 Pettis
" Xenophon D h 22 Ogden
" & Company (E H Tingley) marble workers 215 W Exchange
Tinker Alfred clerk h 206 Carpenter
" Harry H clerk h 29 Revnolds av
Tinkham Albert F engineer h 179 Ocean
" Edwin S chaser 30 Page h at E Prov
" Gilbert W draftsman B & S h 133 Chester av
" Walter A (F A Salisbury & Co) news stand 649 N Main h 26 Olney [Hall h 27 Burnett
" Winthrop K inspector public works dept City
Tinkler Florence K h 33 Hanover
" John W salesman 28 Pine h 224 Adelaide av
" Matilda A clerk bds 33 Hanover
Tinning Mary widow Robert h 393 Eddy
" Robert machinist bds 393 Eddy
Tipping Albert E jeweler bds 21 Champlain pl
" Archibald F machinist bds 41 Whittier av
" William 57 Eddy h 41 Whittier av
Tipple William G (R & T Mfg Co) mfg jeweler r 95 Pine h at E Prov [plies 121 Empire
Tire Service Exchange (R W Elliott) auto sup-
Tirini Giuseppe baker b 128 Knight [way h do
Tirocchi Anna and Laura dressmakers 514 Broad-
" Eugenio laborer h 156 Prudence av
" Giuseppe laborer h 145 Prudence av
" Luigi driver h 147 Prudence av
" Mario laborer bds 156 Prudence av [do
" Salvatore cement blocks 87 Farmington av h
Tirrell Prince H lawyer 7th floor Ind Trust bldg h at S Weymouth Mass
" see TYRRELL
Tiscione Stefano laborer h 59 Gesler
Tisdale George A h 380 Lloyd av [at Edgewood
" Howard B application clerk 17 Weybosset h
Tishler David J jeweler bds 64 Hilton
" Harry J pedler bds 64 Hilton
" Morris furniture h 64 Hilton

Titchener Albert E janitor Library bldg Olneyville sq h 82 Sterling av
" Ellen M bds 82 Sterling av
Titcomb Charles E painter rms 288½ Cranston
" Fannie A bds 288½ Cranston
" Hannah A widow Charles O h 288½ Cranston
" Lewis F chauffeur 46 Snow h 288½ Cranston
TITLE GUARANTEE COMPANY OF RHODE ISLAND 66 S Main—See front col page B
Titmas Margaret steno 258 Eddy b at S Warren
Titter William bookkeeper N E L Co Turk's Head bldg h 57 Lenox av
Titus Alton E iron worker h 110 Pond
" Charles E jeweler bds 51 Hospital
" Charles H real estate 111 Industrial Trust bldg h 124 Olney av N Prov
" Doris I steno 95 Fountain bds 20 Somerset
" East Greenwich Express 38 Hay
" Frank A chauffeur H & L 7 h 41 Pleasant
" Frank A driver 93 Dyer [wood
" George N clerk 173 Weybosset h at Lake-
" Harry A (Titus & Co) h 14 Plain
" Herbert S chauffeur h 195 Burnside
" Rebecca Mrs bds Astor Hotel
" Rebekah H clerk 20 Market sq b 18 Portland
" Walter V mgr 864 Broad h 144 Berkshire
" Warren H h 111 Blackstone boul
" Willis H electrical engineer h 220 Webster av
" & Co (Harry A Titus) real estate 76 Dorrance rm 302
Toal Mrs h r 69 Trenton
Tober Morris B merchant h 16 Eaton
Tobey Annie B widow Oscar A h 238 Potter's av
" Caroline Miss bds The Minden apt 49
" Florence S bookkeeper 15 Gordon av bds 15 Hanover [Potter's av
" Jennie L teacher Point-st school bds 238
" Margaret h 4 Jenkins
" Mary h 4 Jenkins
" Nathan machinist bds 42 Claverick
" S Caroline Mrs h The Minden apt 49
" Walter L combmaker bds 598 Potter's av
Tobie Edward P chief clerk board of tax commissioners 324 State House h 40 Wesleyan av
" Willis rem to Springfield Mass
Tobin Bertha M Mrs bds 25 Geneva
" Catherine widow Thomas bds 11 Ashton
" Catherine J bookkeeper bds 33 E George
" Edward F clerk h 113 Waverley
" Ellen h 24 VanBuren
" Ellen widow Dennis bds 359 Branch av
" James driver h 816 Douglas av
" Jerry L jeweler bds 7 Gwinnett ct
" John laborer h 116 Transit
" John A lieut (U S N) h 123 Hope [Prov
" John E lawyer 4 Weybosset rm 103 bds at E
" Joseph laborer h 8 Hedley
" Joseph L clerk 89 Weybosset h at Esmond
" Julia widow James J h 672 Eddy
" Mary A phone opr 195 Angell and teacher of elocution bds 33 E George
" Mary A widow Robert bds 123 Hope
" Mary J bookkeeper bds 14 Radcliffe av
" Michael F carpenter bds 65 Meeting
" Patrick laborer h 33 E George
" Peter rem to Taunton Mass
" Rebecca widow Louis b 51 Hedley [Lippitt
" Samuel H salesman 365 Westminster h 148
" Thomas fireman h 199 Lowell av
" Thomas F contractor 75 Westminster rm 24 h 14 Radcliffe av
" Thomas J clerk 118 Richmond h at Bristol
Tockwotton Co mfrs of upholstery nails and buttons 40 Clifford
Tocsko Josep filecutter h 60 Florence
" William rubberworker h 39 Florence
Todd Alfred S engineer h 57 Sampson av [ham
" Anna T Mrs clerk 246 Cranston h 107 Bridg-
" Catharine widow bds 272 Prairie av
" Celia M widow h 97 Carpenter
" Charles A confectionery mfr 246 Cranston rms 107 Bridgham
" Edith M music teacher bds 25 Roanoke
" Ellen widow Bernard h 268½ Point
" George A clerk 212 Grosvenor bldg h 57 Sampson av
" James H coal 346 Lockwood and variety 108 Plain bds 268½ Point
" John J melter h 272 Prairie av
" John P (McMurrough & Todd) undertaker 29 Fenner h 272 Point
" Mary E clerk 380 Westminster
" Matthew foreman h 25 Roanoke

TODD-MELLOR CO real estate mortgages and insurance 408 Grosvenor bldg—See page 1228
" Oscar shipping clerk h 29 Barrow
" Protectograph Co check protectors 221 Howard bldg [stead av
" Robert E driver 380 Westminster h 49 Home-
" Robert L (U S A) bds 58 Irving av
" William O h 58 Irving av
" William S pres 408 Grosvenor bldg h 57 Arlington av [dover
Todoroff Geno blacksmith 284 Brown h at An-
Toegemann Joseph rem to Pawtucket
Toft Samuel, Swedish Salvation Army h 27 Chestnut
Toglio Carmello widow Antonio bds 131 Federal
" Ciro rubberworker h 55 Glover
" Vincenso laborer h 137 Federal
Toher Farrell J (U S N) bds 58 Concord
" James E florist bds 58 Concord
" John P (U S A) bds 58 Concord [Pawtucket
" Joseph A stereotyper 54 Exchange pl h at
" Stephen spinner bds 179 Hudson
" Stephen J (S J Toher & Sons) h 58 Concord
" S J & Sons florists 58 Concord
Tokors Alojsy laborer h r 297 Grove
TOLAN see TOOLAN and TOOLIN [ter
Tolchinsky Abraham tailor 860 Broad h 62 Bax-
" Morris furrier h 141A Dudley
Tolhurst Ernest A jeweler h 120 Rutherglen av
Tolin Patrick laborer bds 64 Sabin
Tolino Antonio jeweler h 8 Hillhurst
Tolkach David blacksmith h 494 Chalkstone av
Toll Ewart W (U S N) h 69 Moore
" Grace E bookkeeper 92 Westfield b 69 Moore
Tollefsen Eyvind L I jeweler h 100 Calhoun av
Tolliver Edward laborer h 40 Booth [Winter
" Frank L elevatorman 291 Westminster rms 58
" Joseph porter h rear 455 Fountain
Tolloston Horace jr died Feb 27 1918
Tolman George C (U S N) bds 57 Rosedale
" Gertrude E cashier 66 Weybosset bds 57 Rosedale
" John C cigarmaker h 57 Rosedale
" Joseph A (U S A) b 57 Rosedale [ticut Park
" Maybelle steno 38 Westminster bds Meshan-
" Ruth F clerk bds 57 Rosedale
" Stacy artist 7 Thomas h at Pawtucket
" Walter D foreman 546 Atwells av h at Meshanticut Park
Tomadjoglon Demosthenes cook h 38 Cargill
Toman Bernard teamster bds 30 Standish av
" Bridget E widow Edward h 30 Standish av
Tomao Antonio pedler h 63 Spruce
" Michele laborer h 63 Spruce [av
Tomashenko Nazar carpenter h 102 Chalkstone
Tomasian Apcar (Tomasian Bros) bds 94 Sheldon
" Bros (Vagarskag & Apcar Tomasian) provisions 69 Governor
" Rosa widow Paul h 94 Sheldon
" Vagarskag (Tomasian Bros) bds 94 Sheldon
Tomaso Antonio laborer h 54 Malvern
" Santo barber 107 Fountain h 66 Tappan
Tomassi Angela variety store 139 Atwells av
" Antonio watchmaker 256 Atwells av h 260 do
" Caetano laborer bds 667 Charles
" Rocco fileworker h 19 Swiss
" Sarhoy laborer rms 172 Charles
Tomasso Benedetto laborer h 21 Tell
" Maria widow bds 19 Tell
" Michele laborer h 19 Tell
" Santo laborer h 66 Tappan
Tomaszcewskie Romanta weaver h 32 Atwood
Tomei Charles finisher h 906 Atwells av
Tomelevitch William laborer bds 26 Agnes
Tomellini Girolamo foreman h 66 Pavilion av
Tomeo Frederico cigarmaker b 434 Huntington av
Tomer Morris dry goods pedler h 8 Jenckes
Tomey Esther dressmaker 80 Ardoene h do
" George N jeweler h 511 Angell
" G Irving (U S A) bds 511 Angell
" Hannah widow Samuel bds 80 Ardoene
Tomkinson Thomas opr bds 27 Cypress
Tomlinson Anna L nurse R I Hospital bds do
" Edwin painter 143 Dyer h 58 Seamans
" John bds 205 Eastwood av [Seamans
" Mildred M steno 303 Ind Trust bldg bds 58
" Russell L (U S A) bds 58 Seamans
Tommaselli Alfredo laborer bds 22 Barclay
Tommaso Domenico laborer h 14 Messenger
" Lodovico laborer h 26 Gesler
Tommer Louis dry goods h 129 Fifth
Tommosse Pierine weaver h 80 Atwells av
Tomolilla Angelo laborer h 110 Windmill
" Francesco laborer h 110 Windmill
Tompkins Charles A rem to New York city
" Elizabeth Mrs bds 83 Tenth
" Ellis T engraver h 98 Mitchell
" Eugene S jeweler h 8 Vernon
" Florence E Mrs h 35 Payton [35 Payton
" Marguerite S matron American-st school bds
Tompson Charles W (D N Potter Inc) rear 48 Rathbone h at Seekonk Mass
Tomulewicz Adam weaver bds 37 Dike
Tomykatu Michael opr bds 31 Putnam
Tondreau Joseph H h 947 Atwells av
Tonelli Errico laborer h 62 Ridge
Toner Allen C machinist h 90 Florence
" Catherine L teacher Academy-av school bds 115 Putnam
" Charles blacksmith bds 294 Broad apt 22
" Joseph weaver bds 43 Manton av
" Luke J guard h 115 Putnam
" Patrick fireman rms 15 Hospital
" P Arthur, B & S bds over 122 Charles
" Sarah A clerk bds 90 Florence
" Thomas J chauffeur bds 42 Longblock
Toney Amos clothing 439 S Main h 24 Wickenden
" George R rem to Boston Mass
Tong Harry cook h 165 Chapin av
Tonge Donald S clerk 909 Grosvenor bldg h 109 Narragansett av
" Emily widow Walter bds 202 Carpenter
" Grace C teacher Point-st school bds 109 Narragansett av
" Lachlena C Mrs h 109 Narragansett av
" Mary bds 76 Seventh
Tongue Amy rubberworker bds 587 Potter's av
" Charles silversmith h 20 Calder [Mass
" Dewey M clerk 223 Canal h at Fall River
" Eugene silversmith bds 20 Calder
" John (U S A) bds 587 Potter's av
" Robert machinist h 7 Burgess
" Thomas silversmith h 587 Potter's av
Tonisse Assunta Mrs bds 3 Spruce
" Giuseppe laborer h 3 Spruce
Tonner Allen C, B & S bds 90 Florence
Tonrey Mary A widow M Joseph b 19 Hannah
Toof Elizabeth A widow Herman bds 228 Webster av
" Frank L structural engineer vice pres and supt Kinsley av cor Sims av h 25 Lauriston
" Fred D h 228 Webster av
" Maude E clerk bds 228 Webster av
Tooher William H h 242 Ohio av
Toohey Bernard J bartender h 29 Sorrento
" Catharine widow Patrick h 265 Knight
" Dominick J soapmaker h 265 Grove
" Ellen F waitress 256 Westminster rm 23 bds 84 Broadway
" Francis P (U S N) bds 141 Rhodes
" John machinist bds 141 Rhodes
" John F asst mgr Emery theatre
" John J h 105 Broad
" Martin R mgr Emery theatre h 101 Somerset
" Patrick engineer h 141 Rhodes [Grove
" Peter B salesman 59 Washington bds 265
" Thomas laborer bds 31 Eudora
" Thomas sexton cathedral h 9 Pond
" Thomas J driver Adams Express
" Thomas J salesman N E L Co Turk's Head bldg bds 9 Pond
" Thomas J trainman bds 265 Grove
" William H clerk 127 Plain bds 9 Pond
Toolan Elizabeth A clerk 153 Manton av h 27 Putnam
" Helen C clerk B & S bds 46 Grand View
" James laborer h 6 Iroquois
" John driver h 89 Cromwell
" John teamster h r 24 Hannah
" John F (Toolan Bros) h 112 Messer
" Mary V steno 122 N Main bds 112 Messer
" Michael baker 153 Manton av bds 27 Putnam
" Patrick H enameler h 68 Sampson av
" Patrick J driver h 46 Grand View
" Thomas P enameler h 77 Althea
" see TOOLIN
Toole Frank B (U S A) bds 32 Dartmouth av
" Frank J silversmith h 32 Dartmouth av
" Frederick A (U S A) bds 69 John
" Hugh driver bds 69 John
" James T (U S A) bds 32 Dartmouth av
" John F bds 580 Hope
" John J h 69 John
" John J jr (U S N) bds 69 John
" Margaret bds 171 Power
Toolin Bartholomew porter 37 Canal h 36 Sprague
" Frank laborer h 125 Pettis

Toolin
" Patrick laborer h 40 Grand View
" see TOOLAN
Toombs A Otis buyer 96 Weybosset h 315 Oxford [bds at Johnston
Toomey Anna E teacher New Webster-av school
" Arthur painter bds 61 Waverly
" Bessie G widow William E h 61 Waverly
" Edward J sec 898 Westminster h 196 Dudley
" Elizabeth steno bds 61 Waverly
" Ellen M real estate h 93 Dana
" Henry F (U S A) bds 61 Waverly
" John teamster h 669 Wickenden
" John D laborer h 185 Chapin av
" Joseph D carpenter h 482 Hartford av
" Joseph H janitor h 125 Dodge
" Joseph T illustrator 605 Union Trust bldg bds at Pawtucket [do
" Lillian M Mrs dressmaker 482 Hartford av h
" Margaret M widow John M h 5 Hayward
" Martin J clerk bds 669 Wickenden
" Matthew J clerk 741 Eddy h 237 Waldo
" Michael laborer bds 669 Wickenden
" Nellie jeweler bds 105 Potter's av
" William E died May 11 1918
Tootell Harry D welder h 251 Prairie av
Toothill James laborer h 5 Huron
Tootill Mary A widow James h 108 Briggs
Topa Joseph A musician bds 32 Central
Topalian George laborer h 42 Shawmut
Topaz Anna physician 660 Broad h do
Topham George W rem to Lawrence Mass
" Robert H mariner h 42 Gay [Edgewood
" Sophia steno 1314 Turk's Head bldg bds at
" Thomas W hostler 186 Union av rms do
" Walter machinist h 48 Canton
" William H clerk B & S bds 48 Canton
Topil James clerk h 30 Robinson [Potter's av
Topliff Arthur C salesman 44 Weybosset h 499
Toplitsky Sam h 210 Willard av [Blackstone
Topoozian Vartan K jewelry 101 Westfield h 242
Topp Daisy rms 254 Washington
" Edgar R (U S A)
Toppi Falco bds 67 Academy av
" Falco, B & S h 1088 Carleton
" Giuseppe laborer h 67 Academy av
" John (U S A) bds 96 Home av
" Joseph machinist bds 96 Home av
" Joseph musician rms 32 Central
" Leonardo laborer h 96 Home av
" Panfilo J G weaver h 754 Atwells av
" Philip D bds 96 Home av
Toppier William painter bds 8 Iroquis
Topping Frederick machinist rms 60 Maple
" George B car repairer h 12 Steere av
Tora Giuseppe laborer h 197 r Cedar
Torchia Demetrio barber h 524 Branch av
Torck Jerome weaver h 47 Pope
Tordoff Joseph blacksmith h 53 South [ston
" Marion E clerk 285 Plainfield bds at John-
" Mark watchman h 60 Huber av
" Mark jr (U S N) bds 60 Huber av
" William H carpenter h 104 Roosevelt
Torelli Frederick clerk rm 109 Union station h at Johnston
TORGEE see TOURJEE
Torgan Sydney prop Rapid Messenger Co 212 Union rm 9 h at E Prov
" William clerk bds 33 Bernon
Torgen Nathan student bds 638 Broad
" Nathan tailor 638 Broad h do
" Samuel (U S A) bds 638 Broad
Torghen Annie widow David bds 33 Bernon
" Louis driver h 33 Bernon [West River
Torigian Oscar shoemaker 4 Chalkstone av h 14
Torkomian Gregory machinist bds 69 Cranston
" John tailor 992 Westminster h 69 Cranston
Torman David (U S A) bds 328 Williams
" Jacob rem to Philadelphia Pa
" Samuel tailor 197 Ives h 328 Williams
Tormay Bridget widow Martin h 25 Fletcher
" Michael weaver h 27 Hill
Tormey James R h 29 Lester
" James R pressroom Journal h 284 Ives
Torone John bleachery h r 50 Huntington av
Torosian Monog helper bds 15 Winter
Toroyan Manes fitter 275 Westminster rms 41 Lyman
Torr Henry jeweler h 13 Constitution
" James M asst engineer 210 Union Station h 28 Cushing
" S Dolothea bds 28 Cushing
Torra Ermino jeweler bds 154 Federal
" Vincenso laborer bds 17 Messenger
Torrance Fred electrician 23 Peck h at Lakewood
Torre Angelo jeweler h 36 Ring
Torrey Anna M widow Ellsworth h 78 Barnes
" Daniel T Rev also (Torrey & Brokaw) h 238 Williams
" James laborer rms 292 Thayer
" John clerk h 254 Lockwood
" Marion W bds 78 Barnes [Park
" Maurice E clerk 233 Harris av bds at Eden
" Mildred R cashier 225 Weybosset bds 220 Lockwood

TORREY & BROKAW (Daniel T Torrey and Walter S Brokaw) gen agts Provident Life and Trust Co 504 Turk's Head bldg—See page 1134

Torrisi Giuseppe shoemaker 132 Charles h do
Torromeo Andrea laborer bds 14 Tiber
" Ferdenando 115–117 Arthur av h 118 Federal
" Gaetano driver h 178 Clarence
" Giuliani laborer h 14 Tiber
Torte Eulaterio laborer bds 22 Ridge
Torti Antonio clerk h 274 Knight
" Antonio laborer h 39 Weeden
" Giovanne tailor 17 Exchange rm 310 h 16½ Decatur sq
" Salvatore carpenter h 128 Knight
Tortis Gaetano laborer bds 131 Penn
" Gaetano laborer h 23 Barker
Tortola Antonio barber h 121 Federal
Tortolani Antonio laborer bds 34 Murphy
" Giustino pres and treas 14 Blount h 228½ Atwells av
" Michele laborer h 11 Albro
" Pietro fileworker h 25 Murphy
" Raffaele sec 14 Blount h 28 Beaufort
" Regina widow bds 25 Murphy
" Victor (Vincenso Tortolani & Son) bds at Thornton [Thornton
" Vincenso (Vincenso Tortolani & Son) h at
" Vincenso & Son (Victor) 73 Plainfield
Tortore Antonio laborer h r 5 McAvoy
Tortten Walter laborer h 158 South
Torvi Alessandro clerk bds r 14 Swiss
Toscano Carmine mason h 40 Brighton
" Emilio jeweler h 235 Pocasset av
Tosney John H engineer h 650 Cranston
Tossit Lucy A widow Henry bds 21 Wheaton
Tost Charles foreman 21 Eddy 4th floor h at Cranston
Toth Julius painter h 51 Seabury
Toti Anna spinner bds 324 Pocasset av
" Benedetto carpenter h 324 Pocasset av
" Gerardo laborer bds 28½ Gesler
" Maria laborer bds 324 Pocasset av
" Mariana widow h 28½ Gesler
" Victor tailor 1 Claverick h 14 Tell
" Victoria widow bds 14 Tell
" Vincenso carpenter bds 324 Pocasset av
Totman Homer S salesman 1107 Turk's Head bldg h at Dorchester Mass
" Howard E salesman 258 Eddy h 316 Bucklin
" J Emmons (U S A) bds 316 Bucklin
Totten Albert collector bds 35 Lenox av
" Frederick B clerk 51 Washington h at E Prov
" Herbert H operator central fire alarm h 135 Burnside
Totton Walter L laborer h r 160 South
Touchette Alphonse J clerk h 61 What Cheer av
Tougas Emma M Mrs clerk 244 Weybosset b 106 Pond
" Harry J bds 89 Central [Woonsocket
" J Alfred ins agent 403 Union Trust bldg h at
" Newall engineer h 89 Central
Tougian Charles laborer bds 39 West River
" Kaloust laborer h 39 West River
TOUHEY see TOOHEY [bds at Manville
Toupin Felix A real estate 86 Weybosset rm 56
" Joseph D died Jan 1919
Touraine Chambers The 25 Broadway
Tourgee George W express messenger h 146 Oxford [bds 289 Washington
Tourgney Rudolph salesman 196 Westminster
Tourjee Clara C widow Orrin bds 169 Arlington av [wood
" Emma A clerk 305 Federal bldg h at Edge-
" Georgianna bds 155 Webster av
" Harry L motorman h 398 Douglas av
" William O supt 521 S Main h 169 Arlington av
Tourny Luigi clerk h 135 Grove
Tourtellot Alice nurse R I Hospital bds do
" Anthony M produce 37 Canal h 85 Adelaide av
" Carl T millwright h 189 Rochambeau av
" Celia teacher bds 15 Burnett
" Charles E jr painter h 311 Knight
" Charles P bds 107 Bridgham

Tourtellot
" Edward A milk dealer h 496 Killingly
" Ella F clerk B & S bds 311 Knight
" Ellen A bds 15 Burnett
" Emiline bds 370 Smith
" Ethel bds 134 Whittier av
" Frederick N salesman 795 Westminster h 455 Cranston
" Grace F Mrs h 524 Washington [av
" Harriet A asst Public Library b 32 Wesleyan
" Henry W grocer 41 Heath h 39 do
" Herbert Francis salesman 10 Abbott Park pl h 136 Irving av
" James L salesman 7 Crawford sq h 121 Messer
" Jesse H salesman 231 Weybosset h 117 Wallace
" Josephine widow Charles E h 311 Knight
" Leeland A druggist 594 Westminster h 92 Harrison [nett
" Leon O salesman 327 W Exchange h 15 Bur-
" Mary B widow Amasa C h 32 Wesleyan av
" Oscar A bookkeeper h 134 Whittier av
" Stephen (S Tourtellot & Co) h 107 Messer
" Stephen W G (S Tourtellot & Co) h 107 Messer
" S & Co (S W G Tourtellot & S Tourtellot) produce 179 Canal
" Walter L collector Journal h 32 Wesleyan av
Tourtellotte Edward J clerk 8 Steeple bds 53 Lauriston [Gladstone
" Reed G supt State Pier No 1 Allen's av h 58
" Rose widow Edward P h 314½ Cranston rm 7
Toutoian Bros (John & Charles) grocers 1045½ 1047 Westminster
Toway Thomas A watchman 89 Weybosset h 930 Chalkstone av
Tower Altie L machinist h 52 Marion av
" Augustus messenger rms 164 Broadway
" Frances R widow Clifford S h 116 Waterman
" Frank O h r 422 Smith [h 71 Angell
" James H (James H Tower Iron Works The)
TOWER JAMES H IRON WORKS The iron fence manufacturers 50 Borden and Allen's av cor Oxford—See page 1143
" John W teamster h 92 Jenkins
" Louis P treas and mgr 46 Borden h 248 Bowen
" Ray R supt 34 Elm h 45 Baker
" William E clerk N E L Co Turk's Head bldg h at Oaklawn
" William H lamp operator h 48 Hammond
Towers Doris J clerk bds 49 Gordon av
Towey Thomas A laborer h 930 Chalkstone av
Towhey Mary widow Bryan h 48 Stewart
Towle Albert L bds 29 Burlington
" Amanda M widow Augustus S h 29 Burlington [h do
" Edith M cottage mgr State Home and School
" Florence M bookkeeper bds 29 Burlington
" Jeannette S widow Francis h 332 Benefit
" Mary F teacher Chalkstone-av kindergarten bds 332 Benefit
Towler John weaver h 339 Pearl
Towne Aaron C poultry (E Prov) bds 169 Power
" Charles F rem to Boston Mass
" Edith K widow Charles W h 81 Irving av
" George E watchmaker 167 Smith h 30 Pinehurst av
" Harry R plumber h 17 Morton
" Helen M steno 401 Union sta bds at E Prov
" Hope F clerk 109 Union sta bds at E Prov
" Jessie bookkeeper 91 Sabin bds at S Attleboro Mass [Power
" Walter J teacher Hope-st High school h 169
" William bookkeeper rms 22 Cope
Townend Alice G cashier 40 S Water bds 193½ Roosevelt
" Annie clerk bds 193½ Roosevelt [glade av
" Daniel supt Allen's av cor Oxford h 12 Fir-
" Sam E carpenter h 193½ Roosevelt
Townley Charles E salesman 104 Richmond h 118 Everett av
" Milner rem to Pawtucket
Townsend Arthur E clerk bds 71 Wilson
" Arthur N carrier East Side P O h at E Prov
" Braiding Co (L C Osborn mgr) shoe laces 85 Wickenden
" Cassie widow h 25 Manchester pl
" Delilah Mrs h 6 Olney
" Earl E electrician h 89 Central
" Eva P Mrs h 50 Warren [at Riverside
" Florence E steno 1014 Turk's Head bldg bds
" Frank Lee electrician bds 174 Washington av
" Frank L clerk 225 Canal h at Edgewood
" Frank W chief engineer 25 South h 174 Washington av
TOWNSEND F H printer 95 Pine h 100 Daboll
—See page 1218
" George A foreman Gorham Mfg Co bds 9 Reservoir [Providence
" Grace E bookkeeper 447 S Water h at East
" Hannah A widow Almon H h 63 Barnes
" Harrison clerk B & S bds at Edgewood
" Helen A bds 63 Barnes
" Herbert E draftsman B & S h at East Prov
" Herbert G mgr 157 Orange bds 26 Elmdale av
" Homer B buyer 263 Westminster h 134 Sumter
" Howard B electrician 75 Byfield h do
" Julia M widow Tredwell h 117 Codding
" Maude D nurse h 75 Byfield [side
" Nellie A bookkeeper 353 Canal bds at River-
" Ralph J laborer bds 25 Manchester pl
" Rhoda widow Thomas h 26 Elmdale av
" Thomas colorer h 359 Smith
" Thomas textile comb mfrs 157 Orange
" Walter W supt 157 Orange b 26 Elmdale av
" William carpenter h 184 Fruit Hill av
" William J clerk 169 S Water h 42 Wickenden
Townson Evelyn bds 53 Laban
" Isabelle bds 53 Laban
" Jennie widow William h 53 Laban
" Percy B helper h 1 Armington av
Toy Charles T chauffeur h 100 John
" Garage (Edward J Quann) 260 Thayer
" Louise Miss matron h 31 Hoyle [352 Hope
Toye Alice G clerk Recorder's office City Hall bds
" Charles B dep assessor City Hall h 352 Hope
" Charles W undertaker 447 Broadway h 445 do
" Ernest S carrier Olneyville P O h 46 Merino
" Mary C widow John h 35 Sheldon
" Thomas Sons undertakers 447 Broadway
" Thomas A undertaker 447 Broadway h 441 do
Tozier Henry carpenter 9 Livingston h do
Trabald Katharine E buyer 243 Westminster bds 97 Central
" Margaret widow Maximilian h 97 Central
Trabucco Antonio laborer h 34 Murphy
" Ernesto laborer h rear 32 Swiss
" Lorenzo weaver h 12 Swiss
" Samuele laborer h 12 Swiss
Tracey Austin (U S N) bds 928 Chalkstone av
" Mary A phone opr 195 Angell b 135 Brook
" William J police station 8 h 928 Chalkstone av
" William J jr rubberworker bds 928 Chalkstone av
Traconetti Cosmo laborer h 448 Branch av
Tracy Abbie widow John h 106 Orms
" Anna C jeweler bds 268 Sayles
" Catherine T opr bds 106 Orms
" Daniel J mgr 736 N Main h 12 Tiffany
" Dennis A (U S A) bds 216 River av
" Edward F painter bds 106 Orms
" Ellen A widow John h 20 Dexter [Pavilion av
" Ethel L steno 826 Ind Trust bldg bds 234
" George H (U S A) bds 979 Chalkstone av
" Harry R salesman 128 Dorrance bds 234 Elmwood av
" Helen clerk 93 Weybosset
" Helen sewer bds 165 Chapin av
" Helen F teacher Thurbers-av school bds 235 California av
" Howard B sergeant police station 1 h 198 Linwood av [Linwood av
" Howard B Mrs clerk 217 Westminster h 198
" James driver h 81 Eighth
" James mgr 945 Chalkstone av h 23 Berkley
" James porter 96 Weybosset h 135 Brook
" John F h 979 Chalkstone av
" John F clerk 42 Exchange pl h 258 Tockwotton
" John F jr motorman h 1 Palm
" John J clerk bds 174 Courtland
" John J engraver h 248 Valley
" Joseph clerk bds 214 River av
" Joseph (U S N) h 979 Chalkstone av
" Joseph F machinist h 95 Chatham
" Joseph L (U S A) h 125 Bridgham
" Julia J dressmaker 36 Mulberry h do
" Katherine operative bds 106 Orms
" Lewis laborer h 301 Waverly [stone av
" Luke M clerk 541 Harris av bds 979 Chalk-
" Mabel labeler bds 310 Orms
" Margaret M bds 70 Magnolia [stone av
" Martin J carrier Olneyville P O bds 979 Chalk-
" Mary sewer bds 165 Chapin av
" Mary E teacher Bridgham school b 268 Sayles
" Michael jeweler h 31 Frank
" Patrick J, B & S h 43 Puritan
" Patrick J (U S A) bds 70 Elm
" Peter carpenter h 95 Harold

Tracy
" Peter H trucking h 70 Magnolia
" P Austin bds 928 Chalkstone av
" Rose A clerk 244 Westminster h 31 Almy
" Sarah operative bds 165 Chapin av
" Sarah widow John h 165 Chapin av
" Sarah widow Matthew bds 95 Chatham
" Sarah J widow William J h 235 California av
" Thomas J (U S A) bds 214 River av
" Thomas J watchman h 214 River av
" Thomas R salesman 1107 Turk's Head bldg h 155 Wesleyan av
" William horse jockey bds 248 Valley
" William (U S A) bds 214 River av
" William C meter reader bds 36 Mulberry
" William F motorman h 25 Lena [way
" William H bottler 81 Fountain rms 164 Broad-
" William J (Connors & Tracy) liquors 110 Dorrance h 25 Tenth
" William J (U S A) b 979 Chalkstone av
" William M tinsmith 330 Dean rms 328 Pine
" William P engraver h 268 Sayles
Tradar Wladislaw laborer h 286 Oak
Traetta Cosmo (Zavoti & Traetta) provisions 372 Atwells av h 49 America
Trafford Robert A jeweler rms 171 Gallatin
Traficante Michele contractor h 92 Arthur av
Traft John weaver h 198 Manton av
Trafton James G com trav h 4 Tanner [ton av
" William M auditor 275 W Exchange h 24 Bren-
Trager Frank (U S N) bds 40 Sibley
Trahan Alfred jeweler h 288½ Cranston
" Clara Mrs dressmaker h 288½ Cranston
" Octave J druggist h 173 Harrison
" Phileas E h 147 Elmwood av
Traill Alexander jr machinist bds 804 Westminster
" Robert draftsman bds 29 Sorrento
Trailor Elijah laborer h 418 Washington [water
Trainer Edward A clerk 274 Veasie h 39 Vande-
" James A jeweler bds 39 Vandewater
" Margaret A Miss h 8 Cutler
" Spencer E (U S N) bds 39 Vandewater
Traino Giovanne carpenter h 29 Tell
Trainor Agnes h 126 Silver Spring
" Agnes Mrs h 34 Durfee
" Anna clerk bds 78 Vernon
" Annie housekeeper 171 Academy av
" Arthur J mailing room Journal bds 3 Bogman
" Caroline M inspector bds 25 Capwell
" Catharine Mrs h 308 Benefit [141 Pomona av
" Catherine nurse 109 Washington rm 407 bds
" Catherine C bookkeeper bds 3 Bogman
" Catherine T drawer bds 72 Sycamore
" Cathleen steno bds 582 Prairie av
" Daniel laborer h 4 James
" Elizabeth bookkeeper bds 308 Benefit
" Ellen widow Bernard J h 22 Preston
" Ellen widow Frank h 3 Bogman
" Emma Mrs saleswoman 219 Weybosset h 1336 Eddy
" Emmett G foreman h 95 Newark
" Eugene J police station 2 h 21 Winsor
" Eugene L (U S N) bds 103 Pomona av
" Florence McC Mrs (Everybody's Charge Account Co) 268 Westminster rm 7 h at Conimicut
" Frances Mrs h 20 Miner
" Francis h 1597 Westminster
" Francis E (U S A) bds 66 Huntington av
" Francis Joseph (U S A) bds 4 Janes
" Francis P (U S N) bds 3 Bogman
" Frank laborer h 78 Vernon
" Frank J chauffeur bds 78 Vernon
" Frank P laborer h 78 Vernon
" Frederick T clerk h 1336 Eddy
" George E machinist bds 103 Pomona av
" Gertrude E operative bds 78 Vernon
" Helen F cashier 1920 Westminster bds 72 Sycamore
" Henry (U S A) bds 570 Prairie av
" Hugh A foreman h 189 Colfax
" James laborer bds 99 Tobey
" James laborer bds 802 Plainfield
" James laundryman bds 150 Harold
" James A (U S A) bds 802 Plainfield
" James E (U S N) bds 25 Capwell
" James J plumber h 23 Chambers
" James J Rev asst at Cathedral h 26 Pond
" James S plumber h 802 Plainfield
" Jennie C h 51 Battey
" Jennie O nurse bds 162 Wayland av

Trainor
" John agt Colonial Nav Co h 582 Prairie av
" John baker 93 Weybosset
" John jeweler h 10 Cargill
" John laborer bds 119 Regent av
" John operative h 8 Cutler
" John A (U S A) bds 72 Sycamore
" John F jeweler h 570 Prairie av
" John F jeweler h 15 Bassett
" John H clerk bds 22 Preston
" John J carpenter h 174 Silver Spring
" John P photo engraver Journal bds 25 Capwell
" Joseph E clerk bds rear 146 Elm
" Joseph F (U S N) bds 29 Milk
" Joseph H driver h 411 Valley [den
" Joseph J foreman 633 S Main h 379 Wicken-
" Lawrence laborer h rear 146 Elm
" Madeline A milliner bds 539 Chalkstone av
" Margaret M Mrs h 804 Potter's av
" Marian B clerk 325 Waterman bds 22 Preston
" Marion tel opr bds 22 Preston
" Mary Mrs h rear 22 Byron
" Mary Mrs h 6 Monroe
" Mary widow Francis h 81 Eagle
" Mary widow John h 331 Plain
" Mary A Miss h 8 Cutler
" Mary E Mrs variety 35 Brook h do
" Mary E widow Owen bds 21 Winsor
" Michael F rubberworker h 29 Milk
" Nancy bds 72 Sycamore
" Nora H widow Frank h 183 Vinton
" Owen lieut h 280 Sayles
" Owen A machinist h 103 Pomona av
" Patrick coremaker bds 127 Livingston
" Patrick F asst foreman h 539 Chalkstone av
" Patrick J jeweler h 287 Plain
" Philip A (U S A) bds 72 Sycamore
" Rose h 72 Arnold
" Sarah J Mrs h 72 Sycamore
" Thomas foreman h 25 Mt Pleasant av
" Thomas mason h 66 Huntington av
" Thomas salesman 176 Weybosset rms 390 do
" Thomas F fish 365 Elmwood av h 153 Stanwood
" Thomas H operator h 151 Knight
" Thomas J auto repairer 18 Mathewson h 29 Wisdom av
" Walter D laborer bds 4 Janes
" William F clerk 97 Governor bds 22 Preston
" William J liquors 1 Bogman h 19 do
" William T clerk bds 174 Silver Spring
" William T cloth finisher h 25 Capwell
" see TRAYNOR
Trait John C (U S A) h 55 Gordon av
Tramburg Anna Mrs h 40 Violet
Trammell Frank A auto repairer 1080 Westminster h 68 Anthony av
TRAMONTI BROS (James and John) auto repairers 152 Federal—See page 1277
" Carmela widow Donato h 81 America
" Donato died August 1 1918
" Frances h 546 Douglas av
" James (Tramonti Bros) h 16 Bond
" John foreman h 822 Douglas av
" John (Tramonti Bros) h 170 Almy
" Joseph F barber 876 Branch av h 47 Vandewater
" Margarete clerk bds 81 America
" Thomas J barber bds 531 Branch av
Tramonty John M clerk 89 Weybosset bds 822 Douglas av
" Joseph barber 876 Branch av h 47 Vandewater
Transo Envelope Co (Harry L Schofield) agent 107 Westminster rm 5
Trant D Mark mech dentist 86 Weybosset rm 42 h 120 Miller av
" Garrett weaver h 722 Atwells av
Trapp Alfred janitor h 465 Elmwood av
" Anton operative rms 669 Broadway
" Anton weaver rms 104 Delaine
" Joseph A weaver bds 104 Delaine
" Percy J toolmaker h 100 Burnside
" William C laborer h 19 West
Trappe Henry L rem to Boston
Trask Arthur E clerk 54 Weybosset h at Cranston
" Ernest M repairman 101 Broadway bds 510 W Exchange
" Isabella E widow Jedediah F h 78 Waverly
" Mary E widow h 512 W Exchange
" Mary L Mrs bookkeeper 360 Elmwood av bds 36 Greenwich

PROVIDENCE PUBLIC MARKET CO. *FOOD SPECIALISTS* Make Free use of our Facilities

Trask
" Matilda H widow George H h 14 Larch
" William F conductor bds 512 W Exchange
Trassos Link laborer h 63 Preston [Penn
Tratantuono Joseph druggist 106 Knight h 41
Trauts Albert jeweler bds 188 Colfax
" Caroline B widow George h 188 Colfax
Traveler Shoe Co 437 Westminster
TRAVELERS INDEMNITY CO Starkweather & Shepley Ins agents 17 Custom House st —See insert opp Prov Business
TRAVELERS INSURANCE COMPANY THE HARTFORD CONN Branch Office (Life and Accident Departments) 515–517 Turk's Head bldg
TRAVELERS INSURANCE COMPANY The, HARTFORD CONN Starkweather & Shepley Ins Agents (Liability and Compensation Departments) 17 Custom House st—See insert opp Prov Business
Traver A Watson A physician 625 Westminster h 106 Williams
" Florence M clerk 667 Westminster h 111 Pond
" Louise W attendant 625 Westminster rms 111 Pond [Prov
" W Allen mech supt 291 Promenade h at E
Travers Alice h 585 Broadway
" John W carpenter h 109 Tockwotton
" Joseph jeweler h 86 Tockwotton
" Joseph laborer h 43 Trenton
" Joseph A molder h 357 Williams
" Joseph C laborer h 49 Trenton
" Margaret widow Miles F h 790½ Eddy
" Margaret R steno 936 Grosvenor bldg bds at Central Falls [Central Falls
" Marion steno 301 Union Trust bldg bds at
" Mary laundryworker bds 2 Boone
" Motor Supply Co 128 Empire
" William machinist h 83 Newark
Traverse Anthony A fireman h 168 Gano
Traverso Onofri barber 21 Dorrance bds 127 Arthur av
Travis Frank E munition worker h 246 Lockwood
" William J toolmaker h 30 Harvest
Travisano Vincent barber bds 81 America [ston
Travison Alexandre barber 285 Dean h at John-
Travisone Gennaro cobbler h 98 Sutton
Travisono Albert h 6 Ringgold
" Antonio (U S A) bds 6 Ringgold
" Giacinto barber bds 6 Ringgold
" Giovanne clerk bds 6 Ringgold
Traylor Elijah C laborer h 418 Washington
Trayner Joseph E dyer h 28 Hendrick
" William J died Dec 4 1918
Traynor Bertha M phone opr 54 Weybosset bds at Pawtucket
" Felix laborer bds 8 Portland
" Frederick L driver h 178 Williams
" George L janitor h 141 Beacon av
" Lucy h 191 Bridgham
" Matilda M rms 9 Lester
" Sarah h 191 Bridgham
" see TRAINOR
Treager Frederick jeweler bds 385 Pine
Treanor Catharine F dressmaker bds 31 Primrose
" James H machinist h 31 Primrose
" John E meter reader Turk's Head bldg 6th floor bds 31 Primrose [tucket
" John F asst buyer 176 Weybosset h at Paw-
" Mary A clerk bds 31 Primrose
Treen Jean milliner 5 Greene bds 770 N Main
Trefethen Charles G mech eng h 74 Congress av
" Raymond J baker bds 682 Public
Treger Fannie widow Samuel h 248 Willard
" Jacob blacksmith h 28 StJames
" Samuel died 1918
Tremblay Alfred filecutter bds 24 Hannah
" Joseph O (B & S) h 109 Aborn
" Odile widow Joseph h 24 Hannah
" see TROMBLEY
Trementossi Joseph rubberworker h 10 Dorr
Tremetossi Francesco laborer h rear 210 Cedar
Tremindossi Raffaelo laborer bds 125 Tell
Tremmell Barbara widow Peter A died August 17 1918
Tremont House 6 Broad
Trenberth John H Rev h 859 Hope
Trenn George F express 131 Gallup h do
" Mary A widow George G h 506 Prairie av
" Samuel A conductor h 111 Colfax
" Samuel A jr operative bds 20 Early
Trenoweth William bds 408 Broadway
Trentor John jeweler bds Astor Hotel
Trescott Addie Mrs h 878 Broad
" A Lusette bds 9 Moore
Tresler Hyman laborer h 268 Chalkstone av
Tress Samuel pedler h 16 Eaton
TREU see TRUE
Trevena Henry D stone cutter h 15 Liberty
Trevitt Margaret Mrs bds 283 Mass av
" William ensign Salvation Army h 283 Mass av
Trevor Frank weaver h 31 Grover
" Harold E patternmaker h 139 Laurel Hill av
Trewhella William A salesman h 192 Stanwood
Triangolo Andrew stonecutter h 19 Touro
" Catello (Prov Granite Co) r 125 Harris av and 75 Westminster rm 24 h 605 Branch av
" John granite cutter h 27 Greeley
Triano Antonio helper h 16 Aventine av
Triaoca Giovanni laborer h 47 Eagle
Tribe Thomas machinist rms 41 Doyle av
Tridente Franc3sco laborer b 148 Elmsdale av
" Matteo laborer h 28 Vinton
Triesty Lawrence J caretaker rms 184 Meeting
Triggs Jeremiah J foreman Park Dept h 97 Admiral
" Katherine domestic 1233 Westminster
Trillo Amato teamster h 127 Tell
" John clerk 119 Snow bds 127 Tell
Trimble Alice S bds 71 Pocasset av
" Alpheus C garage 59 Atwells av h 17 Battey
" John bds 172 Crary
" Joseph W weaver h 71 Pocasset av
" Lottie R Mrs appraiser h 18 Earl
" Madeline steno 42 Pine h at Pascoag
" Marie E died
" Martha E widow Frank bds 644 Hope
" Walter J (U S N) bds 71 Pocasset av
" William A stamper h 367 Plainfield
" William H died Jan 10 1918
Trimm Maynard weaver rms 612 Broadway
Tringue Arthur weaver bds 19 Abram
" Denis driver h 19 Abram
Trinkel Benj buyer 176 Weybosset h 61 Tanner
" Lewis L h rear 17 Robinson
Triomomfa Ansueldo laborer b 117 Spruce
TRIPLEX TIRE CO (Frank Brunell and Arthur Duiseberry) 232 Broad—See front col page C
Tripp Agnes housekeeper 62 College
" Albert bds 374 Rugby
" Allan F (U S N) bds 697 Academy [Hope
" Amey F landscape architect 44 College h 252
" Annie A Mrs h 3 Greene
" Annie L Miss h 308 Hope
" Arthur machinist rms 357 Pine
" Carrie F bds 6 Salisbury
" Charles painter h 37 E Manning
" Charles F M carpenter h 374 Rugby
" Charles H clerk Hotel Dreyfus bds 73 Hudson
" Clifford H, Universal Winding Co rms 547 Elmwood av
" Elizabeth saleswoman 272 Westminster rms 32 Plain [Arlington
" Esther W teacher Calhoun-av school bds at
" Frederick E (Tripp & Olsen) h 252 Hope
" Henry F h 21 Benedict [lington
" Henry O teacher English High school h at Ar-
" Janet nurse R I Hospital bds do
" Jessie bds 308 Hope [Eddy
" Lula F Mrs waitress 85 Westminster bds 1095
" Melville L mechanic h 62 College
" Wilson A machinist h 697 Academy av
TRIPP & OLSEN tailors 94 Westminster—See page 1253
Trivus Benjamin, Majestic Tire Co, Washington cor Empire bds 82 Orms
" Samuel, Majestic Tire Co bds 11½ Chestnut
Troberman Wolf tailor h 160 Superior
Troffa Vincenso laborer h 48 Marietta
Troia Leonardo clerk h 93½ Sutton
" Paoli laborer h 63 Hillhurst
" Pasquale laborer h 136 Prudence av
Troiano Domenico baker h 90½ Ring
" Errico laborer bds 121 Federal
" Sabastiano laborer bds 38 Eutaw
" Vincenso concreter h 38 Eutaw
Troland Daniel bartender rms 240 Pine
Troll Richard butcher 274 Canal h 87 Althea
Trolle Herluf music teacher h 356 Willard av
Trombley Alice rms 41 Beacon av
" J Wesley clerk 58 Weybosset h at N Providence
" see TREMBLEY
Trono Giuseppe weaver h 83 Gesler
" Guy h 278 Broadway [244 Willard av
Troob Hyman (Troob & Dublin) 9 Calender bds
" Jacob painter bds 244 Willard av
" Max (U S N) bds 244 Willard av
" Sarah widow Isaac h 244 Willard av
" & Dubin Jewelry Co 9 Calender

Troop Mary F Miss h 271 Charles
" Percy S clerk 244 Weybosset bds 271 Charles
Troppoli Joseph toolmaker bds 57 Courtland
" Pasquale laborer h 57 Courtland
Trosnier Richard waiter bds 41 Federal
Trost Hugo J h 118 Elisa
Trosternoff Louis clerk h 50½ Goddard
Trotsky Isadore (Sanitary Hair Co) 48 Eaton h do
Trotta Francesco laborer h 306 Hawkins
" John rubberworker bds 33 Ridge
" Tommaso laborer bds 114 Tell [ant
Trottier Arthur G plasterer 12 Martha h 65 Pleas-
" Arthur J (U S A) bds 31 Westfield
" Arthur O physician 1403 Westminster h do
" Cleophas (John B Trottier & Son) rms 1201 Westminster
" Cleophas bds 31 Westfield
" Hector A machinist bds 375 Blackstone
" John pedler h 812 Westminster
" John B & Son (Cleophas) undertakers 1201 Weatminster h 375 Blackstone
" Joseph A plasterer h 65 P.easant
" J Ludger (U S A) bds 375 Blackstone
" Marie A phone opr bds 375 Blackstone
" Melvina M Mrs lodginghouse 812 Westminster
" Odias J produce pedler h 812 Westminster
" Olivena M bds 375 Blackstone
" Oscar woodturner h 107 Diamond
" Phileas F (U S A) bds 375 Blackstone
TROTTIER PHILIBERT J carpenter and builder 75 Westminster rm 24 and 134 Central av E Providence h do—See page 1098
Trottner Anna M clerk bds 23 Glenham
" August E die sinker h 9 Pemberton
" Catherine E milliner 23 Glenham bds do
" Emil jeweler bds 23 Glenham
" Herman H machinist bds 23 Glenham
" Joanna widow Herman h 23 Glenham
Troupansky Bernard clerk bds 229 Public
" Charles clerk bds 229 Public
" David grinder h 229 Public
Trouve John V (U S A) bds 99 Benevolent
" Leon J waiter h 99 Benevolent
" Walter J laborer bds 99 Benevolent
Trow Elisa widow Melbourne C died March 20 20 1918
" Fred E salesman h 231 Montgomery av
" George B motorman h 336 Thurbers av
Trowbridge Charles E (U S A) bds 10 Young Orchard av
" Edward R (D Remington & Son) 4 S Water h 10 Young Orchard av
" Frances R widow Charles B h 173 Brown
Troy George F lawyer 535 Grosvenor bldg h 16 Catalpa rd
" Helen F Miss h 141 Wood
" James h 43 Dike
" John bds 141 Wood
" John F inspector 241 Harris av h at Esmond
" Thomas grocer 159 Croom and 51 Avery h do
TROY WILLIAM G lawyer 331–332 Ind Trust bldg h 59 Bainbridge av—See page 1158
Truchan Paul laborer h 144 Willard av
Trudeau Alexander B manager Multicolor Sales Co 37 Weybosset rm 3
" Archibald clerk 136 S Water bds at Natick
" Arthur F laundryman bds 110 Prairie av
" Carrie A widow A Napoleon h 235 Lockwood
" Josephine bookkeeper bds 110 Prairie av
" Omer I mech dentist 357 Westminster rm 9½ h at Fall River Mass
" Samuel jeweler h 110 Prairie av
" Samuel L barber 3 Grosvenor bldg h 874 Westminster
Trudel George rubberworker h 227 Valley
Trudell Edward J asst delivery mgr 370 Broad b at Conimicut [Dorchester av
Trudon Laurence P (Trudon & Company) h 137
" & Company (Laurence P Trudon) plumbers 1002 Westminster
Trudzmski Peter gardener h 143 West River
True Archer L buyer 243 Westminster h at Edgewood
" Cyrus H machinist h 19 Gallup [av
" Edward M porter 50 Fountain b 88 University
" Georgia E bookkeeper N E L Co Turk's Head bldg h 141 Linwood av
" Mary S J widow Irving J h 96 Evergreen
" Reformers Association, Sarah J Winters mgr 24 Camp
Truell Elbridge W clerk 209 Westminster h 61 Warren [Lenox av
Trualove Edmund A clerk Gorham Mfg Co h 169
Trueman Ebenezer patternmaker h 947 Broad
" George overseer h 47 Cumerford
Truesdale Anna V teacher (Riverside) bds 254 Washington
" Joseph filemaker bds 298 Fountain
" Lion M salesman 243 Westminster
" Samuel filemaker bds 258 Dean
Truesdell J Philemon inventor h 135 Abbott
" Walter E mechanic bds 135 Abbott
Trulson Peter teamster h 41 W Clifford
Truman Amelia bds 202 Slater av
" George mgr (Pawtucket) h 202 Slater av
" Imogene A principal Beacon-av school rms 39 Benevolent
" Leonard foreman h 179 Tenth
" Louie clerk bds 202 Slater av
" Marion R W widow Nathan H 37 Weybosset rm 20 h 61 Parade
" Nathan H Estate 37 Weybosset rm 20
" T Archibald (U S A) bds 202 Slater av
Trumble Annie T nurse h 70 Camp
" Delia steno bds 70 Camp
Trun Jean milliner bds 770 N Main
Truppa Gaetano pedler h 98 Job
Truppi Alfonso S clerk Postal Tel Co b 125 Knight
" Lorenzo tinsmith h 125 Knight
Trusdale Edith M widow James A h 82 Robin
" George D (U S N) bds 12 Grosvenor av
" James P (U S A) bds 12 Grosvenor av
" Raymond H filecutter b 82 Robin
" William H blacksmith h 12 Grosvenor av
Trusty Lawrence J houseman 184 Meeting bds do
Trutt Isadore ladies' tailor 444 Cranston h 442 do
Tryon James S paymaster rms 259 Benefit
" Stella L, B & S rms 49 Brownell
" William A (Tryon Co) h 170 Gallatin
" & Co (William A Tryon) used automobiles 155 Broad
Tsagarakis Emanuel G grocer 73 Hope h do
" Gus rem to Detroit Mich
" Michael variety 36 Richmond b 179 Pine
Tsoukas Stergios restaurant 16 Chestnut rms 51 do
Tubbs Eugene H (Fox & Co) 35 Livingston and sec 1409 Turk's Head bldg h 345 Hope
Tubeman Sam pedler h 83 Lippitt
Tubman Thomas J bartender bds 229 Chestnut
Tubridy David porter h 224 Ives [rance
Tubular Rivet & Stud Co lacing hooks 148 Dor-
Tucchelli Luigi (U S A) bds 55 Atwells av
Tucci Antonio cabinetmaker h 426 Broadway
" Bruno street sweeper h 50 Cedar
" John street sweeper h 4 Spruce
Tuck Alaric R (Tuck & MacAllister Co) h 154 Taber av
" & MacAllister Co (A R Tuck, Eugene W Bleakie) mfg jewelers 44 Franklin rm 107
Tucker Albert F inspector h 290 Charles
" Albert H packer 121 Dyer h 10 W Friendship
" Alice W clerk 209 Westminster h 417 Friendship
" Alpheus C h 182 Lexington av
" Anna E Mrs cashier h 14 Calla
" Anna J milliner bds 20 Tiffany
" Annie U widow James R hairdresser 412 Lapham bldg h 15 Wendell
TUCKER, ANTHONY & CO Chas M Miller mgr brokers and investment securities 100 Grosvenor bldg—See page 1044
" Arthur J metal spinner rms 42 Haskins
" Arthur N motorman h 96 Hartford av
" Attmore A sec (Pawtucket) h 69 Tenth
" Benjamin F watchmaker h 66½ Whittier av
" Byron J machinist h 116 Pettis
" Cassius foreman 173 Dorrance h at N Prov
" Charles A supt Merino Mills h 457 Hartford av
" Charles N janitor h 146 Beacon av
" Edmund T rem to Keyport New Jersey
" Edwin S rem to New London Conn
" Ella D widow William F h 5 Villa av
" Elton H student bds 121 Messer
" Emma F h 19 Westfield
" Ermenio widow bds 295 Carpenter
" Ernest painter rms 42 Aborn
" Ernest (U S N)
" Ernest L mfg jeweler h 252 Dudley
" Ethel tel operator bds 38 Georgia av
" Etta widow John A died Dec 8 1918
" Etta M teacher Ralph-st school b 10 Howard
" George W supt 122 Public h 41 Baker
" Gertrude rector's sec Grace church bds 5 Villa av
" Gilbert W agt h 10 Howard
" Grace L phone opr bds 15 Wendell
" Hannah dressmaker h 20 Tiffany
" Harold C 420 Grosvenor bldg b 417 Friendship
" Harold W (U S A) bds 6 Villa av

Tucker
" Helena L clerk bds 422 Plainfield
" Herbert nurse bds 117 Harrison
" Howard motorman bds 100 Hartford av
" Isabelle widow James h 51 Waterman
" James blacksmith h 32 Harvest
" James L porter Hotel Berkshire
" Jennie L Miss h 248 Carpenter
" Jerome H sec Westcott Slade & Balcom Co h 121 Messer
" John filecutter h 20 Tiffany
" John F clerk N E L Co bds 460 Manton av
" John H jr asst mgr 178 Dorrance h at Bristol
" John J asst engineer Engine 22 bds 1040 Westminster [Main
" Joseph A porter 243 Westminster h 552 N
" J Harry conductor h 293 Alabama av
" Leila bds 6 Villa av
" Lena clerk bds 422 Plainfield
" Leroy E repairer 305 Pine h 252 Dudley
" Lizzie B widow William T h 73 E Transit
" Lory P engineer Grant Mill h 326 Dudley
" Lula C Mrs h 417 Friendship
" Lydia P Mrs h 789 Elmwood av
" Mabel L Mrs dressmaker bds 19 Olney
" Margaret bds 6 Villa av
" Margaret A h 422 Plainfield [bds 41 Baker
" Marguerite G teacher Atwells-av special school
" Marion J clerk 10 Abbott Park pl bds 148 Hanover
" Mary C teacher 290 Westminster b 73 Brown
" Mary L widow Cornelius M h 248 Carpenter
" Maud sec 261 Benefit bds 6 Villa av [field
" Myron G clerk 110 Grosvenor bldg h at Wake-
" Patrick F loomfixer bds 167 Oak
" Richard D rem to Brookline Mass
" Roy jeweler 305 Pine h 252 Dudley
" Samuel porter 17 Custom House st h 257 Williams
" Stephen R h 786 Broad
" Thomas J waiter 116 Dorrance rms 297 Thayer
" Walter P salesman 127 Westminster h at Rehoboth Mass
" William blacksmith h 32 Harvest
" William molder bds 28 Sprague
" William H laborer h 73 E Transit
" Zachariah R foreman B & S h 6 Villa av
Tuckerman Ernest W clerk bds 148 Hanover
" Frank E compositor h 146 Hanover
" Marion J clerk 10 Abbott Park pl bds 148 Hanover
" Peirce painter h 148 Hanover
Tuckson James S porter h 87 Bates
" Sarah E widow Robert h 33 Conduit
Tude Isabel A rem to Cordaville Mass
" Thomas H rem to Cordaville Mass
Tudesco Eugenio barber h 307 Hawkins
" Nicholas collector 139 Mathewson rm 210 h at Pawtucket
Tudone Crescenso weaver h 284½ Atwells av
Tuebert Richard chef Hotel Perrin h 149 Pomona av
Tuell Fred M beef dealer 325 Canal h 175 Ontario
Tuells Caroline R died Feb 24 1918
Tufano Antonio weaver h 160 Federal
" Gaetano jeweler h 102 Federal
" Sabastiano jeweler h 79 Spruce
Tufts Amanda M cottage mgr State Home & School bds do
" Harriet C Miss h 19 West
" John C h 40 Gilmore
Tuhey Peter clerk h 20 Glenbridge av
" see TOOHEY and TOUHEY
Tuite John machinist bds 31 Mt Vernon
Tukey Charles W jr resident mgr 641 Grosvenor bldg h at N Providence
Tulaba Joseph weaver h 61 Capron
Tulane Andrew C (Standard Office Supply Co) 77 Washington rm 302 h at W Barrington
Tulip Effie L cashier 509 Westminster rm 51 bds at Arlington [ton
" Erma C teacher Warren-st school h at Arling-
Tulley Bernard R motorman h 22 Chapin av
" Elizabeth E clerk bds 984 Branch av
" Julia T housekeeper 984 Branch av
" Martin polisher h 103 Wesleyan
" Mary F clerk bds 984 Branch av
" Nancy E died
Tulli Antonio rem to Johnston
" Arcangelo fireman b 272 Pocasset av
" Cantito enameler bds 272 Pocasset av
Tullie John F bookkeeper h 56 Marion av
" Michael lineman h 251 Swan
Tullis Court Land Co 199 Canal
Tullo Carmine laborer h 9 Fairmount av
Tullock Gilbert J salesman 1107 Turk's Head bldg h at New Haven Conn
Tully Alice G teacher Smith Hill Special school b 370 Hope
" Annie bds 370 Hope
" Annie M widow John h 65 Bergen
" Catherine E widow Luke b 21 Observatory av
" Charles taxi-cab bds 25 Audrey
" Edward J driver h 9 Aplin ct
" Elizabeth A clerk 178 Dorrance bds 65 Bergen
" Frank E, Journal Office h 27 Cowper ct
" Fred J compositor Journal h 354 Potter's av
" Helen housekeeper 486 Smith
" James, B & S bds 180 Bridgham
" James laborer h 20 West
" James B rem to N Attleboro Mass
" James P driver Am Railway Ex bds 486 Smith
" John watchman h 493 Washington
" John C filecutter h 148 Bowdoin
" John F asst pastor Church of the Immaculate Conception h 99 West River
" Joseph jitney driver h 25 Audrey
" Joseph A (U S N) bds 25 Audrey
" Julia T housekeeper 984 Branch av
" Marguerite teacher Beacon-st special school b 370 Hope
" Mary saleswoman bds 984 Branch av
" Mary E bds 65 Bergon
" Mary E housekeeper 370 Hope
" Patrick h rear 117 Lester
" Patrick J teamster h 486 Smith [370 Hope
" Sara G teacher Knight-st special school bds
" Thomas h 180 Knight
" Thomas E weaver bds 65 Bergen
" William F weaver h 986 Douglas av
" William J vice pres liability dept 17 Custom House st h 3 Hidden
Tumaso Antonio laborer h 151 Spruce
" Errico laborer h 30 Tell
Tumassone Cosmo laborer h 9 Sutton
Tummassi Francesco laborer h 334 Pocasset av
Tumsik Annie widow h 86 Appleton
Tunnicliffe Peter mgr 4 Marvin h 2 do
Tupper Charles W music teacher h 585 Plainfield
Turaldo Pasquale, B & S h 124 Almy
Turbidy David porter h 224 Ives
" Henry helper bds 457 Benefit
" John F lieut H & L 4 h 226 Ives
" Mary M bds 224 Ives
Turbitt Alice widow Patrick bds 48 Rosedale
" Annie Mrs h 171 Lockwood
" Bridget widow Peter died Mar 29 1918
" Carmel L teacher Academy-av school bds 57 Health av
" Catherine bds 747 Atwells av
" Claude machinist h 13 Darling
" Daniel E laborer h rear 39 Corliss
" Francis J (Turbitt & Co) h 113 Sheldon
" Francis J jr clerk bds 113 Sheldon
" Frank F chauffeur h 78 Benevolent
" Harry J (U S N) bds 6 Alton
" Irene F bookkeeper bds 113 Sheldon
" James H filehardener bds 63 Andem
" James H foreman h 416 Manton av
" John C weaver h 15 Alton
" John J operative h 38 Smithfield av
" John J machinist h 6 Alton
" John L mason h 64 Hyat
" Joseph F clerk h 177 Julian
" Katherine E teacher Courtland-st school bds 57 Health av [don
" Marguerite J phone opr 195 Angell b 113 Shel-
" Mary h 63 Andem
" Mary M widow Henry F bds 903 Branch av
" Michael H died Oct 14 1918
" Richard, Gorham's bds 301 Charles
" Robert (Turbitt & Co) h 29 Governor
" Sarah E widow Patrick h 747 Atwells av
" William laborer h 36 Smithfield av [Gano
" & Co (Francis J and Robert) bottlers 119
Turchetti Antonio laborer h 39 Westerly av
" Crescenso gardener bds 148 Penn
" Giovanne laborer h 8 Hauxhurst
" Vincenso laborer h 25 Westerly av
Turcolone Guerino laborer h 111 Federal
Turcone Filippo carpenter h 116 Cedar
" Gennaro carpenter h 223 Carpenter
" Giovanni carpenter h 23 Barclay
" Giuseppe carpenter h 1 Miantonomi ct
Turcotte Adelard laborer h 206 Manton av
" Alice J steno 169 South Angell bds 175 Chapin av [Cranston
" Camille C moving picture operator bds 421
" Elmo clerk Fox Pt whf bds 1066 Broad
" Elodie widow Remi h 1066 Broad

Turcotte
" Ernest J clerk 76 Corinth
" Fabian engineer h 421 Cranston
" Fred expressman bds 3 Mercy
" George J chemist bds 421 Cranston
" Henry expressman h 3 Mercy
" Joseph bds 183 Bay
" Joseph A machinist h 175 Chapin av
" Joseph G fireman h 74 Culver
" Samuel pedler h 73 Olney
" William E, Bethelem steel bds 421 Cranston
Turgeon Alfred Mrs h 183 Manton av
" Edmond filecutter h 98 Academy av
" Edward carpenter h 1173 N Main
TURGEON EVANGELISTE contractor 86 Weybosset rm 28 h 646 Elmwood av—See page 1097
" Fred doughman bds 117 Knowles
" John L (U S A) bds 646 Elmwood av
" Josaphat (U S A) bds 287 Carpenter
" J Arthur hardwood floors h 761 Atwells av
" Rhea R bookkeeper bds 646 Elmwood av
" Samuel H molder h 290 Thurbers av
Turilli Amodio tailor h 30 Cory
Turin Bakery (Luigi Dotta prop) 178 Atwells av and 162 N Main
Turkel Clara clerk 56 Pine bds 176 Camp
" Hyman egg candler 223 Canal h 176 Camp
" Jacob laborer h 96 Howell
" Pauline (The Marguerite Shop) milliner 334 Westminster bds 176 Camp
Turk's Head Building 11 Weybosset and 76 Westminster
" Head Building Office, Martin S Fanning agt 401 Turk's Head bldg
" Head Club 16th floor Turk's Head bldg
" Head Tailoring Co 95 Westminster
Turman Philip S (U S A) h 156 W Clifford
Turnbach Emma B teacher 216 Hope bds do
" Joseph H clerk 244 Weybosset h 65 Arnold h at Edgewood
Turnbloom Carl painter h 66 Bogman
" Harry F metal worker h 41 Reynolds av
Turnbull Clarence E jeweler bds 135 Hanover
" David A, Raleigh Apartments 198 Broad
" Edgar H painter rms 856 Westminster
" Frank A died March 25 1918
" George, B & S h 40 Felix
" Harry N engineer h 135 Hanover
" Henry J (Canadian Army) bds 40 Felix
" H clerk Gorham Mfg Co
" John bds 40 Felix
" Robert D carpenter h 213 Valley
Turndale Theodore painter 15 Weiss ct
Turnell John G coachman h 119 Wayland av
" John T paper dealer h 1352 Eddy
Turner Adella widow Emory B h 134 Wadsworth
" Albert, B & S bds 27 Berkley
" Albert driver h 175 Pearl
" Albert J polisher h 168 Burnside
" Amanda E widow William H h 107 Howell
" Annie I teacher bds 103 Oakland av
" Annie T principal Willow-st school h 186 Reynolds av
" Anthony laborer h 27 Berkley
" Augusta widow Maurice h 29 East
" Augustus ship builder h 75 Carolina av
" Bridget widow Joseph h 50 Chaffee
" Carrie widow William J h 676 Douglas av
TURNER CENTRE CREAMERY H B Whitman agt milk and cream 16 Terminal way—See page 1103
" Charles E machinist h 16 Bath
" Charles S physician 940 Broad h do
" Cynthia A Mrs bds 389 Friendship
" Cyril J laborer bds 148 Ophelia
" Duncan mgr 110 Rugby h 5 Husted ct
" Duncan jr (U S A) bds 5 Husted ct
" Edith M steno 210 Union Station bds at E Providence
" Edward B clerk Gorham Mfg Co h 30 Carlisle
" Edward G laborer bds 410 Hope
" Elsworth (U S A) bds 5 Husted ct
" Emma F widow Sidney M h 126 Lester
" Eugene F (Old Colony Express Co) 8 Steeple h at Auburn
" Eva M Mrs roominghouse 8 DeFoe pl
" Florence H clerk bds 230 Lockwood
" Francis C machinist h 5 Opper
" Frank H com trav h 21 Pomona av
" Frederick (U S N) bds 152 Babcock
" Frederick E gen cashier N E L Co 802 Turk's Head bldg h at Pawtuxet
" George painter 185 Whittier av h do
" George G musician bds 107 Howell

Turner
" George R waiter rms 72 Mawney
" Harold R toolmaker b 164 Ohio av
" Harriet E widow Joseph T h 23 Aquidneck
" Harvey bds 137 E Manning
TURNER HEATING CO heating apparatus 143 Eddy—See page 1216
" Isaac S h 181 Pleasant
" James H porter 244½ Weybosset h 425 Washington
" James T machinist h 29 Calais
" Jeanette W Mrs h 532 Prairie av
" Jesse M died
" Jessie pantographer bds 107 Reservoir av
" John D supt 144 Allen's av h at Edgewood
" John R clerk R R freight b 107 Reservoir av
" John T machinist h 105 Harrison
" John T machinist h 39 Sussex
" Joseph laborer h 16 Saunders
" Joseph weaver bds 43 Manton av
" Joseph Thomas weaver h 61 Capron
" Joseph T, B & S h 39 Vandewater
" Joseph T (helper) died June 5 1918
" Julia P widow George M h 30 Carlisle
" J Edwin dentist 335 Westminster rm 44 h at Pawtuxet
" J T B organist rms 543 Broad
" Leon A nurse bds 111 Howell
" Leroy H laborer h 36 Salem
" Lester W clerk 103 Union station bds 532 Prairie av [Wickenden
" Mabel principal Ruggles-st school bds 174
" Mary A novelty worker bds 389 Prairie av
" Mary A Mrs bds 21 Pomona av
" Mary A widow Samuel D h 78 Dana
" Mary E widow Robert h 25 Pocasset av
" Mary F widow Enoch B bds 114 Camp
" Mary J widow Winfield S h 103 Oakland av
" Mildred H clerk bds 231 Lockwood
" Nathaniel (U S A) bds 8 Stanhope
" Nathaniel M fisherman h 8 Stanhope
" Nellie L chief clerk 18 State House h 186 Reynolds av [av
" Preston E timekeeper B & S bds 103 Oakland
" Richard P jeweler bds 333 Friendship
" Robert electrician h 102 Lester
" Robert (U S A) bds 25 Pocasset av
" Robert (U S A) 8 Stanhope
" Rosie widow William h 137 E Manning
" Sarah E housework bds 410 Hope
" Sarah J Miss h 205 Meeting
" Sidney L stable 466 Pine h 52 Whitmarsh
" Sophia E widow John bds 107 Reservoir av
" S Charles rem to Bridgeport Conn
" Thomas salesman h 230 Lockwood
" Thomas A carriage trimmer h 111 Howell
" Thomas G S coal 330 Eddy h 442 Pine
" Thomas P laborer h 148 Ophelia
" Victor V rem to Philadelphia Pa
" Walter asst mgr h 21 Sarah
" Walter H thimblemaker h 53 Redwing
" Warren L deputy city auditor City Hall h 78 Dana [52 Longmont
" Willard A collector 802 Turk's Head bldg h
" Willard I police station 4 h 59 Wilson
" William A weaver h 129 Hendrick
" William H janitor 257 Hope h 410 do
" William H (plasterer) died Nov 15 1918
" William H whitener bds 107 Howell
" William J ins agt h 22 Barrows
" William J mgr Turner Heating Co 143 Eddy h at Seekonk Mass
" William J jr clerk bds 22 Barrows
" William W salesman bds at E Providence
Turney Annie M clerk 119 Harris av bds 172 Cleveland
" Elizabeth A widow Adam h 172 Cleveland
" William motorman h 184 Roosevelt
" William N B chauffeur 2 Worcester b 184 Roosevelt
Turnquist Frank helper h rear 48 Robinson
Turrill Frank F cable splicer h 646 Smith
Turski Edward salesman h 254 Charles
Turtledove Max cotton goods dealer 401 Butler Exch h 100 Charles Field
Turton Fred weaver bds 87 Progress av
" John E chauffeur h 87 Wallace [av
Tursick John S wire worker 47 Eddy h 65 Camden
Tutalo Francesco h 163 Almy
" John liquors 112 Tell h 42 Tobey
" Nicholas barber h 163 Almy
" Olga clerk bds 42 Tobey
" Pietro bds 159 Almy
Tutch John laborer h 39 Hawes

Tutino Antonio clerk bds 63 Spruce
" Antonio laborer h 38 Swiss
" Domenico laborer bds 63 Spruce
" Vincenzo bartender bds 33 Ridge
Tutt John C aviator h 289 Bucklin
Tuttle Anna M widow Edward h 12 Seekell
" Arthur H electrician h 8 Cory
" Byron E rem to Auburn
" Clara J agency cashier 1112 Turk's Head bldg bds 12 Seekell
" Cyrus D (U S A) h 87 Peace
" C Warren glassworker 21 Eddy h 206 Lexington av [bds 116 Power
" Edith A mgr 57 Eddy and 120 Union rm 302
" John H h 275 Washington av
" Walter I h 32 Medway
" & Stark (A A Stark) mfg jewelers 116 Chestnut
Tusio Herman (U S A) bds 35 Federal
" Joseph A cutter h 35 Federal
" Maria Luigi Mrs teacher h 35 Federal
Tvenstrup Louis W driver h 122 Sassafras
Tversky David (Modern Shoe Repairing Co) 47 Weybosset h 193 Lippitt
Twedell Ethelyn C steno 301 W Exchange bds at Edgewood
" William inspector 301 W Exchange
Tweedale Arthur steamfitter h 232 Laban
" Cyril (U S A) bds 232 Laban
" Ernest died July 17 1918
" Harry carpenter rms 351 Pine
" Herbert died Sept 26 1918
" Olive bds 232 Laban
Tweedie Bessie nurse 441 Angell
" Mary nurse bds 181 Angell
Tweedly Elizabeth N seamstress Prov City Hospital bds do
Tweedy Gustave G machinist rms 9 Market sq
" John auto repairer h 62 Sackett
Twigg Frank died March 31 1918
" Henry L express 180 Pine rms 319 Fountain
" Hope clerk bds 136 Houston
" Mary widow Frank h 136 Houston
Twilby Walter E jeweler h 157 Gallup
Twine Hattie A widow Wm H h 416 Washington
Twiss Frank K bookkeeper 252 Canal bds 521 Smith
Twitchell Bernard G buyer 243 Westminster bds 43 Parkis av
" Frank A dentist h 315 Plainfield
" Henry A painter 844 Eddy h do
Twombley Fred W jeweler h 324 Blackstone
Twomey William S salesman 429 Westminster h 68 Taylor
Tyas Benjamin hostler h 299 Charles
" Benjamin R (U S A) bds 299 Charles
" Benjamin S foreman 389 Charles h at Pawt
" Elizabeth widow Henry h 97 Burnett
" Henry W (Tyas & Wood) 420–430 Broad h 97 Burnett
TYAS & WOOD (Henry W Tyas and George C Wood) Studebaker Motor Cars 420–430 Broad—See page 1283
Tyborowski Wadeslaw weaver h 38 Bowdoin
Tyczkowski Peter weaver h 74 Julian
Tyers Arthur W asst supt h 233 Melrose
Tyler Abbie J housekeeper 70 Sawyer
" Charles E shipping agt 27 Wickenden h 930 Eddy
" Charles H clerk 70 S Main h 118A Prairie av
" Clara widow William bds 280 Union av
" Frank G agt Washburn Crosby Co 1107 Turk's Head bldg h at Pawtuxet
" George W watchman h 34 Amy
" Hannah F Mrs bds 22 Hendrick
" Harriet H Miss h 1233 Westminster
" Lionel A conductor h 108 Aldrich
" Margaret domestic 254 Benefit
" Mary E jeweler bds 34 Amy
" Oscar J clerk 96 Weybosset h at Washington
" School (parochial) Point cor Plain
" Susan E clerk 111 State House h at Cranston
" S F salesman N E L Co Turk's Head bldg bds 160 Broad
" Thomas D watchman h 737 Cranston
" William S rms 119 Aborn
Tylinda Joseph jr laborer h 14 Delhi
Tyman John F machinist h 134 Academy av
" Mary E widow Michael h 275 Plainfield
Tymon Charles police station 5 h 673 Eddy
" Mary Mrs h 65 Valley
Tynan James J jeweler h 180 Howe
" James J jr bds 180 Howell
" John T (U S A) bds 37 W River
" Joseph clerk 380 Westminster
Tyndall John M field mgr 502 Industrial Trust bldg h at Attleboro Mass
Tyo Wallace rms 612 Broadway
Typewriter Specialties Co 87 Weybosset rm 52 B
Tyrala Julia clerk 49 Washington b 30 Pearl
Tyrell James H woolsorter bds 91 Ralph
" James W (U S N) bds 199 Bellevue av
" Julia W widow Edward h 91 Ralph
" Michael breweryworker h 199 Bellevue av
Tyrrel James A sheet metal work 178 Eddy h 67 Daniel av
Tyrrell Dennis A h 244 Transit
" Dennis A jr (U S A) b 244 Transit
" Helen L steno 75 Westminster rm 37 b 244 Transit
" James J rem to Boston Mass
" Lillian M bds 91 Ralph
" M Jane nurse 109 Washington rm 407 bds 31 Comstock av
" Patrick T h 3 Pennsylvania av
" Raymond J compositor bds 244 Transit
" Sadie bookkeeper 131 Academy av bds 129 do
" Victor egglighter 183 Canal b 5 Stewart
" William H jeweler rms 276 Point
" see TIRRELL
Tyson Addison machinist h 4 Corey [Corey
" James A clerk 357 Westminster rm 6 bds 4
" Robert machinist h 7 Huron
" Victor E dist foreman 15 Snow h at Auburn

Uberto Giuseppe laborer b 60 What Cheer av
" Salvatore laborer h 60 What Cheer av
Ucci Atillio laborer bds 136 Tell
" Fiorindo driver h 181 Almy
" Giovanni B laborer h 136 Tell
" Tommaso laborer h 37 Swiss
Udell Sarah E bookkeeper 748 N Main bds 73 Cypress [do
Uditsky Aaron baker 73 Gay and 23½ Camp h 27
Uditsky Mayer jeweler h 243 Willard av
Uffer Max L bds 37 Sorrento [Sorrento
" Morris ladies' tailor 1838 Westminster h 37
" Pincus ladies' tailor 86 Broad h 509 Public
Ufford Elizabeth timekeeper 23 Acorn bds at Edgewood
Uglow Annie G widow William T h 37 Somerset
" Hubert A carrier Elmwood P O h 83 Babcock
" Lillie K clerk 70 Point h 37 Somerset
" Minnie L milliner h 37 Somerset
Uhlig Ralph optometrist 185 Mathewson h at Attleboro Mass
Uhrath Herman M master mechanic Prov Gas Co Sassafras station h 21 Wheeler av
Uhrban John A machinist h 3 Salisbury
Uklejewsky John laborer h 22 Derry
Ulbin Antony laborer h 26 McDonough
" Stanislaw laborer h 109 McDonough
Uliano Alfredo jeweler bds 136 Chatham
" Antonio weaver h 834 Charles
" Domenicl bds 136 Chatham
" Francesco laborer h 17 Luke
" Maria widow bds 5 Udell
" Nicola weaver h 5 Udell
" Pasquale laborer h 68 Ledge
" Ursolella died Oct 22 1918
" Vincenzo laborer h 68 Ledge
Ullman Arthur weaver bds 124 Wesleyan av
" Harry H resident mgr Alexander Hamilton Inst 604 Union Trust bldg h at Harmony
" Paul fireman h 4 Georgia av
" Rose L widow Paul bds 124 Wesleyan av
Ullrich Alma nurse 109 Washington rm 407 bds 21 Harvard [104 do
" Annie Mrs boardinghouse 100 Hartford av h
" Peter baker h 27 Corinth
" William baker rms 237 N Main
Uloff Jacob painter h 32 Lippitt
" Louis brushmaker h 156 Prairie av
Ulmansky Fred piper bds 3 Scott
Ultsch Mary A widow John B b 239 Ohio av
Ummer Fred instructor rms 19 Pallas
Umstead Minnie C widow William E h 115 Laurel Hill av
Uncas Mfg Co V Sorrentino pres mfg jewelers 9 Calender [bers av
Underhill Raymond H civil engineer h 362 Thur-

SEWER PIPE and FITTINGS in stock, MANCHESTER & HUDSON CO.
DRAIN 55 Point Street

Underwood Albert engineer h 125 Brightwood av
" Albert R jr receiving teller Union Trust Co h 27 Health av
" Alfred upholsterer 477 Plainfield h 444 do
" Alfred W chauffeur h 191 Whittier av
" Alvin B clerk h 54 Osborn
" Amanda widow William E h 103 Thurbers av
" Annie inspector bds 98 Atlantic av
" Edith M operative bds 78½ Olney
" Elmer E carriagemaker and painter 803 North Main h 9 Cypress [bldg bds at Auburn
" Ethel A bookkeeper N E L Co Turk's Head
" Florence teacher bds 9 Cypress
" Frank H chaser h 29 Winthrop av
" Frederick E machinist h 158 Laban
" Grace F 60 Weybosset h 575 Hope
" Henry W asst B U bds 9 Charles Field
" Horace M com trav 26 Custom House st h at Springfield Mass
" Howard rem to Philadelphia Pa
" Jesse G toolmaker h 78½ Olney [Creighton
" John D engineer 723 Grosvenor bldg h 17
" Joseph combmaker h 98 Atlantic av
" Louisa E widow Otis bds 241 Admiral
" Louisa M bookkeeper 89 Weybosset bds 98 Atlantic av
" Typewriter Co 141 Mathewson
" Viola B Mrs dressmaker h 78½ Olney
" William E silversmith bds 103 Thurbers av
Ungaro Rocco laborer h 135 Cumberland
Ungberg George W (U S A) bds 12 Meni ct
" Hildemar R h 49 Bowlett
" John painter h 12 Meni ct
Unger Julius weaver bds 100 Hartford av
Union Amusement Co 79 Fountain
" Belt Co 11 Eddy
" Central Life Ins Co Benjamin M Rawlings gen at 711 Ind Trust bldg
UNION CHARCOAL CO Inc 204 Kinsley av—See page 1084
" Chemical Co office 221 Howard bldg
" Coal & Wood Supply Co Leo B Tahakjian mgr 14 Chaffee h 18 do
" Credit Co 212 Union rm 405
UNION ELECTRIC SUPPLY CO 60 Pine—See page 1113
" Fire Ins Co of Paris France U S Branch 17 Custom House st
" Floor Laying & Surfacing Co 619 Charles
" Furniture Co 10–12 Greene
" Hand Laundry Co 145 Globe
" Lodging House 14 N Main
UNION MUTUAL FIRE INSURANCE CO F W Moses pres and treas Chas G Easton vice pres and asst treas Clarence H Cady sec 901 Grosvenor bldg 10 Weybosset—See back col page I
" Mutual Life Ins Co 86 Weybosset rm 22A
" News Co news stand Union Station
" Pacific Tea Co 1948 Westminster and 725 Cranston
UNION PAINT & VARNISH CO 51 Exchange pl—See page 1204
" Paper Co 277–285 Canal
" Plating and Enameling Co 12 Beverly
" Railroad Co office 100 Fountain
" Realty Co Henry W Cooke Co agts 615 Hospital Trust bldg
UNION SCREEN CO 306 Carpenter—See page 1240
" Station, Exchange pl
" Trading Co carfare coupons 42 S Water
UNION TRUST CO Dorrance cor Westminster and Irons block Olneyville sq—See p 1056
" Vault and Safe Co 289 Eddy
UNION WADDING CO 60 Dexter Pawtucket—See page 1258
" Webbing Co office 17 Exchange rm 305
Unique Findings & Supply Co metal ornaments 36 Garnet
United Art Association 26 Custom House st rm 35
" Cigar Stores Co 74 Dorrance 185 Weybosset 80, 220 and 397 Westminster
UNITED COAL CO Inc office 31 Westminster yard foot of Crary—See page 1084
" Dental Laboratory (Charles Seltzer) 76 Dorrance rm 216 [Turk's Head bldg
" Detective Service (J Parker Colbert) 311
" Importers Ltd liquors &c 105 Weybosset 211 Union 1909 Westminster and 23 Empire office 16 Hay [Head bldg
" Land Co, Edwin F Cary treas 1402 Turk's
" Loan Co 2 Empire [rm 307
" Mercantile Co collections 511 Westminster
" Overall Co (Max Benjamin) 43 South Main
" Specialties Co wholesale grocers 212–214 Smith
UNITED WIRE AND SUPPLY CO 1497 Elmwood av Auburn—See page 1147
U S Amusement Co electric pianos 511 Westminster rm 203 [change
" Appraisers' office and stores 134–136 W Exchange
" Attorney's office 221 Federal bldg [Point
" Band Co, D E Coe treas endless [belts 117
U S BOBBIN AND SHUTTLE CO Geo H Wilson sec and treas 57 Eddy—See page 1185
" Bottling Co 450 Branch av
" Bureau of Animal Industry 409 Federal bldg
" Casualty Co of New York City Leon L Danforth mgr 76 Dorrance suite 405A
" Civil Service Commission local examining board section T, Federal bldg
" Collector of Customs 209 Federal bldg
" Concrete & Roofing Co 321 Grosvenor nldg
" Custom House 202–203–204 Federal bldg
" Dental Association (Arthur G Mongeau) dentists 77 Washington rm 309
" Department of Agriculture County Agent 416 Federal bldg
" Department of Justice Bureau of Investigation 533 Industrial Trust bldg
" District Court 303 Federal bldg
" Employment Service 80–82 Mathewson
" Fidelity & Guaranty Co 236 Grosvenor bldg
" Finishing Co Silver Spring branch bleachers dyers and finishers 389 Charles
" Fire Ins Co Clifford D Paige agent 405–409 Howard bldg
" Gas Furnace Co jewelers furnaces 46 Clifford
U S GUTTA PERCHA PAINT CO Herbert W Rice pres and treas Charles W Eastwood sec 12–34 Dudley—See page 1203
" Immigration Office State Pier No 1
" Int Revenue office 218 Federal bldg [rm 1
" Loan Co William H Draper prop 88 Dorrance
" Local Inspector of Steam Vessels 213 Federal bldg [Head bldg
" Local Weather Bureau office 15th floor Turk's
" Mfg Jewelry Co (Leon Minassian, Minas Mesrobian) 19 Calender 5th floor
" Marshal's office 305 Federal bldg
" Navy Recruiting office 42 Westminster rm 18
" Office of Examiners for Naturalization 405 Federal bldg
U S OIL & SUPPLY CO 334 S Water—See page 1186
" Patent Ink Co Inc 327 Howard bldg
" Post Office Inspector 208 Federal bldg
" Public Health Service Marine Hospital office 403–404 Federal bldg
" Railroad Administration Coastwise Steamship Lines Merchants & Mines Trans Lines, India foot of Benefit
UNITED STATES RING TRAVELER CO Amos M Bowen treas 159 Aborn—See page 1187
" Secret Service 417 Federal bldg
" Shipping Commissioner 31 Wickenden
" Supply Co mail order specialties 29 Deborah
" Tire Company 18 Snow
" Tubular Bell Co 151 Pond [bldg
" Volunteer Life Saving Corps 520 Howard
" War Savings Stamps R I State headquarters Central Fire Station Exchange pl
Universal Braid Co braid mfrs rear 228 Aborn
" Optical Corporation 80 Clifford and 36 Garnet
" Plate & Wire Co 109 Summer
University Club 219 Benefit [Prov
Unsworth Charles E sub carrier P O bds at E
" Elizabeth A widow h 135½ Jewett
" James weaver h 47 Shiloh
" Joseph laborer h 282 Grove
" Mary widow Joseph bds 124 Regent av
" Mildred A cashier 1 State House bds 135½ Jewett
Unwin Emma I widow George bds 164 Webster av
" Harvey molder h 210 Lockwood
Upham Albert H treas 373 Reservoir av h 264 Union av [bds at Pawtucket
" A Lloyd bookkeeper Providence Nat'l Bank
" Clark D clerk 17 Custom House st h 51 Adelphi av
" David K bds 51 Adelphi av [Adelaide av
" Earl H sales agt 76 Dorrance rm 408 h 218
" Emma Mrs bds 157 Webster av
" Fred W driver Am Railway Ex h 21 SanSouci
" Grace C social worker 109 Washington rm 412 bds 26 Cabot
" Gustavus T, B & S h 169 Pearl [Union av
" Murray S salesman 24 Custom House st h 262
" Nelson L asst supt R I Hospital Trust Co safe deposit dept h at Pawt

Upham
" Robert W clerk People's Savings Bank bds at Pawtucket
" Ronald K (U S A) bds 51 Adelphi av
Upper George carpenter h 23 Baker
Upritchard Margaret weaver h 255 Huntington av
" Robert H driller h 25 Logan av
" William elevatorman h 255 Huntington av
Upton Colcord draftsman h 410 Blackstone
" Cornelia widow Winslow h 30 Forest
" Eleanor S cataloguer John Carter Brown Library bds 30 Forest [Tanner
" Elsie F asst 385 Westminster rm 40 bds 8
" Florence typist 355 Valley bds 410 Blackstone
" John A, B & S h 200 Orms
" Luther P clerk 175 Westminster h 8 Tanner
" Margaret F bacteriologist bds 30 Forest
" Sarah H nurse 189 Burnside bds do
" Sydney F teacher Candace-st school bds 254 Washington
" William J (U S A) bds 23 Tecumseh
Urban Gertrude clerk 486 Westminster bds 149 Somerset
" Isaac bds 149 Somerset
" Louis jeweler h 149 Somerset
Urbanas Samuel laborer h 22 Huntington av
Urbano Bernardino laborer h 317 Pocasset av
Urbanowicz Stanislaw laborer h r 65 Florence
Urciouli Angelo laborer h 647 Douglas av
Urciuoli Angelo tire repairer h 647 Douglas av
" Pasquale tailor 158 Harold h 31 Linton
Urquhart Duncan L pres 75 Westminster rm 20 rms 39 Parkis av
" D J mgr 219 Grosvenor bldg h at Auburn
" George C salesman 291 Promenade h at Auburn
" James A foreman B & S h 21 Jewett
" -Swift Land Co 218 Grosvenor bldg
Ursello Ernest barber 76 Dorrance rm 208 h 420 Hartford av
Ursillo Alberto barber 20 Swiss h do
" Alberto laborer h 181 Progress av
" Antonio bowling 528 Charles h 530 do
" Antonio laborer h 10 Swiss
" Carmine spinner h 122 Silver Lake av
" Errico laborer h 140 Prudence av
" Gennaro operative h 298 Hawkins
" Giovanne operative h 40 Moorefield
" Pasquale laborer h 32 Touro
Urwin Bennett clerk h 22 Alfred
USALBE PLAN CO loans on liberty bonds 209 Industrial Trust bldg—See page 1048
Usce Wadislaw rubberworker h 86 Florence
Use Simon shoerepairer 165 Chalkstone av bds do
Usher Allan T clerk bds 190 Hazard av
" Eugene F janitor h 99 Nashua
" George H laborer bds 15 Merino lane
" James M salesman 313 W Exchange h at Riverside
" Samuel mulespinner h 405 Eddy
" Sarah E Miss h 209 Butler av
Uskovich John machinist h 216 Oak
Utility Co Henry S Sprague treas 112 Industrial Trust bldg
Utter Anna W widow John bds 100 Alumni av
" Henry E physician 133 Waterman h 155 Irving av
Utton Burnett (U S A) bds 12 Corinth
" Fred T machinist h 12 Corinth
" Mertelle F clerk bds 12 Corinth
Uva Paride laborer h 38 Swiss

Vacca Angelo grocer 65 Ledge h 64 do
Vaccaro Francisco filecutter h 17 Handy
Vachon Alfred painter h 130 Huntington av
" Alice bds 89 Whitehall
" Amanda jeweler bds 20 Esten
" Delvina widow Alexandre h 20 Esten
" Lora Mrs h 1693 Westminster
" Mary jeweler bds 20 Esten
Vadnais Edward F (U S A) bds 98 Harrison
" Felix E glasier h 98 Harrison
" Mary M shoemaker bds 98 Harrison
" Monica F nurse bds 98 Harrison
Vadney Charles C clerk 135 Manton av bds 53 Sterling av
" Felix (U S N) bds 53 Sterling av
" Henry weaver h 53 Sterling av
" Henry E (U S A) bds 53 Sterling av
" Joseph (U S A) bds 53 Sterling av
Vagnini Peter tailor 27 Broadway h 185 Dean
Vagrie Adamo laborer bds 41 Terrace av
Vahlberg Blanche seamstress bds 8 Zone
Vaia Tommaso jeweler bds 4 Ring
Vaillancourt Elizabeth lodginghouse 379 Weybosset
" Exsais egg candler h 62 Olney
" Henry J druggist h 87 Carpenter
Valadovsky Ikel (Prov Cap Co) 63 Washington h 111 State
Valaitis Wadislaw organist h 26 Valley
Valcarenghi Erminio painter bds 324 Pocasset av
" Luigi painter h 324 Pocasset av
Valchinso Petito cook h 42 Gesler
Valdevia Mary E Mrs bds 171 Power
Vale Clarence bds 284 Swan
" Clifford E clerk 301 W Exchange h 93 Larch
" Elmer K draftsman 275 W Exchange h 16 Balcom
" Emma case liner bds 259 Potter's av
" Emma widow Tom B h 284 Swan
" Frederick R toolmaker h 182 Hanover
" Harold L bookkeeper 31 Point h at Edgewood
" Harry silversmith h 49 Potter's av
" Harry S (Vale Steel Die Co) h at Pawt
" Louis H motorman h 34 Croyland rd
" Robert H jeweler h 9 Richardson
" Robert O jeweler h 20 Rachel [99 Stewart
" Steel Die Co The (Harry S Vale) die cutter
" Thomas B diecutter bds 284 Swan
" Tom B silversmith died Aug 13 1918
Valendrie Ovila chauffeur bds 108 Dike
Valente Achille laborer h 66 Ledge
" Pasquale R R laborer h 411 W Exchange
" Rocco laborer h 525 Charles [Terrace av
" Victor asst supt 509 Westminster rm 51 h 41
Valentine Frank fireman h 321 Williams
" Frank A supt 101 Blackstone h at Apponaug
" John rem to Syracuse N Y
" Ottaway laborer h r 127 Wadsworth
" William D watchman h 205 Meeting
Valentino Angelo student bds 157 Knight
" Antonio cigars and tobacco 376 Atwells av h r 108 Sutton
" Desiderio laborer h 97 Coggeshall
" Salvatore grocer 155 Knight h 257 do
" Serofino bottler h 165 Atwells av
" Vito hay and grain 543 Charles h 36 Messina
Valerio John driver h 43 Wade
" Manuel R liquors 124 Ives h 43 Wade
Vales Mary widow Frank h 76 Brook
Valfredo Angelica widow h 26 Swiss
" Fillipo chauffeur bds 2 Swiss
" Jennie widow bds 26 Swiss
" Pietro died Aug 20 1918
Valin Laura clerk rms 58 Carpenter
Valintino Manuel laborer h 63 Furnace
Vallante Celesta widow h 66 Terrace av
" Domenico died Sept 8 1918
" Luigi, R R freight h 19 What Cheer av
" Michele laborer h 659 Union av
" Pasquale laborer h 105 Silver Lake av
" Pietro tailor bds 659 Union av
Vallanto Luigi laborer bds 76 Silver Lake av
" Raffaele laborer h 70 Silver Lake av
Valleau Jane widow Henry h 130 Moore
" Jessie G bds 130 Moore
Vallely Bridget widow Terrence h 1 Erickson pl
" Catherine cigarmaker bds 1 Erickson place
" Marie clerk Ind Trust Co bds at Pawtucket
" Peter J shoe repairer bds 143 Niagara
Vallente Giovanne engraver h 67 Kenyon
Valles José J laborer h 18 Armstrong av
" Theophilus longshoreman h 552 S Main
Vallese Biagio laborer h 114 Grove
" Carmine laborer h 110 Grove
" Domenico laborer h 18 Crout
" Emilio laborer h 3 Octavia
" Ernest laborer h 1 Octavia
" Giuseppe operative bds 1 Octavia
Vallett E M Mrs dressmaker h 34 Burnett
" Hazel B steno 137 Broad b 14 Lester
" Roscoe E carrier P O h 34 Burnett
" Sarah A widow Alex F h 221 Pearl
" Walter I (U S N) bds 14 Lester
" William L conductor R R h 14 Lester
Valletta Antonio h 479 Manton av
" Michele (U S A) bds 240 Wallace
" Rosalia clerk bds 240 Wallace
" Tommaso laborer h 240 Wallace
Vallette Emma A nurse bds 20 Sycamore
" Leander N at Home for Aged Men and Aged Couples
" Muriel A clerk B & S bds Oak Lawn [ston
" Walter A accountant 54 Weybosset h at Cran-
" William L conductor h 14 Lester
Vallevona Luigi carpenter h 540 Charles
Valley Archie foreman bds 144 Carpenter
" Mills (American Woolen Co) 75 Eagle

Valley
" Mills Remnants woolen goods 231 Butler Exchange
Vallier Eva bds 216½ Sterling av
" Lena M Mrs h 216½ Sterling av
Valliere Dora h 250 Dean
" Dorius L machinist bds 15 Division
" Jean B machinist bds 15 Division
" Jeannette N steno 406 Grosvenor bldg bds 15 Division [Division
" Joseph D janitor Hammond-st school h 15
" Marie A clerk bds 15 Division
Vallone Alessandro laborer bds 18 What Cheer av
Vallor Charles V, B & S h 137 Beacon av
Valois Azarie jeweler bds 163 Lester
" Emile jeweler bds 163 Lester
" George J laborer bds 199 Pine
" John B clerk h 216 Silver Spring
" Melina h 163 Lester
" Peter L weaver h 111 Yale av [av
Valpey Charles F conductor R I Co h 125 Atlantic
Valves Joseph laborer h 18 Armstrong av
Valvo Francesco laborer h 291 Atwells av
" John tailor 141 Cranston h 80 Sutton
" Joseph tailor 290 Amherst h rear do
Vanable Joseph, B & S h 10 Goddard
VanAllen Helen steno 72 Weybosset rm 21 bds 183 Irving av
" Lorenzo (VanAllen & Co) h 183 Irving av
" & Co (Lorenzo VanAllen) wholesale jewelers 72 Weybosset
Vanandenhove Leon operative h 31 Ophelia
Vanasse Bona dressertender h 7 Merino lane
" Joseph dresser bds 7 Merino lane
VanAusdall Walter M see and mgr (Thompson & Thompson Inc) 33 Broad h at E Providence
VanBakel Catherine Mrs h 639 Westminster
VanBenschoten George h 44 Prairie av
" George W physician (U S A) office 109 Angell
VanBeuren Michael rm 12 State House h at Middletown
VanBost Henry weaver 12 Benton
Vanbosterhout Albert (Belgian Army) h 8 Audrey
" Alexander weaver h 8 Audrey
Vance Eliza widow John h 682 Chalkstone av
" Elizabeth milliner 291 Westminster bds at E Prov [bds 46 Arch
" Elizabeth A corsets 290 Westminster rm 712
" Ethel F phone operator Gorham's b 46 Arch
" Florence H clerk Mechanic Nat'l Bank bds 46 Arch
" Jennie S phone opr bds 46 Arch
" Rebecca Mrs h 46 Arch
" Sarah bds 682 Chalkstone av
" Winifred Mrs h 55 Bridgham
VanChief James H waiter bds 157 Superior
VanCott Harriet A widow John D h 182 Cypress
Vandal Frank T chauffeur 50 Fountain h 10 Dwight
Vandall Arthur E carpenter h 77 Lindon
Vandenbarre Christopher orderly R I Hosp b do
Vandenbergh Oiddie steno 119 Harris av bds at Auburn
Vandenborre Aline Mrs bds 153 Delaine
Vanderbeek James D telegrapher Union station h at Edgewood [Montgomery av
" Lena E clerk 802 Grosvenor bldg bds 284
Vanderbilt Arthur S construction mgr rms 51 Broadway
Vandersloot Ralph tailor 48 Aborn h at Riverside
Vanderveer Eva E 131 Washington rm 403 h 547 Park av
VanderWater Carrie P supt Homœopathic Hospital and Dispensary bds do [Lloyd av
VanDeusen Edgar C clerk 38 Westminster h 345
VanDoorn Mary P bds 5 Tanner
VanDorppe Morris R weaver h 45 King Philip
" Richard (U S A) bds 45 King Philip
Vandreuil Doria bds 86 Whitehall
VanDrielst Marco Miss bds 111 S Angell
VanDusen Frank foreman bds 38 Parsonage
VanDyke James Co teas 75 Weybosset
" Samuel laborer bds 54 Howell
" Walter H draftsman also title examiner 66 S Main h 62 Larch [Pine
VanEck Arthur F clerk 301 W Exchange b 427
VanEgmond William M h 25 Huxley av
VanEgroo Paul weaver bds rear 156 Delaine
VanEpps Elisa E widow Nilson h r 156 Delaine
Vangerlier Wm H teamster h 101 Randall rm 30
Vangsrmeesch Leopold weaver h 16 Aspinwall ct
VanHock Harry spinner h 38 Sonoma ct
VanHoesen Erwin I weaver h 56 Alverson av
" Herbert E bds 56 Alverson av
" Ida widow Edward bds 79 Herschel
Vanhooland Edmont weaver h 152 Delaine
VanHoste Joseph piper h 49 Chaffee
VanHouk Edmond loomfixer h 74 Appleton
VanHoven John machine printer h 87 Radcliffe av
Vani Antonio laborer h 837 Charles
Vanier Samule laborer h 51 Howard
VanKirk C W foreman 355 Valley h at Meshanticut Park
VanLaten Albert painter h 203 Rutherglen av
VanLeuven Augustus auto repairer bds 18 Bend
" Charles A overseer h 18 Bend
" George C overseer h 24 Pocasset av
" Leon A (U S A) bds 18 Bend
" Walter H rem to Schenectady N Y
VanLeveesen Hendrick chemist h 27 Beacon av
VanMeter Byron W, B & S h 161 Smith
" Ella F clerk bds 12 Logan av
" Frederick D rem to East Prov [gan av
" Robert L clerk Canal cor Waterman h 12 Lo-
VanNasse Arthur (U S A)
" Omer machinist bds 819 Potter's av
Vanner John F clerk 122 Dorrance b 9 Fletcher av
Vanni Annibale laborer bds 85 River av
" Ulisse jeweler h 13 Kepler
Vannick Arthur clerk bds 427 Pine [ct
VanNiemvenhuize Derlait loomfixer h 29 Sonoma
Vannini Arturo laborer h 18 Weeden
Vannucci Louis tailor h 138 Atwells av
Vano Antonio laborer h 33 Sutton
" Eugenio auto repairer bds 33 Sutton
" Luigi restaurant 128 Friendship h at E Prov
VanOlinda Frank E lawyer 177 Westminster rm 208 h 134 S Angell
VanRiper Peter penmaker h 388 Cranston
VanSciver Abraham H blacksmith 101 Gano bds 102 Wayland av [av
" Lila H tel opr 100 Fountain bds 102 Wayland
" Rebecca bds 427 Orms
Vanslitt Napoleon finisher bds 273 Charles
VanSlyck Annie P C widow Cyrus M h 6 Young Orchard av
" Bessie P bds 217 Massachusetts av
" George W (U S N) bds 6 Young Orchard av
" Jennie L widow Elbert O h 217 Mass av
Vanstone George S machinist h 422 Cranston
Vanta George bronzeworker h 29 Hamburg av
VanTassell John C clerk 414 Broad rms 202 Pine
VanValkenburg Lillian M Miss h 26 Aspinwall ct
VanWestendorp Geraldine J clerk 36 Garnet b 82 Bishop
" Henry (U S A) bds 82 Bishop
" John H gardener R I Hospital h 82 Bishop
VanZandt Bessie C widow Gillette bds 589 Public
VanZylstra Harry E salesman h 283 Jastram
Varani Giovanne B laborer bds 47 Ring
Vardella Antonio laborer h 248 Hawkins
Vardner Joseph jeweler h 59 Wainwright
" Omer E teamster bds 137 Willard
Varey Elizabeth widow h 95 Whittier av
" George pinsetter h 29 Standish av
" John operative h 95 Whittier av
Vargas John fireman h 598 Wickenden
" John laborer h 146 Transit
" Joseph laborer h 7 Goulding
Varin Edgar J driver bds 150 Cranston
" Ernest E driver 7 Crawford sq h 8 Dodge
" George J brakeman h 43 Bath
" Jennie M Mrs h 150 Cranston
" Joseph E barber 1759 Westminster b 167 Oak
" Leo L weaver h 40 Longblock
" Oliver weaver h 36 Gifford
" Peter weaver h 112 Hugo
Vario Gabriele laborer h 23 Dale
" Leonardo (U S A) h 116 Globe
Varley Joseph M collector 400 Westminster h at Central Falls [Public
Varney Charles E mgr 420 Potter's av h 475
Varone Antonio laborer h 118 Sutton
" Giacomo jeweler bds 118 Sutton
Varrin Clarence laborer bds 16 McClelland
" Louis laborer h 16 McClelland
Vars Gorton G jeweler h 17 Sprague
" Philipe laborer rms 6 Elbow
Vart James M grocer 248 Dexter h 100 Sprague
Vartabedian Krikor variety 646 Broad bds 169 Jewett
Vartanian Arlea laborer h 75 Dodge
" Avedis died Oct 6 1918
Vartian Antony laborer bds r 17 Manton av
Vasconcellos Antone laborer h 21 Trenton
" Joseph C gardener h 183 Bucklin
VASEY see VEASEY and VESEY
Vasilauskas Michele B machinist h 143 Laban
Vasilewski Boleslaw operative h 13 Lena

Vassaw Bertha A Mrs h 122 Taylor
" Bertha E bookkeeper 112 Union bds 122 Taylor [122 Taylor
" E Grace bookkeeper 252 Butler Exchange bds
" William weaver bds 90 Oak
Vassello Sabatino laborer h 57 Ledge
Vastano Benedetto bds 597 Union av
" Giovanne laborer h 43 Ridge
" Louis foreman 53 Clifford h at E Prov [ford
Vattes George K restaurant 168 Pine h 178 Cliff
Vattline Caroline J widow Wm b 25 Laban
Vatto Samuel driver 223 Canal h 55 Job
Vaudreuil Leger carpenter h 86 Whitehall
Vaughan Albert F supt 10 Abbott Park pl h at Lakewood
" Alice L widow George H bds 176 Pearl
" Benjamin F vice pres Providence Banking Co h at E Greenwich [h 407 Brook
" Charles L investments 49 Westminster m 619
" Charles L jr (U S N) bds 407 Brook
" Clarence E property clerk 161 Fountain h 33 Elmdale av [av
" Edgar L clerk 360 Elmwood av h 74 Stanwood
" Edward L (U S N) bds 299 California av
" Elizabeth D music teacher b 151 ElmGrove av
" Elizabeth P widow Christopher h 150 Pitman
" Ernestine M clerk bds 1402 Broad
" E Miss mgr bds 390 Weybosset [dale av
" Frank L sec and treas 521 S Main h 189 Vern
" Herbert A silversmith h 12 Homer
" Mary D teacher Technical High school h 150 Pitman [California av
" Orsemus M salesman 125 Washington h 183
" Richard P machinist h 43 East George
" Robert D (Vaughan & Reynolds) h 70 Stanwood
" Susanna S widow John G bds 208 Wash av
" Walter A bds 74 Stanwood
" Walter R D carpenter h 74 Stanwood
" William P cotton goods 1041 Grosvenor bldg h 151 Elm Grove av
" & Reynolds (Robert D Vaughan, Henry A Reynolds) piano tuners 51 Empire
Vaughn Alice E Miss h 39 Charles Field
" Arthur rms 1040 Westminster
" Arthur S treas L Vaughn Co 1155 Westminster h 182 Lexington av
" Caroline A Miss h 67 Elmdale av [doene
" Charles T supt 1155 Westminster h 88 Ar
" Clarence E jeweler bds 43 Hillwood
" Daniel W bookkeeper 107 Friendship h at Crompton
" David E machinist bh 43 Hillwood
" Edith E clerk 37 Broad rms 390 Weybosset
" Elizabeth M widow Oscar C h 43 Hillwood
" Elsie A Mrs bds 120 Massachusetts av
" Florence E jeweler bds 71 Tanner
" George W C died in service
" Herbert W sec L Vaughn Co 1155 Westminster h 72 Portland
" Iva M Mrs h r 344 Plainfield
" Lena A bds 72 Portland
" Lillian H bds 39 Charles Field
" Lillian M bds 43 Hillwood
VAUGHN L CO Arthur S Vaughn treas doors sash blinds and builders' finish 1149-1155 Westminster—See page 1069
" Mabel L operative bds 43 Hillwood
" Randolph foreman h 71 Tanner
" Thomas rem to Central Falls
" Walter C stationary fireman h 14 Calder
" William P pres L Vaughn Co 1155 Westminster h 317 Hope
Vaz Antone laborer h 4 Tallman
Vazac William jeweler h 32 Seekell [wood
Vazsaian Michael barber 70 Orange h at Nor
Veasey Joseph A machinist bds 283 Amherst
" Joseph I grocer 281 Amherst h 283 do
" Joseph P laborer bds 48 Oak
" Maurice died April 1918
" Philip chauffeur h 243 Jewett
" Raymond J (283 Amherst) died Nov 11 1918
" Thomas F clerk h 33 Viola
" Vincent (U S N) bds 48 Oak
" William B (U S N)
" see VESEY
Vecchiarino Remo barber 20 Richmond h 3 Crout
Vecchio Teidoro laborer h 20 Job
Vecharo Nicola laborer h 535 Eddy
" Velastina laborer h 535 Eddy
Vecker Leo pedler bds 231 Orms
" Reuben grocer 104 Chalkstone av h 231 Orms
" Rose clerk bds 231 Orms
" Simon civil engineer bds 231 Orms
" William (U S A) bds 231 Orms

Vedder Arthur F laborer h 59 Bogman
" Elizabeth Mrs h 2 Church
" Gladys boxmaker bds 182 Dudley
" Newell (U S N) bds 182 Dudley
" W Irving jeweler h 182 Dudley
Veech Matthew W plumber h 284 Ocean
" Thomas F plumber 41 Cranston h 1047 Eddy
Veeder William restaurant h 33½ Grand
" William A clerk 323 Weybosset rms 122 Tobey
Vehouni A Rev rms 47 Common
Veiara Frank R butcher bds 54 Arnold
Veicondes Vlasios restaurant 559 Westminster
Veiga David laborer h 12 Bowen
" Jennie Mrs h 322 S Main
Veine Louis operative bds 228 Carleton
Veira John M porter h 175 Gano
Veitch Raymond W cashier Riverside Mills h at Meshanticut Park
" William clerk 56 Exchange pl bds 294 Benefit
Velardi Leo carpenter h 599 Douglas av
Velendrie Fabien bds 70 Magnolia
" Octave J (U S N) bds 70 Magnolia
Veleno Francesco fflemaker h 11 Sybaris [lin
Velie Motor Cars Co of Rhode Island h 32 Frank
Velleca Dominic laborer h 56 Crary
Vellela John shoemaker h 92 Veazie [America
Vellella Elizabeth clerk 244 Westminster h 70
" Francis clerk 244 Westminster b 70 America
" Louis G druggist 3½ Greene bds 70 America
" Pasquale machinist h 70 America
Velleta Gaetano wireworker h 41 Spruce
Velletri Luigi laborer h 45 Brayton av
Vellone Michele laborer h 57 Knight
Vellucci Antonio laborer h 66 Terrace av
" Diglia widow h rear 20 Republican
" Lecovina widow h 130 Acorn
" Remigio carpenter h 7 Solar
" Vincenzo barber h 23 Penn
Velten Walter F rubberworker h 92 Diamond
Veltman Morris tinsmith h 84 Chalkstone av
Velzis Vincent photographer 1913 Westminster h 10 Katherine
Venacco Joseph grocer 66 Craty h do
Venagro Leo barber 426 Smith h 138 Knight
Vencetto Giovanni, B & S h 2 Coleridge ct [av
Vendettuoli Cormeni laborer h 186 Farmington
" Giuseppe wholesale grocer 111 Canal h 19 Denison [Denison
" James A real estate 86 Weybosset rm 57 h 19
Vendetuoli Antonio (U S A) h 111 Federal
Venditelli Antonio tailor bds 135 Penn
" Arturo grocer 168 Almy h 133 Penn
" Felix laborer h 38 Drill
" Michele jeweler h 104 Arthur av
" V James clerk bds 133 Penn [Warwick
" Vincenzo foreman 385 Westminster rm 19 h at
" Vincenzo tailor h 161 Federal
Venditte Antonio meatmarket 317 Atwells av h 222 Vinton [land av
" Domenico elevatorman Aldrich blk h 25 Oak
" Donato rubberworker h r 94 Gesler
" Emilio (U S N) bds 147 Sutton
" Fillipo chauffeur bds 25 Bond
" Francesco laborer h 147 Sutton
" Gennaro laborer bds 147 Sutton
" Gregorio laborer h 29 Hershel
" Michele laborer h 40 Bond
" Nicola shoemaker 117 Atwells av h 453 do
" Phillip (U S A) bds 68 Spruce
Venditto Alfredo clerk bds 42 Penn
" Antonio laborer h 518 Charles
" Giovanne & Co liquors 102 Dean h 92 do
" Joseph E (U S N) bds 42 Penn
" Lena jeweler bds 42 Penn
" Pietro meatcutter h 130 Spruce
" Salvatore bartender 405 Atwells av h 42 Penn
Vendittuoli Filomeno shoemaker 807 Charles
Vendo Stanislao laborer h 43 Ridge
Venesi Ciro laborer h 57 Ledge
Veneziale Adalina clerk bds 58 America
" Annina Mrs bds 58 America
" Antonio (U S A) bds 63 Gesler [America
" Joseph lawyer 87 Weybosset rm 31 bds 58
" Luigi molder h 58 America
" Maria A jeweler bds 63 Gesler
" Michele jeweler bds 58 America
" Vincenzo molder h 63 Gesler
Vengo Vincenzo laborer bds 28 Eutaw
Vennberg Erick C (U S N) bds 37 Bergen
" Frank A machinist h 37 Bergen
Vennerbeck Albert S sec and treas 150 Chestnut h at Pawtuxet
" Martha J h 216 Ocean
" Stanley T rem to Pittsburgh Pa
" & Clase Co goldplaters 150 Chestnut

Vens Alois weaver h 10 Saxe
" Alois weaver h 8 Audrey
Venter Arline A widow Charles T housekeeper 571 Broad h 263 Cranston
Venticinuue Angelo (U S A) bds 122 Gesler
" Pasquale laborer bds 122 Gesler
Vento Marsellino baker h 126 Atwells av
Ventriglia Giuseppe laborer h 76 Unit
" Pasquale R R laborer h 33 What Cheer av
" Pasquale stonecutter h 195 Dean
Ventrilli Alfonso laborer h 90 What Cheer av
" Gaetano mechanic h 53 Kenyon
Ventrone Amelia Mrs bds 80 Vinton
" Anthony E importer 134 Atwells av h 132 do
" Benedetto salesman 431 Harris av bds 93 America
" Edward P mgr 242 Atwells av b 150 Sutton
" Emilio widow Frank P h 150 Sutton [av
" Frank P Estate wholesale grocers 242 Atwells
" Gaetano tailor 21 Richmond h 435 Atwells av
" Giuseppe variety 278 Atwells av h 93 America
" Ida bookkeeper h 80 Vinton
" Michele jeweler h 80 Vinton
" & Co 254 Atwells av
Ventroni Raeffele clerk 124 Snow b 108 Federal
Ventura Agostino D tailor 138 Weybosset h 96 Arthur av
" Carmelo provisions 104 Dean h 7 Eutaw
" Frank tailor 43 Broadway h 118 Federal
Venturoni Francesco laborer bds 108 Federal
" Giuseppe laborer bds 108 Federal
" Raffaele laborer h 108 Federal
Venvooren Henry J woolsorter h 34 Atwood
Venzeveren Jerome weaver bds 589 Broadway
Vera James laborer h 356 S Main
" John J (U S A) bds 195 Carpenter
Veranneault J Arthur machinist h 22 Winchester
Verben Ignasio physician 228½ Atwells av h do
Verde Carlo jeweler h 81 Ridge
" Ignazio physician 228½ Atwells av h do
Verdecchia Carlo laborer bds 495 Union av
" Francesco laborer h 495 Union av
" Geremia laborer bds 495 Union av
" Pasquale laborer bds 331 Pocasset av
Verdelotti Angela M widow h 91 Gesler
" Carmela widow h rear 56 Tell
" Emilio laborer bds rear 56 Tell
Verden Patrick J jeweler bds 186 Cranston
Verdi Filomeno laborer h 139 Murray
" Giacomo barber 423 Atwells av h do
" Luigi laborer 139 Murray
" Maria M widow Tommaso bds 139 Murray
" Tommasi driver h 139 Atwells av
Verdich Frederick C draftsman h 222 Oakland av
Verdolotti Antonio h 102 Ring
" Giuseppe laborer h 113 Gesler
" Pasquale died Mar 23 1918
Verdone Florindo bds 160 Federal
" Giovanne laborer bds 160 Federal
" Mariano h 160 Federal
" Pasquale gardener h 184 Almy
Verducci Pasquale laborer h 14 Ledge
Verduchi Anadeto cement blocks 46 Vale h 498 Douglas av [Whipple
Vergason Alice Mrs clerk 291 Westminster bds 37
" Gilbert A chauffeur 291 Westminster h Whipple [h 90 Whitmarsh
Verge George A pres and treas 340 Grosvenor bldg
" George A Lumber Co 230 Grosvenor bldg
Verino John filemaker h 13 Newark
Verity Arthur rem to Woonsocket
Verlander Linnea E clerk 27 Market sq bds at Lakewood
Verling Frank silversmith bds 187 Reservoir av
" John h 187 Reservoir av
Verman Harris (Sanitary Plumbing Co) 522 N Main also variety 89 Corliss h do
Vermette Annie bds 4 Cory
" Euclid M D C h 1283 Eddy
" Ellena jeweler bds 38 rear Sutton
Vermont Valley Creamery Co 268 Benefit
Verna Errico musician h 532 Douglas av
Vernet H Victor salesman 127 Westminster h 27 Rutland
Vernetti Andrea weaver h rear 58 Sutton
Vernon Adelaide W teacher bds 199 Williams
" Amey Miss bds 199 Williams
" Amey widow John W h 199 Williams
" Anne T bds 199 Williams
" Charles supt 169 S Angell h at East Prov
" Frederick E machinist h 48 Osborn
" Joseph I signal supervisor 402 Union station h at Mansfield Mass
Veronneau Joseph chauffeur h 800 Plainfield
Verpoort Lievin weaver h 46 Julian

Verraes Jules weaver h 6 Thornton
Verrecchia Antonio laborer h 64 Ledge
" Domenico A laborer h 540 Charles
" Edouardo operative h 27 Ledge
" Emilio wool sorter h 3 Job
" Ernesto foreman h 540 Charles
" Giovanni laborer h 64 Ledge
" Giovanni molder h 51 Job
" Michele operative h 14 Ledge
Verrengia Angelo laborer bds 75 Gesler
" Antonio laborer h 75 Gesler
" Giovanni barber 301 Plainfield h 491 do
" Luigi laborer h 84 Tell
" Marie F bds 491 Plainfield
" Philomena widow Giuseppe b 491 Plainfield
Verri Tommaso bds 480 Atwells av [Hammond
Verrier Elaine M clerk 209 Westminster bds 11
" John B millwright h 88 Linwood av
" Joseph P h 11 Hammond
" Norman (U S A) bds 190 Wood
Verrocchia Loreto fireman h 55 Ceres
Verroni Ricardo laborer h 327 Admiral [ford
Verry Walter S clerk 301 W Exchange h at Rum
Verstock M grocer 10 Council h do
Vervena Mariano pres Columbus Exch Bank 2 Market sq and 342 Atwells av also Italian consul 2 Market sq h 270 Broadway
Very Alpha O clerk 136 S Water h 91 Rochambeau av
" Flora B widow Frederick h 293 Indiana av
" Frederick music teacher 509 Westminster rm 57 bds 293 Indiana av
Vescusi Frank laborer h 20 Europe
Vesey Anna L nurse h 45 Oak
" F Everett clerk 55 Canal bds at Cranston
" John H (U S N) bds 45 Oak
" Margaret M maid 3 Greene
" Mary A widow Peter h 40 Joslin
" Michael J silversmith h 768 Potter's av
" Peter dresser h 40 Joslin
" Philip F chauffeur h 243 Jewett
" Vincent F merchant marine bds 45 Oak
" see VEASEY
Vespasiano Agostino laborer h 16 Sutton
" Ferdinando bottblack h 80 Cedar
" James (U S A) bds 18 Sutton
Vespia Charles musician h 164 Broadway
" Domenico carpenter h 133 Atwells av
" Francesco mgr 228 Atwells av h 253 do
Vessella Antonio laborer h 34 What Cheer av
" Antonio laborer bds 283 Pocasset av
" Bernardo watchman h 25 Westerly av
" Maria widow Antonio h 90 What Cheer av
" Vincenzo stonecutter h 86 Penn
Vessello Francesco laborer h 53 What Cheer av
Vest Albert engineer h 44 Andem
Vesta Knitting Mills 4 Blount [Edgewood
Vester Adolph J (Alfred Vester & Sons Inc) h at
" Alfred & Sons Inc (Adolph J, Gustav J) brass specialties 5 Mason [av
" Gustav J (Alfred Vester & Sons) h 245 Lenox
Vestri Angelo died Oct 7 1918
" Catarina widow bds 22 Ridge
" Ernesto barber 60 Arthur av h 22 Ridge
" Giovanne, B & S bds 22 Ridge
Vetterman Charles L vulcanizer bds 89 Waverly
Veulez Harry H jeweler rms 104 Broadway
Vezina Albert J electrician bds 76 Clematis
" Louis weaver h 1722 Westminster
" Lourette Mrs h 399 Weybosset
" May clerk 209 Westminster b 76 Clematis
Vesnaian Michael barber 70 Orange h 9 Graves
Vial Florence E forewoman bds 6 Welcome av
Viall Albert M tinsmith h 136 Sheldon
" Amy G attendant 315 Butler Exch bds at Auburn
" Clara E widow P Nelson h r 583 Harris av
" Edwin L bookkeeper 183 Matheweon h at Edgewood [Welcome av
" Florence claim adjuster 36 Burgess bds 6
" Florence dressmaker 143 Pleasant h do
" George A operator h 268 Union av
" Harry T salesman h 9 Thomas
" Harry T jr salesman 1406 Turk's Head bldg h 52 Cole av
" Henry N clerk 79 N Main h 143 Pleasant
" Jeanette dressmaker bds 254 Washington
" Maurice T teller R I Hospital Trust Co h at Edgewood
" M Ella widow George R h 448 Hope
" Richmond (British Army) b 79 Waterman
" Virginia bds 79 Waterman [Waterman
" William A sec (Brown & Sharpe Mfg Co) h 79
" William E clerk 53 Weybosset h 15 Parade
" William K (U S A)

Vialton Salvatore jeweler h rear 140 Cedar
Viapiano Pasquale cobbler bds 95 Knight
Viau Alphonse clerk h 36 Diamond
" Leon bds 257 Dean
Viavi Co of Providence 139 Mathewson rm 701
Vibbert George L machinist rms 1040 Westminster [187 Bridgham
" James S foreman Gen Fire Extinguisher Co h
Vican Peter (Hellenic Baking Co) 849½ N Main h 849 do
Vicari Vincenzo Rev h 472 Atwells av
Vicario Antonio fileworker h 72 Knight
" Fred mgr 85 Arthur av bds do
" Gennaro laborer h 434 Atwells av
" Hortense student bds 85 Arthur av
" Raffaele baker h 92 Arthur av [thur av
" Raffaele lawyer 429 Grosvenor bldg bds 85 Ar-
" Vincent barber h 379 Canal [Arthur av h do
" Vincenzo baker 268 Atwells av and grocer 85
Vicca Agostino watchmaker 290 Pocasset h 287 do
Vicchiarini Giusetino laborer h 97 Langdon
Vicoione Angelo h 734 Charles
" Domenico laborer h 16 Hawkins
Vicorone Marie widow Daniele h 144 Cumberland
Vick Alfred J carpenter h 144 Delaine
" Alice G steno 41 Washington bds 71 Harlam
" Arthur M carpenter h 154 Alverson av
" Arthur W plasterer h 71 Harlam
" Henry J loomfixer h 14 Crowninshield
" Walter H patternmaker h 69 Wallace
" William V plasterer bds 71 Harlam
Vickary Bertram W engraver h 257 Bucklin
Vicker Ruth bookkeeper 238 Chalkstone av bds 231 Orms
Vickere Nanie F widow Frank A b 268 Ohio av
" Ralph A supt of highways 600 Eddy h 268 Ohio av
Vickers Arthur (U S A) bds 644 River av
" Edward brakeman h 153 Whittier av
" George W operative h 132 Ophelia
" John operative h 644 River av [wood
" Madeline D steno 109 Westminster b at Edge-
" Raymond W (U S N)
" Thomas boilerworker h 124 Harold [ston
" William G foreman 53 Mathewson h at Cran-
Vickery Amy B widow James P dressmaker h 72 Baxter
" Bertha A phone opr bds 229 Dexter
" Daniel D salesman 155 Canal h at E Prov
" Donald R jeweler bds 72 Baxter
" Emma rubberworker bds 229 Dexter
" Ida widow Isaac h 130 Putnam
" John A cashier h 185 Massachusetts av
" Letto A rubbercutter h 111 Pocasset av
" Mabel F nurse health dept City Hall b 22 Creighton
" Maria E Mrs nurse h 39 Barrows
" Marietta A widow Letto A h 229 Dexter
" Mary G tel opr bds 229 Dexter
" Raymond clerk 258 Eddy h 105 Providence
" Walter B (U S A) bds 185 Massachusetts av
VICTOR CLEANSING CO dry cleansers store 285 Weybosset office and plant 42 Cyr—See page 1081
" Frank clerk 165 Washington h 15 Vernon
" Gustav weaver h rear 6 Audrey
" Morris pedler h 96 Willard av
VICTOR RING TRAVELER CO 23 Sabin—See page 1185
Victoria Enameling Co (Emmett B Dodge) 93½ Clemence
Victory Grill 18–20 Page
Vidal Geo N clerk 20 Market sq b at Arctic Centre
Vidow Stanley weaver h 92 Putnam
Viebilck John wireworker h 4 West Bleachery
Viegas Antonio laborer h rear 598 Wickenden
Vieira Anthony R boilermaker bds 20 John
" Francisco G Rev rem to Bristol
" Frank helper h 187 Wickenden
" Ignacia F Mrs dressmaker 20 John h do
" John laborer h 87 Pike
" Joseph R chauffeur h 160 Transit
" Louis laborer h 179 Gano
" Manuel laborer h 242 Wickenden
" Manuel laborer h 182 Gano
" Manuel F mariner h 113 Althea
Viele Herman J machinist h 46 Hillside av
Vienna Sausage Co 292 Eddy
Viens Alex barber rms 3 Walnut
" George clerk h 64 Bridgham
" Noe carpenter h 111 Yale av
Vient Louis J casemaker h 58 Alexander
Viera Antone cook h 53 Tockwotton
" Mary molder bds 8 Young Orchard av
Vierling Charles F rem to Connecticut
" Frank X chaser bds 187 Reservoir av
" John h 187 Reservoir av
Vierra Joao M asst foreman Am Railway Ex h 175 Gano [Meadows
Vieth George A clerk 55 Canal h at Hampden
Vietri Bartolomeo laborer h 125 Ridge
" Vincenso (U S A) bds 125 Ridge
View Point Stable 41 Seekonk
Vieweg Herman A rubberworker bds 59 Benedict
" Richard C molder h 59 Benedict
Vigeant Herbert painter h 1090 N Main
Viger Charles molder h 195 Howell
" Leda M clerk 339 Westminster bds 195 Howell
Viggers Walter F clerk 12 Market sq b at Pawt
Vigiant Felix clerk Academy av car barn bds 274 Washington
Vigient Joseph laborer 520 Hope bds do
Vigliante Luigi laborer h 10 Alto
Viglione Gaetano laborer h 109 Grove
" Rosa widow h 109 Grove
Vigliotti Alfredo laborer h 2 Swiss
" Michele laborer h 15 McClelland
Vigliotto Pasquale carpenter h 80 Glover
Vigneau Agnes M Mrs bds 23 Leah
" Charles W 120 Washington h 69 Dora
" Helen clerk h 69 Dora
" John E floorlayer h 116 Erastus
" Mary A widow Edmund rem to Woburn Mass
" Olive widow Benjamin bds 69 Dora
" Robert floorlayer h 23 Leah
" Wilfred D motorman h 27 Lavaughn
" William Mrs clerk 9 Washington
Vigneault Edward washer bds 228 Carleton
" Frank R conductor bds 228 Carleton
" Frank S motorman h 228 Carleton
Vigneron Adolph T pres 914 Grosvenor bldg bds 316 Friendship
" Christina widow Charles h 316 Friendship
" Eulalie bds 316 Friendship
" Herbert B vice pres and asst treas 914 Grosvenor bldg bds 316 Friendship
Vigo Solomon (Korb & Vigo) bakers 51 Black h do
Vigurs George E, Gorham's h 53 Woodmont
Vikis Peter (Hellenic Baking Co) 849½ N Main h 849 do
Vileila Victor laborer h 27 Loveday
Vilella Domenico laborer h 467 Admiral
" Michele laborer h 59 Veasie
" Pietro shoemaker h 74 Veasie
" Vittorio laborer bds 59 Veasie
Villa Catone Mrs h 110 Acorn
Villandry Joseph H carpenter h 58 Capron
Villani Benjamin A (U S A) bds 65 America
" Filippo real estate h 65 America
" James J, B & S bds 379 Canal
" Louisa Miss bds 65 America
" Michael (U S N) bds 379 Canal
" Pasquale laborer h rear 92 Arthur av
" Raffaelo foreman h 124 Sutton
Villanuove Jennie Mrs dressmaker h 43 Courtland
" Raymond barber 5 Andem h 43 Courtland
Villar Maxwell (U S A) bds 225 Blackstone
" Morris grocer 1623 Westminster h 225 Blackstone
" Pauline bookkeeper 46 Pine b 225 Blackstone
Villari Giuseppe secondhand furniture 160 Atwells av h 50 Federal
Villaro Frank carpenter h 103 Federal
Villateco Vergilio musician Shubert Majestic h 17 Messenger
Villca Giachimo laborer 62 Crary
Villella Concetta laborer bds 59 Veasie
" John shoemaker h rear 92 Veasie
" Pietro shoe repairer 379 Admiral h 74 Veasie
Villeneuve George clerk 52 Randall h at Pawt
" Paul h 315 Knight
VIM TRUCK SALES CO Inc (Burns & Cressy) motor trucks 27 Lyman—See page 1037
Vinacro Leonildo barber h 138 Knight
Vinal Caroline A b 21 Princeton av [Brownell
" William G teacher State Normal school h 52
Vincent Anthony M clerk 172 Ives h 176 do
" August chauffeur h 16 Trenton
" Bliss R iceman h 64 Sterling av
" Burton R clerk bds 52 Nashua
" Edmund painter h 40 Comstock av
" Frank motorman 440 Eddy h 20 Hempstead
" Frank teamster rms 18 Chestnut
" Frank A chauffeur 380 Westminster
" Goldie Mrs h 54 Nashua
" Henry supt Keith's theatre h at E Prov
" James A motorman bds 160 River av
" James H watchman b 12 Wickenden
" John baker h 308 Williams

Vincent
" John A auto repairer h 62 Sheldon
" John B metalworker h 160 River av
" John M wireworker h rear 57 Preston
" Manuel M laborer h 66 Trenton
" Robert Mrs nurse rms 242 Broadway
" Walter B associate justice supreme court h 54 Irving av
Vincenti Ida jeweler bds 129 Almy
" Josephine widow Joseph bds 129 Almy
" Ubaldo clerk bds 129 Almy
Vincenzo Antonio laborer h 598 Union av
Vinci Giovanne (U S A) bds 25 Piedmont
" Vincenzo pedler h 25 Piedmont [change
Vincia Guerra Clemente laborer h 381 W Ex-
Vine William jeweler h 43 Akerman
Vinecombe Stanley V rem to Springfield Mass
Viner Anna H bookkeeper 14 Empire b 182 Dudley
" Charles operative h 182 Dudley
" Eli M (U S A) bds 182 Dudley
" George H clerk h 42 Crandall
" Leo glass h 64 Douglas av
" Max (U S A) bds 182 Dudley
Vinhateiro Antone F laborer bds 174 Transit
Vinica Howard F optician 188 Mathewson bds 57 Parkis av
Vining Melvin L (U S A) h 51 Jefferson
" Samuel A salesman 75 Westminster rm 30 h at Edgewood
Vinson Mary Mrs housekeeper 35 Council
Vinton Amy A widow William L h 263 Public
" A Ethel steno 27 Weybosset bds 263 Public
" Emma A steno 37 Canal bds 20 Meader
" Frederick A physician 93 Congdon h do
" Hope h 93 Congdon
" Nancy M widow William P b 45 Daniel av
" Pharmacy (Peter A McNally) 319 Broadway
Viola Antonio laborer h 426 Broadway
Violanti Angelo baker h 127 Gesler
Violette Arthur clerk bds 95 Waldo
" Bruno laborer h 95 Waldo
Viquert Anthony J weaver h 98 Clarence
" George J, B & S h 6 Terrace av
Virgin Ellen L teacher Veasie-st grammar school h 66 Pitman [prop 260 Dexter
Virginia and Spanish Peanut Co, Peter Kaloostian
Virian Charles E machinist h 40 Whittier av
" Charles E jr (U S N) bds 40 Whittier av
Virth Sarah clerk bds 136 Prairie av
Viscione Giovanni fireman h 138 Ledge
" Paolo laborer h 47 Marietta
Viscioni Gaetano laborer h 102 Croom
Visitor Printing Co publishers and printers 63 Washington
Visco Harry rms 27 Stewart
" Harry Mrs jeweler rms 27 Stewart
Visconti Gennaro laborer h 87 Croom [76 Davis
Visor William W conductor N Y, N H & H R R h
Visser Albert, B & S bds 590 River av
" Karst carpenter h 590 River av
" Oed widow Klaas bds 590 River av
" Siederus, B & S h 89 Andrew
Vissman Theodore F M (U S A) bds 686 Angell
Vita Giuseppe laborer bds 328 Atwells av
" Sabatina widow h 35 Arthur av
Vitale Alexander foreman h 73 Courtland
" Antonio meatcutter 380 Westminster h 12 Courtland
" Ettore real estate h 513 Douglas av
" Filomena widow h 153 Federal
Vite Antonio laborer h 84 Tell
Viti Angelo G laborer bds 53 Sutton
" Antonio bds 27 Adam
" Carmine laborer h 17 Blaine
" Francesco candymaker h 177 Cornwall
" Francesco laborer h 38 Gesler
" Francesco shoemaker 109 Dean h 22 Crout
" Giorgio grocer 41 Knight h do
" Giuseppe laborer bds 53 Sutton
" Luigi molder h 27 Adam
" Michele jeweler h 417 Admiral
" Nicola h 53 Sutton
" Pasquale rem to Springfield Mass
" Samuele laborer bds 79 Ring [East Prov
Vitoeolonna Antonio tailor 906 Maryland av h at
Vitollo Orlando weaver h 35 Moorefield
Vitoolano Michele laborer h 124 Hospital
Vittorio Andrea laborer h 470 Branch av
" Antonio machinist bds 10 Swiss
Vittoriosi Andrea rem to Lawrence Mass
" Vincenso porter h 57 Knight
Vitucci Pasquale laborer h rear 575 Harris av
Vitullo Giovanne tailor 721 Hope b 76 Vinton
" Giovanni laborer h 47 Federal

Vitullo
" Giuseppe (U S A) bds 76 Vinton
" John carpenter bds 435 Atwells av
" Luisa widow h 76 Vinton
" Maria widow Michele A h 451 Atwells av
" Nicole clerk 453 Atwells av h 108 Vinton
" Olympia teacher language 76 Vinton bds do
" Raffaele laborer h 435 Atwells av
" & Fantette liquors 453 Atwells av [Plain
Vivada Albert C watchmaker 212 Union rms 10
Viveiros Jose A laborer h 128 Transit
Viverito Vincent barber 32 Page h 28 Cargill
Vivier David weaver h 107 Delaine
" Herman weaver h 32 Hill
" Hormisdas laborer h 1728 Westminster
" J Emery weaver h 17 Howard
" Philippe carpenter h 47 Howard
" Victor carpenter h 17 Howard
Voccio Carmino laborer h 119 Globe
" Michele laborer h 117 Hospital
" Pasquale laborer h 121 Globe
Voccola Joseph, B & S h 7 Newton [Deborah
Voelkel Carl F tire repairer 113 Aborn h rear 12
Voelker Emily bds 140 Superior
" Emma W tipper h 558 Potter's av
" Frederick A (U S N) h 140 Superior
VOELKER PHILIP L brush mfr 2 Bucklin cor Woodman h 152 Linwood av—See page 1068
Vogel Alfred J hostler rms 41 Seekonk
" Catherine M widow Frank H h 459 Potter's av
" Frank H died Oct 2 1918
" George L (Williams & Vogel) 221 Eddy h at Newark N J
" Josephine Mrs h 62 Arnold [George
Voigt Ernest T lawyer 437 Ind Trust bldg rms 14
" Fred spinner bds 121 Manton av
Voisinet Peter helper 252 Canal b at Woonsocket
Vokes Agnes Mrs h 501 Chalkstone av
Volanti Giulio blacksmith h 61 Ledge [kins
Volino Antonio barber 304 Thurbers av h 60 Haw-
" Carmela clerk bds 10 Pequot
" Giacomo h 10 Pequot
Volk William rem to New York city
Vollard Eric H jewelry bds 201 Bucklin
Vollmer Wilhelm jeweler h 17 Tanner
Vollucci Vincenso barber h 23 Penn
Volpe Alfredo (U S N) bds 323 Killingly
" Angelo laborer h rear 525 Charles
" Annie F widow Reuben h 155 Lippitt
" Charles contractor bds 11 Tiber
" Ernesto (U S A) bds 52 Brayton av
" Francesco mason h 11 Tiber
" George clerk bds 155 Lippitt
" Giovanni barber 79 Aborn h 126 Atwells av
" Giuseppe laborer h 3 Spruce
" Giuseppe tailor h 136 Sutton
" Loreto laborer h 323 Killingly
" Louis jeweler bds 155 Lippitt
" Michele (U S N) bds 323 Killingly
" Samuel bartender h 263 Orms
" Vincenso cheese mfr 555 Douglas av h 96½ Arthur av [Lippitt
" William J clerk Am & British Mfg Co b 191
Volpi Amibele laborer h 143 Spruce
Volpicelli Francesco laborer h 90 Veasie
" Luigi laborer bds 90 Veasie
Volpignio Attilio jeweler h 25 Unit
" Luco laborer bds 25 Unit
" Mario jeweler bds 25 Unit
Volunteers of America 7 Abbott Park pl
Vona Beneriscia S tailoress b 366 Pocasset av
" Carolina widow h 366 Pocasset av
" Mariana Mrs h 14 Veasie
" Romeo concrete blocks 70 Farmington av h do
VonBank Louis clerk 62 Orange h 576 Smith
VonGottschalk Annie widow h 117 Pocasset av
VonGunten Louise clerk rms 108 Broad
vonStorch Frank (vonStorch & Kingsbury) h 116 Lenox av
" & Kingsbury (Frank vonStorch, Frank D Kingsbury) restaurant 967 Broad [318
VonSupp William L electrician h 104 Broad apt
Voorneveld Elizabeth W cashier b 62 Pekin
" Francena E jewelry casemaker bds 62 Pekin
" Fred J clerk 11 Peck bds 62 Pekin
" Kate F teacher Candace-st grammar school b 62 Pekin
" Mary A widow Theodore J h 62 Pekin
Vories Lawrence F mgr Travelers Ins Co 515 Turk's Head bldg h 928 Hope
Vosburgh Elisha B carpenter rms 50 Central
Vose Alice W bds 91 W Clifford
" Charlotte O Miss h 150 George
" Elisa S died Sept 5 1918
" Elizabeth Miss h 150 George

Vose
" Frederick A ins agent 171 Westminster rm 208 h 30 Parkside rd
" George L Mfg Co mfg jewelers 59 Clifford
" Helen C Mrs h 171 Elm Grove av
" May E packer h 27 Gallup
" Nathaniel M h 45 Angell
" Sarah A milliner 91 W Clifford h do
" Sarah J widow George L bds 215 Rhodes
Voss Herman C salesman 614 Westminster h 122 Early
Vota Cosimo weaver bds 34 Aventine av
" Giuseppe laborer bds 34 Aventine av
" Raffaelo laborer h 34 Aventine av
Votolato Fioravante (U S N) h 493 Branch av
" Michele wholesale liquors 450 Branch av h 446 do
" Nicola G (United States Bottling Co) h 460 Branch av [Thornton
" Vincent steno R I Co power station h at
Votta Antonio bricklayer h 25 Hawkins
" Domenico jeweler h 144 Cedar
" Ferdinand asst city engineer's office h 141 Grove
" Giuseppe N chauffeur bds 144 Cedar
" Louisa boxmaker bds 104 Atwells av
" Sabatino driver h 55 Job
" Temodeo (U S N) bds 144 Cedar
" Vincenso laborer h 6 Veasie [av
Votto Anthony clerk 20 Market sq b 102 Atwells
" Pasquale h 102 Atwells av
Voyer Vina Mrs h 8 Carpenter
Vreeland Asa W insp 25 South h 75 Corinth
" Bros (Charles S and William C) shoes 186 Charles 185 Wickenden and 685 Broadway
" Charles S (Vreeland Bros) h 360 Prairie av
" Milton L (U S A) bds 75 Corinth
" William C (Vreeland Bros) h 75 Beacon av
Vrelos George fruit 151½ Mathewson
Vrelosi Spirus h 71 Ship
Vrenner Bertha Mrs h 144 N Main
Vrieck John laborer h 52 Hawes
Vrooman Harry com trav rms 390 Weybosset
Vuocolo Vito died Oct 7 1918
Vyse Isabella widow Frederick died April 27 1918

W M Mfg Co jewelry mfrs 55 Eddy
W & K Co worsteds office 171 Westminster rm 316
W & W Jewelry Co (Louis Wattman, Samuel White) mfg jewelers 9 Calender 4th floor
W & W WALL PAPER CO Inc The 25 Broad—See page 1204
Waag John F, B & S 258 Webster av
Wach Andrew liquors 671 Broadway h 21 Council
" Michael laborer h 19 Council
Wacha John jeweler h 78 Alexander
Wachenheimer Bros (Harry, Jacob and Samuel) mfg jewelers 36 Garnet 4th floor
" Harry (Wachenheimer Bros) b at Narragansett Hotel
" Jacob (Wachenheimer Bros) h at N Y city
" Samuel (Wachenheimer Bros) h at N Y city
Wachschlager Harold (U S A) bds 318 Friendship
" Hugo E upholsterer and undertaker 318 Friend h do
WACHUSETT CREAMERY H A Thayer manager 2 Pine and 93–95 Dyer—See page 1103
Wacker Mary widow Henry h 128 Beacon av
" Robert W (U S A) bds 24 French
Wackerling Elsie L typist b 302 California av
" Emil J clerk 190 Pine h 104 Indiana av
" Freda H instr 661 Westminster rm 3 b 104 Indiana av [302 California av
" Grace S bookkeeper Nat Exchange Bank bds
" Henry R carrier P O h 302 California av
" Mabel E bookkeeper 346 Waterman b 302 California av
Wackewi Kostanty filecutter h 65 Florence
Waddell Edith F nurse R I Hospital bds do
" Hugh machinist h 301 Swan
" Hugh jr chaser bds 301 Swan
Waddington Agnes bds 19 Alton
" Alice M teacher bds 43 Health av [av
" Arthur J (Waddington Bros) bds 202 Webster
" Bros (Arthur J and William H) provisions 1858 Westminster [tier av
" Frederick J clerk 1858 Westminster h 40 Whitman
" George S machinist h 888 Branch av
" James toolmaker bds 124 Bath
" John clerk h 124 Bath
" Leonard L shipper bds 43 Health av
" Samuel foreman 5 Mason h 43 Health av
" Samuel jr jeweler bds 43 Health av
" William, B & S h 19 Alton [av
" William H (Waddington Bros) h 202 Webster
Wade Alba J driver h 199 Pine [miral
" Andrew G conductor N Y, N H & H h 172 Admiral
" Arthur, R R mail clerk h 49 Barrow
" Arthur R (U S N) bds 40 Amsterdam
" Arthur W laborer bds 35 Fenner
" Burleigh A milk dealer 167 Webster av bds do
" Catherine B nurse Prov City Hospital bds do
" Charles F foreman h 20 Pallas
WADE C D secondhand packing cases rear 41 New Fenner av Arlington—See page 1064
" Daisy Mrs h 35½ Warner's lane
" Earl E (U S N) bds 40 Amsterdam
" Edythe S clerk bds 111 Burnside
" Elmer A foreman h 30 Trask
" Frank agent h 20 Pallas
" George H (U S N) bds 12 Cambridge
" Helen A clerk bds 30 Verndale av
" Herbert carpenter h 12 Cambridge
" James O sawyer h 39 Lorimer av
" Jennie E Mrs bds 20 Pallas
" John M refiner h 27 Flora
" Marion E clerk 407 Pine bds 39 Lorimer av
" Mary J widow James h 40 Amsterdam
" Minnie bds 29 Standish av
" Nettie mgr 359 Pine h do
" Reuben H h 30 Verndale av
" Stanley bds 12 Cambridge
" Walter C conductor R I Co h 111 Burnside
" Walter H dressertender bds 40 Amsterdam
" William H 2d mgr Crown Hotel h 73 Medway
" W Robert mgr 752 Hope h 820 do
Wadington Elmer H died March 11 1918
" Henry H h 299 Indiana av
Wadlinger Louis M carpet layer 176 Weybosset h 11 Aldrich
Wadsworth Edward C pedler h 168 Longfellow
" Mildred M steno 1014 Turk's Head bldg bds at Pawtucket
" Rena E milliner bds 260 Vermont av
" Welcome died Jan 23 1918
Wagenseil Charles H h 230 Butler av
Wagner Albert clerk h 83 Grove
" Albert laborer h 46 Putnam
" Charles H tallow h 271 Swan [ter's av
" Edward J salesman 89 Weybosset h 408 Pot-
" Edward W lithographic artist h 3 MtVernon
" Fred J window decorator h 14 Sibley
" Harriet nurse bds 12 Primrose [ard
" Herman K clerk 819 Westminster h 14 How-
" John A foreman h 156 Carpenter
" Joseph repairer 195 Richmond h 72 Bishop
" Joseph A demonstrater B & S b 127 Glenbridge av
" Max diecutter h 84 Sinclair av
" Mildred manicurist h 12 Primrose
" Rudolph clerk 131 Wash rm 408 b at Edgewood
" Sophia widow Max bds 324 Willard av
" Theresia E cashier 403 Union Trust bldg bds 274 Benefit
Wahl Henry H laborer h 72 Althea
Wahlberg Carl machinist h 8 Zone
" Ralph G (U S A) bds 8 Zone
Wain Emma E widow John h 24 Binney
" Florence M clerk 7 Eddy 4th floor bds at Pawt
Wainwright Albert A accountant h 311 Blackstone
" Albert C designer h 505 Potter's av
" Henry bookkeeper 95 Whipple b 475 Smith
" Robert salesman 252 Canal h 475 Smith
" Seth D driver h 64 Diamond
Waite Albert H (U S A) bds 96 Sumter
" Alice D widow Lucius h 96 Sumter
" Allen T salesman 297 Weybosset h 43 Massie av
" Alton E restaurant 263 S Main h 265 do
WAITE AUTO SUPPLY CO 64 Exchange pl—See insert opp advertising dept
" Charles D (Waite, Evans Co) h 62 Waterman
" Edward D pres Waite Auto Supply Co h 94 Sumter
" Emma L widow Samuel A bds 600 Hope
" Ethel P widow William E bds 14 Parkis av
" Evans Co (Charles D Waite and Edwin B Evans) mfg jewelers 95 Chestnut
" Frank salesman h 4 E Beacon
" Fred H ins agt 403 Union Trust bldg h 152 Indiana av [Friendship
" Frederick S tax assessor City Hall h 444
" Furnace Supply Co (Wm A Waite) 75 Westminster rm 27 [b 209 Lockwood
" George E asst supt city yard 74 Henderson
" Harlow W mgr 355 Valley h 211 Wentworth av
" Harriet clerk 291 Westminster h 152 Indiana av

Waite
" Harry W salesman 64 Exchange pl b 96 Sumter
" Helen M clerk bds 30 Oldham [Sumter
" Hiram L vice pres and sec 64 Exchange pl h 96
" Mary widow George R h 225 Chestnut
" Mary A widow Sylvester C h 350 Thayer
" M Louisa steno 101 Sabin rm 19 h 173 Orms
" Phebe M h 43 Hammond
" Ray H shipper h 143 Wendell
" Sarah H widow William h 174 Harold
" Susan E teacher Laurel Hill-av school b 444 Friendship
" Thomas D packer h 75 Winter
" -Thresher Co mfg jewelers Waite-Thresher Co bldg 10 Abbott Park pl
" Walter N died in service
" William A (Waite Furnace Supply Co) h at New York city
" William C steamfitter h 30 Oldham [av
" William H pres Waite Thresher Co h 14 Parkis
Waitt Edna M clerk bds 73 Holden
" Harry S clerk Olneyville P O h 73 Holden
" M Ruth rem to Cincinnati Ohio
Wajda John weaver h 20 Hillard
Wakefield Cora M steno 1012 Eddy b 204 Ohio av
" Edward E salesman 148 Dorrance h 68 Chapin av [Wyndham av
" Frank W accountant 57 Eddy rm 701 h 114
" Julia widow Everett h 204 Ohio av
" Marietta F widow Albert nurse h 999 Smith
" Robert W pres W & W Paper Co Inc 25 Broad h 255 Cypress [av
" Ruth teacher Academy-av school b 68 Chapin
Wakeley Byron V clerk B & S h Meshanticut Park
Wakelin Henry B salesman 243 Westminster h at Conimicut
Wakeling Edward A clerk h 224 Carpenter
Wakelmy Norman secondhand h 95 Winchester
Wakeman Samuel W gen mgr Bethlehem Ship Building Corp Ltd Fields Point
Waksler Israel jeweler bds 125 Orms
Walander Charles G jr bds 254 Dexter
" Emma widow Charles E h 254 Dexter
Walberg David machinist b 220 Rochambeau av
" Nelson F chauffeur h 220 Rochambeau av
Walbridge Ralph S driver 380 Westminster h 106 Aldrich [set av
Walch Alice L steno 19 Journal bldg b 179 Pocas-
" Charles L foreman h 55 Lowell av
" Charles L jr (Puritan Ice Cream Co) 1677 Westminster h 62 Dorchester av [h 578 do
" Clinton E (Pocasset Ice Co) 562 Plainfield
" Elisha O E (U S A) bds 55 Lowell av
" Harrison S clerk h 588 Plainfield
" James S bds 29 Sexton
" Louise E widow James H h 179 Pocasset av
" Mildred L bookkeeper 562 Plainfield b 55 Lowell av [578 do
" Thomas (Pocasset Ice Co Inc) 562 Plainfield h
Walcke Adam rubberworker h 14 Huldah
Walcott Carrie J milliner 23 Aborn rm 18 rms do
" Howard N (U S N) bds 1008 Smith [Smith
" Nelson H pres 32 Westminster rm 41 h 1008
" Roger S (U S A) h 733 Cranston
" William J jeweler h 137 Pearl
" see WOLCOTT
Walczak Thomas baker 43 Florence h 45 do
Wald Sol salesman h 177 Howell
Walden Addie M cashier bds 403 Blackstone
" Charles M jeweler h 167 Oxford
" Fred W silversmith h 80 Stadden
" Frederick C capt Engine 7 h 403 Blackstone
" George A, Gorham's h 82 Stadden
" George D asst supt R I Co Bucklin st h 149 Princeton av
" Harriet L Mrs dressmaker 171 Cass h do
" Hugo M tailor h 51 Reynolds av [Smith
" Job A receiving clerk 241 Harris av h 181
" Myron draftsman h 89 Glenham
" Narcissa L widow Job A b 116 Pocasset av
Walder Joseph operative h 37 Ashburton
Waldman Hyman jeweler bds 22 Bernon
" Isaac grocer 1857 Westminster h 53 Delaine
" Joseph grocer 204 Dexter h 202 do
" Nathan laborer h 35½ Howell
" Samuel clerk 204 Dexter bds 202 do
" Samuel cotton yarns and waste 131 Blackstone also (The Rhody Auto Supply Co) 120 Empire h 73 Whitmarsh
Waldorf House (Robert Pokrass) 237 N Main
" Lunch of R I Inc 10 Westminster 40 Dorrance 111 Washington 187 Weybosset and 19 Rich Richmond office 17 Byron
" Tailoring Co 212 Union rm 9
Waldraff Frederick J (U S N) h 77 Evergreen
Waldrausch Victoria Mrs h 388 Valley
Waldron Albert F compositor Journal h at E Prov
" Baxter R instr R I School of Design h 60 Camp
" Clinton H janitor h 106 Francis
" Daniel G wireworker bds 62 Warren
" Fred L cashier 118 Richmond h at Edgewood
" George H (U S A) bds 62 Wadsworth
" Harry A bds 294 Benefit
" Helen A nurse rms 242 Broadway
" Henry (U S A) bds 27 Dart
" Imogene h The Minden suite 55
" John laborer h 27 Dart
" John roofer h 206 Clifford
" John jr stucco worker h 27 Dart
" Joseph E operative bds 27 Dart
" Mary O Mrs h 62 Wadsworth
" Patrick F engineer h 191 Admiral
" Raymond E sec What Cheer Stables Co h 52 Benefit
" Walton case hardner h 138 Abbott
Walaroka John h 4 West Bleachery
Waleika Peter, B & S h 113 Bowdoin
Waleiko Josef, B & S h 55 Judith
Wales Alfred A toolmaker h 110 Indiana av
" Charles H clerk Atlantic Mills rms 58 Carpenter
" Clifford C clerk bds 403 Pine
" Frederic Mrs saleswoman 291 Westminster h 118 W Clifford [Clifford
" Frederic E clerk 291 Westminster h 118 West
" Jane A bds 254 Washington
" Lester C carpenter h 212 Alabama av
" Mary T teacher h 222 Olney
Walford Cora B Mrs bds 364 Potter's av
" Edith F bds 364 Potter's av
" Gladys E bds 364 Potter's av
" H Ladd (National Decorating Co) 75 Clifford h 186 Sackett
Waligura Catherine bds 11 Kelly
" Margaret Mrs h 11 Kelly
Walinkiewicz Adam laborer h 60 Bernon
Walker Adver H engineer h 81 Lester
" Albert Co wholesale jewelers 202 Washington
" Alexander chauffeur h 240 Ives
" Alice M bds 155 Reynolds av
" Allan McL (U S A) bds 622 River av
" Almira housekeeper R I Hospital bds do
" Alvin B carpenter 90 Friendship h at Lakewood
" America, Gorham's bds 26 Earl
" Ann B Mrs h 184 Knight
" Annie E died June 27 1918
" Archibald janitor bds 169 Smith
" Bessie L clerk bds 155 Reynolds av.
" Blanche nurse 109 Washington rm 407
" Blanche M bds 86 Linwood av
" Caroline F widow William A h 34 Potter's av
" Caroline L bds bds 11 Arlington av
" Charles engineer 62 S Main h at Dryden Heights
" Charles jeweler h 108 Providence
" Charles patternmaker bds 1246 Elmwood av
" Charles supt Hope Club h do
" Charles A salesman 252 Canal h 5 Wellington
" Charles B clerk 275 W Exchange h at Eden Park
" Charles C collector 10 Empire h 482 Cranston
" Charles H died March 8 1918
" Charles W h 46 Detroit av
" Cora B Mrs h 168 Colfax
" Cornelia A died April 1 1918
" Costell B laborer bds 344 Weybosset
" David helper rem to Dryden Heights
" David shoemaker h 606 Chalkstone av [do
" David shoe repairer 35 Westminster rm 7 rms
" David A munition worker bds 9 Atkins
" David F machinist bds 121 Faith
" David P electrician h 9 Atkins [River av
" Donald M clerk 301 Union Trust bldg bds 622
" Dora M clerk bds 46 Detroit av
" Doris clerk B & S bds 221 California av
" Earle T supt 353 Prairie av h 108 Daboll
" Edith S steno 109 Washington rm 407 bds 86 Linwood av
" Edward clerk Agnes cor Oak b 156 Broadway
" Edward Mrs clerk 46 Snow bds 156 Broadway
" Edward F jr h 87 Carolina av
" Edward J laborer h 121 Faith
" Edward L (U S A) bds 184 Smith
" Edward S dentist bds 157 Congress av
" Eliza S widow John P h 24 Carrington av
" Elisabeth M bds 487 Morris av
" Elmer architect h 217 Washington
" Emile U (U S N) h 412 Hope
" Emma P widow Stephen bds 855 Plainfield

Walker
" Florence D bds 231 Cleveland [Prov
" Frank stage carpenter Fay's theatre h at E
" Frank H stage mgr h 267 Public
" Frederick A police station 7 bds 81 Lester
" Frederick E motorman h 10 Pocasset av
" Frederick D postal clerk h 47 Bancroft
" George A janitor 17 Custom House st h 129 Broad
" George W clerk 244 Westminster h 127 Howell
" George W engineer h 221 California av
" George W (U S A) h 203 Meeting
" George W jr rem to Riverside
" Grace Mrs clerk 46 Snow bds 156 Broadway
" Grace I clerk 183 Pond bds 115 Houston
" Halford N, Gorham's h 576 Westminster
" Harold C clerk 723 Grosvenor bldg bds 49 Greenwich
" Harriet A widow Anthony h 132 Codding
" Harry F salesman 75 Westminster rm 8 bds 184 Knight
" Helen mill hand rms 434 Friendship
" Helen L clerk bds 49 Greenwich
" Helen M teacher bds 622 River av
" Helyn A steno rm 307 State House bds 127 Howell
" Henry S h 144 Doyle av
" Howard S, Gorham's h 150 Rounds av
" Hugh A supt 230 Weybosset h 76 Overhill rd
" Ida widow George O h 169 Pearl
" Irving E clerk 89 Weybosset bds 55 Waterman
" Jacintha Mrs h 132 Prospect
" James cook h 6 Elbow
" James machinist h 87 Goddard
" James P boxmaker bds 120 Commodore
" James Lester policeman bds 9 Atkins
" Jane widow Albert h 375 Plainfield
" Jennie Miss bds 129 Broad
" Jennie widow Henry E h 85 Somerset
" Jennie widow William I h 58 John
" John laborer h 57 Danforth [Prov
" John E (Edwards & Walker) 207 Canal h at E
" John R machinist h 240 Friendship
" Jonathan M (U S A) bds 115 Houston
" Joseph M asst mgr 380 Westminster bds 606 Chalkstone av
" J Townsend pres 332 Grosvenor bldg h 6 Channing av [av
" Katherine B widow Edward F h 11 Arlington
" Land Co, Robert L Walker treas 171 Westminster rm 211
" Laurana Mrs dressmaker h 503 Plainfield
" Leroy G salesman 1911 Westminster h 87 Daboll
" Leslie A meterman h 24 Comstock av
" Lewis h 33 Mystic
" Louise R Mrs clerk 130 N Main h 65 Howell
" Mabel Miss h 167 Medway
" Margaret widow Samuel h 487 Morris av
" Margaret M widow William died
" Marion C clerk bds 108 Daboll
" Marion E clerk 95 Pine bds at Meshanticut
" Martha E widow bds 37 Pitman
" Martha H widow Richard h 51 Comstock av
" Mary E C widow George C bds 339 Thayer
" Mary L widow Elsra M h 86 Linwood av
" Maud E teacher Regent-av kindergarten bds 184 Knight
" Maude B Mrs h 412 Hope
" Meta F widow Stephen nurse bds 294 Swan
" Michael S helper bds 60 Harold
" Mildred T teacher bds 108 Daboll
" Peter A chauffeur h 402 Washington
" Preston R mgr Narragansett Equipment Co 247 Broad h 37 Pitman and at Barrington
" P Francis physician 1 Chapin av h 125 Parade
" Ralph E foreman Gorham's h 15 Elton
" Richard teamster h 175 O'Connell
" Richard E engraver h 23 McKinley
" Richard H salesman 353 Prairie av h 155 Reynolds av
" Robert laborer h 82 Stockton
" Robert L pres R L Walker Co and treas Prov Realty Co 171 Westminster rms 210–212 also sec and treas Title Guarantee Co 66 S Main h 206 Blackstone boul

WALKER ROBERT L CO real estate mortgages and insurance 171 Westminster rm 212—See page 1229

" R Clinton salesman 89 Weybosset bds 125 Parade
" Samuel died Nov 9 1918
" Samuel S waiter h 65 Howell
" Sarah M widow George H h 115 Houston
" Signora J Mrs laundress h 203 Meeting

Walker
" Thomas teamster h 328 Friendship
" Thomas (U S N) bds 328 Friendship
" Thomas H h 259 Williams [av
" Thomas I mgr 586 Atwells av h 157 Congress
" Thomas W ins agt 520 Grosvenor bldg h 622 River av
" Victoria Mrs bds 1525 Westminster [bldg
" Webbing Co narrow fabrics 332 Grosvenor
" Willard A salesman h 10 Pocasset av
" Willard S bds 10 Pocasset av
" William painter h 42 Hilarity
" William E carpenter h 855 Plainfield
" William F laborer h 38 McDonough
" William Russell architect 17 Custom House st h 23 Blackstone boul
" William R & Son (W H Walker) architects 17 Custom House st 4th floor
" William W engineer h 11 Nebraska
" William W jeweler h 176 Friendship
" William W Mrs roominghouse 176 Friendship
" W Howard (W R Walker & Son) 17 Custom House st h 7 Moses Brown
" W Howard jr vice pres and treas 29 Weybosset rm 48 h 306 Elm Grove av

Walkinson William machinist bds 60 Chester av

WALK-OVER SHOE CO 280 Westminster—See page 1270

Wall Albert jeweler rms 49 Bassett
" Alice A widow John h 33 Whittier av
" Ashbel T (A T Wall Co) h 67 George
" Ashbel T jr h 145 Blackstone boul
" A T Co gold and silver plate 162 Clifford
" Catherine h 10 Western [do
" Clarence H osteopath 182 Elmwood av h 184
" Dominic M pres and treas (F T Pearce Co) 85 Sprague h at E Providence
" Edmond laborer h 31 E Transit
" Edmond J (U S A) bds 31 E Transit
" Edward laborer bds 17 Amherst
" Frank A (U S A) bds 28 Doyle av
" Frederick B machinist h 87 Rugby
" George W cobbler h 386 Knight
" James A coal 166 Randall h 28 Doyle av
" John F laborer bds 31 E Transit
" John F (121 Harriet) rem to Scituate
" John J clerk h 28 Miller av
" John T collector 8 Wickenden h 104 Sheldon
" Julia widow John h 121 Harriet
" Margaret h 10 Western
" Margaret V clerk bds 31 E Transit
" Mary A phone opr 195 Angell bds 28 Doyle av
" Thomas laborer bds 869 Branch av
" Thomas B police station 6 bds 17 Rosedale
" Thomas F h 17 Rosedale
" Thomas F jeweler h 97 Eagle
" Walter T (U S A) bds 28 Miller av
" William filecutter h 42 Berkeley
" William F (U S N) bds 97 Eagle
" William J jeweler h 69 Ocean

Wallace Abram glasier h 293 Chalkstone av
" Alvin W conductor h 166 Early
" Anna Mrs h 633 N Main
" Anna E teacher of dancing h 355 Branch av
" Annie Mrs h 25 Laban
" Benjamin D asst mgr h 382 Potter's av
" Charles C watchman 291 Westminster h 6 Schaffer
" Edward R laborer h 126 South
" Ellsworth E clerk bds 767 Westminster
" Eva F bds 197 Laban
" Fred A capt Engine 19 h 236 Webster av
" Frederic A h 234 Bowen
" Genevieve B teacher Killingly st special school bds at N Prov
" George W laborer h 357 Lockwood
" Gordon clerk 50 Exchange pl b at E Prov
" G Warren photographer h 10 Babcock
" Hannah widow John bds 25 Ocean
" Harriet A bds 100 Priscilla av
" Harry M clerk 58 Weybosset h at E Prov
" Hazel I clerk Mechanics National Bank bds 10 Babcock
" Helen housekeeper 280 Washington
" Henry E chauffeur h 314 Lowell av
" Hugh C steamfitter h 251 Washington av
" Ira M h 505 Public
" James designer 30 Wyatt h 25 Autumn
" Jennie E widow Almond bds 13 Gould
" John watchamn h 355 Branch av
" John L rem to Boston Mass
" John M forester bds 148 Chapin av
" John W designer h 8 W Clifford [16 Dora
" Madeline teacher John Howland school bds
" Margaret widow Thomas h 57 Herschel

Wallace
" Margaret E Mrs h 197 Laban
" Margaret J bookkeeper bds 355 Branch av
" Martin, B & S h 260 N Main
" Martin H died Nov 1 1918
" Martin H Mrs h 18 Dora
" Mary A widow Thomas bds 6 Schaffer [do
" May Z Mrs dressmaker 767 Westminster h
" Olive nurse R I Hospital bds do
" Pasco laborer bds 172 Howell
" Patrick J laborer h 21 Madison
" Patrick W carpenter bds 78 Joslin
" Robert C iceman h 14 Grosvenor av
" Samuel tailor 195 N Main h 192 do
" Stephen trimmer h 59 Bergen
" Thomas conductor bds 37 Gladstone
" Thomas jeweler h 269 Lowell av
" Thomas A police station h 37 Gladstone
" Thomas F cloth examiner h 152 Wendell
" William A calenderer h 147 Valley
" William A mfg jeweler 30 Wyat h 141 Briggs
" William H died Oct 7 1918 [Angell
" William Victor real estate 121 N Main h 391
" see WALLIS

Wallack Sam pedler h 63 Chalkstone av

Wallberg Mildred clerk 145 Summer bds at Cranston

Walleker Hans C J clergyman h 4 Quince

Wallen Aina rms 254 Washington
" Edith G operative bds 139 Beacon av [do
" Sarah E supervisor Homœopathic Hospital b

Wallenstein I rms 3 Greene

Waller Anthony E (A E Waller Co) h at Edgewood [W Exchange
" A E Co (Anthony E) jewelers' findings 110
" Jardine janitor bds 169 Transit
" Robert H lieut Engine 12 h 206 Smith
" Sarah widow George h 169 Transit

Walley Ernest R clerk h 23 Exeter
" Eunice M clerk 291 Westminster bds rear 95 Angell
" Frances teacher drawing bds 388 Benefit
" George agt Prov Animal Rescue League 153 Richmond h do
" Harold C repairman bds 232 Meeting
" John laborer h 9 Darling
" Nina B housekeeper 33 Maple
" Thomas coachman h Fones alley near Thayer

Wallick Victor pedler h 16 W River

Walliker George, B & S h 39 Canton

Wallin Annie Mrs h 139 Beacon av
" John machinist h 104 Calverley
" John V helper h 116 Jewett
" Lillian clerk 380 Westminster

Wallinder Francis G h 87 Benefit

Walling Annie widow Eric h 139 Beacon av
" Blanch A blue printer bds 1046 Eddy
" Emily A widow h 1046 Eddy
" Everett L lawyer 1022 Hospiital Trust bldg h at Woonsocket [wood
" H E lumber 908 Union Trust bldg h at Edge-
" Joseph M dep sheriff Supreme Court House h at N Prov
" Lester S lawyer 1022 Hospital Trust bldg bds at Barrington
" Lester W machinist h 182½ Somerset
" Milton M loomfixer h 700 Atwells av
" & Walling (Everett L and Lester S) lawyers 1022 Hospital Trust bldg

Wallis Fred W conductor h 35 Reynolds av
" Joseph clerk 1012 Eddy bds at Lakewood
" see WALLACE

Walls Andrew B agt Manton Mills h at Edgewood
" A Harriet h 304 Washington
" Merle D mgr 137 Weybosset h at Silver Spring

Wallstein Morris painter h 198 Lippitt

Wallwork Richard h 35 Valley

Wallworth Charles machinist h 284 Pine
" Charles jr chauffeur bds 284 Pine
" James H died Sept 27 1918

Walmsley Charles E toolmaker h 151 Jewett
" Frank, Gorham's bds 70 Dixon
" Hartley died Mar 24 1918
" James H carpenter h 70 Dixon
" Thomas rubberworker rms 62 College

Walnut Garage 11 Walnut

Walpert Fred A laborer bds 504½ Broadway

Walpole Benjamin mgr 1092 Westminster h at Chippewanoxet
" Bessie nurse rms 483 Elmwood av
" Bridget widow Felix h 32 Bergen
" Charles machinist rms 30 N Court
" Edward foreman rms 5 Claverick
" James F driver bds 32 Bergen

Walrander Francis G bds 87 Benefit

Walsh Agnes A phone opr 1137 Broad b at Greystone
" Agnes M teacher Courtland-st primary school bds 28 Brainbridge av
" Alfred V (U S A) bds 148 Wendell
" Alice clerk 291 Westminster bds 189 Ives
" Alice saleswoman 206 Westminster bds 115 Jewett
" Alice C sewer bds 95 Messer
" Alice E clerk B & S bds 122 Wood
" Alice E widow James h 122 Wood
" Alice F teacher Asa Messer school bds 60 Wisdom av
" Alice M clerk bds 90 Franklin
" Andrew A engraver h 118 Houston
" Ann E jeweler h 299 Prairie av
" Anna bds 11 Boyd
" Anna operative bds 148 Wendell
" Anna C clerk bds 122 Wood
" Annie widow Michael T h 213 Ives
" Annie A Miss h 32 Cyr
" Annie T sewer bds 147 Wood
" Anthony bds 151 Valley
" Anthony electrician bds 105 Sheldon
" Arthur H rem to Pawtucket
" Bessie Mrs h 11 Boyd
" Bridget housekeeper 1061 Chalkstone av
" Bridget widow Dennis h 510 Chalkstone av
" Bridget widow John J bds 236 Benefit
" Catharine Miss h 608 Broadway
" Catharine Mrs h 241 Eastwood av
" Catharine widow John h 88 Meeting
" Catharine widow William J bds 140 Orms
" Catharine E bds 16 Ocean
" Catherine jeweler bds 87 Bernon
" Catherine widow Michael died Feb 25 1918
" Catherine widow Richard h 64 Preston
" Catherine J widow James P h 114 Julian
" Catherine M bookkeeper 150 Chestnut bds at Pawtucket
" Cecilia operative bds 122 Wood [Alma
" Cecelia E steno 524 Westminster rm 1 bds 20
" Charles A (Bliss & Walsh) lawyer 19 College rm 1 h 20 Firglade av
" Christine A jeweler bds 115 Knowles
" Christopher E machinist h 60 Wisdom av
" Christopher H D ladderman H & L No 4 bds 112 John
" Clara M steno bds 115 Knowles
" Clara P bookkeeper Franklin Machine Co bds 47 Waterman
" Clarence L died Nov 15 1918
" Corrine clerk Ind Trust Co bds at Warwick
" David clerk bds 60 Carpenter
" David laborer h 44 Pleasant
" David F blacksmith h 27 Common
" Delia Mrs h 202 Pine [Lisbon
" Edith E draftsman 275 W Exchange bds 68
" Edmund J mason bds 115 Knowles
" Edna clerk 479 Westminster
" Edna C clerk R R freight h 12 Esten
" Edna M teacher bds 21 Eighth
" Edward laborer h 15 Valley
" Edward plasterer h 122 Fairview [Veazie
" Edward F foreman Wanskuck Mill h 145
" Edward F (U S A) bds 109 Canton
" Edward J caterer h 21 Observatory av
" Edward J produce h 257 Highland av
" Edward McK machinist's helper bds 341 Orms
" Edward W carrier P O h at Rumford
" Edwin L mgr 1706 Westminster bds 28 Bainbridge av
" Eleanor widow John H h 28 Bainbridge av
" Eleanor C bookkeeper bds 60 Wisdom av
" Edyth E draftsman bds 68 Lisbon
" Eliza J housekeeper 12 Grand View
" Elizabeth G housekeeper 341 Orms
" Ella M clerk B & S bds 14 Candace
" Ellen h 560 Broadway
" Ellen Mrs h 34 E Transit
" Ellen F housekeeper 12 Grand View
" Emily bds 257 Highland av
" Ernest F (U S A) bds 151 Ohio av
" E Raymond lawyer 19 College rm 10 bds 76 Glenham
" Fannie L Miss h 26 Congdon
" Frances clerk h 560 Broadway
" Francis laborer bds 36 Mount av
" Francis A (U S A) bds 306 Prairie av
" Frank A, Gorham's rms 804 Westminster
" Frank A police station 1 h 113 Prairie av
" Frank J machinist h 79 Raymond [av
" Frederick F A foreman 461 Eddy h 403 Prairie

Walsh
" Frederick L letter carrier bds 73 Bishop
" Frederick L (U S A) bds 193 Orms
" Frederick W bartender rms 61 Manton av
" George laundry worker bds 251 Dexter
" George A (U S A) bds 25 Beaufort
" George H patternmaker h 68 Lisbon
" George T painter bds 8 Hopkins
" Gilbert (U S A) h 9 Nisbet
" Hannah widow James h 75 Grand View
" Hannah M widow Michael J h 21 Eighth
" Harry B plumber h 776 Westminster
" Helen widow Thomas h 34 E Transit
" Helen E teacher bds 28 Bainbridge av
" Helen E widow Joseph h 230 Carleton
" Helen M steno 95 Fountain bds at Riverside
" Henry (U S A) bds 22 Geneva
" Henry S (Morgan Jewelry Co) 62 Page h 24 Marlborough av
" Howard A (U S A) bds 151 Ohio av
" Ines E phone opr bds 25 Beaufort
" Irene E bookkeeper bds 115 Knowles
" Isabelle A G teacher Ring-st school bds 13 Rowan
" James blacksmith h 600 Potter's av
" James boilermaker h 27 Dart
" James expressman 682 Westminster
" James laborer bds 44½ Ship
" James reedmaker 1226 N Main h at Pawtucket
" James salesman h 8 Moultrie ct
" James teamster h 12 Esten
" James (U S A) bds 22 Crimea
" James A draftsman 10 State House h 185 Cole av
" James A steno bds 115 Jewett
" James A toolmaker h 303 Benefit
" James B bookkeeper bds 10 Moultrie ct
" James E beltmaker h 12 Grand View
" James F painter h 94 Camp
" James H clerk B & S h 231 Webster av
" James H (U S N) h 95 Messer
" James H (U S N) h 309 Public
" James J clerk 1109 Turk's Head bldg bds at Bristol
" James J foreman h 17 Camp
" James J ins agt 1109 Turk's Head bldg h at Bristol
" James J machinist bds 71 Grand View
" James J platformman Am Railway Ex bds 217 Fountain
" James L clerk Revere Rubber Co b 127 Bath
" James L clerk bds 60 Whittier av
" James M janitor E Manning-st school h 5 Oakdale av
" James R clerk R R freight h 115 Jewett
" James T clerk Am Railway Ex bds 3 Victor
" Jane L steno 39 Exchange pl bds 37 Parkis av
" Jennie F clerk 70 S Main bds 35 Olney
" Jeremiah J carpenter h 190 Lockwood
" Johanna A matron h 299 Prairie av
" John elec trimmer h 300 Sayles
" John fireman N Y, N H & H h 96 Wesleyan av
" John laborer h 76 W River
" John laborer h 19 Lena
" John polisher bds 15 Valley
" John A stable supt 74 Globe h at N Prov
" John C, Hope Building Co 87 Weybosset rm 57 h 115 Knowles
" John C watchman h 3 Fern
" John C weaver bds 98 Academy av
" John E P bds 190 Brook
" John F furnace setter h 59 John
" John F machinist h 83 Parnell
" John F mgr 212 Union rm 405 h at Cranston
" John F mgr h 81 S Angell
" John F plumber 292 Prairie av h 315 do
" John F polisher h 193 Orms
" John F (U S A) bds 95 Messer
" John G h 93 Arlington av
" John H fireman h 96 Wesleyan av
" John H laborer h 25 Wayne
" John H machinist h 60 Whittier av
" John H & Co undertakers 1706 Westminster
" John J chauffeur bds 213 Ives
" John J laborer h 341 Orms
" John J painter h 13 Helme
" John J salesman bds 193 Orms
" John J jr (U S A) bds 341 Orms
" John P laborer h 154 Livingston
" John P salesman h 43 Harrison
" John R (U S N) bds 116 Valley
" John S died Aug 16 1918
" John T coachman h 114 Bates
" John T foreman B & S h 20 Alma
" Joseph machinist 97 Dyer

Walsh
" Joseph operator bds 510 Chalkstone av
" Joseph B salesman 17 Snow bds 81 S Angell
" Joseph B E plumber bds 315 Prairie av
" Joseph E h 109 Canton [Providence
" Joseph L clerk Park cor Promenade h 76
" Joseph L (U S A) bds 148 Wendell
" Joseph V (U S N) bds 25 Beaufort
" Josephine matron Temple-st school bds 299
" Josephine clerk 166 Westminster b 21 Eighth Prairie av
" Josephine A Miss h 18 Lavaughn
" Josephine A clerk 292 Westminster bds 12 Esten
" Josephine F milliner bds 21 Eighth
" Julia F widow John h 189 Ives
" J Edward clerk bds 5 Oakdale av
" J Frank asbestos material 50 Fountain h 81 S Angell
" J Henry (U S A) bds 166 Wash av
" Katherine A h 115 Bowen
" Kathryn F tel opr 1137 Broad h 56 Miller av
" Lawrence C jeweler bds 140 Orms
" Lawrence F clerk 19 Burrill h 125 Wendell
" Lawrence K police station 4 h 170 Wood
" Lawrence M porter h 73 Bishop
" Lena bds 241 Eastwood av
" Leo clerk 169 S Angell
" Leo A (U S A) bds 115 Knowles
" Lilliam M A teacher Temple-st school bds 306 Prairie av [Fairview
" Lillian V clerk 106 Grosvenor bldg bds 122
" Louise C bookkeeper 707 Lapham bldg bds 206 Webster av
" Lucy W Miss h 32 Cyr
" Luke F route agt 461 Eddy h 16½ Ocean
" Luke P (O'Rourke & Walsh) 805 Eddy h 16 Ocean
" Mabel G demonstrator h 161 Plain
" Mae clerk 564 Eddy bds 114 Julian
" Margaret h 608 Broadway
" Margaret clerk 231 Weybosset bds at Bristol
" Margaret clerk bds 299 Prairie av
" Margaret Mrs h 750 Potter's av
" Margaret Mrs housekeeper 116 Ring
" Margaret M clerk bds 16 Covell
" Margaret M packer bds 39 Waverly
" Maria A housekeeper 76 Glenham
" Marion V clerk Am & British Mfg Co bds 37 Parkis av
" Martha clerk B & S bds 22 Crimea
" Martin dressertender h 117 Julian
" Martin weaver h 560 Broadway
" Martin A conductor h 196 Regent av
" Mary h 299 Prairie av
" Mary bookkeeper bds 241 Eastwood av
" Mary maid Prov Lying in Hospital 96 State bds do
" Mary widow Daniel h 112 John
" Mary widow James h 71 Grand View
" Mary A bds 50 Trask [202 Pine
" Mary A phone opr 802 Turk's Head bldg bds
" Mary E bds 121 Plainfield
" Mary F teacher Esek Hopkins school bds 115 Jewett
" Mary J chief opr 1137 Broad h 56 Miller av
" Mary J widow Patrick h 6 Cromwell
" Mary M clerk R R freight h 12 Esten
" Mary T teacher Vineyard-st school bds 6 Cromwell
" Mary T (129 Oak) died March 28 1918
" Matthew J watchman h 20 Covell
" May h 25 Wayne
" Michael laborer h 87 Bernon
" Michael sexton St Joseph's church h 69 Arnold
" Michael E janitor h 191 Wood
" Michael J janitor Classical High school h 95 Messer
" Michael L clerk bds 60 Whittier av
" Michael M porter h 191 Wood
" Morris H second hand h 42 Lisbon
" Nellie dressmaker h 560 Broadway
" Patrick helper bds 71 Goddard
" Patrick shoemaker h 175 Sterling av
" Patrick H laborer bds 695 N Main
" Patrick J bookkeeper h 162 Holden
" Patrick J laborer h 17 Huron
" Patrick J laborer bds 76 E Transit
" Raymond A (U S A) bds 115 Knowles
" Raymond J (U S A) bds 28 Bainbridge av
" Raymond L phone installer h 146 Regent av
" Richard driver 372 Westminster bds 189 Ives
" Richard porter 199 S Main h r 172 do
" Richard (U S N) bds 87 Bernon
" Richard A bds 303 Benefit

Walsh
" Richard A contractor 86 Grand View h do
" Richard F teamster h 38 Pekin
" Richard J chauffeur 35 Jackson h 127 Bath
" Robert A clerk 52 Randall h 772 N Main
" Robert G h 100 Alverson av
" Robert J grader bds 257 Highland av
" Samuel H treas 100 Fountain rm 105 h 23 Michigan av
" Samuel H jr student bds 23 Michigan av
" Sarah E phone opr 15 Bough bds 16 Covell
" Sarah L clerk 244 Westminster bds 257 Highland av
" Sarah V Miss h 49 Governor
" Susan A saleswoman bds 25 Beaufort
" Susan C Miss jeweler h 32 Cyr
" Theresa clerrk bds 122 Wood
" Thomas carpenter 243 Westminster
" Thomas fireman h 22 Crimea
" Thomas laborer bds 44 Pleasant
" Thomas machinist h 18 Schofield
" Thomas rubberworker h 127 Chapin av
" Thomas F h 60 Whittier av
" Thomas F clerk R R freight h 20 Alma
" Thomas F clerk B & S bds 9 Hayes
" Thomas F (mail clerk) died Sept 13 1918
" Thomas F operator 1 Grosvenor bldg bds 411 Weybosset
" Thomas F jr woolsorter bds 60 Whittier av
" Thomas F T broker rms 411 Weybosset
" Thomas H, B & S h 72 Lisbon
" Thomas J plumber h 30 Carrington av
" Thomas L carpenter h 39 Waverly
" Thomas S weaver h 159 Hudson
" Thomas W carpenter h 151 Ohio av
" Walter polisher bds 64 Woonasquatucket av
" Walter A tailor 342 Weybosset h 6 Halton
" Walter J jeweler h 238 Orms
" Wilbur R salesman h 9 Nisbet
" William carpenter h 13 Rowan
" William clerk h 86 Pinehurst
" William A plumber 244 Amherst h 16 Covell
" William A shipper 241 W Exchange h 477 Friendship
" William A (U S N) bds 23 Michigan av
" William E jeweler h 25 Beaufort
" William E steward Catholic Club 59 Jackson rms do
" William G (U S N) bds 166 Washington av
" William H overseer h 114 Julian
" William J clerk 446 Eddy h 95 Messer
" William J police station 2 h 80 Newark
" William J (U S N) bds 95 Messer
" William J T student bds 13 Rowan
" William M clerk bds 116 Ring
" William M head porter Crown Hotel h 20 Meader
" William M V (U S N) bds 16 Covell
" William P grocer 304 Prairie av h 306 do
" William P jeweler h 27 Common
" William P polisher h 52 Carpenter
" William P jr electrician bds 306 Prairie av
" see WALCH WELCH and WELSH
Walsham Josiah Co The, William M Simmonds treas, jewelers' findings and metal ornaments 48 Dudley
Walshaw Joss h 15 Bancroft
Walshon Benjamin ins agt h 213 Dudley
Walter Alice M steno 324 Butler Exchange bds at Auburn
" Clovis R bricklayer h 363 Orms
" Edwin E designer 42 Pine h 82 Larch
" Frank W police station 1 h 121 Sumter
" Herbert E asso prof B U h 67 Oriole av
Walters Carl A (U S N) bds 58 Pavilion av
" Caroline O rem to New Brunswick N J
" Charles A wire drawer bds 40 Constitution
" Emily C widow Herman G h 58 Pavilion av
" Frank E janitor h 40 Constitution
" Frank N (U S A) bds 40 Constitution
Walther Hattie widow Peter domestic h r 158 Dodge [Providence
Walton Annie J teacher 290 Westminster bds 2
" Annis steno 6 Weybosset bds 9 Bridgham
" -Day Company Inc tailors 313–314 Turk's Head bldg
" Edison W clerk 380 Westminster [av
" Edward F pres Proffit Adv Corp h 122 Miller
" Gertrude E clerk bds 48 Woodbine
" Hartley steward h 48 Woodbine
" James jeweler bds 679 Broadway

Walton
" James P clerk 127 Weybosset h 122 Miller av
" John M musician h 2 Providence
" John M jr clerk bds 2 Providence
" J Wilbert treas and mgr 313 Turk's Head bldg h at Edgewood
" Lily bds 2 Queen
" Marguerite G steno bds 2 Providence
" Martha H steno bds 2 Queen
" Mary B clerk bds 48 Woodbine
" Nora A steno 1014 Turk's Head bldg bds at Pawtucket
" Seth h 2 Queen
" William machinist h 268 Dudley
" William weaver h 95 Woodward rd
" William A Mrs h 289 Broadway
" William E clerk bds 2 Providence
" William H clerk 301 Union Trust bldg bds 289 Broadway
Walts Edward clerk rms 66 S Water
Walwood Henry R conductor h 284 Potter's av
Wanamaker William E teamster h 187 Public
Wanaski Stanley window cleaner Turk's Head bldg h 39 Madison
Wandell John B h 15 Sumter
Wang Henry clerk 245 Fountain h 285 do
Wangelin Emma steno rms 380 Benefit
Wanskuck Co textile mfrs office 412–418 Hospital Trust bldg
" Greenhouses 909 Douglas av
" Mill 725 Branch av [minster rms 8–10
War Camp Community Service office 350 Westminster
" Savings Stamps headquarters Central Fire Station bldg Exchange pl
Warburton Emma widow Harold bds 835 Broad
" Fred C (Miller & Warburton) upholsterers 43 S Main h at Cranston
" F Ellsworth agt 536 Howard bldg h at Pawt
" George S clerk 243 Dyer h at Auburn
" Gertrude A steno bds 25 Plenty
" Hannah Mrs h 113 Alger av
" James laborer bds 358 Valley
" James T plumber 850 Broad h 37 Autumn
" James W died Nov 29 1918
" John G h 127 Wickenden
" Louis J bookkeeper bds 25 Plenty
" Marion K widow Charles bds 334 Plainfield
" Mary E teacher Knight-st school b 25 Plenty
" Ralph carpenter h 113 Alger av
" William steamfitter bds 9 Hooper pl
" William R supt General Chemical Co h at Edgewood
Warohak Michele finisher bds 32 Putnam
Ward Alfred L jeweler bds 18 Wilson
" Alfred P (Ward, Fisher, Carpenter & Philbrick) 908 Union Trust bldg h at W Barrington
" Alice bookkeeper Ind Trust Co bds 13 Jenkins
" Almeda Mrs h 15 Rice
" Ambrose L blacksmith h 191 Lockwood
" Arthur grocer also baker 49 Bancroft h 44 do
" Arthur (section hand) rem to Lymansville
" Arthur P machinist bds 41 Harrison
" Baking Co bakers 461 Eddy also 31 Borden
" Bertha F steno bds 233 Messer
" Bessie M steno bds 755 Potter's av
" Catherine bds 125 Governor
" Catherine teacher bds 70 West River
" Catherine widow Joseph h 260 Veazie
" Charles h 33 Amy
" Charles h 27 Mowry
" Charles A died Oct 2 1918
" Charles F salesman 31 Snow rms 328 Pine
" Charles H chauffeur bds 813 Atwells av
" Charles L clerk R R freight h 42 Claverick
" Charles M (U S A) bds 159 Huntington av
" David G F (U S A) h 7 Weiss ct
" Delia bds 194 Veazie
" Dudley (Ward & Ochs) optometrists 514 Westminster h at Edgewood
" Edith A bds 88 Eastwood av
" Edward (asst mgr) rem to Worcester Mass
" Edward, B & S h 57 Academy av [Broad
" Edward photographer 176 Weybosset h 1412
" Edward T (U S N) bds 7 Weiss ct
" Edwin M H clerk 3 Eddy bds 193 Power
" Elisabeth housekeeper 42 Bates
" Elisabeth widow Peter bds 120 Beacon av
" Ellen Mrs h 73 Sampson av
" Ellen widow Thomas bds 61 Pomona av
" Ellen T F widow Patrick J h 41 Harrison

PROVIDENCE PUBLIC MARKET And its branches are the Best Food Stores in America

Ward
" Elmer tel opr h 35 Autumn
" Emily Mrs bookkeeper bds 47 Waterman
" Emily widow John h 10 Grover
" Emma M E teacher State-st primary school bds 70 W River
" Esther Mrs h r 159 Plain
" Eugene I, B & S bds 260 Veasie
WARD-FISHER-CARPENTER & PHILBRICK (Alfred P Ward, Lewis G Fisher, Hamilton L Carpenter, Arthur Philbrick) public accountants 908 Union Trust bldg —See page 1026
" Florence Miss bds 5 Armington av
" Florence E Mrs h 24 Stampers
" Francis P died Oct 16 1918
" Frank A jeweler h 70 West River
" Frank J bds r 84 Diamond
" Frank W weaver h 51 Vandewater
" Fred C clerk bds 193 Power
" Frederick jeweler rms 392 Pine
" Frederick J (U S A) bds 559 Chalkstone av
" Frederick N (U S S) bds 88 Eastwood
" Geneva L Mrs h 189 Burnside
" George (laborer) died April 10 1918
" George orderly R I Hospital bds do
" George F clerk h 371 Public
" Grace saleswoman bds 13 Jenkins
" Harriet M widow William J h 165 Lockwood
" Harry G cabinetmaker h 244 Gordon av
" Henry B (U S A) bds 13 Jenkins
" Herbert designer bds 44 Bancroft
" Iantha M widow Alfred B h 18 Wilson
" Ida widow Prince h 147 Williams
" Ida M bookkeeper bds 180 Harrison
" James laborer h 73 Borden
" James presser h 13 Jenkins
" James A painter h 312 Waverly
" James F jeweler bds 73 Borden
" Jane widow George bds 42 Bates
" Jane L widow Walter h 56 Bainbridge av
" Jemima Mrs h 292 Charles
" John auto repairer h 35 Seymour
" John calenderer h 282 Charles
" John laborer h 16 Hedley
" John laborer h 226 Lockwood
" John watchman h rear 84 Diamond
" John A h 217 Hanover
" John A foreman 304 Pearl h at Hampden Meadows
" John E optician 19 Aborn h 248 California av
" John H bartender 17 Canal h 110 Atwells av
" John H clerk 310 Union station bds 755 Potter's av [atis
" John J bookkeeper 144 Allen's av h 76 Clem-
" John J dyer bds 33 Dixon
" John J laborer h 69 Barstow
" John J laborer h 194 Veasie
" John T physician 726 Broad h do [Prov
" John W chief billing clerk 446 Eddy h at E
" John W foreman bds 621 Hope
" John W police station 3 h 193 Power
" Joseph J overseer h 88 Eastwood av
" Joseph M driver h 101 Orms
" Joseph V laborer h 32 McDonough
" Julia A widow Lawrence J h 53 Oakland av
" Julia P teacher Harriet-st kindergarten bds 51 Lenox av
" J Etta music teacher bds 260 Veasie
" J Herbert teacher Classical High school h 85 Niagara
" J Howard police station 5 bds 178 Burnside
" Kathleen operator 6 Weybosset
" Kathleen M teacher bds 70 W River
" Louis J salesman bds 41 Harrison
" Lydia widow William h 813 Atwells av
" Mabel E teacher bds 233 Messer
" Margaret E Miss h 76 Sackett
" Margherite widow bds 294 Cranston
" Mary E milliner bds 260 Veasie
" Mary E Mrs rem to Newport
" Mary E widow Francis P bds 113 Alger av
" Mary J h 13 Edna
" Matthew F jeweler h 26 Hyat
" May bds 44 Bancroft
" Michael driver bds 294 Cranston
" Michael weaver bds 16 Winchester
" Michael F gardener h 97 Willard av
" Michael J laborer h 159 Huntington av
" Michael J weaver h 96 Vandewater
" Nina widow Lewis h 79 Wesleyan av
" Obadiah V section hand h 950 Atwells av
" Owen (Guarantee Button Co) 77 Cromwell h 233 Messer
" Patrick, B & S h 20 Inkerman

Ward
" Patrick driver bds 294 Cranston
" Patrick janitor 89 Weybosset bds 318 Richmond
" Patrick laborer h 11 Cargill
" Patrick laborer bds 313 Richmond
" Patrick laborer bds 226 Lockwood
" Paul A clerk h 156 South [erick
" Ralph P chemist 244 Weybosset bds 42 Clav-
" Richard dyer h 33 Dixon
" Richard P timekeeper 14 Exchange pl h 291 Bay View av
" Robert section hand bds 813 Atwells av
" Robert L public accountant h 47 Waterman
" Robert L (U S A) bds 559 Chalkstone av
" Sarah A steno 87 Weybosset rm 47 bds 35 Haskins
" Sarah L bds 7 Euclid av
" Thomas laborer bds 44 South
" Thomas (plasterer) died Feb 16 1918
" Thomas B (U S A) bds rear 84 Diamond
" Thomas J operative h 55 Curtis
" Timothy J clerk 717 Westminster h 755 Potter's av
" Will J druggist h 189 Burnside
" William chef bds 81 Broad
" William clerk h 559 Chalkstone av
" William machinist h 42 Bates
" William operative h 17 Hyat
" William teamster h 184 Helen
" William A machinist h 612 Public
" William B blacksmith h 43 Ayrault
" William E clerk 23 S Main bds at Pawtucket
" William H (U S N) bds 118 Oakland av
" William H laborer h 254 Helen
" William H toolmaker bds 217 Hanover
" William H machinist h 559 Chalkstone av
" William H jr (U S N) b 559 Chalkstone av
" William J driver h 13 Edna
" William J machinist h 356 Manton av
" William J (U S A) bds 159 Huntington av
" William M (U S A) bds 165 Lockwood
" William S engineer h 185 Eastwood av
" & Ochs (Dudley Ward, Peter W Ochs) optometrists 514 Westminster
Wardell Ethel waitress rms 804 Westminster
Warden Beatrice M music teacher bds 205 Oxford
" Charles S barber h 459 Potter's av
" Frank F plumber h 1 Vandewater
" Harry sign painter 291 Westminster h 7 Mt Vernon
" Louise E dressmaker b 1 Vandewater
Wardick Patrick rubberworker h 314 Valley
Wardle Elijah clerk h 90 Laurel Hill av
" Minnie bds rear 348 Plainfield
WARDSWORTH see WADSWORTH
Wardwell Abby h rear 118 Aldrich
" Charles L died March 1 1918
" Helen Miss h 557 Westminster rm 13
" Simon W pres Mosaberg Wrench Co h 493 Public
" see WORDELL
Ware Caroline A died April 26 1918
" Franklin E conductor N Y, N H & H h 168 Admiral
" Franklin E (U S N) bds 168 Admiral
" Gene W music teacher 509 Westminster rm 54 also organist B U h 72 Charles Field
" George H died Jan 6 1918
" Marian P bds 224 Webster av
" Marion H asst recorder of deeds office bds 72 Charles Field
" Townsend S h 224 Webster av
Wareham Bertha L Mrs h 122 W Clifford
" Fred chemist rms 82 Broadway
Wareing James blacksmith h 44 Concannon
Warfield Arthur H laundryman h 151 Parade
" William H silversmith h 571 Cranston
Warge Aimee teacher (French) h 26 Jenckes
" John chauffeur h 26 Jenckes
Warhurst Alfred E police station 5 h 68 Wood
Waring James h 165 Clifford
" William (U S N) bds 60 Steuben
" W Charles chauffeur h 102 Olney
Warman David D horse trainer h 138 Brook
" James driver bds 419 Friendship
" James S (U S A) bds 138 Brook
" Maud V teacher h 138 Brook
Warner Anna M bookkeeper b 28 Ogden
" Bessie S teacher Hope-st High school h 28 Ogden
" Byron F died
" Charles orderly R I Hospital bds do
" Charles F P clock repairer 5 Gallup h do

Warner
" Charles L sec Narragansett Ice Mfg Co h 41 Harvard av
" Cora M widow Eugene h 270 Morris av
" Daniel bookbinder h 39 Burnside
" Edwin bds 21 Spring
" Ethel I clerk 154 Delaine bds 156 do
" Eugene A died Feb 28 1918
" Evelyn F Mrs buyer 291 Westminster h at Johnston
" Everett S jeweler h 285 Richmond
" Frank Edward h 69 Harrison
" Frank O diecutter h 112 Jonathan
" George F machinist bds 426 Prairie av
" George H watchman R I Hospital Trust Co h 314½ Blackstone
" Gloria G bds 270 Morris av
" Harry P painter 426 Prairie av h do
" Herbert A asst chef and truckman State Home and School bds do
" Ida A Mrs phone opr 160 Broad bds 140 Wesleyan av
" James A driver h 157 Lockwood
" James E laborer h 157 Lockwood
" James L died August 7 1918
" John M driver h 10 Wheaton
" J Franklin P bookkeeper N E L Co Turk's Head bldg bds 294 Benefit
" Lillian rubberworker bds 242 Plain
" Martha A widow James L h 23 Lester
" Mary widow Henry A h 156 Delaine
" Mary A widow Edward h 143 Parade
" Mary E widow Augustus H bds 28 Ogden
" Mary E widow Charles h 25 Brighton
" Mary K widow George F h 680 Prairie av
" Mary M widow Charles H bds 556 Public
" M Esther jeweler bds 680 Prairie av
" Samuel h 204 Williams
" Sherman C engineer bds 18 Carolina av
" Stephen G toolmaker h 144 South
" S Carl (U S N) bds 18 Carolina av
" S E Mrs h 86 Stewart
" Thomas K rem to Oakland Beach
" Truly hats and caps 201 Westminster
Warnock Annie Mrs h 404 Pine
" Charles clerk 179 Westminster
" Charles W laborer bds 20 Smithfield av
" Frederick J (U S A) bds 72 Pekin
" Isabelle clerk bds 72 Pekin
" Joseph F chauffeur Engine 18 h 212 Ohio av
" Louise T steno bds 72 Pekin
" Philip real estate bds 11 Violet
" Richard M silversmith bds 72 Pekin
" Samuel F laborer bds 20 Smithfield av
" Samuel J h 72 Pekin
" William H folder h 20 Smithfield av
" William J (U S N) h 20 Smithfield av
Warren Albert A died
" Albert W machinist h 694 Hartford av
" Alva F carpenter h 17 Bowditch pl
" Benjamin painter 72 Howell h do
" Byron M machinist h 132 Huntington av
" Edward E electrician 112 Union h at E Prov
" Elizabeth widow Simeon died Mar 15 1918
" Elizabeth W widow Sylvanus h 107 Halsey
" Emma J Mrs bds 27 Rhode Island av
" Fletcher H ticket clerk Union Station bds at Plainville Mass
" Frank B enlisted U S A
" Franklin C toolmaker bds 1055 Eddy
" Fred A dressertender h 163 Glenbridge av
" Fred E pres Paragon Worsted Co rear 1937 Westminster h at New York city
" Frederick G jeweler 87 Weybosset rm 21 h 82 Ninth
" Harold P special agt h 85 Congress av
" Hattie B Mrs clerk bds 1055 Eddy
" Helen clerk 80 Mathewson rms 254 Washington [Smithfield av
" James jr supt North Burial Grounds h 13
" James B blacksmith h 27 Fern
" John A clerk h 16 Meni ct
" John A hoseman H & L No 9 h 11 Rockingham
" John L dentist 63 Empire bds Broad
" John W conductor h rear 1160 Eddy
" John W jr (U S A) bds rear 1160 Eddy
" J William foreman 709 Harris h 703 do
" Lillian E assembler bds rear 1160 Eddy
" Lottie Mrs bds 159 Pond
" Lucy M bds 68 Glenham
" Lurena E widow Albert h 719 Broad
" Maria E bds 74 Franklin
" Margaret clerk rms 339 Washington
" Mary laundrymaid Prov City Hospital bds do
" Mary F widow John W h 943 Manton av

Warren
" Mary L Mrs h 45 Angell
" Nellie, B & S bds 32 Hammond
" Philo B conductor h 387 Plainfield
" Raymond E (U S A) bds 401 Manton av
" Robert W asst treas Journal bds 68 Glenham
" Sarah L widow George M h 207 Hanover
" Sarah M Mrs h 68 Glenham
" Teaming Co (W W Reynolds) teaming 113 Canal
" Thomas M cooper h 401 Manton av
" Victor S jeweler bds rear 1160 Eddy
" William machinist h 420 Reservoir av
" William J, B & S h 3 Klondike
Warrender Clarence A bookkeeper Westminster Bank bds at Auburn
Warrener John rigger h 233 Point
Warshafsky Meyer cigar maker 86 Jefferson h do
Warshaw Anna (Warshaw Barbers Supply Co) 28 Page bds 33 Bridgham
" Barbers' Supply Co (Anna Warshaw) 28 Page
" Charles mgr 28 Page h 33 Bridgham
" Max h 245 Gallatin
" Max finisher h 58 Goddard
Warsilewics Joseph rubberworker h 39 Florence
Warsorve Rhoda saleswoman 180 Westminster bds at Edgewood
Warszawsky Joseph A (U S A) bds 28 Stampers
" Mary operative h 28 Stampers
" Zigmunt laborer h 28 Stampers
Wartjes Jacoo died April 6 1918
Warwick Adelaide H Mrs nurse h 77 Byfield
" Arthur D (U S N) h 77 Byfield [nia av
" John E foreman 159 Dorrance h 105 Califor-
" Land Co 50 S Main
" Sterling Co silversmiths 36 Garnet 6th floor
Waschila Michael laborer bds 44 Bates
Washburn Alfred K machinist Tribune h at Edgewood
" Arthur L (Red Cross) in France
WASHBURN-CROSBY CO flour Frank G Tyler agt 1107 Turk's Head bldg—See page 1128
" Ernest C undertaker 1503 Broad h 1501 do
" Frank E auditor 513 Ind Trust bldg h at Edgewood [Flora
" Laura A artist 357 Westminster rm 15b h 68
" Purisone Co disinfectants 486 Broad
" Reynolds W accountant h 24 Audubon rd
" Robert E (U S A) h 716 Cranston
" Sarah R Mrs h 46 Olive
" William H Mrs h 376 Benefit
WASHBURN WIRE CO main office and factories Phillipsdale—See page 1113
Washington Andrew W elevatorman bds 150 Stanwood
" Annie M Miss bds 8 Tyler
" Arthur H butler h 66 Calhoun av
" Charles chauffeur h 109 Howell
" Clara F widow Andrew bds 150 Stanwood
" Company importers 31 Washington
" Cornelius laborer h 100 Gano
" Cornelius jr (U S N) bds 100 Gano
" Edward E rem to Boston Mass
" Edward H h 28 Wendell
" George laborer h 152 O'Connell
" George porter h 10½ Lime
" George D laborer h 79 Howell
" George R waiter h 77 Winter
" Joseph S rms 33 Elmwood av
" Margaret widow Arthur h 673 Eddy
" Market (James Bartley) 67–69 Washington
" Milton teamster bds 150 Stanwood
" Park wet wash laundry 290 Chapman
" Park Yacht Club foot of Massachusetts av
" Real Estate Co 43 Sabin [tain
" Roberta E widow Rowland L h rear 455 Foun-
" Shoe Repairing Co (Nicola Di Clemente and Alessandro Costantina) 126 Washington
" Star Cleansing & Dyeing Co (Jacob Licht) 146 Washington [Wayland av
" The aprtment house 98 Irving av and 320
" Walter R chauffeur 1155 Westminster h 401 Washington
Wasilewski Boleslaw rem to Johnston
" Louis clerk 26 Appleton h 65 Chaffee
" Stanley painter bds 33 Bancroft
" Wladislaw weaver h 122 Julian
" Wladislaw jr operative bds 122 Julian
Waskelis Wadislaw laborer bds 4 W Bleachery
Waskiel John pressman h 170 Oak
Wasko Alexander laborer h r 60 Randall
" Michael, P O h 240 Valley
Wass Charles T sec 334 S Water h at Edgewood

Wasserman Addie clerk bds 194 Willard av
" Bessie widow Mendall h 376 N Main
" Harry clerk bds 35 Hilton
" Harry clerk bds 194 Willard av
" Max driver h 444 N Main
" Max pedler h 35 Hilton
" Nathan hostler h 287½ Willard av
" Rachel widow Lewis h 35 Hilton
" Rebecca Mrs h 194 Willard av
" Sadie saleswoman b 35 Hilton
" Samuel operative bds 227 Willard av
Wasson Elizabeth M clerk bds 892 Elmwood av
" John machinist h 892 Elmwood av
" John H toolmaker h 207 Lenox av
Wasslewski Boleslaw, B & S h 18 Putnam
Watchman Industrial School 140 Codding
Waterbury Branch American Brass Co 131 Dorrance and 152 Eddy
" Homer laborer rms 50 Central
Waterfall Frank lithographer h 38 Mitchell
" F Warren (U S N) bds 38 Mitchell
" Herbert G (U S N) bds 38 Mitchell [av
Waterfield Charles E laundryman h 169 Petteys
" John inventor h 195 Ocean
" John R woodworker h 140 Laurel Hill av
Waterhouse Charles A silversmith h 115 Hope
" Eva bookkeeper 23 Acorn bds 60 Updike
" Evelyn G widow Valentine W bds 37 Calais
" Herman J prop 171 Westminster rm 316 also pres American Roll Gold Leaf Co 56 Pine h at Cowesett
" James R bds 210 Camp
" John clerk 14 N Main bds do
" John H operative h 24 Mowry
" Lavinia Miss h 90 Whitmarsh
" Paul janitor h 53 Bath
" Stanley laborer bds 18 Brownell
" Susie H widow Richard T bds 305 Dudley
" William died
" Worsted Co office 171 Westminster rm 316
Waterman Ada clerk 291 Westminster bds at Johnson
" Adelaide M h 104 Chapin av
" Albert F clerk h 565 Angell
" Allen A machinist h 46 Park
" Amy R Mrs bds 173 Valley
" Annie S widow bds 108 Taylor [av
" Benjamin F draftsman B & S h 201 Vermont
" Byron A student rms 81 Waterman
" Byron H machinist h 66 Corinth
" Byron H painter h 164 Cass
" Byron H jr machinist h 288½ Vermont av
" Byron L mgr h 207 Sumter [Poplar
" Clara E steno 1415 Turk's Head bldg bds 20
" Clarence E teamster h 159 O'Connell
" Clinton J machinist h 17 Wyatt
" Eliza O bds 47 Dixon
" Elizabeth h 216 Killingly
" Elisabeth (168 Wood) rem to East Providence
" Ella E bds 157 Whittier av
" Emily widow Royal rem to Cranston
" Frances B widow Frank A h 1020 Westminster
" Frances I prop 401 Lapham rms Crown Hotel
" Frank B h 1020 Westminster [av
" Frank E (Frank E Waterman Co) h 96 Chapin
" Frank E Co civil engineer 86 Weybosset rm 51
" Frank H filecutter h 25 Glenbridge av
" Frank J porter 47 Exchange pl h at Pawtucket
" Frederick V civil engineer 86 Weybosset rm 51 h at E Providence
" George E clerk 1469 Broad h 38 Detroit av
" George R night watchman Gorham's h 121 Sycamore
" George W died Oct 27 1918
" Granville C salesman h 120 Courtland
" Hannah E bookkeeper 221 Butler Exchange bds 20 Poplar
" Harriet C student bds 189 Ivy
" Harry E h 136 Irving av
" Helen B teacher Technical High school bds 66 Corinth
" Helen M clerk 217 Westminster bds 1020 do
" Henry C bds 102 Livingston
" Henry H died March 25 1918
" Herbert I student bds 38 Detroit av
" Herman clerk h 216 Dudley
" Horace H h 377 Friendship
" Ida A widow Frederick bds 16 S Angell
" James A cook 194 Washington h 3 Greene
" Jeremiah rec clerk 58 Waldo h at Pawtuxet
" John died Feb 26 1918
" John E hotel restaurant supplies 301 Canal h at Rehoboth Mass
" Joseph A (U S N) b 26 DeSoto
" Josiah H teamster h 1 Merino lane

Waterman
" Katharine student bds 100 Alumni av
" Land Co 86 Weybosset rm 21
" Laura h 26 Westfield [ni av
" Lewis A (Waterman & Greenlaw) h 100 Alumni
" Lewis A jr student bds 100 Alumni av
" Lillian clerk 100 Fountain bds 318 Rugby
" Louise S musician bds 96 Chapin av
" Mabel E widow h 243 Vermont av
" Madeline S dressmaker 66 Corinth bds do
" Margaret asst 355 Valley bds at E Prov
" Maud widow William B h The Minden apt 54
" Maud E bds 1 Merino lane
" Nicholas bookkeeper h 141 Roger Williams av
" Oliver carpenter h 235 Cass
" Robert A machinist h 26 DeSoto
" Stephen h 273 Gano
" Thomas W molder h 98 Mawney
" Thomas W pres T W Waterman Co h 16 Brenton av
WATERMAN T W CO Thomas W Waterman pres teaming 26 West Exchange—See page 1119
" William B Mrs h The Minden apt 54
" William E carpenter h 127 Indiana av
" William H dept mgr (Belcher & Loomis) 89 Weybosset h 189 Ivy
" William M salesman Canal cor Waterman h r 957 Manton av
" Zeno jeweler h 373 Union av
WATERMAN & GREENLAW (L A Waterman, R M Greenlaw) lawyers 1415 Turk's Head bldg
Waterman's Corset Shop (Frances I Waterman) 401 Lapham bldg
Waters Alice L widow John W h 19 Viola
" Allan W pastor Church of God and Saints of Christ h 53 Winter
" Andrew W horse clipper h 276 Dean
" Annice F rem to Conn
" Bernard J teamster h 46 Branch av
" Christopher chauffeur h r 120 Randall
" Dorothea W clerk bds 19 Viola
" Earl J watchmaker 642 Prairie av h do
" Edward J salesman h 179 Doyle av
" Edward P draftsman 1009 Hospital Trust bldg bds 135 Tockwotton
" Edwin P chauffeur h 278 Manton av
" Emma clerk bds 111 Beaufort
" Ethel L teacher b 27 Brighton
" Eva Mrs h 160 Whitehall
" Frank J mechanic bds 111 Beaufort
" Frank W clerk Olneyville carhouse h 203 Lowell av
" George W bds 6 East [av
" Harriet R C widow Hardin C h 32 President
" Harry clerk bds 286 Pine
" Helen prop bds 149 Lockwood
" Henry H foreman h 135 Tockwotton
" Herbert J clerk 20 Market sq b 179 Doyle av
" James machinist bds 13 Rutherglen av
" James F, B & S bds 438 Valley
" James F foreman 355 Valley bds 6 East
" James M electrician 112 Union bds 193 Colfax
" John J carpenter bds 135 Tockwotton
" John J (U S A) bds 54 Robin
" John T watchman h 149 Lockwood
" Joseph A (U S A) bds 54 Waller
" Josephine widow Michael T h 120 W Park
" Lawrence G (U S N) bds 179 Doyle av
" Mack P died Oct 27 1918
" Maria H widow Patrick J h 6 East
" Mary A Miss h 135 Tockwotton
" Mary E phone opr bds 149 Lockwood
" Myra housekeeper 42A Detroit av
" Patrick J painter h 54 Robin
" Ralph E (U S A) bds 179 Doyle av
" Robert S (U S A) bds 54 Waller
" Thomas A chauffeur bds 46 Branch av
" Thomas B jeweler h 54 Waller
" Thomas J filecutter h 438 Valley
" Thomas J laborer h 280 Dean
" Thomas J jr (U S A) bds 438 Valley
" William laborer h 105 Potter's av
" William M lineman h 105 Roosevelt
" William T automobile repairer h 13 Rutherglen av
Waterworth William machinist h 9 Lawn
Wathey Caroline widow John C h 369 Charles
" Charles foreman h 130 Eastwood av
" Daniel T fireman h 208 Howell
Watier Conrad R rem to Central Falls
Watjen Albert E mech eng h 143 Niagara
Watkins D M Co jewelers' findings 95 Pine
" Leo H chauffeur bds 434 Branch av

Watkins
" Lillian B deaconess bds 26 Bridgham
" Margaret B widow Thomas O h 21 Irving av
" Nellie h 12 Atwells av
" Rachel J widow Frank h 441 Washington
" Robert L janitor h 26 Carrington av
" Russell (U S A) bds 441 Washington
" Valena B Mrs treas D M Watkins Co bds The Minden apt 88
Watkinson William laborer h 136 Mercy
Watmough James T laborer h 28 School
" Margaret E variety 219 Transit h do
Watmuff John W operative h 21 Lynch
Watrous Ralph C h 20 Diman pl
Watson Abbie C teacher B & S Commercial School bds 14 E Manning
" Adah E teacher of dancing bds 89 Anthony av
" Adah S teacher bds 1390 Westminster
" Adolphus laborer h 8 Perkins
" Alfred D h 28 Hawthorne [av
" Alfred E carrier Olneyville P O h 116 Webster
" Alice J died April 15 1918
" Allen salesman 28 Pine bds 25 Elmdale av
" Allen H clerk Olneyville freight station h 25 Elmdale av
" Alversia V bookkeeper 171 Westminster rm 214 bds at Auburn
" Anna Mrs housekeeper 227 Broad
" Arthur E prof B U h 30 Congdon
" Arthur W motorman h 145 Whittier av
" Augustus H painter 14 Morton h do
" Axel H munition worker b 161 Transit
" A Harriet clerk rooms 80 Franklin
" Bruce rem to Cranston
" Byron S (Greene, Anthony & Co) wholesale shoes 36 Pine h 20 Benevolent
" Charles (U S N) bds 232 Thurbers av
" Charles R machinist h 232 Thurbers av
" Donald F comber bds 515 Smith
" Earle clerk bds 18 Young Orchard av
" Edward J machinist h 173 Whittier av
" Edward L pres Providence Mutual Fire Ins Co h at Nayatt
" Edward S bds 8 Inkerman
" Elinor P bookkeeper bds 85 Anthony av
" Elizabeth A bds 173 Whittier av
" Emma A h 41 Wendell
" Ernest chauffeur h 303 Admiral
" Eugene A janitor 21 S Main h 157 Waldo
" E Gertrude bookkeeper 815 Grosvenor bldg bds 14 E Manning
WATSON E L & CO (Benj M MacDougall) insurance 205 Industrial Trust bldg 49 Westminster—See side line front cover
WATSON FRANCIS H real estate 171 Westminster rm 214 h 1242 Elmwood av—See page 1230
" Frank E motorman h 15 Colfax
" Frank J bds 25 Elmdale av
" Frank V druggist 97 Aborn h 72 Kenyon
" Fred H rubberworker h 161 Transit
" George examiner 82 Mathewson h 227 Broad
" Georgianna B bds 515 Smith
" Harold S inspector b 144 Linwood av
" Helen A bds 515 Smith
" Henry B h 9 Thomas [313 Fountain
" Henry B roominghouse 171 Washington and
" Henry B clerk h 14 Morton
" Henry J laborer h 19 Edwin [Auburn
" Hope L steno 716 Turk's Head bldg bds at
" Horton H mason 125 Clifford bds 62 Chestnut
" Isabel A, B & S bds 23 Common
" James laborer h 23 Common
" James (U S N) h 1 Concord
" James (192 Althea) died Nov 1918
" Jane h 151 Livingston
" Jane D mgr 249 Washington h at Auburn
" Jesse rem to Greystone
" John B (J B Watson & Son) h 85 Anthony av
" John B jr (J B Watson & Son) h 86 Anthony av
" John M engineer h 133 Alverson av
" Jonathan elevatorman 380 Westminster h 4 Wamsutta pl
" Jonathan jr (U S A) h 4 Wamsutta pl
" Josephine S widow Henry h 30 Congdon
" J B & Son (J B jr) props Knight's Express 350 Westminster and 35 Chapel
" Lewis A (U S A) bds 14 Morton
" Lotisa C bookkeeper 171 Westminster rm 214 bds 1242 Elmwood av
" Lydia A widow Edward J b 116 Webster av
" Margaret A bds 6 Inkerman
" Maria widow John H bds 102 Irving av
" Marietta widow Lewis A bds 14 Morton

Watson
" Marietta M clerk bds 14 Morton
" Martha clothing 70 Plainfield h do
" Mary widow Harry h 11 Knowles
" Mary widow bds 10 Perkins
" Mary R bds 179 Elmwood av
" May roominghouse h 235 Dean
" Mercy A died Feb 10 1918
" Norman S rem to Rochester N Y
" Patrick J laborer h 286 Grove
" Philip S conductor h 24 Viola
" Rebecca widow William h 313 Fountain
" Robert H hoseman Hose No 3 h 62 Vernon
" Rosa widow Edward h 41 Wendell
" Samuel helper 235–237 Broad h 69 Wadsworth
" Sarah J Mrs laundress h 5 Montcalm ct
" Sarah F widow Walter S bds 179 Elmwood av
" Selina H widow Edward W rem to Cranston
WATSON STEPHEN D real estate 171 Westminster rm 214 h at Auburn—See page 1230
" Thomas, B & S h 113 Whittier av
" Thomas C, Gorham's h 113 Lowell av
" Thomas M teacher Childs Business College 290 Westminster h at Silver Spring
" Thomas R painter h 71 Elmwood av
" Walter E watchman 243 Westminster
" Walter H teller Blackstone Canal Nat Bank h 179 Elmwood av
" Walter J clerk bds 18 Young Orchard av
" Walter L clerk B & S bds 175 Thayer
" Warrne N (U S A) h 101 Hope
" William machinist h 15 Colfax
" William A (U S A) bds 28 Hawthorne
" William C foreman 45 Waldo h 144 Linwood av
" William J, B & S h 8 Inkerman
" William S jeweler bds 23 Common
Watt Andrew physician 271 Broad h do
" Andrew R (U S A) bds 271 Broad
" Donald mgr 2 Promenade h 89 Canton
" Edwin L draftsman 1013 Grosvenor bldg bds at Pawtucket
" Gordon H D (U S A) bds 271 Broad
" John, B & S h 27 Camden av
" Nijah cook (U S N) bds 271 Broad
" Robert machinist h 59 Zone
" Robert T (U S N) bds at Pawtucket
Watters see Waters
Wattles Fannie E widow Cyra B b 79 Irving av
" Luther H died Feb 20 1918
" W R Mrs proprietress 206 Broad h 114 Camp
Wattman Louis (W & W Jewelry Co) 9 Calender 4th floor h 115A State
Watts Albert R (John S Norton & Co) 108 Webster av bds 25 Elma
" Albin J provisions 717 Cranston h at Arlington
" Archibald C chauffeur h 6 Tyler
" Edith M clerk bds 192 Oxford
" Ernest A clerk 717 Cranston h at Warwick
" Eugene electrician 166 Westminster h 472 Washington [av
" Frances E teacher penmanship bds 54 Harvard
" Frank E clerk city treas City Hall b 17 Battey
" Frederick T (F T & H H Watts) h at Arlington
WATTS FREDERICK W pattern and model maker 52 and 54 Page h at Edgewood—See page 1208
" F T & H H contractors rear 256 Union av
" George H weaver h 87 Sterling av
" Harriet steno rms 80 Franklin [press
" Harry E salesman 292 Westminster h 156 Cy-
" Herbert H (F T & H H Watts) h 194 Waverly
" Horace G driver h 255 Pearl [Cranston
" Howard M salesman 230 Weybosset h at
" Irving D laborer bds 5 Munroe
" John E, B & S bds 87 Sterling av
" John F rem to Rowley Mass
" John H laborer h 39 Wade
" John W laborer h 39 Wade [ston
" Leicester R F salesman 227 Broad h at Cran-
" Mildred B steno bds 638 Smith
" Samuel laborer bds 39 Wade
" Sarah widow William h 54 Harvard av
" Sarah A dressmaker h 54 Harvard av
" Walter A Mrs variety 227 New York av bds 33 Toronto av
" William carpenter h 638 Smith
" William J clerk bds 5 Proctor pl
" William L h 116 Wayland av
Waugh Alice S clerk h 71 Pavilion av
" Eugene M engineer Prov Gas Co Sassafras Pt h at Lakewood
" George A rooming house 19 Beacon av
" Julius E gashouse h 71 Pavilion av
Waughtel Samuel H teacher Moses Brown school 257 Hope h do

Wauregan Co The (cotton mill) office 20 Market sq rm 22
Wax Pincus driver h 654 N Main
" Rosa grocer 230 Willard av h do
" Saul conductor h 627 N Main
Waxler Israel jeweler bds 125 Orms
" Jacob laborer h 125 Orms
Way Allan mgr h 419 Academy av
" Thomas L foreman 87 Globe bds 3 Oakdale av
" Ethel bookkeeper rms 254 Washington
Wayant O David road mgr 511 Westminster rm 607 h 230 Dean [11 Wayland sq
Wayland Pharmacy (:incoln B Northup) 9 and " Square Grocery 5 Wayland sq
Wayner Joseph C mgr 76 Dorrance rm 309 h 21 Moses Brown
Wayside Home for Women 56 Oak
Wayss Albin H driver bds 135 Payton
" Bertha widow Christian J h 135 Payton
" Harold C clerk 149 Payton
" Karl H (U S A) bds 135 Payton
" Rosa widow August W h 41 Akerman
Waytyno Lawrence laborer h 57 Bates
Waywocky William laborer h 19 Whipple
Weagle Angus blacksmith h 270 Doyle av
Weakley Frank fireman h 43 Ninigret av
" Vincent clerk bds 43 Ninigret av
Weaple Joseph F brakeman h 43 Felix
Weare Nellie R widow Charles A bds 162 Cypress
Weather Bureau 1512 Turk's Head bldg
Weatherbee Clarence P teller R I Hospital Trust Co h at Edgewood [Edgewood
" Phillip R clerk Nat Bank of Commerce bds at
" Roger (U S A)
" see WETHERBEE [h 27 Stanwood
Weatherhead Charles E bookkeeper 193 S Water
" Elias A molder h 283 N Main
" Ethel nurse R I Hospital bds do
" Harold K (U S A) bds 27 Stanwood
" Ida M widow William h 246 Broad
" Laura A clerk bds 27 Stanwood
" William A (U S N) bds 18 Portland [do
Weathers Bernard W grocer 626 Prairie av h 628
Weaver Anna widow George h 108 Burnett
" Arthur chauffeur 233 Harris av h Rumford
" Briggs C draftsman 564 Eddy h 17 Gallatin
" B C Mrs asst bookkeeper 187 Weybosset h at Central Falls
" Charles D coremaker h 22 Jenckes
" Charles H died Feb 12 1918
" Charles H estate of teamster 18 Link
" Charles L mgr 18 Link bds 74 Charles Field
" Charles W carpenter h 482 Huntington av
" Cora H dressmaker h 280 Broadway
" Edith clerk rms 63 Carpenter
" Edward E salesman 227 Eddy h 86 Whitmarsh
" Ella A nurse h 43 Hammond
" Emeline widow George P h 94 Prairie av
" Ermer H (Weaver & Wood) h 305 Wash av
" Forrest C died Sept 1918
" Frank machinist rms 119 Aborn
" Frank H h 14 Candace
" Frank W chauffeur h 176 Berkshire
" Fred M designer h 482 Huntington av
" George B h 117 Gallatin
" George C trainman h 384 Orms
" George E pres 37 Exchange pl h at Meshanticut Park
" George H h 94 Prairie av
" Gilbert A machinist h 79 Sycamore
" Harold E treas 37 Exchange pl h 603 Angell
" Harry F bookkeeper 3 Eddy h 212 Summit E Providence
" Hepsie Mrs h 73 Sycamore
" Hope A steno bds 482 Huntington av
" Joseph E rem to Cambridge Mass
" Marguerite F Mrs (H C Luther Co) 227 Eddy h 86 Whitmarsh
" Marion H h 93 Benefit
" Mary E boards 19 Hawthonre
" May clerk bds 482 Huntington av
" Millicent M dressmaker h 79 Sycamore
" Nellie V clerk B & S 94 Prairie av
" Sarah L widow Charles L h 74 Charles Field
" Stanley L rubber tire maker h 98 Harold
" S Fannie bookkeeper bds 305 Wash av
" William clerk h 94 Prairie av
" William J mgr 24 Page h 336 Benefit
" William L janitor 14 Greene h do
" William S laborer h 120 Codding
" & Co Inc paints etc 37 Exchange pl
" & Wood (Ermer H Weaver, William J Wood) druggists 354 Friendship and 1476 Broad
Webb Albert J laborer bds 152 Colfax
" Alice M widow George h 25 Vernon

Webb

" Almira M h 36 Superior
" Arthur laborer bds 33 Edgemere av
" Edwin C died Feb 4 1918
" Emeline D widow William W h 33 Cushing
" George printer rms 92 Elm
" George H commissioner industrial statistics 318 State House rms 14 George
" George W motorman h 154 Elisa
" George W wiremaker rms 383 Pine
" Harry C clerk 66 Weybosset bds 138 Clifford
" Harry C salesman h 17 Nashua
" Joel Audubon physician rms 52 Carpenter
" John driver rms 52 Broadway
" John teamster bds 181 West River
" John P machinist h 20 Pennsylvania av
" Joseph 303 Butler Exchange h at Johnston
" Julius A h 10 Andrews
" Louisa M jeweler bds 145 New York av
" Mfg Co shock absorbers 303 Butler Exchange
" Margaret widow Sampson h 8 Rugby
" Myra widow John h 36 Superior
" Olive settlementworker rms 14 George
" Philipina widow Edwin C h 262 Cranston
" Ralph D clerk h 79 Rochambeau av
" Thomas H engineer h 145 New York av
" Thomas J clerk Admiral cor Whipple h 36 Wilson
" Thomas M salesman 10 Empire h at N Prov
" William S janitor h 45 Messer
Webber Alice nurse rms 547 Elmwood av
" Amey H hairdresser 137 Mathewson bds 253 Doyle av
" Delia H widow Mendel S bds 586 Public
" Edgar driver h 228 Cass
" Edmund H janitor 123 Waterman h 253 Doyle av
" Edmund H jr student bds 253 Doyle av
" Edwin candymaker bds 6 Dartmouth av
" Esther hairworker 137 Mathewson bds 253 Doyle av
" Everett candymaker 309 Westminster h 260 Blackstone [av
" Everett G auto repairer bds 478 Huntington
" George H hoseman Engine 11 h r 37 Westfield
" Henry M clerk 275 W Exchange bds 101 Congdon [bds at Pawtucket
" Hollis E train despatcher 201 Union Station
" Julia A widow Augustus P h 30 Alverson av
" Margaret widow Thomas bds 253 Doyle av
" Warden B inspector B & S h 97 Rugby
Weber Eugene A steelwkr bds 43 Olney
" George J died May 23 1918
" Harris h 28 Halsey
" Jacob bookkeeper bds 27 Halsey
" John foreman 36 Garnet bds 345 Broadway
" John X bookkeeper 332 Grosvenor bldg bds at Pawtucket
" Max shoe repairer h 176 Dudley
" Omer M polisher h 43 Olney
" Rae F bds 27 Halsey
" Solomon student bds 27 Halsey
Webley Evelene P bds 23 Regent av
Webster Agnes L Mrs clothes repairer 59 Cranston h do [shantiout Park
" Albert shipping clerk 257 W Exchange h Me-
" Albert B driver bds 305 Tockwotton
" Albertus J (Webster & Co) h at Auburn
" Archie R L clerk 70 Point b 101 Webster av
" Athletic Club 294 Plainfield
" Bertia toolmaker bds 215 Eastwood av
" Charles A ins agt 515 Turk's Head bldg rms 175 Thayer
" Charles M h 91 Potter's av
" Charles M jr jeweler bds 91 Potter's av
" Christopher h 146 Adelaide av
" Cora widow Leonard B h 9 Benedict [av
" Cora M phone opr 23 Acorn bds 101 Webster
" Cora M widow Thomas R h 101 Webster av
" Daniel h 121 George
" Daniel J laborer h 2 Crowley
" Dwight W engineer bds 42 Cypress
" Earl C (U S A) bds 65 Daboll
" Edgar A collection teller Ind Trust Co bds at Edgewood [av h do
" Edmund store fixtures Pontiac cor Reservoir
" Edward V laborer h 8 Blundell
" Elisabeth widow h 19 Bank [h do
" Emily Mrs grocer Pontiac cor Reservoir av
" Emily F widow Daniel bds 121 George
" Eunice L clerk B & S bds 101 Webster av
" E Allen shipper 257 W Exchange h at Meshanticut Park
" E G asst foreman bds 303 Benefit
" Fayette H machinist h 12 Fairview

Webster

" Frank E mechanical engineer h 111 Gallatin
" Frederick A machinist h 72 Danforth
" Fred H chemist (Pawt) h 563 Hope
" George F motorman h r 49 Whittier av
" George W farmer bds 12 Mercy
" Harold P telegrapher Dike-st station bds 47 Mitchell
" Helen F bds 121 George [tuxet
" Henry A salesman 319 W Exchange h at Paw-
" Herbert L grocer 67 Daboll h 65 do
" Horace laborer h 128 Wadsworth
" Howard M mgr 176 W Exch h 48 Whitmarsh
" Jessie A bds 47 Mitchell
" John buyer 292 Westminster h at E Prov
" Joseph H painter h 12 Mercy
" Laura J widow William E h 42 Cypress
" Mary nurse h 4 Cory
" Minnie M dressmaker rms 376 Hope
" Nellie I widow Henry h 47 Mitchell
" Norman W died [48 Whitmarsh
" Raymond L dentist 221 Butler Exchange bds
" Richard (Richard Webster Co) h 116 Lester
" Richard Co (Richard Webster) burring waste 10 D [Washington
" Sadie E steno 1214 Turk's Head bldg bds 254
" Sarah widow David H h 73 Herschel
" Thomas R died Aug 7 1918
" William elevatorman bds 359 Knight
" William D draftsman bds 303 Benefit
" William D machinist rms 187 Broad
" & Co (A J Webster) automobile trimmers 270 Pearl [den
Weddick Joseph baker 89 Aborn bds 74 Wicken-
Wedmore Sydney machinist h 154 Eastwood av
Weeden Amos P ice dealer 100 Farmington av h do
" Annie M h 423 Washington
" Benjamin D Mrs h The Minden apt 24
" Caroline A P widow George E h 71 Babcock
" Caroline B Miss h 597 Branch av
" Catherine tel opr bds 92 Laban
" Charles H pres Carpenter & Wood 27 Mathewson h 23 Aborn rm 20
" Charles T died Oct 13 1918
" Clinton R pres and treas Weeden & Co Inc 107 Grosvenor bldg h 108 Prospect
" Edward G chauffeur h 204 California av
" Edwin C rubberworker h 202 Calla
" Emma G h 81 Brown [ton av
" Ernestine A widow Charles T h 250 Hunting-
" Fannie B cook h 20 Meader
" Frank waiter h 16½ Elbow
" Frank P repairer 152 Broadway h 69 Babcock
" Henry M clerk Edgewood P O h 212 Power
" Henry M Mrs leader First Christian Spiritual Church 14 Greene room B
" Job S silversmith h 154 Doyle av
" John J millwright h 374 Plainfield
" Katherine supervisor bds 92 Laban
" Land Co 628 Industrial Trust bldg
" Lew W janitor Park Museum h 49 Roger Williams av
" Maria H bds 597 Branch av
" Mary h 16 D
" Otis E laboratory helper 310 State House h 11 Halton [11 Halton
" Otis E jr laboratory helper 310 State House b
" Ray H clerk h 71 Babcock
" Raymer B (U S A) bds 158 Waterman
" Robert H machinist h 42 East
" Ruth helper 311 State House
" Samuel T clerk 17 Custom House st bds at E Greenwich
" S Elmer foreman 241 Harris av h at Rumford
" William B Mrs h 158 Waterman
" William H iceman h 186 Lowell av
" William Wagner mill inspector rms 2 Angell
" & Company Inc bankers and brokers 107 Grosvenor bldg
Weekes Anna C M carpet sewer h 151 Doyle av
" Charles H (Weekes & Sprague) h 133 Superior
" John M (U S N) h 181 Doyle av
" Reuben D chief P F D Central station h 181 Doyle av
" & Sprague (Charles H Weekes, Clarence R Sprague) credit system 47 Dorrance
Weeks Albert rem to Weston Mass
" Allen W teacher 257 Hope h 12 Everett av
" Andrew carpenter h 105 Langdon
" Bertha M enameler bds 158 Superior
" Bertram weaver bds 105 Langdon
" Carl G cashier 602 Industrial Trust bldg h at E Prov [Woodmont
" Charles E foreman Gorham Mfg Co bds 35

Weeks

" Edward H gen mgr 49 Westminster rm 602 h 54 Irving av [Congdon
" E H Mrs saleswoman 292 Westminster bds 7
" Ernest W machinist bds 21 Dorchester av
" Esther Jane h 7 Congdon
" Frank A (U S A) bds 158 Superior
" Fred A h 78 Updike
" Harry foreman h 158 Superior
" Homer H rem to Walla Walla Washington
" Howard B (U S A) bds 75 Calla
" James H salesman 173 Canal h 57 Althea
" Jennie B Mrs h 34 Stanwood
" Joshua H student rms 81 Waterman
" J James carriagemaker h 31 Dorchester av
" Lillian R bds 33 Harlem
" Lucy E widow Edwin bds 181 Doyle av
" Maude E teacher bds 65 Ontario
" Raymond driver bds 5 Illinois
" Robert H dressertender bds 11 Lancaster
" Stephen P h 33 Harlam
" William H died Nov 1 1918
" see WEEKES WICKES and WICKS
Weeple John (U S A) bds 367 Williams
" Lawrence M bleacher bds 367 Williams
" Mary A phone opr 195 Angell b 367 Williams
" Thomas mech engineer h 367 Williams
Weeser Charles mariner bds 25 East George
" Charles jr machinist bds 25 East George
Wehoskey Maria L widow Frank O h 120 Mass av
" Mary E widow Orin A bds 9 Searle
Wehrlin Edward teacher of 'cello 268 Weybosset rm 11 h do
Weiby John P molder h 19 Husted ct
Weidelich Arthur O (R & T Mfg Co) mfg jewelers r 95 Pine h at Edgewood [apt 5
Weidenmiller Carl R asst mgr bds 244 Bowen
" Frank C vice pres h 244 Bowen apt 5
Weidman Cathrine T finisher bds 20 Woodbine
" Helen finisher bds 20 Woodbine
" Robert A mgr 86 Weybosset rm 51 h 166 Longfellow [perior
Weidner Minnie A L widow Charles bds 47 Su-
Weigand George J electroplater h 290 Vermont av
" John h 7 Neville
" Joseph J tinsmith h 808 Potter's av
Weigert Frank L chaser h 299 Potter's av
" Fred U (U S N) bds 299 Potter's av
" Mary E Mrs bds 179 Althea
Weightman Arthur P sec and treas 25 Charles h 71 Lexington av
" see WIGHTMAN and WHITEMAN
Weigner Arthur C combmaker bds 81 Dover
" Elvira M phone opr bds 81 Dover
" Paul engineer h 81 Dover
Weil Joseph pedler bds 283 Willard av
Weinacker Hermann (S & W Machine Shop) 21 Eddy h at Edgewood
Weinbaum Abraham conductor bds 10 Paca pl
" Barnet soda water h 10 Paca pl
" Isaac grocer 616 Potter's av h 678 do
" Isaac pedler h 291 Willard av
" John M prop (Empire Jewelry Store) 422 Westminster h 86 W Clifford
" Lena clerk bds 10 Paca pl
" Max clerk bds 10 Paca pl
" Minnie h 205 Willard av
" Pauline widow Harry h 136 Willard av
" Peter J grocer 272 Sayles h do
Weinberg Abraham laborer h 243 Chalkstone av
" Barnet seltzer mfr 140 Willard av h 10 Paca pl
" Benjamin B driver h 37 Camp
" deMeir Auld rem to New York city
" Helen druggist 37 Camp h do
" Hyman cigars etc 326 Broad h 12 Portland
" Samuel (U S A)
" Samuel tailor 664 N Main h do
Weiner Abraham (Keystone State Oil Co) 202 Kinsley av also pres Union Charcoal Co h 176 Holden
" Albert (New England Glass Works) 110 W Exchange h 376 Orms
" Alexander (New England Glass Works) 110 W Exchange h 168 Jewett [Howell
" Dorothy bookkeeper 254 N Main bds 88
" Harry carpenter h 44 Pleasant
" Jacob A died Jan 1919
" John h 32 Douglas av
" Leo (Weiner & Woolf) h 64 Douglas av
" Louis laborer h 18 Kirk
" Max inspector bds 18 Kirk
" Minnie clerk bds 18 Kirk
" Morris fish pedler h 60 West River
" Peter junk h 88 Howell
" Sam carpenter h 56 Howell.

Weiner
" Sam shoe repairer h 19 Pratt
" Samuel pedler h 758 Potter's av
" Samuel shoe repairer 195 Richmond bds 284 Blackstone
" & Woolf (Leo Weiner, Peter J Woolf) glass workers 100 Stewart
Weinerman Hyman plater h 8 Walling
" Louis (U S A) bds 8 Walling [Willard av
Weinshall George variety 244 Prairie av b 243
Weinstein Frances jeweler bds 97 State
" Isaac salesman bds Hotel Franklin
" Jacob pedler h r 31 Shawmut
" Louis salesman 365 Westminster h 43 Benefit
" Max, B & S h 97 State
" Philip clothing 310 Atwells av h 87 Goddard
" Sadie widow Jacob H h 43 Bernon
" Soloman bds 65 Franklin
Weinstock Clara jeweler bds 314 Willard av
" Louis clerk 23 Empire bds 314 Willard av
" Miriam widow Morris h 314 Willard av
" Rose bookkeeper bds 314 Willard av
" Samuel gas trimmer 119 Westminster bds 314 Willard av
Weintraub Samuel pedler h 56 Staniford
" William pedler h 18 Robinson
Weir John electrician h 49 Harvest
" John laborer h 215 Dexter
" John (87 Progress av) rem to Weymouth Mass [av
" John F artist 19 College rm 49 h 234 Wayland
Weis Frederick L (U S A) bds 900 Hope
" J P Carl (Pawtucket) h 900 Hope
" Richard C (U S A) bds 900 Hope
" Robert L (U S A) bds 900 Hope
Weisberg Jacob restaurant 188 N Main h 186 do
Weise Matilda widow Joseph bds 57 Bowen
" see WEISS and WISE [side
Weiser Philip ladies' tailor 55 Ocean h 52 Burn-
Weisinger Jacob laborer h 51 Staniford
Weisman Abraham restaurant 78 Gay h do
" Bessie widow Harris h 37½ Robinson
" David helper bds 43 Pratt
" Harry tailor 344 Wickenden h 329 Williams
" Herman baker h 43 Pratt
" Hyman (John Woolff Co) h 71 Bernon
" Hyman (B & G Sheet Metal Co) 1107 Westminster bds 62 Wayne
" Jennie widow Harris bds 69 Lippitt
" Louis (B & G Sheet Metal Co) 1107 Westminster h 62 Wayne
" Louis secondhand furniture 24 Plainfield and 81 Manton av h 140 do
" Samuel laborer bds 69 Lippitt
" Samuel pedler h 231 Willard av
" see WISEMAN
Weismiller John F tinsmith h 23 Cargill
Weisner Christian designer bds 731 Harris av
Weiss Abraham baker h 47½ Howell
" Adolph clerk 612 Charles h do
" Helen widow Florian W h 32 Burnside
" Helen N steno 8 Temple bds 32 Burnside
" Herman L weaver bds 400 Valley
" Hyman baker h 45 Staniford
" Ignats tailor h 82 Jefferson [Pratt
" Jacob prop tunnel news stand 45 N Main h 47
" Louise M clerk bds 32 Burnside
" Samuel jeweler bds 45 Staniford
" William jeweler h 33 Logan av
" see WISE
Weisstaub Benjamin egglighter 183 Canal bds 43 Goddard [62 Chester av
Weitman Aaron furniture 1921 Westminster h
" Morris D clerk 1921 Westminster bds 62 Chester av
Weits Carl salesman h 357 Pine
" Claude LeR clerk 301 W Exchange bds at Auburn [av
" Henry G jr variety 1489 Broad h 286 Vermont
" Maurace riveter bds 9 Corliss
" Pearl widow Mendell h 9 Corliss [av
Welch Avis F clerk 100 Fountain bds 27 Harvard
" A Louise rms 10 Parade
" Bessie widow John h 11 Boyd
" Carrie C widow Albin F h 11 Poplar
" Catherine M bds 174 Chapin av
" Charles steamfitter rms 339 Washington
" Charles E chauffeur h 163 Doyle av
" David jeweler h 57 Fairmount av
" Edmund jr steamfitter bds 95 Wilson

Welch
" Edward, B & S bds 337 Orms
" Elisabeth widow h 411 Atwells av
" Ella G bds 337 Orms [Brighton
" Elmer E salesman 155 Westminster h 50
" Elvira clerk 291 Westminster bds 112 Stewart
" Elvira clerk bds 95 Wilson
" Fred h 184 Lester
" George T student bds 255 Washington
" Henry sign painter bds 184 Lester
" James clerk 117 Dorrance
" James weaver h 53 Unit
" James J steward h 95 Wilson
" John (Welch & McGreen) h 174 Chapin av
" John plumber bds 18 Helme
" John A laborer h 168 Point
" John F agent 139 Dyer h 238 Cass
" John J rem to Forest Dale
" John P sailor bds 18 Helme
" John R E jeweler bds 411 Atwells av
" John T died June 23 1918
" J Albert machinist h 1249 Eddy
" Mae A rubberworker bds 184 Lester
" Margaret A bookkeeper 204 Westminster rm 12 h 127 River av
" Marion F clerk bds 11 Poplar
" Mary housekeeper 95 Wilson
" Mary widow h 100 Federal
" Minnie W widow John h 111 Pond
" Olive bds 168 Point
" Olive widow John h rear 173 Valley
" Peter J clerk bds 337 Orms [George
" Raymond G clerk 280 Westminster bds 36
" Raymond L installer h 146 Regent av
" Robert driver h 202 Gano
" Rosanna widow James h 140 Julian
" Stephen (U S N) bds 18 Helme
" Stephen A physician 253 Washington h 255 do
" Susan G phone opr 112 Union b 51 Hyat
" Thomas h 284 Dean
" Thomas laborer h 4 Ware ct
" Thomas D police station 3 h 119 Pitman
" Timothy C weaver h 25 Ida
" William operative h 18 Helme
" William B clerk 171 Pine bds 27 Harvard av
" William H (U S A) bds 111 Pond
" William J h 12 Colonial rd
" William Phillip quartermaster bds 18 Helme
" & McGreen (John Welch, Thomas McGreen) stucco workers 229 N Main
" see WALCH WALSH and WELSH
Weld Charles L foreman B & S h 300 Carpenter
" Stephen M & Co cotton dealers 4 Market sq rm 10 [h 35 Westfield
Welden William B dep shell fish com State House
" see WHELDON
Welfare Patrick J laborer h 74 Jenkins
Wellan Robert G draftsman 275 W Exchange b 160 Broad [12 h 119 Sumter
Weller-Ernest E (C E Hancock Co) 7 Beverly rm
Wellington George F chief clerk State Board of Public Roads (Automobile Dept) State House rm 1 h at Meshanticut Park
" Guy H rem to Connecticut
" Manufacturing Co dye stuffs and chemicals 511 Westminster rm 612
Wellman D Henry 2 S Water h 92 President av
" George A teamster h 83 Calhoun av
" Harold (U S N) bds 207 California av
" Harvey E (U S N) bds 92 President av
" Lillian A widow George A died Mar 25 1918
" Lumber Co 2 South Water
Wells Amasa P painter h 26 Kelley
" Annie B bds 26 Kelly
" Catharine G widow Joseph A h 24 Louisa
" Charles A chef Mathewson cor Washington h 7 Winthrop av
" Charles A com agent h 1020 Westminster
" Charles H pedler h 596 Potter's av
" Charles H jr jeweler h 177 Plain
" Clarence L carpenter bds 209 Montgomery av
" Cora A h 91 Providence [more pl
" Crosby J electrician 112 Union bds 1 Whitte-
" Dellah M physician 19 Cranston h do
" Edward chauffeur rooms 309 Washington
" Everett C (E C Wells Land Co) h 15 Moseas Brown
WELLS E C LAND CO (Everett C Wells) real estate 533 Howard bldg 171 Westminster—See page 1225

AMERICAN AND SCOTCH FIRE BRICK Manchester & Hudson Co. 55 Point St.

Wells
" George T clerk R R freight h at Arlington
" Grace clerk 355 Valley bds at Arlington
" Grace housekeeper h 4 Bacon pl
" Grace phone opr bds 30 Wendell
" Guy F teacher State Normal school h 167 Arlington av
" Harold L salesman 197 Weybosset h 75 Plenty
" Harris H electrician h 40 Hammond
" Harry L optometrist h 75 Plenty [Couples
" Henry at Home for Aged Men and Aged
" Herbert C mgr statistical dept R I Hospital Trust Co h at Kingston
" Herbert J pres R I Hospital Trust Co 15 Westminster h at Kingston
" Howard bds Hotel Perrin
" Howard L special U S Gauger 214 Federal bldg rms 161 Washington
" Jennie L dressmaker h 487 N Main
" Jeremiah helper bds 345 Willard av
" John H sec R I Hospital Trust Co bds 92 Williams
" John S com trav 60 Pine h at Brookline Mass
" Leon L motorman h 11 Weiss ct
" Leonard J bookkeeper h 6 Dowling pl
" Lois I nurse bds 62 Jackson [24 Louisa
" Lovina J bookkeeper 29 Weybosset rm 11 bds
" Mabel C Mrs h 259 Benefit
" Mason G rms 339 Washington
" Mercie A widow Byron W h 168 Courtland
" Perley W cashier 1014 Turk's Head bldg h 29 Lauriston
" Peter laborer bds 14 Aventine av [ter's av
" Ruth I bookkeeper 112 Union bds 596 Pot-
" Sarah D widow Joshua h 209 Montgomery av
" Sidney A teller Nat Bank of Commerce h 850 Elmwood av
" Thomas C (U S A) bds 105 Magnolia
" Walter E mgr Excelsior Optical Co 130 Washington h at Riverside
" Walter S rem to Newton Centre Mass
" William foreman 63 Charles bds 170 Dudley
" William C helper bds 912 Atwells av
" William J rem to Arlington
WELSBACH COMPANY A A Higgins mgr, gas lamps and mantles 119 Westminster—See page 1126
Welsh James foreman 472 Potter's av h at East Providence
" John Rev teacher Providence College h do
" Martin dresserstender h 117 Julian
" William P clerk American Cotton Oil Co h 242 Meeting
" see WALCH WALSH and WELCH
Welshman Hugh blacksmith h 236 Douglas av
Wemett John rem to New York city [Williams
Wemple Clara R dist sec 403 S Main rms 189
" F B ins agent 1005 Turk's Head bldg
" Harry D mgr What Cheer Laundry bds 179 Congress av
Wendelowski John rubberworker h 20 Putnam
Wendelschaefer Amie W bds 230 Waterman
" Amos D clerk 1012 Eddy bds at Arlington
" Eugene F jr clerk Am Railway Ex bds at Arlington [230 Waterman
" Felix R iessee and mgr Prov Opera House h
" Felix R 2d hoseman Engine 7 h 135 Hanover
" Harold clerk 1012 Eddy bds at Arlington
Wender Frank A masseur h 36 Detroit av
Wendl Martin brewer h 64 Melissa
Wendolowska Julius operative h 78 Magnolia
Wendt Karl chaser h 68 Lexington av
Wennberg Harold A (U S A) bds 48 Third
" Nelson A bookkeeper 110 N Main h 48 Third
" Oscar F laborer h 109 Wesleyan av
Wennerstrom John W carpenter h 53 Algonquin
Wentworth D Deane collector 738 Westminster h at Auburn
" Edwin fireman h 65 Blundell
" Frank P laborer h 71 W Clifford
" George fireman h 65 Blundell
" Harold E machinist rms 72 Mawney
" Henry filemaker rms 840 Westminster [Prov
" Jennie Mrs clerk 176 Mathewson bds at E
" Jennie widow rem to East Prov
" Maurice J (U S A) bds 65 Blundell
" Percy A (U S A) bds 169 Fifth
" Raymond F C (U S A)
" Samuel H salesman 252 Canal h 119 Benefit
" Wilbur A (U S A) bds 169 Fifth
" William A pressman Journal h 169 Fifth
" William F (U S A) bds 71 W Clifford
Wens Charles F silversmith h 72 Vernon
Weona Club 93 Putnam
Werber Louis junk 273 Eddy h 57 Lippitt
Werbieckie Adam operative h 8 Evans
Werfelman Joseph A (Aborn Tire Shop) bds 215 Public
" Margaret jewelry bds 504 Washington
" Thekla widow Wm H bds 504 Washington
" William H tire repairer 113 Aborn h 504 Washington
Werker Louise Mrs h 350 Thurbers av
Wermuth Paul laborer h 159 Burrington
Werner Frederick G upholsterer h 86 Diamond
" Harry laborer hds 194 O'Connell
" Kathryn widow h 75 Bridgham
" Nathan h 10A W Park
Werner's confectionery 68 Washington
Werts Harry L buyer 291 Westminster h 57 Babcock [h do
Wesley Alice Pitman music teacher 10 Creighton
" Arthur jeweler bds 50 Portland
" Cora M bookkeeper bds 10 Creighton
" E George Rev missionary to Portuguese h 94 Holmes [Calla
" Noah C sexton First Baptist church h 185
" P Raymond h 10 Creighton
" Walter W collector 17 Exchange rm 103 h at E Prov
" Warren B clerk bds 8 Hawthorne
Wesling Albert J, B & S h 35 Mulberry
" Jacob master mariner h 344 Williams
West Agnes widow Percy nurse bds 14 Camp
WEST ALBERT B (West, Geary & McSoley) lawyer 436 Grosvenor bldg bds 95 Roanoke—See page 1159
" Albert J operative h 888 Eddy [Laura
" Alexander S gen sales agent 12 Dudley h 85
" Alice M teacher George J West grammar school bds 95 Roanoke
" Ambrose E (U S A) bds 258 California av
" Anna Mrs clerk bds 81 Broad
" Belle M teacher h 51 Lenox av [Benefit
" Benjamin clerk 169 Westminster bds 181
" Charles E asst mgr 2 Worcester and asst mgr Union cor Fountain h 338 Killingly [man
" Charles E supt foot of Henderson h 144 Pit-
" Charles H died April 16 1918 [Laban
" Clarence E machinist 2 Worcester bds 72
" Daniel E motorman h 72 Laban
" Disinfectant Co 87 Weybosset rm 31
" Dorothy E teacher bds 95 Roanoke
" Earl R machinist h 338 Willard av
" Edgar H salesman h 10 Croyland rd [Pine
" Edith E saleswoman 244 Weybosset bds 505
" Ellen E widow Ambrose E h 258 California av
" Ellenora M teacher bds 258 California av
" Everett W laborer bds 12 Dodge
" Florence E clerk 2 Worcester bds 72 Laban
" Francis clerk rms 108 Broad
" Frank R conductor h 22 Balcom
" Fred salesman N E L Co Turk's Head bldg bds at E Prov
" Fred J janitor h 1737 Chalkstone av
" George A, B & S h 49 Jefferson
" George J student bds 95 Roanoke
" George M clerk h 505 Pine
" Grace C widow William E h 305 Fountain
WEST, GEARY & McSOLEY (Albert B West, Daniel E Geary, Wm H McSoley) lawyers 436 Grosvenor bldg—See page 1159
" G Irving draftsman h 196 Harrison
" Hallis L (U S A) bds 74 Dixon
" Helen B bookkeeper 127 Washington bds at Seekonk Mass
" Helen J teacher Geo J West grammar school bds 95 Roanoke [ling av
" Herbert salesman 25 Washington h 174 Ster-
" Herbert J engineer h 631 Chalkstone av
" Howard S truckman 24 Custom House h 30 Broom [California av
" Irene M bookkeeper 128 Dorrance bds 258
" Isadora Miss h r 33 Conduit [Meadow
" Jerome clerk 280 Westminster bds at Long
" John A machinist h 68 Colfax [Roanoke
" John R real estate 534 Howard bldg bds 95
" John S salesman 183 Canal rms 206 Broad
" John W paint mixer h 49 Plymouth
" Joseph V (U S A) bds 258 California av
" Katherine C bookkeeper 128 Dorrance bds 258 California av
" Llewellyn N watchman h 74 Dixon
" Louise Mrs cook 807 Broad bds do [Smith
" Margaret phone opr 1 Grosvenor bldg bds 127
" Margaret widow George h 95 Roanoke
" Margaret M bds 95 Roanoke
" Maria R widow John P h 77 Comstock av
" Mary widow James h 12 Dodge
" Mary A housekeeper 138 Indiana av

West
" Mary V widow Charles bds 38 Waldo
" Nancy widow Marshall M h 334 Killingly
" Nathaniel Hicks, Home for Aged Men and Aged Couples
" Olive A steno 24 Page bds 305 Fountain
" Oscar W painter h 36 Eden
" Raymond real estate bds 95 Roanoke
" Raymond S foreman h 77 Comstock av
" Richard clerk 280 Westminster bds at Longmeadow
" Robert L carpenter h 420 Hartford av
" Robert W foreman bds 250 Indiana av
" Rosalind G teacher Carpenter-st school bds 95 Roanoke
" Samuel A died
" Samuel G laborer h 33 Ives [fornia av
" Sara V teacher Oxford-st school bds 258 Cali-
" Shore Express 73 Page
" Shore Land Co 433 Grosvenor bldg
" Side Club 46 Aborn
" Side Market (N A Collins) 2 Academy av
" Stephen J h 7 D [h 101 Prospect
" Thomas H jr vice pres R I Hospital Trust Co
" William A silversmith bds 322 Knight
Westberg Andrew machinist h 11 Frederick
" Gertrude waitress 176 Mathewson bds at Lakewood [Edgewood
Westbom Albin C mfg jeweler 862 Broad h at
Westburg Victor machinist h 158 River av
Westbury Clifford polisher h 9 Rounds av
Westcott Amanda E Mrs h 554 Public
" Andrew E mason 75 Westminster rm 24 and 395 Public h do
" Anna widow Charles H bds 17 Longmont
" Arthur E printer h 101 Jenkins
" Benjamin A h 17 Portland
" Charles E pres and treas Snow & Westcott Co 158 Pine h 51 Chapin av [h 48 Slater av
" Charles H bookkeeper R I Hospital Trust Co
" Charles S mech eng 430 Butler Exchange h 204 Linwood av
" Clarence L conductor h 136 Merino
" Edwin machinist bds 21 Spring
" Elizabeth C h 17 Portland
" Ella B widow William B h 303 Mass av
" Elmer A salesman bds 17 Portland
" Ernest R (U S A) bds 204 Linwood av
" Ernest W bricklayer h 133 Houston
" Ethel G teacher Technical High school bds 303 Massachusetts av
" Frank H finisher 245 Weybosset rms 6 Broad
" Frank T (R H Tingley Co) 75 Westminster rm 30 h at N Attleboro Mass
" Henry W mech engineer B & S h 676 Public
" John C carrier P O h 440 Public
" John H died Jan 27 1918
" Josiah, Home for Aged Men and Aged Couples
" Kenneth E h 133 Houston
" Louise M rem to South Orange N J
" Nathan clerk 47 Charles [burn
" Niles H 2d asst supt R I Hospital h at Au-
" Oren h 48 Slater av [Hillsgrove
" Phebe A clerk R I Hospital Trust Co b at
WESTCOTT, SLADE & BALCOM CO paints oils and chemicals 38, 40 and 42 Washington and 41 Eddy—See page 1203
" Warren draftsman 275 W Exchange h at Cranston
" W Gladys steno 201 Grosvenor bldg b 84 Hamilton [Burrington
Westell Franklin R clerk Gorham Mfg Co h 135
" Irene B h 135 Burrington
Wester Sextus machinist h 103 Wesleyan av
Westerberg Carl G machinist h 164 Stanwood
" Charles A cigarmaker h 437 Fountain
" Frank E salesman 89 Weybosset h at Rehoboth Mass
Westeren Anna widow August b 27 Ashmont
" Cyrus W toolmaker h 27 Ashmont
Westergren Paul clerk 103 Grosvenor bldg h 199 Pontiac av
Westerman George loomfixer h 8 Cutler
" Gladys D rem to Fort Worth Texas
" John J structural ironworker h 72 Barstow
" Mary Mrs laundress 520 Hope bds do
" Peter engineer rms 74 Plainfield
" William H F engraver h 15 Atlantic av
Western Feature Film Co 76 Dorrance rm 315
" Kate Mrs h 13 Bowditch pl
WESTERN MERCANTILE CORPORATION Frederick W Fowler pres and treas 420–421 Grosvenor bldg tel Union 1528—See page 1087
" Union Telegraph Co 6 Weybosset
Westerndorp John gardener R I Hospital h 82 Bishop
Westervelt Fred master mariner h 166 Bay
" Madalene clerk bds 166 Bay
Westfall John h 319 Fountain
Westfield Elsie G clerk B & S b at Riverside
Westgate Agnes A widow George H h 31 Grover
Westin Charles J machinist h 60 Frank
" David carpenter bds 123 Waverly
" Louis carpenter bds 60 Frank
Westinghouse Electric & Mfg Co 801 Union Trust bldg [cust
Westlake Henry G horseshoer 1 Crocket h 8 Lo-
" John F foreman h 16 Peach av
" Mary widow John bds 15 Jenkins
Westland Mabel clerk bds 498 Public
Westling Jacob master mariner h 344 Williams
Westman Harold laborer h 19 Merrill
" Mabel E Mrs waitress bds 368 N Main
" Raymond C mgr h 394 Academy av
WESTMINSTER BANK William C Angell cashier 73 Westminster—See page 1055
" Chambers 106 Franklin
" Club 47 Washington [pire
" Employment Bureau (Frank Smith) 38 Em-
" Greenhouses Inc 1205 Westminster
" Pharmacy 460 Westminster
" Tea Room and Cafeteria, Dutton & Best props 303 Westminster
Weston Abraham polisher h 15 Kelley
" Albert auto repairer h 59 Harrison
" Arthur E jeweler h 47 Farragut av
" Bessie widow William bds 15 Regent av
" Bridget widow Patrick h 33 Seabury
" Catherine E housework h 13 Bowditch pl
" Charles H sign painter 112 Dorrance h at N Prov
" David M painter 112 Dorrance rms 287 Wash
" Donald M laborer h 72 Trask
" Dorothy M steno b 101 King Philip
" Edward P machinist bds 95 Eagle
" George salesman 309 Dean h at Auburn
" George D laborer h 10½ Wheaton
" George L electrician 112 Union h 57 Waverly
" Harry W foreman 70 Clifford h 72 Trask
" Henry C pearlworker h 101 King Philip
" Henry E (Canadian Army) b 101 King Philip
" Jeannette nurse R I Hospital bds do
" John E helper bds 95 Eagle
" Letitia A bds 34 Brighton
" Luke J bds 95 Eagle [ant
" Marion D teacher Normal school b 220 Pleas-
" Mary A Mrs h 95 Eagle
" Richard F bottler h 213 Huntington av
" Sarah N Mrs h 119 Sycamore
" Susan boardinghouse 517 Atwells av
" Thomas helper bds 517 Atwells av
Westphal Frederick A (U S A) bds 159 Lenox av
" Gertrude A bds 159 Lenox av
" Peter J supt h 159 Lenox av
" Sophie steno 334 S Water bds 159 Lenox av
" W M steno 715 Ind Trust bldg b 159 Lenox av
Wetherald George (U S A) bds 22 Bend
" Mary H Mrs dressmaker 22 Bend h do
" Thomas C clerk 355 Harris av h 22 Bend
Wetherbee Addie M bds 94 Oak
" Edgar L salesman 122 Dorrance b 94 Oak
" Ella A Miss bds 94 Oak
" George C h 525 Dexter
Wetherby Ethel M matron 257 Hope bds do
" see WEATHERBEE
Wetherell Lewie E grocer 189 Virginia av h do
" Lodema C Mrs h 241 Massachusetts av
" see WITHERELL
Wetmore James T operative h 28 School
" Marguerite Mrs asst Prov Public Library bds at Pawt [at N Providence
" William D bookkeeper Am & British Mfg Co b
Wetsel Albert J mgr h 1162 N Main
" Bertha O clerk 100 Fountain b 1162 N Main
" John H shoemaker 798½ Atwells av h 217 Carleton
" Otto A (U S A) bds 1162 N Main
" Victor C salesman 69 Dorrance h 21 Marion av
" William B ironworker h 217 Carleton
Wetzstein Louis H brewer h 165 Burrington
Wexler Abraham window trimmer 180 Westminster bds 123 Howell
" Hyman mgr National Wholesale Grocery Co of R I 184 Kinsley av rms 160 Broad
" Max cornicemaker h 123 Howell
" Philip cornicemaker bds 123 Howell
" Samuel H automobile and carriage painter 451 Huntington av h 232 Blackstone
" William h 230 Blackstone

Weybosset Diamond Co 199 Weybosset
" Furniture Co (Isaac Goldin) 388 Weybosset
WEYBOSSET JEWELRY CO 219 Weybosset cor Mathewson—See page 1151
" Land Co 50 S Main
" Loan Office 215 Weybosset
" Mills 34 Dike
" Pure Food Market 66–70 Weybosset
" Tailoring Co 215 Weybosset
Weyer Joseph G prop Imperial Casting Rooms 77 Page h at Lakewood
Weyler Henry L C student h 960 W Clifford
Weymouth Alsada widow John S rms 135 Sorrento
" Eva M phone opr bds 95 Atwood
" Reuben clerk R I Co rms 95 Atwood
Wesenxy Frederick laborer h 17 Bush
Whaden John weaver h 20 Hillard
Whalan Lillian B clerk Gorham's
" see WHELAN
Whale Edward J stonesetter h 284 Oxford
" Ernest H polisher h 301 Oxford
Whalen Alice E died June 22 1918
" Anna T phone opr 195 Angell b 86 Abbott
" Arthur F conductor h 184 Douglas av
" Bridget widow Richard h 17 Lena
" Catherine h 88 Bishop
" Catherine h 37 Hill
" Charles D hostler h 127 Smith
" Charles J (U S A) bds 22 Bourn
" Daniel F helper h 247 Point
" David laborer bds 5 Magdalene
" Eliza widow James h 255 Amherst
" Elizabeth F bds 15 Perry
" Ellen T widow John bds 46 Chambers
" Francis helper h 856 Chalkstone av [Globe
" Francis J compsoitor 54 Exchange pl b 279
" Frank clerk bds rear 17 Polk
" Frank A clerk bds 1327 Eddy
" Frank J (U S A) bds 15 Perry
" George F breweryworker bds 255 Amherst
" George F steno bds 224 Pleasant
" George J dentist 394 Westminster h 245 Friendship
" George W clerk h 69 Wallace [Perry
" Gertrude M bookkeeper 89 Weybosset bds 15
" James baker rms 41 Beacon av
" James carpenter h 15 Perry
" James laborer h rear 17 Polk
" James laborer bds 5 Magdalene
" James teamster bds 59 Robinson
" James F jeweler h 197 Calla
" James J clerk 707 Westminster h 139 Ives
" James J (U S N) bds 125 Pavilion av
" John machinist h 173 Holden
" John machinist rms 197 Clifford
" John B police station 6 h 17 Lena
" John F motorman h 28 Woodbine
" John H compositor Tribune h at Edgewood
" John J clerk 511 Westminster rm 410 h 46 Chambers
" John J laborer h 161 Whittier av
" John J police station 6 bds 59 Robinson
" John T painter h 125 Pavilion av
" John T polisher h 115 Lockwood
" Joseph E machinist bds 62 Forest
" Joseph F chauffeur bds 15 Lawn
" Leo V rms 106 Franklin
" Mabel labeler bds 310 Orms
" Martin F laborer h 25 Candace
" Martin J inspector h 206 Power
" Mary Mrs h 22 Byron
" Mary widow James h 139 Ives
" Mary widow James h 279 Globe
" Mary A bds 161 Whittier av
" Mary E clerk bds 139 Ives
" Mary E phone opr 195 Angell b 28 Woodbine
" Mary L teacher bds 62 Forest
" May E steno bds 224 Pleasant [224 Pleasant
" Nicholas A foreman Am & British Mfg Co h
" Patrick J mason h 47 Hudson
" Peter F woolsorter bds 17 Lena
" Raymond jeweler bds 247 Point
" Raymond J (U S A) bds 22 Bourn
" Sarah J janitress 112 Union h 288 Manton av
" Stephen E conductor h 80 Sterling av
" Susan nurse R I Hospital bds do
" Sylvester hackman bds 139 Ives
" Thomas laborer h 59 Robinson
" Thomas teamster h 40 Abbott
" Thomas A driver 56 Exchange pl h 86 Abbott
" Thomas F h 141 Livingston
" Thomas F rubberworker h 251 Dexter
" Thomas F weaver h 288 Manton av
" Thomas H (U S A) bds 17 Lena

Whalen
" Thomas J died Oct 10 1918
" Thomas P driver Engine 16 h 12 McIntyre ct
" William (U S A) bds 59 Robinson
" William J, B & S bds rear 17 Polk
" William J chauffeur h 8 Kossuth
" see WHALAN and WHELEN [wood
Whaley Albert A (J A Whaley & Co) h at Edge-
" Arnold M carriage maker bds 14 Alfred
" Chester C (U S A) bds 183 Plain
" Frank E (J A Whalley & Co) h 114 Messer
" Grace C teacher Technical High school bds at Edgewood
" J A & Co (A W Crandall, F E Whaley, A A Whaley) coal and hay 39 and 41 Smith
Whalley Robert D eng 69 Point h 48 Ashmont
WHALON see WHALEN and WHELAN
Wharff Florence B housekeeper Prov City Hospital bds do [av
Wharmby Clara widow Thomas b 371 Chalkstone
" Edward machinist h 932 Chalkstone av
" John (U S N) h 15 Meni court
" Thomas engineer h 932 Chlakstone av
" Thomas sub carrier Elmwood P O h 28 Cyr
Wharton George F silversmith h 28 Homestead av
What Cheer Beef Co 356 Canal
WHAT CHEER CHEMICAL CO manufacturing chemists 188 Grotto av Pawtucket—See page 1078
WHAT CHEER LAUNDRY H D Wemple mgr 36 Burgess—See page 1155
" Cheer Mutual Fire Ins Co 716 Grosvenor bldg
" Cheer Paint Works office 18 and 24 Custom House st
WHAT CHEER PRINTING CO Clinton H Johnson prop 46 Chestnut cor Pine—See page 1218
" Cheer Shirt Co (Frank E Gates) 107 Westminster rm 24 [170 Benefit
" Cheer Stables Co stable and garage 160 and
" Cheer Tailoring Co (M Hayman) 107 Westminster rm 1
WHAT CHEER WIRE WORKS 157 Dorrance —See page 1269
Whatley Alfred H (A H Whatley Co) h 135 Suf-
" A H Co machinists 209 Cranston
" Edwin J engineer h 41 Zone
" Frederick janitor h 122 Donelson
" John H machinist h 15 Radcliffe av
Whearty Ann widow John h 1017 Douglas av
" Annie E rem to Conimicut
" Bernard J (U S A) bds 1017 Douglas av
" Gertrude I clerk Prov Ice Co b 1017 Douglas av
Wheat Frederick C at Gorham's h 94 Burnett
" Lucy A widow Almeron bds 147 Burnett
" Raymond C (U S A) bds 94 Burnett
Wheater E Gladys bds 101 Laban
" John C machinist h 101 Laban
Wheaton Belle C h 47 Jackson
" Charles H supt 193 S Water h at E Providence
" Cyrus M salesman 119 Harris av h at Seekonk Mass [Prov
" Herbert M ins 706 Union Trust bldg h at East
" Louise C h 68 Lloyd av
" Sarah F widow James F bds 235 Lockwood
" Wayland A druggist 140 Wickenden h at Edgewood
Wheeler Adelaide A teacher California-av kindergarten bds at Edgewood [av
" Alfred H rector Christ Church h 309 Vermont
" Amelia A Mrs dressmaker h 286 Thayer
" Annie E widow Nelson H h 263 Amherst
" Arthur L clerk h 28 Mercy [av
" Arthur O tuner 509 Westminster h 176 Everett
" Benjamin J laborer bds 17 Edwin
" Bertha widow Truman P h 36 Grand
" Charles A second hand h 263 Amherst
" Charles Clifton woolsorter h 30 Amsterdam
" Chauncey E (Green Hinckley & Allen) lawyer 1310 Turk's Head bldg h 707 Hope
" Earl B watchman R I Hospital Trust Co h 286 Thayer
" Edith N steno 68 Dike bds at E Prov
" Edward B h 56 Prairie av
" Edward M bookkeeper 1409 Turk's Head bldg h at Fruit Hill
" Edward M clerk 9 Codding h 570 Public
" Edward V R (U S A) bds 570 Public
" Edward W clerk Tilden-Thurber Co b 104 Franklin
" Emily dressmaker h 157 Gallup
" Emma G widow Samuel A h 100 Oak
" Emma L h 56 Prairie av
" Ethel shipping clerk bds 36 Grand

Wheeler
" Frances E teacher Moses Brown school 257 Hope bds do
" Frances M steno h 56 Prairie av
" Frank E Mrs bds 44 Pitman
" Frank S rigger bds 263 Amherst
" Frank W dept mgr 861 Broad h 14 Norwich av
" George toolmaker rms 390 Weybosset
" George G died Jan 7 1919
" George W rms 104 Franklin
" George W designer h 50 Academy av
" George W (99 Pacific av) died Oct 24 1918
" Grace S clerk 521 S Main bds 136 Prairie av
" Harold M chauffeur h 6 Baldwin court
" Harriet B widow Charles H bds 72 Daboll
" Harry O clerk public works dept City Hall bds 34 Mawney
" Harry R adv h 123 Daboll
" Henry steward h 10 Foster [at Conimicut
" Howard H compositor 37 Weybosset rm 24 h
" Howard L sec 98 Westminster h at Edgewood
" Irvin L (U S A) bds 37 Canton
" James machinist h 36 Grand
" Jennie E widow Charles S b 30 Amsterdam
" Lura C steno 4 S Water bds 53 Parkis av
" Marion L student bds 176 Everett av
" Mary A widow Henry T h 77 Joslin
" Mary C prin Mary C Wheeler Boarding and Day school for girls 216 Hope h do
" Mary C, The Boarding and Day School for Girls 216 Hope
" Mary L clerk Municipal Court h 54 Mawney
" M Evelyn teacher bds 176 Everett av
" Patrick (U S A) bds 103 Thurbers av
" Susie L Mrs bds 23 Adelphi av
" Thomas clerk 355 Valley h at E Greenwich
" Thomas J laborer bds 263 Amherst
" Thomas P janitor Westminster Bank h 453 Washington
" Van R ins agent bds 570 Public
" Violet Mrs rms 58½ Carpenter
" William rms 42 Aborn
" & Chadbourne Inc optical goods and novelties 143 Summer [b 100 Grove
Wheelock Henry B draftsman 275 W Exchange
" Ralph H steno 25 South h 241 Washington av
Wheelwright Charles K h 515 Angell
" Florence A teacher b 122 Chester av [Bowen
" Franklin R securities 731 Ind Trust bldg h 205
" George F mgr 93 Fountain h 177 Warrington
" G Frederick jr chemist h 177 Warrington
" Helen bds 515 Angell
" Henry J stonesetter bds 122 Chester av
" Joseph jeweler h 122 Chester av
" Molly S bds 515 Angell
" Sarah E bds 515 Angell
Whelan Annie F R music teacher b 79 Superior
" Catherine clerk bds 125 Governor
" Catherine U steno b 79 Superior [River av
" David E bookkeeper 141 Allen's av b 268
" Edgar D reporter Journal h 403 Academy av
" Ellen h 16 Wellington
" Henry F weaver h 93 Tobey
" Herbert F treas Barker Artesian Well Co 141 Allen's av h 83 Beaufort
" Joseph opr bds 63 Boyd
" Margaret Miss h 93 Tobey
" Margaret Mrs h 268 River av [268 River av
" Margaret A sec and treas 48–54 Oxford bds
" Paul died
" Peter h 79 Superior
" Peter F jeweler h 50 Hollis
" Thomas E (U S A) bds 268 River av
" Thomas F weaver h 288 Manton av
" William T rem to New York city
" see WHALEN and WHEELAND
Whelden Benjamin F clerk h 277 Prairie av
" Charles J mgr 103 Harris av h 157 Ivy [av
" Earl C hay etc 17 Exchange rm 203 h 20 Doane
" Frank clerk 355 Valley h 47 Locust
" Frank H clerk bds 47 Locust
" Fred O driver 36 Burgess h 65 Bridgham
" Joseph N janitor h 47 Locust [Broad
" J T mgr transportation Shepard Co h 1368
" Rose M Mrs matron 23 Tobey bds do
" see WELDEN
Whelehan John laborer h 173 Holden [Ohio av
Whelpley William H machinist 218 S Main h 232
Whetstone Albert (U S A) b 234 Camp
" Gwendolyn L steno h 234 Camp
" W Henry (Libby Whetstone & Co) 47 Smith h 262 Webster av
Whillans Ida L music teacher bds 103 Whittier av
" John W clerk High St Bank h 11 Hudson
" Richard h 103 Whittier av
Whipp James R silversmith h 630 Huntington av
" William H asst supt h 497 Potter's av
Whipple Albert clerk 220 Westminster bds 502 Plainfield [Cranston
" Albert M bookkeeper 10 Mathewson h 535
" Alice A saleswoman h 48 Sycamore [Prov
" Alice B steno 20 Market sq rm 20 bds at N
" Arthur A fireman h 43 Fillmore
" Bessie M dept mgr h 1149 Elmwood av
" Charles B clerk bds 58 College
" Charles H civil engineer bds 23 Chapin av
" Clifford general counsel R I Co 100 Fountain h The Minden apt 40
" C A clerk 353 Westminster b at N Providence
" Daniel J plumber h 65 Farragut av
" Earle G (U S A) bds 502 Plainfield [Moore
" Edgar D salesman 663 Westminster h 121
" Elliott C carpenter h 376 Carpenter
" Emily G widow Zebulon h 140 Francis [over
" Emily J widow Chas M clairvoyant h 101 Han-
WHIPPLE EUGENE B mill architect 17 Exchange rm 319 h 483 Lloyd av—See page 1116
" Evelyn widow Merritt h 1149 Elmwood av
" Frank trainman bds 283 Broad
" Frank B motorman h 175 Ohio av
" Frank C bds 140 Francis
" Franklin N motorman bds 81 Willow
" Franklin N Mrs nurse rms 283 Broad
" Fred C ins agt 637 Ind Trust bldg h 206 Broad
" Frederick W (Frederick W W hipple & Co) h at N Prov
" Frederick W & Co (Frederick W Whipple, W F Russell) butter and eggs 99 Canal
" George B mgr h 1149 Elmwood av
" George F steam and gasfitter h 502 Plainfield
" George S T bookkeeper 4 S Water h at Pawt
" George W gasfitter h 88 Olney
" Gilbert F bds 23 Chapin av
" Grace E sewer bds 81 Willow
" Harriet A widow Pallemon A b 261 Webster av
" Harry C died July 31 1918
" Harry D clerk Am Railway Ex h 140 Francis
" Harvey A student bds 140 Francis
" John D (R F Fricker Co) h 36 Miller av
" Josephine widow Benjamin h 79 Ship
" Lena widow John F h 17 Kenyon
" Lena G public accountant 722 Ind Trust bldg bds at Lakewood
" Lizzie J widow Charles F h 13 Babcock
" Lonie J dressmaker 119 Hope h do
" Lucius A supt State Home and School h do
" Lydia Mrs clerk 217 Westminster h at Conimicut
" Lydia A h 88 Olney
" Mary E rem to Syracuse N Y
" Mary J widow George E h 37 Marshall
" Maud E clerk 608 Hospital Trust bldg bds 37 Marshall
" Nancy A widow h 30 Whitney
" Oscar E motorman h 271 Vermont av
" Raymon R ins agt 665 Prairie av h at Natick
" Robert W lodgings h 136 Sabin
" Russell A salesman 99 Canal bds at N Prov
" Ruth E widow Andrew J h 81 Willow
" Sidney Fuller widow bds 137 Governor
" Stanley P student bds 140 Francis
" Sylvester F driver h 67 Well
" Thomas (U S A) h 123 Beacon av
" William D bookkeeper 56 Pine 2d floor b 65 Farragut av [Taylor
" William O salesman 218 Westminster h 106
" & Campbell Co (Bradford Campbell) gold and silver refiners 488 S Main cor Cent
Whitaker Ada widow Edward h 20 Holmes
" Albert E machinist h 316 Branch av
" Albert H clerk h 160 Bridgham
" Albert O toolmaker h 183 Hanover
" Arthur B (U S N) bds 681 Eddy
" Caroline clerk bds 681 Eddy
" Charles machinist h 94 Pacific av
" Charles M ins inspector h 76 Mawney
" C Earle salesman 125 Wash h 138 Larch
" Earl C clerk 51 Washington h at Phenix
" Edgar A draftsman h 39 Winter
" Edward died Nov 16 1918
" Elizabeth A widow Hartley h 8 Redwood
" Elizabeth N steno bds 8 Redwood
" Ellen M bds 106 George
" Ernest (MacDonald & Whitaker) 131 Fountain h 8 Redwood
" Ernest H stamper h 28 Anthony av
" Florence M nurse bds 430 Pine
" Frances E h 79 Olney
" Frances M jewelry bds 47 Redwing

Whitaker
" Frank clerk 327 W Exchange h at Seekonk Mass [ston
" Frank B bookkeeper 99 Fountain h at Cran-
" Frederick designer 169 S Angell h at Auburn
" Harry bronze worker h 20 Van Buren
" Harry overseer 75 Eagle h at Centredale
" Henry C chauffeur h 94 Cumerford
" Hiram A jeweler h 47 Redwing
" H Benjamin rem to Waterbury Conn
" James machinist h 96 Althea
" James H baker h 153 Superior
" John W section hand h 54 Dorchester av
" Joseph P vice pres and gen mgr Jewelers' Supply Co 36 Garnet h at Apponaug
" Julia Mrs roominghouse 230 Broad
" Mabel J clerk suite 1201 Turk's Head bldg bds at E Providence
" Mary M Mrs h 67A Dartmouth av
" Nelson B dentist 55 Eddy rm 506 h 35 Bowen
" Paper Co The 86 Weybosset rm 29
" Richard bronzeworker h 10 Cromwell
" Samuel asst eng police sta 1 h 9 Groton
" Solomon B chainmaker h 216 New York av
" Stephen A foreman h 430 Pine
" Sullivan B jeweler h 216 New York av
" Susan F widow Hiram died Oct 15 1918
" Victor H (U S N) bds 20 Holmes [ton
" Walker F salesman 53 Mathewson h at Crans-
" Walter H cabinetmaker h 168 Harrison
" Wharton h 91 Lloyd av
" William B & S h 23 DeSoto
" William patternmaker bds 8 Redwood
" William F machinist bds 183 Hanover
" William G H clerk h 53 Glenham
" William S jeweler h 681 Eddy
" William T (U S A) h 38 North Davis
Whitbeck Jennie B Mrs rem to New Bedford Mass
Whitcher George A mgr 438 Butler Exchange h 31 Hamilton
" Ira T teamster bds 40 Summer
" Lyman P rem to Worcester Mass
Whitcomb Annie M Mrs h 494 Pine
" Bainbridge A (Concord Grape Juice Co) h 319 Friendship
" Beecher D chief electrician R I Co power station h at River View [Friendship
" Dorothy steno rm 307 State House bds 319
" Herbert B & S bds 33 Bath
Whitcross Henry machinist h 31 Puritan
White Abel combmaker bds 9 West
" Abigail A widow John h 27 Sears av
" Abraham h 115 State
" Abraham junk dealer h 157 Sumter
" Albert E died Oct 10 1918
" Albert N h 229 Webster av
" Alexander H cook 15 Wash rms 10 Mallett
" Alexander W butler bds 447 Washington
" Alfred F silversmith h 10 Burnett
" Alfred J electrician Central Fire Station h 22 Dickens
" Alice Mrs h 13 Bowditch pl
" Alice G Mrs h 44 Howard
" Alice M clerk bds 38 Wilson
" Alice W Mrs bds 262 Knight
" Almon T foreman 228 Aborn bds 45 Wilson
" Andrew H laborer h 17 D
" Ann weaver bds 61 Vinton
" Annie clerk bds 34 Hope
" Annie housekeeper h 50 Common
" Annie housekeeper 93 Melrose
" Annie widow Michael died Aug 1918
" Annie E widow Charles died Sept 19 1918
" Annie R bds 27 Sears av
" Annie V Mrs dressmaker bds 495 Pine
" Anthony machinist h 885 Elmwood av
" Arthur meatcutter bds 154 Laban
" Arthur S painter h 115 Woodward rd
" Ashod jeweler 12 Beverly rms 46 Haskins
" Austin machinist h 143 Woodward rd
WHITE A A CO stamps and stencils 114 Westminster—See page 1249
" A B & Co Mrs Nellie B White prop rubber stamps etc 60 Weybosset
" Beatrice nurse bds 47 Preston
" Benjamin D janitor h 62 Wadsworth
" Benjamin T h 229 Williams
" Burdett, White Hardware Co 713 Cranston h at Apponaug [at N Prov
" Carl M real estate 334 Westminster rm 412 h
" Cary Mrs h 8 Conduit [Westminster
" Cash Fish Market (Frederick Simon) 1035
" Catherine h 110 Valley [son
" Catherine F phone opr 15 Bough bds 153 Hud-

White
" Charles rms 567 Westminster
" Charles polish mfr h 142 Sabin
" Charles D'W prop C D'Witt White Co 1311 Smith h do
" Charles Edward weaver bds 121 Manton av
" Charles E discount teller Union Trust Co h 148 Laban
" Charles H carpenter h 382 Knight
" Charles H machinist h 155 South
" Charles J (U S N) b 141 Roger Williams av
" Charles V clerk h 495 Pine
" Christopher baker h 20 Groton
" Clara Mrs lodginghouse 222 Friendship
" Clifford clerk 297 Plain h 49 W Friendship
" Clifford D salesman 313 W Exchange h 127 Massachusetts av
" Clifford F jeweler bds 60 Furnace
" Clinton C sec Puritan Life Ins Co h 185 Elm Grove av
" Clyde A (U S A) bds 115 Woodward rd
" Company The A S Lee mgr automobiles Aborn cor Cedar
" C D'Witt Co Charles D'W White prop directory publishers 1311 Smith
" C Edwin musician h 92 Linwood av
" C P constable 310 Grosvenor bldg rms 636 Westminster
" Daniel h 106 Ford
" Daniel A sta engineer b 288 Manton av
" David foreman 115 Clifford h 1369 Broad
" David machinist h 19 Jonathan [Greenwich
" David J ins 1009 Turk's Head bldg h at E
" Delia widow h 339 Carpenter
" D David publisher 302 Case-Mead bldg h 117 Laurel Hill av
" Edward pedler h 27 Huntington av
" Edward D clerk 330 Canal rms 148 Friendship
" Edward F clerk h 58 Lester
" Edward J clerk at Gorham's h 121 Gallatin
" Edward J cook h 19 Cranston rm 18
" Edward P clerk h 225 Messer [Gano
" Edward S asst treas Prov Banking Co h 244
" Edwin F jr foreman h 584 Cranston
" Elbert E h 214 Olney
" Elizabeth Mrs laundress h 1091 Westminster
" Elizabeth widow h 465 Elmwood av
" Elizabeth G jeweler bds 61 Vinton
" Elizabeth H dressmaker bds 50 Common
" Elizabeth R bookkeeper 3 Eddy b 465 Elmwood av
" Elmer E mech eng B & S h 158 Francis
" Elmer E routeman Amer Railway Ex b 528 Chalkstone av
" Elmer E jr driver h 508 Chalkstone av
" Emma F seamstress bds 45 Evergreen [av
" Emma J widow D'Witt C h 261 Washington
" Ephraim A laborer bds 496 Killingly
" Ernest C rem to Pawtucket
" Ethel J dietitian 62 Jackson bds do
" Everett (U S A) bds 339 Carpenter
" Everett W clerk 316 Howard bldg h 89 Oak
" E J clerk 380 Westminster
" Frank rms 60 Carpenter [Dora
" Frances I teacher Ralph-st school bds 105
" Francis A machinist h 34 Covell
" Francis H chaser h 28 Atlantic av
" Frank, Gorham's h 166 Potter's av
" Frank jeweler rms 53 Bassett
" Frank messenger h 26 Furnace
" Frank B (White & Thornton) 1191 Westminster h 45 Wilson
" Frank D mgr and salesman 8 Temple h 179 Congress av [burn
" Frank E chauffeur 313 W Exchange h at Au-
" Frank E conductor R I Co h 39 Burnside
" Frank E driver 380 Westminster b at Arlington
" Frank E driver h 376½ Weybosset
" Frank E painter h 30 Sherwood
" Frank G toolmaker bds 334 Orms
" Frank H supt 1004 Turk's Head bldg h at Boston Mass
" Frank L machinist h 160 Ohio av
" Frank N lumber h 25 Adelaide av
" Frank S salesman 243 Westminster
" Fred rem to Thornton
" Fred L machinist h 133 Roosevelt
" Frederick laborer bds 42 Herschel [Sumter
" Frederick J salesman 826 Ind Trust bldg h 73
" Frederick W carpenter h 21 Candace
" George A jr draftsman 531 Industrial Trust bldg bds at E Greenwich
" George B draftsman h 960 Eddy
" George F chauffeur h 67 Ashburton

White
" George H druggist 62 S Main b 960 Eddy
" George R machinist bds 158 Francis
" George R salesman 47 Exchange pl h at E Prov
" George S brakeman N Y, N H & H h 11 Downing [av
" George S munition worker rms 686 Huntington
" George W real estate h 221 Sumter
" Grace E jeweler bds 35 Ocean
" Grace L steno 20 Market sq b 28 Atlantic av
" Hardware Co 713 Cranston
" Harriet M nurse 50 Harvard av bds do
" Harry died (105 years old)
" Harry (U S A) bds 1369 Broad
" Harry M driver 122 Dorrance b 117 W Park
" Hattie widow Walbridge R h 11 Linton
" Helen M teacher Thayer-st special school bds 299 California av [Brownell
" Henry A baggage master Union depot h 37
" Henry C Mrs widow h 189 Broadway
" Henry E carpenter h 127 Ruggles
" Henry H mfg jeweler 9 Calender 5th floor h 155 Whitmarsh
" Henry T treas h 11 Euclid av
" Herbert O silk mfr h 28 Montague
" Horace H motorman h 125 Althea
" Howard h 176 Pavilion av
" Howard jeweler h 892 Douglas av
" Howard B clerk 20 Market sq b at Auburn
" Howard C civil engineer h 582 Broadway
" H Jerome Rev h 91 Chapin av
" Ina E Mrs dressmaker h 224 Power
" I Mabel h 1 Vine
" Jackson carpenter h 53 Grand View
" James laborer bds 155 Benefit
" James laborer rms 284 Pine
" James A salesman 274 Weybosset h 60 Maple
" James C bookkeeper h 157 Elmwood av
" James F cigarmaker rms 196 Vinton
" James E laborer h 108 Willard av
" James E teamster h 120 Codding
" James R baker 380 Westminster h 190 Bellevue av
" James W laborer bds 42 Herschel
" Jean F phone opr 112 Union bds 27 Sears av
" Jeanie F widow John died July 16 1918
" Jennie Mrs h r 501 Huntington av
" Jesse B clerk 17 Custom House st rms 58 College
" Jesse E (U S A) bds 25 Adelaide av
" John h 452 N Main
" John carpenter 27 Stewart
" John A sta engineer h r 14 Leah [son
" John D gasfitter 119 Westminster h 153 Hud-
" John F plumber 158 Delaine h 212 Roosevelt
" John F trainman Union station h 82 Oxford
" John H teas h 154 Laban
" John J foreman h 587 Atwells av
" John J lithographer h 104 Carpenter
" John P elevatorman h 14 Handy
" John R (J S White Co) Pawtucket h 68 Ogden
WHITE JOHN R & SON Inc coal 130 Allen's av 165 S Water 55 Gano 1149 Broad office 27 Weybosset opp old P O—See page 1085
" Joseph H (U S N) h 124 Stanwood
" Joseph J pres and treas (J J White Mfg Co) h at Edgewood
" Joseph O painter bds 692 Cranston
" Joseph R plumber h 53½ Sterling av
" Joseph W lather h 1091 Westminster
" Josephine died June 23 1918
" Josephine widow Thomas D h 141 Codding
" Julia died Jan 29 1918
" J Burtis treas Roger Williams Savings Fund & Loan Association h 63 Burnett
" J J Mfg Co mfg jewelers 144 Pine
WHITE J S CO iron founders 22-24 Dexter Pawtucket—See page 1123
" K mfg jeweler rms 230 Friendship
" Leitha nurse R I Hospital bds do
" Lillian bds 31 Grand
" Lillian widow Archibald C rem to New York
" Lillian T clerk 36 Pine bds 190 Bellevue av
" Louis T clerk Am Railway Ex b 256 Admiral
" Louisa nurse bds 287 Highland av
" Lucy C widow Frank M bookkeeper 301 Union Trust bldg h 144 Massachusetts av
" Mabel H principal Calhoun-av school bds 155 Whitmarsh
" Mabel L clerk 20 Market sq bds at Auburn
" Mae L phone opr 112 Union bds 104 Carpenter
" Margaret A widow James P h 182 Lester
" Margaret H bds 7 Greene
" Martha E Mrs h 15 Meeting

White
" Martha M widow Albert h 42 Herschel
" Martha M widow Fenner A h 43 Harkness
" Mary bds 37 Langdon
" Mary widow Daniel J h 288 Atwells av
" Mary widow John J h 39 Camden av
" Mary A braider tender bds 39 Camden av
" Mary A widow Thomas F dressmaker bds 306 Public
" Mary A widow William F h 256 Admiral
" Mary B Mrs h 179 Congress av
" Mary C steno 36 Pine bds 190 Bellevue av
" Mary C teacher Geo J West grammar school bds 201 Regent av
" Mary E (Woman's Exchange) 268 Westminster h 40 Greenwich
" Mary E clerk bds 7 Gladstone
" Mary J bds 61 Vinton
" Mary T widow William F h 334 Orms
" Maude bds 43 Harkness
" May phone opr rms 198 Broad
" May E steno bds 587 Atwells av
" Merwin pres John R White & Son Inc 27 Weybosset h 17 Benevolent
" Michael printer 492 N Main h 7 Kirk
" Michael A toolmaker bds 587 Atwells av
" Minnie B Mrs h 114 Plainfield
" Moseley T teamster h 67 Ashburton
" Myer h 15 Kirk
WHITE M A real estate 334 Westminster rm 412 bds 20 Belvidere boul N Prov—See page 1230
" Naomi widow Samuel h 55 Dorchester av
" Nathan junk 23. Howell h do [doene
" Nathaniel E clerk Gorham Mfg Co h 77 Ar-
" Nathaniel E Mrs teacher h 77 Ardoene
" Nellie B widow Alpha B (A B White & Co) h 37 Lawrence
" Norman E principal h 15 Sarah
" Octavius porter h 87 Fisk
" Olive M inspector bds 334 Orms
" Omer roofer h 5 Manton av
" Patrick laborer h 24 East
" Patrick laborer h 432 Benefit
" Patrick J lineman h 440 Plainfield
" Percy C constable rms 265 Washington
" Percy H painter h 10 Rugby
" Philip A (U S A) bds 27 Sears av
" Raymond T detective agency h 43 Bath
" Regina Mrs musician rms 62 Carpenter
" Rhoda C bds 55 Dorchester av
" Richard tailor h r 22A Cranston
" Robert teamster h 335 Eddy
" Robert C waiter h 234 Meeting
" Robert J machinist h 82 Bowdoin
" Robert S molder h 21 Manchester pl
" Rock Mill office 21 S Main
" Samuel (W & W Jewelry Co) 9 Calender bds 69 Carrington av
" Samuel auditor 100 Fountain bds at N Prov
" Samuel clerk h 161 Langdon
" Samuel B treas Atlas Machine Co 7 Eddy h 536 Park av Auburn
" Samuel H (U S A) bds 45 Wilson
" Sarah Jane widow Michael h r 17 Chaffee
" Sarah J widow Joseph h 2 Glendon ct
" Stanley H clerk 112 Union h at Riverside
" Stella dressmaker h 246 Federal
" Stephen baker h 28 Walling
" Stephen foreman 91 Sabin h 246 Federal
" Stephen K driver h 331 Eddy
WHITE STILLMAN FOUNDRY CO brass founders 1 Bark—See page 1123
" Stone Jewelry Co (James M Ettlinger) mfg jewelers 116 Chestnut
" Thomas overseer h 40 Walling [side
" Vernon N electrician 112 Union h at River-
" Walbridge R died Jan 28 1918
" Walter P millwright h 35 Ocean
" Walter R clerk 9 Arcade h at Cranston
" Welcome S laborer h 42 Herschel
" Wesley N (U S N) bds 334 Orms
" Wilfrid teamster h 10 Hollis
" Willard F conductor h 131 Tenth
" William engraver bds 165 Broadway
" William second hand 47 Charles h 35 Langdon
" William B rms 257 Benefit
" William E agent 748 Douglas av
" William F produce broker 617 Industrial Trust bldg h 144½ Prospect
" William F jr salesman 49 Westminster rm 617 bds 144½ Prospect
" William H freight conductor rms 431 Pine
" William R physician 7 Greene h do
" William T (U S A) bds 133 Wadsworth

White
" William Wurts died Oct 2 1918
" William W sub carrier P O h 105 Dora
" William W (U S A) bds 42 Herschel
WHITE WILLIS H real estate and insurance 49 Westminster rm 717 h 287 Highland av —See page 1233
" Willis W operative h 885 Manton av
" Winford R salesman 180 Westminster h at Attleboro Mass
" Winnifred widow William h 31 Eudora
WHITE W W & CO investment securities 206 Turk's Head bldg—See page 1042
" Z Co mfg jeweler 12 Beverly 3d floor rms 50 Stewart
" & Thornton (Frank B White, Louis E Thornton) druggists 1191 Westminster
" see WHYTE WIGHT also LEBLANC (French)
Whitehead Alfred clerk 215 Academy av h 139 do
" Alice bds StElizabeth's Home
" Arthur clerk h 85 Tenth
" Arthur compositor h 9 Home av
" Arthur draper 243 Westminster h at Pawtucket [17 Exchange pl
" Bros Co molding sand and foundry supplies
" Charles painter bds 7 Turner
" Daniel laborer rms 50 Winter
" Edward J machinist h 7 Young av
" Ella h 92 Huntington av
" Elmer die sinker bds 44 Laban
" Elsie teacher Technical High school
" Frederick (U S A) bds 51 Aurora
" Frederick (U S A) bds 25 Winter
" George D (U S A) bds 36 Chester av
" George M horseshoer h 300 Branch av
" George M jr egglighter 73 Dyer bds 251 Orms
" George N engineer h 37 Logan av
" Harold rem to Three Rivers Mass
" Harry mgr 153 Broad h 114 Holden
" Harry (U S A) bds 30 Eden
" Harry wireworker rms 3 Hoyle
" Helen E insp cloth bds 300 Branch av
" Henry G machinist h 51 Aurora
" Hope steno 12 Dudley bds at Auburn
" James fireman h 48 Hilarity
" James T diesinker h 29 Locust
" John bds 31 Edwin
" John twister rem to New Bedford
" John C machinist h 21 Primrose
" John H (U S A) bds 36 Chester av
" John T salesman 36 Burgess h 27 Portland
" Joseph driver 176 Kinsley av
" Joseph eggtester 73 Dyer h 300 Branch av
" Joseph F driver bds 300 Branch av
" Laura M clerk 9 Codding bds 193 Atlantic av
" Lawrence E treas (J & H Electric Co) 155 Clifford h 20 Arch
" Minnie W rem to England
" Norman H (U S A) bds 35 Howard av
" Ralph barber 665 N Main h 6 Nahant
" Robert janitor h 7 Seekonk
" Sarah widow Joseph bds 321 Smith
" Thomas bds 31 Edwin
" Thomas automobiles h 167 Jewett
" Thomas brakeman N Y, N H & H h 147 Harold
" Thomas H laborer h 92 Huntington av
" Uriah electrician Tribune h at E Prov
" William, B & S h 96 Jewett
" William overseer h 218 Lovell av
" William J barber 506 Union Trust bldg h 58 Colfax
" & Hoag Co advertising novelties Frank A Simmons R I manager 29 Weybosset rm 43
Whitehouse Charles V salesman 107 Westminster rm 11 bds 1236 Elmwood av
" Hannah C widow James G b 123 Elmwood av
" John S died Jan 24 1918
" Louise L widow John S h 135 Lexington av
Whiteland A Louise bookkeeper 417 Westminster bds at Cranston
" Charles H repairer 335 Westminster rm 1 h at Cranston [lington
" William E jeweler 350 Westminster h at Ar-
Whiteley Elisabeth widow Robert O h 124 River av
" Evan (British Army) h 57 Laurel Hill av
" Frank R engineer 431 Harris av b 124 River av
" Frederick P asst clerk Am & British Mfg Co h at Pawtucket
" Harry clerk bds 124 River av

Whiteley
" Helen E widow Robert L h 3 Houghton
" John ice dealer 95 Canton h do
" John janitor h 108 Miner
" John E silversmith h 178 Hanover
" Lewis janitor h 112 Broad
" Mabel I steno bds 63 Thurston
" Nettie L bds 124 River av
WHITEMAN see WHITMAN and WIGHTMAN [av
Whiteside Amelia widow Thomas h 153 Wesleyan
" Anna phone opr bds 153 Wesleyan av
" Elizabeth S bds 153 Wesleyan av
" Florence V milliner bds 15 Beacon av
" Fred clerk h rear 56 Ship
" Frederick H molder h 96 Pekin
" Mary bookkeeper 1827 Westminster bds at Pawtucket
" Mary E milliner bds 15 Beacon av
" M E & F V milliners 15 Beacon av
Whitfield Cadmus L engineer h 260 India
" Harry machinist bds 80 Parnell
" Gilbane Co Inc (William W Whitfield, Francis Gilbane) wholesale grocers 375 Canal
" Marion H Mrs lodginghouse 59 Broad
" Pharmacy 280 Broad
" Samuel machinist h 80 Parnell
" William W (Whitfield, Gilbane Co Inc) h 101 Congress av
Whitford Abbie F rem to East Greenwich
" Bertha bds 41 Chapin av
" Bradford H foreman bds 367 Friendship
" Ella J widow bds 284 Washington av
" E Jessica librarian Elmwood Public Library h at E Prov
" Florence C clerk bds 129 Robinson
" Frank M sec 89 Weybosset b 12 Mayflower
" George N h 95 Home av
" George S gateman Union station h 367 Smith
" Hattie widow Christopher h 241 Thurbers av
" Marion A widow Frank P h 338 Thurbers av
" Mary R widow Theron died July 29 1918
" Pauline Mrs h 1366 Eddy [Lester
" Theron elevatorman Turk's Head bldg h 89
" Ulysses E clerk bds 6 Division
" William E 29 Weybosset rm 50 h 203 Lexington av
Whiting Edith T clerk 1137 Broad b 80 Hamilton
" Elton H clerk bds 279 Dudley
" Everett I chauffeur h 275 Union av
" Frances widow William F h 279 Dudley
" Fred A bookkeeper 16 Abbott Park pl h 80 Hamilton
" Fred W foreman h 76 Hamilton
" George trackman h 149 Alverson av
" Helen B instructor Women's College B U h 118 Cushing
" Irene A bookkeeper bds 279 Dudley [Mills
" Isabel clerk 479 Westminster bds at Grant's
" James A S supt 295 Dexter h 44 Harkness
" John N carpenter h 244 Plainfield
" Lena B Mrs steno 55 Weybosset bds 545 Potter's av
" Mary F widow Alvarado died Jan 10 1918
" Mary G widow William E h 26 Brighton
" Mary J widow Nelson h 62 Warren
" M Frances asst Conrad bldg top floor bds 279 Dudley
" M Ruth clerk 65 Plainfield h 275 Union av
" William N clerk h 773 Cranston
Whitley Alfred carpenter h 1015 Branch av
" Roxanna h 73 Central
Whitlock Joseph fitter h 433 Fountain
Whitman Andrew C machinist bds 74 Plenty
" Ann M widow h 81 Broadway
" Arthur h 106 Gallup
" Atwood W engineer h 111 Suffolk
" Benjamin A S farmer h 416 Eaton
" B Annella bds 142 Bridgham
" Charles gardener h r 771 Chalkstone av
" Clarence A clerk bds 259 Smith
" Elisabeth Mrs matron h 98 Cushing
" George B com trav h 202 Adelaide av
" George K wood dealer 67 Alverson av h do
" Gerald h 41 Charles Field
" Harris O, B & S h 259 Smith [ley
" Henry P foreman 450 Potter's av h 260 Dud-
" Herbert B agt 16 Terminal way h at Arlington
" Ira L chauffeur h 195 Killingly
" Joseph G, B & S h 191 Burrington
" Levi auto repairer h 146A Prairie av
" Lucia K widow Henry B h 80 Congdon

PROVIDENCE PUBLIC MARKET CO. *The Pioneers in Modern Marketing*

Whitman
" Prescott A farmer bds 416 Eaton
" Ralph H (U S A) bds 67 Alverson av
" Ralph M 26 N Main h at Fairhaven Mass
" Robie H stonesetter and jeweler 212 Union rm 604 h 154 Pitman
" Vernon M transitman R I Co 100 Fountain h 35 Eighth [Conimicut
" Warren W blacksmith 471 Plainfield h at
" Wayne H lawyer 42 Weybosset rm 38 h at Washington
" William H died Feb 17 1918
" see WHITEMAN and WIGHTMAN [Clifford
Whitmarsh Arthur M cabinetmaker h 106 West
" Bertha E h 27 Whitmarsh
" George salesman rms 5 Beacon av
" Harriet M asst 221 Butler Exchange bds 27 Whitmarsh
" Henry A physician 167 Angell h 102 Prospect
" Henry A (U S A) bds 59 Grant
" Preston B dentist 335 Butler Exchange h at Pawtuxet
" Robert H physician 167 Angell (U S A)
" Ross D bookkeeper 95 Chestnut h 210 B'way
" The 80-96 Whitmarsh
" Waldo L adv mgr B & S bds at Edgewood
Whitmore Mabel C steno N E L Co, Turk's Head bldg h 132 Doyle av
" Roy S (Whitmore's Upstairs Shoe Shop) 252 Butler Exchange h 362 Lloyd av
" see WHITTEMORE
WHITMORE'S UP-STAIRS SHOE SHOP misses' and women's shoes 252 Butler Exchange—See page 1245
Whitney Albert tuner 495 Westminster
" Albert A conductor N Y, N H & H h 170 Admiral [Admiral
" Allen E baggage master N Y, N H & H h 170
" Anna T Mrs h 178 Clifford
" Bernard F gasfitter bds 416 Manton av
" Bros Inc paper and twine 335 Westminster rm 29
" Byron S janitor h 12 Peace
" Charles A motorman h 34 Riverdale
" Clara clerk bds 186 Byfield
" Clara M nurse Hope Private Hospital bds do
" Clarence R weigher Terminal Warehouse Co of R I h 259 Rhodes
" Edward H salesman h 15 Glen av
" Edwin F clerk 820 Eddy h 790½ do
" Ernest M (G P Whitney Co) h 168 Waverly
" Florence E music teacher bds 15 Woodbine
" Frank H carpenter h 5 W Park [av
" Frank J clerk 66 Weybosset bds 416 Manton
" Grace Mrs h 119 Aborn
" Grace Mrs h 175 Broadway
" G P Co (Ernest M Whitney) boots and shoes 773 Westminster
" Harold W electrician h 122 Ohio av
" Harry H rms 567 Westminster
" Henry A clerk 129 Atwells av h 11 Woodbine
" Henry A reg pharmacist h 15 Woodbine
" Henry E asst advertising mgr (Pawtucket) h 232 Pleasant [Waterman
" I Burritt salesman 155 Westminster bds 47
" James F bookkeeper bds 54 Cumerford
" James S clerk 604 Union Trust bldg h at Apponaug
" Jeannette clerk B & S bds 119 Aborn
" John F (U S N) bds 122 Beacon av
" John J jeweler h 122 Beacon av
" Joseph (U S A) h 265 Dean
" Louis C died Oct 19 1918
" Louis M sales mgr h 177 Washington av
" Lucy M widow George P h 168 Waverly
" Mabel J inspector bds 416 Manton av
" Marion clerk bds 15 Woodbine
" Marion E pianist bds 15 Woodbine
" Mark h 54 Cumerford
" Minnie A widow Elmore A h 1043 Westminster
" Pauline Mrs h 265 Dean
" Sales Co manufacturers agents 511 Westminster rm 307
" William H stonesetter bds 54 Cumerford
" William P (U S N) bds 122 Beacon av
Whittaker Albert machinist h 316 Branch av
" A H clerk 380 Westminster
" Benjamin rem to Pascoag
" Charles clerk h 12 Potter's av
" Charles machinist h 94 Pacific av
" Edmund S h 1836 Westminster
" Edward F piper h 181 Hudson
" Eliza widow William bds 149 Alverson av
" Ella M jeweler bds 9 Groton
" Flora B clerk 155 Westminster bds at E Prov

Whittaker
" Frank E mgr 1103 Chalkstone av h 01 Canton
" Frank P died
" Fred L chauffeur h 49 Division
" Harold clerk h 8 Dennison
" Harold L clerk 35 S Main
" James inspector h 47A Woodbine
" James H rem to Buffalo N Y
" John h 185 New York av
" John woolcomber h 31 Heath
" John jr bds 31 Heath
" John T machinist h 96 Willard av
" Lillian E bookkeeper 35 Oxford bds at Edgewood
" Mabel M jeweler bds 9 Groton
" Mary A widow Fred h 43 Richardson
" Mary M widow David h 67A Dartmouth av
" Richard boilermaker h 582½ Prairie av
" Ruth P clerk 33 Broad h at Conimicut
" Samuel watchman h 9 Groton
" Sarah J bds 185 New York av
" Sarah W widow Fred h 18 Evergreen
" Stephen A corridor officer Superior Court House h 430 Pine
" Thomas weaver h 64 Hyat
" Thomas B bookkeeper 1105 Turk's Head bldg h at Meshantiout Park
" William A mgr h 34 Sargent av
" William B (U S N) bds 18 Evergreen
" William E chauffeur bds 9 Groton
" see WHITAKER
Whittemore Abbie L widow Gilbert h 35 Hammond [Hammond
" Alice B teacher Hammond-st school bds 35
" David H (Whittemore & Colburn) 15 Pine 3d floor h 1 Whittemore pl
" Edward E h 319 Lowell av
" George W clerk 91 Globe h 82 Niantic av
" Georgiana widow Samuel A died Jan 18 1918
" Gilbert R, B & S h 60 Chapin av
" Helen G clerk bds 35 Hammond
" Ines K teacher New Webster-av school bds 35 Hammond
" Lizzie D widow George F h 51 Glenham
" Prescott B, Prov Gas Co h 27 Morton
" Samuel A variety 383 and 515 Elmwood av h 73 Algonquin
" S Fred clerk 143 Weybosset bds 36 Haskins
" Walter R compositor Journal h 51 Glenham
" Walter S clerk 7th floor Turk's Head bldg h at E Providence
WHITTEMORE & COLBURN (D H Whittemore, J G Colburn) printers 15 Pine 3d floor —See page 1219
" see WHITMORE
Whitten Cyrus E weaver h 132 Waverly
" James C loco engineer h 58 Pinehurst
" Lillian E Mrs h 137 Parade
" Motor Vehicle Co 195 Broad
" William W pres 195 Broad h 120 Larch
Whittern John B (U S A) bds r 43 Olney
Whittier Asa elevatorman bds 3 Conduit
" Benjamin watchman rms 334 Wickenden
" Emma J bds 27 Carter
" Frederick L real estate h 65 Charles Field
" Henry C & Co diamonds 335 Westminster rm 1
" Ira G (Whittier & Tanner Diamond & Jewelry Co) h at Edgewood
" Mae H Mrs h 65 Charles Field
" & Tanner Diamond & Jewelry Co (Ira G Whittier) 335 Westminster rm 1 [av
Whittingham Edgar H, Gorham's h 128 Chester
" Mawson gearcutter h 183 Eastwood av
" Samuel, B & S h 274 Lowell av
Whittle Alice H clerk h 5 Congdon
" Edith h 24 S Court
" Edward janitor h 648 Potter's av
" George machinist h 147 Pomona av
" Marian B steno B & S bds at Central Falls
Whittles Mary A widow George b 70 Whittier av
Whitton Annie maid Prov City Hospital bds do
Whittum Margaret widow Daniel bds r 287 Richmond
" Thomas F florist h 82 Dodge
Whitty Joseph died Jan 6 1919
" Richard Francis 90 Friendship h 20 Mulberry
Whitwam Ambrose (U S A) bds 43 Jewett
" Ethel bds 212 Killingly
" George foreman 304 Pearl h 117 Carleton
Whitworth Charles H (U S A) bds 32 Ida
" Frank dressertender h 44 Calais
" James H (James H & Son) h 32 Ida
" James H & Son (Charles H) market 76 Plainfield

Wholehouse Edwin helper bds 440 Wickenden
" Herbert operative bds 167 Oak
" John blacksmith's helper h 440 Wickenden
Wholey Alice B bds 45 Larch
WHOLEY BOILER WORKS Timothy V Wholey prop 95 Whipple—See page 1062
" Ellen M widow Dennis h 45 Larch
" James carrier East Side P O bds 60 Davis
" John clerk 313 N Main bds 60 Davis
" John A engineer h 92 Early
" Julia C bds 45 Larch
" Timothy V prop Wholey Boiler Works h 42 Hazard av [Pawtucket
" William F supt Wholey Boiler Works h at
Whonhart John N prop Hotel Franklin h do
Whritner Alice bds 415 Wayland av
" Harry C treas h 415 Wayland av
" Philip P (U S A) bds 415 Wayland av
Whyte Robert A salesman h 128 Wood
" Samuel H bds 376 Bucklin
" Thomas machinist h 27 Harvest
" see WHITE and WIGHT
Whytock David P salesman 915 Turk's Head bldg h 383 Benefit
" John, Gorham's h 32 Sibley
" William jr (Roland & Whytock Co) jewelers' findings 24 Calender 3d floor h at Arlington
Wibberly William motorman h 304 Public
Wiberg Alice bds 254 Washington
" Earl clerk 380 Westminster
" Florence rms 254 Washington
" Gustaf bds 10 Esten [252 Dean
Wicinski Jennie saleswoman 77 Westminster bds
" John tailor h 252Dean
Wicke Fred clerk 81 Battey bds 460 Fountain
" Mary B clerk 36 Garnet
Wickes Georgia P widow George B h 1166 Elmwood av
" Henry C hacks 145 W Clifford h 147 do
" Mary bookkeeper rms 328 Pine
" Mary R widow Oliver A h 367 Friendship
" William S (Morgan Jewelry Co) 62 Page h 109 Daboll
" see WEEKES WEEKS and WICKS
Wickett Annie rem to Cranston
" Emily S in France [Pawtuxet
Wickham Calvin floor mgr 176 Weybosset h at
" Ray inspector bds 15 Hospital
Wicklund Axel L carpenter h 41 Ayrault
" Hilma widow C Alfred h 16 Sibley
Wicks Delbert S foreman h 33 Pembroke av
" George F (U S A) h 19 Grover
" James F carpenter h 36 Sears av
" Mary E widow Frederick E h 457 Plainfield
" William T police station 6 h 122 Clarence
" see WEEKES WEEKS and WICKES
Wickstrom Alfred machinist h 37 Harriet
" Axel jeweler h 158 Somerset
" Gustave A shellworker h 17 StJames
" John H mgr 87 Weybosset rm 32 h 52 Farragut av
" Oscar machinist rms 325 Friendship
" see WIKSTROM
Wickwire Fred A engineer h 169 Oxford
Widess Calman M wholesale grocer 144 S Water h 169 Melrose
Widman Albert painter h 93 Laban
Wieder Leigh rem to New York
Wiegand George E meatcutter h 16 Candace
Wiehalofski Adolf operative h 82 Appleton
Wiehe Harriet N widow George A h 54 Lester
Wieland Ferdinand butcher h 224 Silver Spring
" Johanna Mrs dressmaker 224 Silver Spring h do
Wiele Bruno jeweler h 170 Aborn
Wiener Adolph h 46 Jordan [Jewett
Wier Frederick H foreman 233 Harris av h 137
" see WIEHE
Wies John h 121 Pratt
Wiesbauer Frank waiter 59 Eddy h 648 Smith
" John bds 236 Pearl
Wiese Tillie widow Joseph bds 57 Bowen
Wiesel Israel printer bds 206 Potter's av
" Morris variety 371 Prairie av h 451 Potter's av
" Nathan fruit h 206 Potter's av
Wiesner Albert F toolmaker bds 177 Dexter
" Carola bds 177 Dexter
" Charles G jacquard builder h 177 Dexter
" Gertrude clerk bds 177 Dexter
" Ida E clerk 15 Bough bds 122 Wallace
Wiessner Bertha C widow Christian F h 122 Wallace
" Christian F died April 14 1918
" Frank designer bds 122 Wallace
" Mary steno bds 122 Wallace

Wiestork Alexander laborer h 4 Wilkie
Wigfall Alfred cigars etc 150 N Main h do
" Julia S widow Walter h 297 Broad
Wiggin Carrie I widow William D h 64 Seventh
" Lucy D widow Charles D bds 40 Princeton av
Wiggins Belle C dressmaker 6 Kepler bds do
" James A patternmaker bds 515 Plainfield
" James P patternmaker bds 6 Kepler
" John asst foreman 23 Acorn h at N Prov
" John janitor Montague-st school h 65 Seventh
" Leon G clerk 100 Richmond rms 113 Codding
" Martha widow John h 6 Kepler
" William J clerk 1385 Broad h 124 Bowdoin
Wiggleworth Rocco mechanic h 19 Hospital
Wight Clement clerk 89 Weybosset h at Central Falls
" Eugene M clerk h 40 Greenwich
" G Henry machinist h 147 Bridgham
" Helena B phone opr bds 206 Lowell av
" Henry G clerk Am Railway Ex h 83 Moore
" J Bayard 212 Union rm 7 h at Edgewood
" Leroy L clerk B & S bds 95 Broadway
" Marshall A sales mgr 189 Charles h 216 Sackett
" Mary E bookkeeper bds 40 Greenwich
" Thelma H bds 40 Greenwich
" Walter H (U S A) bds 206 Lowell av
" see WHITE
Wightman Elton G clerk bds 139 Chester av
" Florence J manicure 603 Lapham bldg bds 75 Mitchell
" Frederick A h 42 Lexington av
" George machinist h 75 Mitchell
" George H master mechanic Gorham Mfg Co bds 185 Sumter
" Harriet M steno 236 Aborn bds at Pawtucket
" Lillian M Mrs bds 139 Chester av
" Thomas H toolmaker h 135 Parade
" Walter R agt State Charities, State House rm 127 h 173 Congdon [Providence
" Walter W pres 264 Westminster h at East
" & Hough Co mfg jewelers 7 Beverly 4th floor
" see WEIGHTMAN WHITEMAN and WHITMAN
Wigley Gwendolin F steno 951 N Main bds at Meshantiout Park
" Harry dep supt 506 Grosvenor bldg h at Meshanticut Park [ton
" Leslie C com trav 96 Weybosset bds at Crans-
Wigren John M bookkeeper 167 Dorrance h at E Providence [Verndale av
Wike Alice L B steno 32 Westminster bds 53
" Frederick A (U S A) h 57 Hilton
" Harold B machinist h 121 Thurbers av
" James F machinist h 1060 Eddy
" John machinist h 129 Thurbers av
" Lillian steno bds 129 Thurbers av
" Louise widow John B h 53 Verndale av
" Sarah A widow James bds 160 Babcock
Wikicki Adam laborer h 49 Whipple
Wiklund Daniel carpenter h 642 Chalkstone av
Wikstrom Oscar, Gorham's h 59 Redwing
" Rudolph F (U S A) bds 200 Thurbers av
" see WICKSTROM
Wilber Calvin D machinist h 112 Superior
" Charles F silversmith h 12 French
" Raymond S com trav h 10 Mayflower
" William P millwright h 58 Battey
Wilbor Harriet housekeeper 19 Spring
Wilbour Philip H State Auditor insurance commissions rm 107 State House h at Little Compton [17 Alger av
Wilbourn John H sheet metal work 137 Dyer h
" Vernon J (U S A) bds 17 Alger av
Wilbourne Virginia cook rms 24 Camp
Wilbur Agnes B widow Clifford E h 52 Pocasset av [Angell
" Amey C asst Public Library bds 47 South
" Annette Mrs bds 167 Prospect
" Arthur S news dealer 185½ Prairie av h 301 Blackstone
" Bertha bds 387 Wayland av
" Bertha B Mrs h 297 Plainfield
" Catherine widow Charles H h 50 Pocasset av
" Charles D clerk 60 Friendship b 108 Harrison
" Charles F clerk 11 Wayland sq h at Pawtucket
" Charles F jeweler h 42 Hudson
" Clarence W foreman Am Railway Ex h at N Providence
" Clifford E carrier P O bds 52 Pocasset av
" Corinne clerk Gorham's bds 45 Carter
" Earle W clerk B & S h 48 Heath
" Elmer C baker h 133 Plain
" Elmer C (52 Pocasset av) rem to Chrome N J
" Emma C rem to Somerset Mass
" Ernest A painter h 40 Akerman

Wilbur
" Ethel M rem to Lawrence Mass
" Everett D motorman h 72 Pleasant
" Everett W clerk bds 72 Pleasant [Hope
" Fannie B teacher Jenkins-st special bds 364
" Florence bds 387 Wayland av
" Frank W foreman American Cotton Oil Co h at E Providence [ford
" Fred P bookkeeper 30 Allen's av rms 210 Cliff
" Frederick O clerk 169 S Water h 846 Eddy
" George B chauffeur Amer Railway Ex rms at Saylesville
" George D solicitor 112 Union h 217 Pleasant
" George E salesman 663 Westminster h at Pawtucket
" George W (U S A) bds 991 Broad
" Gertrude h 129 Thayer apt 14
" Hannah P widow John P H h 364 Hope
" Harry E clerk 209 Westminster h at Edgewood
" Harry F machinist h 23 West
" Hazel A steno H & N Y Trans Line bds 52 Pocasset av
" Herbert finisher rms 3 Conduit
" Herbert F bds 118 Wallace
" Jennie W Mrs h 77A Broad [fras
" John A sign painter 12 Moulton h 118 Sassa
" J Co mineral paints 12 Dudley
" J G jeweler rms 129 Thayer
" Mabel C packer bds 18 Elma
" Martha R bds 114 Burnside
" Mary C widow William J h 42 Camp
" Myran L (U S A) h 122 Sumter
" Phebe E bds 47 S Angell
" Philip H h The Minden apt 17 [Smith
" Ralph A capt Hook & Ladder No 3 h 628
" Robert R (U S A) bds 169 Briggs
" Sarah F widow John h 387 Wayland av
" Sheffield D fireman 147 E Manning h at Woonsocket
" Susan Mrs widow Home for Aged Women
" Susan F C widow Ira R h 47 S Angell
" William B electrician 32 Custom House st bds 207 Pleasant
" William J died Oct 19 1918
" see WILBER WILBOUR and WILLBOR

Wilby Arthur shipping clerk bds 38 Dunham
" Dorothy clerk bds 38 Durham
" Martha Mrs h 67 Seaman
" William patternmaker h 38 Durham
" William jr toolmaker h 67 Seaman

Wilcock James E (British Army)

Wilcockson Elizabeth Mrs h 32 Brattle

Wilcox Albert H painter bds 370 S Main
" Alvin L machinist h 16 Grant
" Amie M clerk 521 S Main h at E Prov
" Annie E widow Charles C h 3 Providence
" Arthur E clerk 12 Dudley b 3 Providence
" Augustus O clerk h 734 N Main
" A Russell, B & S bds 49 Waverly
" Benjamin F meter reader 6th floor Turk's Head bldg bds at E Providence
" Bertha E H teacher English High school bds at E Prov
" Catherine B widow Frank S bds 19 Tyndall av
" Charles B watch repairer 245 Broad h at Crompton
" Charles L chauffeur h 12 Seekonk
" Charles O asst city engineer's office bds 734 N Main
" Christelle E designer bds 547 Elmwood av
" Daniel C carpenter h 5 Tower
" D & Co (H D Wilcox) jewelry mfrs 184 Washington
" Edward salesman h 77 Governor
" Eli A h 89 Ontario
" Ella E clerk 20 Arcade bds at E Prov
" Ellery I office mgr 17 Weybosset h 64 Barnes
" Everett C mgr 175 Westminster h at Auburn
" Faith attendant 256 Westminster rm 32 h 3 Providence
" Florence G nurse h 55 Vernon
" Frank rms 259 Washington
" Frank E bookkeeper North Burial Ground h 19 Tyndall av [av
" Frank H dept mgr 62 S Main h 112 Congress
" Frank M (U S A) bds 17 Potter's av
" Frederick B (Bodell & Co) 10 Weybosset h 137 Arlington av
" Frederick C h 21 Exeter
" George painter rms 700 Westminster
" George D student bds 112 Congress av
" George E laborer h 391 Knight
" George F salesman 243 Westminster
" Gertrude T bds 547 Elmwood av

Wilcox
" Harold A mech engineer 740 Grosvenor bldg bds 89 Messer
" Harry G chauffeur h 32 Sprague
" Harry P foreman h 167 Prospect
" Henry A painter h 124 Saco alley
" Henry L vice pres Nat Bank of Commerce h 3 Catalpa rd
" Herbert C (U S N) bds 3 Providence
" Herschel A chauffeur bds 508 Chalkstone av
" Horatio N Mrs mgr 181 Angell h do
" Howard Dexter special rep 1205 Union Trust bldg and sec and treas 236 Butler Exchange h 146 Irving av

WILCOX HOWARD DUTEE diamonds and jewelry 184 Washington also (D Wilcox & Co) h 21 Arlington av—See page 1148

" Howard R carrier Edgewood P O h 251 Washington
" James pharmacist City Hospital b 55 Jewett
" Jeremiah master machanic h 48 Wisdom av
" John A toolmaker h 189 Vermont av
" John A Mrs h 10 Peace
" John B, B & S h 458 Smith
" John M clerk 275 W Exchange bds 10 Peace
" Lauriston carpenter h 161 E Manning
" Lavina nursery maid R I Hospital bds do
" Louis B mech engineer h 10 W Park
" Martha widow Moses died Feb 20 1918
" Nathan H accountant 50 S Main h 211 Ivy
" Nellie F widow Edward h 89 Messer
" Perry N electrician Butler Hospital h 587 Rochambeau
" Ralph S (U S N) bds 734 N Main
" Riley A shipper 291 Canal h r 161 Smith
" Robert E foreman h 17 Potter's av
" Robert I chauffeur bds 508 Chalkstone av
" Roswell S physician (U S A) h 656 Broad
" Sarah B h 26 Cabot
" Stella A Mrs mgr 181 Angell bds do
" Wallace L automobiles 322 Broad h 86 Whitmarsh
" Walter B machinist h 1069 Eddy
" Walter H clerk B & S bds at Arctic
" Walter M clerk B & S bds at E Providence
" Walter S mason h 49 Waverly
" Will E (U S A) bds 508 Chalkstone av

WILCOX WILLIAM A farm specialist offices 41 West Broad (P) Westerly and 489 5th av New York city—See page 1229

" William R T sta engineer 7 Beverly h 508 Chalkstone av
" see WILLCOX [ship

Wild Annie L (S S Wild & Son) bds 252 Friend
" Arthur T h 39 Andem
" Edgar overseer h 307 Branch av
" Frederick H draftsman 10 State House bds 252 Friendship [ship
" George H mgr S S Wild & Son bds 252 Friend
" James teamster h 10 Washburn
" Jennie bds 20 Alverson av
" Mabel A widow Samuel S (S S Wild & Son) h 252 Friendship

WILD S S & SON (Annie L and Mrs Mabel A Wild) enamelers 185 Eddy—See page 1114

" Thomas machinist h 20 Alverson av

Wilde Agnes widow William h 118 Stewart
" Alfred (U S A) bds 20 Polk
" Alfred P clerk Gorham's h 22 Madison
" Anna M clerk 6 Weybosset bds at Pawtucket
" Arthur D mgr 306 S Water h at Edgewood
" Edward C (Blanchard Young & Co) wholesale dry goods 28 Pine h 347 Potter's av
" Edwin E organist StStephen's church also lecturer B U h 142 Irving av
" Elisabeth E bds 150 Superior [Superior
" Emma M bookkeeper 62 Page boards 150
" Ernest J clerk bds 33 Glenham
" Florence Mrs h 890 Westminster rm 3
" Frank A carpenter h 77 Sawyer
" Fred A agent 511 Westminster rm 403 h at Hyde Park Mass
" Herbert woolsorter h 15 Heath
" James printer h 25 Ida
" Joseph E sta eng h 122 Eastwood av
" J Frank salesman 28 Pine h 33 Glenham
" Lewis E printer h 368 Cranston
" Martha Mrs h 150 Superior [av
" Thomas H silverspinner h 138 Narragansett
" William H h 156 Webster av
" William H machinist h 193 Regent av

Wildenhain Agnes forewoman h 40 Madison
" Bartholomew M reedmaker 1226 N Main bds at Pawtucket [Madison
" Flora L Miss asst 624 Grosvenor bldg h 40

Wildenhain
" Frank William opr h 1 Pontiac [av
" Fredericka widow Frank L h 170 Rutherglen
" Frieda clerk 291 Westminster b 170 Rutherglen av
" William L photographer h 77 Beacon av

Wilder Frank K farmer h 515 Plainfield
" Harry C Mrs h 146 Burnside [Johnston
" Jacob B W inspector 17 Custom House st h at

Wildes Alfred, Gorham's h 22 Madison
" Frank H lawyer 19 College rms 20 and 21 h at Edgewood
" Joseph B coremaker bds 16 Perkins
" Margaret widow James H h 16 Perkins

Wilding David Arthur silversmith h 82 Algonquin
" Edward papercutter h 206 Oxford
" George laborer h 66 Seymour
" John engineer h 363 Manton av
" Joseph died
" Joseph jeweler bds 169 Wadsworth

Wildman Emma Mrs h 30 Amsterdam

Wildprett G William (Wildprett & Saacke) h at Pawtuxet
" Richard salesman 14 Blount bds at Pawtuxet
" & Saacke (G Wm Wildprett, Gustave Saacke) mfg jewelers 14 Blount

Wiles Fannie B clerk bds 95 Hope

Wiley George A machinist bds 154 Beacon av
" George N machinist h 154 Beacon av
" George W driver h 95 Logan av
" William D (U S A) bds 95 Logan av
" see WYLLIE

Wilford Emily W Mrs h 45 Waterman
" E LeRoy (U S A) bds 45 Waterman

Wilhelm Frederick T baker h 88 Berkshire
" The boardinghouse 51 Chestnut

Wilk Joseph h 31 Olney
" Morris mgr 207 N Main h do

Wilkens Michael, B & S h 2 Campbell pl [av

Wilkes Elizabeth T widow Reuben h 509 Potter's
" Morris J pedler h 25 Lippitt
" see WILKS

Wilkey Annie E widow Henry A bds 140 Pitman
" Frank K capt Hose 15 h 140 Pitman
" Harry A driver h 140 Pitman

Wilkie Georgia L V rem to N Y city
" James H ins agent 520 Grosvenor bldg h 51 Barton
" William F (U S A) h 147 Cass [lane

Wilkins Andrew T freighthandler rms 16 Warner's
" Edward O loomfixer h 37 Canton
" Edwin jeweler h 309 Bucklin
" Florence K boxmaker bds 37 Canton
" Harry died Oct 3 1918
" Howard H rem to New York city
" Matilda M widow Charles bds 7 Jillson
" Sarah F widow Frank A bds 167 Pleasant
" S Everett overseer h 42 Woodward rd
" William loomfixer h 181 Laban

Wilkinson Alemeda J clerk bds 122 Atlantic av
" Annie O Miss h 19 George
" Arnold A agt American Multiple Fabric Co bds 168 Elmwood av [dale av
" Arthur composing room Journal bds 14 Elm
" Arthur laborer bds rear 46½ Park
" Charles O laborer h 18 Calder [53 Aborn
" C A & Co mfrs spectacles and egeglass frames
" Daniel, Home for Aged Men and Aged Couples
" David, Gorham's bds 107 Calhoun av
" Dorothy variety 32 Ringgold h 20 Kenyon
" Edith L teacher bds 19 George
" Edmund B sheet metal worker h 30 Ocean
" Edward (Edward Wilkinson & Co) h 84 Comstock av

WILKINSON EDWARD & CO cabinetmakers 175 Pine—See page 1070

" Eliza R widow Charles A h 107 Lloyd av
" Elisabeth Miss h 205 Eastwood av
" Elisabeth Mrs bds 1104 Chalkstone av
" Ernest police station 1 h 56 Linwood av

WILKINSON E DeF CO calico printers' and engravers' supplies and preservative coatings 48 Exchange pl—See page 1255

" Frank foreman American Silk Spinning Co h at Pawtucket
" Frank E (U S A) bds 84 Comstock av
" Frank J patternmaker h 122 Atlantic av
" Fred W traffic mgr bds 84 Comstock av
" Frederick C clerk 53 Aborn bds 107 Lloyd av
" George Mrs h 759 Broad
" George S (U S N) bds 759 Broad
" Harold toolmaker h 45 Yale av
" Harriet J widow John bds 19 Edwin
" Harry carpenter 175 Pine h 75 Comstock av

Wilkinson
" Helen DeF bds 217 Angell
" Helen L widow E DeF h 217 Angell
" Henry clerk bds 34 Bridgham
" Henry W shipper 60 Broadway
" Herbert filemaker h 1104 Chalkstone av
" Herbert A (U S A) bds 84 Comstock av
" Herbert E patternmaker bds 972 Smith
" Howard H mgr 53 Aborn h 136 Lloyd av
" James mgr 1713 Westminster h do
" James jr (U S N) bds 1713 Westminster
" Jane widow Charles h 14 Elmdale av
" Jennie E bds 14 Elmdale av
" John jeweler h 972 Smith
" John D clerk B & S h 71 Raymond
" Lawson foreman American Silk Spinning Co
" Mary h 205 Eastwood av
" Mary bds rear 53 Laban
" Mary Mrs h 54 Benevolent
" Mary A widow Richard h 26 Dartmouth av
" Mary A widow Richard h 312 Dudley
" May B clerk Nat Exchange Bank bds at Edgewood [city
" Ralph A salesman 53 Aborn h at New York
" Rhoda B steno 903 Turk's Head bldg bds 14 Elmdale av
" Richard (26 Dartmouth av) died Oct 4 1918
" Richard operative h 205 Eastwood av
" Ruth E bds 84 Comstock av

WILKINSON SETH wipers for cleaning machinery 403 Mill Central Falls—See page 1257

" Thomas h 70 Carpenter
" Thomas saw piercer h 37 Corinth
" Walter S motorman R I Co h 160 Rounds av
" William A pres and treas American Multiple Fabric Co 183 Hartford av h 168 Elmwood av
" William H jeweler h 140 Oak

Wilks Arthur clerk 241 Harris av bds 100 Grove
" Beatrice saleswoman bds 100 Grove
" Edwin engineer h 100 Grove
" see WILKES

Willand Lucy M widow John died July 2 1918

Willard Adelaide D widow Charles P h 180 Gallatin
" Andrew F toolmaker bds 665 Hope
" Bertha M bds 38 Hollis
" Bridget widow h 22 Cutler [Gallatin
" Charles P stenographer 546 Atwells av h 180
" Clara O widow Fred A bds 22 Colfax
" Edward H (U S A) bds 12 Rankin av
" Fannie E widow Nahum bds 140 Reynolds av
" Florence A florist 279 Massachusetts av h 277 do
" Frederick H conductor h 330 Thurbers av
" George steamfitter h 498 Washington
" George C mgr bds 585 Plainfield
" Harold clerk R I Co bds 328 Thurbers av
" Harriet S Mrs rem to N Attleboro Mass
" Herbert M h 42 Corinth
" James S conductor h 328 Thurbers av
" John F rms 68 Broadway [Gallatin
" Laura A teacher Bridgham school bds 180
" Margaret waitress rms 254 Weybosset
" Melville L h 38 Hollis
" Milton (U S A) bds 42 Corinth
" Nahum salesman bds 85 Wendell
" Rathbun rem to N Attleboro Mass
" Raymon E car repairer h 143 Gallup
" Robert C foreman B & S h 140 Reynolds av
" Sarah H widow bds 205 Pavilion av
" Sarah P Mrs h 89 Blackstone boul
" Storage Battery Depot, Aborn cor Sabin
" Thomas A clerk rms 498 Washington
" T Russell teacher of dancing 266 Weybosset bds 38 Hollis
" Walter E boxcutter h 44 Gladstone

Willbor Maria H housekeeper h 212 Potter's av
" see WILBER WILBOUR and WILBUR

Willemin Clarence H clerk bds 22 Portland
" Edward A treas Willemin Mfg Co Inc h 15 Tanner
" Louis P organist h 98 Beacon av
" Mfg Co Inc machinists 181 Eddy
" Paul A diesinker 195 Eddy h 22 Portland

Willett Edgar laborer h 4 Lake
" Thomas carpenter h 174 Manton av

Willette Francis M engineer bds 31 Ashmont
" Frank laborer rms 53 Bassett

Willey Alden P crossingtender b 396 Plain
" Bertley M clerk 62 Weybosset bds at Johnston
" Clarence D lineman 10 Weybosset bds 294 Broad apt 35
" Emma W widow John M h 91 E Manning
" Eugenie S clerk B & S bds 294 Broad

Willey
" Grafton H mgr 31 Dorrance h at Cranston
" Grafton H jr clerk 31 Dorrance b at Cranston
Williams Abbie J widow William H h 17 Wood
" Agnes E widow William h 114 Peace
" Agnes F rms 23 Chapin av
" Albert laborer bds 54 Logan av
" Albert sexton h 207 Dexter
" Albert stevedore h 11 Lowe av
" Albert teamster h 118 Wayland av
" Albert B jeweler h 205 Oxford
" Albert J teamster bds 73 Pavilion av
" Alexander paper hanger h 44 DeFoe pl
" Alfred boilermaker h 421 Valley
" Alfred driver h 29 Bark
" Alfred real estate bds 114 Peace
" Alfred jr (U S A) bds 421 Valley
" Alfred A radiator worker h 11 Sassafras
" Alonzo R lawyer R I Co 100 Fountain h 10 Cushing
" Alzinda H widow John h 11-A
" Anna h 276 President av
" Anna widow Anthony h 637 Harris av
" Anna widow h 91 Glenham
" Anna J Mrs dressmaker 26 Greenwood h do
" Anna L saleswoman 322 Weybosset bds 231 Oakland av
Annie widow John h 45 Winter
" Annie widow Moses h 129 Progress av
" Antoinette L nurse rms 71 Grotto av
" Archer F (U S A) h 288 Vermont av
" Archibald L barber h 13 Howard
" Arthur laborer bds 123 Chester av
" Arthur A Shoe Co 75 Westminster
" Arthur B (Ames Coffee House) 89 Eddy h 14 Belair av
" Arthur J jeweler bds 196 Cass
" Bathie L phone opr Atlantic Mills bds 129 Progress av
" Belle h 45 Winter
" Benjamin W Rev pastor Ebenezer Baptist church h 8 Diamond
" Bernard F machinist h 275 Globe
" Bertha E clerk 15 State House bds at Auburn
" Bertha M housekeeper 11 Sassafras
" Betty Mrs h 79 Benevolent
" Caroline K widow Charles h 32 Sackett
" Catherine widow John h 22 D [Grand
" Catherine B bookkeeper 23 Acorn bds 33
" Catherine C steno bds 275 Globe
" Celia widow Louis h 102 Comstock av
" Charles Mrs bds 45 E Transit
" Charles janitor h 74 Mawney
" Charles laborer h 152 Blackstone
" Charles laborer bds 4 Bacon pl
" Charles A clerk bds 98 Dexter
" Charles A oyster opener bds 622 Wickenden
" Charles E laborer h 4 Lippitt
" Charles F machinist h 153 Vinton
" Charles H clerk R I Co 100 Fountain h 29 Babcock
" Charles H machinist bds 85 Cemetery
" Chas H pres and gen mgr The Strand, Washington cor Union h 10 Lillian av
" Charles L carpenter h 622 Wickenden
" Charles R clerk h 23 Wise ct [stone av
" Charles R foreman 21 Stevens h 1705 Chalk-
" Charles W painter h 32 Wickham
" Charles W (U S N) bds 32 Sackett
" Charlotte M bds 63 Charles Field
" Charlotte P bds 196 Broadway
" Clarence E dist mgr 44 Franklin rm 212A h at Edgewood [side
" Clifford T electrician 13 S Main h at River-
" Clinton N Mrs h 179 Medway
" Constance G h 68 Lloyd av
" Constance I widow Joseph bds 52 Lisbon
" Cornelius B watchman h 1210 Smith
" Curtis F clerk Canal cor Waterman bds 50 Priscilla av
" Daniel B h 38 Benedict
" Daniel B jr teamster bds 38 Benedict
" David plumber h 212 Friendship
" David H printer h 28 Geneva
" David R salesman 356 Canal h 26 Greenwood
" Dean K draftsman B & S h at N Providencet
" Dora widow David h 57 Winter
" Dudley A physician 223 Thayer h 193 Brown
" Earl helper bds 75 Wadsworth [h 7 Sackett
" Earl B pres and mgr D M Watkins Co 95 Pine
" Edith F clerk bds 67 Ocean
" Edward chef rms 15 Bank
" Edward laborer h 47 Alton
" Edward laborer rms 322 Washington

Williams
" Edward A 2d vice pres 47 Exchange pl h 470 Lloyd av [Sycamore
" Edward B clerk Canal cor Waterman h 28
" Edward B clerk Journal bds 1 Osborn
" Edward B gardener bds 276 President av
" Edward D pres 47 Exchange pl h 52 Lloyd av
" Edward E rem to Auburn
" Elisabeth Mrs h 100 Gano
" Elisabeth widow Matthew h 85 Cemetery
" Elisabeth F steno 48 Custom House st rm 21 bds 275 Globe
" Elisabeth L cashier Tribune b 21 Harvard av
" Ella F widow Frederick h 64 Governor
" Ellen J widow George bds 10 Pallas
" Ellen L housekeeper 21 Inkerman
" Emily bds 85 Cemetery
" Emily L copywriter 96 Westminster bds at Edgewood [h 19 Arch
" Emma J asst supervisor music public schools
" Emma L steno 23 Acorn bds 153 Vinton
" Ernest clerk Ind Trust Co b 74 Fairmount av
" Ernest J messenger h 70 Fairmount av
" Ernest V h 70 Fairmount av
" Esther E bds 981 Manton av
" Esther F clerk bds 1388 Broad
" Ethel V steno 250 S Water bds at Auburn
" Etta M housework bds 8 Gilman
" Eugene L salesman h 150 Prospect
" Eunice bds 1015 Branch av
" Eunice widow John S h 67 Ocean
" Eva F Mrs bds 12 Lena
" Flora A widow Adelbert O bds 29 Babcock
" Flora B bds 31 Almy [Arch
" Florence A teacher English High school h 19
" Florence L bds 67 Ocean
" Floring M h 216 Meeting
" Frances district nurse bds 26 Greenwood
" Francis h 113 Faith
" Francis P mechanic bds 196 Broadway
" Frank creamery bds 637 Harris av
" Frank laborer h 68 Governor
" Frank A carpenter h 86 Elmdale av
" Frank A clerk B & S h 103 Williams
" Frank E bds 407 Angell [wood
" Frank E salesman 353 Prairie av h 55 Stan-
" Frank H (Williams & Vogel) h 18 Cabot
" Frank J helper bds 637 Harris av
" Frank J messenger h 51 Bates
" Fred elevatorman h 73 Hospital
" Frederick engineer h 121 Thayer
" Frederick (U S A) bds 123 Chester av
" Frederick D cook h 125 Dodge
" Frederick Earle silversmith bds 196 Cass
" Geneva J clerk h 10 Pallas
" Genevieve typist 23 Acorn bds 33 Grand
" George clerk 56 Exchange h 22 Royal
" George sashmaker h 981 Manton av
" George E printer 44 Washington rm 306 bds 67 Ocean
" George Francis (W E Barrett Co) Canal cor Waterman h 1426 Narragansett boul Edgewood
" George F bds 73 Pavilion av
" George F clerk bds 22 Royal
" George H laborer h 91 Wadsworth
" George J collector 231 Weybosset h 10 Pallas
" George L compositor Journal h 64 Health av
" George W laborer h 38 Benedict
" Gerald T h 397 Washington
" Gertrude M phone opr Manville Co Chamber of Commerce bldg bds at Riverside [tario
" G Lyman estimator 301 W Exchange h 77 On-
" Harry, Gorham's h 146 Reynolds av
" Harry tel opr rms 201 Union sta bds at Pawtucket
" Harry A h 73 Pavilion av
" Harry G mgr 109 Summer h 217 Althea
" Harry J rem to Oklahoma
" Harry S clerk Queen Dyeing Co b at Auburn
" Henry locomotive fireman h 35 Eighth
" Henry & Son (Henry F) mfg jewelers 54 Page h at Pawtuxet
" Henry C laborer h 81 Sassafras [Hill av
" Henry C mgr 479 Chalkstone av h 107 Laurel
" Henry E (U S N) bds 87 Ralph
" Henry F (Henry Williams & Son) h 87 Ralph
" Herbert W (Williams & Borden) 129 Washington h at Edgewood
" Herbert W clerk 36 Pine bds 32 Wickham
" Herman photographer bds 479 Pine
" Hope T steno 301 Union Trust bldg bds 31 Almy [78 Glenham
" Horace M (Hacking Mfg Co) 15 Friendship h

Williams
" Horace Newell physician 196 Broadway h 198 do [Health av
" Howard F bookkeeper Union Trust Co h 24
" Ira C designer 33 Broad h at Lakewood
" Ira T clerk bds 33 Hyat
" Irving M compositor Journal h 308 Potter's av
" James h 4 Iroquois
" James clerk bds 360 Carpenter
" James orderly R I Hospital bds do
" James teamster h 68 Meeting
" James F grocer died June 2 1918
" James F (U S A) bds 123 Chester av
" James H jeweler h 247 Point
" James I machinist h 14 Squanto
" James J janitor h 171 Huntington av
" James J salesman 86 Weybosset h 4 Dixon
" James O bookkeeper 119 S Water h at E Prov
" James T barber 7 Cranston b 397 Washington
" James W A barber 18 College h 324 Broad
" Jennie L B steno 161 Fountain bds 8 Somerset
" Jennie steno 23 Acorn bds 33 Grand
" Jennie Mrs bookkeeper h 29 Pallas
" Jennie A widow John P h 287 Mass av
" John driver bds r 199 Willard av
" John janitor 112 Union h 63 Wendell
" John laborer bds 161 Delaine
" John operator Empire theatre h at Apponaug
" John real estate 114 Daboll h do
" John A dyer h 4 Crowley
" John A restaurant 60 Chestnut h 62 do
" John B driver h 2 Major [Lloyd av
" John E asst sec R I Hospital Trust Co h 488
" John E carpenter h r 936 Chalkstone av
" John F carpenter h 38 Herschel
" John F wheelwright 275 Canal h 1 Osborn
" John F jr (U S A) bds 38 Herschel
" John H mgr 223 Harrison h 12 Bellevue av
" John J jeweler h 59 Dartmouth av
" John J machinist h 113 Faith
" John L machinist bds 311 N Main
" John P flagman h 18 Hannah
" John S supt Union Trust bldg h at E Prov
" John T pedler h 570 Prairie av
" John W (32 Wickham) died Oct 14 1918
" John W died Oct 14 1918
" John W engineer h 231 Oakland av
" John W engineer h 308 Orms
" Joseph harnessmaker 709 Cranston h 33 Grand
" Joseph D Mrs h 103 Medway [Braman
" Joseph F (Williams & Calvey) 27 S Main h 11
" Joseph F laborer bds 81 Sassafras
" Joseph H bookkeeper bds 33 Hyat
" Joseph P laborer bds 11 A [h at Pawtucket
" Joseph R mfr dyestuffs 26 Custom House st
" Joseph S clerk 3 S Main h 86 Aldrich
" Josephine Mrs bds 172 Prospect
" Josephine H widow Clinton N h 179 Medway
" J Harold reporter Journal b 125 Elm Grove av
" J Maude sec bds 287 Massachusetts av
" Katherine steno 23 Acorn bds 33 Grand
" Larned teamster h 25 Dora
" Laura J steno bds 71 Park
" Leo A woolsorter b 33 Hyat [man h 32 Oak
" Leon J (W E Barrett Co) Canal cor Water-
" LeRoy S mgr 3 Crawford h 226 Summit av
" Lewis W caterer h 201 Lippitt
" Lillian Mrs (Little Art Shop Exchange) 385 Westminster h 29 Babcock
" Lloyd A iceman h 559 Hartford av
" Lloyd P clerk 69 Point h 250 New York av
" Lonnie driver 346 Canal h 128 Dodge
" Lorena widow Erastus F bds Home for Aged Women, Tockwotten st
" Louis real estate died March 28 1918
" Louis R machinist bds 32 Sackett [burn
" Lucinda P bookkeeper 599 S Main h at Au-
" Lucy L Mrs bds 81 Detroit av
" Lyman (U S A) h 114 Daboll
" Mabel bookkeeper 89 Weybosset b at E Prov
" Mabel Mrs h 770 Westminster [land
" Mabel E teacher Bourn-st school bds 74 Port-
" McKenny clerk bds 201 Lippitt
" Manuel laborer h 59 Trenton
" Manuel F pres 407 Pine and mgr 77 Wash rm 215 h 729 Chalkstone av
" Margaret h 307 Thayer
" Margaret bds 21 Inkerman [78 Glenham
" Margaret M teacher Technical High school b
" Margaret M tel opr bds 171 Huntington av
" Margaret T forewoman bds 22 Royal
" Marion L clerk money order dept P O rms 30 Congdon
" Marshall (U S N) bds 116 Corinth
" Martha A widow James A h 125 Elm Grove av

Williams
" Mary Mrs h 203 Meeting [mouth av
" Mary milliner 166 Westminster h 67A Dart-
" Mary teacher John Howland school h 53 Elton
" Mary A E teacher Ralph-st school bds 609 Broadway
" Mary E milliner bds 67A Dartmouth av
" Mary E teacher Technical High school h 53 Elton
" Mary E Mrs bds 11 Middleton
" Mary E Mrs teacher Thomas A Doyle grammar bds 45 Camp
" Mary E widow William h 140 Orms
" Mary L widow h 38 Durfee
" Mary M phone opr 112 Union
" Michael laborer h 33 Hyat
" Milda K steno bds 32 Sackett
" Mildred C teacher bds 67 Ocean
" Minnie widow h 131 Willard av
" Minnie E cook bds 101 Randall
" M F Co mfg jewelers 407 Pine
" M Malcolm (U S A) bds 114 Daboll
" Nancy died Feb 5 1918 [Branch av
" Nicholas F sexton St Edward's church h 1015
" Nora J widow James h 10 Mathew
" Olive L rem to Detroit Mich
" Oscar T (New Method Laundry) 145 Summer and stable 79 do h 389 Friendship
" Owen J (Cull & Williams Co) tiles mantels etc 180 Washington h 42 Hillwood av Arlington
" Pearl physician 371 Broad h do
" Philip (U S A) bds 114 Daboll
" Price elevatorman h 148 Hudson
" Ralph E clerk Canal cor Waterman h 261 Washington av
" Raymond G (Pawtucket) h 91 Irving av
" Richard porter Keith's theatre bds 431 Washington
" Robert chauffeur h 19 Pilgrim
" Robert, Gorham's bds 88 Anthony av
" Robert student 86 Weybosset rm 51 bds 33 Grand
" Robert S helper h 20 Duke
" Roger chemist American Emery Wheel works h at Auburn
" Rose widow Home for Aged Women [Park
" Roy B clerk Canal cor Waterman h at Eden
" Ruby nurse Butler Hospital bds do
" Ruth A clerk truant office City Hall bds at Eden Park
" Ruth M steno 111 Terminal Way bds at Summit R I [ham
" Sadie E corsetiere 77 Westminster bds 91 Glen-
" Samuel (U S A)
" Sarah h 297 Thayer
" Sarah E P hair goods 297 Thayer h do
" Sarah F clerk N E L Co, Turk's Head bldg bds 1388 Broad
" Sarah F Mrs h 371 Broad
" Sidney C (S C Williams & Co) h at Lakewood
" Sophia Mrs bds 45 E Transit
" Susan E Mrs h 4 Lippitt
" Sylvester J stage hand h 206 Carpenter
" S C & Co (Sidney C Williams) mfg jewelers 43 Sabin
" S Elisabeth h 4 Maplehurst av
" S Penrose grand sec F & A M, Freemason's hall h 114 Narragansett av
" Theodore (U S A) bds 114 Daboll
" Thomas h 42 Ninigret av
" Thomas clerk 189 Charles h 69 Regent av
" Thomas (21 Fremont) died
" Thomas laborer bds 260 Richmond
" Thomas J laborer h 38 Anthony av [worth
" Thomas T janitor 45 Richmond h 131 Wads-
" Timothy J silversmith h 196 Cass
" Victor stagehand Fay's theatre [av
" Wade W mfg jeweler 42 Dudley h 236 Butler
" Wallace druggist 514 Broad h 74 Portland
" Walter H driver h 50 Benefit
" Walter S pres and treas N E Ventilating and Heating Co 926 Manton av h at River View
" Wilbur S rem to Middletown Conn
" William carpenter rms 292 Fountain
" William contractor died Feb 18 1918
" William engineer 520 Hope bds do
" William freighthandler rms 516 N Main
" William laborer bds 63 Early
" William laborer bds 85 Cemetery
" William machinist h 12 W Park
" William porter h 85 Cemetery
" William H (Williams & Payton) h The Minden apt 35 [Cranston
" William H draftsman 275 W Exchange h at

Williams
" William H driver h 39 VanZandt
" William H, Gorham's h 146 Reynolds av
" William L weaver bds 129 Progress av
" William M caterer h 209 Lenox av
" William N laborer h 85 Cemetery
" William R (U S N) bds 71 Park
" William T clerk h 78 Arnold
" Zephaniah Mrs h 407 Angell
WILLIAMS & ANDERSON CO Inc The mfg jewelers 33 Broad—See page 1149
" & Borden (H W Williams, F M Borden) confectionery mfrs 129 Washington
" & Calvey (J F Williams, J F Calvey) plumbers 27 S Main
WILLIAMS & MERCHANT Inc general contractors and builders 86 Weybosset rm 26 —See page 1092
" & Payton (W H Williams, W G Payton) mfg jewelers 101 Sabin rm 6
" & Vogel (Frank H Williams, George L Vogel) refiners 221 Eddy
Williamson Alfred D foreman h 69 Mitchell
" Alfred H teacher Technical High school bds at Rumford
" Alfred M h 612 Angell
" Andrew J driver bds 12 Greenman lane
" Arthur G foreman 33 Broad b 67 Beacon av
" Edith C widow William bds 1155 N Main
" Ellen Mrs bds 45 Ayrault
" Ellen widow bds 45 Ayrault
" George (U S A) bds 274 Blackstone boul
" Harry auto repairer h 9 Avery
" Harry carriage painter 14 Linden
" Henry conductor N Y, N H & H h 45 Ayrault
" Hugh h 274 Blackstone boul
" John carpenter h 32 Earl
" Margaret J bookkeeper 306 Industrial Trust bldg bds 274 Blackstone boul
" Rebecca widow h 27 Tighlman
" Robert R (U S A) bds 32 Rarl
" Sally F nurse bds 67 Beacon av
" Scott A bookkeeper 11 S Main bds 671 Broad
" Walter A treas Mechanical Accountant Co 17 Warren h at E Providence
" Walter S caretaker h 22 Stanwood [boul
" Wilhelmina bookkeeper bds 274 Blackstone
" William supt h 3 Pleasant
Willington John W, B & S h 515 Smith
Willis Alfred F bottler h 320 Lowell av
" Andrew J clerk 70 S Main h 211 Blackstone
" Annie L Mrs h 745 Potter's av
" Augustus porter Keith's theatre h 41 Waldo
" Clara A nurse rms 321 Washington
" Claudia C clerk B & S b 556 Public
" Everett P motorman bds 556 Public
" Flora E Mrs dressmaker bds 20 Marion av
" Gardner B teacher Technical High school h 192 Lenox av
" George B at Home for Aged Men and Aged Couples [miral
" George F conductor N H, N H & H h 241 Ad-
WILLIS GEORGE H window shades 433 Westminster h 91 Peace—See page 1141
" James T sec 88 Dorrance h 62 Ocean
" Leonard bookkeeper h 68 Corliss
" Robert bds 1000 Maryland av
" Samuel B h 556 Public
" Sarah Rounds at Home for Aged Women
" Susie J bookkeeper bds 556 Public
" Thomas h 64 Ocean
" Valentine clerk bds 211 Blackstone
" Walter F (Brownell & Willis) 536 Industrial Trust bldg h 195 Brown [b at Auburn
Williston Edith H teacher Technical High School
" Edith Mabel bds 66 Tanner [ner
" Frank B asst buyer 176 Weybosset h 66 Tan-
" J R & Co brokers 104 Grosvenor bldg
" Roy S clerk bds 23 Linden
Willmott Anna A bds 160 Hanover
Willner Alfred tailor 144 Westminster rm 103 bds at Riverside
" George D, B & S h 112 Prairie av
Willock Patrick A painter h 153 Hendrick
Willoughby Beulah M engine turner bds 207 California av
" Edward J (U S N) bds 202 Rhodes
" James F jr foreman highway dept 600 Eddy h 200 Rhodes
" Joseph E (U S A) bds 202 Rhodes
" Mary A widow Matthew F h 145 Plain

Willoughby
" Mathew driver rms 5 Claverick
" Walter B (U S A) bds 207 California av
Wills Albert L (U S A) bds 83 Howell
" Carrie O housemaid bds 83 Howell
" John F mattressmaker h 8 Bacon pl
" Leslie V housemaid bds 83 Howell
" Mary M widow Samuel housekeeper 234 California av [Congdon
Willson Amey L teacher Lincoln school bds 88
" Anne L died March 23 1918
" Martha B artist bds 88 Congdon
Willswell David rms 207 Washington [in av
Willward Amy A W widow William M h 28 Chap-
Wilman George overseer bds 96 Whittier av
" Henrietta Mrs h 17 Deborah
" Herbert (U S A) bds 37 Laban
" Linus dyer h 96 Whittier av
Wilmarth D L jr accountant 722 Ind Trust bldg bds at Pawtucket [tral Falls
" Frank L (Frank L Wilmarth Co) bds at Cen-
" Frank L Co (Frank L Wilmarth, Frank T Atwood) mfg jewelers 107 Friendship
" Grace M bookkeeper 212 Union rm 2 bds at Rehoboth Mass [Couples
" John T at Home for Aged Men and Aged
" Nicholas variety 158 Courtland h 94 Dexter
" Warren L inspector b 13 Smithfield av
Wilmot Charles F pressman h 316 Knight
" David chaser h 16 Elgin
" Edith M rms 77A Broad
" Mabel L asst 394 Westminster bds 598 Public
" Sydney professor h 63 Elm Grove av
Wilmott Anna Miss h 160 Hanover
Wilsch Ludwig W machinist bds 57 Cumerford
" Martha W widow Ludwig h 57 Cumerford
Wilsher Annie M Mrs dressmaker h 583 Harris av
" Charles G coremaker h 577 Harris av
" Ernest R operative bds 583 Harris av
Wilson Addie widow h 627 N Main
" Agnes clerk 94 Point h 172 Bellevue av
" Agnes L jeweler bds 172 Bellevue av
" Albert packer 313 W Exchange b at Edgewood
" Albert A E (U S A) bds 11 Kelly [Ohio av
" Alfred lawyer 703 Union Trust bldg h 119
" Alfred H weaver h 851 Manton av
" Alice widow Henry bds 21 Laban [burn
" Andrew D watchmaker 41 Dorrance h at Au-
" Angelo painter h 1265 Westminster
" Annie Mrs bds 41 Walling
" Annie widow Frank h 42 Vineyard
" Arthur S rem to New York city
" August A machinist h 40 Seventh
" A June engine turner bds 961 Eddy
" Benjamin F clerk R R freight rms 150 Wash
" Benjamin F laborer h 4 Clorane
" Carroll E salesman 131 Washington rm 408 h at Attleboro Mass
" Catharine widow Hugh h 750 Potter's av
" Catherine widow Charles h 21 Seekel
" Charles baths and massage 141 Atwells av h do
" Charles chauffeur 139 Stanwood h 42 Madison
" Charles driver rms 790 Westminster
" Charles machinist h 43 Harvest
" Charles salesman h 153 Superior
" Charles A (Wilson, Gardner & Churchill) h 18 Medway and at Warwick Neck
" Charles A laborer h 2 Iroquois
" Charles B mgr 155 Canal h 169 Reynolds av
" Charles E bookkeeper 355 Valley h at Pawtucket [ton
" Charles F clerk 380 Westminster h at Arling-
" Charles F janitor Berkshire-st school h 9 Illinois
" Charles H jeweler h 16 Pallas
" Charles P electrician bds 242 Williams
" Charles R machinist h 129 Potter's av
" Christopher plumber h 41 Henrietta
" Churchill & Curtis (Charles A Wilson, Alex L Churchill, Harold R Curtis) lawyers 1515 Turk's Head bldg
" Clarence W machinist h 309 Admiral
" Clifford M dist commercial mgr 112 Union h at Nayatt
" Clinton F finisher bds 9 Illinois
" Colin laborer h 143 Rugby
" Earl L engineer R R h 839 Broad [Cranston
" Edgar A jr collection mgr 112 Union h at
" Edgar L (U S A) bds 172 Bellevue av
" Edwin E foreman 23 Acorn h 168 Nelson
" Elisa A nurse R I Hospital b do

NORTH RIVER BLUE STONE, MANCHESTER & HUDSON CO. 55 Point Street

Wilson
" Elisa J widow Edwin R at Home for Aged Women
" Eliza S widow John h 9 Convent
" Elizabeth Mrs bds 36 Darling
" Elisabeth widow John h 76 Chestnut
" Elisabeth widow John h 15 Grosvenor av
" Elizabeth J widow Alexander h 12 Belmont av
" Ella J widow Elias F housekeeper 76 Ocean
" Ellery L h 185 Brown
" Elmer second hand h 182 Oakland av
" Emil, B & S bds 483 Douglas av
" Emily bds 69 Harold
" Emma M saleswoman bds 144 Delaine
" Ernest corker h 61 Trask
" Ernest T salesman 407 Pine h 66 Providence
" Ethel A housekeeper 71 Bates
" Ethel M clerk 15 Snow bds 17 Dunford
" Etta widow William L h 627 N Main
" Florence bds 23 Chambers [ship
" Florence clerk 93 Weybosset bds 380 Friend-
" Francis J (U S A) bds 169 Eastwood av
" Frank yard conductor Union station h at Riverside
" Frank A enameler h 99 Stewart
" Frank F operative h 77 Simmons
" Frank M jeweler h 176 South
" Fred E chauffeur h 17 Bogman [104 Barrows
" Fred R draftsman 17 Exchange rm 319 bds
" Frederick carpenter h 106 Chapin av
" Frederick electrician rms 128 Broad
" Frederick H steno 156 W Exchange bds 9 Convent
" Frederick J (U S A) bds 812 Westminster
" George (molder) died July 11 1918 [wood
" George A bookkeeper 223 Aborn h at Edge-
" George A machinist h 961 Eddy
" George B clerk 380 Westminster h 33 Maple
" George E (U S A) bds 169 Reynolds av
" George H (Wilson & Mitchell) cigar mfrs 142 Cranston h 23 Wendell
" George H sec and treas U S Bobbin & Shuttle Co h at Pawtucket
" George S produce h 66 Lester
" George W engineer 12 Dudley h 36 Pearl
" Gilbert inspector water works City Hall h 185 Friendship
" Gilbert H (U S A) bds 185 Friendship
" Gladys M bds 275 Union av [av
" Grafton M mechanic 42 S Water h 106 Miller
" Hannah C widow Olaf h 172 Bellevue av
" Harry shipper h 285 Plain
" Harry P sec Kinsley av cor Sims av h 10 Rhode Island av
" Harry W boxmaker rms 359 Pine
" Harvey L (U S A) bds 187 Bridgham
" Hector carpenter h 1319 Eddy
" Henry O (U S A) bds 5 Loveday [Broad
" Herbert M floorman 291 Westminster rms 120
" Herbert M jeweler h 69 Harrison
" Ida N widow Malachi h 77½ Benevolent
" James overseer 34 Dike h 169 Eastwood av
" James A pres and treas 1226 N Main h at Central Falls
" James A spinner bds 750 Potter's av
" James E laborer h 419 Washington
" James H dyestuffs bds 1 Reservoir av
" Jane widow Sander h 66 Dartmouth av
" John, N E L Co h 380 Friendship
" John paint mixer rms 151 Friendship
" John pres and gen mgr 184 Mathewson h at Edgewood
" John jr 184 Mathewson bds at Edgewood
" John A J stonesetter h 5 Loveday
" John J laborer h 206 Douglas av
" John L carpenter h 52 Atlantic av
" John P rem to Boston Mass
" Joseph opr bds 2 Jenckes
" Joseph watchman 46 Chestnut h 354 Carpenter [h at Auburn
" Joseph R civil engineer 409 Union station
" Joseph S machinist bds 17 Dunford
" Julia M steno bds 7 Baxter
" J Taylor salesman 307 Turk's Head bldg also 307 State House h 21 Grotto av
" J Walter salesman 98 Westminster h at Scituate [rm 7 h at Edgewood
" Kirtland H grand sec I O O F 86 Weybosset
" Laurie h 105 Prospect
" Lena L Mrs h 187 Bridgham
" Leonard M diamond jeweler 76 Dorrance rm 305 h 35 Verndale av [h 1326 do
" Lillian G Mrs saleswoman 291 Westminster
" Lorine E steno 17 Weybosset bds 7 Baxter
" Louise B widow Samuel bds 52 Bates

Wilson
" Louise M nurse 105 Broad h 128 do
" Mabel roominghouse h 27 Winslow [Pine
" Mabel G bookkeeper 71 Friendship bds 428
" Mae D nurse h 293 Swan
" Magnus A clerk P O h 77 Sycamore
" Margaret Mrs h 753 Westminster rm 7
" Margaret E widow Thomas bds 320 Orms
" Martin musician h 71 Bates
" Mary housekeeper 37 Knowles
" Mary A nurse bds 19 Rhode Island av
" Mary A widow George h 23 Chambers
" Mary E rem to Pawtucket
" Mary L Mrs h 242 Williams
" Melvin A asst mgr h 100 George
" Mills tile setter h 35 Blackstone boul
" Nellie Mrs h 43 Maple
" Nellie M Mrs bds 352 Pine
" Nicholas weaver h 78 Joslin
WILSON N S COMPANY merchandise brokers 634 Grosvenor bldg—See page 1077
" Olaf (U S A) bds 172 Bellevue av
" Oliver R pipe coverer h 164 Hamilton
" P L widow rem to Pawtucket
" Ralph fitter h 84 VanZandt
" Raymond A h 104 Barrows
" Robert D baker h 79 Wood [Melrose
" Robert E trainmaster 203 Union station h 144
" Robert H harnessmaker 77 Plainfield h 19 Pocasset av [Prairie av
" Robert W foreman 69 Gordon av bds 411
" Rowland H broker 100 Fountain h 155 University av
" Ruth M died Oct 7 1918
" Ruth V housekeeper 21 Seekell
" Samuel E clerk 141 Atwells av bds do
" Sander P foreman 722 Eddy h 35 Riverdale
" Sarah J widow Clarence E h 7 Baxter
WILSON, SLADE & CO (Volney M Wilson jr, Warren A Slade, William Binney jr, Frederick A Singleton) bankers Hospital Trust bldg 4th floor—See page 1043
" Stanley I draftsman 17 Custom House st bds 1265 Westminster
" The apartment house 18 Medway
" Thomas h 17 Dunford
" Thomas master mechanic h 79 Hillside av
" Thomas A janitor bds 7 Wheaton [wood
" Thomas F pres and treas 702 Eddy h at Edge-
" Thomas P weaver bds 78 Joslin [pect
" Volney M jr (Wilson, Slade & Co) H 105 Pros-
" Walter, B & S h 65 Raymond
" Walter F papercutter h 275 Union av
" William (Carlton Tea Room) 333 Westminster h at Edgewood
" William cabinetmaker bds 690 Eddy
" William porter 174 Washington
" William (U S A) bds 15 Hamburg av
" William A, Grand Keeper Records and Seal K of P 345 Butler Exchange h 119 Massachusetts av
" William E laborer h 52 Corliss
" William G laborer h 2 Iroquois [h at Auburn
" William H real estate 75 Westminster rm 43
" William H rubberworker h 411 Prairie av
" William J rms 160 Broad
" William J clerk 252 Canal h 36 Langdon
" William M clerk 81 Exchange pl h 991 Broad
" William M sec and asst treas 702 Eddy h at Edgewood [Thayer
" William O clerk 17 Custom House st bds 343
" William T optometrist 305 Turk's Head bldg h 178 Rochambeau av [Hotel
" Zachariah A clerk 380 Westminster bds Astor
" & Co wholesale beef 223 Canal
" & Mitchell (George H Wilson) cigar mfrs 142 to 148 Cranston
Wilsoncroft Harold boxman 364 Canal h 3 State
Wims Susan M G widow Dennis P h 48 Niantic av
Wimsey John laborer h 32 Gesler
Winaker Louis pedler h 134 Willard av
" Max painter bds 134 Willard av
" Mollie jeweler bds 134 Willard av
Winberg Minnie nurse R I Hospital bds do
" Robert A jeweler h 39 Ashmont
Winborne Watson C laborer h 1 Cady
Wincevech Joseph h 265 Dean
Winchell William twister h 10 Iroquois
Winchester Frank A solicitor h 49 Waterman
" Franklin D h 342 Dudley
" Gorham G (U S A) bds r 41 Richardson
" Henry W clerk 89 Weybosset rms 188 Broad
" Herbert E rem to Fall River Mass
" Willard, B & S bds 109 Bridgham
" William J bds 85 Colfax

Winder Thomas H foreman 169 Angell h 3 Proctor pl
Windle Catherine M bds 140 Wendell
" Hattie W widow Joseph H h 473 Pine
" John J auto repairer h 140 Wendell
" Joseph H died Oct 22 1918
" Margaret spooler bds 140 Wendell
" William supt h 137 Sixth
Windsberg Sarah nurse R I Hospital bds do
Windsor Edgar G clerk h 130 Ford
" Harry E supt P E R & N Steamboat Co 136 Dyer h 231 Roosevelt
" Samuel jeweler rms 56 Chestnut
" see WINSOR
Wine Albert cabinetmaker 206 Prairie av h 166 [Dudley
" Bessie clerk bds 129 Prairie av
" David S, B & S h 50 Burnside
" Harry cabinetmaker h 129 Prairie av
" Jacob shoe repairer 413 N Main bds 93 Lippitt
" Leo (U S A) bds 129 Prairie av
" Samuel clerk 102 N Main b 93½ Lippitt
" Sarah saleswoman bds 93½ Lippitt
" Simon cabinetmaker h 93½ Lippitt
Wineberg Bennie tailor h 43 Lippitt
Wineg Victor weaver h 20 Sonoma court
Winegar George T h 72 Andem
Wineh Bros Co (Boston) shoes and rubbers 402 Butler Exchange [do
Winerman Meyer barber 320 Chalkstone av h rear
Winfield Annie widow William h 32 Salem
" Henry A laborer h 161 Grove
" John H laborer h 22 SanSouci
Wing Adelbert F engineer h 67 Calla
" Archibald M clerk bds 125 Burrington
" Arthur D foreman h 98 Hamilton
" Bertha E h 35 Seymour [16 Eames
" Charles S jr salesman 305 Grosvenor bldg h
" Emma widow Albert T h 61 Humboldt av
" Ethel L domestic 17 Lester [Alabama av
" Fred E jr salesman 127 Westminster h 233
" George A (U S A) h 69 Waverly
" Gertrude F widow Frederick W h 17 Lester
" Henrietta H widow Wm H h 15 Congress av
" Herbert F milkman h 125 Burrington
" Mary E housekeeper bds 26 Bridgham [av
" Mary M widow Benjamin F bds 233 Alabama
" Maude Miss h 69 Waverly [41 Cory
" Newton A toolmaker 25 Calender 3d floor h
" Samuel B died Sept 16 1918 [bds 77 Keene
" Wilson G clerk 412–418 Hospital Trust bldg
" W Richmond bookkeeper 205 Industrial Trust bldg bds 15 Congress av
Wingfield George W com trav h 3 Conduit
Winiarski Stanley window cleaner h 42 Madison
Winkelman Abraham W clerk bds 36 Pratt
" Arthur dry goods bds 36 Pratt
" Harry pedler h 7 Crimea
Winkler Ethel widow Morris h 235 Blackstone
" Harry jeweler bds 235 Blackstone
" Hyman student bds 235 Blackstone
" Lillian steno 212 Ind Trust bldg bds 235 Blackstone
" Louis conductor h 344 Thurbers av
Winn Anna M widow Michael h 10 Hospital
" Arthur H Rev pastor Bell-st chapel h 3 Bell
" Bernard printer h 244 Blackstone
" Bridget T h 43 Pope
" Edward C clerk h 656 Broad
" Ellen widow Thomas h 55 Kossuth
" Ellen M remnants 233 Manton av h 7 Hyat
" Henry M carpenter h 7 Hyat
" James F clerk 98 Governor bds 123 do
" James L engraver h 59 Kossuth
" Margaret Miss h 12 Quince
" Matthew laborer h 2 Iroquois
" Michael died Jan 20 1918
" Morris clerk bds 244 Blackstone
" Myra bds 550 Broad
" Thomas helper bds 69 Jefferson
" Thomas J laborer h 13 Esten
" see WYNN and WYNNE [Goddard
Winograd Leo (Morris Winograd & Son) h 41
" Louis milk dealer 26 N Davis h do
" Max mgr 477 Eddy b 41 Goddard
" Morris & Son (Leo) junk 3 Lopes h 1 do
Winokoor Louis pedler h 134 Willard av
Winpenny Claude dyer bds 33 Priscilla av
" Elsie M steno bds 33 Priscilla av [cilla av
" Ida bookkeeper 118 Empire rm 6 bds 33 Pris-
" Richard C cableman h 258 Lowell av
" Walter chauffeur h 33 Priscilla av
Winrooth Peter L machinist h 368 Orms
Winship Augusta J clerk 244 Westminster bds 64 Oak
" Augustus J h 68 Oak

Winship
" Frank I buyer 292 Westminster rms 3 Greene
" George h 132 Bridgham
Winslow Anna D lodginghouse 75 Cranston h do
" Ernest L special agt 603 Union Trust bldg h at Greenwood
" Florence E bds 91 Clarence [Gwinnett ct
" George A silversmith at Gorham's rms 11
" Harold E artist Journal h at E Providence
" Homer mgr h 37 Messer
" Howard F draftsman Revere Rubber Co bds 20 Branch av [Elton
" Isaac O supt of schools office City Hall h 50
" James H foreman 722 Eddy h at Hills Grove
" Joseph N clerk bds 34 Arch
" Lloyd R clerk 20 Market sq bds 366 Public
" Lorrimer A asst city engineers' office bds r 22 Byron
" Mary E widow John F h 20 Branch av
" Olive E jeweler bds 77 Comstock av
" Realty Co 171 Westminster rms 306–307 [av
" Rosella R widow Nathaniel F jr h 77 Comstock
" Walter I silversmith h 309 Ohio av
" Willard S clerk 12 S Water h 125 Clarence
" William driver 380 Westminster
" William H tinsmith h 91 Clarence
" William L clerk 910 Broad h 366 Public
" William P died Feb 24 1918
Winsor Amy A steno 12 State House bds 152 Taber av [455 Cranston
" Andrew asst auditor 908 Union Trust bldg h
" Anson P clerk 53 Canal bds 20 Meader
" Arthur W asst gen mgr 244 Weybosset h 85 California av
" Benjamin W rms 28 Greene
" Calista A h 120 Ford
" Calista A Mrs h 96 Broad
" Charles A deputy tax assessor City Hall h 152 Taber av [Wickford
" Charles D dentist 86 Weybosset rm 23 h at
" Charles H engineer h 89 Corinth
" Delma A nurse 249 Thayer h 20 Meader
" Edward H (U S A) bds 163 Progress av
" Eleanor J teacher Laurel Hill-av school bds at Johnson
" Eliza V rms 39 Benevolent
" Ella P widow Andrew b 455 Cranston
" Elmer clerk 131 Washington rm 408 h at Edgewood
" Evelyn hairdresser 424 Howard bldg bds 20 Meader
" Florence L steno bds 163 Progress av
" Frank E chief engineer Water Supply Board 661 Westminster rm 16 h 228 Atlantic av
" Frank E mgr 129 Canal h 61 Chapin av
" Franklin E & Co produce 129 Canal h 133 Messer
" George W colorer h 89 Superior [1918
" Georgiana C widow Charles F died Nov 25
" Gertrude h 150 Point
" Harriett E Mrs h 16 Cromwell
" Harrison T stable 140 Lowell av h 132 do
" Herbert E carrier Edgewood P O h at Edgewood
" Irving P foreman 118 Richmond h at Conimicut [ples
" James B, Home for Aged Men and Aged Cou-
" Jennie E died Oct 16 1918
" Laura A, Gorham's bds 89 Superior [ton
" Louis O bookkeeper 665 Plainfield h at Johns-
" Lucy J widow George H b 228 Atlantic av
" Martha A widow Alfred h 20 Meader
" Mary A widow Albert C h 85 South
" Morton F (Baker & Winsor) refiner 191 Eddy h 125 Irving av
" N S treas 221 Howard bldg h at Greenville
" Robert P pres and treas 223 Harrison h at Auburn [rington
" William G jr (R I Welding Co) h at W Bar-
" William H died Sept 22 1918
" William T clerk bds 163 Progress av
" & Jerauld Mfg Co machinery 223 Harrison
" see WINDSOR
Winstanley Luke C clerk B & S h at Pawtucket
Winston Charles laborer bds 64 Codding
" Emma Mrs h 57 S Main
" John A butler h 56 Gano
" John H janitor h 106 Pitman
" Louis laborer bds 57 S Main
" William janitor h 206 Meeting
Winter Annie H clerk 155 Canal bds at E Prov
" Bernard h 24 Bishop
" Clarissa jeweler bds 24 Bishop
" John bds 24 Bishop
" Raym ond C jeweler bds 24 Bishop

Winterbottom Charlotte steno 1501 Turk's Head bldg bds 27 Candace
" Esther A widow Albert h 27 Candace [ship
Winterfield August silversmith rms 236 Friend-
Winterich John M foreman h 467 Plainfield
Winters Alice M steno bds 98 Dudley
" Charles E mgr 440 Friendship h 34 Somerset
" Charles H (U S A) bds 98 Dudley
" Edward P police station 4 bds 139 W Clifford
" Elenor M widow Michael F h 98 Dudley
" Francis J (U S N) bds 98 Dudley
" Frank chauffeur bds 139 W Clifford
" John jr teamster bds 139 W Clifford
" John A laborer bds 98 Dudley
" John E died Nov 5 1918
" John J chauffeur h 43 W Clifford
" Margaret widow John h 139 W Clifford
" Maria widow John b 49 Robinson
" Mary A widow Thomas h 12 Homestead av
" Sarah widow John E h 63 Corliss [Camp
" Sarah J Mrs mgr True Reformers' Assn h 24
" Stanley autos-to-let bds 98 Oxford
" Thomas E (U S A) bds 5 Revere pl
" Vincent plumber h 147 Althea [herst
Wintersgill William H rubberworker h 260 Am-
Winthrop John machinist h 143 Academy av
" William pedler h 18 Robinson
Winward Melissa A widow Eugene P h 33 Ninth
Wirgman Edna J teacher 520 Hope bds do
Wirsching Florence steno 301 Union Trust bldg bds 55 Princeton av [ton av
" Henry S pres 119 and 169 S Water h 55 Prince-
Wirstock Joseph laborer h 10 Council
Wirth Charles F weaver h 21 Winchester
" George J loomfixer h r 609 Harris av
" Henry R 231 W Exchange h 363 Wayland av
WIRTH JACOB & CO Inc bottlers also sole distributors of "Checona" and Sheboygan Ginger Ale and Mineral Waters general office and wholesale depot 227–231 W Exchange—See page 1188
" Jacob S clerk 476 Westminster h 284 Friendship
" William C master mechanic 431 Harris av h 81 Progress av [Friendship
" William H cutlery etc 476 Westminster h 282
" see WORTH and WURTH
Wirts Marv E widow h rear 82 Plain
Wiscawics Stefan laborer bds 89 Appleton
Wischnowsky Oscar B brewery worker h 510 Pine
Wisdom Edward machinist rms 492 Washington
" Frederick L, B & S bds 25 Doyle av
" John A (U S A) bds 25 Doyle av
" John J foreman 231 S Main h 25 Doyle av
" William F fileworker h 77 Harold
Wise Robert floorwalker rms 205 Clifford
" Thomas jeweler h 239 Dexter
" see WEISS
Wiseberg Mary E bds 254 Washington
Wiseman Charles driver h 72 Willard av
" see WEISMAN
Wisk Gustaf 494 Westminster h 14 W Clifford
" G & A (Gustaf and Amelia) corsets etc 494 Westminster
Wiskiewics Cantansa helper h 41 Chaffee
" Stefan weaver h 45 Chaffee
Wiskofski Joseph laborer h 86 Appleton
Wisner George (U S N) h 23 Valley
Wisniewics Victoria Mrs h 109 McDonough
Wisnom George F (U S A) bds 30 Chambers
" John J (U S A) bds 30 Chambers
" William J engineer h 30 Chambers
Wisocki Louis rubberworker h 86 Florence
Wissman Louis tinsmith h 62 Wayne
Wiswall Alice A Mrs bds 45 Carter
" Alvah broker h 97 Congress av
" Frank C jeweler h 1039 Elmwood av
" Lewis salesman h 50 Lexington av
Witham Evelyn C clerk 15 Snow
" Georgia J dressmaker h 265 Orms
Witherell P Josephine Mrs h 16 W Friendship
" see WETHERELL
Withey Charles cabinetmaker rms 392 Pine
" Dorcas widow bds 734 N Main
" Etta bookkeeper 698 N Main h 734 do
" Frederick B chauffeur h 18 Delaine
Witter Nathan A collector 292 Westminster h 56 President av
Wittig Henry A (U S A) bds 31 Central
" Henry K baker h 31 Central
" John M clerk bds 31 Central
" Margaret M bds 31 Central
Wittmann John G chef h 30 Elma
" Victor student bds 30 Elma
Witts John H died June 19 1918

Witzel Carrie widow William h 135 Elm
Wixon Albert E (Wixon & King) h at Edgewood
" Albert E sergt police station 5 h 89 Somerset
" Mary N Mrs died Nov 19 1918
" Nellie M Mrs clerk h 50 Calla
" Vernon R (U S A) bds 50 Calla
" & King (Albert E Wixon, C S King) mfg jewelers 43 Sabin
WIXSON see WICKSON
Wocskin Adam munition worker h 2 Iroquois
Woda Edward cook rms 439 Pine [h 271 Orms
Wodoff Edward asst supt 1109 Turk's Head bldg
Woelfel John bds 201 Pavilion av
Woesley Joseph F silversmith h 33 Hamburg av
Wohlander August carpenter rms 325 Friendship
" Conny steamfitter rms 325 Friendship
Wohnsen Carl J supt h 270 Union av
Woicik Peter laborer h 13 Audrey
Woiler Isaac dentist 113 Orms h do
Woitkoun Alexander laborer h r 161 Douglas av
Wojciechowski Julius operative h 38 Julian
" Nicholas singer h 69 Delaine
Wojnar Wawigniec operative h 80 Appleton
Wojtowski Michael, B & S bds 20 Bowdoin
Wolanski Raymond, B & S h 50 Hyat
Wolbinski Jakub weaver bds 93 Appleton
Wolcott Frank E engineer h 132 Indiana av
" Henry pres and treas (Wolcott Mfg Co) bds 257 Benefit
WOLCOTT MFG CO mfg jewelers 71 Peck—See page 1149
" Raymond F prop (Belvedere Grill) h 246 Pleasant
" see WALCOTT
Wold Martin P lithographer h 233 Public
Woleon Minnie widow William bds 42 Pratt
Wolf Benno Estate 28 Conrad bldg
" Benno Mrs h 1251 Westminster
" Dorothy E steno 1115 Turk's Head bldg bds 175 Reynolds av
" Edward (E Wolf & Co) h 122 Gallatin
" E & Co (Edward Wolf) hides and tallow 398 S Water
" Freda clerk 321 Knight bds 101 Lester
" Frederick G paperhanger h 101 Lester
" John h 78 Lippitt
" Julius tinsmith bds 78 Lippitt [nolds av
" J Burdette buyer 263 Westminster h 175 Rey-
" Maurice A salesman 201 Grosvenor bldg
" Samuel tinsmith bds 78 Lippitt
" William rem to Woonsocket
" William L engraver h 67 Jefferson
Wolfe Carrie physician b 484 Elmwood av
" Clarence L clerk h 71 Humboldt av
" Flora Y bookkeeper 185 Westminster bds 65 Brownell
" Frank R clerk Am Railway Ex h 165 Wood
" Harry S salesman h 194 Adelaide av [h do
" Hattie Greenblatt Mrs physician 110 Francis
" Helen L steno 389 Charles bds 121 Wood
" Jacob carpenter h 1 Printery
" James R rem to Washington D C
" Jeanette widow Thomas h 31 Pocasset av
" Katherine cashier 71 Washington bds 65 Brownell
" Lena P Mrs housekeeper 34 Waterman
" Leo W mgr 1909 Westminster h 138 Magnolia
" Margaret L teacher b 121 Wood [121 Wood
" Mary E steno Washington cor Empire bds
" Michael J laborer bds 53 State
" Moses h 65 Brownell
" Philip (Wolfe's Toggery Shop) b 65 Brownell
" Samuel (Wolfe's Toggery Shop) h 110 Francis
" Sarah jeweler bds 65 Brownell
" Thomas inspector police station 7 h 121 Wood
" Walter F student rms 175 Thayer
" William clerk h 183 Laurel Hill av
" see WOOLF and WOULFE
Wolfe's Toggery Shop (Samuel and Philip) gents' furnishings 71 Washington and 185 Westminster
Wolfencroft Thomas laborer h rear 15 Chaffee
Wolfenden Benjamin laborer h r 17 Chaffee
" Harold B foreman h 88 Alverson av
Wolferseder Frank (American Locksmith Co) 117 N Main h 573 Smith
Wolff Ellen widow Horace H h 281 Prairie av
" Horace clerk 297 Weybosset bds 281 Prairie av
" John L sign painter h 112 Miner
" Otto H mgr 129 Wayland av h at Arctic Centre
" Worsted Mills office 189 Mathewson rm 8
Wolford George J polisher h 21 Ashmont
Wolk Clara H bookkeeper 185 Eddy b 84 Bogman
" Eli (U S A) bds 84 Bogman [185 Eddy
" Jewelry Co (Eli and Simon Wolk) mfg jewelers

Wolk
" Michael laborer h 22 Victor
" Simon (Wolk Jewelry Co) h 84 Bogman
Woll Otto H (Providence Lapidary & Optical Co) 118 Empire h 25 Sorrento
Wollberg Frank musician bds 132 Hudson
Wolley George C, Hammel Oil Burning Equipment Co 49 Pine h 72 President av
Wollman Henry expressman h rear 236 Prairie av
" Rose widow Solomon h rear 236 Prairie av
Woloff Isaac (Modern Tailoring Co) 127 Thayer h 95 Lippitt
Wolowits Peter musician h 11 Wilcox
Wolpert Benjamin boots and shoes 47 Manton av also clothing 39–41 do h 72 Whittier av
" Grace H steno 511 Howard bldg bds at Conimicut [Broadway
" Ludwig R bartender 56 Exchange pl h 504½
Wolskie Joseph laborer h rear 32 Atwood
Wolslegel Adam chief electrician h 197 Carpenter
Wolstenholme Anna nurse 520 Hope bds do
" Annie M Mrs sec and treas Wolstenholme Mfg Co h 185 Harrison
" Charles polisher h 83 Ayrault
" Frederick W died Oct 20 1918
" James C painter 167 Pleasant h do
" John C pres Wolstenholme Mfg Co h 185 Harrison
" Lizzie S bds 272 Doyle av
" Mfg Co mfg jewelers 10 Abbott Park pl
Wolsternoroft Harold butcher h 3 State
" Thomas machinist h rear 15 Chaffee
Woltemade Henry engraver h 216 Saratoga
Wolverton Lillian C B widow Monroe bds 166 Prospect [Main rm 6
Woman's Auxiliary of Episcopal Church 128 N
" Committee of Council of National Defence 10 Journal bldg
" New Century Club Home Gertrude J Gumes matron 144 Wayland av [ler Exchange
Women's Christian Temperance Union 319 But-
" College in B U 172 Meeting
" Exchange (Mabel F Armstrong and Ellen A Day) fancy goods 268 Westminster rm 11
" Home Companion Reading Club subscription books 29 Weybosset rm 37
Wonder Clothes Shop 391 Westminster [av
" Specialty Co sweeping compounds 15 Gordon
Wonderlich Herman buyer 176 Weybosset h 72 Lenox av
Wong Dick mgr 230 Westminster h do
Wonofski Peter P laborer h 16 Moultrie court
Wood Abbott H bookkeeper b 28 Atwells av
" Addie widow Charles bds 8 Somerset
" Adele R widow William H h 326 Wayland av
" Alfred machinist bds 451 Pine
" Alice Mrs nurse h 62 Laura
" Alice M clerk 901 Grosvenor bldg b 303 Washington av
" Allan A salesman bds 16 Glendale av
" Annie E Miss h 8 Hollis
" Annie E widow Henry h 166 W Clifford
" Annie E widow William h 71 Capron
" Annie T teacher Roger Williams-av school bds 113 Laura
" Arad H h 284 Potter's av
" Arthur (U S A) bds 91 Laurel Hill av
" Arthur D (U S A) h 6 Harrison
" Arthur H physician 445 Elmwood av h do
" Arthur L civil eng City Engineer's office h 300 Laurel Hill av
" Arthur M molder h 76 Superior
" Arthur W (U S A) bds 53 Bishop
" Bertha A Mrs h 277 Carpenter
" Byron E jr parcel clerk Union station rms at Pawtucket [11½ Tanner
" Carlton V photographer 55 Eddy top floor h
" Caroline A boxmaker h 18 Constitution
" Carrie F bookkeeper 29 Canal b 203 Bellevue av
" Catherine clerk bds 368 Weybosset
" Catherine widow Herbert died Nov 7 1918
" Charles carpenter bds 389 Knight
" Charles A toolmaker h 72 Marion av
" Charles A (U S A) b 300 Laurel Hill av
" Charles H (U S A) bds 134 Oxford
" Charles M teamster bds 730 Cranston
" Charles O coachman 42 Waterman h rear do
" Charles R bds 53 Aurora
" Charles R veterinary surgeon 67 Jackson h at Edgewood [ton
" Charles S engineer 160 Kinsley bds at Arling-
" Charles S (23 Chapin av) rem to Lakehurst N J
" Charles W carpenter h 411 Orms
" Chester G shipper 208 Weybosset h 370 Smith

Wood
" Clara B, Craftsman shop 228 Howard bldg h 166 W Clifford
" Clara R Mrs bds 370 Smith
" Clarence E painter R I Hospital
" Clarence I (Prov Loan Co) 354 Weybosset h 753 Westminster
" Claude M (U S N) bds 162 Ohio av
" Claudia L private school 22 Meader h do
" Clement, B & S h 23 Kinfield
" Clinton R (U S A) bds 6 Harrison
" Daniel H (U S N) bds 445 Elmwood av
" Earl F asst B U rms do
" Edgar A eng Merchants' Cold Storage and Warehouse Co h 173 Linwood av
" Edgar A jr eng h 51 Bridgham
" Edith C steno 208 Howard bldg b at Slocum
" Edward machinist rms 66 Plainfield
" Edwin J salesman 802 Turk's Head bldg h at Washington
" Edwin L bds 414 Pine [Glendale av
" Eleanor T teacher Branch-av school bds 16
" Ella M Mrs bds 95 Somerset
" Ellen F widow Albert H h 134 Oxford
" Ellen S cashier 317 Turk's Head bldg b 113 Laura
" Emma widow bds 84 Andem
" Emma M clerk bds 61 Capron
" Ernest W clerk h 18 Stella
" Ethel V clerk B & S bds 68 Devonshire
" Eugene F file hardener h 53 Aurora
" Eugene F Mrs h 13 Darling
" Evelyn M bookkeeper 716 Grosvenor bldg bds 90 Whittier av [Washington
" E J salesman N E L Co Turk's Head bldg h at
" Florence Mrs bookkeeper 435 Eddy h 354 Sayles [Graniteville
" Florence E clerk 275 W Exchange bds at
" Florence R Mrs roominghouse h 226 Broadway
" Florine E steno 129 Fountain h 291 Plainfield
" Frank h 72 Dodge
" Frank clerk 380 Westminster
" Franklyn S photographer 51 Empire rm 514 h 69 Hudson
" Fred M percher h 161 Dora
" Frederick B 127 Summer (Summer Street Machine Shop) h at Barrington
" Frederick W dressertender h 64 Whittier av
" Gaius H jeweler h 46 Summer
" George engraver h 70 Lancaster
" George spinner h 193 Lowell av
" George A scorer h 114 Burnside
" George B rem to Worcester Mass
" George C (Tyas & Wood) Studebaker Motor Cars 420–430 Broad h at Riverpoint
" George G asst cashier Nat'l Exchange Bank h 21 Boylston av
" George I carpenter h 267 Vermont av
" George M mgr 679 Atwells av b 70 Lancaster
" George N pressman h 270 River av
" George N pressman h 270 River av
" George W broker bds 451 Pine
" George W foreman h 53 Bishop
" George W student bds 300 Laurel Hill av
" Grace E Mrs h 180 Point
" Grace M steno R I Hospital b at Edgewood
" Grace M widow William T b 294 Wayland av
" Hannah demonstrator h 21 Ayrault
" Harold M h 89 Rochambeau av
" Harriet E died Feb 15 1918
" Harry A overseer h 300 Laurel Hill av
" Harry F clerk 815 Grosvenor bldg h at Auburn
" Harry T die cutter h 74 Hamilton
" Helen dressmaker bds 213 Camp
" Henry B salesman 89 Weybosset b at Warwick Neck
" Henry E machinist h 498 Cranston
" Henry M carpenter 53 Marshall h do
" Herbert E sec Public Works dept City Hall h 199 Hanover [Fales
" Herbert W chauffeur 1155 Westminster h 14
" Horace A silversmith h 322 Thurbers av
" Howard P clerk 122 Dorrance h at E Prov
" Hugh P hoseman Engine 7 h 42 Bassett
" Irving S civil eng City Hall h 22 Lockwood
" James h 65 Pleasant View av
" James jeweler rms 22 College
" James laborer h rear 12 DeSoto
" James A collector of samples 245 Canal h 90 Whittier av
" James J mill remnants 402 Butler Exchange
" James O carpenter h 536 Hartford av
" Joe overseer 204 Hartford av h 66 Academy av
" John jeweler rms 22 College
" John laborer h 15 VanBuren

Wood
" John machine opr h 6 Bates
" John F machinist h 379 Sayles
" John J, Gorham's h 162 Colfax
" John L machinist h 451 Pine
" John L machinist h 21 Hudson
" Joseph W piper bds 277 Carpenter
" Josephine F widow Geo F rem to Boston Mass
" Josephine M Miss h 11 Decatur sq
" Kenneth F treas h 260 Angell
" Lena Mrs h 34 Parsonage
" Levi jeweler h rear 23 Cargill
" Lewis (U S N) bds 66 Academy av
" Louise D bds 61 Parade
" Lucila T widow John h 162 Ohio av
" Lura M bookkeeper 89 Weybosset b at Edgewood [Providence
" Mabel R teacher Asa Messer school b at E
" Maria widow Lawton C bds 363 Friendship
" Maria A widow Frank N h 12 Cady
" Maria E Mrs h 57 Webster av
" Mary waitress 85 Westminster b 78 Point
" Mary C widow Henry K bds 44 Stadden
" Mary E h 22 Lockwood
" Mary E h 370 Thayer
" Mary E widow George H h 10 Wellington
" Mary J Mrs h 47 Ford
" Mary J seamstress bds 125 Governor
" Matley weaver h 68 Devonshire
" Mildred clerk bds 162 Colfax [av
" Milly B steno 208 Howard bldg b 568 Potter's
" Minnie L h 6 Harrison
" Nellie widow John J h 98 Tobey
" Norman E bds 411 Orms
" Octavus machinist h 152 Doyle av
" Olive B widow Isaac M h 199 Hanover
" Oscar F mgr 32 N Main h 107 Hanover
" Patrick jeweler rms 62 Chestnut
" Preston E variety 217 Ocean h do
" Ralph A dentist h 533 Hope
" Raymond A clerk bds 82 Atlantic av
" Raymond E loco fireman bds 267 Vermont
" Reuben W medicine 36 Wilson h do
" Richard A clerk dept of public works h 348 Sayles
" Robert F machinist bds 16 Horton
" Robert P clerk B & S bds 411 Orms
" Ruth E clerk B & S bds 267 Vermont av
" Ruth E phone opr bds 66 Academy av
" Samuel A driver bds 53 Bishop
" Susan A widow Sylvester G h 39 Brenton av
" Thomas fishmarker 323 Oxford h 273 do
" Thomas (U S A) bds 11 Tanner
" Thomas A laborer h 5 Gilbert
" Thomas B sec 92 Printery h at Cranston
" Thomas B steno city sergeant's office City Hall bds 57 Webster av
" Timothy F laborer h 178 Point
" Urban G motorman h 80 Pocasset av
" Walter driver bds 56 Parsonage
" Walter laborer bds rear 12 DeSoto
" Walter H h 511 Hope
" Walter S (Cutter & Wood Supply Co) 116 Mathewson h at Concord Mass
" William A jeweler h 180 Chestnut
" William A salesman 24 Custom House st h at Boston Mass [Washington av
" William J (Weaver & Wood) druggist h 305
" William L foreman 46 Borden h 11 Tanner
" William Philo salesman 201 Grosvenor bldg h 294 Wayland av
" William S ins agt b 445 Elmwood av
" Winifred F clerk 15 Weybosset b at Pawtucket
" W G 268 Westminster rm 6 bds 451 Pine
" see Woods
Woodall Jane widow Samuel h 227 Huntington av
" Samuel died Nov 1 1918
Woodard Ave E granite worker h 495 Plainfield
" Clarence A machinist h 253 Thurbers av
" Emma Mrs h 97 Elm
" Harold B steno 25 South h at E Provdience
" J Henry rm 12 State House h at Barrington
" Lida teacher State Home School bds do
" Lynwood O toolmaker h 1248 Elmwood av
" William H jr watchman 97 Elm
" see Woodward
Woodbine Ellen clerk bds 27 Thurston
" Fred W silversmith h 55 Plymouth
" Harry machinist h 181 Thurbers av
" Joseph laborer h 27 Thurston
Woodburn William laborer h 59 Hathaway
Woodbury Augusta widow Robert b 28 Hillside av
" Frank W ins agent h 155 Medway
" George C h 209 Lippitt
" Homer C electrician 31 Pine h 220 Ohio av

Woodbury
" Kenneth J student bds 155 Medway
" Levi D watchman State Pier 1 b 162 Potter's av [Medway bds do
" Nina E teacher of music ('cello and vocal) 155
Woodcock Albert electrician h 18 Abo
" Emma widow Frederick b 9 Wesleyan av
" Emma S widow James F h 144 N Main
" Frank E (U S N) bds 21 Meeting
" Franklin E carpenter h 21 Meeting
" Genevieve R clerk 212 Ind Trust bldg bds 9 Wesleyan av [an av
" George H clerk 212 Ind Trust bldg h 9 Wesley-
" George W carpenter h 144 N Main
" Ida M steno Butler Hospital bds do
" Joseph janitor h 296 Potter's av
" Thomas F (U S N) bds 52 Concord
" William H carpenter Grosvenor bldg h 52 Concord
" William H jr (U S N) bds 52 Concord
" William W composing room Journal b at Pawt
Wooden Albert (R I Bottler Co) h 213 Willard av
" Irene E h rear 86 Doyle av
" James N laborer h 46 Winter
Woodhead Hartley operative bds 5 Heath
" Ben loomfixer h 41 Whittier av
" Charles section hand h 90 Eastwood av
" Emma rms 105 Parade [Grant
" Samuel bookkeeper 11 Terminal Way b 35
" William machinist b 90 Eastwood av
Woodhouse Albert E boilermaker h 25 Landor
" Frederick foreman 86 Crary h 314 Blackstone
" George W jeweler h 52 Reynolds av
" Ida clerk 307 Broad b 25 Landor
" Mary Joseph bds 25 Landor
" Thelma A elocutionist bds 1370 Eddy
" William bds 1370 Eddy
" William B master mechanic h 1370 Eddy
Woodley John H laborer bds 186 Lippitt
Woodlock Catherine A twister b 61 Huntington av
" William spinner h 61 Huntington av
Woodman Charles R teamster h 53 Alger av
" Cora I widow William H bds 18 Mitchell
" David pedler h 494 Chalkstone av
" Fred blacksmith bds 8 Smithfield av
" Gertrude widow Clarence E b 1055 Westminster [Marshall
" Horace W ticket collector N Y, N H & H h 33
" John C salesman 56 Pine 2d floor h at Pawt
" Lazar pedler h 16 Conanicut
" Lewis W inspector h 173 California av
" Max pedler h 15 Goddard
Woodmancy Augusta A bds 22 Forest
" Ethel M bds 271 Friendship
" Everett S sec and treas 19 S Main h 45 Sumter
" Ruth G steno 96 Westminster b 271 Friendship
" Walter H clerk 21 Stevens h 922 Hope
Woodmansee Bermis L discount teller Ind Trust Co h 71 Sumter
" Clarence H (U S A) bds 71 Sumter
" Ernest H foreman B & S b 1577 Westminster
" Lafayette, B & S bds 1577 Westminster
" Louis J painter bds 481 Pine
" Louis S carpenter h 481 Pine
" Mary E widow William A died Dec 7 1918
" Sadie M milliner h 1577 Westminster
" William A & Son (W A Woodmansee jr) grocers 649 Plainfield [Plainfield h 10 Jewell
" William A jr (W A Woodmansee & Son) 649
Woodruff E Marshall asst chief train despatcher 201 Union station h at E Providence
Woods Charles J, Internal Revenue insp 210 Federal bldg h 98 Lydia [bds 98 Lydia
" Chester J insp Int Revenue 210 Federal bldg
" Ernest (U S A) bds 55 Warren
" Florence E clerk bds 55 Warren
" Gertrude J bds 40 Canton
" James J salesman h 12 Oak
" John E blacksmith h 6 Bates
" John F jeweler h 98 Lydia
" J C B lawyer 146 Westminster rms 302, 303 304 h 62 Prospect
" Louis rem to Woonsocket
" Margaret J variety 28 Furnace h 26 do
" Mary J dressmaker bds 125 Governor
" Matiley weaver h 68 Devonshire
" Michael laborer rms 40 Carpenter
" Sidney C, Gorham's b 12 Homestead av
" Thomas J h 40 Canton
" see Wood
Woodson George W janitor h 436 Benefit
Woodstock The 25 Hoyle
Woodward Arthur P clairvoyant b 221 Broadway
" Charles D watchmkr 89 Westminster h 131 Camp

Woodward
" Charles W foreman h 19 Arch
" Clarence E chauffeur h 429 Potter's av
" Cora E widow Frederick B b 77 Ontario
" Ellsworth L patternmaker b 11 Moore
" Elmer Stuart student h 83 Benevolent
" Ernest driver 380 Westminster h 19 Pekin
" E Percival investigator 1014 Turk's Head bldg
" Frederick Russell designer Gorham's h 77 Ontario [at W Barrington
" George E gen agt freight dept Union Station h
" Harriet F widow Lewis S h 163 Irving av
" Ida L widow George bds 153 Plain
" John A (Cate & Woodward) 108 Dyer h 7 Woodbury
" Joseph S draftsman B & S bds 12 Cliff
" Kenneth C consulting eng 275 W Exchange h 19 Mt Hope av
" Lena F Mrs h 230 Dean
" Lewis E asst 68 W Exchange b 111 Everett av
" Lucy A widow George J b 41 Dartmouth av
" Mabel M artist R I School of Design b at N Providence
" Mary widow Henry h 83 Benevolent
" Minnie S teacher Vineyard-st school b 134 Olney
" Philip G bds 120 Waterman
" Samuel W salesman b 41 Dartmouth av
" Solomon bds 120 Waterman
" Thomas motorman h 123 Wayne
" Walter E bookbinder h 53 Langdon
" Walter E fireman City Hall h 111 Wood
" see WOODARD

Woodworth Albert S Rev rem to StJohnsbury Vt
" Charles M conductor h 245 Lockwood
" Leverett S Rev h 20 Nisbet
" Lucius N clerk 39 Dorrance h 9 Parsonage
" Robert A reporter Journal h 547 River av

Woodyard Chas clerk h 330 New York av
" Herbert C clerk bds 330 New York av

Woolcock Victor pedler h 16 West River

Woolf Henry supt 1215 N Main h do
" Isaac (Providence Cornice Co) 311 Canal h 321 Hope
" John h 78 Lippitt [Westminster
" John Co (L Weisman) sheet metal workers 952
" Mildred bds 78 Lippitt
" Morris h 519 Public
" Peter J (Weiner & Woolf) glass workers 100 Stewart bds 321 Hope
" Reuben tailor 610 Broad h 58 Bogman
" Samuel tinsmith h 9 Bugbee court
" Selina Z clerk bds 78 Lippitt
" see WOLF and WOLFE

Woollen Harriet rem to New York city

Woolley Arthur H clerk 178 Dorrance h 28 Mercy
" Charles L (U S A) bds 49 Algonquin
" Edith steno bds 49 Algonquin
" Elisabeth clerk bds 45 Wildwood av
" E L asst supt Bethlehem Ship Building Corporation Ltd, Fields Point
" Fred F pres Hammel Oil Burning Equipment Co 409 Pine h 67 Keene
" George C sec and treas 409 Pine h 72 President av [wotton
" George J shipper 5 Crawford sq h 112½ Tock-
" Henry A clerk 178 Dorrance h 28 Mercy
" Henry J hoseman Hose 4 b 339 Pine
" James W polisher h 49 Algonquin
" James W Mrs h 49 Algonquin
" William silversmith h 45 Wildwood av
" William jr jeweler bds 45 Wildwood av

Woolworth Filter The 220 Waterman
" F W Co 5 & 10 cent store 286 and 1920 Westminster
" James G Mrs h 228 Waterman

WOONSOCKET CALL-REPORTER 75 Main at Woonsocket—See page 1195

Wootton Frank B machinist h 5 Opper
" Nathaniel helper 346 Canal h 2 Cowley

Worby Frank rem to Newark N J

Worcester Jennie B Mrs clerk 291 Westminster bds 66 Slater av

Wordell Edward E carpenter h 54 Petteys av
" Lincoln D trainman h 66 Stadden
" Richmond O machinist h 347 Orms
" see WARDWELL

Worden Benjamin J collector 802 Turk's Head bldg h at Attleboro Mass
" Ella H widow Frank E bds 72 Sorrento
" Eloise B widow Rev Jarvis h 16 Taylor
" Eugene H (U S A) bds 334 Plainfield
" Eulalie E clerk bds 16 Taylor
" Evangeline clerk bds 16 Taylor
" James F carrier Edgewood P O h 10 Carr

Worden
" John bds 35 Hamlin
" Stephen F h 72 Sorrento
" William H foreman h 334 Plainfield
" William L janitor h 12 Cady

Work Caroline E W Miss bds 111 S Angell
" Jennie F bds 415 Friendship

Working Boys' Home 90 Park
" Girls' Home 125 Governor

WORKINGMEN'S LOAN ASSN 42 Westminster rm 5—See page 1047

Workman Abraham P (A P Workman & Son) h 143 Prairie av
" A P & Son (Abraham P & Samuel H) mfg jewelers 53 Clifford [Prairie av
" Samuel H (A P Workman & Son) bds 143
" William S rem to Boston Mass [rm 10

Workmen's Co-operative Assn Inc 49 Weybosset

Worrall Alice widow Henry bds 35 Boylston av
" Arthur W salesman h 167 Cypress
" Ernest E treas R I Co 100 Fountain h at E Providence
" George A (U S A) bds 133 Sheldon
" Harry R E accountant bds 145 Indiana av
" Hasel M h 213 Massachusetts av
" Henry toolmaker h 145 Indiana av
" Lloyd G mgr bds 213 Massachusetts av
" Samuel porter rms 455 Fountain
" William H dept city treas City Hall h 213 Massachusetts av
" William H driver h 133 Sheldon

Worrell Chas T designer and interior decorator 34 Carter h do

Worsley Clara B bds 307 Hope
" Samuel L, B & S h 120 Jewett

Worsnop Harry postal clerk h 200 River av

Worth Charles T hoseman Engine 18 h 1177 Eddy
" Elisabeth widow Edward M h 38 Gallup
" Elisabeth H jeweler bds 38 Gallup
" Francis motorman bds 965 Broad
" George operative h rear 609 Harris av
" George spinner bds 114 Plainfield
" George A clerk 12 S Water bds 245 Friendship
" Irene bookkeeper S Olneyville sq h 106 Barrows
" Ralph M J clerk city eng office h 106 Barrows
" Roscoe (U S N)
" Thomas H engineer 94 Point bds 38 Gallup
" see WIRTH and WURTH

Worthen William laborer h 14 Dwight

Worthington Amy Miss h 276 Admiral
" Andrew E clerk h 294 Sayles
" Arthur machinist h 129 Valley
" Arthur H, B & S h 19 Liberty
" Charles painter bds 27 DeSoto
" Charles F painter h 187 Helen
" George H porter h 143 Codding
" Gladys A bds 75 Lenox av
" Harold, B & S h 23 Violet
" Harold D clerk 21 Stevens b 32 Tyndall av
" Isaac porter bds 9 Bacon pl
" James h 32 Tyndall av
" James M munition worker b 32 Tyndall av
" John A died April 12 1918
" John T machinist h 284 Admiral
" Lucy A widow Frank E h 75 Lenox av
" Thomas calenderer h 27 DeSoto
" Thomas machinist h 255 Admiral
" Thomas machinist h 81 Lancaster
" Thomas T (U S A) bds 27 DeSoto
" Wilfred E calenderer bds 27 DeSoto
" William Rev h 189 University av [Beach
" William F motorman 440 Eddy h at Oakland
" & Raymond tools and supplies 73 Page

Worthy James J chauffeur bds 143 Parade
" John T mech dentist 86 Weybosset rm 42 h at Pawtucket

Wosen Philip truckman h 61 Bates

Woska Casimer A (U S A) bds 69 Hunnewell av
" Henry weaver h 69 Hunnewell av
" Julia Mrs h 69 Hunnewell av
" Michael laborer 207 Federal bldg b 240 Valley
" Victor clerk bds 69 Hunnewell av

Wotherspoon John grocer 1279 Chalkstone av h 1 Winthrop av

Wotton Catherine Mrs h 109 John

Woulfe Christina M cashier bds 22 East
" Emeline F phone opr 195 Angell bds 22 East
" Frank H (U S A) bds 22 East
" Patrick porter 5 Canal h 22 East
" see WOLF WOLFE WOOLF and WOULF

Wosniak Wicenty weaver h 97 Delaine

Wosy Philip laborer h 29 Ambrose

Wrath Shafton J ice dealer h 121 Rounds av

Wrathall Donald T, B & S h 238 Cleveland

Wray Philip H clerk 212 Grosvenor bldg b 196 Waterman
" Sidney W (U S A) bds 196 Waterman
" Thomas mgr Washburn Wire Co Phillipsdale h 196 Waterman
" William operative h 20 Ida
" see RAY

Wrenn Bessie widow John h 5 Washburn
" Bessie A steno 506 Kinsley av bds 5 Washburn
" Charles A (U S A) bds 33 Wisdom av
" Dennis watchman h 33 Wisdom av
" John died Oct 15 1918
" John J clerk bds 5 Washburn
" Mary J asst mgr bds 5 Washburn
" May clerk 286 Westminster b 5 Washburn
" Michael driver 35 Jackson h at E Providence

Wright Adeline F widow John L b 50 Regent av
" Albert E salesman 795 Westminster h at Edgewood
" Albert H real estate h 400 Plainfield
" Alice M clerk bds 86 Peace
" Amanda widow Daniel B bds 59 Benedict
" Anabel bds 157 Friendship
" Annie Mrs bds 19 Amherst
" Annie widow James h 157 Friendship
" Benjamin W architect 171 Westminster rm 416 h at Edgewood
" Carlos G (U S A) bds 71 Whitmarsh
" Carolyn L steno 86 Weybosset rm 42 b 55 Jefferson
" Catherine housekeeper h 26 Vaughan
" Catherine steno Am & British Mfg Co bds 181 Lippitt
" Catherine F widow Thomas h 181 Lippitt
" Charles chauffeur 24 Channing av rms do
" Charles driver h 26 Vaughan
" Charles foreman B & S h 80 Vandewater
" Charles F plumber h 40 Seventh
" Daniel laborer rms 25 Rice
" David driver bds 360 Douglas av
" Delia Miss h 211 Meeting
" Earl H laborer h 372 Weybosset
" Edward G died Nov 6 1918
" Elizabeth A Mrs h 968 Broad
" Emeline H widow Henry E h 101 Medway
" Emma Mrs h 6 Gotham court
" Flora E clerk bds 86 Peace
" Frances W student bds 46 Forest
" Frank millwright h 383 Public
" Frank B bds 25 Laban
" Frank E h 122 Ontario
" George electrician bds 41 Alton [Boone
" George M platform man Am Railway Ex h 2½
" George T com trav h 86 Peace
" George W broker h 46 Forrest
" Gertrude clerk 275 W Exchange b at Auburn
" Harold P (U S A) bds 255 Webster av
" Harry G engineer h 222 Oxford
" Henry (U S A) bds 285 Thayer
" Henry A clerk B & S h 29 Jefferson

WRIGHT HENRY B gold and silver refiner 53 Sabin h at Edgewood—See page 1235

" Henry S foreman Park cor Promenade h at Barrington
" Herbert plumber 842 Eddy h 846 do
" Howard O clerk 671 Westminster bds 102 Adelaide av
" James C jeweler h 26 Chester av
" James F foreman 17 Warren h at Cranston
" James F plumber h 141 Livingston
" James J jeweler h 265 Dudley
" James M draftsman 10 State House h at Clayville
" John laborer bds 26 Vaughan
" John laborer h 32 Jonathan
" John A C died March 3 1918
" John E painter bds 32 Jonathan
" John F chauffeur h 185 Lippitt [Adelaide av
" John F stove repairs 671 Westminster h 102
" John S plumber 3 Benefit h 38 Cypress
" Joseph, B & S h 111 Laban
" Joseph clerk bds 265 Dudley
" Joseph J clerk 13 Dyer b 165 Dudley
" Joseph S elevatorman 112 Union h 4 Lippitt
" Katherine M steno Charles cor Cross b 181 Lippitt
" Lina N widow Clarence h 58 Laura
" Louis M laborer h 657 N Main
" Louise phone opr 112 Union bds 40 Seventh
" Lydia A canvasser bds 345 Pearl
" Lydia H osteopath 511 Westminster rm 505 h 101 Medway
" Mabel B rem to Norfolk Va
" Malcolm baker bds 4 Coleridge court

Wright
" Mary housekeeper 657 N Main
" Mary widow Joseph h 157 Manton av
" Mary A nurse 382 Brook rms do
" Mary J laundress h 211 Meeting
" Matthew F (U S A)
" Mildred L clerk bds 58 Laurel

WRIGHT MOTOR SALES CO Clarence E Wright mgr 150 Waterman av E Providence—See page 1032

" Nathan M lawyer also sec and treas Republican State Committee 228 Butler Exchange also clerk Sixth Dist Court h 255 Webster av
" Nathan M jr lawyer 1515 Turk's Head bldg also asst clerk Superior Court Prov County Court House h 19 Dewey [Plainfield
" Nora G teacher English High school bds 400
" Olive L asst bookkeeper 33 Market sq b at Pawtucket
" Ottelie L widow Augustus h 118 Broadway
" Russell N molder h 20 Huron
" Russell W sec 101 Sabin rm 19 h at Edgewood
" Samuel M bds 156 Broadway
" Samuel V painter h 104 Jonathan
" Thomas H rubberworker h 452 Broad
" Thomas V fireman bds 26 Vaughan
" Walter foreman B & S h 21 Radcliffe av
" William baker 89 Aborn h 277 Dean
" William laborer h 52 Codding
" William A h 156 Broadway
" William C pur agent 564 Eddy h 19 Brownell
" William C pur agent h 244 Bowen
" William D h 71 Whitmarsh
" William H laborer h 321 N Main
" William L conductor 621 Prairie av
" William S lath turner h 32 Jonathan
" Winfield E, B & S h 55 Jefferson

WRIGHT WIRE CO mfrs and erectors wire and iron fences A T Squires mgr 171 Westminster rm 225—See page 1268

" Woodard bds 46 Forest [apt 9
" W A purchasing agt Gorham's h 244 Bowen
" Ziegler Co diary supplies 18–22 Lonsdale
" & Ditson athletic goods 82 Weybosset

Wrigley Bertha widow Edward h 107 Abbott
" Joseph clerk h 67 Wallace

Wrinn John J clerk bds 5 Washburn
" Mary J clerk bds 5 Washburn
" Michael machinist h 66 Burnside
" M George asst supt 95 Chestnut h 23 Ashmont
" see WRENN and RINN [minster

Wrisley Andrew C hoseman Hose 20 h 1606 West-
" see RISLEY

Wrobel Anthony S weaver h 78 Appleton

Wroblewski Vincenty h 55 Chaffee

Wroblinski Alfred laborer h 73 Ashburton

Wrubleski John laborer h 7 Printery

Wrye Isabelle G nurse 382 Brook rms do

Wrynn Anna H clerk 56 Pine bds 37 Furnace
" William engineer h 37 Furnace

Wuensch Frank foreman 144 Pine h at N Prov
" Max E brewer h 593 Harris av

Wunderle Eugene J bartender 33 Friendship rms 874 Westminster rm 41
" Philip enameler 102 Friendship h at Arlington

Wunsch Arthur W prop r 561 S Main h 195 Tenth
" Ehrhard L h 49 Hillside av
" Max real estate 69 Comstock av h do
" Walter H treas R I Motor Trucking Co h 1003 Maryland av [55 Cumerford

Wurth Gesa photographer 422 Butler Exchange h
" see WIRTH and WORTH

Wust Herman stonesetter h 341 Friendship
" Louis A gardener h 96 Canton

Wyant Victor machinist h 6 Brighton

Wyatt Catherine E operative bds 66 Rugby
" Clara W steno h 37 Gladstone
" David C bds 57 Gladstone
" Dorothy A bookkeeper 36 Burgess b 284 Point
" Fred C machinist h 57 Gladstone
" Guy E rem to Brookline Mass
" Isaac W lieut Engine 5 h 135 Transit
" John clerk bds 162 Chestnut
" Mabel widow William C h 284 Point
" Russell C police station 3 h 23 Furnace
" William silversmith h 66 Rugby
" William D foreman 446 Eddy h at Pawtuxet
" William N police station 6 h 95 Hudson

Wyeth Frank L custom shirts and underwear rm 217 Howard bldg h 18 Harvard av

Wyley William laborer bds 19 Edwin

Wylie George boxmaker bds 122 Elm
" John Wylie & Co painters 10 Star h do
" Robert machinist bds 769 Eddy
" Smith R clerk 114 Orange h 122 Elm

Wylie
" William J (Wylie & Co) h 202 Fifth
" & Co (John Wylie, William J Wylie) painters 10 Star
Wyllie Agnes L Miss teacher b 880 Chalkstone av
" see WILEY [penter
Wyman Fred druggist 346 Atwells av h 47 Car-
" Fred W master mariner h 12 Glenham
" Frederick W salesman 46 Weybosset h at Edgewood
" Hannah widow John h 30 Amsterdam
" Leon S bookkeeper 2 S Water h 38 Camp
" Mabel steno rms 63 Carpenter
" Perley H draftsman 624 Industrial Trust bldg h at Edgewood [Pearl
" Stephen D elevator tender 80 Clifford bds 229
" Walter mgr Broadway Storage Co h 128 Plainfield
" William F teacher Technical High school
" William M police station 6 h 95 Hudson
Wymers Harry W platformman Am Railway Ex h 469 Potter's av
Wymess John machinist rms 143 Washington
Wymsey John fileworker h 32 Gesler
Wynaught Charles foreman 25 South h at E Prov
Wynkoop Garry laborer h 304 Swan
Wynn Anna H clerk B & S bds 37 Trask
" Florence E bookkeeper 232 W Exchange h at Shawomet Beach
" James laborer h 37 Trask
" James V clerk 91 Globe bds 37 Trask
" Sadie C clerk bds 37 Trask
" see WINN [17 Hillside av
Wynne Anna L steno 419 Grosvenor bldg bds
" Frank J toolmaker bds 15 Larch
" Frederick A salesman 176 Weybosset h 17 Hillside av
" Helen S steno 9 Codding bds 16 Marvin
" Isaac h 16 Marvin
" Isaac jr (U S A) bds 16 Marvin
" James E (U S A) bds 15 Larch
" Mary widow James W h 15 Larch
" Thomas salesman 176 Weybosset b 39 Brad-Bradford
" Walter V clerk h 226 Summit av
" William D painter h 201 Broadway
Wynoriski Frank loomfixer h 69 Bowdoin
Wyre Marion Mrs h 170 N Main [14 Plain
Wyse Robert N floorwalker 244 Westminster bds
Wysik Wadislaw weaver h 18 Putnam
Wysocki Boleslaw laborer h 48 Putnam
Wytes John laborer h 20 Palmer

Xaras Theodorus laborer h 5 Newcomb
Xavier Manuel F laborer h 86 Transit

Yaffa Isaac pedler h 160 Douglas av
Yaffe Abraham (Yaffe H & Son) h 38 Douglas av
" Harris clerk h 310 Douglas av
" Hyman (Yaffe H & Son) h 179 Chalkstone av
" H and Son (Abraham) 179 Chalkstone av
Yagellow William, B & S h 76 Printery
YAGER see YEAGER
Yaghjian Michael clerk h 401 Washington
" Michael tailor bds 78 Winter [Washington
" Paul kitchen furnishings 14 Cranston h 401
" Samuel variety 25 Jackson h 78 Winter
Yagieski Wadislaw fireman h 24 Alfred
Yakupcik Paul laborer h 38 Ambrose
Yalandroglon Constantine (Sunshine restaurants) h 82 Broad [nold
Yale Edward J pres Yale Jewelry Mfg Co h 17 Ar-
" Jewelry Mfg Co 61 Peck
Yampolsky Harry painter h 43 Hawes
Yamuder Israel collector bds 12 Benefit
Yando Eva M rem to Woonsocket
Yantozso Giuseppe variety 545 Eddy h 45 Crary
Yanku Abraham (U S A) bds 132 Transit
" David grocer 132 Wickenden h 132 Transit
Yanuswski Joseph, B & S h 31 Whipple
" Raymond machinist h 19 Whipple
Yanyar Adolph h 27 Hillside av
" Adolph F (U S A) bds 27 Hillside av
" Elsie weaver bds 27 Hillside av
" Hugo breweryworker bds 27 Hillside av
" Lydia weaver bds 27 Hillside av
" Otto weaver bds 27 Hillside av
" Oscar knitter bds 27 Hillside av
Yapp Ernest motorman rms 190 Plainfield
Yaraus Dora cashier 10 Greene bds 30 Halsey
Yarashefsky Benjamin cotton and wool waster 224 Charles h 30 Halsey
" Dora bookkeeper bds 30 Halsey
" Esther died Oct 1918
" Rose stenographer bds 30 Halsey
Yarghanjian Peter laborer h 20 Douglas av
Yargo Edward jeweler h 340 Cranston
Yarooki Wincenty weaver h 90 Putnam
Yasa Mohammed wireworker bds 17 Pratt
Yates Albert bds 68 Jewett
" Charles (U S A) bds 34 Rye
" Clarence L clerk 50 Borden bds at Edgewood
" Elisabeth A clerk 9 Codding bds at Auburn
" Elisabeth U h 209 Butler av
" Excese salesman 32 N Main h at Arctic
" George F woodworker h 140 Oxford
" George L motorman h 39 Norwich av
" John A h 68 Jewett
" Joseph E clerk 1010 Eddy h 1403 Broad
" Marion bookkeeper 48 Dudley b at Edgewood
" Sarah presshand bds 18 Burnside
" Thomas H dentist 334 Westminster rm 311 h 195 President av
" Thomas H silversmith h 83 Progress av
" William chauffeur h 16 Portland
" William F (U S A) bds 34 Rye
Yatman Ellis I lawyer 327 Butler Exchange bds 253 Knight
" James O h 253 Knight
Yatt Ernest rms 190 Plainfield
Yattaw Charles C painter h 5 Clinton av
Yawman & Erbe Mfg Co filing equipments 528 Grosvenor bldg
Yaworek Josephine A bookkeeper 922 Hospital Trust bldg bds 8 McKinley
" Michael tailor h 8 McKinley
Yaworski Paul (U S N) bds 42 Bernon
Ye Rose Studio 385 Westminster
Yeager Edward dry goods h 663 Broadway
" Harry clerk 115 Valley bds 72 Lisbon
" Ida Mrs h 51 Hospital
" James bds 72 Lisbon
" Wesley M boilermaker h 72 Lisbon
Yeaton Roscoe A h 71 Calla [Prov
Yeaw Lowell S collector 738 Westminster h at E
Yediares Thomas (Thomas Peter & Co) 4 and 148 N Main h 9 Cady
Yeksagian Charlie laborer h 62 Codding
" Michael A weaver bds 62 Codding
Yelle Arthur J dept mgr 62 S Main bds 146 Chapin av
Yen Nom Co restaurant 218 Weybosset
Yensavage Anthony laborer h 44 Bates
" Stanley bds 44 Bates
Yentner Mary widow David h 319 Ohio av
Yeo Clarence auto repairer h 482 Valley
Yeomans James F foreman h 92 Pettis
" John W foreman 304 Pearl h 365 Blackstone
" William T fireman bds 92 Pettis
Yeranian Stephen grocer 190 Douglas av h 188 do
Yereck Adolph fireman h 166 Branch av
" George H (U S A) bds 166 Branch av
Yeretsian Krekor laborer h 30 Whipple
Yerrick Caroline widow Jacob rem to E Prov
" Jacob G carrier East Side P O h at E Prov
Yerrington Clark P salesman 47 Exchange pl bds 198 Carpenter
" Fred B salesman 10 Empire bds 198 Carpenter
" George R foreman 230 Weybosset h 24 Hollis
" Preston foreman 709 Harris av h 198 Carpenter
Yeshman Jacob grocer 102 Chester av h do
Yetman Michael (U S A) bds 24 Reynolds av
" Robert laborer bds 24 Reynolds av
" Thomas J conductor bds 24 Reynolds av
" William J laborer h 59 Aurora
Yetter Henry C machinist h 667 Chalkstone av
" Jane bds 667 Chalkstone av
" Mary E bds 667 Chalkstone av
Yettner Anthony J weaver h 326 Lowell av
" Johanna widow Anthony J bds 326 Lowell av
" Joseph rms 161 Petteys av
Yeuell Leopold watchman h 213 Bellevue av
Yewsaka Edward operative h rear 216 Oak
Yoakam Maynard K clerk Manville Co Cham of Com bldg h 154 Angell
Yockery Fannie bds 277 Oxford
Yokell Adolph E helper h 213 Wendell
York Andrew W undertaker 908 Westminster
" Frederick W bookkeeper 83 Dorrance h at Seekonk Mass
" Harlan H asst prof B U h 256 Doyle av
" Harry S clerk bds 228 Irving av
" Joseph real estate 26 Custom House st rm 15 h 228 Irving av
" William weaver h 123 Woodward rd
Yorkrey Mary widow Fred h 235 Plain
" Philip J P plumber City Hall h 118 Blackstone
Yorkshire Fire Ins Co of England C D Paige state agent 405-509 Howard bldg

Yosell Henry mgr 511 Westminster rm 203 h 247 Gallatin
Yosinoff Solomon shoemaker h 8 Pratt
Yost Samuel F salesman 1107 Turk's Head bldg h at Hartford Conn
Youhess Frank J cooper h 78 Harold
Youlden Elmer M widow bds 4 Sumter
Yound Howard P cabinetmaker b 7 Clorane
Young Abby D nurse h 30 Dartmouth av
" Adelaide G bookkeeper 59 Exchange pl bds 349 Hope
" Albert P laborer h 50 Warren
" Alexander steamfitter h 123 Donelson
" Alice M manicure bds 130 Bridgham
" Alida supt of nurses Prov Lying-in Hospital rms do
" Amanda widow Austin bds 52 Wendell
" Amy B widow Walter C h 64 Princeton av
" Amy D teacher bds 17 Belair av
" Anna L solderer bds 60 Bishop
" Arthur F fisherman bds 26 Towner
" Arthur J Mrs nurse h 283 Broad
" Arthur L (Young Bros) h 93 Melrose
" Arthur M chauffeur h 51 Summer
" Benjamin porter 313 W Exchange bds 174 Pine
" Benjamin E rms 174 Pine
" Bessie widow Andrew h 64 Diamond
YOUNG BROS (Arthur L and Frank N) paper box mfrs 722 Eddy—See page 1066
" Bros Mattress Co (John, Joseph, Samuel and Morris) 270 N Main [av
" Byron E clerk 93 Weybosset h 104 Alverson
" Carrie R h 70 Plenty
" Charles C mgr 56 Pine 2d fl h 211 Butler av
" Charles F (William M Young & Son) bds 60 Bishop
" Charles H asst supt 464 Dexter h 189 Clarence
" Charles H jr sec bds 189 Clarence
" Charles M clerk h 20 Phillips
" Charles S h 46 Detroit av
" Charles W machinist bds 64 Princeton av
" Charles W operative h 28 Harvest
" Charles W pres (Young Leonard & Harrall Co) 52 Pine h 94 Comstock av [av b do
" Clara F Gardiner music teacher 94 Comstock
" Constantine weaver h 92 Ralph
" Courtney P (U S A) bds 182 Camp
" David H barber 61 S Main rms 58 John
" David L foreman 71 Garnet
" Earl clerk bds 478 Smith
" Earl M h 613 Angell
" Earl W driver bds 569 Plainfield
" Edmund F machinist bds 119 Park
" Edward J salesman 134 Fountain h at Wrentham Mass
" Edward M clerk B & S h at W Barrington
" Edward R rubber goods 35 Westminster rm 2 h 98 Butler av [Hanover
" Edward S agt rear 1937 Westminster h 15
" Elizabeth clerk 3 West River bds 1 do
" Ella widow bds 370 Blackstone
" Emma M widow Franklin R h 173 Hanover
" Ernest E (U S N) bds 126 Indiana av
" Estelle laundress bds 93 Cranston
" Esther widow Matthew h 43 Harkness
" Ethel B widow George bds 53 Vernon
" Eva M clerk 292 Westminster bds 112 Daboll
" Everett F (U S A) bds 13 Laura
" Ezra asst supt city yard 104 Henderson h 307 Potter's av
" Florence M steno 69 Point bds 380 Benefit
" Frank H painter h 68 Laura
" Frank L machinist h 8 Gotham ct
" Frank N (Young Bros) h 13 Laura
" Frank P dressertender h 13 Perry
" Frank W vice pres W S Hough jr Co 61 Peck 2d floor
" Fred N salesman h 441 Eaton
" Fred P salesman h 59 Chester av
" Frederick H editorial room Journal h 325 Wayland av
" Frederick R salesman h 76 Moore
" Frederick W vending machines 506 Hartford av h do
" George rms 371 Pine
" George machinist h 31 Perry
" George porter rms 75 Sabin
" George F prop R I Mills Remnants h 110 Daboll
YOUNG GEO F & BRO (Rogers G Young) cigars and tobacco 127 Westminster—See page 1262
" George L clerk 4 S Main h 122 Bridgham

Young
" George M foreman 26 W Exchange rms 474 Washington
" George R rigger h 160 Blackstone
" George S A h 222 Medway
" George W laborer rms 404 Washington
" George W Mrs h The Minden apt 48
" Harold A F clerk R I Co h 50 Pocasset av
" Harold B rec clerk 209 Westminster h 17 Belair av [socket
" Harold S yarn 309 Ind Trust bldg h at Woon-
" Harold W (U S A)
" Harry clerk 17 Custom House st h 33 Oak
" Harry mgr 963 Manton av h at Thornton
" Hazel nurse R I Hospital bds do
" Helena F h 20 Sackett
" Henry W tel opr rms 72 Providence
" Herbert bookbinder h 49 Norwich av
" Herbert C (Acme Printing Co) 35 Westminster rm 2 bds 98 Butler av
" Herrick Platt principal George J West grammar h 37 Roanoke
" Howell T proof reader Journal h 37 Roanoke
" I Lydvin steno 10-12 Market sq bds 126 Indiana av
" James transfer agt h 602 Prarie av
" James A cashier 69 Point h at Riverside
" James G real estate 301 Union Trust bldg h 11 Creighton
" James J electrician h 95 Goger Williams av
" Jessie S steno 314 Ind Trust bldg bds 11 Creighton [h 18 Kirk
" John (Young Bros Mattress Co) 270 N Main
" John cable splicer h 152 Porter
" John (machinist) rem to Newport
" John mgr 1363 Broad h 27 Payton
" John D painter h 309 Dudley
" John D Mrs dressmaker 309 Dudley h do
" John D teamster h 21 Fremont
" Joseph (Young Bros Mattress Co) h 18 Kirk
" Joseph D h 120 Waterman [Bishop
" Joseph M carriage painter 290 Dyer bds 60
" Julien S clerk 156 W Exchange h 48 Pleasant
" Lawrence laborer h 10 Perkins
" Leo steamfitter rms 283 Broad
" Leo F machinist h 115 Bellevue av [Pine
" Leonard & Harrall Co wholesale variety 52
" Levi H (U S A) bds 38 Waldo
" Lewis D supt 722 Eddy h 60 Lexington av
" Lina Miss h 8 Leah
" Louise bds 7 Clorane
" Lucy bds 125 Governor [Broadway
" Lucy H clerk R I Hospital Trust Co bds 261
" Margaret bds 7 Clorane
" Margaret H housekeeper 349 Hope
" Maria Mrs h 115 Bellevue av
" Maria widow Sylvester bds 17 Belair av
" Marian A widow Martin E prop Young's Gift Shop 176 Angell and 75 Olive h 164 Angell
" Marjorie W clerk 275 W Exchange bds 261 Broadway
" Marshall J clerk bds 73 Hospital
" Martha D nurse Prov City Hospital bds do
" Mary rms 255 Cranston
" Mary A widow bds 26 W Clifford
" Mary C widow h 39 Belmont av
" Mary E Miss h 26 Towner
" Mary E widow Allen P h 182 Camp
" Mary J widow bds 697 Admiral
" Mary L teacher Elm-st school bds 243 Knight
" Mary L widow John D bdx 390 N Main
" Mary M widow Gilbert H bds 280 Plainfield
" Mary T bookkeeper 231 Weybosser bds 189 Clarence
" May E steno bds 119 Park
" Men's Christian Association 160 Broad
" Men's Hebrew Assn 65 Benefit
" Mildred E clerk bds 697 Admiral
" Minnie widow bds 328 Dudley
" Morris (Young Bros Mattress Co) h 26 Lippitt
" Nellie M Mrs variety 500 Broad bds 370 Blackstone
" Olive C bds 60 Bishop
" Oscar variety 3 West River h 1 do [10
" People's Socialist League 49 Weybosset rm
" Peter G carpenter h 454 Manton av
" Philip L plumber h 119 Park
" P M h 22 Daniel av [av
" Richard A salesman 312 Broad h 226 Webster
" Robert J died Jan 25 1919
" Robert S fisherman h 26 Towner
" Robert W h 569 Plainfield [ning
" Rogers G (George F Young & Bro) h 73 Man-
" Rogers G jr (U S A) bds 73 Manning
" Ruth rubberworker bds 115 Bellevue av

Young
" Ruth G wireworker bds 59 Chester av
" Samuel (Young Bros Mattress Co) bds 18 Kirk
" Samuel W porter h 145 Pond
" Sarah manicurist h 174 Williams
" Sarah A widow William H h 130 Bridgham
" Sarah A widow bds 51 Jefferson
" Sarah M widow John H bds 50 Warren
" Sarah V bds 7 Clorane
" Sarah V widow William h 7 Clorane
" Stephen E T machinist h 593 Chalkstone av
" Susan C Mrs bds 170 Waverly
" Thomas D rem to Boston Mass
" Thomas Hartley sign writer 108 Eddy h 444 Broadway [Bishop
" Thomas J auto painter 200 Dyer bds 60
" Tomaso bds 144 Wayland av
" Vincent F clerk h 697 Admiral
" Walter A rem to Athol Mass
" Walter E carriage painter 223 Dyer bds 60 Bishop [173 Hanover
" Walter F private sec 17 Exchange rm 320 h
" Walter H porter bds 424 Benefit
" Wilhelmina bds 235 Broadway
" William h 278 Brook
" William engineer rms 1 Walnut
" William stonecutter h 107 River av
" William H 57 Eddy h 221 Ivy [ton
" William H clerk 178 Mathewson h at Crans-
" William H painter 290 Dyer h at Auburn
" William H (U S A) bds 164 Angell
" William J overseer 389 Charles h 33 Concord
" William J watchman h 478 Smith
" William M (William M & Son) h 60 Bishop
" William M & Son (Charles F) carriage and auto painters 223 Dyer [ington
" Women's Christian Association 254 Wash-
" W H com salesman 243 Westminster
Young's Gift Shop 176 Angell and 75 Olive
Youngberg Amanda widow John h 141 Rutherglen av
" Axel E, D & W Fuse Co bds 141 Rutherglen av
" Edwin A machinist bds 141 Rutherglen av
" Erik R machinist h 11 Meni ct [Wheaton
Younger William porter 243 Westminster h 12
Youngstein Pearl widow bds 61 Lippitt [av
Youngstrom Edgar sheetironworker h 144 Potter's
Yousoof Merid fruit 70 Charles h 127 do
Yoworsky John, B & S h 42 Bernon
Yrbanowic Antoni percher h 45 Dike
Ysembeart Alfred A weaver bds r 39 Manton av
" Jules weaver h 78 Capron
Yuill Alfred T (U S A)
" Janet C Mrs bds 386 Lloyd av
Yulandjoglori Gust G (Sunshine Restaurant) 82 Broad h do
Yuloff Joseph b acksmith h 200 Blackstone
Yunghans Charles F weaver h 39 Sussex
Yunker Gus A clerk 121 Fountain h 10 Rockingham
Yuppa Michele painter h 532 Union av
Yusskiewics William laborer h 16 Conanicut

Z & B Enameling Co (Nishan Zorean, Maosas Begian) enamelers 246 Eddy
Zabba Alberto laborer bds 111 Gesler
" Luigi fileworker h 75 Gesler
" Vincent mason h 103 Penn
" Vito plasterer h 111 Gesler
Zabbo Angelina jeweler bds 116 Vinton
" Antonio mason h 116 Vinton
" Vito jeweler bds 116 Vinton
Zabilski Joseph machinist h 104 Bowdoi
Zaborowski Joseph helper h 43 Florence
Zaccagnino Giuseppe laborer h 15 Knight
" Tanasio laborer bds 15 Knight
Zaccaria Mareannia clerk bds 88 Terrace av
" Michele laborer h 88 Terrace av
" Vincenso pedler h r 30 Weeden
Zacharcsyk Roman clerk 17 Chaffee h 44 Atwood
Zacharian Mary Mrs variety 109 Manton av h 14 Bailey ct
" Peter clerk 85 Manton av bds 14 Bailey ct
Zachariasen Caroline widow h 21 Providence
Zachos George (Gemaas & Zachos) restaurant 152 Charles rms 144½ do
Zack David died July 3 1918
" Ida widow David h 50 Pratt
Zaftell Isaack jeweer bds 234 Willard av
" Mary widow h 234 Willard av
" Samuel jeweler bds 234 Willard av
Zajace Tomass laborer h 23 Edna
Zak Marie clerk 84 Weybosset bds 125 Governor
Zakarian Madros boardinghouse 15 Winter
" Sarkis shipping clerk h 861 Manton av
Zakofski Julian wireworker h 13 Audrey
Zakoszewski Toma laborer h 34 Lena
Zalaboski Stanislaw weaver h 77 Julian
Zalasian Mike laborer bds 185 N Main
Zalasky Michael helper h 69 Bowdoin
Zalkind Alexander ins agt 1109 Turk's Head bldg h 8 Goddard
Zalko Morris h 75 Gay
" Philip pedler bds 75 Gay [Pitman
Zallee R Woins broker 515 Turk's Head bldg h 68
Zaltaman Helena steno 87 Weybosset rm 49
Zaluck Samuel laborer h 130 Chester av
Zambarano Adolfo deputy sheriff Prov County Court House h 9 Grove [do
" Alfred P music teacher 226 Atwells av b 228½
" Catarina widow Giuseppe h 544 Douglas av
" Frederick L musician b 228½ Atwells av
" Paul & Son tailors 226 Atwells av h 228½ do
" Umbaldi student bds 544 Douglas av
Zambini Domenico driver h 48 Vinton
" Eugenio dyer bds 56 Ascham
" Francesca widow bds rear 67 Spruce
" Tomasso helper h 834 Charles
Zambino Antonio fileworker h 18 Courtland
Zamfagna Antonia widow h 605 Union av
" Raffaele trackman h 13 Magdalene
" Raffaelo (U S A) bds 605 Union av
Zamfagnio Filomeno gardener h 333 Pocasset av
Zamgstchun Sarkis barber 359 Chalkstone av h 48 Bush
Zampini Donato operative h 1385 Chalkstone av
Zancari Antonio laborer h 49 Tappan
" Elisabeth widow bds 49 Tappan
Zangari Francesco laborer bds 37 Jones
Zanian Frank laborer h rear 84 Joslin
Zannella Albert clerk R R freight bds 50 Cedar
" Alfred clerk R R freight bds 50 Cedar
Zanni Catarina widow h 67 Knight
" Gennaro laborer h 97 Acorn
" Giulia Miss laborer bds 67 Knight
" Giuseppe laborer h 154 Spruce
" Josephine Miss clerk bds 67 Knight
" Paride laborer bds 35 Ethan
" Vincenso driver h 121 Tell
Zannini Angelo laborer bds 85 Tell
" Angelo laborer bds 145 Spruce
" Angelo jr laborer bds 85 Tell
" Antonio laborer h 339 Union av
" Carmine laborer bds 33 Swiss
" Girolani grocer 85 Tell h do
" Matteo laborer h 85 Tell
" Pasquale laborer bds 339 Union av
" Rosa widow Francesco h 145 Spruce
" Vincenso laborer h 34 Swiss
" Vincenso shoemaker 341 Union av h 339 do
Zaporowics Zigmont (U S N) h 30 Delhi
Zappacosta Luigi shoe repairer 185 Ives h at E Prov
Zarafonitis Nicholas fruit 41 Broad h 321 Pine
Zarchen Samuel clerk 272 Westminster bds at Central Falls
Zaretsian Harry wireworker h 185 N Main
Zarinsky Martin M laborer h 146 Blackstone
Zarits Constantine died [h do
Zarlenga Lucius (Zarlenga Bros) 500 Branch av
" Michael A laborer h 31 Ianthe
" Stella widow h 500 Branch av
Zarli Vincenso tailor 524 Westminster h 11 Albro
Zarod Walter opr h rear 38 DeSoto
Zaroogian Garabed laborer h 63 Codding
Zarowicki Michael laborer h 17 Putnam
Zarr Edna Mrs compositor Perry Printing Co rms 313 Washington [burn
" Eugene W salesman 119 Harris av h at Au-
" Inc ladies' haberdashery 77 Westminster
" Walter I pres and treas 77 Westminster h 230 Butler av [Federal
Zarrella Joseph N shoemaker 286½ Brook h 118
" Laureta widow bds 31 Newton
" Nicola shoemaker h 31 Newton
" Pasquale baker h 147 Sutton
" Vincenso (U S N) bds r 118 Federal
Zarri Vincenso tailor h 11 Albro
Zarum David junk h 105 Lippitt
Zarsillo Angelo laborer h 31 Eutaw [thur av
" Antonio barber 359 Broadway bds 110½ Ar-
" Mario laborer bds rear 79 Gesler
" Paride h 110½ Arthur av
" Pasquale ins agent h 141 Federal
Zaslavsky John h 135 Williams
Zatrib Julian laborer h 6 Bailey ct
Zatterstren Eleanor nurse R I Hosp bds do
Zaugg Caroline C h 25 Elmdale av [av
" Fred N clerk 292 Westminster bds 25 Elmdale
" Louise B steno 28 Pine bds 25 Elmdale av

Zavaslik John spinner h 38 Amherst
Zavoti Antonio (Zavoti & Traetta) h 45 America
" Tommaso freight R R h 39½ America
" & Traetta (Antonio Zavoti and Cosmo Traetta provisions 372 Atwells av
Zavotta Thomas laborer h 39½ America [h do
Zawadski John sewing machines 105 Manton av
" Margaret milliner 105 Manton av h do
" Simon elevatorman h 19 Florence
" Todor (U S A) bds 105 Manton av
Zawaski Casimer, B & S h 94 Putnam
" Stanislaw rubberworker h 64 Capron
Zawatsky Abraham clerk bds 47 Doyle av
ZAWATSKY A HIMAN glass dealer and glazier 195 North Main bds 163 Camp—Sec page 1281
" Helen S bds 47 Doyle av
" Julius clerk bds 142 Doyle av
" Mendel junk h 47 Doyle av
" Philip pedler bds 47 Doyle av
" Phillipe I mgr 12–14 Winslow b 142 Doyle av
" William clerk bds 47 Doyle av
" Z glazier 12–14 Winslow h 142 Doyle av
Zazecki Joseph rubberworker h 43 Bancroft
Zduncayk Jan operative h 55 Appleton
Zeigler John A rem to Philadelphia Pa
Zeiner Oscar M jeweler h 33 Linwood av
Zelano Antonio laborer h 132 Knight
" Antonio laborer h 726 Atwells av
" Costanza laborer h 132 Knight
Zelko Frank rem to New York city
" John jeweler bds 73 Gay
" Morris h 73 Gay
" Phillip pedler bds 73 Gay
Zeller Edward W signal foreman h 58 Vernon
Zellermayer Abraham junk 38 Ash h 286 Willard av
" Annie bookkeeper bds 286 Willard av
" Bessie steno 74 Mathewson bds 286 Willard av
" Florence L steno 400 Westminster bds 286 Willard av
Zellman Bernard operative bds 100 Hartford av
Zelniker Jacob H machinist bds 235 Willard av
" Joseph pedler h 235 Willard av
" William S (U S A) bds 235 Willard av
Zembra Luiwig machinist h 76 Lippitt
Zendzian Frank weaver h 13 Lena
" Stella Mrs grocer 15 Latham h 13 Lena
Zeppa Joseph foreman h 446 Branch av
" Pietro died Feb 9 1918
Zeppetella Vincenso opr h 11 McClelland
Zeppernick Louis C inspector 17 Custom House st h 609 Chalkstone av
Zeta Psi Fraternity House 48 College
Zethraens F C cotton broker 306 Grosvenor bldg
Zetlin Salkind (A & Z Chain Co) 110 Chestnut h 300 Morris av
Zetterstrom Bernt (U S A) bds 3 Sibley
" Carl G molder h 3 Sibley
Zevoli Simone laborer h 73½ Dean
Zickendrath Charles clerk 826 Industrial Trust bldg h at Edgewood [av
Ziegelmayer J Stephen barber h 1278 Chalkstone
Ziegler Alvin A (U S A) bds 242 Broad
" Edward laborer h 45 Aquidneck
" Edward H laborer 302 Turk's Head bldg h at Edgewood
" Emma B Mrs boardinghouse 47 Pope
" Frank designer, Gorham's h 254 Lenox av
" Herman F Mrs h 153 Lenox av
" Ida F steno bds 153 Lenox av
" John A foreman h 242 Broad
" Louise F steno bds 153 Lenox
" Wilhelmina Mrs furnished rooms 242 Broad
" William H com trav bds 153 Lenox av
Zielinski Andrew weaver h 104 Julian
Zienkiewics Peter weaver h 50 Julian
Zienowics John helper h 74 Camden av
" Paul grinder bds 74 Camden av
Zikowski William, Gorham's h 16 Audrey
Zilch Agnes V manicure 511 Lapham bldg bds 236 Atlantic av
Zilinski Stanislaw laborer h rear 49 Chaffee
Zillfo Mustapha, Screw Co h 389 N Main
Ziltser Michael tailor h 29 Orms
Zimarina Michael blacksmith h 46 Hill
Zimmerly John A (U S N) h 97 Tobey
Zimmerman Louis enameler h 158 Burrington
" Ruth cashier rms 406 Washington
Zinck John auto repairer h 144 Douglas av
Zingale Antoine elevator tender bds 33 Salina
" Dominick picture frame maker bds 33 Salina
" Paul photographer 176 Weybosset h 33 Salina
" Rosario laborer bds 33 Salina [Cedar
Zingoni Antonio barber 954 Westminster h 112
" Francesco carpenter h 145 Tell
" Giovannina clerk bds 145 Tell
Zini Alphonso laborer h 48 Yale
Zink Louise asst matron 30 Benefit bds do
Zinkiervics Joseph laborer h 86 Lippitt
Zinn Edward operative h 5 Scott
" Max clerk bds 61 Lippitt
Zinni Antonio weaver h rear 14 Ring
" Benedetto grocer 567 Charles h 19 Marietta
" Carmine teamster h 29 Job
" Costanzo carpenter h 110 Commodore
" Giacchino woolsorter h 27 Job
" Giuseppe cobbler 215 Broad h 57 Penn
" James carpenter h 97 Ledge
" Marcellino grocer 643 Charles h 19 Marietta
" Nicole laborer bds 28 Vinton
Zinnori Joseph shoe repairer 215 Broad
Ziobrowski Joseph clerk h 11 Ines ct
Zioli Angelo laborer h 81 Yorkshire
" Angelo laborer h 831 Charles [Park
Zior Jeanette B steno 60 Broadway bds at Eden
Zipperlen Alfred foreman h 134 Penn
Zipperman Louis pedler h 123 Orms
Ziranski Igacy fileworker h 8 Council
Zisman Lena A saleswoman bds 39 Quaid
" Leonard N lawyer 4 Weybosset rm 211 h 366 Orms
" Simon A died Oct 19 1918
Zisquit Max L clothing h 22 Felix
" Nathan liquors 10 Randall h 99 Howell
Zisserson Barney (Prov Cap Co) 63 Washington h 374 Orms [Orms
" Barron (Prov Cap Co) 63 Washington h 378
Ziter Michael grocer 467 S Main h 165 Wickenden [Davis
Zitkin Joseph E driver 319 W Exchange bds 43
Zito Alfonso clerk h rear 53 Penn [Falls pl
" Domenico bootblack 101 Washington h 21
" Felice laborer h 191 Cedar
" Giuseppe laborer h 8 Hewitt
" Nicolo shoerepairer 179 Prairie av h 2 Veto
" Raffaelo clerk bds 191 Cedar
Zitserman Jacob T, Crown Clothing Co 236 N Main h 26 Bernon
Zloty Wladislaw laborer h 13 Bailey ct
Zoccolini Louis E riverter h 25 Blundell
Zoglio Agostino laborer h 53 Hillhurst
" Enrico laborer h 533 Union av
" Gelica widow h 58 Prudence av
" Giuseppe laborer h 126 Acorn
" Joseph S barber 92 Clemence h at Auburn
" Maria widow h 511 Union av
" Nicole laborer h 44 Prudence av
" Rachela widow bds 58 Prudence av
" Vincenso died Oct 10 1918
Zoller August F mgr 315 Tockwotton h at E Prov
Zollo Peter laborer h 19 Weeden
Zomba Bartolomeo laborer h 520 Union av
" Eleseo laborer bds 8 Hauxhurst
" Elisetta twister bds 39 Sophia
" Gaetano laborer h 132 Prudence av
" Nicole laborer h 42 Prudence av
" Pasquale laborer h 35 Ethan
" Raffaele weaver h 21 Silver Lake av
Zombik Frank S rem to Westfield Mass
Zompa Raffaele laborer h 137 Daniel av
Zonfrillo Olindo loomfixer h r 39 Weeden
Zontrillo Salvatore, B & S bds 31 Jones
Zooloomian Bros (George H and Leon H) druggists 129 Douglas av and 280 Broad
" George H (Zooloomian Bros) h 198 Jewett
" Leon H (Zooloomian Bros) bds 198 Jewett
Zora Tooma A (Zora & Miller) h 26 Twelfth
" & Miller (Tooma A Zora, Kamil A Miller) Oriental rugs 230 Howard bldg
Zorabedian Adam shoe repairer 105 Battey h 69 Cranston
" Garabed, Gorham's h 22 E Cranston
" George J rem to Italy [man
" Jacob (Imperial Coal & Wood Co) h 105 Bog-
" Paul machinist h 148 Thurbers av
" Thomas grocer 36½ Plain h 204 Dudley
Zorean Nishan (Z & B Enameling Co) 246 Eddy h 314 Chalkstone av
Zosa Martin laborer h 30 Bush

PROVIDENCE PUBLIC MARKET CO. *Leaders in Economic Distribution of Food*

Zotti Filomena widow h 160 Federal
" Michele tailor h 160 Federal
Zotto Carmela widow h 110½ Arthur av
" Giovanni died April 13 1918
Zoutout Joseph laborer h 76 Printery
Zrudlowski Boleslaw machinist h 88 Julian
" Julia Miss h 88 Julian
" P widow Boleslaw h 88 Julian
Zuba Michael laborer bds 159 Dudley
Zubiasa Domingo pool 537 Eddy h 503 Eddy
Zubrisky Frances music teacher bds 124 W Park
" Hattie V Mrs h 124 W Park
" Mary B teacher Berkshire-st Special school b 11 Printery
" Michael h 11 Printery
" Michael jr (U S N) h 11 Printery
Zucchi Clara bds 124 Federal
" Eduardo helper bds 634 Douglas av
" Giovanni restaurant 78 Atwells av h 124 Federal
" Giuseppe rem to California
Zuchowski Constanti B weaver h 1000 Branch av
Zuck Charles foreman h 507 Broadway
Zucker Samuel laborer h 39 Quaid
Zuckerberg Edward (R I Mirror & Glass Co) 27 Franklin h 226 Blackstone
" John (Empire Mirror & Glass Co) 81 Empire h 50 Abbott
" Paul (Empire Mirror & Glass Co) 81 Empire h 183 Somerset
Zuckerman Harry ins agent h 81 State
Zuckro Mike (U S A)
Zucolo Elvesio painter h 16 Vinton
Zuill Eva F widow Oscar A B h 1277 N Main
" William E watchman h 527 N Main
Zukroff B h 102 Randall
Zuleger Albert E laborer bds 1121 Westminster
" Elizabeth A Mrs h 56 Ship
" Emil E variety 1123 Westminster h 1121 do
" Frederick E machinist h 10 Mercy
" Pauline clerk bds 876 Broad
" Robert E lunchman 197 Union h 876 Broad
Zullo Antonio laborer h 44 Ledge
Zura Allie J prop California Wine Co 98 S Water h 21 Camp
" Anna h 21 Camp
" Benjamin (U S A) bds 21 Camp
" Bertha optician bds 94 Lippitt
" Edward clerk h 94 Lippitt
" Jeannette bookkeeper bds 21 Camp
" Max h 21 Camp
Zurawska Antonio weaver h 148 Putnam
Zurcher Mary widow Louis h 200 Huntington av
Zurier Abraham salesman h 266 Orms
" Louis, B & S bds 60 Douglas av
" Max (U S A) bds 60 Douglas av
" Nathan collector h 60 Douglas av
Zusman Jacob driver 144 S Water h 100 Lippitt
Zusmer Max grocer h 33 Messer
Zwicklbauer John rem to Dorchester Mass
Zwoden Harry clerk bds 169 Prairie av
" Jacob clerk h 203 Dudley
" Louis tailor h 203 Dudley
" William clerk 605 Union Trust bldg bds 203 Dudley
Zydecki Adam, B & S h 50 Wayne
Zylinski Joseph tailor 34 College h 34 Osborn
" Peter machinist h 34 Osborn
Zynbycki Joseph rubberworker bds 69 Delaine

The Sign Over Your Door

Is a good thing, isn't it? You would not think of doing business without it.

But it is only seen by those who pass your way.

If you could put a sign where everyone could see it would it interest you?

THE CITY DIRECTORY

Is where people look for you when they want to do business. You should make it easy for them to find you, by putting such information as a buyer wants, in the Directory properly indexed under all headings where he might look for you.

To be properly registered costs less than to be left out

SAMPSON & MURDOCK CO.
14 GREENE STREET, PROVIDENCE, R. I.

National Exchange Bank

63 WESTMINSTER STREET

FOUNDED 1801

Capital - - - - $500,000
Surplus and Profits over - $1,200,000

The Men Who Direct it:

WALTER CALLENDER
Callender, McAuslan & Troup Company

GEORGE H. CAHOONE
President George H. Cahoone Company

EARLE P. CHARLTON, Fall River
Vice President F. W. Woolworth Company

EDMUND D. CHESEBRO, M. D.

FRANK P. COMSTOCK
President J. F. Comstock & Sons Company

ARTHUR W. DENNIS
President International Braid Company

MICHAEL F. DOOLEY
President

SAMUEL M. EINSTEIN
President Marathon Company, Attleboro

CHARLES FLETCHER
Treasurer Coronet Worsted Company

THEODORE W. FOSTER
President Theodore W. Foster & Brother Company

GERALD T. HANLEY
Estate of James Hanley

ARTHUR HENIUS
President Henius & Company, Incorporated

SIDNEY D. HUMPHREY
Vice-President Martin-Copeland Company

CHARLES H. W. MANDEVILLE
Cashier

JOHN McMANUS
The McManus Company

FREDERICK S. PECK
President A. & P. Peck & Company, Incorporated

FRANK N. PHILLIPS
President American Electrical Works

R. THOMAS POTTER
Treasurer Providence Real Estate Improvement Company

JOSEPH L. SWEET
President R. F. Simmons Company, Attleboro

WILLIAM L. SWEET
Treasurer Rumford Chemical Works

CLARENCE L. WATSON
President The Watson Company, Attleboro

HARRY C. WOLFENDEN
R. Wolfenden & Sons, Attleboro

OFFICERS

MICHAEL F. DOOLEY, President
FREDERICK S. PECK, Vice-President
AUGUSTUS R. PEIRCE, Vice-President
CHAS. H. W. MANDEVILLE, Cashier
GEORGE G. WOOD, Asst. Cashier
FRANCIS E. BATES, Asst. Cashier

Zotti Filomena widow h 160 Federal
" Michele tailor h 160 Federal
Zotto Carmela widow h 110½ Arthur av
" Giovanni died April 13 1918
Zoutout Joseph laborer h 76 Printery
Zrudlowski Boleslaw machinist h 88 Julian
" Julia Miss h 88 Julian
" P widow Boleslaw h 88 Julian
Zuba Michael laborer bds 159 Dudley
Zubiasa Domingo pool 537 Eddy h 503 Eddy
Zubrisky Frances music teacher bds 124 W Park
" Hattie V Mrs h 124 W Park
" Mary B teacher Berkshire-st Special school b 11 Printery
" Michael h 11 Printery
" Michael jr (U S N) h 11 Printery
Zucchi Clara bds 124 Federal
" Eduardo helper bds 634 Douglas av [eral
" Giovanni restaurant 78 Atwells av h 124 Fed-
" Giuseppe rem to California
Zuchowski Constanti B weaver h 1000 Branch av
Zuck Charles foreman h 507 Broadway
Zucker Samuel laborer h 39 Quaid
Zuckerberg Edward (R I Mirror & Glass Co) 27 Franklin h 226 Blackstone
" John (Empire Mirror & Glass Co) 81 Empire h 50 Abbott [183 Somerset
" Paul (Empire Mirror & Glass Co) 81 Empire h
Zuckerman Harry ins agent h 81 State
Zuckro Mike (U S A)
Zucolo Elvezio painter h 16 Vinton
Zuill Eva F widow Oscar A B h 1277 N Main
" William E watchman h 527 N Main
Zukroff B h 102 Randall
Zuleger Albert E laborer bds 1121 Westminster
" Elisabeth A Mrs h 56 Ship
" Emil E variety 1123 Westminster h 1121 do
" Frederick E machinist h 10 Mercy
" Pauline clerk bds 876 Broad
" Robert E lunchman 197 Union h 876 Broad
Zullo Antonio laborer h 44 Ledge
Zura Allie J prop California Wine Co 98 S Water h 21 Camp
" Anna h 21 Camp
" Benjamin (U S A) bds 21 Camp
" Bertha optician bds 94 Lippitt
" Edward clerk h 94 Lippitt
" Jeannette bookkeeper bds 21 Camp
" Max h 21 Camp
Zurawska Antonio weaver h 148 Putnam
Zurcher Mary widow Louis h 200 Huntington av
Zurier Abraham salesman h 266 Orms
" Louis, B & S bds 60 Douglas av
" Max (U S A) bds 60 Douglas av
" Nathan collector h 60 Douglas av
Zusman Jacob driver 144 S Water h 100 Lippitt
Zusmer Max grocer h 33 Messer
Zwicklbauer John rem to Dorchester Mass
Zwoden Harry clerk bds 169 Prairie av
" Jacob clerk h 203 Dudley
" Louis tailor h 203 Dudley [Dudley
" William clerk 605 Union Trust bldg bds 203
Zydecki Adam, B & S h 50 Wayne
Zylinski Joseph tailor 34 College h 34 Osborn
" Peter machinist h 34 Osborn
Zynbycki Joseph rubberworker bds 69 Delaine

The Sign Over Your Door

Is a good thing, isn't it? You would not think of doing business without it.

But it is only seen by those who pass your way.

If you could put a sign where everyone could see it would it interest you?

THE CITY DIRECTORY

Is where people look for you when they want to do business. You should make it easy for them to find you, by putting such information as a buyer wants, in the Directory properly indexed under all headings where he might look for you.

To be properly registered costs less than to be left out

SAMPSON & MURDOCK CO.
14 GREENE STREET, PROVIDENCE, R. I.

National Exchange Bank

63 WESTMINSTER STREET

FOUNDED 1801

Capital - - - - $500,000
Surplus and Profits over - $1,200,000

The Men Who Direct it:

WALTER CALLENDER
Callender, McAuslan & Troup Company

GEORGE H. CAHOONE
President George H. Cahoone Company

EARLE P. CHARLTON, Fall River
Vice President F. W. Woolworth Company

EDMUND D. CHESEBRO, M. D.

FRANK P. COMSTOCK
President J. F. Comstock & Sons Company

ARTHUR W. DENNIS
President International Braid Company

MICHAEL F. DOOLEY
President

SAMUEL M. EINSTEIN
President Marathon Company, Attleboro

CHARLES FLETCHER
Treasurer Coronet Worsted Company

THEODORE W. FOSTER
President Theodore W. Foster & Brother Company

GERALD T. HANLEY
Estate of James Hanley

ARTHUR HENIUS
President Henius & Company, Incorporated

SIDNEY D. HUMPHREY
Vice-President Martin-Copeland Company

CHARLES H. W. MANDEVILLE
Cashier

JOHN McMANUS
The McManus Company

FREDERICK S. PECK
President A. & Peck & Company, Incorporated

FRANK N. PHILLIPS
President American Electrical Works

B. THOMAS POTTER
Treasurer Providence Real Estate Improvement Company

JOSEPH L. SWEET
President R. F. Simmons Company, Attleboro

WILLIAM L. SWEET
Treasurer Rumford Chemical Works

CLARENCE L. WATSON
President The Watson Company, Attleboro

HARRY C. WOLFENDEN
R. Wolfenden & Sons, Attleboro

OFFICERS

MICHAEL F. DOOLEY, President
FREDERICK S. PECK, Vice-President
AUGUSTUS R. PEIRCE, Vice-President
CHAS. H. W. MANDEVILLE, Cashier
GEORGE G. WOOD, Asst. Cashier
FRANCIS E. BATES, Asst. Cashier

Starkweather & Shepley

INCORPORATED

GEORGE L. SHEPLEY, President

Fire

Life

Marine

Compensation

Steam Boiler

Burglary

Liability Insurance

Fidelity and Surety Bonds

---

17 Custom House St., Providence, R. I.

55 John Street, New York City

43 Kilby Street, Boston, Mass.

175 West Jackson Boulevard, Chicago, Ill.

20 Rue Chauchat, Paris, France

Insurance Engineering and Inspection with particular reference to Fire and Accident Prevention

PROVIDENCE BUSINESS DIRECTORY

Copyright, 1919 Sampson & Murdock Co., Providence, R. I.

The classification of headings is made in accordance with a standard list adopted by the Association of American Directory Publishers, to secure uniformity in all directories and to promote convenience of reference

The * denotes headings reserved for use of patrons

---

*Academies

(See Colleges, Schools, also Teachers)

Accident Insurance

MASON ELMER C 311 Ind Trust bldg—See page 1136

*Accident Insurance Agents

GOFF WILLIAM D CO 171 Westminster rm 522—See page 1234

*Accident & Health Insurance

FULLER WINFIELD CO Inc Howard bldg 171 Westminster—See page 1139

MASSACHUSETTS BONDING & INS CO 828 Industrial Trust bldg—See page 1274

PAIGE CLIFFORD D 171 Westminster—See back of book and page 1136

SANDERSON BROS 171 Westminster—See page 1138

*Account Registers

FLEXOGRAPH MFG CO 45 Willard av—See page 1222

Accountants

ROBINSON BEN I 433 Grosvenor bldg—See page 1027

Accountants (Income Tax)

ROBINSON BEN I 433 Grosvenor bldg—See page 1027

Accountants & Auditors

(*Denotes Certified Public Accountants)

Baker Walter C 127 Sumter

BALCH AUDIT CO The 914 Turk's Head bldg —See page 1026

Blaisdell Carroll H 281 Ohio av

Bowman Frederic 87 Weybosset rm 21

***BUGBEE GEORGE W** 721-722 Ind Trust bldg and 637 Grosvenor bldg—See page 1026

Clark Earl S & Company 1214 Turk's Head bldg

Cooke William T 167 Power

Eddy Charles H 64 Exchange pl

Felch Lynn W 57 Eddy rm 705

*Grossman Charles 723 Grosvenor bldg

***HUBBARD ADIN S** 419 Grosvenor bldg—See page 1026

*Jenckes Charles S 86 Weybosset

Knuschke Ferdinand A 31 Elmdale av

Moulton Edward S 1027 Grosvenor bldg

Nolan James H 86 Weybosset rm 8

*Rex George M, C P A 525 Industrial Trust bldg

Rhodes Waldo P 260 Morris av

*Scott William H 61 Laura

Sherman Edward C 218 Howard bldg

*Sherman William B 218 Howard bldg

WARD-FISHER-CARPENTER & PHILBRICK 908 Union Trust bldg—See page 1026

*Accounting Institutes

PROVIDENCE BUSINESS INSTITUTE 144 Westminster rm 308—See page 1239

Acetylene Gas Tanks & Appliance

AUTOMOTIVE BATTERY CORPORATION 74-76 Fountain—See page 1279

*Acids

BREWER & CO Inc 32 India cor Benefit—See page 1073

GENERAL CHEMICAL CO 32 Exchange pl—See page 1076

*Adding Machine & Tel Rolls

PROVIDENCE PAPER CO 44-46 Weybosset (all kinds)—See back of book insert opp 100 and page 1205

Adding Machines

Adder Machine Co 443 Grosvenor bldg

BURROUGHS ADDING MACHINE COMPANY 86 Weybosset—See page 1198

Comptometer 503 Industrial Trust bldg

Elliott-Fisher Co 502 Industrial Trust bldg

Ensign Manufacturing Co 429 Grosvenor bldg

Felt & Tarrant Mfg Co 503 Industrial Trust bldg

Mechanical Accountant Co 17 Warren

Monroe Calculating Machine Co 901 Turk's Head bldg

Office Appliance Co The 87 Dorrance

Rooke Automatic Register Co 17 Warren

Sundstrand Adding Machine Agency 87 Dorrance

*Addressing & Mailing

CADMAR LETTER WRITING CO W F Baker prop 75 Westminster rm 12—See page 1191

SAMPSON & MURDOCK CO List & Letter Service Dept 246 Summer Boston Mass

Advertising

Campbell F H Co 539 Howard bldg

DANIELSON & SON 96 Westminster—See page 1027

Eastern Advertising Co 146 Westminster rm 103

Freese Carleton Foss 96 Westminster

Gude O J Co 511 Westminster rm 415

Jones Edward S Sons Co 75 Westminster rm 2

Keystone Publishing Co 311 Ind Trust bldg

Matthews James J 524 Westminster rm 8

Mitchell Howard T 661 Westminster rm 11

Old Colony Advertising Co 511 Westminster rm 410

Peacock Co 99 Washington rm 202

Perkins Distributing Agency 741 Westminster

Pilgrim Novelty Co 754 Eddy

Proffitt Advertising Corp 1 Journal bldg

RECORD & GUIDE 932 Industrial Trust bldg —See page 1195

Rieley Daniel V 139 Mathewson rm 206

Rose Alfred J 86 Weybosset rm 58

Starkweather & Shepley

INCORPORATED

GEORGE L. SHEPLEY, President

Fire
Life
Marine
Compensation
Steam Boiler
Burglary
Liability Insurance
Fidelity and Surety Bonds

---

17 Custom House St., Providence, R. I.

55 John Street, New York City

43 Kilby Street, Boston, Mass.

175 West Jackson Boulevard, Chicago, Ill.

20 Rue Chauchat, Paris, France

Insurance Engineering and Inspection with particular reference to Fire and Accident Prevention

PROVIDENCE BUSINESS DIRECTORY

Copyright, 1919 Sampson & Murdock Co., Providence, R. I.

The classification of headings is made in accordance with a standard list adopted by the Association of American Directory Publishers, to secure uniformity in all directories and to promote convenience of reference

The * denotes headings reserved for use of patrons

---

*Academies
(See Colleges, Schools, also Teachers)

Accident Insurance
MASON ELMER C 311 Ind Trust bldg—See page 1136

*Accident Insurance Agents
GOFF WILLIAM D CO 171 Westminster rm 522—See page 1234

*Accident & Health Insurance
FULLER WINFIELD CO Inc Howard bldg 171 Westminster—See page 1139
MASSACHUSETTS BONDING & INS CO 828 Industrial Trust bldg—See page 1274
PAIGE CLIFFORD D 171 Westminster—See back of book and page 1136
SANDERSON BROS 171 Westminster—See page 1138

*Account Registers
FLEXOGRAPH MFG CO 45 Willard av—See page 1222

Accountants
ROBINSON BEN I 438 Grosvenor bldg—See page 1027

Accountants (Income Tax)
ROBINSON BEN I 433 Grosvenor bldg—See page 1027

Accountants & Auditors
(*Denotes Certified Public Accountants)

Baker Walter C 127 Sumter
BALCH AUDIT CO The 914 Turk's Head bldg —See page 1026
Blaisdell Carroll H 281 Ohio av
Bowman Frederic 87 Weybosset rm 21
***BUGBEE GEORGE W** 721–722 Ind Trust bldg and 637 Grosvenor bldg—See page 1026
Clark Earl S & Company 1214 Turk's Head bldg
Cooke William T 167 Power
Eddy Charles H 64 Exchange pl
Felch Lynn W 57 Eddy rm 705
*Grossman Charles 723 Grosvenor bldg
***HUBBARD ADIN S** 419 Grosvenor bldg—See page 1026
*Jenckes Charles S 86 Weybosset
Knuschke Ferdinand A 31 Elmdale av
Moulton Edward S 1027 Grosvenor bldg
Nolan James H 86 Weybosset rm 8
*Rex George M, C P A 525 Industrial Trust bldg
Rhodes Waldo P 260 Morris av
*Scott William H 61 Laura
Sherman Edward C 218 Howard bldg
*Sherman William B 218 Howard bldg
WARD-FISHER-CARPENTER & PHILBRICK 903 Union Trust bldg—See page 1026

Accounting Institutes
PROVIDENCE BUSINESS INSTITUTE 144 Westminster rm 308—See page 1239

Acetylene Gas Tanks & Appliance
AUTOMOTIVE BATTERY CORPORATION 74–76 Fountain—See page 1279

*Acids
BREWER & CO Inc 32 India cor Benefit—See page 1073
GENERAL CHEMICAL CO 32 Exchange pl—See page 1076

Adding Machine & Tel Rolls
PROVIDENCE PAPER CO 44–46 Weybosset (all kinds)—See back of book insert opp 100 and page 1205

Adding Machines
Adder Machine Co 443 Grosvenor bldg
BURROUGHS ADDING MACHINE COMPANY 86 Weybosset—See page 1198
Comptometer 503 Industrial Trust bldg
Elliott-Fisher Co 502 Industrial Trust bldg
Ensign Manufacturing Co 429 Grosvenor bldg
Felt & Tarrant Mfg Co 503 Industrial Trust bldg
Mechanical Accountant Co 17 Warren
Monroe Calculating Machine Co 901 Turk's Head bldg
Office Appliance Co The 87 Dorrance
Rooke Automatic Register Co 17 Warren
Sundstrand Adding Machine Agency 87 Dorrance

*Addressing & Mailing
CADMAR LETTER WRITING CO W F Baker prop 75 Westminster rm 12—See page 1191
SAMPSON & MURDOCK CO List & Letter Service Dept 246 Summer Boston Mass

Advertising
Campbell F H Co 539 Howard bldg
DANIELSON & SON 96 Westminster—See page 1027
Eastern Advertising Co 146 Westminster rm 103
Freese Carleton Foss 96 Westminster
Gude O J Co 511 Westminster rm 415
Jones Edward S Sons Co 75 Westminster rm 2
Keystone Publishing Co 311 Ind Trust bldg
Matthews James J 524 Westminster rm 8
Mitchell Howard T 661 Westminster rm 11
Old Colony Advertising Co 511 Westminster rm 410
Peacock Co 99 Washington rm 202
Perkins Distributing Agency 741 Westminster
Pilgrim Novelty Co 754 Eddy
Proffitt Advertising Corp 1 Journal bldg
RECORD & GUIDE 932 Industrial Trust bldg —See page 1195
Rieley Daniel V 139 Mathewson rm 206
Rose Alfred J 86 Weybosset rm 58

Advertising—Continued

SAMPSON & MURDOCK CO 14 Greene Providence and 246 Summer Boston Mass
Stafford Advertising Agency 640 Grosvenor bldg
Standish-Barnes Co 605 Union Trust bldg
Standish Granville S Adv Agency 605 Union Trust bldg

*Advertising Folders & Booklets

COLORGRAPH PRINTING CO 49 Weybosset rm 6—See page 1220

*Advertising Novelties

COLORGRAPH PRINTING CO 49 Weybosset rm 6—See page 1220

Advertising Specialties

ATLANTIC PRINTING CO 35 Cranston—See page 1223

Agricultural Implements

BARKER, CHADSEY & CO 38 Westminster—See page 1129
BARRETT W E CO 89 Canal cor Waterman—See page 1028

*Air Compressors

BURKE ENGINEERING CO 525 Industrial Trust bldg—See page 1116

Air Ships

D W F Engineering Co (aerocraft parts) 69 Sprague
Stephens Aeroplane Co 82 Fields Point

*Alkali

ARNOLD, HOFFMAN & CO Inc 55-61 Canal—See page 1074

Aluminum Goods

Fanning Sales Co 131 Washington rm 302

Ammunition

WINCHESTER AND REMINGTON U M C (Belcher & Loomis Hardware Co) 83-91 Weybosset—See front edge of leaves and page 1130

*Amusement Places

(See Theatres)

*Analytical Chemists

CALDER & STRICKLAND 4 Market sq rms 12-13-14—See page 1077
PERKINS GEORGE E 1620 Smith—See p 1079

*Anilines & Alizarines

GRASSELLI CHEMICAL CO The 56 Pine—See page 1077
LEWIS JOHN D 1209 Turk's Head bldg—See page 1075
NATIONAL ANILINE & CHEMICAL CO Inc 28 N Main—See page 1079

Annealing

NATIONAL RING TRAVELER CO 257 W Exchange—See page 1184
Olson John & Son 120 Clifford

*Anodes—Gold & Silver

ANTHONY J L CO 161 Dorrance—See page 1145
HOUGH W S JR CO 61 Peck—See page 1146

*Antique Furniture

GOETTING MAX 650 Westminster—See page 1125

*Antique Furniture Repaired & Restored

MORLOCK C A & CO 149 Dorrance—See page 1070

*Antique Gilding

SCHWENK HENRY W & BRO 202 Pond—See page 1200

Antiques

Little Antique Shop The 385 Westminster rm 45

Antiseptic Pens

IODINE ANTISEPTIC PEN CO 511 Westminster—See page 1280

Apartment Houses

Adie Mansion 3 Greene
Arlington The 41 Angell
Brenton The 210 Waterman
Brunonia 175 Thayer
Buena Vista The 230-236 Butler av
Capitol Chambers 19 Brownell
Congdon The 5-7 Congdon
Copley Chambers 206 Broad
Elliott The 108 Waterman
Elm Grove The 152 Elm Grove av
Everett The 111 Everett av
Franklin Apartments 104 Franklin
Furlong Apartments 30 N Court
Glenwood The 34 Benefit
Holbrook The 392 Pine
Hope Mansion 100 Charles Field
Idaho The 140-142 Humboldt av
Imperial Apartments 567 Westminster
Laconia Apartments 36 Atwells av
Lafayette The 380 Lloyd av
Leicester Arms 101-103 Medway
Margaret Mary The 129 Thayer
Merrill The 304 Washington
Minden The 123 Waterman
Pilgrim Apartments 715 Westminster
Princess Apartments The 344 Elmwood av
Ritz Apartments 59 Broad
Sherbrook The 103 Broadway
Strathmore The 48 Broadway
Touraine Chambers The 25 Broadway
Walcott The 20 Medway
Washington The 98 Irving av and 320 Wayland av
Wheaton Apartments 47 Jackson
Whitmarsh The 78-92 Whitmarsh
Wilson The 18 Medway

*Apothecaries

(See Druggists)

Appraisers

NATIONAL MACHINERY CO 11 Eddy—See page 1175

*Appraisers of Real Estate

GROSS G L & H J 170 Westminster—See back cover and page 1226
HURLEY RICHARD A 10 Weybosset rm 102—See page 1230
WILCOX WILLIAM A 41 West Broad (P) Westerly and 489 5th av New York city (expert)—See page 1229

*Apron Manufacturers

(See Ladies' & Children's Furnishing Goods)

Architects

Adams J Howard 1216 Turk's Head bldg
Almy Arthur L 42 Weybosset rm 33
Angell & Swift 87 Weybosset rms 55-56
Clarke & Howe 1208 Turk's Head bldg
Goodwin E Sykes 29 Weybosset rm 36
Gould & Gould 171 Westminster rm 327
Hall George F 807 Union Trust bldg
Henley Frances E 42 Weybosset rm 33
Henshaw Gorham 87 Weybosset rm 59
Hill Arthur Eaton 75 Westminster rm 16
Homer Eleaser B 87 Weybosset rm 59
Hoppin & Field 32 Westminster
Isham Norman M 1013 Grosvenor bldg
Jackson, Robertson & Adams 1216 Turk's Head bldg
Langworthy L P & Co 37 Weybosset rm 28
Lewis Harry A 75 Westminster rm 41
Lockwood Charles H 518 Howard bldg
McLaughlin Thomas S 87 Weybosset rm 59
Makepeace C R & Co 429-431 Butler Exchange

Maroney Edward B 1216 Turk's Head bldg
Marshak & Hickey 77 Washington rm 310
Martin B S D 86 Weybosset rm 54
Murphy Ambrose J 146 Westminster rm 405
Page & Page 87 Weybosset rm 58
Potter Frank F 86 Weybosset rm 59
Richards William G 17 Exchange rm 409
Shaw James jr 713 Hope
Shaw Russell H 735 Grosvenor bldg
Sheppard Byron H 310 Blackstone boul
Slocomb Harry A 511 Westminster rm 509
Smith Sibley C 107 Westminster rm 30 (Landscape)
Stone, Carpenter & Sheldon 49 Westminster rm 802
Tripp A F 44 College (landscape)
Walker William R & Son 17 Custom House st
WHIPPLE EUGENE B 17 Exchange rm 319 (mill)—See page 1116
Wright Benjamin W 171 Westminster rm 416

*Armature Winding

ANDERSON & OSTERMAN ELECTRICAL REPAIR CO 131 Washington—See page 1111

Art Goods

Aldrich Mary L D Mrs 2 Euclid av
Craftsman Shop 228 Howard bldg
Handicraft Club 42 College
Lantern Studio 42 College
Miller Frank W 121 Angell (plaster reproductions)
Young's Gift Shop 176 Angell

*Artesian & Driven Wells

(See Well Diggers)

ALLIANCE WELL CO Anthony st East Providence—See page 1267
ARTESIAN WELL & SUPPLY CO Anthony st East Providence—See page 1267
BARKER ARTESIAN WELL CO 141 Allen's av—See page 1267

*Artificial Leather

O'BANNON CORPORATION W Barrington—See page 1259

*Artificial Stone

BENSON NEWTON D 36 Burrington and 75 Westminster rm 24—See page 1089

Artists

Albee Percy F 235 Benefit
Barrows Mattie H 144 Westminster rm 212
Battey Charles H 284 Lloyd av
Buffum Ida M Mrs 4 Poplar
Burke Walter 911 Westminster
Burleigh S R 7 Thomas
Coleman Anna 143 Williams
Colwell E Grace 158 W Clifford
Cooke Abigail W 15 Pitman
Crotty Florence M 42 College
DeCuir Joseph A 266 Weybosset
deNevers Lorenzo 19 College rm 39
Dodge Chester L 7 Thomas
Dougherty John E 1867 Westminster
Douglas Arthur 19 College rm 50
Dyer H Anthony 170 Blackstone boul
Eastern Art Co 26 Custom House st rm 35
Evans Clemencee Eva Mrs 88 Providence
Feldman Morris 11 Husted ct
Gladding Hope M 42 College
Hall Ellery A 117 Daboll
Hall Walter W 44 Franklin
Harp Katherine E 85 Elmdale av
Hays George A 19 College rm 42
Hesse Emil 491 Westminster
Kendall Louise S 109 Halsey
Lantern Studio 42 College
Lawrence A I Journal bldg
Lewis Alice L 42 College
Loring William C 62 Humboldt av
Louvain Art Studio 76 Dorrance rm 212
McKenna Jennie I 130 Ocean
McKinnon Frank 26 Custom House st rm 35
MacNair Lillian E Mrs 227 Thurbers av
Masseur Armand C 37 Carrington av
Miller Frank W 121 Angell (plaster reproductions)
Morse Zoie M B 199½ Angell
O'Leary Angela 7 Thomas
Pairpoint Nellie M 3 Dixon
Perkins Marion I 44 College
Perry William A 77 Washington rm 303
Rawson Susan R 238 Gano
Smith Sarah P Miss 663½ Public
Swan Emma L 385 Westminster
Swift Everett L 438 Butler Exchange
United Art Association 26 Custom House st rm 35
Walton Edward F 1 Journal bldg
Washburn Laura A 357 Westminster rm 15 D
Weir John F 19 College rm 49
Williams Ira 33 Broad

Artists' Materials

Calder Charles G 31 Aborn
STARKWEATHER & WILLIAMS CO 47 Exchange pl—See front cover and p 1202

*Asbestos Covering

GREENE R L PAPER CO 50 Fountain—See page 1205
KEASBEY & MATTISON CO 630 Grosvenor bldg—See page 1274
NIGHTINGALE & CHILDS CO 506 Industrial Trust bldg—See page 1215
R I COVERING CO 104 S Water—See page 1103

*Asbestos Paper

GREENE R L PAPER CO 50 Fountain—See page 1205

*Asbestos Roofers

BRUNNCKOW C G CO 223-231 Globe—See page 1241

*Asbestos Roofing

GREENE R L PAPER CO 50 Fountain—See page 1205

*Asbestos Shingles

KEASBEY & MATTISON CO 630 Grosvenor bldg—See page 1274
LANSING LUMBER COMPANY 824 N Main—See top edge of leaves and page 1161

*Ash & Garbage Cans

NATIONAL CAN COMPANY 36-39 Washington north Boston Mass—See page 1070

Ashes Removed

PROVIDENCE ASH CO 183 Pond cor Winter—See page 1270
Thornton James, Pratt cor Olney

*Asphalt Dealers

BARRETT COMPANY The 35 Wendell Boston Mass—See page 1275

*Asphalt Paving

MOORE J W COMPANY 143 Allen's av—See page 1088

*Asphalt Shingles

BARRETT COMPANY The 35 Wendell, Boston Mass—See page 1275
SPENCER G H ROOFING CO 1129 Westminster—See page 1237

Assayers

CALDER & STRICKLAND 4 Market sq rms 12-13-14—See page 1077
PERKINS GEORGE E 1620 Smith—See page 1079

Assayers & Refiners

AUSTIN JOHN & SON 76 Clifford—See page 1236
CARPENTER H F & SON 58-60 Page—See page 1237
OTIS BROS CO 187 Eddy—See page 1236
REMINGTON HORACE & SON CO 37 Garnet office 91 Friendship—See page 1236
WRIGHT HENRY B 53 Sabin—See page 1235

*Atomizers

DAVOL RUBBER COMPANY 69 Point—See page 1238

*Attorneys (Patent)

ARMINGTON ARTHUR A 530–531 Industrial Trust bldg—See page 1207
COLEMAN WATSON E 624 F st N W, Washington D C—See page 1208
MILLER JOSEPH A & CO 435 Butler Exchange—See page 1206

*Attorneys-at-Law

BAKER & SPICER 704 Industrial Trust bldg
BERTH FREDERICK J 316 Turk's Head bldg—See page 1159
BLISS & WALSH 19 College—See page 1159
BOWEN WILLIAM M P 1036 Grosvenor bldg—See page 1253
BROTHERS JAMES E 529–530 Grosvenor bldg—See page 1158
CANNON PETER C 529–530 Grosvenor bldg—See page 1158
CAWLEY JOSEPH C 316 Turk's Head bldg—See page 1159
COMSTOCK & CANNING 10 Weybosset rm 926
COONEY & COONEY 401–404 Grosvenor bldg—See page 1157
CUNNINGHAM & O'CONNELL 301 Grosvenor bldg—See page 1158
CURRAN THOMAS 1008 Turk's Head bldg—See page 1159
EDWARDS & ANGELL 11th floor Hospital Trust bldg 15 Westminster
FARNELL GEORGE 1314 Turk's Head bldg—See page 1157
FLYNN WILLIAM S 87 Weybosset rm 48—See page 1156
GARDNER, PIRCE & THORNLEY 1511 Turk's Head bldg
GREEN, HINCKLEY & ALLEN 1310 Turk's Head bldg
HORENSTEIN ISADORE S 414 Grosvenor bldg—See page 1155
JENNINGS RICHARD W 87 Weybosset rm 42A—See page 1158
JOHNSON ALFRED S 324 Butler Exchange—See page 1156
KNAUER PHILIP S 1316 Turk's Head bldg—See page 1156
LEE, BOSS & McCANNA 7th floor Ind Trust bldg—See page 1157
LYMAN & McDONNELL 1004 Union Trust bldg
MacLEOD GEORGE B 29 Weybosset rm 23—See page 1157
McCARTHY PATRICK J 505–506 Industrial Trust bldg 49 Westminster
MORGAN WILLIAM A 87 Weybosset rm 42A—See page 1158
O'SHAUNESSY GEORGE F 602 Grosvenor bldg—See page 1283
SWAN & KEENEY 716 Turk's Head bldg
TROY WILLIAM G 49 Westminster rms 331–332—See page 1158
WATERMAN & GREENLAW 1415 Turk's Head bldg
WEST, GEARY & McSOLEY 436 Grosvenor bldg—See page 1159

Auctioneers

(See Commission Merchants)

BAGGOTT WILLIAM A & CO 511 Westminster rm 405—See front cover
CALEF HERBERT C 614 Grosvenor bldg—See page 1232
CANNING PATRICK F 32 Westminster rms 31 and 32—See page 1232
COOKE HENRY W CO 613–617 Hospital Trust bldg—See front cover and page 1227
COSSEBOOM JOHN C 65 Main Woonsocket—See page 1233
Crowell Walter F 19 College
Ellis Charles L 49 Weybosset rm 2
FREEMAN JAMES F CO 502 Grosvenor bldg—See page 1227
GROSS G L & H J 170 Westminster—See back cover and page 1226
HORTON H F & SONS CO 203 Union Trust bldg—See side line back cover
HURLEY RICHARD A 10 Weybosset rm 102—See page 1230
WALKER ROBERT L CO 171 Westminster rm 212—See page 1229

*Auditors

(See Accountants and Auditors)

BALCH AUDIT CO The 914 Turk's Head bldg—See page 1026
BUGBEE GEORGE W 721–722 Ind Trust bldg and 637 Grosvenor bldg—See page 1026
HUBBARD ADIN S 419 Grosvenor bldg—See page 1026
ROBINSON BEN I 433 Grosvenor bldg—See page 1027
WARD-FISHER-CARPENTER & PHILBRICK 908 Union Trust bldg—See page 1026

*Autogenous Welding

CAPITOL WELDING CO 45 Sabin—See page 1036

*Autographic Registers

FLEXOGRAPH MFG CO 45 Willard av—See page 1222

*Automatic Coal Hoisting Buckets

PAY CHARLES & CO 307 S Water (patentees and mfrs)—See page 1062

*Automatic Machinery

NICKERSON ART METAL CO 8 Temple—See page 1165

*Automatic Sprinkler Systems (Grinnell)

GENERAL FIRE EXTINGUISHER CO 275–301 W Exchange—See page 1217

Automobile Accessories

MURPHY TIRE & RUBBER CO Inc 166–168 Fountain—See page 1036

Automobile Insurance

STARKWEATHER & SHEPLEY Inc 17 Custom House st—See insert opp Providence Business

Automobile Livery

PAGE EARL G 324 Fountain (without driver)—See page 1035

Automobile Painters

BOOTHMAN J W 26 Warrington off Broad—See page 1037

Automobile Service

PROVIDENCE EXPRESS CO 151 Dorrance—See page 1272

*Automobile Tires

SAMSON AUTO TOP & EQUIPMENT CO 103–105 Fountain—See page 1036

Automobile Tires & Tubes

MURPHY TIRE & RUBBER CO Inc 166–168 Fountain—See page 1036

Automobile Tops

MODERN AUTO TOP CO 109 Broadway—See front col page C
SAMSON AUTO TOP & EQUIPMENT CO 103–105 Fountain—See page 1036

Automobiles

BATTERIES

GIANT STORAGE BATTERY CO 129 Broad—See page 1037

BODIES

Falca Lewis L 307 Dean
Lanphear Motor Car Company 17 Snow

O'DONNELL JOHN distributor t Republic Trucks 1645 Westminster—See bo tom edge of leaves and page 1029
Providence Body Co, Eagle cor Kinsley av

CHAINS

TRIPLEX TIRE CO 232 Broad—See front col page C

DEALERS

Ætna Bottle & Stopper Co auto dept 235 Broad
ALDRICH B D AUTO CO 32–34 Franklin—See page 1279
Auto Car Sales & Service Co 302 Pearl
BRADBURN MOTORS CO 26–30 Snow—See page 1032
Bradford Herbert E 112 W Exchange
Broadway Sales Company 249 Washington
Brown H J & Co 488 Broad
BUICK & MARMON AGENCY 235–237 Broad Service station 37 Chestnut—See page 1031
Cadillac Auto Co 9 Federal
Central Auto Parts Co 795 N Main (secondhand)
CHALMERS (pleasure car) Foster-Smith Co distributors 7 Dorrance—See back of book and page 1030
Chandler Motors of Rhode Island 214–216 Broad
CHAPPELL HOWARD B 935 Broad—See page 1031
Chevrolet Motor Co Inc of N Y 137 Broad
Clark B S 7 Dorrance (secondhand)
CLYDESDALE TRUCKS (Bradburn Motors Co) 26–30 Snow—See page 1032
Cole Motor Sales Co 143 Broad
COUTU BROS Railroad cor Fales sts, Central Falls (Selden Trucks)—See page 1035
EDWARDS MOTOR CAR CO 186–188 Washington annex 35–37 Aborn—See page 1034
Fales Lewis L Corporation 307 Dean
Federal Truck Sales Co 276 W Exchange
FLINT DUTEE W office Allen's av, Sherburne and Swan salesroom 172 Washington—See page 1030
Foss-Hughes Company 206 Elmwood av
FOSTER-SMITH CO 7 Dorrance (also mfrs)—See back of book and page 1030
Haynes Sales Agency 236 Meeting
Holmes Car Co 320 Broad
Hopkins B F & A W 497 and 505 Plainfield
HOWLAND CLIFFORD H 114 Elmwood av service station 59 W Friendship—See page 1034
Hughes William Co Inc, Bough cor Dike
Indiana Motor Sales Co 935 Broad
Lorimer L B Co 89 Plenty
McCORMICK JOSEPH 319 Taunton av East Providence (pleasure cars and trucks)—See page 1032
MacDonald & Whitaker 131 Fountain
McFarlan Motor Sales Co 153 Broad
MAXWELL AUTOMOBILES Clifford H Howland dealer 114 Elmwood av service station 59 W Friendship—See page 1034
Mulry William A 97 Empire (used cars)
New England Motor Car Co 68 Franklin (used cars)
North End Auto Co 1076 N Main
OAKLAND MOTOR CARS (Bradburn Motors Co) 26–30 Snow—See page 1032
O'DONNELL JOHN distributor Republic Trucks 1645 Westminster—See bottom edge of leaves and page 1029
Oldsmobile Co of R I 79 Elmwood av
Packard Motor Car Co of Boston, Washington cor Empire service station 179 Aborn
Paige Motor Co of R I 159 Broad
POWERS ROBERT W 134 Broad—See page 1031
PUGH BROS COMPANY 53 Mathewson—See page 1030
STUDEBAKER MOTOR CARS (Tyas & Wood) 420–430 Broad—See page 1283
TYAS & WOOD Studebaker Motor Cars 420–430 Broad—See page 1283
Velie Motor Sales Co of R I 32 Franklin
White Co The, Aborn cor Cedar
Whitten Motor Vehicle Co 195 Broad
Wilcox Wallace L 320 Broad
WINTON (pleasure car) Foster-Smith Co distributors 7 Dorrance—See back of book and page 1030
WRIGHT MOTOR SALES CO 150 Waterman av E Providence (Denby Motor Trucks)—See page 1032

*ELECTRIC REPAIRS

MAHLE A F ELECTRIC CO 24 Garnet—See page 1279

GARAGES

Amidon Charles W 4 Flint
Blue Ribbon Garage 374 Benefit
Broadway Garage 632 Broadway
Broadway Garage 215 Dean
Brook St Garage 248–252 Brook
Bullock's Auto Station 9 Seekonk
Capitol Hill Garage 327 Orms
Casey Edward J rear 11 Covell
Cataract Tire & Garage Co 69 Broad
Clark Harry P 1 Laurel av
CRAFFORD GEORGE W 87 Stewart—See page 1278
Crown Garage Co 2 Worcester cor Dorrance
Davis R G 236 to 240 Meeting
Eagle Garage 14 Warrington
East Side Auto Station 200 Meeting
Eureka Garage 393 Broadway
Friendship Auto Station 59 W Friendship
Grant St Garage 57 Grant
Halsey St Garage 27 Halsey
Hussey's Auto Station 226 Williams
Jackson Louis M 69 Elm Grove av
KEMP "JACK" 353 Washington—See page 1034
Kendall Garage 139 Stanwood
Lachance Albert 284 Prairie av
Lavoie Joseph I 632 Broadway
Lehman Clayton G 35 Portland
Major Street Garage 2½ Major
Miles Av Garage, Miles av near Lloyd av
Morton's Auto Station, Arthur H Morton prop 59 Carrington av
Motor Mart The, Union cor Fountain
Mt Pleasant Garage 239 Academy av
North End Garage 4 Flint
Norton's Garage 13–27 Page and 24 Richmond
O'DONNELL JOHN distributor Republic Trucks 1645 Westminster—See bottom edge of leaves and page 1029
Orms St Garage 327 Orms
O K Garage 1238 Elmwood av
Parker Clarence A 39 Hamilton
Pierce Chester A 42 Cranston
PROVIDENCE TAXI SERVICE CO 2 Worcester cor Dorrance—See page 1254
Quann Edward J 260 Thayer
Quinn Garage 30 Orms
Rhode Island Motor Mart, Fountain cor Union
Richmond St Garage 24–28 Richmond
Ringgold St Garage 10 Ringgold
Ryan Joseph S 480 S Main
Sales & Garage Co 13 Mathewson
Scotti Bros rear 99 Penn
Sharp Thomas 404 Broad
Smith Street Garage 275 Smith
Sprague Street Garage 84 Sprague
STANDARD AUTO REPAIR CO 230–232 W Exchange—See page 1037
Stanley Garage 13 Mathewson
Sullivan Thomas J 75 Wealth av
Taylor George G 161 Wayland av
Toy Garage 260 Thayer
TRAMONTI BROS 152 Federal—See page 1277
Trimble Alpheus C 59 Atwells av
Tyas Henry W 430 Broad
Walnut Garage 11 Walnut

*INSURANCE

AUTOMOBILE MUTUAL INS CO of AMERICA 912–920 Grosvenor bldg—See inside back cover
COOK JAMES W 29 Weybosset rm 22—See page 1135
FULLER WINFIELD CO Inc Howard bldg 171 Westminster—See page 1139
GROSS G L & H J 170 Westminster—See back cover and page 1226
MASS BONDING & INS CO 828 Industrial Trust bldg (liability)—See page 1274
O'DONNELL JOHN distributor Republic Trucks 1645 Westminster—See bottom edge of leaves and page 1029
PAIGE CLIFFORD D 171 Westminster—See back of book and page 1136
RATHBUN THOMAS E 17 Exchange rm 401—See page 1137
SANDERSON BROS 171 Westminster—See page 1138

Automobiles—Continued

LEGAL ASSOCIATION

Automobile Legal Association 903 Turk's Head bldg

MANUFACTURERS

FOUNTAIN STREET GARAGE 357 Fountain—See page 1032

*OILS

PROVIDENCE AUTO EQUIPMENT CO Inc 65–69 Mathewson—See page 1035
SWAN & FINCH CO 306 S Water—See pages 1033 and 1199

*PAINTER

BOOTHMAN J W 26 Warrington off Broad—See page 1037

RADIATOR COVERS

MODERN AUTO TOP CO 109 Broadway—See front col page C

RADIATORS

Providence Auto Radiator Works 20 W Exchange

REPAIRERS

Adams, Kochhan Co The 82 Medway
AMERICAN BALL COMPANY 115 Clifford—See page 1033
Auto Exchange The 7 Reservoir av and 163 Dexter
Barr Alex C 349 Fountain
Bernier & Robidoux 49 Peck and 19 Friendship
Boston Radiator Works 167 Pine (radiators)
Brow & Manchester 506 Pine
Brown C J 31 Pond
BUICK & MARMON AGENCY 235–237 Broad Service station 37 Chestnut—See page 1031
Burdick Frank C 128 Fisk
CHAPPELL HOWARD B 935 Broad—See page 1031
Cole C & Co 30 Oliver
Cooper & Macartney 805 Cranston
CRAFFORD GEORGE W 87 Stewart—See page 1278 (generators and magnetos)
D & D Auto Repairing 1106 Broad
DiFillipo Dominick 24 Arthur av
Dionne & Huot 13 Carrington av
FLINT DUTEE W office Allen's av Sherburne and Swan salesroom 172 Washington—See page 1030
FOSTER-SMITH CO 7 Dorrance—See back of book and page 1030
FOUNTAIN ST GARAGE 357 Fountain—See page 1032
Hopkins Square Repair Shop 529 Charles
Howe H M Co 417–423 Fountain
Hutchinson Arbie H 8 Slocum
Ideal Radiator Works 80 Empire (radiators)
Johnson Frank E 31 Pond
Justin Albert F 73 Hanover
KEMP "JACK" 353 Washington—See page 1034
Lachance Joseph A 284 Prairie av
Lavalle John B Co 69 Elm Grove av
Liberty Auto Repair Co 718 Valley
McEvilly Auto Repair Shop 150 Broadway
McIntosh J G & Son 284 Brown
MacKenzie & Shea 16 Jackson
Montplaisir Peter 116 West Exchange
Morin A A Auto Co 90 Dike
Naylor Ralph E 103 Bradford
North End Auto Co 1076 N Main
Overland Distributors 49 to 53 Mathewson
PAGE EARL G 324 Fountain—See page 1035
Pearson Bros 318 Fountain
Phillips Asa C 307 Broad
POWERS ROBERT W 134 Broad—See page 1031
Pratt Charles E 735 Hartford av
Prov Auto Spring Mfg Co 52 Point
PUGH BROS COMPANY 53 Mathewson—See page 1030
Ray Charles J 349 Fountain
Samoore Harry A 858 N Main
Smith Bernard 18½ Camp
Snow Calvin D 60 Lowell av
Sorell William A rear 19 Mathewson
STANDARD AUTO REPAIR CO 230–232 W Exchange—See page 1037
Stephens Anthony 690 Potter's av
Stewart Products Service Station 121 Fountain
Straight Slick 290 Dyer
Sweet Frederick O 633 Plainfield
Thompson Seymour W 334 Carpenter
Trammel Frank A 1080 Westminster
TRAMONTI BROS 152 Federal—See page 127

REPAIRERS & TRIMMERS

BOOTHMAN J W 26 Warrington off Broad—See page 1037

SERVICE STATIONS

BATTERY SHOP The 59 Broadway (electric)—See page 1036
Buick Agency 37 Chestnut
Cadillac Auto Co of R I 9 Federal
CHAPPELL HOWARD B 935 Broad—See page 1031
Metz Service Station 103 Bradford
O'DONNELL JOHN distributor Republic Trucks 1645 Westminster—See bottom edge of leaves and page 1029
Packard Service Station 179 Aborn
POWERS ROBERT W 134 Broad—See page 1031
Reid Lucius H 246 Aborn
TRAMONTI BROS 152 Federal—See page 1277

*STORAGE

BUICK & MARMON AGENCY 235–237 Broad Service station 37 Chestnut—See page 1031
FOSTER-SMITH CO 7 Dorrance—See back of book and page 1030
STANDARD AUTO REPAIR CO 230–232 W Exchange—See page 1037

STORAGE BATTERIES

GIANT STORAGE BATTERY CO 129 Broad—See page 1037

SUPPLIES

American Radiator Works 47 Mathewson sales rooms 91 Fountain
Apco Mfg Co 702 Eddy (mfrs)
Arnold-Hough Co 130 Washington
Auto Electric Repair Co 152 Broadway (batteries)
Auto Metal Works 123 Fountain (radiators)
Auto Radiator Works 77 Sabin
BELCHER & LOOMIS HARDWARE CO 83–91 Weybosset—See front edge of leaves and page 1130
Bliss Albert & Co 130 Empire
BROADWAY TIRE EXCHANGE Inc 105–107 Broadway—See page 1281
Cady C A Co 97 Broadway
CHURCH E C CO 1–3–5 Eddy—See page 1142
CONGDON & CARPENTER CO The 102 N Main and 145 to 173 Canal (tires and parts)—See inside front cover
DeFelice Frank 199 Knight
DeLuxe Oil & Supply Co 162 Broadway
EDWARDS MOTOR CAR CO 186–188 Washington annex 35–37 Aborn—See page 1034
Empire Auto Supply Co 84 Empire
FLINT DUTEE W office Allen's av Sherburne and Swan salesroom 172 Washington—See page 1030
FOSTER-SMITH CO 7 Dorrance—See back of book and page 1030
Franklin Auto Supply Co 10 Franklin
Goodby-Rankin Co 57 Washington
Goodrich B F Rubber Co 60 Broadway (tires)
Graham Thomas F 540 Smith
Green William F 1155 Broad
Hacking Mfg Co 15 Friendship (storage battery compound)
HOWLAND CLIFFORD H 114 Elmwood av service station 59 W Friendship—See page 1034
KEMP "JACK" 353 Washington—See page 1034
Law William Co 123 Aborn (storage batteries)
LEE TIRE AND RUBBER CO 151 Broad—See page 1033
McDonnell James E 351 Smith
Magneto Parts Co of R I 101 Fountain
Matteson Curtis W 151 Smith and 8 Point
Metallic Shell & Tube Co 121 Sabin (radiators)
Phaneuf & Bourguignon Inc The 71 Empire
Porter Harris H 35 Clifford
Post & Lester Co The 140 Fountain
PROVIDENCE AUTO EQUIPMENT CO Inc 65–69 Mathewson—See page 1035
Providence Auto Spring Mfg Co 52 Point
Providence Storage Battery & Supply Co 92 Empire

Radiator Service Co 121 Sabin
Reynolds Charles B 37 Weybosset
Rhody Auto Supply Co The 120 Empire
Rosen Sigmund 28 Franklin
Setchell Charles K 1294 Broad
Standard Auto Supply Co 28 Franklin
Storage Battery & Electric Service Co 57 Broadway
Stranger Walter L & Co 37 Friendship
Sundlin David 107 Charles
Times Square Auto Supply Co 184–186 Fountain
Tire Service Exchange 121 Empire
Travers Motor Supply Co 128 Empire
TRIPLEX TIRE CO 232 Broad—See front col page C
T & M Storage Battery Co 102 Empire
WAITE AUTO SUPPLY CO 64 Exchange pl—See insert opp advertising dept
Webb Mfg Co 303 Butler Exchange (shock absorbers)

TIRE REPAIRERS

Bedard Frederic H 498 Pine
Bittaker H F & Co 52 Aborn
Broadway Auto Tire Repairing Co 38 Broadway
FOSTER-SMITH CO 7 Dorrance—See back of book and page 1030
Invincible Tire Co Inc 129 Fountain
Johnson Frank E 31 Pond
Miller Myer 633 Westminster
Murphy Henry A 469 S Main (vulcanizing)
MURPHY TIRE & RUBBER CO Inc 166–168 Fountain—See page 1036
Nearing Daniel S 121 Fountain
RELIABLE VULCANIZING CO 40 Aborn—See page 1273
Teolis Benjamin J rear 390 Manton av
Thayer Herbert A 400 Weybosset

TIRES & SUPPLIES

Aborn Tire Shop 113 Aborn
Blackstone Tire & Rubber Co Inc 94 Empire
BROADWAY TIRE EXCHANGE CO Inc 105–107 Broadway—See page 1281
Central Automobile Tire Co 15–17 Dorrance
Doughty Tire Co 115 Wickenden
Economy Auto Supply Co 30 W Exchange
Feltham C Hector 76 Branch av
Firestone Tire & Rubber Co 50 Weybosset
Fisk Rubber Co of N Y 134 Fountain
Goodyear Tire & Rubber Co 91 Broadway
Hardman Tire Agency 227 Broad
Hope St Auto Supply Co 729 Hope
KELLY SPRINGFIELD TIRES (Belcher & Loomis Hardware Co state agents) 83–91 Weybosset—See front edge of leaves and page 1130
KEMP "JACK" 353 Washington—See page 1034
LEE TIRE AND RUBBER CO 151 Broad—See page 1033
Majestic Tire Co, Washington cor Empire
MURPHY TIRE & RUBBER CO Inc 166–168 Fountain—See page 1036
Nass & Glover 115 Empire
Olsen Tire Co 98 Fountain
Polack Tyre & Rubber Co 93½ Broadway
PROVIDENCE AUTO EQUIPMENT CO Inc 65–69 Mathewson—See page 1035
Providence Tire Shop 29 Franklin
R I Double Tread Tire Co 25 Franklin
Samson Auto Top & Equipment Co 105 Fountain
Sterling Tire Corp 234 Broad
Stranger Walter A Co 37 Friendship (tops)
TRIPLEX TIRE CO 232 Broad—See front col page C
United States Tire Co 18 Snow

*TO RENT

FOSTER-SMITH CO 7 Dorrance—See back of book and page 1030
PROVIDENCE TAXI SERVICE CO 2 Worcester cor Dorrance—See page 1254

TOPS

MODERN AUTO TOP CO 109 Broadway—See front col page C
SAMSON AUTO TOP & EQUIPMENT CO 103–105 Fountain—See page 1036

TRIMMERS

Price George & Sons rear 1845 Westminster
Webster & Co 270 Pearl

*TRUCKING

FREDETTE JOSEPH S 90 Dike—See page 1118
O'DONNELL JOHN distributor Republic Trucks 1645 Westminster—See bottom edge of leaves and page 1029

TRUCKS

ALDRICH B D AUTO CO 32–34 Franklin—See page 1279
CLYDESDALE TRUCKS (Bradburn Motors Co) 26–30 Snow—See page 1032
INDIANA MOTOR SALES CO 206 Broad—See page 1278
VIM TRUCK SALES CO Inc 27 Lyman—See page 1037

UPHOLSTERING

MODERN AUTO TOP CO 109 Broadway—See front col page C

USED CARS

SAMSON AUTO TOP & EQUIPMENT CO 103–105 Fountain—See page 1036

*Automobiles & Motor Trucks

ALDRICH B D AUTO CO 32–34 Franklin—See page 1279
O'DONNELL JOHN distributor Republic Trucks 1645 Westminster—See bottom edge of leaves and page 1029

Awning & Tent Makers

ABBOTT DECORATING CO The 36 Exchange pl—See page 1038
CAPWELL ARTHUR A 193 Chandler av Pawtucket—See page 1039
NATIONAL DECORATING CO 75–77 Clifford—See page 1038
Pease L F Co Inc 7 Crawford

*Awnings (For Weddings)

REYNOLDS PRESCOTT D 357 Westminster rm 4—See page 1141

*Badges, Checks & Medals

WHITE A A CO 114 Westminster—See page 1249

*Badges, Emblems & Charms

IRONS & RUSSELL CO 95 Chestnut—See page 1149
WILLIAMS & ANDERSON CO Inc The 33 Broad—See page 1149

Badges (Metal & Ribbon)

BROWN WM R CO The 33 Eddy—See page 1222

*Bag Charcoal & Coal

UNION CHARCOAL CO Inc 204 Kinsley av—See page 1084

*Bag Coal

STERLING COAL CO 628 S Main—See page 1086

*Bagging

ALPER M S & SON 299–305 Allen's av—See page 1204

*Bags

BACKMAN S & SON 11 Shawmut—See page 1260

*Bags (Cotton Shipping Bags)

COOMBS W S & CO 129 Dyer—See page 1039

Bags, Bagging & Burlaps

American Bag & Burlap Co 58 Ash
Prov Bag & Burlap Co 58 Black
Reuter Bag & Burlap Co 34 Ash

Bakers

WHOLESALE

Arnold Bakery 207 Brook
Cutler Gilbert B 72 Bates
General Baking Co 207 Brook
Grocers Baking Co 951 N Main
Loose-Wiles Biscuit Co 319 W Exchange
National Biscuit Co 180 Union av
Ward Baking Company 461 Eddy and 32 Borden

RETAIL

Alves Frank & Co 51 Hope
ANDERSON CANDY CO 307-309 Westminster —See page 1039
Balmforth Ernest 230 Amherst
Banspach Bros 1915 Westminster
Barnard Frank H 1475 Broad
Barra Antonio Estate 144 Spruce
Batastini Bros 114 Delaine and 437 Smith
Battisti Luigi 180 Almy
Belcher Walter J 739 Cranston
Bigunets Morris 15 Douglas av
Bjerke Arthur W 71 Camp
Capasso Frank 150 Acorn
Capitol Hill Home Bakery 286 Smith
Carnevale A 328 Pocasset av
Castiglioni A & Co 129 Plain
Cate George B & Co 903 Eddy
Cogan Edward 488 Friendship
Colanini Costanzo 156 Spruce
Coulthurst William 1938 Westminster
Crugnali Bros 51 Courtland
Davis Harry M 488 Cranston
DeGregorio Degoroso 251 Hawkins
DelMatto Pietro 161 Atwells av
DiChiara Nicole 33 Arthur av
DiChiaro Paolo 109 Spruce
DiMaio Sandro 273 Academy av
DiSantes Gius 12 Courtland
DiTomasso Luigi 150 Spruce
Dittmar Bruno W 145 Ocean
Esposito Vincenzo 56 Sutton
Faria Manuel A 31 Fremont (ice cream cones)
Feist Frank 18 Bassett
Fondi Paride 125 Sutton
Fox & Co 35 Livingston (pie bakers)
Francescone Egisto 335 Atwells av
Frattarelli Antonio 576 Douglas av
Gambuto Frank 178 Atwells av
Ganz Gustave W 83 Ralph (crullers)
Giusti Bros Co 341 Atwells av
Giusti Luigi 181 Charles
Golato Bros 112 Federal
Golato Carlo 11 Newark
Gonsalves John 150 Ives and 248 Wickenden
Gonsalves Joseph 582 Wickenden
Gray Alexander T 578 Chalkstone av
Gray Durham 247 Thurbers av
Haubenreiser Otto 286 Smith
Hellenic Baking Co 849½ N Main
Higgins Sarak 97 Harold
Home Bakery 188 Regent av
Iavazzo Emelio 571 Union av
J D S Food Stores 132 Cranston
Jassie Joseph 8 Robinson
Johnson Emma M Mrs 341 Weybosset
Joy Daniel F 742 Broad
Kaplan Abraham 116 Lippitt and 3 Ashburton
Katz Julius 629 N Main
Kasanjian Charles 35 Lester
Keating Mary A 21 Killingly
Kennedy John 1065 Westminster
Kessler Hyman 16 Shawmut and 206 Chalkstone av
Kiar Hans 675 Atwells av
Kloner Solomon 370 N Main
Korb Philip 391½ and 593 N Main
Korb & Vigo 51 Black
Lancelotti Gaetano 607 Charles
Large Shea 205 Willard av and 186 Prairie av
Lehman Max 300 Prairie av
Liddle Joseph & Sons 1862 Westminster
Loeber Abraham 175 Chalkstone av and 351 N Main
Lord James 455 Plainfield
Manfredi Vincenzo 563 Charles
Miller Jacob B 229 Cranston
Morgera Domenico 235 Sutton
Munroe Herbert E 926 Broad
Norberg Oscar 300 Plain
Pagluica Angelo 161 Spruce
Palmieri Domenico 46 Ledge
Pelaso Gius 9 Swiss
Pennacchia Antonio 75 Knight
Pennacchia Donato 438 Atwells av
PROVIDENCE PUBLIC MARKET CO 380 to 394 Westminster—See foot lines
Purity Bakery 742 Broad
Quality Bake Shop 1475 Broad
Ragno Giovanni 55 Veto
Renken August T 75 Hope
R I Baking Co Inc 618 Cranston, 245 Charles and 226 Plainfield
Rice William A 221 Dean
Robertson Susan Mrs 374 Elmwood av
Rondeau Alcide 13 Montrose
Rufrano Charles A 226 Broad
Sarkisian Zaher A 21 Bush
Savage Mary Bake Shop 522 Westminster
Sherry Bridget 814 Potter's av
Short Robert 17 Cranston
Sidebotham William H 85 Canton
Snell Samuel 200 Willard av
Stewart Hannah 30 Berkley
Stoddart Peter 362 Cranston
Sunderland Fred S 102 Broad
Sutcliffe Dawson 54 Plainfield
Tasca Nicole 123 Cedar
Toolan Michael 153 Manton av
Turin Bakery 178 Atwells av 603½ Charles and 162 N Main
Uditsky Aaron 73 Gay and 23½ Camp
Vicario Vincenzo 268 Atwells av
Walczak Thomas 43 Florence
Ward Arthur 49 Bancroft
Wright William 89 Aborn
Yaffe H & Son 179 Chalkstone av

Bakers' Supplies

Carr J J & Sons 19 Pine
Peerless Puff Paste Co 26 Edwin

Baking Powder (Mfrs)

Rumford Chemical Works 231 S Main

*Ball Bearings

AMERICAN BALL COMPANY 115 Clifford—See page 1033

Bands & Orchestras

(See Musicians)

American Brass Band and Orchestra 72 Weybosset rm 7 office 803 Union Trust bldg
Capitol Orchestra 32 Lawrence
Continental Band 103 Westminster
Fay's Band & Orchestra 72 Weybosset rm 9
Four Friends Orchestra 92 Linwood av
National Band 26 Ridge
Palestine Temple Band 81 Dyer
Spenard Trio Orchestra 1287 Eddy
Stone's Military Band & Orchestra 103 Westminster

*Bank Stationers

COLORGRAPH PRINTING CO 49 Weybosset rm 6—See page 1220

*Bank & Office Furniture

ANTHONY FURNITURE CO 243 Weybosset —See page 1124

*Bank & Office Railings

WHAT CHEER WIRE WORKS 157 Dorrance —See page 1269

Bankers

(See Brokers; also Trust Co's)

BODELL & CO 201 Grosvenor bldg—See page 1043
Bufalo Vincenzo 99 Spruce
Caiassa Antonio 70 Arthur av
Caldarone Nicholas 193 Atwells av
Cipolli Luigi 285 Pocasset av
Constantino Carlo 225 Atwells av
DAVIS & DAVIS 10 Weybosset rms 209-216—See page 1044
DiLuglio Domenico 328 Atwells av
Greene H V Company 312 Turk's Head bldg (investment)
Gregory, Durell & Co 134 Ind Trust bldg
Hollister White & Co 109 Grosvenor bldg (investments)

HUTCHINSON NEWTON P & CO 202 National Exchange Bank bldg 17 Exchange st —See page 1042
INDUSTRIAL TRUST CO 49 Westminster—See front cover and insert opp R I Business
KILVERT C A & CO 422 Hospital Trust bldg —See page 1046
MILLER & GEORGE 336 Industrial Trust bldg —See page 1044
NATIONAL CITY COMPANY 136 Ind Trust bldg—See page 1046
OLD COLONY CO-OPERATIVE BANK 49 Westminster rm 602—See page 1059
PROVIDENCE BANKING CO 203-205 Turk's Head bldg—See page 1041
Rollins E H & Sons 306 Turk's Head bldg
Slade J Bowers 49 Westminster rm 310
STRANAHAN & COMPANY 307 Turk's Head bldg—See page 1042
Weeden & Company Inc 107 Grosvenor bldg
WHITE W W & CO 206 Turk's Head bldg—See page 1042
WILSON, SLADE & CO Hospital Trust bldg 4th floor—See page 1043

Banks

(See Savings Banks)

Atlantic National, R L Curtis receiver 409 Union Trust bldg
BLACKSTONE CANAL NATIONAL 20 Market sq—See page 1052
CITIZENS SAVINGS 846 Westminster—See page 1059
COLUMBUS EXCHANGE 1 and 2 Market sq branch 342 Atwells av—See page 1053
HIGH STREET 846 Westminster—See page 1059
INDUSTRIAL TRUST CO 49 Westminster—See front cover and insert opp R I Business
ITALO AMERICAN MUTUAL TRUST CO 61 Weybosset—See page 1057
MECHANICS NATIONAL 34 Dorrance—See page 1050
MERCHANTS NATIONAL BANK OF PROVIDENCE 20 Westminster—See page 1051
NATIONAL BANK OF COMMERCE Weybosset cor Westminster, Turk's Head bldg —See page 1049
NATIONAL EXCHANGE 63 Westminster—See insert opp end of General Directory
OLD COLONY CO-OPERATIVE 49 Westminster rm 602—See page 1059
PEOPLE'S SAVINGS 27 Market sq—See back cover and page 1058
PHENIX NATIONAL 83 Dorrance—See page 1053
PROVIDENCE NATIONAL 78 S Main—See page 1055
RHODE ISLAND HOSPITAL TRUST COMPANY Hospital Trust bldg—See page 1054
UNION TRUST CO Dorrance cor Westminster and Irons block Olneyville sq—See page 1056
WESTMINSTER 73 Westminster—See page 1055

Barbers

(See Hairdressers—Ladies')

Abbenante Louis 153 Wickenden
Abruzzese Giuseppi 675 Broadway
Ahmed Nourey 164 N Main
Aiello Ralph 373 Admiral
Alba Gaetano 29 Cranston
Alba Michael 205 Plainfield
Alba Salvatore 386 Westminster
Almeida & Soares 29 Wickenden
Ambrosia Andrea 786 Eddy
Amore Carmine 167 Atwells av
Andreossi Bartolomeo 89 Arthur av
Andrew Manuel S 289 N Main
Aprile Ciro 278 Atwells av
Aprile Gennaro 466 Wickenden
Argenio Luigi 83 N Main
Arivello Catello 64 Spruce
Armblisas Tony 252 Wickenden
Armeno Angelo E 21 Dorrance
Arno Harry 144 Charles
Arvanigian Donig 195 Douglas av
Asprinio Carmine 104 Federal
Assimakis Socrates 281 Weybosset
Aufieri Luigi 31 Eddy
Avallone Vincent 121 Weybosset
Badessa Camella 111 Richmond
Badessa John 26 Page
Badessa Joseph 115 Aborn
Badessa Nicola 455 Atwells av
Badessa Peter 219 Richmond
Bagley Thomas F 102 Washington
Barbaro Philip 767 Eddy
Bartelucci G 54 Gesler
Bartolini Pelade 109 Plain
Bellano Erminio 764 Westminster
Bertrand Uria B 682 Potter's av
Bigney Clarence M, Union Station
Bitchockjian Peter 822 Westminster
Boisclair Arthur 244 Butler Exchange
Boragine Alphonse 711 Atwells av
Bouboukas Peter 37 Richmond
Brown Anthony E 85 Greenwich
Brunetti Antonio 566 Plainfield
Buonaiuto Antonio 910 Branch av
Buonaiuto Thomas 163 Douglas av
Buonano Antonio 206 Atwells av
Calabro Antonio 25 Fountain
Calabro Giovanni 404 S Main
Campanini James 428 Branch av
Capobianco Giuseppe 593 Charles
Caposolli Louis V 228 Broad
Caputi Joseph M 310 Broad
Cardento Morris 152 Harold
Carlotti Gugliermo 166 Academy av
Carpinelli Nicola 214 Cranston
Caruso Uria 420 Manton av
Cassella Antonio 113 Sprague
Catone Francesco 1815 Westminster
Charello Louis 66 Chestnut
Christy Hugh J 237 Plain
Ciasullo Carlo 5 Messer
Ciccone Angelo 302 Dean
Ciccrone James E 51 Camp
Cirelli Antonio 202 Amherst
Clark James jr 335 Ind Trust bldg
Clough & Co 86 Weybosset
Coken Leon 75 Gay
Colavito & DeMaia 333 Westminster
Colebert James A 139 Regent av
Colella Vincenzo 245 Carpenter
Coletta Felice 101 Spruce
Collins Charles 16 Plainfield
Connelly Daniel J 47 Washington rm 1
Conners Thomas F 1003 Eddy
Cooney Thomas F 753 Potter's av
Coppolino Antoni 117 S Main
Coppolino John 147 S Main
Cordeiro Liciano J 400 Wickenden
Corvese Joseph 7 Bough
Costanzo Aurelio 176 S Main
Couillard Joseph 11 Olneyville sq
Creighton Thomas H 35 Dorrance
Cretella Gaetano 39 Spruce
Croce Pietro 347 Point
Curran James P 1752 Westminster
Curran Patrick J 7 Julian
Dadigian George 724 Westminster
Daly Thomas J 1280 N Main
D'Amico Albert 451 Smith
D'Amico Pasquale T 273 Smith
D'Amico Pietro 17½ Broad
Damore Frank 511 Elmwood av
Dandurand George E 77 Washington rm 212
DeAngelis Vincenzo 43 Broad
DeCesare John B 134 S Main
DeCesare Tomasso 623 Charles
DeJoseph Francesco 918 Atwells av
DeNunsio & Mangiante 115 Spruce
DerHagopian John 401 Weybosset
Desgranges Felix J 48 Custom House st
DiCiccio Anthony 250 Atwells av
DiLalla James 553 Eddy
DiLeone John 489 Cranston
DiLorenzo Giuseppe 822 Potter's av
DiMeo Cosimo 792 Broad
DiPietro Joseph 461 S Main
DiPippo Michele 227 Wickenden
DiQuattro Alessandro 63 Spruce
Dolce Carlo 363 Admiral
Dolce Joseph 22 Aborn
Donovan James T 939 Manton av
Doyle John B 292 Thurbers av
Doyle John H F 162 Thurbers av
Dunphy Thomas F 386 Plainfield
Durrigan John F 190 S Main
Elliano Michele 164 Almy
Esposito Antonio 88 Chestnut
Esposito Pasquale 117 Ives
Falcone Donato 982 Douglas av
Fallon Hugh 78 Plain
Ferrara Jerry 43 Eddy
Ferrara Nicola 366 Weybosset

Barbers—Continued

Ferri Andrea 35 Ridge
Ferri Angelo 273 Cranston
Flanagan E J 504 Westminster
Folgo Herman C 144 Washington
Fonseca Bros 133 Wickenden
Fontaine Edward 42 Westminster
Fontaine Noe 971 Broad
Fortes Aniceto 112 Wickenden
Fouchecourt Paul C 718 Cranston
Gallo Francesco P 138 N Main
Gallucci Frank 64 Sutton
Garofalo Antonio 71 Spruce
Gasbarrino Giuseppe 1489 Broad
Gaucher Calix 48 Richmond
Geduldig Arthur, Hotel Dorrance
Germano Giuseppe 40 Candace
Gilstein Alfred H 315 Westminster
Grant John W 211 Prairie av
Guercia Virgilio 29 Broadway
Guglielmino Salvatore 46 Union
Hagopian Garabed 217 Chalkstone av
Hanlon Francis J 651 Westminster
Hann Thomas H 737 Eddy
Hildebrandt Carl F A 103 Westminster
Horton Harry H 108 Eddy
Iadi Domenico 94 Aborn
Iannucci John 21 Knight
Infantolino Antonio 82 Richmond
Isamone Raffaele 1015 Westminster
Jackson George L 81 Dorrance
Jette Joseph O 58 Washington
Johnson Charles S 38 Cranston
Karaly Simon 200 Charles
King Fernando 171 Westminster rm 224
Konopky Samuel 181 Chalkstone av
LaFazia Joseph 1143 Broad
Laflamme Wilfred 104 Westminster
Landi Antonio 587 Charles
Landy Joseph A 335 Manton av
Langley Eli 728 N Main
Langton Adolph 337 Weybosset
Lanni Anthony 557 Charles
Lanni Lorenzo 317 Branch av
Lapolla Raffaele 25 Beacon av
Laquale Savino 4 Andem
Lautieri Salvatore 9 Chestnut
Lee Robert E 34 S Main
Lessard Hyacinth 381½ Elmwood av
Locascio Pasquale 123 Plain
Loiselle Alfred 1108 Chalkstone av
Lombardi James 309 Richmond
Lombardo Francesco 138 Charles
Lopresti Nicola 65 Richmond
Luber Samuel 299 N Main
Lupo Luigi 485 Atwells av
Lykouris George 37 Richmond
McCormick William H 242 Thayer and Brown Union
McNamara Andrew T 204 Weybosset
Malenfant John B 525 Elmwood av
Manuelian Bros 46 Cranston
Manuell Joseph R 904 Broad
Marciaro Antonio 14 Steeple
Marcolivio Michele 136 Knight
Mariante Frank L 168 Ives
Martin James 229 Smith
Martinelli Lawrence 107 Fountain
Marsillo Giovanni 485 Atwells av
Mascorino Orazio 556 Wickenden
Maselli Giuseppe 529 Eddy
Massensio John 441 Plainfield
Mayer Paul S 48 Custom House st
Maynard Peter 3 Grosvenor bldg
Mega Antonio 27 Page
Melucci Antonio G 131 Atwells av
Melucci Carlo 90½ Mathewson
Melucci Joseph 31 Fountain
Mendillo Antonio A 44 Fountain
Mercurio Joseph 607 Wickenden
Mercurio Thomas A 51 Empire
Mernick James E 54 Putnam
Messore Antonio 32 Page
Miett John H 58 Plain
Milano Francesco 280 Valley
Milano Pasquale 50 Franklin
Mohammed Ahmed 209 N Main
Montecalvo Celestino 389 Atwells av
Montefusco Thomas, Hotel Lincoln
Moranto Sam 7 Vinton
Morelli James 49 Broadway
Myatt John H 58 Plain
Napolitano Domenico F J 695 Broad
Natale Antonio 56 Atwells av
Nichols William J 3½ Market sq
Oliver Bros 22 Jackson
Olivo Fortunato 109½ Charles
Olivo Frank 884 Douglas av
Olivo Gaetano 6 Chalkstone av
Omar Ahmed 32 Fountain
O'Neill E H 1 Hartford av
Orabona Felice 163 Manton av
Osmin Mohammed 924 Westminster
Oteri Guy 147 Pine
Pallante Michael A 118 Plain
Pallante Thomas 513 Potter's av
Pantcheff Adam 831 N Main
Parker Charles H 8 Journal bldg
Parness & Finklestein 61 Union
Parrillo Benedetto 600 Charles
Pasco Thomas 1688 Westminster
Patalano Giuseppe 78 Federal
Patalano Michael A 149 Dean
Pearl Benjamin 17 Douglas av
Pennine Albert 612 Union av
Perry Manuel 262 S Main
Pesaturo Oreste 672 N Main
Petrone Leon A 496 Hartford av
Petrone Pasquale 345 Atwells av
Petronelli Fedeli 302 Atwells av
Pettine John 497 Eddy
Piacetelli Giuseppe 289 Pocasset av
Pippo Michele 209 Manton av
Pitocco Alberto 17 Empire
Pizzo Giuseppe 490 N Main
Pollard John J 351 S Main
Powell Pembroke 61 S Main
Preseau V J 577 Broad
Prudenti Sisto 183 Dean
Puleo John 185½ Willard av
Quartaroli Joseph 555 Westminster
Quinn John J 295 Manton av
Racca Raffaele 269 Charles
Ravenell Exevie J 11 Canal
Ricci & Nardi 381 Atwells av
Riccitelli Vincenzo 240 Amherst
Robertson J W 743 Westminster
Robshaw John E 223 Plainfield
Romano & Spadaro 408 Broad
Rossi Henry 1479 Broad
Rossignol Joseph 1133 Westminster
Rotella Joseph 214 Wickenden
Rotelli Frank 194 Atwells av
Rossi Fiorentino 137 Cranston
Ruoff Albert G 429 S Main
Russell Charles 75 Broad
Russo Francesca 539 Chalkstone av
Ryder John F F 202 S Main
Salvo Salvatore 284 N Main
Salzillo Anthony 359 Broadway
Samuelian Sahag M 30 Cranston
Sannita A 446 Branch av
Santiago Joseph 29 Wickenden
Santoro Giuseppe A 82 W River
Savastano Raffaele 85 Knight
Schettini Bisse 75 Aborn
Senft Charles E 61 Broad
Shambell Lafayette 26 S Main
Silva Manuel M 90 Ives
Simonds John J 20 Richmond
Slattery Timothy E 19 Randall
Slavinsky Louis 345 N Main
Soares Manuel 94 Brook
Sousa Manuel D 289 Plain
Spadaro Frank 102 Academy av
Steinkamp George 127 Snow
Storti Michael 5 Harold
Sullivan John J 386 Cranston
Susi Panfilo 587 Douglas av
Tacelli Domenico 39 Chaffee
Tagliamonto Giuseppe 276 Dean
Tatro Felix 69 Camp
Tecsar Cyprien 111 Manton av
Tepalian Abraham 168 Douglas av
Testa Thomas 899 Westminster
Tetreault Donate 251 N Main
Tine Salvatore 117 Pine
Tramonte Joseph 876 Branch av
Travison Alexandre 285 Dean
Ursello Ernest 76 Dorrance rm 208
Ursillo Alberto 20 Swiss
Vallanuove Raymond 5 Andem
Varin Joseph E 1759 Westminster
Vasnaian Michael 70 Orange
Venagro Leo 426 Smith
Verdi Giacomo 423 Atwells av
Verrengia Giovanni 301 Plainfield
Vestri Ernesto 60 Arthur av
Volino Antonio 304 Thurbers av

Whitehead Ralph 665 N Main
Whitehead William J 506 Union Trust bldg
Williams James T 7 Cranston
Williams J W A 18 College
Winerman Meyer 320 Chalkstone av
Zamgatchien Sarkis 359 Chalkstone av
Zarsillo Antonio 359 Broadway
Zingoni Antonio 954 Westminster
Zoglio Joseph S 92 Clemence

Barbers' Supplies

Copeland & Co 76 Dorrance rm 414 (safety razors)
Keen Edge Co 107 Westminster rm 23 (safety razors)
Sarubi James 67 Brayton av and 27 Page
Warshaw Barbers' Supply Co 28 Page

Barrel Dealers

Briggs & Nichols Barrel Co Inc 45 Anthony av
Farrell Daniel F 194 Niantic av
Tahakjian Assadoor 233 Waverly

Barrel Staves & Heading

HECKMAN J F & CO 1043 Grosvenor bldg—See page 1160

Basket Makers

O'Loughlin Wm B & Sons 250 Harrison
Quinney Thomas W 105 Florence

Baths

Aborn Street Turkish Baths 32-36 Aborn
LUNDIN TURKISH BATH CO 5 Grosvenor bldg—See page 1061
Motian Stephan 438 Fountain
Wilson Charles 141 Atwells av

**Batteries*

AUTOMOTIVE BATTERY CORPORATION 74-76 Fountain—See page 1279
BATTERY SHOP The 59 Broadway (storage)—See page 1036
GIANT STORAGE BATTERY CO 129 Broad—See page 1037

**Beam Leaders*

PEASE L F CO Inc 7-15 Crawford—See page 1038

Beaver Board

O'DRISCOLL BROS 26-44 Gano—See page 1163

Beds & Bedding

BRADY BEDDING CO 275 Weybosset—See page 1272
Geffner Harry 25 Calender (spring beds)
Merrimac-Rome Co 5 Crawford sq
MULHOLLAND GEORGE F 385 S Main—See page 1061

**Bee Keepers*

(See Apiaries)

Beef (Wholesale)

Armour & Co 330 Canal
Comstock J F & Sons Co 216 and 220 Canal
Cudahy Packing Co 346 Canal
Eastern Beef Co 345 Canal
Edson N H Co 189 Canal
Edwards & Walker 207 Canal
Gardiner Fred O 255 Canal
Hornstein Bros 365 Canal
Miner D W Co 301 Canal
Morris & Co 364 Canal
Robinson O F 355 Canal
Saugy Augustus Inc 274 Canal
Sidebottom Wilfred 267 Canal
Swift & Co 252 Canal
Tuell F M 325 Canal
What Cheer Beef Co 356 Canal
Wilson & Co 223 Canal

**Bell Hanger*

(See Locksmiths)

HARRIS ANDREW 51 Washington—See page 1247

**Belt Hooks & Ring Travelers*

NATIONAL RING TRAVELER CO 257 West Exchange—See page 1184
STANDARD MILL SUPPLY CO 39 Exchange pl—See page 1183
TALCOTT W O & M W 91 Sabin (Wilson's and Combination Clinching and Acme patent belt hooks)—See page 1186

Belting

Arnold D H 75 Westminster rm 10 (belt dressing)
Bonner & Barnewall 50 Exchange pl
BROWN BROS CO 62 Exchange pl—See page 1261
BROWNELL MACHINERY CO 11-13 Eddy—See page 1174
HOPE MILL SUPPLY CO 31-33 Snow—See page 1185
MacWatty Belting Co Inc 7 Beverly
Narragansett Belting Co 21 Sabin
New England Sales Co Inc 75 Westminster rms 18-20
Norwich Belting Co 21 College
Power & Grant 33 Canal
PROVIDENCE MILL SUPPLY CO 68 West Exchange (mfrs)—See page 1188
PROVIDENCE SCALE & SUPPLY CO 125 Washington—See page 1239
STANDARD MILL SUPPLY CO 39 Exchange pl—See page 1183
United States Band Co 117 Point
U S OIL & SUPPLY CO 334 S Water—See page 1186

Bicycles

DEALERS

Corp Bros 38 Mathewson and 33 Sabin
Goodby Albert E 57 Washington
Harley-Davidson Sales Co 78 to 82 W Friendship
Hope Cycle Co 137 Charles
HOUSEHOLD FURNITURE CO 231 Weybosset—See page 1125
Sainsbury E H & Son 59 Plainfield
Swenson B A 522 Broad

REPAIRERS

Ansevino John 930 Westminster
Campbell George 690 Public
Providence Cycle Co 192 S Main
Rafel Harris 170 S Main
Rasi Giovanne 339½ Pocasset av
Stevens George C 320 Prairie av

Billiard & Pool Rooms

Bitchockjian Hige 993 Westminster
Burlingham George H 4 Plainfield
Cotoia Nicole 143 Spruce
Essander Assadorian 123 Charles
Fabiano Gregario 383 Admiral
Fitzpatrick Bros 90 Clemence
Garcia Frank 184 N Main and 493 Eddy
Goudey Gilbert W 1788 Westminster
Hayden James 98 Weybosset and 108 Eddy
Hoban William T 48 Snow
King John P 315 Smith
Knickerbocker Billiard Academy 178 Washington
Lobelli John 119 Gealer
Manso Ferdinando 308 Atwells av
Mathewson Billiard Parlor 88 Mathewson
Nasciemento Alexander 63 Wickenden
Papasian Sarkis 837 Westminster
Royal Pool Parlors 743 Eddy
Santantonio John 294 Atwells av
Sar John 64 Arthur av
Silva Cantano 74 Wickenden
Soares John 185 S Main
Takos Costas 137 Pine
Tessier Louis 155 Manton av
Valentino Antonio 376 Atwells av

Billiard Supplies

Sullivan Henry J 21 Washington rm 4

Bird & Animal Dealers

Carroll's Pet Shop 36 Empire
Hall's Bird Store 283 Weybosset

Blacking Makers

Everett & Barron Co Inc 217 Canal

Blacksmiths

(See Horseshoers; also Shipsmiths)

Beaudry Elie jr 614 Plainfield
Buonanno Francesco 131 Cedar
Butterworth Joseph 372 S Water
Carley James 532 Charles
Casey Thomas 18 Stokes
Folsom J N & Son 497 Pine
Frarascio Costanso 2 and 4 Pocasset av
Gauch Theodore 1 James
Giblin Augustine 14 Charles
Hardie Thomas A 886 Broad
Heelan Patrick F 342 Lockwood
Janvier Joseph 343 Montgomery av
Jolicoeur Desire C 451 Huntington av
Kelman Philip 156 Chalkstone av
Lagovits & Kelman 238 Willard av
Larvin Martin J 194 Pine
Lavoie Joseph I 626 Broadway
Lovett P & Son 98 Ormsbee av
McCarthy Daniel 61 Gano
McCleod Ira G 48 Lester
McEwen William 46 Veasie
McGlynn Henry L 20 Bergen
McKenna Joseph 455 Richmond
McSoley Thomas 79 Orange
Mahoney Daniel 376 Waterman
MILLER WILLIAM H & SONS 194 to 202 Eddy—See page 1147
Osterman Louis 341 Eddy
PAY CHARLES & CO 307 S Water (mfrs automatic coal hoisting buckets)—See page 1062
Polofsky Louis 28 Hilton
Porter Alpheus L 328 Dexter
PROVIDENCE BOILER CO 296 Dyer cor Ship—See page 1271
Providence Forge Co 72 Clifford
Rhian Louis 16 Hilton
Teed Ernest E 421 Harris av
VanSciver Abraham H 101 Gano
Whitman Warren W 471 Plainfield

*Blacksmiths' Supplies

CHURCH E C CO 1-3-5 Eddy—See page 1142

Blank Book Manufacturers

(See Bookbinders)

AKERMAN CO 56 Pine—See page 1220
AMERICAN STATIONERY CO 91 Washington—See back cover
HALL J C CO The 68 W Exchange—See page 1222
STANDARD PRINTING CO 56 Pine—See page 1220
TOWNSEND F H 95 Pine—See page 1218

*Blankets & Lappings

WILKINSON E DeF CO 48 Exchange pl—See page 1255

Bleachers

Pontiac Bleachery office 21 S Main
Providence Dyeing, Bleaching and Calendering Co 52 Valley
Queen Dyeing Co rear 589 Atwells av
SAYLES FINISHING PLANTS Saylesville—See page 1261
Scientific Textile Finishing Corp 92 Printery
Service Dyeing & Winding Co 56 Dudley
U S Finishing Co Silver Spring Branch 389 Charles

*Bleachers' Rags

LEVYE JOE 243-247 N Main—See page 1260

Bleachers' Supplies

HARRISON A & CO Inc Hurdis st off Charles N Providence P O Box 68 Pawtucket—See page 1079
NATIONAL ANILINE & CHEMICAL CO Inc 28 N Main—See page 1079
ROYAL CHEMICAL CO Inc 100 Fountain rm 105—See page 1073
SIDDALL GEORGE F & CO 149-153 Clarendon Auburn—See page 1075

Bleaching & Dyeing Machinery Manufacturers

TEXTILE FINISHING MACHINERY CO The 171 Westminster—See page 1177

*Blouses

CLOVER SHOP The 290 Westminster rm 402—See page 1084

*Blowers

NEW ENGLAND VENTILATING & HEATING CO 926 Manton av—See page 1244

*Blue Print Paper

PROVIDENCE ELECTRIC BLUE PRINTING CO 86 Weybosset rm 1—See page 1102

Blue Prints

PROVIDENCE ELECTRIC BLUE PRINTING CO 86 Weybosset rm 1—See page 1102

*Blue Stone

GOFF JAMES C CO 31 Point—See page 1179

*Boarding Stable

ATHERTON H M 14 Battey—See page 1247

Boarding & Rooming Houses

American House 146 Fountain
Anderson Ernest (rooming)
Applebaum Max 193 Richmond (rooming)
Armenian Lodging House 174 Douglas av
Bailey Isabel Mrs 393 Weybosset
Bannon Mary I Mrs 612 Broadway (rooming)
Barnes George 166 Clifford (rooming)
Beauchesne Melvina Mrs 669 Broadway (rooming)
Bennett Harvey 165 Broadway
Bisailon Marie 57 Charles Field (rooming)
Bishop Annie E Mrs 60 Davis
Bliss House 1040 Westminster
Blomstrom Annie M Mrs 616 Atwells av
Boylan Albina J Mrs 155 Benefit
Brennan Bridget 167 Oak
Brewer Harriet B 97 Broad
Brooks Myra L Mrs 347 Pine (rooming)
Brown Lillian M Mrs 45 Manton av (rooming)
Brown Rita Miss 29 Manton av
Burbank Alden F 41 Bassett (rooming)
Butler Ann 35 Fenner
Casey Annie 167 Hudson
Chace Levina A Mrs 286 Fountain
Chartier Mary 64 N Main
Clark Annie Mrs 18 Broad (rooming)
Clark George E Mrs 261 Broadway
Clark John J 77 Aborn
Clayton Alice Mrs 52 Park
Colored Working Girls' Home 144 Weyland av
Colson Alice Miss 1125 Westminster
Conroy Timothy 67 Sabin (rooming)
Coyne George 274 N Main
Crossman Lois 287 Washington
Daly Catherine 271 Washington
Damon George F 304 Broad
Davis Albert Mrs 281 Washington
Davis Margaret E 15 Bassett and 53 Claverick
Dawson Jessie 567 Westminster
Decker Charles A 306 Washington (rooming)
Donahue Ellen A 53 Waterman
Donahue Mary Mrs rear 39 Manton av
Edge Letitia D 347 Friendship
Ell Catherine A Mrs 242 Pine (rooming)
Ellis Lavina Mrs 699 Harris av
Farrell Edith M Mrs 73 Manton av
Faulds Jessie Mrs 6 Broad
Ferguson Mary Mrs 679 Broadway
Fiske Esra 5 Claverick (rooming)
Flynn Thomas F 199 Smith
Fraser Margie M Mrs 119 Benefit (rooming)
Fueich Nicholas 1 Packet
Fuller Mary Mrs 437 Pine
Galitsky Harry 433 S Main
Garfinkle Israel 225 N Main
Garrahan Mary Mrs 995 Westminster
Gasper Manuel 384 S Main
Gerald Apartments 88 Broad
Ghent Anna D Mrs 25 Winter
Gilbert Fred 117 Chestnut
Gilchrist Mary A 90 Franklin
Girls' Friendly Lodge 235 Broadway
Glendon The 359 Pine (rooming)
Godfrey The 484 Elmwood av
Goodale George 392 Pine (apartments)
Gough Julia Mrs 227 Broadway
Graham Maria J Mrs 301 Charles

Grant Annie J 1 Congdon
Grant Isabel 1 Congdon
Gray Annie M 263 Broadway
Greene Mary Mrs 58 Carpenter
Greenwood Fred J 24 Broad
Haid Maria Mrs 804 Westminster
Hall Mary C 328 Pine (rooming)
Halloran Louise M Mrs 267 Washington
Harrington Arthur E 50 Central (rooming)
Harrington George H 36 N Main 11 Page and 41 Union
Hartman Julia Mrs 17 Broad (rooming)
Hayes E T 259 Washington
Healey Hattie 220 Friendship (rooming)
Herman House 156 N Main
Herron Mary V Mrs 9 Benevolent
Higgins Delia 328 Washington
Hoffman Mary Mrs 679 Broadway
Hogg Jennie E 61 Manton av
Hohler Frank N 390 Weybosset (rooming)
Holbrook Gideon 16 Winchester
Hunt Alice M Mrs 128 Broad (rooming)
Hunt Mary Mrs 352 Weybosset (rooming)
Imperial Apartments 567 Westminster
Johnson Annie Mrs 307 Charles
Joslin Edward J 227 Broad
Kane Mary A Mrs 11 Summer (rooming)
Keeley Mary A 17 Beacon av
Kelly Blanche Mrs 289 Fountain
Kenyon Adeline L Mrs 279 Benefit (rooming)
Keussyian Torkom 132 Friendship
Lamont Isabel 191 Friendship
Lane Lillian Mrs 371 Pine (rooming)
Lawrence Sarah M 150 Clifford
Lefevbre Albert Mrs 52 Claverick (rooming)
Levesque Celia 10 Stokes
Levy Charles H 22 College
Lovenberg Lena Mrs 68 Jackson
Lull Hannah L Mrs 265 Washington (rooming)
Luther Mary Mrs A 40 Summer
Lynch Elizabeth 214 Friendship (rooming)
McArthur Margaret 56 Chestnut and 208 Pine
McAuley Annie Mrs 856 Westminster (rooming)
McGilvray Marion S Mrs 812 Westminster (rooming)
McGrath Frank E 784 Westminster
McGurn Margaret 212 Chestnut
McIntyre Lena 319 Weybosset (rooming)
MacKay Eva 68 and 80 Chestnut
McKee Martha Miss 161 Delaine
McKenna Ada F 176 Broad
Mackinnon Christina H 144 Benefit
McManus Mary 120 Broad (rooming)
McNamara Mary E Mrs 180 Bridgham
McPeak Catharine Mrs 171 Manton av
Marston Retta M 52 Maple
Mathews Annie C 1867 Westminster
Mead Lewis K 313 Washington
Medway Court 77 Medway
Mestoff Morda 117 Charles
Miner Mabel Mrs 3 Hoyle
Morris Sally A 41 Angell
Myers Eva M 2 Bulls pl
Neff Nellie A Mrs 11 Hospital
Newhouse Charles D 392 S Main
Northern Homestead 207 N Main
Northup Lucie A 14 Cottage
Oakes The 40 Angell
O'Connor Nora 134 Benefit
Ohanian Michael 16 Pond (rooming)
Oliver Margaret 26 Earl
O'Rourke Alice T Mrs 557 Atwells av
Oxford The 390 Weybosset
Parkhurst Fred E 820 Westminster (rooming)
Patt Herbert F 261 Washington
Patterson Albert H 291 Dean
Paxton The 53 Waterman
Peltier Pierre 43 Manton av
Perlman Barnett 286 S Main
Person Augusta H Mrs 147 Benefit
Person Elisa J 613 Westminster
Raleigh Apartments 198 Broad
Riley Mary 62 Stewart (rooming)
Rivard Mary Mrs 7 Hospital
Rock Corinne B Mrs 248 Friendship (rooming)
Roderick Mary Mrs 221 Valley
Roycroft The 543 Broad
Saggerson House 38 N Court
St George House 103 Burnett
Sarkisian Kasar 172 Charles
Schneider Frank B 1099 Westminster
Schoop Hannah K 58½ Carpenter
Schoop Peter 35 Carpenter
Searls Frank P 80 Franklin
Shapiro Max 356 N Main
Shaw Clara P 182 Bridgham
Smith Mary E W 320 Washington
Snyder Elisabeth T Mrs 51 Broadway
Southwick Eugene S 159 Pond
Stewart The 41 Stewart
Storer Myra C Mrs 14 George
Sullivan Margaret A 65 Meeting
Sumpter Josephine R Mrs 113 George
Swanson Hilda E Mrs 132 Washington (rooming)
Sykes Albert P 234 Pine (rooming)
Taylor Mary E 121 Manton av
Theberge Leado L Mrs 70 Central
Titus Alton E 100 Stewart (rooming)
Trottier Melvina M Mrs 812 Westminster (rooming)
Turkish Boarding House 179 Pond
Turkish Boarding House 17 Pratt
Turkish Boarding House 5 Benefit
Turkish Boarding House 127 Charles
Turnbull David A 198 Broad
Turner Eva M Mrs 8 DeFoe pl
Ullrich Annie Mrs 100 Hartford av
Union Lodging House 14 N Main
Vaillancourt Elisabeth 379 Weybosset
Waldorf House 237 N Main
Walker William W Mrs 178 Friendship
Walsh Fannie L 26 Congdon
Waugh George A 19 Beacon av (rooming)
Weston Susan Mrs 517 Atwells av
Wheaton Chambers 47 Jackson
Whipple Robert W 136 Sabin
Whitaker Julia Mrs 230 Broad
White Clara Mrs 222 Friendship
Wilhelm The 51 Chestnut
Woodstock The 25 Hoyle
Young Joseph D 120 Waterman
Young Women's Christian Association 254 Washington
Zacharian M 15 Winter
Ziegler Emma B 47 Pope

*Boards of Trade

(See Commercial Organisations)

*Boat Hardware

BELCHER & LOOMIS HARDWARE CO 83-91 Weybosset—See front edge of leaves and page 1130
DUFFY HARDWARE CO Inc 78 Weybosset—See page 1129

*Bobbin Manufacturers

U S BOBBIN & SHUTTLE CO 57 Eddy—See page 1185

*Bobbins & Shuttles

HOPE MILL SUPPLY CO 31-33 Snow—See page 1185

Boiler Mfrs

ALMY WATER-TUBE BOILER CO 184 Allen's av (marine and stationary)—See page 1063
AMERICAN RADIATOR CO 403 Turk's Head bldg
BROWNELL MACHINERY CO 11-13 Eddy (dealers)—See page 1174
PROVIDENCE BOILER CO 296 Dyer cor Ship—See page 1271
R I BOILER WORKS 614 S Main—See page 1062
WHOLEY BOILER WORKS 95 Whipple—See page 1062

*Boiler Repairers

PROVIDENCE BOILER CO 296 Dyer cor Ship—See page 1271

*Boiler Repairs & Boiler Tubes

COX JOHN F CO The 74 Richmond—See page 1214

*Boiler Tubes

PROVIDENCE BOILER CO 296 Dyer cor Ship—See page 1271

*Boiler & Pipe Covering

GREENE R L PAPER CO 50 Fountain—See page 1205
KEASBEY & MATTISON CO 630 Grosvenor bldg (aircell and magnesia)—See page 1274

Boilers

RANDALL THOMAS F 75 Westminster—See page 1168

Boilers, Engines & Derricks (To Let)

QUINN T J 99-103 Mendon road Ashton—See page 1282

*Boilers Moved

SOLEY & BLAIR Inc 444 Harrison av Boston Mass and 234 Maple Chelsea Mass—See page 1277

*Boilers & Engines

BARTLETT L B 125 Printery (secondhand)—See page 1181

Bolts, Nuts & Washers

EASTERN BOLT & NUT CO P O Box 1414 Providence works at E Providence—See page 1063
HASKELL WILLIAM H MFG CO 24 Commerce Pawtucket—See page 1063
O K Nut Lock Co 1409 Turk's Head bldg
R I TOOL CO 148 W River—See page 1064
STANDARD NUT & BOLT CO Valley Falls—See page 1063

*Bond Brokers

BIXBY EDWARD C 333 Industrial Trust bldg —See page 1045

*Bond Dealers

BODELL & CO 201 Grosvenor bldg—See page 1043
USALBE PLAN CO 209 Industrial Trust bldg—See page 1048

Bond Papers

PROVIDENCE PAPER CO 44-46 Weybosset—See back of book, insert opp page 100 and page 1205

*Bonding Companies

NEW AMSTERDAM CASUALTY CO 1036 Grosvenor bldg—See page 1253

Bonds (Fidelity & Surety)

STARKWEATHER & SHEPLEY Inc 17 Custom House st—See insert opp Prov Business

*Bonds (Insurance)

PAIGE CLIFFORD D 171 Westminster (fidelity and surety)—See back of book and page 1136

*Bonds & Stocks

BIXBY EDWARD C 333 Industrial Trust bldg —See page 1045
MILLER & GEORGE 336 Industrial Trust bldg —See page 1044
STITES HENRY Y & CO 715 Industrial Trust bldg—See page 1045
TAYLOR GUSTAVUS & CO 171 Westminster rm 503—See page 1043
USALBE PLAN CO 209 Industrial Trust bldg—See page 1048

*Book Cases

GLOBE-WERNICKE CO 599 Westminster—See page 1125

*Book Cloths

INTERLAKEN MILLS office 1101 Turk's Head bldg—See page 1258

*Book & Job Printers

RHODE ISLAND PRINTING CO 60 Weybosset—See page 1222
WHAT CHEER PRINTING CO Clinton H Johnson prop 46 Chestnut cor Pine—See page 1218

Bookbinders

AKERMAN CO 56 Pine—See page 1220
ARNOLD ARTHUR C 214 Butler Exchange—See page 1249
Brownell Mfg Co 47 Washington rm 16
Buffum Clara 42 College
Foster George A 60 Weybosset
HALL J C CO The 68 W Exchange—See page 1222
Horton Walter E 661 Westminster rm 7
LOOSE LEAF MFG CO 257 W Exchange—See back col page I
Prov Blank Book Co 35 Pine
TOWNSEND F H 95 Pine—See page 1218
WHITTEMORE & COLBURN 15 Pine 3d floor —See page 1219

*Bookkeeping Machines

BURROUGHS ADDING MACHINE COMPANY 86 Weybosset—See page 1198

Booksellers & Stationers

(See News Stands)

Dana Herbert G 77 Empire
Eddy Arthur E 260 Weybosset
Gabrilowits Abraham 391 N Main
Graubart David 18 Shawmut
Gregory's Bookstore Inc 116 Union
McCahey James H 54 Snow
PRESTON & BOUNDS CO 98 Westminster—See page 1064
R I Bible Society 144 Westminster rm 210
Rhode Island News Company 21 and 23 Pine
SAMPSON & MURDOCK CO 14 Greene (directories and maps)
TALLY JOSEPH M 506 to 512 Westminster (Catholic)—See page 1080

Bootblacks

Basile Francesco 569 Westminster
Battle George 458 Westminster
Benoit David 33 Manton av
Bergeron Adelard 33 Manton av
Biros & Parkes 151 Mathewson
Calamari Philip 90 Mathewson
Carasso Vincenso 43 Dorrance
Carbone Samuel 103 Weybosset
Creighton Thomas H 33 Dorrance
DeLorenzo Antonio 203 Weybosset
D'Errico Vincenso 206 Weybosset
Fanelle George 893 Westminster
Fiore Antonio 45½ Weybosset
Fiore Vincenso 215 Union
Giorgana Antonio 1946 Westminster
Kostapoulas & Pakuris 64 Washington
Lekas & Lekakis 26 Empire
Marrafino Michael, Union Station
Martino Genaro 127 Mamton av
Motta Angelo 10 Olneyville sa
Pecora Egidio 10 Olneyville sq
Peter Thomas & Co 4 and 148 N Main
R I Shoe Shine Parlors 2 Westminster
Rinaldo Antonio 174 Mathewson
Robillatto John 93 Eddy
Robilotto Rocco 827½ Westminster
Salerno Biagio 79 Aborn
Samos & Sficas 3 Market sq
Sanchierico Leonardo 382 Elmwood av
Teja Alexander 200 Washington
Zitto Domenico 101 Washington

Boots & Shoes

(For everything connected with this industry see Shoes)

Bottle Dealers

Abrams Philip 54 Livingston
Ætna Bottle & Stopper Co 54 Peck
Alper Jacob 110 Printery
Basar Bros Co 89 Printery
Bomes Simon 17 Hilton
Dorfman Max 34 Shawmut
Lappin Charles 66 W River

Bottlers

American Bottling Corp, Fountain and West Exchange
Coca Cola Co 81 Fountain
Conaty Bernard Co Inc 22 Cypress

Concord Grape Juice Co 260 Broad
Gannon J L Co 5 Ellery
Herb O Phosa Co 233 W Exchange
Meyer L H Co Inc 62 Hartford av
Nectar Bottling Co 178 Oak
Nolan James E 254 India
Prophet Spring Water 27 Meader
Puritan Bottling Co 30 Sheldon
Turbitt & Co 119 Gano
United States Bottling Co 450 Branch av
WIRTH JACOB & CO Inc 227-231 W Exchange—See page 1188

Bowling Alleys

Casino Bowling Alleys 126 Mathewson
Clark Arthur R 880 Broad
Emery's Congress Alleys 99 Eddy and 153 Weybosset
Emery's Majestic Alley's 114 Mathewson
Emery's Washington Alleys 99 Washington
Federal Bowling Alley 213 Atwells av
Fitzpatrick James, Prairie av cor Thurbers av
Quigley Thomas M 13 Stokes
Rock & Englebrook 126 Mathewson
Scheuren Nicholas J 414 Broad
Simon & Rosa 213 Atwells av
Ursillo Antonio 528 Charles

Box Manufacturers & Dealers

(See Paper Boxes)

BRENNAN JAMES P, Atwood st and 22 Champlain place telephone West 641-W (secondhand)—See page 1282
BUFFINTON F H 363 Eddy—See page 1065
DARLING C P CO 415 Charles—See page 1065
POOLE JOEN T 165 Somerset—See page 1066
PRESBREY A A & SON CO Summer cor Meadow—See page 1065
PROVIDENCE BOX & LUMBER CO r 1102 Cranston Arlington—See page 1065
STANDARD PAPER BOX CORPORATION 110 Kenyon av Pawtucket (paper)—See page 1066
SWEET PAPER BOX CO Norton Mass—See page 1067
TAYLOR CARD & BOX CO 188 to 196 West Exchange (jewelers)—See page 1066
WADE C D rear 41 New Fenner av Arlington (secondhand)—See page 1064
YOUNG BROS 722 Eddy (jewelers, etc)—See page 1066

Box Shooks

HECKMAN J F & CO 1043 Grosvenor bldg—See page 1160
Talbot Bros Co 320 Grosvenor bldg

*Bracelet Findings

RELIANCE MFG CO 144 Pine—See page 1149

*Bracelet Manufacturers

RELIANCE MFG CO 144 Pine—See page 1149

*Braid Manufacturers

(See Textile Mfrs)

EBA MANUFACTURING CO 55 and 57 Clifford—See page 1171

*Braiding Machine Manufacturers

EBA MANUFACTURING CO 55 and 57 Clifford—See page 1171
NEW ENGLAND BUTT CO 304 Pearl—See page 1172
REYNOLDS WILLIAM Jr 47 Washington (mfrs agent)—See page 1172
R I BRAIDING MACHINE CO 228 Aborn—See page 1172

*Brass Founders & Finishers

(See Foundries)

ALLEN FIRE DEPARTMENT SUPPLY CO 159 Aborn—See page 1122
BAKER J M PATTERN CO 114 W Exchange —See page 1209
WHITE STILLMAN FOUNDRY CO 1 Bark —See page 1123

Brass Goods & Novelties

AMERICAN BRASS CO 131 Dorrance—See page 1145
PATTON-MacGUYER CO 31 Mathewson—See page 1113
Vester Alfred & Sons Inc 5 Mason
Waterbury Branch American Brass Co 131 Dorrance and 152 Eddy

*Brass Manufacturers

AMERICAN BRASS CO 131 Dorrance—See page 1145

*Brass Platers

PROVIDENCE ELECTROTYPING & PLATING WORKS George Price prop 78 Friendship—See page 1210

*Brazing

CAPITOL WELDING CO 45 Sabin—See page 1036

Bread Wrappers

PROVIDENCE PAPER CO 44-46 Weybosset (plain or printed)—See back of book, insert opp 100 and page 1205

Brewers

Eagle Brewing Co 475 W Exchange
Hanley James Brewing Co The 35 Jackson
Providence Brewing Co 431 Harris av

Brick

MANUFACTURERS

BARRINGTON STEAM BRICK CO 304 Grosvenor bldg—See page 1067

DEALERS

BARRINGTON STEAM BRICK CO 304 Grosvenor bldg—See page 1067
GOFF JAMES C CO 31 Point—See page 1179
HORTON H E CO 459 S Water—See page 1180
MANCHESTER & HUDSON CO 55 Point—See foot lines
MONROE P L & SON 86 Weybosset rm 55—See page 1178
ROACH EDWARD S 171 Westminster rms 530-531 Howard bldg—See page 1180

*Brick, Lime & Cement

McKENDALL FRANK D 519 Charles—See page 1164
PROVIDENCE LUMBER CO 761 Elmwood av —See page 1165

Bridge & Wharf Builders

McKINNON CONSTRUCTION CO Inc 54-134 Water, East Providence—See page 1095

Bristle Importer

Rosenhirsch H rear 10 Goddard

*Bristol Board

NARRAGANSETT CARDBOARD CO 131 Washington rm 210—See back col page I

Brokers

Anderson Frederick 922 Hospital Trust bldg
Bentley George W Co 3 Custom House st
BODELL & CO 201 Grosvenor bldg—See page 1043
BROWN, LISLE & MARSHALL 201 Turk's Head bldg—See page 1040
BROWN WALTER G 622 Grosvenor bldg—See page 1042
BURDICK CHARLES J CO 17 Exchange pl —See page 1228
Chester L E 139 Mathewson rm 504
Commonwealth Finance Corporation 915 Turk's Head bldg
DANFORTH LEON E 76 Dorrance suite 405A (real estate insurance etc)—See page 1231
DAVIS & DAVIS 10 Weybosset rms 209-216—See page 1044
Durand J Edward 313 Ind Trust bldg
FREEMAN JAMES F CO 502 Grosvenor bldg —See page 1227

Brokers—Continued

Gurney Allen 26 Custom House st rm 28 (maritime)
Holmes Charles E 501 Turk's Head bldg
HORNBLOWER & WEEKS 110 Grosvenor bldg —See page 1044
Howard & Howard 32 Westminster rm 33 (insurance)
HUTCHISON NEWTON P & CO 202 National Exchange Bank bldg 17 Exchange st—See page 1042
JACKSON & CURTIS 1404 Turk's Head bldg —See page 1045
KEHOE JOHN L 217 Grosvenor bldg—See page 1225 and line opp name
KILVERT C A & CO 422 Hospital Trust bldg—See page 1046
Lander J W 89 Eddy
Leete George A & Son 144 Westminster rm 201
McCABE EDWARD & SON 312 Grosvenor bldg (mortgages and insurance)—See page 1228
McLAUGHLIN ROBERT 426–427 Grosvenor bldg—See page 1225
MARTIN MARSHALL B 1405 Turk's Head bldg—See side line back cover
Mercantile Advance Co 1501–1502 Turk's Head bldg
MILLER & GEORGE 336 Industrial Trust bldg —See page 1044
MOORE E S & CO 101 Grosvenor bldg—See page 1045
MORSE G W & CO 76 Dorrance rms 209–211 (stock)—See page 1046
NATIONAL CITY COMPANY 136 Ind Trust bldg—See page 1046
Neal Harry G 139 Mathewson rm 504
PHILBRICK CHARLES H 314–315–316 Grosvenor bldg—See page 1138
RICHARDSON & CLARK 11 Exchange—See page 1041
Seagrave Clifford P 126 Industrial Trust bldg
Slattery M J 32 Custom House st rm 7
STITES HENRY Y & CO 715 Industrial Trust bldg—See page 1045
STRANAHAN & COMPANY 307 Turk's Head bldg—See page 1042
TAYLOR GUSTAVUS & CO 171 Westminster rm 503—See page 1043
TUCKER, ANTHONY & CO 100 Grosvenor bldg—See page 1044
U S Loan Co 88 Dorrance rm 1
Wheelwright Franklin R 731 Industrial Trust bldg
WHITE WILLIS H 49 Westminster rm 717—See page 1233
WHITE W W & CO 206 Turk's Head bldg—See page 1042
Williston J R & Co 104 Grosvenor bldg
WILSON, SLADE & CO Hospital Trust bldg 4th floor—See page 1043

COTTON & COTTON GOODS

Almy Arthur C Co 4 Market sq rm 1
Child Edward F Co 12 Westminster
Cooper & Brush 826 Industrial Trust bldg
Deming H B Co 20 S Water
Farnum Herbert B 97 Canal
Francis T A & Co 31 Market sq
Hambly J H Co 909 Turk's Head bldg (also yarns)
Henshaw & Sanders 810–813 Industrial Trust bldg
Macomber Edward S 18 South Water
Mason Henry W & Co 10 S Water
Pope G H & Co Inc 326 and 327 Grosvenor bldg
Remington D & Son 4 S Water
Robinson Louis E 20 Market sq rm 46
Shaw Edward 2d, 4 Westminster
Sloan N P Co 707 Ind Trust bldg
Stewart Bros 24 N Main
Stimpson Theodore B & Co 4 Market sq rm 9
Sweet & Co 16 S Water
Vaughan William P 1041 Grosvenor bldg
Zethraens F C 306 Grosvenor bldg

*CUSTOMS

GOFF & PAGE 224 Industrial Trust bldg—See page 1040

*INSURANCE

HARRINGTON & SON Union Trust bldg—See front cover
KEHOE JOHN L 217 Grosvenor bldg—See page 1225 and line opp name
MACKINNEY H A CO The 1014–1018 Turk's Head bldg—See bottom line front cover
STONE HENRY P 86 Weybosset rm 29—See page 1233

INVESTMENT

Andrews Co 827 Ind Trust bldg
Barker Roy S 523 Ind Trust bldg
Brown, Lisle & Marshall 201 Turk's Head bldg
Byllesby H M & Co Inc 101 Grosvenor bldg
Co-operative Investment Co 76 Dorrance suite 405A
Dunnell Henry 12 Westminster
Dunster H & Co 17 Exchange rm 211
Eastwood David H 233 Grosvenor bldg
Greenwood Investment Co 37 Weybosset rm 9
Harman & Company 511 Turk's Head bldg
HEYWOOD, MARTINEAU & CO 633 Grosvenor bldg—See page 1043
McCabe Edward J Inc 312 Grosvenor bldg
MacDonald Richard H 619 Hospital Trust bldg
National City Co The 136 Industrial Trust bldg
Noll I D & Co 1013 Turk's Head bldg
Peirce Daniel A 509 Union Trust bldg
Richmond Dorrance & Co 532 Grosvenor bldg
Rollins E H & Sons 306 Turk's Head bldg
Sargent LeRoy & Co Inc 508 Turk's Head bldg
SARTORIUS & COMPANY 922–923 Hospital Trust bldg—See page 1040
Shaw Easton 536 Howard bldg
Sherwood David F 829 Ind Trust bldg
Slade J Bowers 310 Industrial Trust bldg
Standard Investment Co 1402 Turk's Head bldg
Sullivan Investment Co 107A Grosvenor bldg
Vaughan Charles L 619 Industrial Trust bldg

LOAN

Houghton F E & Co, Union Trust bldg 2d floor
People's Loan Co 29 Weybosset rm 32
Stearns Walter H 1403 Turk's Head bldg

MERCHANDISE

Alexander George W Co 415 Industrial Trus bldg
Allen M E 26 Custom House st rm 15
Cate & Woodward 108 Dyer (sugar)
Harris Dave R 76 Dorrance rm 417
Horton J S & Son 1117 Turk's Head bldg (sugar)
Johnson Arthur L Co 81 Dyer
Lennon Bernard T 222 Howard bldg
Minsher L Maitland 42 Weybosset rm 12
Standish Selling Agency 605 Union Trust bldg (food products)
Stokes Willis H & Sons 76 Dorrance rm 504
WILSON N S COMPANY 634 Grosvenor bldg —See page 1077
Wilson Rowland H 100 Fountain rm 205

MONEY

American Credit Co 325 Cæsar Misch bldg
AMERICAN LOAN ASSOCIATION 144 Westminster rm 203—See page 1047
Budding Herbert B 405 Lapham bldg
COLLATERAL LOAN CO 77 Exchange pl—See page 1048
Economy Collection & Investment Co 511 Westminster rm 603 (loans)
Everybody's Charge Account Co 268 Westminster rm 7
Fidelity Loan Guarantee Co 87 Weybosset rm 32
Household Loan Co 268 Westminster rm 6
Liberal Loan Co 335 Westminster rm 14
LISABELLE THOMAS 76 Dorrance rms 516–517—See page 1087
Newton Co 23 Aborn rm 3
PEOPLE'S LOAN ASSOCIATION 57 Eddy rm 709—See page 1048
PROVIDENCE GUARANTY CO 212 Union rm 4—See page 1047
Providence Loan Co 354 Weybosset
R I Security Co 86 Weybosset rm 2
SMITH HALLIS N 86 Weybosset rm 43A—See page 1231
Standard Bond Co 76 Dorrance rm 207
Union Credit Co 212 Union rm 405
Weeks & Sprague 47 Dorrance
WORKINGMEN'S LOAN ASSOCIATION 42 Westminster rm 5—See page 1047

MORTGAGE

BURDICK CHARLES J CO 17 Exchange pl—See page 1228
CANNING PATRICK F 32 Westminster rms 31 and 32—See page 1232

CARY EDWIN F 1402 Turk's Head bldg—See page 1226
ENTERPRISE REAL ESTATE CORP 1197 Westminster—See page 1234
GOFF ADELBERT 29 Weybosset—See p 1231
GROSS G L & H J 170 Westminster—See back cover and page 1226
Hill Charles E 620 Industrial Trust bldg
Mary Investment Co 204 Westminster rm 12
SMITH HALLIS N 86 Weybosset rm 43a—See page 1231
Sprague Amasa 2d 171 Westminster rm 210
STONE HENRY P 86 Weybosset rm 29—See page 1233

PAWN

COLLATERAL LOAN CO 77 Exchange pl—See page 1048
Foster J A Co, Weybosset, Dorrance and Middle
Freeman William J 51 Olneyville sq rm 1
Globe Loan Co 142 Washington
Goodchild Clark 711 Westminster
Hub Loan Co 31 Dorrance
Kritz Macs 109 Washington rm 202
Providence Loan Co 354 Weybosset
Sundelovitz Maurice 134 Charles
United Loan Co 2 Empire
U S Loan Co 88 Dorrance rm 1

REAL ESTATE

(See Real Estate Agents)

BAGGOTT WILLIAM A & CO 511 Westminster rm 405—See front cover
Baker George T 49 Westminster rm 602
BOGOSIAN JOHN D 10 Weybosset rm 522—See page 1233
Cardarelli Michele 90 Pembroke av
CARTER REALTY CO 32 Westminster rm 61 —See page 1225
CARY EDWIN F 1402 Turk's Head bldg—See page 1226
CLARK JOSEPH H 171 Westminster rm 314—See page 1128
ENTERPRISE REAL ESTATE CORP 1197 Westminster—See page 1234
Equitable Realty Corp 707 Lapham bldg
FREEMAN JAMES F CO 502 Grosvenor bldg—See page 1227
GAMMONS JOHN A 171 Westminster—See page 1137
Greene Henry A 1401 Turk's Head bldg
GROSS G L & H J 170 Westminster—See back cover and page 1226
HARRINGTON & SON Union Trust bldg—See front cover
Hart B J 29 Weybosset rm 40
HERRICK WILLIAM H COMPANY Inc 620 Grosvenor bldg—See page 1229
Heydon Henry D 23 Aborn rm 2
Hunt Almira 6 Division
Hurley James H 301 Union Trust bldg
HURLEY RICHARD A 10 Weybosset rm 102—See page 1230
KEENAN LUKE A 95 Fountain—See page 1234
KEHOE JOHN L 217 Grosvenor bldg—See page 1225 and line opp name
Levins George 509 Cæsar Misch bldg
McCABE EDWARD & SON 312 Grosvenor bldg —See page 1228
McLAUGHLIN ROBERT 426–427 Grosvenor bldg—See page 1225
MALMSTEAD JOSEPH F 730 Industrial Trust bldg—See page 1229
Moulton & Son Co 26 Custom House st rm 15
Page Harlan A 162 Webster av
Place Charles F 638 Ind Trust bldg
SMITH HALLIS N 86 Weybosset rm 43A—See page 1231
TODD-MELLOR CO 408 Grosvenor bldg—See page 1228

STOCK & EXCHANGE

BROWN, LISLE & MARSHALL 201 Turk's Head bldg—See page 1040
DAVIS & DAVIS 10 Weybosset rms 209–216—See page 1044
Hart A Studley & Co 126 Industrial Trust bldg
HORNBLOWER & WEEKS 110 Grosvenor bldg —See page 1044
HUTCHISON NEWTON P & CO 202 National Exchange Bank bldg 17 Exchange st—See page 1042
INDUSTRIAL TRUST CO 49 Westminster—See front cover and insert opp R I Business
JACKSON & CURTIS 1404 Turk's Head bldg —See page 1045
MOORE E S & CO 101 Grosvenor bldg—See page 1045
Randolph Edmund & Charles 103 Grosvenor bldg
RICHARDSON & CLARK 11 Exchange—See page 1041
Roberts F G & Co 223 Grosvenor bldg
STRANAHAN & COMPANY 307 Turk's Head bldg—See page 1042
TUCKER, ANTHONY & CO 100 Grosvenor bldg—See page 1044

*STOCKS & BONDS

BROWN WALTER G 622 Grosvenor bldg—See page 1042
MORSE G W & CO 76 Dorrance rms 209–211—See page 1046
PROVIDENCE BANKING CO 203–205 Turk's Head bldg—See page 1041

YARN

Cushing Frederick A 86 Weybosset rm 30
Kenyon Herbert C 26 Custom House st
Kenyon John S 50 Exchange pl

*Bronze Castings

WHITE STILLMAN FOUNDRY CO 1 Bark —See page 1123

Broom Makers

Barnatwiehus Dominic 8 Aurora
Cutler Edward J 363 Charles (broom corn)
Dsikiewits William 504 N Main
Eastern Broom Co rear 372 Weybosset
Ideal Broom Works 920 Westminster
Imperial Broom Co 322 Fountain
Kshdooan Geragos 518 N Main
Narragansett Broom Co 21 Washington rm 16

*Brooms & Brushes

REYNOLDS WILLIAM Jr 47 Washington—See page 1172

*Brown Stone

BISHOP J W CO 417 Butler Exchange—See page 1094

*Brush Manufacturers

VOELKER PHILIP L 2 Bucklin cor Woodman (mfr)—See page 1068

Brush Manufacturers & Dealers

Bloom S & Co Inc 33 Canal (bristles)
McDevitt Charles W 69 Althea
R I Brush Co 50 Daniel av
Schwab William I 128 N Main (shoe polishers)
SMITH & HOLDEN CO 24–28 S Water—See page 1203
UNION PAINT & VARNISH CO 51 Exchange pl—See page 1204
VOELKER PHILIP L 2 Bucklin cor Woodman (mfr)—See page 1068

Buckle Manufacturers

RELIANCE MFG CO 144 Pine—See page 1149

*Builders

(See Carpenters & Builders)

ADAMS HARRY C 70 Linwood av and 75 Westminster rm 24—See page 1100
BIGNEY EDEN H 17 Custom House st—See page 1100
INTERSTATE CONSTRUCTION CO Inc 29 Weybosset rms 47–48—See page 1099
JACKSON BENJAMIN H 317 Grosvenor bldg (tracts developed)—See page 1235
KEHOE JOHN L 217 Grosvenor bldg—See page 1225 and line opp name
LAUDATI PETER 87 Weybosset rm 50—See page 1232
McCALLUM CHARLES S 293–297 Dyer—See page 1097
McLEOD JOHN & SON 517 Hope—See page 1098
TURGEON EVANGELISTE 86 Weybosset rm 28—See page 1007
WILLIAMS & MERCHANT Inc 86 Weybosset —See page 1092

*Builders' Finish

BISHOP J W CO 417 Butler Exchange—See page 1094
PHILLIPS ROSCOE W P O Box 198 Pawtucket —See page 1160
PROVIDENCE LUMBER CO 761 Elmwood av —See page 1165

*Builders' Hardware

BARKER, CHADSEY & CO 38 Westminster—See page 1129
CONGDON W & SON 5 and 7 Steeple—See page 1129
DUDLEY HARDWARE CO 49 Exchange pl—See page 1131
DUFFY HARDWARE CO Inc 78 Weybosset —See page 1129

Builders' Materials

(See Masons' Building Materials)

BALLOU F M CO Fisk near Broad—See page 1088
BARRETT COMPANY The 35 Wendell Boston Mass—See page 1275
BARRINGTON STEAM BRICK CO 304 Grosvenor bldg—See page 1067
Bennett Mark C 75 Westminster rm 24
BURROWS & KENYON Inc 309 Dean—See page 1163
Concrete Steel Products Co 75 Westminster rm 24
Dyar Supply Co 75 Westminster rm 24
Goff James C Co 31–49 Point
KEASBEY & MATTISON CO 630 Grosvenor bldg (asbestos)—See page 1274
LANSING LUMBER COMPANY 824 N Main —See top edge of leaves and page 1161
McCormick Joseph 75 Westminster rm 24
McKENDALL FRANK D 519 Charles—See page 1164
O'DRISCOLL BROS 26–44 Gano—See page 1163
PROVIDENCE LUMBER CO 761 Elmwood av —See page 1165
ROACH EDWARD S 171 Westminster rms 530–531 Howard bldg—See page 1180
SWEET L & CO 709 Harris av—See page 1162

*Builders' Paper

CARTIER M N & SONS COMPANY Inc 291 Canal—See back colored page F

*Building Appraiser & Adjuster

DOANE THOMAS H 172 Ontario and 75 Westminster rm 24—See page 1097

*Building Loans

GROSS G L & H J 170 Westminster—See back cover and page 1226

Building Movers

Fahey Thomas J 18 Marvin
LALIME BUILDING MOVING CO Inc The 601 Prairie av—See page 1281
SOLEY & BLAIR Inc 444 Harrison av Boston Mass and 234 Maple Chelsea Mass—See page 1277

*Building Wreckers

HOGAN THOMAS P & CO 127 Globe—See page 1099
RANDALL THOMAS F 75 Westminster—See page 1168

Building & Loan Associations

OLD COLONY CO OPERATIVE BANK 49 Westminster rm 602—See page 1059
Roger Williams Savings Fund & Loan Association 42 Weybosset

*Buildings Torn Down

HOGAN THOMAS P & CO 127 Globe—See page 1099

*Burglar & Theft Insurance

MASSACHUSETTS BONDING & INS CO 828 Industrial Trust bldg—See page 1274

*Burglary Insurance

PAIGE CLIFFORD D 171 Westminster—See back of book and page 1136
STARKWEATHER & SHEPLEY Inc 17 Custom House st—See insert opp Providence Business

*Burlaps & Bags

BACKMAN S & SON 11 Shawmut (every description)—See page 1260

Burnishers

Morrison Charles J 151 Pine

*Business Colleges

BRYANT & STRATTON COMMERCIAL SCHOOL Butler Exchange—See page 1240

*Business Letters Composed & Mailed

SAMPSON & MURDOCK CO List & Letter Service Dept 246 Summer Boston Mass

Business Statistics

Business Statistics Inc 511 Industrial Trust bldg

*Butchers' Tools

CONGDON W & SON 5 and 7 Steeple—See page 1129

Butter, Cheese & Eggs

Aldrich Wilfred W 3 Custom House st (broker)
Bartlett George M 82 Anthony av
Cooper & Sisson 73 to 81 Dyer
Garsovits Louis 231 Chalkstone av
Hood H P & Sons 147 Weybosset and 435 Westminster
Kennedy & Co 200 Union and 1927 Westminster
Kessler Joseph 323 N Main
Libby, Whetstone & Co 47 Smith
National Butter Co 393 and 1910 Westminster and 206 Union
Pierce Roy W Co Inc 213 Canal
PRESTON J H & CO 13 Dyer—See page 1128
PROVIDENCE PUBLIC MARKET CO 380 to 394 Westminster—See foot lines
TURNER CENTRE CREAMERY 16 Terminal Way—See page 1103
United Importers Ltd 16 Hay
WACHUSETT CREAMERY 2 Pine and 93–95 Dyer—See page 1103

Butterine Manufacturers

Narragansett Dairy Co 512 S Main
Nut Butter Co 87 Weybosset rm 32A
Nut Grove Butter Co 9 Lime (nut margarine)
Oakdale Mfg Co 158 S Water
Providence Churning Co 15–17 Jackson (nut margarine)
Superior Margarine Mfg Co 47–51 Clifford

*Button Hole Makers

N Y DRESS PLEATING & BUTTON CO 212 Union rms 409–411—See page 1254

Button Manufacturers

Guarantee Button Co 77 Cromwell
M & T Button Co 102 Westfield
NATIONAL RING TRAVELER CO 257 W Exchange (shoes)—See page 1184

*Buttons (Covered)

N Y DRESS PLEATING & BUTTON CO 212 Union rms 409–411—See page 1254

Cabinet Makers

(See Furniture Dealers)

Abrams Max 352 Fountain
Bloom William 200 Dudley
Breitenstein Adolph G 74 N Main rm 1
HALCROW WILLIAM J 88 Clifford—See page 1252
Heidrich & Meerbott 178 Eddy
Hill Albert A 75 Arcade bldg
McKean Alexander 27 Meeting
MANCHESTER A C CO 136 Dorrance—See p 1097

MORLOCK C A & CO 149 Dorrance—See page 1070
Nuttall George H rear 259 Eddy
Providence Cabinet Co 1710 Westminster
SMITH E E CO 136 Rhodes—See page 1162
Ward Harry G 244 Gordon av
WILKINSON EDWARD & CO 175 Pine—See page 1070
Wine Albert 206 Prairie av

*Calculating Machines

BURROUGHS ADDING MACHINE COMPANY 86 Weybosset—See page 1198

*Calendars

EASTERN ADVERTISING CO 736 Central av Pawtucket (mfrs)—See page 1221

Calendars & Fans

ATLANTIC PRINTING CO 35 Cranston—See page 1223

*Calico Printers' & Engravers' Supplies

ROYAL CHEMICAL CO Inc 100 Fountain rm 105—See page 1073
WILKINSON E DeF CO 48 Exchange pl—See page 1255

Cameo Mounting

HUMPHREY WALTER S 118 Empire—See page 1150

Can Manufacturers

MASON MFG CO 160 S Water (tin)—See page 1070
NATIONAL CAN COMPANY 36–39 Washington north Boston Mass—See page 1070

*Candles

TALLY JOSEPH M 506–512 Westminster—See page 1080

Cap Makers

Feiner Cap Co 7 Smith
New England Cap Co 47 Washington rm 19
New York Cap Co 268 S Main
Providence Cap Co 63 Washington
R I Cap Co 9 Calender 4th floor
Snopper Isaac 119 Chalkstone av

*Carbolite Wheels

AMERICAN EMERY WHEEL WORKS Waterman and East River—See page 1187

*Card Board

ECONOMICAL CARD CO 107 Friendship—See page 1144
NARRAGANSETT CARDBOARD CO 131 Washington rm 210—See back col page I
PROVIDENCE PAPER CO 44–46 Weybosset—See back of book, insert opp 100 and page 1205

*Card Cloths

MECHANICAL FABRIC CO 40 Sprague—See page 1238

Carpenters & Builders

Alexander Charles L rear 48 Harrison
Andrews George L 688 Public
Archibald Silas A 44 Atlantic av
Baker John B 10 Lynch
Benson Emil & Son 334 Willard av
Bergstrom Gustavus 270 Rugby
BIGNEY EDEN H 17 Custom House st—See p 1100
BISHOP J W CO 417 Butler Exchange—See page 1094
Bouchard Damase Estate of 164 Linwood av
BOWERMAN BROS 75 Westminster rm 24 and 630 Grosvenor bldg—See page 1096
Bowes George T 87 Orange
Brines William 155 Ivy
Budlong Louis A 239 Gano
Buffinton E L 135 W Clifford
Candelet John E 31 Elma
Casey Edward J 270 Manton av
Chapin Albert W 73 Bassett
Combs George W 77 Orange
Conti Antonio 714 Atwells av
Cotton Horatio O 255 Gordon av
Crowther Thomas E 172 Courtland
Cruickshank Stewart C 8 Steeple
Delaney Archibald G 51 Peck
Dillon Edgar J 83 Summer
DOANE THOMAS H 172 Ontario and 75 Westminster rm 24—See page 1097
Dolan Patrick 13 Lawn
Donahue M J 471 Fountain
Douglas Daniel P & Co 254 Thayer
Douglas William Co 109 Waterman
EVANS HENRY B & SON CO The 10 to 14 Mathewson—See page 1098
FAMIGLIETTI BROS CO 166 Broadway—See back cover and page 1089
FAMIGLIETTI ROCCO M CO 539 Charles—See page 1093
Faraone Temistocle 60 What Cheer av
Field Bros 30 Harkness (lathing contrs)
Fletcher Samuel C 83 Friendship
Foster Charles A 110 Power
Francis Albert J 45 Lester
GILBANE BUILDING CO 86 Calverley—See page 1098
Glover C L Co 72–74 Larch
Greene L M 120 Governor
HALCROW WILLIAM J 88 Clifford—See page 1252
Hanes Noah 118 Indiana av
Hope Building Co Inc The 87 Weybosset rm 57
Houle Adelard D 91 Whitehall
Hustedt Elmer 66 Bishop
INTERSTATE CONSTRUCTION CO Inc 29 Weybosset rms 47–48—See page 1099
Kurse Adolphe G 286 Lowell av
Leonard Franklin A 116 Larch
MacCabe W H & Co 373 Eddy
McCALLUM CHARLES S 293–297 Dyer—See page 1097
MacDuff Robert A & Co 376 Richmond
McGhee Robert 81 Friendship and 75 Westminster rm 24
McGhee Robert 39 Elmdale av
McGregor James 12 Charles
Machon H J 179 Oakland av
Machon Thomas C 61 Anthony av
McLEOD JOHN & SON 517 Hope—See page 1098
MANCHESTER A C CO 136 Dorrance—See p 1097
Martin John H 98 Wilson
Mathewson Francis A 93 Superior
Matteson & Stone 23 Central
Morgan Charles W 19 Vandewater
Mullin John E 33 Baker
Murray & Lamb 13 Hayden
Nordquist P Oscar 83 Hamlin
O'Connor Thomas F 319 Plain
Ohman Martin 175 Early
O'Neill Maurice R 143 Dyer
O'Rourke Felix O 8 Prince
Paquin Nazire 160 Julian
Parr Edwin A 118 Webster av
Pay Alfred W 256 S Main
Pearson Per A 210 Sackett
Peck George F 43 Norwich av
Persson Sven E 25 Thurston
PURINGTON O D & CO 624 Industrial Trust bldg—See page 1096
Quality House Co Inc 408 Grosvenor bldg
Quinn Thomas F 126 Florence and 137 Plainfield
Rancouer Dolphis 80 Corliss
Rekrut James D 130 Clifford
Russillo Gennaro M 46 Federal
Sanderson William A 43 Pennsylvania av
Sanford C F 795 Eddy
SODERLUND BROS Louis av cor Ardoene and Marlborough cor Division East Greenwich —See page 1100
Soren & Kelman 230 Saratoga
Spencer George G 53 Barrows
SPENCER G H ROOFING CO 1129 Westminster—See page 1237
Spiridighossi Vincenzo 39 Westerly av
Sprague Rufus G 124 Rugby
Stoddard Jesse 4 Nichols
Stubbs William D Co 938 Westminster
Sundberg Nils M 11 Somerset
Sweet Byron D rear 1937 Westminster
Tallman Harry C 240 Pearl
Taylor Herbert S 286 Rugby
Tillinger Julius 119 Robinson
Tobin Thomas F 75 Westminster rm 24

Carpenters & Builders—Continued
Tozier Henry 9 Livingston
TROTTIER P J 75 Westminster rm 24—See page 1098
TURGEON EVANGELISTE 86 Weybosset rm 28—See page 1097
WILKINSON EDWARD & CO 175 Pine—See page 1070
WILLIAMS & MERCHANT Inc 86 Weybosset—See page 1092
Wood Henry M 53 Marshall

Carpet Cleaners

R I RUG WORKS 678 Westminster—See page 1071

Carpet Cleaning

Becker John J 357 Westminster rm 8
Bicknall-Hudson Co 43 Carpenter
NEW ENGLAND WINDOW & HOUSE CLEANING CO 279 Weybosset—See page 1267
Providence Steam Carpet Beating Co 87 Cromwell

Carpet Cleansing

VICTOR CLEANSING CO store 285 Weybosset office and plant 42 Cyr—See page 1081

**Carpet Laying*

R I RUG WORKS 678 Westminster—See page 1071

**Carpet Lining*

CARTIER M N & SONS COMPANY Inc 291 Canal—See back col page F

**Carpets, Rugs & Linoleum*

COWELLS' FURNITURE CO 599 Westminster—See page 1125

Carpets & Rugs

(See House Furnishing Goods)
DEAN JOHN M COMPANY 785 to 795 Westminster—See page 1124
FLINT & CO Inc 208-210 Weybosset—See page 1124
HOUSEHOLD FURNITURE CO 231 Weybosset—See page 1125
SUMMERFIELD CO Inc 274 to 280 Weybosset—See page 1124

**Carriage Elevators*

MASON VOLNEY W & CO Inc 2 Lafayette—See page 1174

Carriage Makers

(See Wheelwrights)
Barr David J 1828 Westminster
Blade J & M 42 Union
Dawson James 38 Benefit
O'Connor James E 942 Westminster
O'Rourke Patrick H 575 Eddy
R I Vehicle Co 404-408 Wickenden
Underwood Elmer E 803 N Main

**Carriage Materials*

CHURCH E C CO 1-3-5 Eddy—See page 1142

**Carriage Painters*

(See Painters, Carriage)

**Carriage Shaft or Thill Supporter*

MILLER WILLIAM H & SONS 194 to 202 Eddy—See page 1147

Carriage Trimmer

King Walter A 330 Eddy

**Carvers*

(See Wood Carvers)

**Case Hardening*

NATIONAL RING TRAVELER CO 257 West Exchange—See page 1184

Cash Registers

National Cash Register Agency 25 Snow

**Cashmere Hosiery*

BOYDEN GEORGE E & SON 86 Crary—See page 1256

**Casket Manufacturers*

(See Undertakers' Supplies)

**Castings*

CAPITAL WELDING CO 45 Sabin (repaired)—See page 1036
COLVIN FOUNDRY CO 185 Globe—See page 1122
D & W FUSE COMPANY Hathaway st off Elmwood av—See page 1113
FRANKLIN MACHINE CO The 189 Charles—See page 1167
WHITE STILLMAN FOUNDRY CO 1 Bark—See page 1123

**Catalogue Printing*

REMINGTON PRINTING CO 10 Abbott Park pl—See page 1218

Caterers

(See Ice Cream Mfrs)
BUTLER CHARLES L & SONS 272-274 Cranston—See page 1039
Carr L M Co (The) 107 Angell
DOUGHTY ICE CREAM CO 1079 South Broadway East Providence—See page 1132
FAR EAST RESTAURANT 230 Westminster—See page 1237
Fraser Catering Co 2 North court

**Caustic Soda*

ARNOLD, HOFFMAN & CO Inc 55-61 Canal—See page 1074

**Celluloid Buttons*

BROWN WILLIAM R CO 33 Eddy—See page 1222

Celluloid Buttons & Novelties

Bolle R Mfg Co 99 Stewart
DaCosta Mfg Co 6 Beverly (toys)
Grant Mfg Co r 283 Thurber's av
Whitehead & Hoag Co 29 Weybosset rm 43

**Celluloid Goods Manufacturers*

NICHOLS MFG CO 169 Pine and 45 Richmond—See page 1071

Cement

Flastica Cement Co 140 Roosevelt

**Cement (Dragon)*

LANSING LUMBER COMPANY 824 N Main (R I agents)—See top edge of leaves and page 1161

**Cement Building Blocks*

(See Concrete Blocks)
BALLOU F M CO Fisk near Broad—See page 1088
BENSON NEWTON D 36 Burrington and 75 Westminster rm 24—See page 1089
RHODE ISLAND IMPROVED CEMENT WORKS CO 131 Farmington av Cranston—See page 1178

**Cement Coated Nails*

EASTERN NAIL CO Inc 176 Union av—See page 1064

**Cement Drain Pipe*

GOFF JAMES C CO 31 Point—See page 1179
MANCHESTER & HUDSON CO 55 Point—See foot lines
R I CEMENT DRAIN PIPE CO 500 Valley—See page 1178

**Cemeteries*

POCASSET CEMETERY Dyer av Cranston—See page 1072
SWAN POINT CEMETERY office 32 Westminster—See page 1072

**Certified Public Accountants*

BUGBEE GEORGE W 721-722 Ind Trust bldg and 637 Grosvenor bldg—See page 1026
CARPENTER HAMILTON L 908 Union Trust bldg—See page 1026
FISHER L G 908 Union Trust bldg—See page 1026
HUBBARD ADIN S 419 Grosvenor bldg—See page 1026

Chain Machines

NICKERSON ART METAL CO 8 Temple—See page 1165

Chain Manufacturers

A & Z Chain Co 116 Chestnut
Automatic Gold Chain Co 70 Ship
Beliveau & Beliveau 157 Orange (rope)
British American Machine Chain Co 143 Summer
R I Chain Co 100 Stewart
Standard Neck Chain Co 70 Ship

Charcoal

Burlingame C I 29 Weybosset rm 18 (wholesale)
Reilly Sylvester L 10 Edna (wholesale)
Rhode Island Charcoal Co 12 Edna
Rhode Island Fuel Co 138 Washington
UNION CHARCOAL CO Inc 204 Kinsley av—See page 1084

Charts & Maps

EDUCATIONAL EXHIBITION CO 26 Custom House st rm 2—See page 1110

**Chasers of Jewelry*

(See Jewelry Chasers)

**Checona*

WIRTH JACOB & CO Inc 227-231 W Exchange—See page 1188

Cheese

Natella Bros 295 Atwells av
Volpe Vincenso 555 Douglas av

**Chemical Apparatus*

CLAFLIN GEO L COMPANY 62 to 72 South Main—See page 1109

Chemical Manufacturers

Agawam Chemical Works 531 Grosvenor bldg
American Chemical Co 346 Waterman
Boss & Seiffert Co 65 Waldo
Bronson Chemical Co 234½ Broad
Carbon Products Co 518 Chalkstone av
Chemical Industrial Co 139 Knight
Clapp B P Ammonia Co Sassafras Point
Fields Point Mfg Co Fields Point
GENERAL CHEMICAL CO 32 Exchange pl—See page 1076
Green Erik H 10 Weybosset rm 531 (analytical)
Industrial Chemical Co 283 Pitman
Kalle Color & Chemical Co 34 S Water
La-Lo Chemical Co 82 Clifford
Mathieson Alkali Works 53 Canal
Melfi Ernest E 185 Salina
Miller Mfg Co 668 Eddy
Olive Chemical Co 377 Broadway
Phinotas Chemical Co 26 Custom House st rm 18
Rumford Chemical Works 231 S Main
Union Chemical Co office 221 Howard bldg
WHAT CHEER CHEMICAL CO 188 Grotto av Pawtucket—See page 1078

Chemicals (Dealers in)

ARNOLD, HOFFMAN & CO Inc 55-61 Canal—See page 1074
Bannon W H & Co 507 Industrial Trust bldg
BLANDING & BLANDING Inc 54 Weybosset—See front colored page B
BREWER & CO Inc 32 India cor Benefit—See page 1073
BUSH CHARLES S CO 244-246 Weybosset—See page 1076
D & M CHEMICAL CO George Waterman rd Centredale—See page 1072
FARNUM J B CO 373 North Main Woonsocket—See page 1076
FOSTER EDWARD C 100 Fountain rm 211 Works, Cove st—See page 1073
GRASSELLI CHEMICAL CO The 56 Pine—See page 1077
International Color & Chemical Co 95 Stewart
KNOWLES EDWIN 26 Custom House st—See page 1075
KUTTROFF, PICKHARDT & CO Inc 52 Exchange pl—See page 1075
LEWIS JOHN D 1209 Turk's Head bldg—See page 1075
Mayer Albert H 907 Union Trust bldg
NATIONAL ANILINE & CHEMICAL CO Inc 28 N Main—See page 1079
Nitrogen Products Co 55 Canal
Providence Drysalters Co 812 Hospital Trust bldg
RICCO COMPANY Inc 217 Canal—See page 1072
SIDDALL GEORGE F & CO 149-153 Clarendon Auburn—See page 1075
STARKWEATHER & WILLIAMS CO 47 Exchange pl—See front cover and page 1202
WESTCOTT, SLADE & BALCOM CO 38, 40 and 42 Washington—See page 1203
WILSON N S COMPANY 634 Grosvenor bldg—See page 1077
Wright Percy 323 Grosvenor bldg

Chemists

CALDER & STRICKLAND 4 Market sq rms 12-13-14—See page 1077
Crowell Henry H 26 Custom House st (consulting)
Culver Dye Co Inc 90 Turk's Head bldg (mfg)
Daggett & Miller Company Inc 101 Sabin rm 1
Durkee Warren H & Co 108 Dyer (mfg)
Fenner Albert 869 Westminster
Francis Chemical Co 131 Washington rm 302
Jarmuth Co 253 Cranston
PERKINS GEORGE E 1620 Smith—See page 1079
Saunders & Franklin 184 Whittier av

**Chemists (Analytical)*

PERKINS GEORGE E 1620 Smith—See p 1079

**Chemists' Supplies*

HARRISON A & CO Inc Hurdis st off Charles N Providence P O Box 68 Pawtucket—See page 1079
ROYAL CHEMICAL CO Inc 100 Fountain rm 105—See page 1073

Chimes (Organ, Stage & Tower)

DURFEE WALTER H & CO 151 Pond—See page 1082

Chimney Builders

KILROY WILLIAM E CO The 62 George Pawtucket—See page 1280

**Chimney Repairer*

ADAMS HARRY C 70 Linwood av and 75 Westminster rm 24—See page 1100

**China & Cut Glass*

TILDEN-THURBER CORPORATION Westminster cor Mathewson—See page 1151

Chiropodists

Blaisdell Hattie E 874 Westminster rm 37
Bryant Almond B 204 Westminster
Chatwin Lulu A 333 Westminster rm 13
Heilborn Charles T 4 Journal bldg
Horkheimer Harry 334 Westminster rm 404
Jacques C A 215 Weybosset
Johnson & Batchelder 256 Westminster rm 32
Johnston Belle M 171 Westminster rm 415
Kennedy James C 412 Lapham bldg
Sargent Frederick S 503 Lapham bldg
Sweet Arthur B 268 Westminster rm 5

Chiropractic

NATAL ROMEO 153 Sutton—See page 1079

Chiropractors

Braids & Braids 144 Westminster rm 217
NATAL ROMEO 153 Sutton—See page 1079
Ordway Kelsey Sanborn 57 Eddy rm 309
Siveny Frank 51 Empire rm 403
Siveny Julius F 51 Empire rm 403

Christian Science Practitioners

Carpenter Gilbert C 528 Howard bldg
Danforth Charles A 403 Howard bldg
Danforth Mabel A Mrs 403 Howard bldg
Evans Warren O 419 Howard bldg
Gleason Nellie W 528 Howard bldg
Houghton Bessie M 120 Union rm 710
Place Lillian A Mrs 528 Howard bldg

Church Goods

Feeley William J 511 Westminster rm 601
Klein G & Son 150 Chestnut
Sprague Clara L Mrs 23 Aborn rm 9 (rosaries)
TALLY JOSEPH M 506-512 Westminster—See page 1080

*Church & Hall Decorators

SCHWENK HENRY W & BRO 202 Pond—See page 1200

Church & Memorial Windows

BARRIE & HOWARTH 240 Benefit—See page 1080

*Church & School Furnishings

ANTHONY FURNITURE CO 243 Weybosset—See page 1124

Cigar Machines

Colwell Cigar Machine Co Inc 131 Washington rm 305

Cigar Manufacturers

Adler Leo E 26 Walling
Aidale Vincenzo 351 Atwells av
Caroselli Antonio 79 Spruce
Del Iacone Francesco 94 Atwells av
Durocher Joseph 1751 Westminster
Huntoon & Gorham Co 362 Carpenter
Ianelli Ruggiere 124 Atwells av
Iarusso John 270 Atwells av
Levenson William 82 Lippitt
Massanisso Antonio 315 Atwells av
Massanisso Michele 109 Sutton
Melaragno Peter 297 Atwells av
Monti Lorenzo 391 Atwells av
Pensa & Annessa 337 Atwells av
Petrucci Gius 91 Spruce
Rosenberg Harris 75 Broad
Rothman David 86 Jefferson
Schreiner John A 68 Alverson av
Shaw A H Co 57 Eddy rm 709
Swindells Florence 74 Rill
Wilson & Mitchell 142-148 Cranston

Cigar & Tobacco Dealers

Abraham Hanna E 329 S Main
Anthony James M & Co 112 Westminster
BLANDING & BLANDING Inc 54 Weybosset—See front colored page B
Brownstein Simon D 106 Washington
Buono Antonio 292 Pocasset av
Cohen Abraham 25 Bridge
DelToro Antonio 157 Atwells av
DiCataldi Francesco 198 Atwells av
DiPalma D 328½ Atwells av
Felber Bertha Mrs 134½ Charles
Flynn Patrick Estate 1902 Westminster
Gendreau Mathilda Mrs, Hotel Berkshire
Gibson J Fred Co 59 and 179 Westminster
Gold Jacob 86 Richmond
Hall Mark 253 S Main
Haslam John, Grosvenor bldg
Himes Elmer F & Co 24 Peck
Jensky Benjamin J 42 North Main
Liebovitz Abram 168 N Main
Lovitt Louis 46 Ship
Magee Arthur A 87 Weybosset rm 44 (wholesale)
Mardigian Stephen K 165 S Main
Max Bertram 126 Mathewson
Melucci Ernestina Mrs 302 Atwell's av
Mueller F J 450 Westminster
O'Connell Michael 324 Cranston
Olsen Alice 258 N Main
Paolino Joseph B 496 S Water
PARKER TOBACCO CO 59 Washington (wholesale)—See page 1262
Rivelli James 301 Pocasset av
Rubin Max 45 Weybosset
Shaw A H Co 57 Eddy rm 709 (wholesale)
Slocum & Nye 21 Broad and 41 Broadway
Staples Charles H 131 Weybosset
Taylor Frank W 55 W Friendship (wholesale)
United Cigar Stores Co 74 Dorrance 185 Weybosset 80, 220 and 397 Westminster
Valentino Antonio 378 Atwells av
Weinberg Hyman 326 Broad
Wigfall Alfred 150 N Main
YOUNG GEO F & BRO 127 Westminster—See page 1262

Cigarette Manufacturers

Berberian Bros 222 Weybosset

*Circular Letters Composed & Mailed

CADMAR LETTER WRITING CO W F Baker prop 75 Westminster rm 12—See page 1191
SAMPSON & MURDOCK CO List & Letter Service Dept 246 Summer Boston Mass

Citrate of Magnesia Mfrs

FARUOLO P & CO 154 Atwell's av—See page 1077

*City & Suburban Property

GROSS G L & H J 170 Westminster—See back cover and page 1226

*Civil Engineers & Surveyors

(See also Engineers, Civil)

GOFF EDWARD E 17 Exchange rm 413—See page 1115
LATHAM JOSEPH A & SON 87 Weybosset rms 50 and 51—See page 1115
PARKER CHARLES F 65 Main Woonsocket—See page 1116

Clairvoyants

Lotta Madam 28½ Cranston
Marsh Antoinette 405 Weybosset
May Madame 649 Westminster
Moran Lucy V Mrs 30 Spring
Morgan Margaret 363 Weybosset
Murtagh Mary 114 Broad
Parker Julia L Mrs 19 Lester
Potter Flora M 420 Cranston
Rogers H K Mrs 30 Empire
Whipple Emily J Mrs 101 Hanover
Woodward A P 221 Broadway

*Clean Towel Service

BUTMAN & TUCKER MODERN HAND LAUNDRY 140 to 156 Pine—See page 1153
FLYNN'S TOWEL SUPPLY 9 Doyle av—See page 1153

*Cleansers

(See also Clothes Cleaners)

LEWANDOS FRENCH DYEING & CLEANSING CO 137 Mathewson—See page 1082
STAR DYE HOUSE Inc 564 Manton av—See page 1080
SWISS CLEANSING COMPANY 651-675 Elmwood av—See back cover and page 1081

Cleansers & Dyers

VICTOR CLEANSING CO store 285 Weybosset office and plant 42 Cyr—See page 1081

Clergymen

ABBREVIATIONS—A C signifies Advent Christian; A M E, African Methodist Episcopal; B, Baptist; C B, Calvanist Baptist; Ch, Christian; Cong, Congregational; C. T, Congregational Trinitarian; C. U, Congregational Unitarian; D. C, Disciples of Christ; E. Episcopalian; E. A, Evangelical Advent; E L, Evangelical Lutheran; F, Friends; F B, Freewill Baptist; F E, Free Evangelical; F E C, Free Evangelical Congregational; F M, Free Methodist; J. Jewish; L, Lutheran L D S, Latter Day Saints; M, Methodist; M E, Methodist Episcopal; N J, New Jerusalem; Pent, Pentecostal; Pres, Presbyterian; P M, Primitive Methodist; R C, Roman Catholic; S A, Second Advent; Swed, Swedenborgian; Unit, Unitarian; U P, United Presbyterian; Uv, Universalist; W M, Wesleyan Methodist; 6 P B, Six Principle Baptist; 7th D A, Seventh Day Advent; 7th D B, Seventh Day Baptist

Allen James W F 78 Verndale av
Almfeldt John E (E) 100 Prairie av
Ambrosini E (M E) 64 America
Annas J W 250 Massachusetts av
Arnold William N (D C) 32 Wildwood av
Arshagooney Vagarshag 64 Jefferson
Aucock Arthur M (E) 65 Franklin
Bachrach H David (J) 325 N Main
Baker Frederick (R C) 538 Broadway
Baker Henry V (B) 49 Hamlin
Barbato Salvatore (R C) 472 Atwells av
Barnard George E (B) 66 Dorchester av
Bartlett Thomas E (B) 144 Westminster rm 210
Basile Emanuele (R C) 7 Touro
Bass Edward (M E) 484 Elmwood av
Bassett Frederick J (E) 166 Prospect
Bassett Henry (E) 405 Elmwood av
Belliotti Domenico (R C) 472 Atwells av
Benoit Benjamin F 7 Bridgham
Bernhardt Louis J (M) 122 Fountain
Blackeby William E (P M) 44 Ruggles
Blessing Peter E (R C) 92 Hope
Bove Antonio (R C) 7 Touro
Bradford Arthur H (Cong) 38 Keene
Bradlee Charles W (M E) 556 Hope
Broman Frank E (Swed M E) 491 Pine
Brown Alexander M (Pres) 1 Tanner
Brown George W (R C) 519 Plainfield
Brunelle Evangeliste (R C) 901 Atwells av
Burgess Gideon (Cong) 114 Westminster rm 7
Burnham Christie W (B) 51 Arlington av
Burr Charles E (B) 54 Lauriston
Butler Frank E (Cong) 20 Everett av
Butler George H (M E) 254 Vermont av
Cangiano Vittorio (R C) 45 Moorefield
Carpenter Hugh B (B) 170 Reynolds av
Carty William B (R C) 42 Cole av
Casey Albert D (R C) Eaton cor River av
Clark Matthew F (R C) 171 Academy av
Clevenger Loren A (B) 161 Webster av
Cohen Max (J) 242 Prairie av
Cohoe Alfred B (B) 468 Angell
Coleman Joseph P (R C) 92 Hope
Collins Frederick J (E) 25 Messer
Collins Thomas C (R C) 26 Pond
Conlon Thomas F (R C) Eaton cor River av
Cooney John L (R C) 461 Prairie av
Cooper J Francis (M E) 152 Peace
Cooper William G (B) 30 Warrington
Craig Frank (R C) 999 Branch av
Craig James A (R C) 42 Cole av
Cullen Thomas F (R C) 736 Smith
Cunningham Charles L (R C) 26 Pond
Cushman Henry I (Uv) 26 Pitman
Decker Frank H (Cong) 113 Keene
Dennett William A (F B) 127 Cranston
Deignan William L (R C) 999 Branch av
Depoyan Jacob M 227 Union av
Dickson James A (U P) 41 Chapin av
Donovan Edward J (R C) Eaton cor River av
Doran William A (R C) 65 Fruit Hill av
Drowne George L (Cong) 2 Catalpa rd
Ducsmal Adalbert (R C) 67 Ridge
Dutkiewics Michael 571 N Main
Easton W H (M E) 292 Vermont av
Edwards Gordon G (Pent) 27 W Clifford
Fages Emile (R C) 158 Harrison
Farrelly Patrick F (R C) 461 Prairie av
Farren William A (B) 34 Hillside av
Faunce W H P (B) 180 Hope
Fishbane Froam (J) 564 N Main
Fisher John W (B) 178 Colfax
Fiske George McC (E) 450 Brook
Foley Peter A (R C) 26 Pond
Gallup Clarence M (B) 63 Arlington av
Gavem John (R C) 87 America
Gibbons Peter J (R C) 18 Pope
Giuseppetti Cesare (R C) 472 Atwell's av
Gleason James (R C) 1263 Smith
Goldsmith Simon (J) 86 Orms
Goodwin Edward J (R C) 104 Camp
Gray Frank W (M E) 19 Pocasset av
Greenan James E (R C) 92 Hope
Greene Walter B (F B) 592 Smith
Grossman Edward (J) 81 Staniford
Gurney Preston (B) 159 Benefit
Hadley Reubens R 7 Harvard av
Hagglund S Gustaf (L) 80 Moore
Hallett Frank T (E) 42 Pocasset av
Haney John F (R C) 791 Potter's av
Hanley Peter A (R C) 26 Pond
Harkins Matthew Rt Rev (R C) 30 Fenner
Harrington James P (R C) 351 Branch av
Harrison Zachariah (F B) 360 Willard av
Hatchman Herbert E (B) 81 Woodward rd
Hathaway George E (Unit) 125 Adelaide av
Haver Mathias S (M E) 332 New York av
Hewitt Harley W (A C) 42 Dexter
Higgins William (R C) 7 Marshall
Hillery Fred A (Pent) 408 Prairie av
Hobbs Joseph M (E) 29 Dover
Hollington Richard D (M E) 411 Lloyd av
Holyoke Edward (B) Broad cor Stanwood
Horton Lewis W 69 Ocean
Hussey Peter P (R C) 65 Fruit Hill av
Johnson Alfred E (E) 32 Stewart
Jones Edwin F (M E) 27 Taylor
Jordan John A (R C) Eaton cor River av
Kammerer Percy G (E) 66 Charles Field
Kelley John W (R C) 549 Plainfield
Kessler Samuel (J) 75 Benefit
King Henry M (B) 8 Cushing
Krom Asbury E (Cong) 296 Thayer
Lambert Gedeon F (R C) 901 Atwells av
Lansdowne Burdette 721 Douglas av
Larry John Hale (Cong) 176 Bartlett av
Lebel John D (R C) 901 Atwells av
Leining Fred C (Uv) 38 Adelaide av
Levin Isaac (J) 25 Walling
Lipis Osher (J) 25 N Davis
Livingston Benjamin T (B) 103 Governor
Logan Bernard F (R C) 28 Eighth
Lord Augustus M (C U) 100 Brown
Loux Elmer (B) 32 Hendrick
Lowe John S (Uv) 57 Comstock av
McCabe Francis J (R C) 461 Prairie av
McColley Charles E (F B) 119 Webster av
McConnell James E (Cong) 36 Parkis av
McCurdy Selden R (B) 81 Parade
McLaughlin John F (R C) 92 Hope
McManus Edward G (R C) 18 Pope
Malatt Wolf J 39 Goddard
Malvern Walter J (B) 36 Hanover
Marsh Edward L (Cong) 19 Sumter
Martin John V (R C) 38 State
Moore-Browne Percival G (E) 169 Lippitt
Moran Stephen (R C) 28 Eighth
Moss Walter J (B) 19 Congdon
Murphy John X (R C) 104 Camp
Murray John F (R C) 171 Academy av
Newby Lafayette C (A M E) 163 Howell
Newton William M (M E) 65 Laura
O'Brien James B (R C) 791 Potter's av
O'Malley Thomas E (R C) 95 Hope
O'Meara Jeremiah F (R C) 538 Broadway
Orlinansky David (J) 53 Douglas av
Pendleton Charles H (B) 53 University av
Perry James DeWolf (E) 10 Brown
Phelan William J (R C) 171 Academy av
Pilblad Peter V (B) 216 Ohio av
Pine George S (E) 66 Benefit
Piper Herbert J (E) 148 Congdon
Place John J (M E) 50 Groton
Plasmans Raymond (R C) 158 Harrison
Provost George E (Cong) 197 Vermont av
Quinn David J (R C) 99 W River
Rape Henry G (E) 31 Oak
Reardon John F (R C) 791 Potter's av
Reddy Martin F (R C) 38 State
Ritter C Edgar 206 Broad
Rosch Thomas Eugene (A M E) 398 Washington
Robinson Sam (J) 45 Bernon
Robinson Thomas A (R C) 99 W River
Rowell George P r 348 Plainfield
Rubinstein Israel S (J) 89 Orms

Clergymen—Continued

Ryder James G (A M E) 368 Rugby
Sargent William G (Ch) 11 Rutland
Sawyer Victor V (M E) 124 Fifth
Schaefer Henry A E (L) 149 Union av
Scheuren Joseph J (R C) 18 Pope
Scott John F (E) 38 Barnes
Sherwood Benjamin A (B) 324 Laurel Hill av
Shields Lewis E (Pres) 12 Bainbridge av
Simmons William I (R C) 171 Academy av
Sisco Ira (M E) 101 Benedict
Smith James H (R C) 538 Broadway
Smith Myer E (J) 513 N Main
Smith Robert L (B) 19 Wheaton
Sturges Philemon F (E) 85 Cooke
Sydes Marion F (A M E) 18 Bratt
Thayer William T (B) 84 University av
Thomas George B (M E) 99 Peace
Thorne Emil (Cong) 75 Moore
Thornton Patrick F (R C) Eaton cor River av
Tiernan James P (R C) 461 Prairie av
Tierney Edward L (R C) 38 State
Tillinghast Caleb A (Ch) 405 Potter's av
Torrey Daniel T (Cong) 238 Williams
Trainor James J (R C) 26 Pond
Trenberth John H (B) 859 Hope
Tully John F (R C) 99 West River
Vicari Vincenso (R C) 472 Atwells av
Walleker Hans C J (7th D A) 4 Quince
Waters Allan W 53 Winter
Wesley E George (M E) 94 Holden
Wheeler Alfred H (E) 309 Vermont av
Winn Arthur H 3 Bell
Worthington William (E) 189 University av

Cloaks & Suits

ADAMS C F CO 365-369 Westminster—See page 1082
Adelman William 55 Manton av
Bedell Inc 217 Westminster
Cherry & Webb 275 Westminster
Crown Cloak Store 114 N Main
Frank Misses The 334 Westminster rm 208
Goodspeed L P 334 Westminster
Gray Shop The 290 Westminster rm 502
JOYCE BROS & CO 479 Westminster—See page 1083
Laprey Josephine M 71 Brown
LaRoy Shop 203 Union
LASKEY'S 336-342 Westminster—See p 1083
MISCH CAESAR Inc 400 Westminster—See page 1083
Nicoll's Sample Suit Shop 256 Westminster rm 20
O'Regan John 187 Mathewson
OUTLET CO The 148-178 Weybosset—See page 1105
Saze Minnie Mrs 63 Manton av
Stanley & MacGibbons Co Inc 350 Westminster

**Clock Materials*

TAYLOR GEORGE H & CO 204 Westminster (wholesale)—See page 1150

Clocks

MANUFACTURERS

DURFEE WALTER H & CO 151 Pond—See page 1082

DEALERS

TAYLOR GEORGE H & CO 204 Westminster (wholesale)—See page 1150

REPAIRERS

Gilmore J Frank 49 Weybosset rm 4 (chime bell clocks)
Palmer George 77 Washington rm 208
Warner Charles F P 5 Gallup

**Cloth Bags*

COOMBS W S & CO 129 Dyer—See page 1039

**Cloth Boards*

DARLING C P CO 415 Charles—See page 1065

**Cloth Stretchers*

TENNEY A E MFG CO 106 Broad Pawtucket—See page 1175

**Clothes Cleaned, Pressed & Repaired*

NORMANDY E C CO 874 Westminster—See page 1082

Clothes Cleaners

Barber Nathan 280 Chalkstone av
Locke Morris 163 Willard av
NORMANDY E C CO 874 Westminster—See page 1082
Providence Cleaning, Pressing & Repairing Co 98 Weybosset
R I Cloth Sponging House 139 Mathewson rm 607
STAHL JOHN ESTATE 342 Weybosset—See page 1280
STAR DYE HOUSE Inc 564 Manton av—See page 1080
SWISS CLEANSING COMPANY 651-675 Elmwood av—See back cover and page 1081
Washington Star Cleansing & Dyeing Co 146 Washington
Webster Agnes L 59 Cranston

Clothing Dealers

(See also Tailors)

ADAMS C F CO 365-369 Westminster—See page 1082
B B Clothing Co 130-136 N Main
Bachman Abraham 243 Atwells av
Beck Bros 423 N Main
Beranbaum Morris 93 Richmond
Bernstein Morris 354 S Main
Besse-Boeker Co 155 Westminster
Bijou The 281 Atwells av
Blumenthal Isaac 619 Westminster (secondhand)
Bronstein Benjamin 75 Manton av
BROWNING, KING & CO 210 Westminster—See page 1083
Cohen Isadore 81 S Main
Crown Clothing Co 236 N Main
Ernstof Jacob 545 Westminster
Field Sam 53 S Main
Franklin Leon P 1149 Eddy (secondhand)
Gillan Elie 36 S Main
Gold Reuben 445 South Main
Guarantee Clothing Co 254 North Main
Himelfarb Louis 29 S Main
Hyman Morris 605 Westminster
Jaffe Samuel 388 S Main
JOYCE BROS & CO 479 Westminster—See page 1083
Kirschenbaum Jacob 31 Richmond
Kotlen Harry 314 S Main
Kennedy Co The 180 Westminster
Kravits Samuel 465 S Main
Ladd Hyman 613 Westminster
LASKEY'S 336-342 Westminster (ladies)'—See page 1083
Laterra Giuseppe 975 Westminster (secondhand)
Levin Max 249 South Main
Levinsky William 364 S Main
Lewis John 426 Atwells av (secondhand)
Limer Fred 52 Richmond
Limmer Henry 675 and 684 Westminster
Lucchetti Angelo 199 Atwells av
Majestic Clothing Co 385 Westminster rm 11
Marshak Jacob 737 Westminster
Marshak Minnie Mrs 737 Westminster
Mills David 129 S Main
MISCH CEASAR Inc 400 Westminster—See page 1083
Model Credit Store The 258 Weybosset
Moskol Nathan 631 Westminster (secondhand)
Mourin J P Co 327 Westminster (ladies')
Nott H C & Co 14 Olneyville sq
Palow Sam 59 Manton av
Park Clothing Co 207 Weybosset
People's Credit Co 256 Westminster
Rabinowits Morris 30 South Main
Rabinowits William 224 N Main
Rafel Harris 22 Wickenden
Reich Max 613 Westminster
Reisen Hyman 143 S Main
Robinson Clothing Co 14 Empire
Rodin Louis 89 Charles (secondhand)
Rogers Co 138 Weybosset
Rubenovits Isaac 355 S Main (secondhand)
Saltsman Henry 721 Westminster
Samkrovits Sam 25 Manton av
Samuels Isaac 321 S Main
SAN SOUCI J O CO 1957-1961 Westminster—See page 1105
Slepsky Simon 187 S Main

Solomon Elias 2 Link
Spiegel Abraham 437 S Main
Stone Abraham 149 S Main
Toney Amos 439 South Main
Watson Martha Mrs 70 Plainfield (secondhand)
Weekes & Sprague 47 Dorrance (credit)
Weinstein Philip 310 Atwells av
Wolpert Benjamin 39 Manton av
Wonder Clothes Shop 391 Westminster

**Coal Bags*

COOMBS W S & CO 129 Dyer—See page 1039

Coal Dealers

WHOLESALE

Castner, Curran & Bullitt Inc Fields Point
CURRAN & BURTON Inc 31 Weybosset—See page opp 101
DOE & LITTLE COAL CO 561 S Main—See page 1084
EASTERN COAL CO office 37 Weybosset yards 184 Dyer 330 Eddy 70 Point 296 Pearl and 8 Olneyville sq—See page 1085
Fogarty Philip & Sons 51 Atwood
OLNEY JOSEPH & SON Inc 41 Weybosset and 343 S Water—See page 1086
Providence Coal Co, Dyer foot of Dorrance
R I Co-operative Coal Co 193 S Water
SEACONNET COAL CO 5 Exchange—See page 1086
Smith Robert E Co 228 S Water
STERLING COAL CO 628 S Main—See page 1086
UNION CHARCOAL CO Inc 204 Kinsley av—See page 1084
UNITED COAL CO Inc office 31 Westminster yard foot of Crary—See page 1084
WHITE JOHN R & SON Inc 165 S Water 130 Allen's av 55 Gano 1149 Broad office 27 Weybosset—See page 1085

RETAIL

Arpin George 69 Julian
Arpin William 33 Appleton
Avedisian John D 82 Ophelia
Blackledge Elisabeth Mrs 81 Battey
Blake David 610 N Main
Bogosian Sahig 17 Sweetbriar
Boranian Melkon 124 Sprague
Cathcart Josiah B 420 Knight
Cross Street Coal & Wood Yard 77 Cross
CURRAN & BURTON Inc 31 Weybosset—See page opp 101
Dasdagulian Margos 371 Admiral
Davis Alonzo 161 Pond
Diamond Wood & Coal Co 62 Diamond
Doe & Company Inc 341 S Water
DOE & LITTLE COAL CO 561 S Main—See page 1084
EASTERN COAL CO offices 37 Weybosset 8 Olneyville sq yards 184 Dyer 330 Eddy 70 Point and 296 Pearl—See page 1085
Fogarty George C 18 Plainfield
Fogarty Philip & Sons 51 Atwood
Fulford Joseph & Co 1089 Eddy
Garabedian Harry 17 Sweetbriar
Gorton Henry C 665 Plainfield
Kasabian Armenag 31 Derry
Kimatian Charles 395 Smith
Koharian Kevork 143 Douglas av (coal and wood
Korn David 195 Willard av
Ladifian Bros 258 Plain
Laglogian Dapon 31 Bush
Lunnie William Co 160 Courtland
Manoogian Bros 490 Chalkstone av
Mayberg K & Son 87 Bogman
Metropolitan Coal Co 275 S Water
Montanari Raffaelo 441 Atwells av
Montuori Domenico 18 Gillen
Morris Cuthbert W r 1098 Broad
National Coal Co 292-296 S Water
N E Coal & Wood Yard 321 Knight
O'DEISCOLL BROS 26-44 Gano—See page 1163
OLNEY JOSEPH & SON Inc 41 Weybosset and 343 S Water—See page 1086
Oriental Coal & Wood Co 135 Manton av
Papasian Bros 45 Helme
Paquin Adelard & Son 69 Julian
Providence Bag Coal Co 341 Eddy
Providence Coal Co Dyer foot of Dorrance
Public Coal & Wood Co 490 Chalkstone av
Rhode Island Co-operative Coal Co 193 S Water
SEACONNET COAL CO 5 Exchange—See page 1086
Smith Robert E Co 228 S Water
Sprague C H & Son 144 Allen's av
STERLING COAL CO 628 S Main—See page 1086
Stevens Henry G 63 Bassett
Todd James H 346 Lockwood
Turner Thomas G S 330 Eddy
UNION CHARCOAL CO Inc 204 Kinsley av—See page 1084
Union Coal & Wood Supply Co 14 Chaffee
UNITED COAL CO Inc office 31 Westminster yard foot Crary—See page 1084
Wall James A 166 Randall
Whaley J A & Co 39 Smith
WHITE JOHN R & SON Inc 165 S Water 55 Gano 130 Allen's av 1149 Broad office 27 Weybosset—See page 1085

**Coal Screens*

WHAT CHEER WIRE WORKS 157 Dorrance—See page 1269

**Coal Tar Products*

BARRETT COMPANY The 35 Wendell Boston Mass—See page 1275

Coal & Charcoal Sacks

PROVIDENCE PAPER CO 44-46 Weybosset—See back of book, insert opp page 100 and page 1205

**Coated Fabrics*

O'BANNON CORPORATION West Barrington—See page 1259

**Cod Liver Oil*

FEARNEY JOHN T & SON 42-44 Exchange pl—See page 1127

Coin Dealers

Arnold Numismatic Co 130 Washington

**Cold Storage*

MERCHANTS COLD STORAGE & WAREHOUSE CO 160 Kinsley av—See page 1251

**Collar Buttons*

FISCHER & PRUEFER 144 Pine—See p 1145

**Collar & Cuff Work*

BUTMAN & TUCKER MODERN HAND LAUNDRY 140 to 156 Pine—See page 1153
HENNESSEY LAUNDRY CO 44 Arnold—See page 1155
LOUTTIT HOME HAND LAUNDRY CO 307 Broad—See page 1154
WHAT CHEER LAUNDRY 36 Burgess—See page 1155

Collections & Reports

WESTERN MERCANTILE CORPORATION 420-421 Grosvenor bldg—See page 1087

Collectors

AMERICAN ADJUSTMENT AGENCY 86 Weybosset rms 56-57—See page 1087
Claim Collection Co 75 Westminster rm 29
Creditors National Clearing House Inc 86 Weybosset rm 56
Economy Collection & Investment Co 511 Westminster rm 603
Empire Adjustment Co 75 Westminster rm 27
FIDELITY MERCANTILE AGENCY 55 Eddy—See page 1088
Harris Mercantile Co The 86 Weybosset rm 56
Kearns James C 36 Olneyville sq rm 10
LISABELLE'S COLLECTION AGENCY 76 Dorrance rms 516-517—See page 1087
MERCANTILE REALTY CO Inc 17 Exchange rm 306—See page 1086
Northern Collecting Agency 19 College rm 26
Parks Elisa A M 23 Aborn rm 3
Rhode Island Collection Co 42 Weybosset rm 29
United Mercantile Co 511 Westminster rm 307
WESTERN MERCANTILE CORPORATION 420-421 Grosvenor bldg—See page 1087

Colleges, Schools & Academies

(See Miscellaneous Dept)

Barnbrook Commercial School 87 Weybosset rm 53
Bronson Misses School 313 Hope
Brown University, head of College at
BRYANT & STRATTON COMMERCIAL SCHOOL Butler Exchange—See page 1240
CHILDS BUSINESS COLLEGE 290 Westminster—See page 1239
Gordon Open Air School 405 Angell
Hamilton Alexander Institute 604 Union Trust bldg
Hebrew Educational Institute 65 Benefit
International Correspondence Schools 77 Washington rm 209
LaSalle Academy 14 Broadway and 197 Fountain
Lincoln School 301 Butler av and 30 Ticonderoga av
McDowell Designing and Dressmaking School 335 Westminster rm 20
Magnus Business College 51 Empire rm 527
Manchester School of Commerce 17 Exchange rm 207
Modern Preparatory School 68 Arcade bldg
MOSES BROWN SCHOOL Seth K Gifford PhD prin 257 Hope—See page 1240
Music School The 26 Cabot
Providence College, Eaton cor River av
PROVIDENCE BUSINESS INSTITUTE 144 Westminster rm 308—See page 1239
Providence School for Secretaries 51 Empire rm 417
Rhode Island College of Pharmacy 242 N Main
Rhode Island Institute for the Deaf 520 Hope
R I Normal School, Park cor Hayes
Rhode Island School of Design 11 Waterman
R I School of Music and Dramatic Art 101 Brown
Sacred Heart Academy 736 Smith
StEdwards Parochial School 975 Branch av
StFrancis Xavier's Convent of Mercy, Broad cor Claverick
StJoseph Parochial School John cor Hope
StMary's Academy 7 Bainbridge av
StRaphael's Industrial School 485 Broadway
School for Practical Business Training 77 Washington rm 314
SWEENEY SCHOOL OF SHORTHAND & TYPEWRITING 152 Friendship—See page 1239
Watchman Industrial School 140 Codding
Tyler School (Parochial) Point cor Plain
Wheeler Mary C Miss, School for Girls 216 Hope
Wood Claudia Miss, Meader st
Women's College in Brown University 172 Meeting

*Color Mixers

BICCO COMPANY Inc 217 Canal—See page 1072

Comb Manufacturers

Bolle R Mfg Co 99 Stewart
Consolidated Comb Works 131 Washington rm 201
NICHOLS MFG CO 169 Pine and 45 Richmond (celluloid)—See page 1071
Orrell Mfg Co 45 Richmond
Townsend Thomas 157 Orange (textile)

*Comb Novelties

INLAID CO Inc The 1058 Broad—See page 1148
NICHOLS MFG CO 169 Pine and 45 Richmond —See page 1071

*Combing Aprons

AMERICAN MULTIPLE FABRIC CO 183 Hartford av—See page 1256

*Commercial Colleges

BRYANT & STRATTON COMMERCIAL SCHOOL Butler Exchange—See page 1240
CHILDS BUSINESS COLLEGE 290 Westminster—See page 1239

*Commercial Illustrators

SUFFOLK ENGRAVING & ELECTROTYPING CO 212 Union—See page 1117

Commercial Organizations

Adjustment Bureau of the Providence Credit Men's Association 1117 Turk's Head bldg
American Lace Manufacturers' Assn 1403 Turk's Head bldg
Builders' and Traders' Exchange 75 Westminster rm 24
Canfield John G 432 Grosvenor bldg
Jewelers' Protective Assn Inc 42 Weybosset rm 10
Manufacturing Jewelers' Board of Trade 414 Turk's Head bldg
National Jewelers' Board of Trade 17 Exchange rm 227
N E Lace Mfrs Assn 1403 Turk's Head bldg
N E Mfg Jewelers' & Silversmiths' Assn 42 Weybosset rms 10 and 11
Providence Association of Credit Men 1117 Turk's Head bldg
Providence Chamber of Commerce, Market sq
R I Business Men's Association 221 Howard bldg

*Commercial Paper

HEYWOOD, MARTINEAU & CO 633 Grosvenor bldg—See page 1043
WILSON, SLADE & CO Hospital Trust bldg 4th floor—See page 1043

Commercial Printers

PREISS PRINTING CO 25 Empire—See page 1223
RHODE ISLAND PRINTING CO 60 Weybosset —See page 1222

Commercial School

PROVIDENCE BUSINESS INSTITUTE 144 Westminster rm 308—See page 1239

*Commercial Stationers

PROVIDENCE PAPER CO 44-46 Weybosset—See back of book insert opp page 100 and page 1205

Commission Merchants

Brown's Auction & Commission House 36 Custom House st (furniture and merchandise)
FABUOLO P & CO 154 Atwells av—See page 1077
Griffin George M & Co 183 Canal
Kimball J M & Sons 19 College rm 5
Mincher L Maitland 42 Weybosset rm 12 (sugar)
Paull Z & Son 4 Pine
POTTER JAMES A & CO foot of Crary (lumber) See page 1163
PRESTON J H & CO 13 Dyer—See page 1128
Reliable Sales Co 199 N Main (waste)
SWEET WILLIAM S & SON Inc 7 Crawford sq —See page 1127
White Wm F 49 Westminster rm 617 (produce)

Commissioner of Deeds

Potter Edwin C 27 Westminster rm 2

Compensation Insurance

STARKWEATHER & SHEPLEY Inc 17 Custom House st—See insert opp Providence Business

Concrete Building Blocks

BENSON NEWTON D 36 Burrington and 75 Westminster rm 24—See page 1089
Corrado Anthony Co 41 Wainwright
Jackson James 141 Allston
Miracle Cement Block Co 19 Edwards
New York Concrete Co 107 Westmnster rm 22
RHODE ISLAND IMPROVED CEMENT WORKS CO 131 Farmington av Cranston —See page 1178
Verduchi Anadeto 46 Vale
Vona Romeo 70 Farmington av

*Concrete Construction

BENSON NEWTON D 36 Burrington and 75 Westminster rm 24—See page 1089
BOWERMAN BROS 75 Westminster rm 24 and 630 Grosvenor bldg—See page 1096

GAMMINO M A CONSTRUCTION CO Inc office 428 Grosvenor bldg,store house and yard 718-724 Valley—See pages 1090 and 1091
McKINNON CONSTRUCTION CO Inc 54-134 Water, East Providence—See page 1095
SCHIFINO PASQUALE 143 Turner av Riverside—See page 1102

*Concrete Reinforcements

CONGDON & CARPENTER CO The 102 N Main and 145 to 173 Canal (bars and expanded metal)—See inside front cover

*Concreters & Roofers

(See Paving)

BALLOU F M CO Fisk near Broad—See page 1088
CARTIER M N & SONS COMPANY Inc 291 Canal—See back colored page F
MAGUIRE J T CO 75 Westminster rm 24 and 118 Spring Pawtucket—See page 1237
MOORE J W COMPANY 143 Allen's av—See page 1088

*Conductors & Gutters

ATLANTIC SHEET METAL WORKS 369½ North Main—See page 1102
ATLAS SHEET METAL WORKS Inc 233-237 Dyer—See page 1242
BRUNNCKOW C G CO 223-231 Globe—See page 1241
CENTRAL SHEET METAL WORKS 164½ Willard av—See back col page G
EAGLE CORNICE CO 312 Blackstone—See page 1271
SWEET L & CO 709 Harris av—See page 1162

Confectioners

MANUFACTURERS

ANDERSON CANDY CO 307-309 Westminster —See page 1039
Boyle Charles J 227 Point
Burdick-Clarke Co 221 W Exchange (wholesale)
Capwell Frank A 125 Whittier av
Guadagni Paoli 653 Admiral (wholesale)
Hanzel William 17 Jenkins (jobbers)
Horvits Bros 82 Atwells av
Imperial Confectionery Co 72 Plainfield
Kats Bros 276 N Main (wholesale)
Kouffman & Lerner 191 N Main (wholesale)
Maloney Thomas H 39 Putnam (jobber)
Montecalvo Costantino 454 Atwells av
Place Everett N 221 Waldo (wholesale)
Rosen Ephraim 294 Charles
StClair's Inc 321 Westminster
Scialo Gaetano 353 Atwells av
Todd Charles A 246 Cranston
Werner's 68 Washington
Williams & Borden 129 Washington

RETAIL

(See Fruit Dealers)

Antico John 35 Fountain
Applebaum Harry 64 Chestnut
Boghosian Toras 1017 Westminster
DeRisso Vincenso 284 Atwells av
Dickens George W, Hope cor Blackstone boul
Ellbey Alexander 51 Olneyville sq
Friedman Simon 148 Willard av
Georgiu Bros 34 N Main
Gibson J Fred Co 27 Dorrance 1 Exchange 81 Exchange pl 176 Mathewson and 169 Westminster
Guadagno Giuseppe 371 Atwells av
Hasard George B 2-4-6 Arcade and 307 Westminster
Imperial Confectionery Co 72 Plainfield
Kanelos Nicholas 685 Westminster
Kanelos Theodore 849 Westminster
Khengoian & Hightaian 1900 Westminster
LaFauci Bernard 107 Richmond
Majestic Spa, Washington cor Aborn
Malcom Frank 714 Westminster
Murray Chester L 33 Washington
Nowell Alice T 111 Plainfield
Perry Fred H 19 Broad
Salaman George 653 Westminster
Salaman Peter 311 Weybosset
Siegel Harris 114 Randall

Constables

Brown Samuel, Superior Court
Knox L H 75 Westminster rm 24
LaPointe Albert C 19 College rm 21
McGinn Daniel I 433 Grosvenor bldg
Pettine Vincenso G 76 Dorrance rm 511
White C P 310 Grosvenor bldg

Consuls

Dubois Henry J C 19 College rm 29 (British)

Contractors

(See Carpenters; also Masons)

ADAMS HARRY C 70 Linwood av and 75 Westminster rm 24—See page 1100
Ahlberg Olaf 75 Westminster rm 24
Aiello Antonio 107 Westminster
Automatic Concrete Mixer Co Inc 428 Kinsley av
BALLOU F M CO Fisk near Broad (concreting) —See page 1088
Barry David J 64 E Manning
BARRY EDWARD 1487 Broad (plumbing)—See page 1211
Beaty Thomas F 15 Huntington av
Beck Vere W 75 Westminster rm 24
Bernstein Adolf 9 Goddard
Bigney C I Construction Co Inc 898 Westminster
BIGNEY EDEN H 17 Custom House st—See page 1100
BISHOP J W CO 417 Butler Exchange—See page 1094
Bomes Samuel 71 Farragut av
Bouchard Frederick A 79 Sorrento
BOWERMAN BROS 75 Westminster rm 24 and 630 Grosvenor bldg—See page 1096
Brady Michael H 7 Priscilla av
BRIGGS ENGINEERING & CONSTRUCTION CO 75 Westminster—See page 1096
Caputo John 67 Hall
Carlson Carl 66 Congress av
Cerio Francois 73 Unit
Chase Albert A 247 Ohio av
Clifford Patrick A 76 Miller av
Cole William M 75 Westminster rm 24
Cranshaw Charles 135 Clarence
Cruise & Smiley Construction Co 75 Westminster rm 24
Cullinan Thomas F 1493 Broad
Daniels Road Oiling Co 171 Westminster rm 325
DeMagistris Mariano 23 Baltimore
DiCenso Antonio 475 Admiral
DOANE THOMAS H 172 Ontario and 75 Westminster rm 24—See page 1097
Doherty William E 173 N Main
Drake & Quillen 432 Grosvenor bldg
EVANS HENRY R & SON CO The 10 to 14 Mathewson—See page 1098
Everson Edward W 122 Public and 75 Westminster rm 24
FAMIGLIETTI BROS CO 166 Broadway—See back cover and page 1089
FAMIGLIETTI ROCCO M CO 539 Charles—See page 1093
Field Bros 30 Harkness (lathes)
Fraser & Ross 64 Dexter
Fuller George A Co 14 Exchange pl
Furlong John W & Co 46 Benevolent
Gammino Frank A 331 Broadway
GAMMINO M A CONSTRUCTION CO Inc office 428 Grosvenor bldg storehouse and yard 718-724 Valley—See pages 1090 and 1091
Gibbons Edward E 203 Montgomery av (sewer)
GILBANE BUILDING CO 86 Calverley—See page 1098
Grady John F 70 Dora
HALLCROW WILLIAM J 88 Clifford—See page 1252
Hamlyn Wm H & Son 35 Greenwich
Harding P E 717 Ind Trust bldg
Harrison John jr 50 Sumter
HAUCK FREDERICK W 609 Grosvenor bldg—See page 1101
HILL HERBERT E 35 Westminster (electric)—See page 1112
HOGAN THOMAS P & CO 127 Globe—See page 1099
Howard Frank M 217 Sterling av
HUMES CONSTRUCTION CO The 76 Dorrance rm 408—See page 1096
Iannuccillo Angelo 189 Unit and 75 Westminster rm 24

Contractors—Continued

INTERSTATE CONSTRUCTION CO Inc 29 Weybosset rms 47-48—See page 1099
Jackvony Antonio 15 Social
Jordan Byron C 1244 Elmwood av
Just Arthur G A 46 Dora
KILROY WILLIAM E CO The 62 George Pawtucket—See page 1280
LALIME BUILDING MOVING CO Inc The 601 Prairie av—See page 1281
Lavoie Noel U 75 Westminster rm 24
LEWIS GEORGE F 142 Waverly (sewer)—See page 1178
Liquori Gracchino 60 Bradford
Lyons Michael W 9 Earl
McCALLUM CHARLES S 293-297 Dyer—See page 1097
McDonough Bernard J 31 Humboldt av
McKINNON CONSTRUCTION CO Inc 54-134 Water, East Providence—See page 1095
McLEOD JOHN & SON 517 Hope—See page 1098
McMeehan Engineering Staff 29 Weybosset rm 36
McNally Michael T 126 Burnside (sewer)
McPherson John G 75 Westminster rm 24 and 150 Rochambeau av
Maguire Charles B Co 1205 Turk's Head bldg
Mahoney Patrick F 29 Weybosset rm 43
MANCHESTER A C CO 136 Dorrance—See page 1097
Maroni William 102 Veasie (excavating)
Martin Alexander 80 Anthony av
Meunier John 221 Sterling av
Mondillo Domencio 557 Admiral (sewer)
Moss Joseph 868 River av
Murray Joseph M 96 Calla
Narragansett Improvement Co 122 Public
Newman George R 41 Wilson
Norcross Bros Co The 75 Westminster rm 24
NUTILE ROOFING COMPANY 86 Mathewson (roofing) —See back col page G
OAKES C S CO 311 Butler Exchange (painting) —See page 1201
ORR JOHN J & SON 561 S Main and 1 and 2 Pike—See page 1101
PACKARD J S DREDGING CO 1004 Turk's Head bldg—See page 1101
PARKER CHARLES F 65 Main Woonsocket—See page 1116
PURINGTON O D & CO 624 Industrial Trust bldg—See page 1096
QUINN T J 99-103 Mendon Road, Ashton—See page 1282
Robert Francois E 1101 Atwells av
ROWLEY FRANK G CO Inc The 260 Central av Pawtucket—See page 1089
SODERLUND BROS Louis av cor Ardoene—See page 1100
Stender Frank C & Co 86 Weybosset rm 34
TROTTIER P J 75 Westminster rm 24—See page 1098
TURGEON EVANGELISTE 86 Weybosset rm 28—See page 1097
Walsh Richard A 86 Grand View
Watts F T & H H rear 256 Union av
WILKINSON EDWARD & CO 175 Pine—See page 1070
WILLIAMS & MERCHANT Inc 86 Weybosset —See page 1092

*Contractors', Builders' & Quarrymen's Supplies

DUDLEY HARDWARE CO 49 Exchange pl—See page 1131

*Contractors for Moving Buildings

SOLEY & BLAIR Inc 444 Harrison av Boston Mass and 234 Maple Chelsea Mass—See page 1277

*Contractors' Supplies

BARRETT COMPANY The 35 Wendell Boston Mass—See page 1275
BELCHER & LOOMIS HARDWARE CO 83-91 Weybosset—See front edge of leaves and page 1130
CONGDON & CARPENTER CO The 102 N Main and 145 to 173 Canal (chain, rope, tools, etc)—See inside front cover

*Coopers' Tools

CONGDON W & SON 5 and 7 Steeple—See page 1129

*Cop Tubes

TAYLOR CHARLES F 57 Weybosset top floor (Catent machine made) —See page 1186

Coppersmiths

(See Plumbers)

ALLENSON BROS 9 Steeple—See page 1244
Blacher David 531 N Main
Manchester J B Co 190 Eddy
Providence Coppersmithing Co 511 Eddy
Providence Cornice Co 311 Canal
TEXTILE-FINISHING MACHINERY CO 171 Westminster—See page 1177

*Copyists

SAMPSON & MURDOCK CO 246 Summer Boston Mass

*Copyrights

ARMINGTON ARTHUR A 530-531 Industrial Trust bldg—See page 1207
COLEMAN WATSON E 624 F st N W Washington D C—See page 1208
MILLER JOSEPH A & CO 435 Butler Exchange —See page 1206

Cordage & Rope Dealers

CONGDON W & SON 5 and 7 Steeple—See page 1129

Cork Dealers

American Cork & Crown Co 74 N Main
Cohen Saul M Supply Co 2 North Court
N E Cork Co 169 N Main
R I Crown & Cork Co 96 Aborn

*Cornice Manufacturers

CENTRAL SHEET METAL WORKS 164½ Willard av—See back col page G
CLASON ARCHITECTURAL METAL WORKS 428 Kinsley av—See page 1243
EAGLE CORNICE CO 312 Blackstone—See page 1271
PROVIDENCE CORNICE CO 309-311 Canal and 75 Westminster rm 24—See page 1243
STRAUSS CO 368-370 Richmond—See page 1244

Corona Typewriter Agency

NEILAN TYPEWRITER EXCHANGE 43 Weybosset—See page 1197

*Corporation Investigators

DOWNEY DETECTIVE BUREAU 213 Union—See page 1108
RYAN KATHERINE E 511 Westminster rm 308 —See page 1142

Corsets

Adrian Co 202 Westminster
Angell L E Mme 190 Burnside
Claff Elisabeth E 290 Westminster rm 702
Cummings Corset Shop 334 Westminster rm 514
Gonyea Priscilla M Mrs 765 Cranston
McCanna & McDermott 139 Mathewson rm 201
Peakes Emily F Mrs 139 Mathewson rm 303
Sharpe Charlotte E 290 Westminster rm 710
Sullivan Ellen M 334 Westminster rm 306
Vance Elisabeth A 290 Westminster rm 712
Waterman's Corset Shop 401 Lapham bldg
Wisk G & A 494 Westminster

*Corundum Wheels

AMERICAN EMERY WHEEL WORKS Waterman and E River—See page 1187

*Cost Keeping Machines

STONE W D 312 Industrial Trust bldg—See page 1199

Costumers

FLETCHER HORACE N Estate 421 Weybosset and 524 Westminster—See page 1275
Slocum Abram & Son 37 Weybosset rms 15-16

Cotton Dealers

(See Brokers, Cotton)

Burbank F E 204 Westminster rm 15
Calder & Richmond 33 Market sq
Emerson A & Co 176 W Exchange
Hassenfeld Bros 216 N Main
Hazard Cotton Co 26 N Main
Kiboling Co 1108 Hospital Trust bldg
McFadden George H & Bros agency 61 Market sq
McFadden, Sands & Co 306 Grosvenor bldg
Rhodes J P Co 24 N Main
Shaw E A & Co 610 Grosvenor bldg
Weld Stephen M & Co 4 Market sq rm 10

Cotton Goods

Elss Theodore 407 Butler Exchange
Knox Adam 115 Mathewson
Milton Co 15 Ormsbee av
RAPHAEL-GOUSE TEXTILE & SUPPLY CO 353 Canal—See page 1260
TAYLOR, SYMONDS & CO 96 Weybosset—See page 1109
Turtledove Max 401 Butler Exchange

Cotton Goods Manufacturers

(See Textile Mfrs)

*Cotton Machinery Castings

BRAYTON L FOUNDRY CO River Point—See page 1071

*Cotton Machinery Manufacturers

CROMPTON & KNOWLES LOOM WORKS 241 Harris av also Grand cor Tainter Worcester Mass—See page 1177
MAYOR THOMAS & SON 26 Olney—See page 1173

Cotton Piece Goods

MERCHANT TAILORS' TRIMMING HOUSE Inc 51 Eddy—See page 1261

*Cotton Remnants

RAPHAEL-GOUSE TEXTILE & SUPPLY CO 353 Canal—See page 1260

*Cotton Storage

R I WAREHOUSE CO 90 Friendship—See page 1271

Cotton Supervisors

Robertson E T & Son 1019 Grosvenor bldg

*Cotton Waste

BACKMAN S & SON 11 Shawmut—See page 1260
BROOKS GEORGE B 297-303 Canal—See page 1259

Cotton Yarn Dyers

PROVIDENCE DYE WORKS Thurbers av near Prairie av—See page 1261

Cotton & Woolen Waste

American Sales Co 433 Grosvenor bldg
Farnum Jerome B & Son 536 Grosvenor bldg
Goldstein B 19 Ormsbee av
Johnson Sheridan & Co 50 Exchange pl
Lockwood Lawrence A 204 Westminster
Lockwood L A jr Inc 204 Westminster rm 15
New Bedford Cotton Waste Co 204 Westminster rm 15
Olds Frank E 87 Weybosset rm 50A
Peck Asa & Co Inc 556 Atwells av
Reynolds & Daneker 97 Canal
Sheridan & Daneker 97 Canal
Waldman S 131 Blackstone
Webster Richard 116 Lester
Webster Richard Co 10 D
Yaroshefsky Benjamin 224 Charles

*Country Estates

GROSS G L & H J 170 Westminster—See back cover and page 1226

Crating Materials

HECKMAN J F & CO 1043 Grosvenor bldg (wooden)—See page 1160

*Cream Dealers

WACHUSETT CREAMERY 2 Pine and 93-95 Dyer—See page 1103

Creameries

(See Ice Cream Mfrs)

Norfolk County Creamery 148 S Main
PROVIDENCE DAIRY CO 157 West Exchange —See page 1103
Schaffer Samuel 394 Robinson
TURNER CENTRE CREAMERY 16 Terminal Way—See page 1103
WACHUSETT CREAMERY 2 Pine and 93-95 Dyer—See page 1103

*Credit Clothing

JOYCE BROS & CO 479 Westminster—See page 1083
MISCH CAESAR Inc 400 Westminster—See page 1083

*Credit Reports

FIDELITY MERCANTILE AGENCY 55 Eddy —See page 1088
MERCANTILE REALTY CO Inc 17 Exchange rm 306—See page 1086
WESTERN MERCANTILE CORPORATION 420-421 Grosvenor bldg—See page 1087

*Cremations

BERNS COMPANY 301 Pearl—See page 1265

Crockery, China & Glass

(See House Furnishing Goods)

FAIRCHILD A W & CO 10 and 12 Arcade bldg —See page 1152
Goldberg Harris 424 N Main
HOUSEHOLD FURNITURE CO 231 Weybosset—See page 1125
Kalermian Solomon 122 Charles
Kortick David 247 Chalkstone av
Kusirian Krikor 200 N Main
Quaranto Leonardo 151 Acorn

Curb Specialties

MORSE G W & CO 76 Dorrance rms 209-211 See page 1046

Curtains & Fixtures

Converse W Howard 93 E Manning (draperies)
Daniels Garabed 69 Messer (mfrs)
Henry C P Novelty Co 184 Early (curtain rods)

*Cushion Manufacturers

MULHOLLAND GEORGE F 385 S Main—(all kinds)—See page 1061

*Custom Boot Makers

SULLIVAN COMPANY 159 Westminster—See page 1245

*Custom House Brokers

GOFF & PAGE 224 Industrial Trust bldg—See page 1040

*Custom Laundering

DRUMMOND'S HAND LAUNDRY 121 Laura —See page 1154

*Custom Tailors

QUARTAROLI BERARDO 49 Weybosset rm 9 —See page 1253

*Cut Flowers

O'CONNOR TIMOTHY 208 President av off Blackstone boul and 126 Union—See page 1121
SWANSON BROS 44 Stenton av—See page 1122

*Cut Nails

EASTERN NAIL CO 176 Union av—See page 1064

Cutlery

BARKER, CHADSEY & CO 38 Westminster (dealers)—See page 1129
Hunold Ernest Co 33 Aborn
Imperial Knife Co 4 Blount 5th floor
R I Grinding Works 197 Eddy
Schmid J M & Sons 313 Westminster and 141 Eddy
Wirth William Henry 476 Westminster

Cutters

THURSTON MANUFACTURING CO 140 Benedict (milling, side milling and angular)—See page 1170

*Cylinders Rebored

AUTO EXCHANGE (The) 7 Reservoir av and 163 Dexter (auto)—See page 1034

Dairy Supplies

Wright Zeigler Co 18 Lonsdale

*Dam Construction

BRIGGS ENGINEERING & CONSTRUCTION CO 75 Westminster—See page 1096

Dancing Teacher

REMINGTON LILLIAN H 558 Westminster—See page 1273

Dead Animals Removed

R I Rendering Co 115 Rugby
Roy Nelson & Son 194 Oregon

*Decorations (Wall)

W & W WALL PAPER CO Inc The 25 Broad—See page 1204

Decorators

ABBOTT DECORATING CO The 36 Exchange pl—See page 1038
CAPWELL ARTHUR A 193 Chandler av Pawtucket—See page 1039
Hoefler-Fisher Co 44 Westminster
Kingsley Walter F 357 Westminster rm 23
MILLER CHARLES & CO 44 Pond—See p 1200
NATIONAL DECORATING CO 75–77 Clifford—See page 1038
Oakes Abby R 60 Althea
SCHWENK HENRY W & BRO 202 Pond—See page 1200
Worrell Charles T 34 Carter

*Decorators of Machinery

PROVIDENCE ENAMEL CO 456 Fountain—See page 1115

Delco Experts

CRAFFORD GEORGE W 87 Stewart—See page 1278

Delicatessen

Attman Greene 176 Chalkstone av
Bamber John 748 Potter's av
Berman & Dressler 371 N Main
Cohen Benjamin 176 Chalkstone av
Cohen Morris 416 N Main
Congdon Harold A 269 Plainfield
Divinsky Louis 83 Gay
F & H Sausage Co 614 Westminster
Kaufman Leopold 392 N Main
King Robert E 1421 Broad
Korman William 190 Willard av
Lafamme Joseph E 316 Broad
Lippack Herman S 55 Broad
Schumacher Frederic H 153 Washington

Deliveries

MOTOR MESSENGER CO 59 Union—See front col page D

Delivery Trucks

VIM TRUCK SALES CO Inc 27 Lyman—See page 1037

*Dental Chairs

CRIMMINGS J J COMPANY 330 Butler Exchange—See page 1104

*Dental Depot

TETREAU DENTAL DEPOT 385 Westminster—See page 1104

*Dental Gold

CRIMMINGS J J COMPANY 330 Butler Exchange—See page 1104

Dental Laboratories

Central Dental Specialties Co 146 Westminster rm 412
CRIMMINGS J J COMPANY 330 Butler Exchange—See page 1104
Golemba Dental Laboratory 109 Washington rm 309
Hope Dental Laboratory 357 Westminster rm 9½
Providence Dental Laboratory 51 Empire rm 502
Smith-Holden Dental Supply Co 86 Weybosset rm 42
Standard Dental Laboratory Co 51 Empire rm 606
TETREAU DENTAL DEPOT 385 Westminster—See page 1104
United Dental Laboratory 76 Dorrance rm 216

Dentists

Aaronian A M 509 Westminster rm 42
Allen Courtland J 268 Westminster rm 2
American System of Dentistry 27 Snow
Ames George H 56 Snow
Anderberg Axel F 73 Broad
Andrews William E 109 Washington rm 204
Angell A B 221 Butler Exchange
Armstrong Herbert T 335 Westminster rm 42
Arnold F L 333 Westminster rm 10
Atwood Ira O 380 Elmwood av
Baggott Vincent J 511 Westminster rm 404
Barker Herbert T 268 Westminster rm 12
Barlow Charles W 139 Mathewson rm 601
Beasley Ernest V 171 Angell
Beckett Henry P 301 Butler Exchange
Bell Thomas H 27 Snow
Berger Ilie 76 Dorrance rm 204 and 167 Prairie av
Bliss Orville T 357 Westminster rm 7
Blumenthal J N 301 Cæsar Misch bldg
Bond J Wynn 256 Westminster rm 21
Bowen Arthur C W 86 Weybosset rm 44
Boyce Justin 741 Westminster
Briggs Leon R 221 Butler Exchange
Brown Charles C 185 Westminster
Browning John B 357 Westminster rm 19
Buckley Jeremiah D 77 Washington rm 311
Bundy Richard F 10 Empire
Bundy Willard C 10 Empire
Bunn Percy A 290 Westminster rm 613
Burch John J 212 Union rm 601
Burgess B Cecil 4 Westminster
Burgess Eric H 139 Mathewson
Burke William R 411 Howard bldg
Butler George H 254 Vermont av
Calder Ernest S 628 Cæsar Misch bldg
Canning Thomas M 334 Smith
Carpenter George W 248 Weybosset
Carpenter William H 86 Weybosset suite 31
Carter Ulysses T 324 Broad
Charbonnel Ernest A 334 Westminster rm 501
Church W P 511 Westminster rm 510
Clark S Woodruff 511 Westminster rm 304
Clegg William J 301 Butler Exchange
Clifford John A 509 Westminster rm 40
Colton James C 189 Mathewson rm 2
Conley J Stafford 51 Empire rm 402
Cunningham Edward L 311 Cranston
Dawley George A 1 Summer
DeConti Angelo 112 Mathewson
DeConti Vincent 111 Aborn
DeFeo Rocco V 118 Empire rm 9
Dodge H Livermore 357 Westminster rm 16
Dolan John J 357 Westminster rm 9
Dolbey Stephen G 256 Westminster rm 21
Doyle James E 309 Butler Exchange
Drew George R 36 Olneyville sq rm 9
Dunphy George A, P O bldg Olneyville
Durkin James J 1424 Westminster
Dwyer John J 1955 Westminster rm 2
Eastwood C W 139 Mathewson rm 604
Eddy Forest G 221 Butler Exchange

Elliot George W 212 Union rm 6
Emirzian Hachadoor S 511 Westminster rm 302
Farley Arthur P 36 Olneyville sq rm 3
Farnum Joseph E 246 Butler Exchange
Fechney William R 489 Westminster
Fennessy Dennis E 511 Westminster rm 504
Fernald John A 189 Mathewson
Ferreira Theophylo 101 Hope
Fisher Deering J 86 Weybosset rm 43
Flynn Robert H 511 Westminster rm 508
Flynn William E 511 Westminster rm 306
Forbes Louis M 334 Westminster rm 405
Fritz Joel R 12 Olneyville sq
Gill Edward F, P O bldg Olneyville
Gledhill E C 334 Westminster rm 509
Gleeson Frank P 171 Westminster rm 412
Gobeille Henri E 483 Cranston
Goodwin Hugh A 55 Eddy rm 308
Grant Harry L 1025 Grosvenor bldg
Greenleaf Wm A 357 Westminster rm 7
Hall Nathan G 109 Washington rm 204
Hammond Frank I 624 Grosvenor bldg
Harden James E 212 Union rm 403
Harrington William H, P O bldg Olneyville
Harris Francis J 290 Westminster rm 613
Haskell Edward A 433 Westminster
Hawes Earl P 248 Weybosset
Hayward Ralph E 25 Conrad bldg
Heap James E 425 Grosvenor bldg
Hefferman Frank A 1622 Westminster
Holden Dana A 333 Westminster
Holt George T 171 Westminster rm 42
Holt Raymond L 315 Butler Exchange
Irving Julius I 303 Westminster
Jackson Andrew L 206 Meeting
Kalloch Lewis H 258 Benefit
Kidder William N 433 Westminster rm 10
Kramer Philip M 486 Branch av
Lawton Leon J 624 Grosvenor bldg
Leamy Edgar J 44 Franklin rm 117
Lebow Morris 12 Douglas av and 139 Orms
LeClair Charles A 334 Westminster rm 503
Lennon John F 511 Westminster rm 503
Levin Israel 223 Prairie av
Levy Louis 325 N Main
Lewis Roland H 3 Greene rm 3
Lockwood Ernest L 334 Westminster
Lynch Ambrose H 511 Westminster rm 206
Lynch James A 39 Conrad bldg
McCarthy Daniel F 301 Butler Exchange
McHale Thomas F 171 Westminster rm 309
McIntire Walter R 231 Broad
McKnight Albert J 394 Westminster second floor
Maloney Michael W 501 Grosvenor bldg
Manchester Arthur P 385 Westminster rm 40
Mann W F 89 Eddy
Manning J Henry 333 Westminster rm 18
Massicotte Joseph P, P O bldg Westminster junc Broadway
Midgley Albert L 315 Butler Exchange
Midwood Louis C 425 Grosvenor bldg
Mongeau Arthur G 77 Washington rm 309
Morrison Albert L 29 Conant bldg
Mulhearn F Richard 23 Aborn rm 4
Normand John C 218 Butler Exchange
O'Connell James W 63 Empire rm 1
O'Connell Thomas L 340 Smith
O'Rourke James J 417 Howard bldg
Otis Melville M 189 Mathewson rm 10
Paquin Eli 109 Washington rm 306
Parvey Harry 604 Cæsar Misch bldg
Pennine Saverio N 118 Empire rm 3
Phelan Henry T 518 Cranston
Phillips Irving 301 Westminster
Pobirs Albert J 61 Benefit
Potter Arthur M 3 Greene rm 3
Reid James P 20 Olneyville sq
Rich Emma F 272 Smith
Roberson Harry H 1039 Broad
Robertson Walter C 511 Westminster rm 208
Roche Edwin 433 Westminster
Rogers William B 171 Westminster rm 421
Rouslin Benjamin 427 Cæsar Misch bldg
Roys Clarence L 525 Howard bldg
Russell John H 63 Empire rm 8
Russell Maurice W 189 Mathewson rm 4
Scannell John B 255 Friendship
Serror Nicholas J 216 Butler Exchange
Silveira Antonio 511 Westminster rm 303
Smith Byron N H 86 Weybosset rm 23
Smith Charles J 315 Butler Exchange
Smith Fred Lee 51 Broad
Snow Frank W 221 Butler Exchange
Spicer Luby J 433 Westminster rm 1
Spooner Charles H 101 Washington rm 202
Spooner Harold G 101 Washington rm 202
Stearns John 49 Westminster rm 521
Stilson Ira B 164 Angell
Stoddard Frank D 139 Mathewson rm 503
Stolworthy Ralph 171 Westminster rm 516
Streker Joseph A 511 Westminster rm 204
Sullivan Joseph W 311 Howard bldg
Sumner Richard A 334 Westminster rm 305
Sutton Harold 290 Westminster rm 606
Taft Adin W 334 Westminster rm 209
Thurber Arthur N 51 Empire rm 606 (mechanical)
Turner J Edwin 335 Westminster rm 44
Twitchell Frank A 315 Plainfield
U S Dental Association 77 Washington rm 309
Warren John L 63 Empire
Webster R L 221 Butler Exchange
Whalen George J 394 Westminster 2d floor
Whitmarsh Preston B 335 Butler Exchange
Winsor Charles D 86 Weybosset rm 23
Woiler Isaac F 113 Orms
Yates Thomas H 334 Westminster rm 311

Dentists' Materials

Co-operative Dental Supply Co 86 Weybosset rm 43
TETREAU DENTAL DEPOT 385 Westminster—See page 1104

*Dentists' Supplies

CRIMMINGS J J COMPANY 330 Butler Exchange—See page 1104
TETREAU DENTAL DEPOT 385 Westminster—See page 1104

Department Stores

CALLENDER, McAUSLAND & TROUP CO 225–249 Westminster (Boston Store)—See page 1105
Dimond Company 244 Westminster
OUTLET CO The 148–178 Weybosset—See page 1105
Shepard Company 263 Westminster

Dermatologists

Corey Mary E 506 Cæsar Misch bldg
Gaumer Katherine 334 Westminster rm 510
Johnston Belle M 171 Westminster rm 415
Schroeder Anne T 334 Westminster rm 518
Taber Alice 139 Mathewson rm 508

Design Patents

COLEMAN WATSON E 624 F st N W, Washington D C—See page 1208
LUTHER CHARLES H 76 Dorrance rm 510—See page 1208

Designers

Fidler Marguerite E 42 College
KELLEY T J & CO 49 Weybosset—See page 1117
LANGELIER MFG CO Washington av Arlington—See page 1173

*Desk Manufacturers & Dealers

MORRIS E L & CO 48 Weybosset—See page 1198

*Desks & Office Furniture

BROWN-HOWLAND CO 513 Turk's Head bldg—See page 1197

*Detective Agencies

DOWNEY DETECTIVE BUREAU 212 Union—See page 1108
NATIONAL DETECTIVE AGENCY The 49 Westminster rm 330—See pages 1106 and 1107

Detectives

American Detective Association Inc 19 College rm 4
Detective Agency 19 College rm 4
DOWNEY DETECTIVE BUREAU 212 Union—See page 1108
NATIONAL DETECTIVE AGENCY The 49 Westminster rm 330—See pages 1106 and 1107
Pinkerton's National Detective Agency 170 Westminster rm 409
United Detective Service 311 Turk's Head bldg

*Dextrines

ARNOLD, HOFFMAN & CO Inc 55-61 Canal —See page 1074
TANNER CHARLES S CO 246 to 256 S Water (mfrs)—See page 1187

*Diamond Mounting

HUMPHREY WALTER S 118 Empire—See See page 1150

*Diamond Tools

AMERICAN EMERY WHEEL WORKS Waterman and E River—See page 1187

*Diamonds & Precious Stones

BAIRD-NORTH CO 861-891 Broad—See page 1150
FOSTER J A CO 69 Dorrance—See page 1151
Read Joseph H 21 Bellevue av
TILDEN-THURBER CORPORATION Westminster cor Mathewson—See page 1151
WEYBOSSET JEWELRY CO 219 Weybosset cor Mathewson—See page 1151
WILCOX HOWARD D 184 Washington—See page 1148

*Dictating Machines

EDISON DICTATING MACHINE CO 513 Turk's Head bldg—See page 1197

*Dictograph Service

DOWNEY DETECTIVE BUREAU 212 Union —See page 1108

*Die Manufacturers

PEERLESS ENGINEERING CO 26 Fountain —See page 1176

Die Sinkers & Letter Cutters

Chandler Alvin B 153 Dorrance
CHANDLER & CO 40 Clifford—See page 1248
Crees & Court 91 Sabin 5th floor
Dunn & Buckley 107 Friendship
Gyllenberg & Hultman 36 Garnet 4th floor
Heaton Charles D 163 Pine
Hosepian Richard A 195 Eddy
Hoyle Thomas Co 43 Sabin
Linden Raoul O 109 Friendship
Little & Company 150 Chestnut
Lockwood Clinton 23 Broad
Lohrman Ernest H 137 Weybosset
Milan Company 355 Smith
Rueckert Ernest F 144 Pine
Vale Steel Die Co 99 Stewart
Willemin Paul A 195 Eddy

*Dies, Hubs, Moulds, Etc. (Lettered)

CHANDLER & CO 40 Clifford—See page 1248

*Dies & Die Machine Patterns

WHITE STILLMAN FOUNDRY CO 1 Bark —See page 1123

Directory Publishers

DAVISON PUBLISHING CO 50 Union sq New York City (textile)—See page 1276
R I Central Directory for Nurses 60 Charles Field
SAMPSON & MURDOCK CO 14 Greene
White C DeWitt Co 1311 Smith

*Discarded Autos

BERCOVITZ A 29 Hilton—See page 1180
EINHORN DAVID 8 Ash—See page 1180

Disinfectant Manufacturers

BARRETT COMPANY The 35 Wendell Boston Mass—See page 1275
Bemac Mfg Co 385 Westminster rm 12
Davenport Horace W 4 Weybosset rm 205
Ideal Mfg Co 231 Smith
Miley J A Disinfectant Co 7 Day
Robbins George B 4 Weybosset rm 205
Washburn Purisone Co 486 Broad
West Disinfectant Co 87 Weybosset rm 31
Wonder Specialty Co 15 Gordon av

*Disinfectants

HALL FRED E Inc 227 Cranston—See page 1108

Dismantling Plants

R I METAL & MACHINERY CO 477 Eddy—See page 1182

*Dispensaries

(See Hospitals & Dispensaries)

Distillers & Rectifiers

Abraham Bros 85 Nichols

*Distributing Agents

NATIONAL DISTRIBUTING DIVISION 59 Union—See front col page D

*Divers (Submarine)

ORR JOHN J & SON 561 S Main and 1 and 2 Pike—See page 1101

*Dobbies

CROMPTON & KNOWLES LOOM WORKS 241 Harris av also Grand cor Tainter Worcester Mass—See page 1177

*Doors, Sash & Blinds

(See Sash, Doors & Blinds)

EVANS HENRY R & SON CO The 10 to 14 Mathewson—See page 1098
HARRIS WM M Jr Atwells av cor Harris av—See page 1164
PERKINS BROS CO 970 to 982 Westminster —See page 1162
VAUGHN L CO 1149-1155 Westminster—See page 1069

Dowels

SMITH E E CO 136 Rhodes—See page 1162

Draft Regulators

DRAFT REGULATOR COMPANY The 1012 Grosvenor bldg—See page 1215

Drain Layers

Colgrove Nelson W 75 Westminster rm 24
Deary John 232 Dudley av
FAMIGLIETTI ROCCO M CO 539 Charles—See page 1093
KEENAN JOHN F 325 Pine—See page 1273
SCHIFINO PASQUALE 143 Turner av Riverside—See page 1102

*Draperies

(See Curtains & Fixtures)

CROOKER COMPANY 230 and 232 Weybosset —See page 1140
REYNOLDS PRESCOTT D 357 Westminster rm 4—See page 1141
WILLIS GEORGE H 433 Westminster—See page 1141

Drawing Materials

Emerson Supply Co 86 Weybosset rm 1
PROVIDENCE ELECTRIC BLUE PRINTING CO 86 Weybosset rm 1—See page 1102
STARKWEATHER & WILLIAMS CO 47 Exchange pl—See front cover and page 1202

*Dredging

PACKARD J S DREDGING CO 1004 Turk's Head bldg—See page 1101

*Dress Manufacturers

(See Ladies' & Children's Furnishing Goods)

Dress Pleating

Florence Dress Pleating & Button Covering Co 256 Westminster
NEW YORK DRESS PLEATING & BUTTON CO 212 Union rms 409-411—See page 1254

*Dress Suits Rented

FLETCHER HORACE N Estate 421 Weybosset and 524 Westminster—See page 1273

Dressmakers

Albiachien Carrie M Mrs 242 Williams
Antonelli F & A Misses 17 Vinton
Armfield William Mrs 28 Health av
Arrigan Mary A 194 Eastwood av
Arslanian Sateneg Mrs 488 Washington
Aspinwall Nellie 42 Chapin av
Aylsworth Emma L Mrs 672 Broad
Barlow Susan J 445 Public
Barry Margaret E 52 E George
Barstow Jennie W 28 Sycamore
Bartlett Mary E Mrs 62 Carpenter
Bates Rhoda M Mrs 306 Pine
Baxter Minnie A 116 Verndale av
Basinet Mary L 112 Pomona av
Beaupre Charles Mrs 20 Messer
Beaupre Laura E Mrs 14 Rye
Beck Martha E 133 Prairie av
Beckford & Dunn 334 Westminster rm 511
Beliale Edyth 71 Park
Beliale Julia Mrs 342 Veazie
Benjamin Alice I 2 Gallup
Benjamin Elisabeth Mrs 70 Kossuth
Bennett Annie M Mrs 868 Chalkstone av
Bennett Isaphine L 168 Eastwood av
Bernier Alaime Mrs 23 Hospital
Blaikie Alice J 11 Benefit
Blais Laura M 175 Amherst
Blanchard Malane 54 Dartmouth av
Bonin Emma D Mrs 13 Hyat
Boss George W Mrs 1020 Broad
Bouchard Emily 513 Cranston
Boucher Delvine Mrs 50 Harrison
Bowes Mabel 139 Mathewson rm 410
Bowler Elizabeth F Mrs 110 Broadway
Brady Catharine Mrs 737 Harris av
Brewster Mary E 58 Winter
Briggs Thomas Mrs 66 Hunnewell av
Brion Ethel M 334 Westminster rm 410
Brown Mabel 139 Mathewson rm 603
Burbage Catharine G 32 Abbott
Burke Mary 15 DeSoto
Burns Mary L 11 Geneva
Burrill Elizabeth B Mrs 43 Hyat
Busch Isabella M 21 Roanoke
Butler Mary F 511 Westminster rm 305
Byrnes Mary A 118 Taber av
Byron Ann T 100 Wealeyan av
Byron Helen M 141 Wood
Campbell Margaret A 22 Oak
Carbonneau Cordelia Mrs 733 N Main
Caron Narcisse Mrs 173 Dexter
Carroll Margaret 204 Douglas av
Chaplin Margaret I 335 Westminster rm 20
Child A B Miss 311 Westminster
Christy Kathryn 170 Blackstone
Civito Assunta 89 Gray
Clark Clara B 74 Daboll
Clark Effie 145 Julian
Clarke Annie G 51 Hyat
Clarke Ella E Mrs 90 Franklin
Clift Beatrice A 70 Ralph
Coates Addie D Mrs 103 Chapin av
Cobb Emma F 118 Power
Coderre Roselba 26 Richland
Coia Carmela 61 Ledge
Collins Mary T 12 Atlas
Comras Sadie 6 Stampers
Conley Margaret 32 Jenckes
Connelly Margaret E Mrs 48 Tuxedo av
Coombs Elisabeth Mrs 78 Vandewater
Corcoran Elisabeth 78 Central
Corcoran Mary E Mrs 363 Plainfield
Corcoran Mary T 10 Bancroft
Courtemanche Rose A 155 Wood
Coyne Mary A 213 Cleveland
Croghan Catharine T 311 Manton av
Cullison Estelle V 118 Waterman
Curran Julia M 7 Tanner
Cushing Sarah H Mrs 24 Gallup
CWIEK ANTHONY J 334 Westminster rms 407 to 409—See page 1253
Dailey Mary 321 Washington
Dalton Annie M 210 Regent av
Dansereau Ellen Mrs 349 Manton av
Davis Clara L Mrs 209 Pleasant
Dawley Florence N 306 California av
Dawley Hannah E 215 Hanover
Dawson Arthur Mrs 57 Wendell
Day Phoebe Mrs 104 John
Degnan Mary A 238 Manton av
DeGordy Joseph Mrs 19 Dingley ct
Dehling Louise W 84 Moore
Delaney Annie M 32 Norwich av
Derosier Rosa Mrs 12 Tower
Dervin & Johnson 316 Broadway
Desnoyers Amanda M Mme 318 Manton av
Dick Ethel E 511 Westminster rm 507
DiIorio Jennie 124 Vinton
DiMeo Carrie 255 Federal
DiZoglio Laura 84 Terrace av
Doherty Mary J 62 Calais
Doherty Nellie 115 Bellevue av
Donnelly Annie G 53 Waterman
Donnelly Catherine R 15 Wilson
Donnelly Louisa E 104 Stansbury
Donnelly Mary C 15 Wilson
Donnelly Mary T 296 Valley
Donohue Rose 15 Grand
Doonan Catherine 140 Chapin av
Dorrance George P Mrs 53 Tobey
Dougherty Elisabeth 108 Bates
Dowler Elisa Mrs 581 Smith
Dowling Louise G 301 Westminster rm 11
Dowling Mary J 183 Althea
Dowling Nellie T 24 Mansfield
Downing Mary E 100 Wayne
Drury Delia 5 Howard
Dunbar Reberta 58 Winter
Dunn Alice T 123 Ontario
Dunn Mary E Mrs 15 Wendell
Dutman Fannie Mrs 38 Priscilla av
Duxbury Irene L G 135 Suffolk
Dwyer Ella C 127 Tockwotton
Dye Emma E Mrs 42 Broadway
Dyer Annie F 457 Friendship
Eastman Rose Carraer 901 Lapham bldg
Emmett Mary J Mrs 11 Moore
Enaux Mary J 16 Pitman
Engleheart Florence Mrs 9 Benedict
Ennis Elisabeth F Mrs 498½ Pine
Erickson Carlina 70 Stanwood
Erickson Emma L 70 Stanwood
Evans Catharine T Mrs 16 Young Orchard av
Eyles Gertrude E Mrs 1002 Eddy
Falcone Antonetta 98 Vinton
Fallon Mary T 180 Oak
Fanning Lila F 65 Messer
Fenner Alsadia G Mrs 20 Luther
Filson Mary H Mrs 56 Royal
Fish Charles C Mrs 22 Atlantic av
Fitzgerald Mary L 105 Langdon
Flanagan Hannah Mrs 372 Benefit
Flemming Josephine M 409 Potter's av
Flynn Mary E 82 Goddard
Fountaine Charlotte R Mrs 2 Richardson
Fournier Corinne Mrs 124 Chapin av
Frank Jennie 374 N Main
Freeman Elisa A 57 Hudson
Freeman Mary E 57 Hudson
Freeman Virginia 57 Hudson
Gage Annie E Mrs 97 Lenox av
Gallagher Mary E Mrs 477 Friendship
Galligan Agnes M 49 Lancaster
Galligan Beasie Mrs 57 Reynolds av
Gannon Catharine T 1572 Westminster
Gannon Katherine F 32 Penn
Gannon Mary C 1572 Westminster
Gardiner Fannie E 37 Winthrop av
Gardiner Leila M 77 Arcade
Garside Sarah A Mrs 610 Smith
Gauvin Aline Mme 35 Kossuth
Geremia Vincenza and Maria 52 America
Gifford E F Mrs 129 Reservoir av
Gill Eva G 35 Deborah
Gillmore Mary J Mrs 596 Cranston
Gilstein Sarah 207 Chalkstone av
Gorman Rose A 593 Broadway
Gormley Mary A 256 Manton av
Gormley Mary T 29 Primrose
Goslin Harriet Mrs 4 Quince
Gouley Elmina B Mrs 340 Cranston
Gray Gertrude P 44 Governor
Greeley Annie M 83 Waldo
Grogan Amelia 139 Reservoir av
Guenette Louise A Mrs 19 Hannah
Gumes Gertrude J 144 Wayland av
Gustafson Carl Mrs 4 Vale
Hale Ednah L Mrs 97 Transit
Hall Arvilla Mrs 83 Elm
Hall Emma G 30 Division
Hargraves Mary A 3 Thompson
Harley Emily A 21 Standish av
Harris Elisabeth E Mrs 323 Pearl
Harris Hortense 56 Somerset

Dressmakers—Continued

Hartley Ida Mrs 83 Ayrault
Hartwood Annie 61 Robinson
Hatch Alida Mrs 384 Benefit
Havens Lillian F Mrs 248 Carpenter
Hawkins Jennie S Mrs 399 Pine
Hayden Marie A 155 Briggs
Hayes Helen V 16 Osborn
Hayes Margaret Mrs 1038 Chalkstone av
Hazard Elisabeth 506 Public
Heaney Catherine T 107 America
Hearn Mary A Mrs 6 Hylestead
Hedquist Freda C 33 Oldham
Henry Bessie 127 Academy av
Henry Mary J 127 Academy av
Henson Carrie J 14 Stampers
Herrick Martha E 585 Broad
Hicks Alice R 179 Ocean
Higgins Elisabeth T 781 Douglas av
Higgins John F Mrs 318 Public
Hillam Elisabeth 58 Steuben
Hoadley E Rose 2 Providence
Hobin Margaret J 28 Marvin
Hoel Susan M 237 Dexter
Hollings Frances H 65 Ralph
Honan Annie T 3 Ware court
Horton Mary J 297 Thayer
Hubert Aurelie Mrs 171 Camp
Hudon Rose R 198 Oak
Hudson Mary W 1192 Westminster
Huestis Amelia M Mrs 34 Farragut av
Hunt Laura B 19 Plenty
Hurn Fannie B Mrs 22 Coveli
Hurst Ellen W Mrs 213 Valley
Hustedt Ellen 186 Somerset
Hutchins Wilbert G Mrs 24 West Friendship
Hynds Helena F 385 Westminster rm 15

Isacco Lucy 18 Messenger
Ives Harriet H Mrs 134 Dodge
Jette Annie 7 Gay
Jillson Marie 22 Conrad bldg
Johnson Ella A Mrs 298 California av
Johnson Mary A Mrs 110 Lorimer av
Jones Anna E Mrs 66 Arnold
Justin Annie E 278 Massachusetts av

Kane Annie L Mrs 80 Atlantic av
Keenan Mary 18 Alton
Kelly A S 212 Union rm 501
Kelly Mary F Mrs 545 River av
Kenyon Adelia M 47 Division
Kenyon Carrie E Mrs 429 Angell
Kerr Alma F 171 Laban
Kerrins Catherine F 30 Wilson
Keyes Catharine J 12 Taylor
King Ella J 94 Cross
King Rose A 94 Cross
Kooh Virginia 42 Warren
Koehler Anne V 169 Roosevelt
Koplan Annie M 29 Benefit

Labrache Mary J Mrs 9 Erastus
LaFauci Antonio Mrs 32 Brighton
Lally Teresa C Mrs 15 Marshall
Lamson Addie L 55 Plenty
Lannon Mary A 66 Florence
LaPerche Jennie A 288 Manton av
Larkin Hattie P Mrs 21 Searle
Lawton Annie C 200 Power
Leach Mary E Mrs 10 Quince
LeBris Clarissa M Mrs 64 Pacific av
Lemire Eva Leclerc 177 Vinton
Lenahan Catharine T 39 Parnell
Leonard Abbie J 803 Elmwood av
L'Heureux Adelina 65 Boyd
Lillibridge Lucy E Mrs 46 Providence
Lindsey Caroline M Mrs 596 Cranston
Linstram Christine 127 Ruggles
Locke Nellie M 577 Prairie av
Logan Anna M 10 Steere av
Longfellow Augusta W 20 Lewis
Lorden Mary A 200 Power
Louson Alfred Mrs 6 Warrington
McCabe Teresa 151 Livingston
McCaffrey Annie 95 Plainfield
McCarthy Florence 333 Westminster rm 7
McCaughey Margaret M 38 Pope
McCoid Emma Mrs 235 Pine
McCormick Mary E 273 Webster av
McCoy Alice J 950 Atwells av
McCoy Sarah A 1593 Westminster
McCudden Fanny L 94 Arnold
McGann Sarah M 56 Widsom av
McGhan Agnes E 992 Branch av
McGinity Margaret T Mrs 59 Doyle av
McGovern Mary E A 138 Ruggles
Machon Maude M 173 Oakland av
McHugh Margaret A 109 Governor
McKee Marion W 6 Harrison
McKenna Eliza C Mrs 12 Prairie av
McLaughlin Antoinette M 79 Alverson av
MacLean Jennie Mrs 34 Fuller
MacLean Tena S W Clifford
McMahon Margaret J Mrs rear 82 Pettis
McManus Patrick F Mrs 418 Manton av
McManus Sarah G 503 Washington
MacNaught Jennie 179 Friendship
McNeill Mary 144 Wendell
MacPherson Bessie Mrs 50 Pekin
McSherry Elisabeth 121 Ring
Maguire Irene A 192 Webster av
Mahoney Ellen 47 Benevolent
Mallaghan Rose E 81 Pomona av
Mallett May 236 Benefit
Mann G N Mrs 579 Cranston
Manson Mary F 412 Pine
Marks Lula M Mrs 287 Brooks
Marra Maria 109 Grove
Martin Elisabeth 17 Jefferson
Martin Irene E 84 Dorchester av
Martin Mary Mrs 94 Clarence
Martin Nellie E 41 Waterman
Martin Susan 21 Vandewater
Matarese Angelia Mrs 188 Spruce
Maynard Lucy Mrs 10 Wood
Middleton Julia E 3 Carter
Miller Annie F 143 Hanover
Miller Mary E 93 Harrison
Monaghan Alice M 101 Florence
Monaghan Catharine E 101 Florence
Monahan Theresa 353 Manton av
Monks Amelia 159 Benefit
Montbriand Hattie A 980 Broad
Montgomery Mary E 1177 Westminster
Moore Elizabeth A Mrs 323 Fountain
Morris Annie L 159 Wendell
Morris Elisabeth A Mrs 101 Florence
Morrissey Madeline 78 Central
Morrone Ida 216 Atwells av
Mortimer Margaret 18 Durfee
Morton Alice 129 Thayer apt 17
Morton Flora E 93 Harrison
Mowry Alice E 754 Cranston
Mowry Edith M W 145 Briggs
Mueller Anna M 104 America
Muffin Ellen E 583 Douglas av
Muffin Sarah J 583 Douglas av
Muir Mary B 378 Pine
Muldoon Ellen T 63 Empire rm 6
Murray Blanche M 273 Union av
Murray Emily L 273 Union av
Murray Mary A 269 Waldo
Murray Sarah A 44 Benevolent
Nelson Cecelia A 42 Somerset
Noel Alphonsine 84 Progress av
Oates Irene M 8 Parnell
O'Beirne Margaret 68 Fillmore
O'Brien May 287 Globe
O'Connor Mary I 359 Knight
O'Donnell Elisabeth 107 America
O'Kane Agnes C 16 Sears av
O'Neill Margaret J 80 Arnold
O'Reilly Catherine T 971 Branch av
O'Rourke Catherine 14 Lavaughn
O'Rourke Ellen M 518 Cranston
Osborne Elmina Mrs 4 Barnaby
Owen Ellen I Mrs 18 Owen
Paris Jane 290 Broad apt 20
Park Eva 372 Benefit
Park Leah 372 Benefit
Parker Margaret L 343 Friendship
Parker Mary 30 Nichols
Pearce Lillian E 30 Almy
Pearson Carrie I 124 Hanover
Peckham Edmund F Mrs 59 Durfee
Peckham Ella Mrs 117 Harrison
Perham Jennie B 241 Admiral
Perry Annie M 162 Bellevue av
Peters Freelove C Mrs 85 Bates
Peters Louisa H D 53 Armstrong av
Peterson Betty Mrs 3 Landor
Petrarca Angelina 166 Spruce
Phelan Rose A Mrs 45 Huntington av
Pierce Carolyn W 569 Public
Poirier Alide 112 Kimball
Poleski Frances H 145 Bellevue av
Poutre Josephine M 49 Waterman
Powell Alice P Mrs 21 Providence
Praray Harriet 336 Benefit
Prucker Elisabeth C 197 Regent av
Quinn Elisabeth T Mrs 265 Dean

Quinn Maria L 361 Plainfield
Rafferty Katherine L 379 Elmwood av
Rand Lucy E Mrs 249 Plainfield
Randall Ella M Mrs 64 Central
Rattigan Mary A 718 Douglas av
Read Elizabeth 207 Gano
Read Frances 207 Gano
Reddy Phebe J Mrs 1014 Branch av
Reilley Mary A 949 Branch av
Reilley Mary J 70 West River
Reitman Rebecca 333 Willard av
Remillard Mary L 68 Corliss
Remington Lena F Mrs 12 Westcott av
Rennehan A J Mrs 315 Orms
Richard Josephine 54 Willow
Risley Margaret M Mrs 682 Cranston
Roberts Rosalie Mrs 48 Olive
Robinson Christie Mrs 20 Wood
Rocheleau M F Miss 334 Westminster rm 507
Rose Minnie 119 George
Rowse Bernice S 495 Pine
Rush Mary E 175 Charles
Russell Susan E 73 Brown
Ryall Albertina M 261 Broad
Ryden Ida Mrs
StDenis Charles Mrs 128 Hudson
Santos Mary H 83 Wesleyan av
Savasta Jennie 330 Atwells av
Sawyer Ella H 160 Hanover
Saywad Jennie M 86 Ontario
Schiller M W Mrs 1432 Westminster
Seabury Catharine 100 Sumter
Semper Carrie Mrs 680 Westminster
Seymour Aglae 227 Messer
Simon Matilda 115 Orms
Slattery Mary M 64 Oak
Smith Alice M 202 Stanwood
Smith Annie H Mrs 297 Thayer
Smith Annie W Mrs 39 Bradford
Smith Cora B Mrs 552 Plainfield
Smith Edith F 56 Arcade
Smith Ina E 137 Superior
Smith Julia J Mrs 77 Olney
Smith Mary A 57 Warren
Smith Matilda E J Mrs 131 Wadsworth
Spater Sarah 43 Douglas av
Spencer Charlotte Mrs 288 Carpenter
Sprague Jennie 48 Sycamore
Stafford Hortense L 333 Westminster rm 9
Storti Christine B 73 Vernon
Storti Ida 124 Arthur av
Strand Esther J 80 Goddard
Sullivan Margaret J 74 Oak
Sullivan Marion F 44 Bridgham
Sullivan Mary A 204 Amherst
Sullivan Pauline M 204 Amherst
Swan Sarah 12 Willow
Sweeney Sarah A 202 Carleton
Sweet Leonard J Mrs 75 Carpenter
Sylvester Atthile 3 Elmdale av

Taft Genevra E 49 Congress av
Taylor Jennie E Mrs 38 Oak
Tessmer Mary 289 Pearl
Thornton Emma W 38 Oak
Thurber Emma E 26 Division
Tiernan Mary E 149 Chapin av
Tirocchi Anna and Laura 514 Broadway
Tomey Esther 80 Ardoene
Toomey Lillian M 482 Hartford av
Tracy Julia J 36 Mulberry
Trahan Clara Mrs 288½ Cranston
Tucker Mabel L Mrs 19 Olney
Underwood Viola B Mrs 78½ Olney
Viall Florence 143 Pleasant
Vieira Ignacia F 20 John
Villancova Jennie Mrs 43 Courtland

Walden Harriet L Mrs 171 Cass
Walker Laurana Mrs 503 Plainfield
Wallace May Z Mrs 767 Westminster
Walsh Nellie 560 Broadway
Warden Louise E 1 Vandewater
Waterman Madeline S 66 Corinth
Watts Sarah A 54 Harvard av
Weaver Cora H 280 Broadway
Weaver Millicent M 79 Sycamore
Webster Minnie M 376 Hope
Wells Jennie L 487 N Main
Wetherald Mary H 22 Bend
Wheeler Amelia A Mrs 286 Thayer
Whipple Lonie J 119 Hope
White Annie V Mrs 495 Pine
White Ina E 224 Power
Wieland Johanna Mrs 224 Silver Spring
Wiggins Belle C 6 Kepler
Williams Anna J Mrs 26 Greenwood
Willis Flora E Mrs 20 Marion av
Wilsher Annie M Mrs 583 Harris av
Witham Georgia J 8 Bernon

Dressmakers' Supplies

SALISBURY D S & CO 49 Washington—See page 1254

**Drilled & Driven Wells*

ARTESIAN WELL & SUPPLY CO Anthony st East Providence—See page 1267
PATT D M CO Anthony st East Providence—See page 1267

**Driven Wells*

BARKER ARTESIAN WELL CO 141 Allen's av—See page 1267

Druggists

WHOLESALE

Blanding & Blanding 54 Weybosset
Claflin Geo L Company 62 to 72 S Main
Kenyon, Smith & Co 169 N Main
Kiernan Wholesale Drug Co Inc 15 Pine
Providence Wholesale Drug Co 109 N Main

RETAIL

Abbe Charles G 514 Broad
Allsop & Carlson 393 Smith
Anderson Andrew W
Angell Louis D 245 Prairie av
Anthony Edwin P 178 Angell
Anthony Jerome 125 Ives
Armstrong George T 55 Academy av
Atkinson William H 63 Pocasset av
Austin A O 279 Broad
Berg Carl V 460 Westminster
BLANDING & BLANDING Inc 54 Weybosset—See front colored page B
Boston Arthur W 101 Chestnut
Briggs S J Co 309 and 419 Smith also 554 Chalkstone av
Briggs & Co Inc 215 Academy av
Buckley Timothy F 129 Putnam
BUSH CHARLES S CO 244-246 Weybosset—See page 1076
Cahill Joseph P 381 Plainfield
Cahill William A 397 Elmwood av
Calabrese Antonio 383 Admiral
Carr Thomas H 1907 Westminster
Chatterton Herbert L 100 Broad
Chemical Industrial Co 139 Knight
CLAFLIN GEO L COMPANY 62 to 72 S Main—See page 1109
Clapp Otis & Son Inc 417 Westminster
Colacci Cosmo 605 Douglas av
Colonial Pharmacy 590 Charles
Colton Edward T 465 Pine
Corrigan Michael H 1654 Westminster
Crescent Pharmacy 116 Broadway
Crossland Alphonzo B 122 Broad
Crown Pharmacy 188 Atwells av
Cunningham Edward M 963 Broad
Darcy Patrick 265 Union av
Davis Julius M 736 Hope
Delerson Pharmacy 765 Westminster
Dewing Alfred F 203 Camp
Doherty Clarence P 31 Beacon av
Doherty Thomas E 1916 Westminster
Dorney Thomas M 435 S Main
Dunning William & Bros 355 Manton av
Eagle Park Pharmacy 383 Admiral
Fairbanks George W 304 Wickenden
Falcon Hector P 222 Broad
Farmacia DelRisparmia 257 Atwells av
Ferri Pharmacy 460 Atwells av
Finley F H & Co 49 Camp
Fisk Drug Co 173 Weybosset
Florence Drug Store 346 Atwells av
Flower Claude E 277 Plainfield
Fox Louis A 330 N Main
Franklin Pharmacy 594 Westminster
Fratantuano Joseph 106 Knight
Fricker R F Co 322 Public
Gallagher Edward J 654 N Main
Gibson J Fred Co 339-343 and 1349 Westminster
Gilbert Frederick E 912 Branch av
Glavin Robert E 178 Broad
Guny H & L 182 Charles
Hall William H 674 Atwells av
Hall & Lyon Co see Liggett's Hall & Lyon Co

Druggists, Retail—Continued

Hanaway Owen J 508 Plainfield
Handy's Drug Store 105 Westminster
Haynes Herbert 159 Broadway cor Dean
Helmer Drug Co 575 Broad
Helmer William A 92 Chestnut
Hillis W T & Co 143 Smith
Hope Drug Co 841 and 1481 Broad also 97 Governor
Hough Henry I 613 Cranston
Hulme Thomas R 710 Cranston
Jackvony Albert H, Charles cor Social
Kane Benjamin N 183 Prairie av
Kayatta Joseph 989 Broad
Keiley Edward 384 Cranston
Lambert Charles W & Co 452 Cranston
Leith Harvey I 790 North Main
Liggett Louis K Co 209 Westminster 108 and 225 Weybosset and 47 Olneyville sq
Lion Pharmacy 303 Atwells av
Lovett Louis 46 Ship
Lowe Drug Store 1521 Broad
Luce Pharmacy 140 Wickenden
Lynch Charles P 258 Point
McCann Vincent L 1184 N Main
McCord Rankin 159 Manton av
McDonald James P 523 Elmwood av
McDonald Joseph L 811 Eddy
McGorty John B 219 Manton av
McIntyre W H 187 Messer
McNally Peter A 319 Broadway
Malone George H 131 Regent av
Markensohn Frank 37 Camp and 1132 Broad
Markensohn Max 139 Orms
Mason Bradford A W 1469 Broad
Meade J M, Botanical Drug Co 21 Aborn
Metsger John 230 N Main
Mignacca & Rossi 506 Broadway
Moore Joseph H 377 Broadway
Mount Pleasant Pharmacy 163 Academy av
Neary John F 83 Prairie av
Oates Walter E 155 Ohio av
O'Connor Joseph F Estate 116 Broadway
O'Donnell Joseph C 278 Public
O'Hare James Estate 6 Benefit and 654 N Main
O'Neil Thomas J 550 Charles
Paparelli Frank A & Co 279 Pocasset av
Park Pharmacy 1132 Broad
Parker H J & Son 308 Thurbers av
Parker T Roswell 5 Hartford av
Parker's Pharmacy 559 Charles
Paterson John D 1437 Broad
Pearce Howard A 370 Elmwood av
Peoples Pharmacy 248 Atwells av
Quality Store 203 Atwells av
Reiner Co 29 and 372 Westminster 15 Weybosset Dorrance cor Washington 120 Washington and 268 Thayer cor Meeting
Robbins & Cohen 236 Charles
Robinson Frederick 944 Manton av
Roma Pharmacy 129 Atwells av
Ross Bros Pharmacy 73 Camp
Rungee Augustus H 691 Broad
Sanborn Arthur P 110 Elmwood av
Scott Henry B 115 Washington
Scott Sumner E 337 Ives
Shean Charles E 147 Brook
Silva Thomas F 913 Eddy
Silver Lake Pharmacy 279 Pocasset av
Smith Byron A & Son 19 Olneyville sq
Smith Daniel E 220 Cranston
Sumner O & Son Co 326 Weybosset
Sutherland John D 1011 Eddy
Swindells Harry L 910 Manton av
Teath Jacob J 488 Hartford av
Vellella Louis G 3½ Greene
Watson Frank V 97 Aborn
Wayland Pharmacy 9 and 11 Wayland sq
Weaver & Wood 354 Friendship and 1476 Broad
Weinberg Helen 37 Camp
Westminster Pharmacy 460 Westminster
White & Thornton 1191 Westminster
Whitfield Pharmacy 280 Broad
Young John D Mrs 309 Dudley
Zooloomian Bros 129 Douglas av and 280 Broad

Druggists' Sundries

BLANDING & BLANDING Inc 54 Weybosset—See front col page B
DAVOL RUBBER COMPANY 69 Point—See page 1238
IODINE ANTISEPTIC PEN CO 511 Westminster—See page 1280

Drugs & Dye Stuffs

BLANDING & BLANDING Inc 54 Weybosset—See front col page B
LEWIS JOHN D 1209 Turk's Head bldg—See page 1075
Starkweather J U Co 32 Exchange pl (drugs)
STARKWEATHER & WILLIAMS CO 47 Exchange pl—See front cover and page 1202

**Dry Cleansers*

SWISS CLEANSING COMPANY 651-675 Elmwood av—See back cover and page 1081

Dry Goods

WHOLESALE

Blanchard Young & Co 22-24-28 Pine
CALLENDER, McAUSLAN & TROUP CO 225-249 Westminster—See page 1105
Charren Max 174 N Main
Coury Salim 137 Wickenden
Haddad Bros 40 Arthur av
Klemer, Cohn & Klemer 18 Pine
Mike & Solomon 75 Spruce
New York Hosiery Co 167 N Main
Remmer Nathan W 123 N Main
Roukous George 220 Atwells
TAYLOR, SYMONDS & CO 96 Weybosset—See page 1109

RETAIL

Adelman Isaac S 228 Prairie av
Ambrifi Paoli 395 Atwells av
Anthony Joseph 107 Ives
Auto-Lite Dept Store 245-247 Atwells av
Baxter Francis 186 Regent av
Bergel Harris 363 Admiral
Boyajian M 900 Westminster
Buonanno Rosie Mrs 372 Atwells av
CALLENDER, McAUSLAN & TROUP CO 225-249 Westminster—See page 1105
Campbell Annie M 244 Thurbers av
Chase Ralph 285 Plainfield
Cilenti Mary Mrs 9 America
Cipolla & Flori 293 Pocasset av
Cipolla & Picerne 357 Atwells av
Cohen Joseph 6 Veasie
Cohen Morris 81 Manton av
Cohen R & F 418 N Main
Connelly Delia Mrs 638 Potter's av
Connelly Thomas F 638 Potter's av
Connors Margaret 416 S Main
Cornell Charles P 198 S Main
Deutch Samuel N 310 Pocasset av
DiZoglio Frank Mrs 84 Terrace av
Dowling Katherine 792 Potter's av
Down James W 240 Cranston
Doyle L T Co 382 Wickenden
Dunn J H & M E 395 Cranston
Einhorn Benjamin 257 Chalkstone av
Epstein Hyman 436 N Main
Fain Barnet 311 Pocasset av
Fain Nathan 602 Charles
Fallon Bessie 151 Transit
Famiglietti Carnela 389 Branch av
Felly John H 1923 Westminster
Fera Gioneffa 59 Gesler
Ferrara Antoinetta 151 Knight
Fierronti Luigia 461 Atwells av
Finkle Hyman 585 Charles
Fisher Mary E Mrs 928 Broad
Fratassi Cantita 322 Pocasset av
Fryer H S & Co 280 Veasie
Gaghan Mary E 916 Chalkstone av
Gallo Antonio Mrs 120 Spruce
Gauntley M & K 11 Huntington av
Gersog Philip 71 Broad
Gladding Dry Goods Co 291 to 297 Westminster
Greene Charles 115 Chalkstone av
Greenhalgh Margaret M 461 Plainfield
Hamilton John R 1477 Broad and 381 Elmwood av
Hochman Simon 193 Willard av
Hoffman Hannah Mrs 173 Ives
Jones & Co 14 to 26 Arcade
Kasarian Bros 1894 Westminster
Ketsnelson Joseph 65 Chalkstone av
Klibanoff David 327 N Main
Koretsky Peter 148 Chalkstone av
Levinson Samuel H 436 Branch av
Levy Morris 210 Cranston
Lobello John 119 Gesler
Lunt Hiram P 993 Eddy
McHugh Mary E 1032 Branch av

Magniello Pietro 44 Knight
Manouelian B & B 170 Douglas av
Marsello Catarina 441 Atwells av
Martin C M & Co 833 Eddy
Mazzone Comi Mrs 409 Atwells av
Meola Assunta 173 Spruce
Michael Asa 43 Arthur av
Mike & Solomon 75 Spruce
Morgigno Nicole 68 Knight
N E Dry Goods Co 74-78 Charles and 905 Westminster
O'Gorman Roger jr 266 Prairie av
O'Gorman 25 Cent Store Co The 377 Westminster
OUTLET CO The 148-178 Weybosset—See page 1105
Palmieri Giuseppe 574 Charles
Palmquist Nels J 701 Cranston
Pearlman Simon 238 Atwells av
Pereiman J S 271 Chalkstone av
Robinson Bertha 78 Charles
Rosen Barnet 360 N Main
Salk Hyman 247 Plain
Salvatore Vincenso 555 Charles
SAN SOUCI J O CO 1957 to 1961 Westminster—See page 1105
Schoenberg Janette 33 Mill
Schoenberg Louis 905 Westminster
Scribner Jacob 257 Atwells av
Semonof Pessie 17 Robinson
Sghelli Olimbia 176 Atwells av
Sigal Fred 752 Potter's av
Silverstein Joseph 39 Mill
Simmons Frederick W & Co 735 Cranston
Slaimen S N 382 S Main
Sliman Petrusi 28 Wickenden
Smith Sydney H 170 Charles and 675 N Main
Snyder Daniel 447 Atwells av
Solomon Elias 2 Link
Solomon Joseph 420 S Main
Solomon Solomon 44 Wickenden
Solomon Solomon T 228 Wickenden
Spolidore Giuseppe 11 Knight
Stone Mardiros M 696 Westminster
Stone & Co 11 Arcade
Sugarman Samuel 220 Willard av

**Drying Machines (for Bleacheries)*

TEXTILE-FINISHING MACHINERY CO 171 Westminster—See page 1177

**Dumb Waiters*

DUDLEY HARDWARE CO 49 Exchange pl—See page 1131

Duplex Products

TRIPLEX TIRE CO 232 Broad—See front col page C

**Duplicating Machines*

OFFICE APPLIANCE CO The 87 Dorrance—See page 1196

Dust Guards

CHAMPION METAL WEATHER STRIP & PARTING BEAD CO 12 Columbia, Boston Mass—See page 1284

Dye Stuffs

ARNOLD, HOFFMAN & CO Inc 55-61 Canal—See page 1074
Bischoff C & Co Inc 100 Fountain rm 211
BUSH CHARLES S CO 244-246 Weybosset—See page 1076
Campbell John & Co 41 Fountain
Drake & Co 904 Turk's Head bldg
DuPont E I de Nemours & Co 709 Hospital Trust bldg
D & M CHEMICAL CO George Waterman road Centredale—See page 1072
Eastern Color Co 109 Washington rm 212
FARNUM J B CO 373 N Main Woonsocket—See page 1076
FOSTER EDWARD C 100 Fountain rm 211
works, Cove st—See page 1073
GRASSELLI CHEMICAL CO The 56 Pine—See page 1077
Johnson Charles A & Co 55 Pine
Klipstein A & Co 130 Fountain
KNOWLES EDWIN 26 Custom House st—See page 1075
KUTTROFF, PICKHARDT & CO Inc 52 Exchange pl—See page 1075
Metz A & Co Inc 23 S Main
RICCO COMPANY Inc 217 Canal—See page 1072
Saxony Color & Chemical Co 56 Dudley
Wellington Manufacturing Co 511 Westminster rm 612
Williams John R 26 Custom House st (mfr)
WILSON N S COMPANY 634 Grosvenor bldg—See page 1077

**Dye Woods & Dye Stuffs*

(See Drugs and Dye Stuffs; also Druggists)

GRASSELLI CHEMICAL CO The 56 Pine—See page 1077
LEWIS JOHN D 1209 Turk's Head bldg—See page 1075

**Dyers of Skein Yarn*

PROVIDENCE DYE WORKS Thurbers av near Prairie av—See page 1261

**Dyers & Bleachers*

LeBON BLEACH & DYE WORKS 1115 Central av Pawtucket—See page 1256
SAYLES FINISHING PLANTS Saylesville—See page 1261

Dyers & Cleansers

(See Hat and Bonnet Bleachers)

LEWANDOS FRENCH DYEING & CLEANSING CO 137 Mathewson—See page 1082
Long Gabriel 794 Potter's av
Modern Dye House, Ed Norman prop 431 N Main
Pawtuxet Valley Dyeing Co 100 Fountain rms 104 and 105
STAR DYE HOUSE Inc 564 Manton av—See page 1080
SWISS CLEANSING COMPANY 651-675 Elmwood av—See back cover and page 1081
VICTOR CLEANSING CO store 285 Weybosset office and plant 42 Cyr—See page 1081

Dyers' Supplies

HARRISON A & CO Inc Hurdis st off Charles N Providence P O box 68 Pawtucket—See page 1079
ROYAL CHEMICAL CO Inc 100 Fountain rm 105—See page 1073

**Dynamite*

HARRIS ANDREW 51 Washington—See p 1247

**Dynamo & Motor Repairers*

ANDERSON & OSTERMAN ELECTRICAL REPAIR CO 131 Washington—See page 1111

**Dynamos & Motors*

BOSTON ELECTRIC CO 123 Dorrance—See page 1112

**Eating Houses*

(See Restaurants)

FAR EAST RESTAURANT 230 Westminster—See page 1237

Ecclesiastical Goods

TILDEN-THURBER CORPORATION Westminster cor Mathewson—See page 1151

Elastic Stockings

Baldwin George E 219 Howard bldg
Brown W E 39 Broad
Mawby H & Co 63 Washington

**Electric Bells*

SALISBURY, JENNEY & CO 13 S Main—See page 1111
SCANNEVIN & POTTER 24 Page—See page 1112

Electric Burglar Alarms

R I Electric Protective Co 32 Custom House st

**Electric Dumb Waiters*

HALEY & BLANCH ELEVATOR CO 53 Sabin—See page 1114

Electric Fixtures

ALDRICH COMPANY 13 Fenner—See page 1280

**Electric Light Wiring*

HILL HERBERT E 35 Westminster—See page 1112
HUSE W A & SON 95 Westminster—See page 1112
SALISBURY, JENNEY & CO 13 S Main—See page 1111
SCANNEVIN & POTTER 24 Page—See page 1112

**Electric Lighting*

NARRAGANSETT ELECTRIC LIGHTING CO office 802 Turk's Head bldg

Electric Lighting Fixtures

ALDRICH COMPANY 13 Fenner—See page 1280

Electric Lighting & Power Plants

HUSE W A & SON 95 Westminster—See page 1112
JAGER CHARLES J CO 33 Canal—See page 1224

**Electric Motors*

COLE JOHN W office 419 Grosvenor bldg warehouse 516 S Main—See page 1174
HUSE W A & SON 95 Westminster—See page 1112
R I ELECTRICAL EQUIPMENT CO 45 Washington—See page 1110
R I TELEPHONE & ELECTRIC CO 55 Pine—See page 1111

Electric Needle Treatment

Taber Alice 139 Mathewson rm 508

**Electric Pumping Systems*

JACKSON WALTER H CO 510 Industrial Trust bldg—See page 1266

**Electric Repairing*

SCANNEVIN & POTTER 24 Page—See page 1112

**Electric Storage Batteries*

BATTERY SHOP The 59 Broadway—See page 1036

**Electric Telephones*

FERRIS C R ELECTRIC CO 76 Dorrance rm 203—See page 1110
SALISBURY, JENNEY & CO 13 S Main—See page 1111

**Electric Wire Manufacturers*

D & W FUSE COMPANY Hathaway st off Elmwood av—See page 1113

**Electrical Apparatus*

UNION ELECTRIC SUPPLY CO 60 Pine—See page 1113

**Electrical Brass Goods*

PATTON-MacGUYER CO 31 Mathewson—See page 1113

**Electrical Construction*

FERRIS C R ELECTRIC CO 76 Dorrance rm 203—See page 1110
HILL HERBERT E 35 Westminster—See page 1112
HUSE W A & SON 95 Westminster—See page 1112
PEERLESS ELECTRIC CO 73 Exchange pl—See page 1110
RITZAU H C CO 304 Dean—See page 1111
SALISBURY, JENNEY & CO 13 S Main—See page 1111
SCANNEVIN & POTTER 24 Page—See page 1112

**Electrical Contractors*

BOSTON ELECTRIC CO 123 Dorrance—See page 1112
FERRIS C R ELECTRIC CO 76 Dorrance rm 203—See page 1110
HILL HERBERT E 35 Westminster—See page 1112
PEERLESS ELECTRIC CO 73 Exchange pl—See page 1110
TILDEN-THURBER CORPORATION Westminster cor Mathewson—See page 1151
R I ELECTRICAL EQUIPMENT CO 45 Washington—See page 1110
RITZAU H C CO 304 Dean—See page 1111

**Electrical Engineers*

(See Engineers, Electrical)

BOSTON ELECTRIC CO 123 Dorrance—See page 1112

Electrical Goods & Appliances

Boss Electrical Supply Co 11 Peck
Edison Lamp Works of General Electric Co 1012 Turk's Head bldg
Faigl Louis 19 Calender (flashlights)
Franklin Specialty Mfg Co 195 Rhodes
General Electric Co 1012 Turk's Head bldg
Nitro-Tungsten Lamp Co 45 Richmond (lamp mfrs)
Patton-Mac Guyer Co 31 Mathewson
Prov Base Works of General Electric Co 586 Atwells av
Providence Electric Co 48 Franklin
Prov Electric Mfg Co 23 Broad
Sackett Louis 428–430 N Main (fixtures)
S R Mfg Co 304 Dean
Westinghouse Electric & Mfg Co 801 Union Trust bldg

**Electrical Lamps*

UNION ELECTRIC SUPPLY CO 60 Pine—See page 1113

**Electrical Specialties*

PATTON-MacGUYER CO 31 Mathewson—See page 1113
UNION ELECTRIC SUPPLY CO 60 Pine—See page 1113

**Electrical Supplies*

BELCHER & LOOMIS HARDWARE CO 83–91 Weybosset—See front edge of leaves and page 1130
R I ELECTRICAL EQUIPMENT CO 45 Washington—See page 1110
R I TELEPHONE & ELECTRIC CO 55 Pine—See page 1111
UNION ELECTRIC SUPPLY CO 60 Pine—See page 1113

Electricians

ANDERSON & OSTERMAN ELECTRIC REPAIR CO 131 Washington—See page 1111
Andrews George E 40 Bridgham
Baxter Albert B 92 Dorrance
Beynon Joseph W 91 Sabin
BOSTON ELECTRIC CO 123 Dorrance—See page 1112
Electric Maintenance & Equipment Co 45 S Main
FERRIS C R ELECTRIC CO 76 Dorrance rm 203—See page 1110
Guenet & Hynes 134 Richmond
Herbert George W 75 Westminster rm 17
Hill Herbert E 35 eWstminster rm 11
Hodgkins & Harris 45 Eddy rm 402
Huse W A & Son 95 Westminster
Inglis Electric Co 72 Richmond
J & H Electric Co 155 Clifford (repairing)
Kinnecom F O Electric Co The 248 Weybosset rm 6
Lewington Ernest F 131 Washington rm 204
McIntosh Robert T 193 Eddy
MAILLE A F ELECTRIC CO 24 Garnet—See page 1279
Nichols W H Co 48 Exchange pl
Payson Stephen R 75 Westminster rm 24
PEERLESS ELECTRIC CO 73 Exchange pl—See page 1110
Perkins L M Co The 40 Marion av
Reilly Harold B 133 Mt Pleasant av

R I ELECTRICAL EQUIPMENT CO 45 Washington—See page 1110
RITZAU H C CO 304 Dean—See page 1111
Roessler George J 253 Smith
Rust H B Co 16 Peck
Salisbury Jenney & Co 13 S Main
Scannevin & Potter 24 Page
Southey Joseph H 131 Washington rm 204
Tefft E A 87 Westminster
Townsend Howard B 75 Byfield

**Electricity for Heat & Power*

NARRAGANSETT ELECTRIC LIGHTING Co office 802 Turk's Head bldg

**Electro Platers*

(See Platers)

BRADY JOHN F 71 Friendship—See page 1211
PROVIDENCE ELECTROTYPING & PLATING WORKS George Price prop 78 Friendship—See page 1210
STURDY R E CO 190 Eddy—See page 1210

Electrotypers

Erskins & Morrison 9 Calender 6th floor
KELLEY T J & CO 49 Wesbosset—See page 1117
SUFFOLK ENGRAVING & ELECTROTYPING CO 212 Union—See page 1117

**Elevator Cabs & Enclosures*

WRIGHT WIRE CO 171 Westminster rm 225 (mfrs erectors wire grilles)—See page 1268

Elevator Gates

HALEY & BLANCH ELEVATOR CO 53 Sabin—See page 1114

Elevator Manufacturers & Supplies

HALEY & BLANCH ELEVATOR CO 53 Sabin—See page 1114
MASON VOLNEY W & CO Inc 2 Lafayette—See page 1174
Otis Elevator Co 218 S Main

**Elevator Repairs*

HALEY & BLANCH ELEVATOR CO 53 Sabin—See page 1114

**Embalmers*

BARBER CHARLES E & CO 27 Broad—See page 1264
CARPENTER-JENKS FUNERAL HOME Inc (Caroline F Carpenter) 170 Reynolds av—See page 1264
CARPENTER J WILL & SON 85 Plainfield—See page 1265
CHASE CLARENCE O 700 Westminster—See page 1264
GILBERT & DRABBLE 309 Benefit—See page 1264
GRAHAM W H CO OF R I 571 Broad—See page 1262
KNOWLES HORACE B SONS 187 Benefit—See front cover and page 1263
MONAHAN THOMAS F & SON 207 Wickenden—See page 1262
PAGE CHARLES H 200 S Main—See page 1265
SHEERN J F CO 171 Broad—See page 1263

**Emblems*

IRONS & RUSSELL CO 95 Chestnut—See page 1149
WILLIAMS & ANDERSON CO Inc The 33 Broad—See page 1149

Emblems & Society Badges

TETREAULT GEORGE 144 Pine—See page 1114

**Embossing Cylinders*

HOPE JOHN & SONS ENGRAVING & MFG CO Mashapaug st near Elmwood av—See page 1117

Embroidery & Stamping

Godfrey Leah 131 Washington rm 205 (machine)
Holmes Mary K 333 Westminster rm 6
Mauriello Zoffino 61 Vinton
Stetson George L 268 Westminster rm 13

**Emery Stones*

WILD S S & SON 185 Eddy—See page 1114

**Emery Wheel Manufacturers*

AMERICAN EMERY WHEEL WORKS Waterman and E River—See page 1187

**Emigration Agents*

GORMAN & CO Inc 4–18 Wickenden—See page 1127

Employment Bureau (Commercial)

HOLMES H H 86 Weybosset rm 52—See page 1198

Employment Offices

ARCADE EMPLOYMENT AGENCY 70–72 Arcade—See page 1131
Boyd's Textile Bureau 339 Butler Exchange
Bureau of Household Occupation 29 Weybosset rm 33
Educational Exchange 212 Howard bldg (teachers)
Employers Assn of R I 420 Butler Exchange
Hesse's Business Exchange 491 Westminster
Hunter R E 212 Union rm 5 and 32 Arcade
Interstate Service Co 49 Weybosset rm 8
Manufacturers' Employment Agency 420 Butler Exchange
Osterberg Hilda J Mrs 266 Benefit
Parks I T Mrs 109 Washington rm 311
Providence Directory for Office Help 417 Cæsar Misch bldg
R I Branch National Metal Trades Association 420 Butler Exchange
R I State Free Employment Office 557 Westminster
SALVATION ARMY INDUSTRIAL HOME 98 Wickenden—See page 1132
Standard Employment Office 387 Canal
Westminster Employment Bureau 38 Empire
Tucker Abbie B 1040 Westminster
U S Employment Service 80–82 Mathewson (men and women)

Enamelers

Allin Thomas J 38 Friendship
American Enamel Co Neville near Niantic av (also enamel mfrs)
Avak Bagdasar 40 Clifford
Bellaier Noel 293 Dyer
Berberian Zaruck 185 Eddy
Carpenter & Wood 27 Mathewson (enamel mfrs)
Clark John T 35 Garnet
COLLINGWOOD J H & CO 107 Friendship—See page 1114
Cranston & Swift 151 Pine
Crown Hard Enameling Co 118 Empire rm 4
Empire Enameling Co 151 Pine
Granger J B & Co 46 Clifford
Kelly Joseph J A 151 Pine
KING JOHN T 54 Page—See page 1115
Lewis T R jr & Co 77 Page
McDermott William J 136 Pine
Miller Charles L 38 Friendship
Miller Frank E & Son 83 Page
Model Enameling & Japanning Co 19 Calender
Modern Enameling & Soldering Co 220 Eddy
Nantanian Harry 25 Calender 4th floor
New England Enameling Co 144 Pine
Owren Ole B Co 234 Chestnut
Paquin Omer J 7 Beverly rm 8
PROVIDENCE ENAMEL CO 456 Fountain—See page 1115
Quality Hard Enameling Co 151 Pine
Reliable Hard Enameling Co 151 Pine
R I Enameling & Polishing Co 19 Calender
Tada Bertram S 26 Fountain
TETREAULT GEORGE 144 Pine—See page 1114
Victoria Enameling Co 93½ Clemence
WILD S S & SON 185 Eddy—See page 1114
Wunderle Philip 102 Friendship
Z & B Enameling Co 246 Eddy

*Enclosures for Tool Rooms, Stock Rooms, Counters, Etc

WRIGHT WIRE CO 171 Westminster rm 225 —See page 1268

*Engine Builders

HARRIS-CORLISS ENGINE WORKS Park cor Promenade—See page 1167

*Engine Turners

Hennessey Thomas H 100 Fountain rms 203-204
Kent E H & Co r 239 Pavilion av
Millmather Ernest 44 Franklin
Providence Engine Turning Co 710 Eddy
Schwaner & Staehly 151 Pine

*Engineers

CIVIL

Anthony Walter L 75 Westminster rm 40
Chase Charles F 75 Westminster rm 41
Ellis & Hauck 515 Howard bldg
GOFF EDWARD E 17 Exchange rm 413—See page 1115
Grady Walter J 334 Grosvenor bldg
LATHAM JOSEPH A & SON 87 Weybosset rms 50 and 51—See page 1115
Leland George H 933 Grosvenor bldg
Peterson Arthur W 661 Westminster rm 16
Randall Charles A 10 State House
Temple Wm H G 1217-1218 Turk's Head bldg
Thayer Chester A 75 Westminster rm 29
Waterman Frank E Co 86 Weybosset rm 51

CONSTRUCTING

Balchin W G Engineering Construction Co 17 Exchange rm 413
GOFF EDWARD E 17 Exchange rm 413—See page 1115
Sheldon F P & Son 1008-1012 Hospital Trust bldg

CONSTRUCTION

HAUCK FREDERICK W 609 Grosvenor bldg —See page 1101

CONSULTING

Dexter Engineering Co 139 Mathewson rm 308
Evans Thomas 75 Westminster rm 15
Gilbreth Frank B M 77 Brown
Gray Samuel M 933 Grosvenor bldg
Jenks & Ballou 735 Grosvenor bldg
Lewis Warren B 740 Grosvenor bldg
Massie Walter W 301 State House
Paine W Howard 1002 Union Trust bldg
Shedd & Sarle 146 Westminster rm 406
Richmond Knight C 526 Grosvenor bldg

ELECTRICAL

PEERLESS ELECTRIC CO 73 Exchange pl—See page 1110

HEATING

Root Hiram G 427 Industrial Trust bldg

MECHANICAL

ATLAS MACHINE CO 7 Eddy—See page 1176
Files Engineering Co 75 Westminster rm 30 (power and heating)
N C L Engineering Corp 1413 Turk's Head bldg
Piecsentkowski A G 472 Potter's av

MILL

WHIPPLE EUGENE B 17 Exchange rm 319—See page 1116

*Engineers & Contractors

BURKE ENGINEERING CO 525 Industrial Trust bldg—See page 1116
GENERAL FIRE EXTINGUISHER CO 275-301 W Exchange (for heating, power, underground, sprinkler and miscellaneous piping) —See page 1217
HAUCK FREDERICK W 609 Grosvenor bldg—See page 1101
POLLEYS WILLIAM V & CO 1405 Turk's Head bldg—See page 1100

*Engines, Derricks & Pumps

McKINNON CONSTRUCTION CO Inc 54-134 Water East Providence (to let)—See page 1095

*Engines & Boilers

BROWNELL MACHINERY CO 11-13 Eddy —See page 1174
COLE JOHN W office 419 Grosvenor bldg warehouse 516 S Main—See page 1174
Patt William E 75 Westminster rm 24

*English Hall Clocks

DURFEE WALTER H & CO 151 Pond—See page 1082

*Engravers

Bickford Engraving Co 661 Westminster rm 21
Briggs Edwin B 511 Westminster rm 607
BUFFINGTON W R 9 Arcade—See page 1116
Church Robert E 511 Westminster rm 607
Crahan Engraving Co 50 Exchange pl (photo)
D'Arcy Thomas H 88 Dorrance
Dickerson James 268 Weybosset rm 8
Flint William F 44 Washington rm 510
Gardner W H & *Sons 83 Washington* (photo)
Graffam Bradley M 268 Weybosset rm 8
Green Niles A & Co 96 Friendship
Hammond Herbert T 72 Weybosset rms 44-49
Haskell Frederick A 30 Page
Hathaway George A 151 Pine
HOPE JOHN & SONS ENGRAVING AND MFG CO Mashapaug st near Elmwood av (for calico printing)—See page 1117
Jenks Walter K & Co 269 Westminster rm 17
KELLEY T J & CO 49 Weybosset—See page 1117
Mudrak Bros 139 Mathewson rm 307
N E Engraving Works 101 Sabin elevator B
Pabodie C A & Son 139 Mathewson rm 509 (letter and card)
Potter George 335 Westminster rm 23 (wood)
Ryder J J Co 47 Washington
Sammartino William 118 Empire rm 8
Searle Edwin W 189 Mathewson rm 5 (card)
Smith George S Engraving Co 3 Brayton av
Smith J Thomas 333 Westminster rm 14
Suffolk Engraving & Electrotyping Co 212 Union

*Engravers' Machines

HOPE JOHN & SONS ENGRAVING AND MFG CO Mashapaug st near Elmwood av (bank note, ruling and geometrical)—See page 1117

*Engravers' Supplies

WILKINSON E DeF CO 48 Exchange pl—See page 1255

Entertainment Bureaus

Sweet Perry W 16 Gladstone (magician)
Tallman Mariana M 902 Turk's Head bldg

Envelope Manufacturers

American Envelope Co 129 Dyer
GREENE R L PAPER CO 50 Fountain—See page 1205
Lang Arthur W 502 Union Trust bldg
Transo Envelope Co 107 Westminster rm 5

*Estates Cared For

ARNOLD M HOLLIS 635 Grosvenor bldg—See page 1230
BOGOSIAN JOHN D 170 Weybosset rm 522—See page 1233
GROSS G L & H J 170 Westminster—See back cover and page 1226
RATHBUN THOMAS R 17 Exchange rm 401—See page 1137

*Estates Managed

GAMWELL & INGRAHAM 305 Industrial Trust bldg—See page 1138 and line opp name

*Exchanges (Mercantile)

(See Commercial Organizations)

Exhibits & Models

EDUCATIONAL EXHIBITION CO 26 Custom House st rm 2—See page 1110

Expresses

(See Teamsters)

Adams Motor Express 131 Fountain
AFFLECK'S MOTOR EXPRESS 77 Fountain —See page 1121
American Railway Express, Union Station
Anderson Carl T 1043 Eddy
ANDERSON JOHN M 70 Clifford—See page 1119
Annex Express Co 1914 Westminster
Auburn Express Co 73 Page
BELLOWS WALTER F 37 Hammond—See page 1118
Bonner Anthony 39 Perry
Boston Prov & Fall River Express 139 Dyer and 8 Friendship
Brady Patrick 249 Transit
Brown & Co's Express 14 College
Campbell's Express 10 Steeple
Cathers Samuel 122 Elisa
Chatterton's Express 151 Dorrance
Clayton's Express 250 Niantic av
COAKLEY'S EXPRESS T F Coakley prop 194 Cranston—See page 1118
Coffey John P 215 Ocean
Cole's Georgiaville Express 73 Page
Comstock Express Co 73 Page (local)
Cooke James H & Sons 26 Helme
Crane's Express 68 Orange
Davis Alonso 161 Pond
Davis Ernest T 60 Friendship
Dorr's Attleboro Express 73 Page
Drake's Express 8 Meader
Electric Freight Office 226 Dyer to 446 Eddy
Erenkrants Samuel 164 Willard av
Feeley Charles 760 Atwells av
Gardner Franklin P 515 Plainfield
Gibbons James P 896 Westminster
Gifford's Express 376 Weybosset
Hathaway's Warren Express 73 Page
HEBERT'S EXPRESS 363 Willow Woonsocket —See page 1120
Hercules Trucking Co 276 W Exchange
Hopkins Transfer Co, Union Station
Ideal Auto Express 54 Friendship
Karl Joseph 26 Mitchell
Kinnecom & Stapleton r 107 Valley
Knight's Express 350 Westminster and 35 Chapel
Leonard Howard F 60 John
Littleton Thomas 34 Richmond
Locke John F 404 Sayles
Lundin Carl E 28 Sprague
McCarthy James 131 Gano
McKim William R 139 Waldo
Miller George 289 Broad
Morley Ephraim 76 Lorimer av
Mushnick Charles 238 Chalkstone av
O'Connor Frederick A 397 Potter's av
Old Colony Express 8 Steeple
Ouimette Delphis 14 Lime
Palmquist Oscar 73 Page
PERRY'S EXPRESS CO 38 Hay and 133 Dexter Pawtucket—See page 1120
Pierce Arrow Trucking Co of R I Inc 561 S Main (trucking)
Plum's Express 3 Point
Price G O 27 Maiden lane (local)
PROVIDENCE ASH CO 183 Pond cor Winter —See page 1270
PROVIDENCE EXPRESS CO 151 Dorrance —See page 1272
Read George E 37 Plenty
Redding Winifred H 5 Greenwich
Reliance Delivery 376 Weybosset
R I Motor Trucking Co r 561 S Ma
Roberts Express 163 Friendship
ROONEY WILLIAM J & SONS 280 Eddy—See page 1119
Seymour & Hunt Co Inc The 169 Canal
Skenyon's Lonsdale Express 139 Dyer
Spencer's West Shore Express 73 Page
Stanley's Auto Express r 488 Cranston
Talbot F B Express 8 Steeple
Thompson Express Co 21 Clemence
Titus East Greenwich Express 38 Hay
Trenn George F 131 Gallup
Twigg Henry L 180 Pine
Walsh James 682 Westminster
WATERMAN T W CO 26 W Exchange—See page 1119
West Shore Express 73 Page

*Extension Ladders

COMBINATION LADDER CO 366 Fountain —See page 1153

Extract & Essence Mfrs

Abelsen & Scott 556 N Main
Lewis George W rear 222 Indiana av
Rodman Seth O 151 Doyle av
Sanford Frederick 499 N Main

*Eye Glasses & Spectacles

GEEB CHARLES W 47 Dorrance—See page 1200

*Fac-Simile Typewritten Letters

CADMAR LETTER WRITING CO W F Baker prop 75 Westminster rm 12—See page 1191

*Faller Screws

AMERICAN GILL SCREW CO Eudora cor Poe—See page 1187

*Family Credit Clothing

JOYCE BROS & CO 479 Westminster—See page 1083

*Family Washing

IDEAL WET WASH LAUNDRY 12 Pettis—See page 1153

Fancy Goods

Byrne & Reynolds 1 Arcade
DeVoll Earl C 5 Arcade
DeVoll F Usher 19 Arcade
Peterson A H & O M 771 Hope
Slocum Ella E 3 Arcade
Spooner B Franklin 131 Washington rm 315 (wholesale)
Women's Exchange 268 Westminster rm 11
Young Marian A 167 Angell and 75 Olive

*Fans (Exhaust)

NEW ENGLAND VENTILATING & HEATING CO 926 Manton av—See page 1244

*Farm Property

GROSS G L & H J 170 Westminster—See back cover and page 1226
WILCOX WILLIAM A 41 West Broad (P) Westerly and 489 5th av New York City—See page 1229

*Farming Tools

(See Agricultural Implements)

BARRETT W E CO 89 Canal cor Waterman—See page 1028

*Favors & Cards

FREEMAN E L COMPANY 109 Westminster —See page 1249

Feather Dealers & Renovators

BRADY BEDDING CO 275 Weybosset—See page 1272

Feather Dressers

Forbes C R Mrs 333 Westminster rm 3
Jacques Ostrich Feather Co 44 Franklin rm 111A
Nickerson S A Mrs 136 Mathewson rm 506

Fences (Wire & Iron)

WRIGHT WIRE CO 171 Westminster rm 225 —See page 1268

*Fencing (Cyclone Wire)

CHURCH E C CO The 1-3-5 Eddy (factory farm and lawn)—See page 1142

*Fencing (Iron)

CHURCH E C CO The 1-3-5 Eddy (factories and public buildings)—See page 1142

Fertilizers

BARRETT W E CO 89 Canal cor Waterman—See page 1028
Darling L B Fertliser Co 10 Smith
Mitchell Fertiliser Co 26 S Water
WHAT CHEER CHEMICAL CO 188 Grotto av Pawtucket—See page 1078

Figured Rolls

HAMILTON GEORGE CO 144 Pine—See page 1171

File & Rasp Makers

American File Renewing Co 85 Kimball
Chatterton File Works 38 Randall
Nicholson File Co 23 Acorn

*Filing Cabinets & Supplies

ANTHONY FURNITURE CO 243 Weybosset—See page 1124
BROWN-HOWLAND CO 513 Turk's Head bldg—See page 1197
GLOBE-WERNICKE CO 599 Westminster—See page 1125
MORRIS E L & CO 48 Weybosset—See page 1198
RHODE ISLAND NEWS COMPANY The 21 Pine—See page 1199

Film Manufacturers

Atlas Film Corp 171 Westminster rm 501

Filters

Jewell Export Filter Co (water) 86 Weybosset rm 38
R I Pure Water Co 138 Washington
Woolworth Filter The 220 Waterman

Fine Tools

M B S COMPANY 9–11 Winter—See page 1176

Finishers

SAYLES FINISHING PLANTS Saylesville—See page 1261

*Finishers' Supplies

SIDDALL GEORGE F & CO 149–153 Clarendon Auburn—See page 1075

*Fire Brick & Fire Clay

GOFF JAMES C CO 31 Point—See page 1179
HARRIS Wm M Jr Atwells av cor Harris av—See page 1164

Fire Department Supplies

ALLEN FIRE DEPARTMENT SUPPLY CO 159 Aborn—See page 1122
COMBINATION LADDER CO 366 Fountain—See page 1153

*Fire Escape Manufacturers

PROVIDENCE ORNAMENTAL IRON WORKS 64 to 74 Dudley—See page 1143
TOWER JAMES H IRON WORKS The 50 Borden—See page 1143

*Fire Insurance

BEACH & SWEET Inc 608 Hospital Trust bldg—See back cover and page 1135
FULLER WINFIELD CO Inc Howard bldg 171 Westminster—See page 1139
MASON ELMER C 311 Ind Trust bldg—See page 1136
PAIGE CLIFFORD D 171 Westminster—See back of book and page 1136
SANDERSON BROS 171 Westminster—See page 1138
STARKWEATHER & SHEPLEY Inc 17 Custom House st—See insert opp Prov Business

Fire Insurance Agent

GOFF WILLIAM D CO 171 Westminster rm 522—See page 1234

Fire Proof Roofing

NUTILE ROOFING COMPANY 86 Mathewson—See back col page G

*Fire Proofing Tile

MONROE P L & SON 86 Weybosset rm 55—See page 1178

Fish Dealers

RETAIL

Adams Thomas E 395 Smith
Barrett Wright 216 Amherst (fried)
Berren Abraham 4 Shawmut
Byrne Robert A 6 Steeple (shell)
Carty James S 988 Westminster
Cohen Joseph 30 Shawmut
Cook L S Howes 16 N Main
Diamond Abraham 14 Shawmut
Doane Albion S 66 N Main
FEARNEY JOHN T & SON 42–44 Exchange pl—See page 1127
Firth Lydia Mrs 290 Manton av (fried)
Fratus John 68 Wickenden
Gladding's Fish Market 360 Cranston
Gordon Samuel 12 Cranston
Howes Fish Market 321 Weybosset and 3 Crawford
Leach Mary J Mrs 202 Prairie av
Lewis Herbert F 142 Laurel Hill av
Lewis John S 64 Wickenden
McGowan Louis D 1732 Westminster
McMann Thomas 219 Amherst
Miller Charles E 270 Thurbers av
Mills Alexander 301 Tockwotton
Narragansett Fish Co Inc 103 Eddy
Newport Fish Co 202 Prairie av
Oliver Frank 48 Wickenden
PROVIDENCE PUBLIC MARKET CO 380 to 394 Westminster—See foot lines
R I Fish Co 169 S Water
R I Shell Fish Co 119 S Water (wholesale)
Shurman Hyman 402 N Main
Simon Frederick 1035 Westminster
Smith John A 221 Plainfield (fried)
Spink Benoni 103 Plainfield
Stevens Walter H 698 N Main
Sweeney William J 565 Prairie av
Tefft Fred G 845 Potter's av
Trainor Thomas F 364 Elmwood av
Wood Thomas 323 Oxford

Fishing Tackle

CHESTER F E MFG CO 3 Pine (mfrs)—See page 1247
HARRIS ANDREW 51 Washington—See page 1247

*Fittings (Iron, Brass, Galvanized, Etc)

ALLEN & REED Inc 178 Dorrance—See page 1215

Five, Ten & Twenty-Five Cent Stores

Grand F & W 5-10 and 25 Cent Srores Inc 346 Westminster
Kalunian Baba Co 1937 Westminster
Kresge S S Co 191–195 Westminster
Woolworth F W Co 286 and 1920 Westminster

Flags & Banners

ABBOTT DECORATING CO The 36 Exchange pl—See page 1038

Flags & Bunting

American Pennant Mfg Co 281–285 Broad
CAPWELL ARTHUR A 193 Chandler av Pawtucket—See page 1039
NATIONAL DECORATING CO 75–77 Clifford—See page 1038
PEASE L F CO Inc 7–15 Crawford (silk and bunting flags)—See page 1038
Suslovits Benjamin 221 Orms (pennants)

*Flavoring Extracts

(See Extract & Essence Mfrs)

*Floor Coverings

ABBETT COMPANY The 35 Wendell Boston Mass—See page 1275

*Floor Planing & Surfacing

REAL ESTATE ELECTRIC FLOOR SURFACING CO 86 Calverley—See page 1098

*Flooring

EASTWOOD ALBERT S 65 Bath—See page 1162
HAWKINS LUMBER CO 1 Washington av Riverside—See page 1165
SMITH E E CO 136 Rhodes—See page 1162

Floors

Cull & Williams Co 180 Washington
McLean H D 880 Westminster
New England Floor Planing and Surfacing Co 173 N Main
Providence Floor Laying Co 173 N Main
Providence Floor Planing & Surfacing Co 77 Washington rm 312
Union Floor Laying & Surfacing Co 619 Charles

Florists

Barnarducci Vincenzo 1984 Atwells av
Barney Bros 251 Brook
Bowers William A 134–136 Washington
Butcher Greenhouses 38 Pitman
Calla St Greenhouse 29 Calla
Canning James B 347 Smith
Carl Ernest 295 Lowell av
Carpenter Willett P, Union station
Chappell William E 333 Branch av
Clark Harry P 1 Laurel av
Conley Mary A 48 Updike
Correra Pasquale A 153 Cumberland
Curley Thomas 15 Harkness cor Slocum
Dietz Frederick 23 French
Doll Henry J 969 Douglas av
Flower Growers Depot 200 Weybosset (wholesale and retail)
Frey Bros 50 Radcliffe av
Hassert Otto C W 403 Plainfield
Hazard William B 524 Academy av
Higgins Richard Estate 217 Academy av
Hogan Richard L 280 Eaton
Hogg Greenhouses, Theodore R Peterson prop 173 Benefit
Hunt Charles H 123 Burnside
Jensen John G 1144 Broad
Johnson George & Son 521 Elmwood av
Johnston Bros 38 Dorrance and 767 Hope
Johnston T J & Co 107 Washington
Kelly George C 239 Waterman
Kupfer A A & Son 234 Potter av
Luther Frederick B 76 Atlantic av
McCarron Eugene 398 Hope
McCoid David W 63 Halsey
Macnair Charles S 322 Weybosset and 2 Broad
Macrae F & Sons 1138 Smith
Macrae John A 1246 Smith
Miller Maurice 637 Westminster
Noonan Martin 371 Sharon
O'Connor Ellen T 289 Thayer
O'CONNOR TIMOTHY 208 President av o Blackstone boul and 126 Union—See page 1121
Peckham Annie F 112 Carpenter
Peterson Theodore R 173 Benefit
Phillips William C 124 Academy av
Pollock Mary F 6 Beacon av
Saunders M B Co 638 Public
Smith Charles 25 Washington
SWANSON BROS 44 Stenton av (wholesale and retail)—See page 1122
Sweeney Bros 446 Cranston
Sweeney Michael 520 Pine
Sweeney Patrick K 560 Broadway
Tausend William 14 Dora
Toher Stephen J & Sons 58 Concord
Wanskuck Greenhouses 969 Douglas av
Westminster Greenhouses Inc 1205 Westminster
Willard Florence A 279 Massachusetts av

Florists' Supplies

Koppelman Joseph 47 Eddy
PINO WILLIS S 41–43 Washington—See page 1240

Flour & Grain

Berry N L & Co 630 Industrial Trust bldg
Guild R Lawrence 142 Prospect
Horton E J & Co 1117 Turk's Head bldg
Lennon John F 12 Chamber of Commerce bldg
Peck John D Co 216 Dyer
Pillsbury Flour Mills Co 410 Howard bldg
Sands, Taylor & Wood Co 108 Dyer
Sprague-Cooke Co 49 Westminster rm 112
WASHBURN-CROSBY CO 1107 Turk's Head bldg—See page 1128

*Flower Seeds

PINO WILLIS S 41–43 Washington—See page 1240

*Folding Box Manufacturers

FOX C J CO The 236 Aborn—See page 1218
PROVIDENCE PAPER CO 44–46 Weybosset—See back of book insert opp page 100 and page 1205

*Folding Gates (Bostwick's)

PROVIDENCE ORNAMENTAL IRON WORKS 64 to 74 Dudley—See page 1143

*Food Chemists

CALDER & STRICKLAND 4 Market sq rms 12–13–14—See page 1077

Foods (Prepared)

Combs George W Mrs 485 Public

*Foot Power Lathe Manufacturer

MANN CHARLES A 166 Doyle av—See page 1147

*Ford Car Parts

WAITE AUTO SUPPLY CO 64 Exchange pl—See insert opp advertising dept

Ford Livery

PAGE EARL G 324 Fountain (without driver)—See page 1035

*Foreign Exchange

WILSON, SLADE & CO Hospital Trust bldg 4th floor—See page 1043

*Foreign Patents

COLEMAN WATSON E 624 F st N W Washington D C—See page 1208
LUTHER CHARLES H 76 Dorrance rm 510—See page 1208

Foresters

Everett Charles J Inc 86 Weybosset rm 59
Meader Lewis H jr 75 Westminster m 24

*Forging

EASTERN BOLT & NUT CO P O Box 1414 Providence Works at E Providence—See page 1063

*Foundation Work

POLLEYS WILLIAM V & CO 1405 Turk's Head bldg—See page 1100

Foundries

(See also Brass Founders, also Iron Founders)
GENERAL FIRE EXTINGUISHER CO 275–301 W Exchange (brass, bronze and aluminum)—See page 1217
Ideal Die Casting Co 756 Eddy (jewelers' castings)
Imperial Casting Rooms 77 Page (bronze, gold and silver)

BRASS

Corbett John F, Kinsley av cor Eagle
Providence Brass and Aluminum Foundry 460 Eddy
R I Brass Foundry 9–13 Charles
WHITE STILLMAN FOUNDRY CO 1 Bark—See page 1123

Foundries—Continued

IRON

Builders' Iron Foundry 9 Codding and Kinsley av cor Sims av
Fuller Iron Works 40 Tockwotton cor S Main
Narragansett Iron Foundry, Poe cor Seymour

Foundry Supplies

Cutter & Wood Supply Co 116 Mathewson
Eastern Sand Supply Co 75 Westminster rm 35
Paxson J W Co 635 Grosvenor bldg
Whitehead Bros Co 17 Exchange place

Fountain Pen Fillers

INDUSTRIAL ASSEMBLY CO 77 Washington rm 208—See page 1274

Frames (Picture)

BACHRACH LOUIS FABIAN 57 Eddy and 120 Union also 647 Boylston Boston Mass—See page 1210

Framing

HAWKINS LUMBER CO 1 Washington av Riverside—See page 1165

Freight Forwarders

INTERSTATE TRANSPORTATION CO 57 Broadway (Boston and Providence Motor Trucks)—See back col page G

*French Cleaners

STAR DYE HOUSE Inc 564 Manton av—See page 1080

*French Ivory Novelties

INLAID CO Inc The 1058 Broad—See page 1148

*Friction Clutch Manufacturers

MASON VOLNEY W & CO Inc 2 Lafayette—See page 1174

*Friction Clutches & Pulleys

DODGE SALES & ENGINEERING CO 171 Pine—See page 1174

Fruit Dealers

WHOLESALE

Blackman Morris 6 Camp
California Fruit Growers Assn 29 Weybosset rm 42
Costello Louis 150 Charles
Eddy Bros 85 Dyer
Fiske H B & Co 45–59 Dyer
Fruit Despatch Co 641 Grosvenor bldg
Gearin E P & Co 32 S Water
Goudailler Victor T 3 Dyer
Hope Fruit Co 162 Clifford
Kasparian Mickel 130 Charles
Lynn Owen F 212 Charles
Oatman Paul Co 2 Pine
Perlow Morris 9 Duncan av
PRESTON J H & CO 13 Dyer—See page 1128
SWEET WILLIAM S & SON Inc 7 Crawford sq—See page 1127

RETAIL

Abbate Giuseppe 17 Washington
Cohen Lasarus 25 Bridge
Costello Louis 150 Charles
Dalberg Charles 543 Westminster
DePasquale Pietro 295 Pocasset av
Desano Giovanni 430 Branch av
DiPaoli Giuseppe 537 Branch av
Harris Gust 384 Elmwood av
Haytian Karekin 149 Pine
Hoopis Harry 213 Weybosset
Kantrovits Nathan 173 Chalkstone av
Mardirosian Bagdasar 286 Plainfield
Nersesian Mekael 14 Whipple
Petrou John 219 Broad
PROVIDENCE PUBLIC MARKET CO 380 to 394 Westminster—See foot lines
Rodman David 631½ N Main
Rosenbloom Nathan 11 Empire
Russell William S 133 Wayland av
Shaw Samuel 90 N Main
Shore Morris 191 Westminster
Vrelos George 151½ Mathewson
Zarafonitis Nicholas 41 Broad

*Fuel Saving Devices

DRAFT REGULATOR CO The 1012 Grosvenor bldg—See page 1215

*Fuel & Gas Oil

GULF REFINING CO Barrington Parkway East Providence—See page 1274

*Funeral Chapel

KNOWLES HORACE B SONS 187 Benefit—See front cover and page 1263

*Funeral Directors

BARBER CHARLES E & CO 27 Broad—See page 1264
BERNS COMPANY 301 Pearl—See page 1265
CARPENTER-JENKS FUNERAL HOME Inc (Caroline F Carpenter) 170 Reynolds av—See page 1264
CARPENTER J WILL & SON 85 Plainfield—See page 1265
CHASE CLARENCE O 700 Westminster—See page 1264
GILBERT & DRABBLE 309 Benefit—See page 1264
GRAHAM W H CO OF R I 571 Broad—See page 1262
KNOWLES HORACE B SONS 187 Benefit—See front cover and page 1263
MONAHAN THOMAS F & SON 207 Wickenden—See page 1262
PAGE CHARLES H 200 S Main—See page 1265
SHEERN J F CO 171 Broad—See page 1263

*Funeral Flowers & Designs

O'CONNOR TIMOTHY 208 President av off Blackstone boul and 126 Union—See page 1121
SWANSON BROS 44 Stenton av—See p 1122

Furnaces & Ranges

(See also Stoves, Etc)

ALLENSON BROS 9 Steeple—See page 1244
ALLENSON & REYNOLDS 84 Broad—See page 1212
McCurdy John 23 South Main
NARRAGANSETT EQUIPMENT CO 247 Broad—See page 1212
RICHARDSON & BOYNTON CO 429 Industrial Trust bldg (warm air)—See page 1216
THOMPSON HARDWARE CO 853 Westminster—See page 1131
Waite Furnace Supply Co 75 Westminster rm 27 (fire brick cements)

Furniture Dealers

(See also Cabinet Makers also House Furnishing Goods

Anthony Fountain Co 245 Weybosset
Arctic Furniture Co 443½ Atwells av
Atwells Avenue Furniture Store 239 Atwells av
Barad Morris 64 Charles (secondhand)
Beerman Joseph 222 Atwells av
Botting William 43 Cranston
Bronstein & Solinger 475 S Main (secondhand)
Brown Jacob 98 Plainfield 89 Manton av
Brown Rose 253 Willard av (secondhand)
Burgess James A W Mrs 23 Cranston (secondhand)
Cohen Morris 84 Charles
COWELL'S FURNITURE CO 599 Westminster—See page 1125
Cushing Nathan 642 Broad (secondhand)
Davis Abraham 1721 Westminster
DEAN JOHN M COMPANY 785 to 795 Westminster—See page 1124
DeLucia Antonio 191 Cedar (secondhand)
Desgranges Adelard T 172 Delaine (secondhand)
Ehrlich Charles L 169 and 200 Charles
Elovitz William 309 S Main (secondhand)
Enterprise Furniture & Hardware Co 365 Atwells av
Fish Michael r 1848 Westminster (secondhand)

Fishman Morris 28 Ash (secondhand)
FLINT & CO Inc 208–210 Weybosset—See page 1124
Fratus Manuel 268 Wickenden
Gardiner Linwood A 6 Cranston
Geremia Luigi 287½ Pocasset av
GOETTING MAX 650 Westminster—See page 1125
Grossman Benjamin W 5 Broad
Hadfield & Smith 917 Manton av (new and secondhand)
Hallock Everett S 909 Westminster
Hershkovitz Isaac 180 Prairie av
Hollywood Sarah B Mrs 906 Broad
HOUSEHOLD FURNITURE CO 231 Weybosset—See page 1125
Kookes Myer 387 S Main (secondhand)
Lachapelle M A Co 1673 Westminster
Ladd Hyman 72 Gay
Ladd Morris 245 Plain (secondhand)
Lindsey John D 93 Plainfield
Litwin Joseph 54 Charles (secondhand)
Lowell Elwell L 1755 Westminster
Lowell Fred L 840 Broad
MARCUS JOSEPH & BRO 204–212 N Main—See page 1125
Marzano Leonardo J 166 Atwells av
Metropolitan Furniture Co 560 Westminster
Miranda Joseph 41 Wickenden (secondhand)
MORRIS E L & CO 48 Weybosset (office)—See page 1198
Nardolillo Charles 564 Union av
Proctor Charles J 101–105 N Main
Providence Parlor Furniture Co 70 Calverley (mfrs)
R I Supply Co 755 Westminster
Richards Joseph 155 Dorrance (mfr)
Robinson Charles H Inc 738 Westminster
Roitman Barnet 63 Dyer
Safety Locker Co 427 Howard bldg (steel lockers)
Salvation Army 483 S Main (secondhand)
Sapowitz Victor 221 Prairie av (secondhand)
Saunders Theodore T 281 Dean (secondhand)
Seltzer Isadore & Co 29 Broad
Sexton David R 1076 Broad
Silverman Abraham 102 Charles (secondhand)
Smith Dennis J 370 Weybosset
Soren Isaac 94 Charles (secondhand)
SUMMERFIELD CO Inc 274 to 280 Weybosset—See page 1124
Union Furniture Co 10–12 Greene
Villari Giuseppe 160 Atwells av (secondhand)
Weisman Louis 24 Plainfield and 81 Manton av (secondhand)
Weitman Aaron 1921 Westminster
Weybosset Furniture Co 384–388 Weybosset

Furniture Movers

AFFLECK'S MOTOR EXPRESS 77 Fountain—See page 1121
ARPIN PAUL & SONS 143 Manton av—See p 1277
BELLOWS WALTER F 37 Hammond (packers)—See page 1118
CADY MOVING & STORAGE CO 62 Dudley—See page 1250
COAKLEY'S EXPRESS T F Coakley prop 194 Cranston—See page 1118
Cordeira Manuel R 65 Trenton
CORBON GEORGE 12 Alverson av—See page 1120
Cronin James H 157 Ives
Dame James A 39 Dorrance
DEIGNAN J E & C B 434 Broad—See page 1120
Early Thomas H & Co 283 Thurbers av
FREDETTE JOSEPH S 90 Dike—See page 1118
Gorton Henry C 665 Plainfield
Grady Patrick E 278 Tockwotton
HENRIKSON AL 42 Beacon av—See page 1119
McElroy Edward 64 Corliss
ROONEY WILLIAM J & SONS 280 Eddy—See page 1119
Tracy Peter H 70 Magnolia

Furniture Packers

TILDEN-THURBER CORPORATION Westminster cor Mathewson—See page 1151

*Furniture Packers & Movers

BROADWAY STORAGE CO 14 Merrill junc Federal st and Broadway—See page 1251
CADY MOVING & STORAGE CO 62 Dudley—See page 1250

Furniture Polish

HALL FRED E Inc 227 Cranston (florite)—See page 1108

Furniture Repairers

(See also Upholsterers)

BEEBE WALTER I 201 Cranston—See page 1270
Breitenstein Adolph G 74 N Main rm 1 (antique)
Cohen Lewis 759½ Broad (antique)
Hershkovitz Isaac 273 Parade av
MORLOCK C A & CO 149 Dorrance—See page 1070
Oberg H T 357 Westminster rm 14 (antique)
Reddington Alice C 180 Chestnut (chair caner)
Rowand John H 251 Gano
Sexton D R 1076 Broad (antique)
Tierney Thomas F 239 Point

*Furniture Restorers

BEEBE WALTER I 201 Cranston—See page 1270
MILLER CHARLES & CO 44 Pond—See page 1200

*Furniture Storage

PEOPLE'S STORAGE WAREHOUSE CO Allen's av cor Rhodes—See page 1250
R I WAREHOUSE CO 90 Friendship—See page 1271

Furriers & Fur Dealers

BAKER EDWIN G & SON 116 S Water—See page 1272
Barton George C 268 Westminster rm 10
Cambio C G & Son 505 Lapham bldg
Cossock Jacob 37 Broad
Crown Fur Shop 212 Union rms 301–304
CWIEK ANTHONY J 334 Westminster rms 407 to 409—See page 1253
ELSBREE-VALLEAU CO 101 Westminster—See page 1123
French Tailoring Co 139 Mathewson rm 609
Kenneth S Annette Mrs 43 Daboll
Levine Morris 10 Broad
Little Fur Shop 212 Union rm 508
Norman Edward 431 N Main
Rosenberg Morris 118 Mathewson

*Furs Cleaned & Repaired

NORMANDY E C CO 874 Westminster—See page 1082

*Furs Stored

ELSBREE-VALLEAU CO 101 Westminster—See page 1123

*Fuse Manufacturers

D & W FUSE COMPANY Hathaway st off Elmwood av—See page 1113

* Galvanized Sheet Iron (Ash Cans & Pails

HILL JAMES MFG CO 56 Westfield—See page 1184

Galvanizing

GENERAL FIRE EXTINGUISHER CO 275–301 W Exchange—See page 1217
HILL JAMES MFG CO 56 Westfield—See page 1184

* Garages

(See also Automobiles—Garages)

FOUNTAIN ST GARAGE 357 Fountain—See page 1032
STANDARD AUTO REPAIR CO 230–232 West Exchange—See page 1037
TRAMONTI BROS 152 Federal—See page 1277

* Garden Tools

PINO WILLIS S 41–43 Washington—See page 1240

Gardeners

Conley Thomas 137 Linwood av
Jordan W Harrison 75 Westminster rm 24 (landscape)
Reilly James B 383 Woodward rd (landscape)
Spano Landscape Garden Co 623 Douglas av

* Gas Appliances

GAS CONSUMERS ASSOCIATION 75 Westminster rm 38—See page 1126
PROVIDENCE GAS CO 62 and 64 Weybosset—See page 1126

Gas Fitters & Fixtures

(See also Plumbers, Steam & Gas Fitters)

Aldrich Co 13 Fenner
Exello Gas Lamp Co 48 Franklin
Law & Hawxhurst 162 Pine (also electric)
Lee's Gas Governor Co 128 N Main
Reardon & Company 90 Pine
THOMPSON HARDWARE CO 853 Westminster—See page 1131

Gas Fixtures

ALDRICH COMPANY 13 Fenner—See page 1280

* Gas Governors

GAS CONSUMERS ASSOCIATION 75 Westminster rm 38—See page 1126

* Gas Heaters

PROVIDENCE GAS CO 62 and 64 Weybosset—See page 1126

* Gas Lamps

WELSBACH COMPANY 119 Westminster—See page 1126

Gas Light Company

PROVIDENCE GAS CO Turk's Head bldg—See page 1126

* Gas Lights & Fixtures

WELSBACH COMPANY 119 Westminster—See page 1126

* Gas Pipe Fitters

(See Plumbers)

BARRY EDWARD 1487 Broad—See page 1211
GUARANTEE PLUMBING CO 219 Plain—See page 1214
HEATH WILLIAM G & CO 60 Friendship—See page 1214
KEENAN JOHN F 325 Pine—See page 1273
ROBINSON ALFRED C A 65 Hospital—See page 1213
TIERNEY P & J COMPANY 520 Westminster—See page 1211

* Gas Regulators

GAS CONSUMERS ASSOCIATION 75 Westminster rm 38—See page 1126

* Gas & Electric Fixtures

CROOKER COMPANY 230 and 232 Weybosset—See page 1140

Gas & Gasoline Engines

Borland Matthew H 490 S Main
FAIRBANKS CO The 74-78 Mathewson—See page opp 101
JACKSON WALTER H CO 510 Industrial Trust bldg—See page 1266
JAGER CHARLES J CO 33 Canal—See page 1224
Palmer Bros 77 Clifford
Patt William E 75 Westminster rm 24

* Gasoline

KEYSTONE STATE OIL CO 202 Kinsley av—See page 1035

* Gasoline Filling Stations

FLINT DUTEE W Allen's av, 442 Broad, 180 Fountain and Broad cor Weybosset—See page 1030
KEYSTONE STATE OIL CO 202 Kinsley av—See page 1035

* Gauge Manufacturers (Measuring)

DOVER GEORGE W Inc Thurbers av cor Eddy—See page 1169
PEERLESS ENGINEERING CO 26 Fountain—See page 1176

Gauges

THURSTON MANUFACTURING CO 140 Benedict (thread, plug and snap)—See page 1170

* Gear Blanks for Gears (Raw Hide)

HOLBROOK RAW HIDE COMPANY 743 N Main—See page 1186

* Gears & Gear Cutting Machinery

BROWN & SHARPE MFG CO Promenade near Park—See page 1166

* General Contractors

BIGNEY EDEN H 17 Custom House st—See page 1100
FAMIGLIETTI BROS CO 166 Broadway—See back cover and page 1089
FAMIGLIETTI ROCCO M CO 539 Charles—See page 1093
GAMMINO M A CONSTRUCTION CO Inc office 428 Grosvenor bldg, storehouse and yard 718-724 Valley—See pages 1090 and 1091
HUMES CONSTRUCTION CO The 76 Dorrance rm 408—See page 1096
INTERSTATE CONSTRUCTION CO Inc 29 Weybosset rms 47-48—See page 1099
ORR JOHN J & SON 561 S Main and 1 and 2 Pike—See page 1101
SCHIFINO PASQUALE 143 Turner av Riverside—See page 1102

General Trucking

CORPRON GEORGE 12 Alverson av—See p 1120

* Gents' Furnishing Goods

(See Men's Furnishing Goods; also Hats, Caps, Etc)

Gilders

Carby Joseph 7 College rm 4
CLARK WALTER B 131 Washington—See page 1271
Dore Henri 28 N Main rm 2

* Ginger Ale

WIRTH JACOB & CO Inc 227-231 W Exchange—See page 1188

Glass (Cut, Stained & Enameled)

Cole J B Co 54 Friendship
Decorative Window Co 257 Eddy
Fox Henry P 73 Rugby
Holden Thomas 103 Orange
Hope Glass Works 161 Dorrance
Marks Morris 335 North Main
PERKINS BROS CO 970 to 982 Westminster—See page 1162
Providence Leaded Art Glass Co 17 Winslow
Providence Plate & Window Glass Co 154 Fountain
R I Mirror & Glass Co 27 Franklin
Richter Mfg Co Inc
Rosenblatt's H Son 148 Fountain
Rosenblatt Samuel 35 Mill
VAUGHN L CO 1149-1155 Westminster—See page 1069
WESTCOTT, SLADE & BALCOM CO 38,40 and 42 Washington—See page 1203
ZAWATSKY A HIMAN 195 N Main—See page 1281
Zawatsky Z 12-14 Winslow

* Glass Pressers

LUTHER H C CO 227 Eddy—See page 1153

Glass Workers

American Glass Works 24 Calender
Aron A & Son 183 Eddy
BARRIE & HOWARTH 240 Benefit—See page 1080
Bartelt August W 7 Beverly
Johnson E M & Co 91 Sabin
NEW ENGLAND GLASS WORKS 110 W Exchange—See page 1126
Tuttle C Warren 21 Eddy
Weiner & Woolf 100 Stewart

Glaziers

(See also Painters)

MOZEALOUS JAMES A 1 Cowley rear 821 Westminster—See page 1200
ZAWATSKY A HIMAN 195 North Main—See page 1281

* Glove Cleaners

NORMANDY E C CO 874 Westminster—See page 1082
STAR DYE HOUSE Inc 564 Manton av—See page 1080

Glue Dealers

STARKWEATHER & WILLIAMS CO 47 Exchange pl—See front cover and page 1202
UNION PAINT & VARNISH CO 51 Exchange pl—See page 1204

Gold Leaf Manufacturers

American Roll Gold Leaf Co 56 Pine 5th floor
Coe W H Mfg Co 74 Weybosset
Harwood Frank E 1217 Elmwood av

* Gold Platers

(See Platers)

BRADY JOHN F 71 Friendship—See page 1211
COOK EDWARD N PLATE CO 70 Ship—See page 1146
STURDY E E CO 190 Eddy—See page 1210

* Gold Refiners

(See Assayers and Refiners)

AUSTIN JOHN & SON 76 Clifford—See page 1236
CARPENTER H F & SON 58-60 Page—See page 1237
OTIS BROTHERS CO 187 Eddy—See page 1236
REMINGTON HORACE & SON CO 37 Garnet office 91 Friendship—See page 1236
WRIGHT HENRY B 53 Sabin—See page 1235

* Gold & Fountain Pen Tool Manufacturers

JENKINSON MACHINE & TOOL CO Inc rear 226 Eddy—See page 1171

Gold & Silversmiths

BAIRD-NORTH CO 861-891 Broad—See page 1150

* Graduating Machinery

HOPE JOHN & SONS ENGRAVING & MFG CO Mashapaug st near Elmwood av—See page 1117

* Grain Dealers

(See Flour and Grain)

Granite Cutters & Dealers

(See also Marble Workers)

Anderson John A 1164 Broad
Barden Peter 348 Cranston
BISHOP J W CO 417 Butler Exchange—See page 1094
Burns John Granite Co 840 N Main
Carpenter Lizzie E 1088 Westminster
DelGiudice Antonio & Son 703 Atwells av
DiMeo Stone Co 75 Westminster rm 24
GOULD JOSEPH P CO 1143 Westminster—See page 1190
GROVER F B 105 Elmwood av—See back of book and page 1189
JOHNSON FRED L opp Swan Point and Riverside cemeteries—See page 1190
Joyce Granite Co 1613 Westminster
KIMBALL & COMBE CO 96 Westminster rm 1—See page 1190
LAWRY JAMES R & SON 440 Cranston—See back col page F
MacDonald Bros 75 Westminster rm 24
Prov Granite Co 75 Westminster rm 24 and rear 125 Harris av
RICHARDS JOHN R 977 N Main—See front col page E
SMITH GRANITE CO The 98 Granite Westerly—See page 1191
Sugarman Max 146 Randall
TINGLEY FRANK F 171 Westminster rm 216—See page 1189

* Granolithic Walks

MOORE J W COMPANY 143 Allen's av—See page 1088

Graphic Materials & Charts

EDUCATIONAL EXHIBITION CO 26 Custom House st rm 2—See page 1110

* Graphophones

(See Talking Machines)

* Grate Bars

BURKE ENGINEERING CO 525 Industrial Trust bldg—See page 1116

* Gravel Roofing

BALLOU F M CO Fisk near Broad—See page 1088
CARTIER M N & SONS COMPANY Inc 291 Canal—See back col page F

* Gravel Screens

R I WIRE WORKS 45 Willard av—See page 1269

* Grease

(See also Tallow & Grease)

SWAN & FINCH CO 306 S Water—See pages 1033 and 1199

* Grinding Machinery

ABRASIVE MACHINE TOOL CO off Massasoit av E Providence—See page 1170
BROWN & SHARPE MFG CO Promenade near Park—See page 1166

Grocers

(See also Commision Merchants)

WHOLESALE

Aldrich-Eldridge Co 122 Dorrance
Angell Andrew E 417 Orms
Brownell & Field Co 119 to 123 Harris av
Cornell H P 327 W Exchange
Flink Benjamin & Son 24 Chalkstone av
Fogarty Philip & Sons 51 Atwood
Giusti Vincenso 332 Atwells av
Golini & Monachetti 52 Sutton
Manhattan Wholesale Grocery Co 335 Canal
Mariani Co Inc branch 414-416 Atwells av
Midwood's H Sons Co 313 to 319 W Exchange
Napolitano Arturo 151 Atwells av
Narragansett Wholesale Grocery Co 105 Dyer
National Wholesale Grocery Co of R I 184-186 Kinsley av
New England Consolidated Co 110 Dyer
R I Wholesale Grocery Co 220 Chalkstone av
Rose R L Company 353 Westminster
United Specialties Co 212 Smith
Vendettuoli Giuseppe 111 Canal
Ventrone A E 134 Atwells av
Ventrone Frank P Estate 242 Atwells av
Vicario Vincenso 85 Arthur av
Widess Carlman M 144 S Water

Grocers—Continued

RETAIL

A & Z Grocery Co 1850 Westminster
Abbrusese Antonio 154 Almy
Abraham Joseph T 18½ Arthur av
Abramowits Rose 2 Robinson
Abrams Bernard 1783 Westminster
Abrams Joseph 186 Chestnut
Acesto Carmine 628 Charles
Achillo Giuseppe 434 Wickenden
Adams Charles A 1136 N Main
Adams Clyde H 268 Benefit
Adler Joseph 11 Olney
Adler Samuel 150 Dudley
Ahern John M 63 Pearl
Ajoue George 215 Atwells av
Albanese Francesco 644 Charles
Alexander Arthur E 1304 Eddy
Alger Howard L 894 Allen's av
Allard Ephraim 154 Huntington av
Amado Severino 422 N Main
American Cash Market 434 Smith
Amison Frank 251 Amherst
Amison George W 308 Union av
Aneyci Nicholas 181½ Cedar
Angell John B 155 Messer
Anrade Manuel P 21 Trenton
Anthony James E 99 Burnside
Antocicci Nicole 510 Union av
Arbor Bros 29 Camp
Asdikian Movsek 105 Chestnut
Ashkenos Samuel 28 Robinson
Aslanian Hagop 13 Cranston
Austin Elizabeth J Mrs 820 Eddy
Baker George E 72 Olny
Bander Bessie Mrs 164 Gallup
Baris Jennie Mrs 219 Willard av
Barnotowits Frank 1126 Livingston
Barsamian Bagdasar 49 Brook
Bartley James 147 Weybosset
Barton & Jacques 85 and 153 Alverson av
Basse Samuel 373 N Main
Battista Antonio 557½ Charles
Beach Everett F 782 Broad
Bedford William H 1411 Broad
Bedner Estella Mrs 37 Chaffee
Bedrich Solomon 103 Central
Belanger Irenee 537 Chalkstone av and 118 Lockwood
Bellisle Joseph T 18 MtPleasant av
Benjamin William N 123 Hospital
Bennett Janette C 97 Holden
Bennett T H 114 Bath
Berger Lewis 4 Link
Berman A & Sons 65 Manton av
Bernardoni Joseph 338 Atwells av
Berryman & Tiffany 1184 Westminster
Bessette Alfred S 731 Hope
Besigian Peter S 221 Ives
Biller Harry 59 Gay
Blanchard John C 891 Westminster
Blanchet Victor 424 Manton av
Blattle Fannie Mrs 15 Hamburg av
Bliss Simon 41 Hawes
Bogosian Simon 137 Friendship
Bostrom William P 555 Chalkstone av
Bottis Frank 58 Sutton
Bowen Annie M 143 Valley
Bowen Michael J 1066 Atwells av
Bowen William F 289 Richmond
Boyajian Avedis 428 Washington
Boyajian Bros 32 Plainfield
Boyajian John 137 Point
Boyd William 140 Calhoun av
Boylan Bridget 143 Hudson and 1794 Westminster
Boylan Patrick 243 Wickenden
Brakenwagen Max F 9 Burrows
Braunstein William 99 Hope
Brennan Ann 584 Potter's av
Brier William 1037 Westminster
Briggs Walter 915 Manton av
Brill Jacob 3 Ocean
Broccoli Grosiano 140 Acorn
Brodetsky Annie 46 Douglas av
Brodsky Frank 184 S Main
Bromberg Max 44 Pratt
Brooks C E Co 53 Weybosset
Bruce George W jr 213 Gano
Bruch Sophia 39 Quaid
Brunn Nathan 474 N Main
Bryda Stanislaw 20 Putnam
Burgess George 145 Regent av
Burns Mary E 41 Herschel
Burrows John J 43 Chaffee
Bushee Elmer E 73 Olive
Cahalan William Mrs 30 Appleton
Calabro Giovanni 41 Dean
Calanto F 57 Knight
Caliri Giuseppe 275 Atwells av
Calise Giuseppe 45 America
Calise Giuseppe 112 Sutton
Capaldo Bartolomeo 9½ Swiss
Capobianco Giovanno 97 Hawkins
Capuano Giovanni 219 Atwells av
Caputi Tomasso 300 Pocasset av
Carbone Charles 211 Atwells av
Carcieri Paride 42 Courtland
Cardarelli Francesco 570 Douglas av
Carmody Johanna B 241 Valley
Carmody John T 190 Ophelia
Carmody Mary 442 Hartford av
Carnevale A 328 Pocasset av
Carpenter Charles A 933 Maryland av
Caruso Giovanne 212 Progress av
Casey John & Co 85 Putnam
Castagnacci Adolfi 325 Pocasset av
Castonguay Louisa H 167 Holden
Cataldo Francesco 660 Douglas av
Celona Giuseppe 416 Admiral
Chace G Anthony 71 Wood
Chase William B 3 S Main
Chaset Benjamin 55 Putnam
Chestner Tange 112½ Plain
Cirammo Giovanni 104 Spruce
Clancy Bridget 150 Harold
Clarke Fannie E 248 Vermont av
Cloudman W Frank 583 Broad
Clough Warren H 89 Stewart
Coakley Bros 955 Broad
Cohen Albert 757 Eddy
Cohen Morris 240 Wickenden
Coletta Tommaso 44 Hassan
Collins John W 76 Blackstone
Collins Nathan A 2 Academy av
Compagone Vincenso Mrs 736½ Atwells av
Conaty Patrick J 1081 Eddy
Conlon John M 676 N Main
Contillo Leonardo 104 Spruce
Conway Nora Mrs 19 A
Coplan Ralph 42 Howell
Coppola Raffaelo 54 Hawkins
Corcoran William H 1701 Westminster
Corrigan & Major 28 Superior
Costa Frank 1 Armstrong av
Costa Manuel J 95 Ives
Cotrone Giuseppe 128 Globe
Coughlin Mary C 253 Plainfield
Coughlin Mary T 14 Thompson
Court Manuel 116 Wickenden
Criscione George 303 Pocasset av
Crofton J Joseph 705 Cranston
Croghan Hubert F 313 Manton av
Cronin John D 724 Potter's av
Crowley Daniel F 20 Tecumseh
Crowley Jeremiah J 328 Wickenden
Currie Elisa J 53 Thayer
Cullen Charles 258 Chalkstone av
Dacey James & Sons 265 Smith
D'Ambra Antonio 446 Atwells av
D'Ambra Giuseppe 163 Cedar
D'Ambra Vincenzo 149 Atwells av
D'Ambrose Peter 132 Globe
Damiano Giuseppe 24 Courtland
D'Amico Nicholas 567 Douglas av
Dann William H 39 Priscilla av
D'Antuono Giuseppe 31 Ring
D'Aresso Luigi 548 Union av
David Jennie E 549 Dexter
Davidson W & J H 309 and 313 Friendship
Davis Nathan 339 N Main
Davis Peter J 20 Camden av
Decker George H 1293 N Main
Deignan Bros 183 Richmond
DelGiudice Gennaro 598½ Charles
DeLibro Antonio 84 Dean
DeLisi Laborio 135 Courtland
Deluca Salvatore 746 Potter's av
DeLuca Angelo 560 Douglas av
DeLuca Salvatore 214 Dora
DeLucia Michele 81 Croom
DelVecchio Pasquale 80 Ridge
DeMarco Raffaelo & Son 262 Atwells av
Denmark Hyman 393 Valley
DePetrillo Raffaele Mrs 181 Progress av
Deradoorian Krekor 163 Calhoun av
Derdrian Jacob 31 Cranston
DeSantis Minnie 36 Hillhurst
DeSimone Salvatore 126 Almy
Desjarlais Ovide A 70 Hugo

Desjarlais & Casey 386 Branch av
DeStefano Angelo 53 Knight
DeTorro Antonio 74 Terrace av
Devine Rossina 146 River av
Devlin Mary 118 Livingston
Diamond Morris 280 Pine
Dias Frank J 102 Ives
DiCasbarro Angelo 708 Atwells av
DiMeglio Raffaele 276 Atwells av
DiNuccio Pietro 316 Hawkins
DiQuattro Michaele 302 Pocasset av
DiQuattro Pasquale 70 Terrace av
DiSantis Angelo 35 Ethan
DiTommaso G 765 Atwells av
DiVincenzo Bros 289 Pocasset av
Diwinsky Philip 154 Willard av
Dodge & Campfield Co 56 Exchange pl
Dolan Bridget M Mrs 42 Hyat
Donnelly Hannah 1 Hayward
Donovan Bros 313 North Main
Donovan Francis P 979 Manton av
Dowding Edwin J 274 Veazie
Dowling Thomas 29 Berkley
Droney Thomas & Son 49 Brattle
Dunne James E jr 320 Branch av
Dupuis Narcisse 132 Laurel Hill av
Durkin Wm J 625 Harris av
Dwyer Elizabeth 178 Ives
Dwyer Mary A 12 Candace
Dziekonski Michele 143 Laban
Eagan M J 45 Broad
Earley Daniel M 396 Douglas av
Einhorn Jennie 45 Staniford
Ellian Hagop 280 Douglas av
Erietsian Reuben 105 Chestnut
Erickson Adolph F 282 Prairie av
Erickson John P 357 Plain
Ettleman George 379 S Main
Evans George E 444 Smith
Evans Jane A Estate of 52 Plain
Fahr Anna S 377 Public
Farmanian Nishan 186 Calhoun av
Feinberg Ida 206 Charles and 48 Hedley
Feldman Louis 139 Broadway
Feldman Reuben 1003 Westminster
Felton Rachel 132 Livingston
Fera Giuseppe 120 Gesler
Fernandes Joseph 355 N Main
Feruoli Giuseppe 153 Spruce
Finegold Frank 272 Chalkstone av
Finkelstein Joseph M 100 Hope
Finkle Morris 219 Dexter
Finley Matthew 220 Broad
Fiore S 91 Cumberland
Francis Andrew M 126 Ives
Fried Bella Mrs 1748 Westminster
Furey Bridget L 526 Huntington av
Gainor John 84 Pleasant
Galloway Henry 80 Priscilla av
Gans Louis 9 Council
Garabedian Avedis 54 Chestnut
Garganese Gaetano 216 Atwells av
Garinovitch Harry 281 Willard av
Garvin Bridget Mrs 295 Lockwood
Gaspard Charles 194 Messer
Gearin John D 1253 N Main
Gentile Antonio 398 W Exchange
Gerardi Vincenso 60 Brayton av
Geremia Giuseppe 276 Pocasset av
Gerlach Henry A 263 Weybosset
Germano Giuseppe 42 Candace
Gertsenblatt Hester 80 Bates
Giacobbo Salvatore 296 Veazie
Gianardi Girolamo 113 Thurbers av
Giannetti Giuseppe 24½ Swiss
Gill John H 86 Plainfield
Gilmore Samuel E 1361 Broad
Gitter Dora 292 Charles
Gleason Thomas H 23 McDonough
Going Katharine and Nora Misses 663 Atwells av
Golato Gius 112 Federal
Gold Yeda 655 Prairie av
Goldberg Abraham 194 Chalkstone av
Goldenberg Louis 35 Stewart
Goldstein Mary Mrs 45 Goddard
Goldstein Simon 10 Printery
Goldthwait John A 279 Smith
Golec Margaret Mrs 73 Julian
Goodchild Jeremiah 93 Laura
Goodchild & Goodchild 461 Pine
Goodwin Michael 689 Eddy
Goolgasian Paul 367 Chalkstone av
Gordon Sam 79 Gay
Gordon Max 49 Bridgham
Gorman Francis H 53 Putnam
GORMAN & CO Inc 4–18 Wickenden—See page 1127
Gormley Henry 221 Ocean
Gormley Rose 1088 Chalkstone av
Gostanian Manoog 80 Lester
Grande Leopoldo 432 Atwells av
Gray E F & J E 34 Governor
Gray John J 120 Wayland av
Great Atlantic & Pacific Tea Co office 389 Elmwood av, branches 297 Admiral, 679 Atwells av 565 Branch av, 256, 864, 1104 and 1363 Broad, 357 Broadway, 144 Brook, 48B Camp, 1105 Chalkstone av, 124 Charles, 218, 490 and 752 Cranston, 142 Dean, 1009 Eddy, 389 and 1095 Elmwood av, 30 Hospital, 352 and 963 Manton av, 745 and 1164 N Main, 316 and 468 Pine, 128 Plain, 501 Plainfield 248 Pocasset av, 762 Potter's av, 201 and 460 Prairie av, 1 Priscilla av, 277 and 557 Public, 236 Rochambeau av, 316 and 459 Smith, 129 Wayland av, 1031 and 1844 Westminster and 409 Wickenden
Greco Raffaelo 266 Pocasset av
Greek Importing Co 177 Pine
Green Jennie Mrs 945 N Main
Greenberg Israel 388 N Main
Greene John F 71B Camp
Greenfield William 115 Valley
Greenhalgh Henry C 426 Wickenden
Greenhalgh Thomas 527 Broad
Greenstein Harry 250 Willard av
Greenwood Thomas 89 Laurel Hill av
Gribben Francis S 29 Bates
Grossman Isadore 91 River av
Guadognioli Carlo 57 Gesler
Guertin Joseph & Son 659 Manton av
Guiragos Jacob 33 Bassett
Hachadurian Gabriel 317 Knight
Hadfield R H 186 Carpenter
Hagopian Asadoor 732 Atwells av
Hahn Paul 776 Eddy
Hall Charles C 91 Carpenter
Hall William H 72 East George
Hanna Dahood 389 W Exchange
Hardy Jennie 40 Harold
Hassan Alli 53 Atwells av
Haytian Assadoor O 265 Charles
Haytian Charles 261 Charles
Healey Frederick D 17 Fuller
Heskith Sylvester 989 Westminster
Hickey Jennie 71 Hope
Hickey John J Estate 319 Douglas av
Hickey Nicholas H 246 Thurbers av
Hill Emma R 23 Culver
Hochberg Max 38 Goddard
Hodosh Bros 802 Broad
Hodosh Morris 174 Willard av
Hofmayer George F 95 Althea
Hogan Thomas F 193 Gano
Hoopis Harry P 58 Atwells av
Horton Grocery Co 360 Elmwood av
Hovannenian Stephen 100 Harold
Hoxsie Rouse F 297 Plain
Hulbert Ruth I Mrs 115½ Elmwood av
Hunt Mary A Mrs 75 Messer
Hurley James P 389 Wickenden
Iacobucci Giacinto 592 Admiral
Iacono Giovanne 91 Atwells av
Iadeluca Gennaro 67 Ring
Iavasso Nicole Estate 135 Acorn
Imondi Giuseppe 31 Marietta
Italo American Retail Grocers Corp 105 Spruce
Ivandro Raffaelo 366 Admiral
Ivens John E 67 Pocasset av
J D S Food Stores The 132 Cranston, 207 Lockwood, 75 Plain
Jackson Albert 127 Ruggles
Jackson John 682 Potter's av
Jacques Fred H 85 Alverson av
Jampolsky Israel 341 N Main
Janigian Mugurditch 195 Smith
John Sadie Mrs 59 Julian
Johnson Assadoor M 106 Dudley
Johnson Bros 20 Cranston
Johnson Ezekiel 1115 Elmwood av
Johnson Marion Mrs 392 Orms
Johnson Martin A 278 Academy av
Johnston Joseph 42 Blundell
Johnston William H h 1338 Eddy
Joseph John 51 Spruce
Judson Charles 940½ Douglas av
Kachadorian Gabriel 217 Knight
Kalajian Moses 97 Diamond
Karian Serop G 500 Cranston
Karten Rebecca 26 Bogman

Grocers, Retail—Continued

Kaufman Mary 550 Dexter
Kauffman Frank J 18 Decatur sq
Kayajanian A 929 Westminster
Kearney John T 131 Academy av
Kelley Annie A 168 Chapin av
Kelly Bros 866 Broad
Kelly Charles F 224 Plain
Kelman Morris 40 Wickenden
Kenner Harris 684 N Main
Kenney Patrick J 16 Glenbridge av
Kenney William J 128 Hendrick
Kierman Frank 198 Plainfield
Klanian Bagdasar 41 Derry
Kneiss Adam F 117 Regent av
Kominsky Harris 47 Jefferson
Komischke Matilda C 29 Day
Korn Max 401 Atwells av and 612 Charles
Kotler Max 56 State
Krasnow Jacob 160 Prairie av
Kraus Henry C 106 Broad
Kretman Louis 28 Smithfield av and 119 Livingston
Kroll Samuel 199 Willard av
Kubat Sebastian 54 Appleton
Lally Bridget M Mrs 66 Sassafras
Lambert Nelson 547 Hartford av
Lamberton Charles C 302 Smith
Lapan Arthur 875 Atwells av
Lautieri Virgilio 432 Manton av
Leblanc Arthur 77 Whitehall
Lees Katherine 1092 N Main
Lemos John R 84 Brook
Lepore Giuseppe 82 Ledge
Lerner Henry 127 Codding
Leventhal Catharine Mrs 70 Howell
Levin Annie Mrs 196 Huntington av
Levine Sophie Mrs 32 Brattle
Levitt Meyer 267 S Main
Liberty Stores Co Inc The 435 Atwells av, 640 Broad, 537 Chalkstone av, 116 Elmwood av, 515 Hartford av, 106 Julian, 279 Manton av, 232 Plain, 536 Plainfield, 617 Prairie av, 11 Terminal Way, 296 Thurbers av, 96 Valley and 1193 Westminster
Linder Abraham 164 Camp
Lippman Bros 230 Union av
Litowitz Samuel 23 Hoppin
Lmanian Hovhannes H 241 Friendship
Lodge Joe 88 Hendrick
Lombardi Crescenso 70 Spruce
Lombardi Eugenio 19 Vinton
Lonardo Paolo 594 Charles
Londergan John J 198 Ives
Long Daniel J 619 N Main
Loniewski Peter 20 Printery
Losensky Nathan 321 Willard av
Lubin Louis 904 Eddy
Lung Deep Chung 124 Summer
Luongo Giuseppe 128 Arthur av
Luongo Giuseppe 107 Federal
Lynch Dennis J 1045 Atwells av
Lynch Mary 55 Seventh
Lyons John C 872 Branch av
McAlear William H 101 Bogman
McBride James H 826 Douglas av
McCaffrey James H 379 Plainfield
McCann Peter J 65½ Robin
Maccarone Pasquale 81 Ridge
McCarthy Jane M 618 Chalkstone av
McCauley Bridget Mrs 70 Borden
McCloskey James 108 Academy av
McDeed Henry 227 Waldo
McDougall Daniel J 514 Plainfield
McGrath Thomas H 125 Rugby
McHale Thomas P 209 Douglas av
McHugh Mary E 1032 Branch av
McIntyre James 52 Pettis
McKenna Patrick & Bro 1718 Westminster
McKiernan John F 216 Richmond
McMillen Alexander 162 Carpenter
Macomb Samuel H 185 Camp
McPeak Catharine Mrs 175 Manton av
McWeeney Thomas 92 Calhoun av
Magooni Kachig 145 Douglas av
Maguire John 758 Atwells av
Maguire Patrick T 229 Lockwood
Maguire Rose A 30 Fillmore
Maher Antoinette L 112 Calverley
Mailhot J Adelard 191½ Prairie av
Malick Arshak K 317 Killingly
Mallinson Matthew G 47 Harold
Mancusi Luigi 413 Admiral
Mangooni Kachig 145 Douglas av
Manton Avenue Public Market 65 Manton av
Mansuete Bernardino 609 Charles
Mapralian & Peters 187 Douglas av
Marcello Henry 14 Messenger
Marcett John B 116 Camp
Mark Sarah 550 S Main
Marocco Angelo 282 Pocasset av
Martin Frank M 172 Ives
Martin James T 188 South
Martucci Giuseppe 67 Knight
Mattera Carlo 19 Spruce
Mattera Vito 150 Livingston
Matthews Harry Mrs 51 Regent av
Mayflower Stores Inc, 245 Academy av, 265, 697, 834 ,993 and 1383 Broad, 146 and 321 Broadway, 36 Camp, 479 and 958 Chalkstone av, 126, 266, 390 and 694 Cranston, 352 and 1186 Elmwood av, 752 Hope, 196 Ives, 294 Manton av, 163 Messer, 228 New York av, 47 Ocean, 193 Oxford, 298 Plain, 281 and 463 Plainfield, 68, 176, 237 and 710 Prairie av, 110 Rugby, 42 Ruggles, 165 Smith, 291 Thayer, 148 Wayland av, 243 Webster av, 1179 and 1365 Westminster, office 44 Franklin rm 212A
Melikian Vartan 210 Amherst
Melleney William F 901 Douglas av
Mello Manuel J 408 S Main
Mercurio Antonio 66 Ridge
Messerlian Bros 279 Cranston
Messerlian & Son 916 Eddy
Miga Walter 58 Chalkstone av
Milke Edward J 636 Potter's av
Millman Hyman 237 Willard av
Monti Nunsio 207 Cranston
Mooradian Moorad 100 Harold
Moore & Fernside 77 Hospital
Mooran Patrick 254 S Main
Mori Celestino 897 Westminster
Moroney Bridget 72 Fremont
Moses Barnabas B 180 Thurbers av
Mugurdichian Kerop 39 Whipple
Muldonia Daniel 112 Codding
Mulgrew Michael 1 Hospital
Mullen Peter F 148 Union av
Mulvaney Patrick J 205 Fifth
Murad Melvin M 64 Plainfield
Murphy Amelia J 1375 Broad
Murphy Annie 285 Branch av
Murphy Bridget 75 Dorchester av
Murray B J 72 Appleton
Mahigian Bros 681 Atwells av
Nahigian George 342 Friendship
Nahigian Harry K 261 Cranston
Najarian & Krikorian 560 Cranston
Nalbandian John 8 Chestnut
Nashan Kusirian 809 Westminster
Nersusian Hatchig 161 Douglas av
New England Grocery 93 Weybosset
Newman Susan 183 Regent av
Nicholson, Thackray Co grocers 140 Academy av, 270 Amherst, 486 Broadway, 117 Brook, 57 Camp, 67 Candace, 92 Carpenter, 945 and 1084 Chalkstone av, 273 Charles, 290 Cranston, 83 Greenwich, 775 Hope, 736 N Main, 270 Orms, 48 Pearl, 258, 420 and 796 Potter's av, 193 and 524 Prairie av, and 1664 Westminster
Norman Abraham 18 Benefit
O'Brien Daniel A 13 Cargill
O'Connell Daniel J 19 Corliss
O'Connell J P & Bro 87 Vandewater
O'Connor William A 843 N Main
O'Dwyer Mary 12 Candace
Ogassian Ovedis 183 Lockwood
O'Leary Cornelius 148 Parade
Olivo Antonio 389 Admiral
Olivo Stefano 114 Veasie
O'Meara Mary Mrs 794 Eddy
O'Neil David Q 158 Potter av
Orenstein Ida 28 Shawmut
O'Rourke Clarence 258 Potter's av
O'Rourke Joseph P 45 Huntington av
Oster Myer 314 Chalkstone av
Palinao Michele 321 and 676 Atwells av
Palumbo Carmine 163 Pocasset av
Panarelli Pasquale 53 Silver Lake av
Paolantonio Pasquale 166 Federal
Paolucci Donato 92 Spruce
Papernow Louis 101 Reservoir av
Pappas Paul 831 Westminster
Parente Pasquale 396 Admiral
Pari Raffaele 584 Charles
Parisi Luigi 96 Arthur av
Park Market & Grocery 1517 Broad

Pashalian Garabed H 176 Douglas av
Pasquarelli Domenico 27 Bond
Paterson James 46 Andem
Patt Frederick A 456 Cranston
Pearce Angell S 1337 Westminster
Peck Cyril C 138 S Main
Pellegrino V 352 Cranston
Peotrowski Josephine 44 Camden av
Petteruti Raffaele 110 Arthur av
Phelps Charles N 1243 Elmwood av
Pine & Scott 137 Ocean
Piotti Emidio 1119 Atwells av
Pohle H C Co 6 Plainfield
Poidmaini Camella Mrs 12 Veasie
Poirier Joseph A 218 Manton av
Poleo Giovanni 750 Admiral
Pontarelli Saulle 589 Douglas av
Poseman Paul 761 Potter's av
Potter Alexander 1124 Broad
Potter Mary L Mrs 78 Logan av
Powers William F 78 Chestnut
Presser Isador 455 S Main
Pritsker Harry 487 N Main
PROVIDENCE PUBLIC MARKET CO 380-394 Westminster—See foot lines
Puleo Giovanni 750 Admiral
Pullani Salvatore 304 Pocasset av
Pulner Morris 222 Wickenden
Quesada & Henriques 302 Wickenden
Quigley John M 95 Valley
Quirk John J 696 Potter's av
Rakatansky Fanny Mrs 79 Robinson
Rapa Andrea 75 Terrace av
Raven Henry 592 Prairie av
Reggine Matteo 66 Arthur av
Reilly A Theresa 121 Orms
Restini Giuseppe 137 Atwells av
Rezendes Manuel R 247 Wickenden
Ricci Felix 62 Veasie
Ricci Nicola 40 Hawkins
Riccius Edward C 564 Smith
Rice Catharine Mrs 103 Grand View
Richard Mary 183 Bay
Riley Charles B 923 Atwells av
Rioles Ferdinand 54 Ledge
Ritch William D 110 Plain
Ritota Bartolomeo 50 Hawkins
Rizza Fabrio 95 Tell
Robbio Bros 66 Knight
Roberts George H 55 Sassafras
Robertshaw Joseph A 224 Admiral
Robinson David 210 Blackstone
Rock Max 319 Chalkstone av
Rose R L Company 353 Westminster
Ross Max 529½ Prairie av
Rotenberg Adolph 287 and 700 Cranston
Rothery Henry 8 Pocasset av
Rothman Max 321 Plainfield
Rougas Peter 91 Richmond
Rouleau Joseph F 69 W River
Rouslin Abram 67 Wickenden
Rouslin Nathan 453 S Main
Rubin Louis 90 Orms
Ruggieri Antonio 112 Hospital
Russo Maria Mrs 166 Wallace
Rustigian Bros 168 Charles and 1010 Eddy
Ruth Isaac 112 Calverley
Sahagian & Boghigian 329 Plain
Salesses Margaret M 57 Corliss
Salsberg Pose Mrs 100 Randall
Sampson Charles 800 Douglas av
Sampson Mabel 16 Constitution
Santancini Nicola 100 Knight
Santos Frank 50 Wickenden
Santos Manuel P 10 Governor
Santos Manuel R 94 Ives
Sarafian Garabed 119 Orms
Sarafian Nasareth 249 Charles
Sarkisian Martin 82 Diamond
Satian John 276 Fountain
Schiani Taddeo 37 America
Schock Bros 172 Regent av
Schwab John F Mrs 167 Calhoun av
Schwartz Joseph 119 Ives
Schwartz Sam 50 Stanford
Scorpio Luigi 117 Spruce
Scott Charles H 61 Unit
Scunico Federico 7 Mountain
Sdepanian Ardashe 302 Fountain
Seaman Allan 92 Lippitt
Sedach John 180 Chalkstone av
Segal Lena Mrs 51 Howell
Segelman Rebecca 82 Ormsbee av
Seidman Israel 129 Pearl
Seidman Samuel 600 Plainfield
Seltzer Abraham 250 Orms
Seltzer Morris 246 Prairie av
Seneca Antonio 887 Branch av
Shambrun Samuel 45 Gilmore
Shamirian Sarkis 194 Douglas av
Shapasian Harry 407 Washington
Shapiro Morris 590 N Main
Shatkin Samuel 87 Goddard
Shaw William 105 Reservoir av
Shechtman Isidor 34 John
Sheldon Leland S 882 Broad
Shiner Simon 302 Eddy
Shirina Paul 374 S Main
Shore Max 404 Benefit
Siegel Bernard 51 Chalkstone av
Silipigni Sante 384 Richmond
Silva Antone J 56 Wickenden
Silva Frank P 77 Ives
Silver Louis 364 N Main
Silverman Rose 747 Cranston
Silverman Samuel 226 Thurbers av
Silverstein Samuel 10 Jenckes
Simon Max 224 Chalkstone av
Simonelli Ferdinando 121 Veasie
Singer Bros 611 Wickenden
Skop Abe 210 Orms
Skroupski Felix 46 Appleton
Slattery Michael 51 Brattle
Sleszynski John C 91 Julian
Slocum Charles E 93 Davis
Small Walter V 96 Valley
Smira Bros 581 Cranston
Smira Simon 449 Pine
Smith Alfred 590 Branch av
Smith Anthony R 438 Plainfield
Smith Elisabeth E Mrs 644 Chalkstone av
Smith Helen A Mrs 150 Pocasset av
Smith Joseph W 215 Union av
Smith William 39 Corliss
Smith William H 149 Oxford
Soares Jennie 31 Tremont
Solomon Amelia 362 S Main
Solomon Cuone 146 Wickenden
Solomon Max 127 Livingston
Soraci Domenico 143 Acorn
Sorrentino Cocetto 580 Douglas av
Spasiano Vincenso 113 Dean
Spencer Clarence H 78 N Main
Spissiri Carmine 38 Spruce
Squilante Pasquale 43 Crary
Stevens Walter H 698 N Main
Stone Fannie Mrs 25 Shawmut
Stone Frank C 943 Branch av
Storti Peter D 216 Atwells av
Stott Howorth 154 South
Straight Elisabeth 123 Cranston
Sugarman Samuel 6 Pratt
Sugarman William 254 Chalkstone av
Sugden John H 278 Lowell av
Sukisian Kasper 288 Brook
Sullivan Michael E 252 Tockwotton
Surabian Kayajan D 253 Richmond
Swenson & Oden 130 Sumter
Sydney Louis 391 Cranston
Tanenbaum Solomon 163 Brook
Tanguay Raphael 104 Willow
Tannenbaum Harry 389 South Main
Tannenbaum Sophia Mrs 742 Eddy
Tashjian Edward 87 Bridgham
Tashjian Mugurditch 130 Calverley
Tatarian Charles 283 Richmond
Tatarian Frank K 271 Richmond
Temkin N & Sons 475 N Main
Tetreault Elseard 32 Julian
Timmans Bros 299 Broad
Tourtellot Henry W 41 Heath
Toutoian Bros 1045 Westminster
Troy Thomas 159 Croom
Tsagarakis Emanuel G 73 Hope
United Importers Ltd 23 Empire
Vacca Angelo D 65 Ledge
Valentino Salvatore 155 Knight
Vart James M 248 Dexter
Veasey Joseph I 281 Amherst
Vecker Reuben 104 Chalkstone av
Venacco Joseph 66 Crary
Ventitelli Arturo 168 Almy
Ventrone & Co Inc 254 Atwells av and 125 Knight
Verstock M 10 Council
Vicario Vincenso 268 Atwells av
Villar Morris 1665 Westminster
Vita Georgio 41 Knight
Waldman Isaac 1857 Westminster
Waldman Joseph 204 Dexter
Walsh William P 304 Prairie av

Grocers, Retail—Continued
Ward Arthur 49 Bancroft
Washington Co The 31 Washington (fancy)
Washington Market 67–69 Washington
Wax Rosa 230 Willard av
Wayland Square Grocery 5 Wayland sq
Weathers Bernard W 626 Prairie av
Webster Emily Mrs, Reservoir av cor Pontiac av
Webster Herbert L 67 Duboll
Weinbaum Isaac 616 Potter's av
Weinbaum Peter J 272 Sayles
Wetherell Lewie E 189 Virginia av
Woodmansee William A & Son 649 Plainfield
Wotherspoon John 1279 Chalkstone av
Yanku David 132 Wickenden
Yeranian Stephen 190 Douglas av
Yeshman Jacob 102 Chester av
Zannini Gerolani 85 Tell
Zendsian Stella 15 Latham
Zinno Benedetto 567 Charles
Zinno Marcellino 643 Charles
Ziter Michael 467 S Main
Zorabedian Thomas 36½ Plain

Grocers' Sundries
Eclipse Food Specialty Co 124 Mitchell
Glansman Philip 217 N Main
N E Supply Co 15–17 Gordon av
Salisbury Everett M 69 Updike (salad dressing)
Union Paper Co 277–285 Canal

** Grocers' & Butchers' Supplies*
PROVIDENCE SCALE & SUPPLY CO 125 Washington—See page 1239

** Guards for Windows, Machines, Etc*
WRIGHT WIRE CO 171 Westminster rm 225—See page 1268

** Gum & Dextrine Mfrs*
TANNER CHARLES S CO 246 to 256 S Water—See page 1187

** Gummed Tapes (Paper & Cloth)*
PROVIDENCE PAPER CO 44–46 Weybosset—See back of book, insert opp page 100 and page 1205
STANDARD OFFICE SUPPLY CO rm 302 Strand bldg 77 Washington—See page 1278

** Gums*
(See Chewing Gum Mfrs)
ARNOLD, HOFFMAN & CO Inc 55–61 Canal—See page 1074

** Gunpowder*
(See Ammunition)
HARRIS ANDREW 51 Washington—See page 1247

** Guns & Sporting Apparatus*
HARRIS ANDREW 51 Washington—See p 1247

Gunsmith
HARRIS ANDREW 51 Washington—See p 1247

** Gutters & Conductors*
(See Builders' Materials)
ATLANTIC SHEET METAL WORKS 369½ North Main—See page 1102
ATLAS SHEET METAL WORKS Inc 233–237 Dyer—See page 1242
BRUNNCKOW C G CO 223–231 Globe—See page 1241
BURGESS JAMES 254 Prairie av—See p 1244
CENTRAL SHEET METAL WORKS 164½ Willard av—See back col page G
CLASON ARCHITECTURAL METAL WORKS 428 Kinsley av—See page 1243
EAGLE CORNICE CO 312 Blackstone—See page 1271

Gymnasiums
Young Men's Christian Association 160 Broad
Young Women's Christian Assn 254 Washington

** Hair Clippers*
BROWN & SHARPE MFG CO Promenade near Park—See page 1166

Hair Work
Doyle Jennie 15 Joslin
Endruhn Frank W 198 Union
Falkenberg Charles M 149 Chapin av
Hartwig Hair Store The 182 Mathewson
Horn William 488 Westminster
Lavalee William O 10 Constitution
Sanitary Hair Co 48 Eaton
Stevens Elisabeth 139 Mathewson rm 703
Williams Sarah E P 297 Thayer

Hairdressers (Ladies')
(See Barbers)
Ballou Maybelle I 711 Lapham bldg
Burns Catherine C 708 Lapham bldg
Campani Mario 334 Westminster rm 417
Cartwright Jane 334 Westminster rm 217
Dawson Emily F 79 Priscilla av
Dickey Stella M 408 Lapham bldg
Doyle Mary E 15 Joslin
Gillogly May 290½ Westminster rm 709
Hebert Florence 3 Greene
Herbertt Max 290 Westminster rm 510
Holland Ida B 81 Wadsworth
Hughes Katherine M 144 Westminster rm 408
Kennedy James E 412 Lapham bldg
Kriegsman Charlotte M 49 Baker
LeBlanc Leah 326 Cæsar Misch bldg
McManns Annie 240 Benefit
McWeeney Katherine A 256 Westminster rm 34
Mahoney M L D Mrs 234 Gano
Merrill L M Mrs 137 Mathewson
Murphy Lulu 290 Westminster rm 608
Pinney Bertha M 424 Howard bldg
Ramspott Emeline H 83 Peace
Reaily Elisabeth L 234 Gano
Rooney M E Miss 812 Lapham bldg
Russell Ida M 268 Westminster rm 8
Storm George D 350 Westminster rm 3
Sweeney Elizabeth P A 139 Mathewson rm 706
Williams Floring M 297 Thayer

** Half Tone Engravers*
SUFFOLK ENGRAVING & ELECTROTYPING CO 212 Union—See page 1117

** Hammers (Hide Faced)*
HOLBROOK RAW HIDE COMPANY 748 N Main—See page 1186

** Hand Laundering (High Grade)*
DRUMMOND'S HAND LAUNDRY 121 Laura—See page 1154
WHAT CHEER LAUNDRY 36 Burgess—See page 1155

** Hand Laundries*
CUMMING'S LAUNDRY 207 Union also 482 Pawtucket av Pawtucket—See page 1154
HENNESSEY LAUNDRY CO 44 Arnold—See page 1155
LOUTTIT HOME HAND LAUNDRY CO 307 Broad—See page 1154
WHAT CHEER LAUNDRY 36 Burgess—See page 1155

** Hand Soap*
HALL FRED E Inc 227 Cranston—See page 1108

Handwriting Experts
CLARK JOSEPH H 171 Westminster rm 314—See page 1128

Hard Rubber Goods
INDUSTRIAL ASSEMBLY CO 77 Washington rm 208 (novelties)—See page 1274

Hard Wood Finishers
BEEBE WALTER I 201 Cranston—See p 1270

** Hard Wood Flooring*
EASTWOOD ALBERT S 65 Bath—See p 1162
GARDINER CHARLES C LUMBER CO 258 Eddy—See page 1165

** Hard Wood Floors*
(See Floors)
ABDREY & ADAMS 133 Washington—See page 1121
CULL & WILLIAMS CO 180 Washington—See page 1141

** Hard Wood Lumber*
CARPENTER FRANK F LUMBER CO The 633 S Main—See page 1164
EASTWOOD ALBERT S 65 Bath—See p 1162
GARDINER CHARLES C LUMBER CO 258 Eddy—See page 1165

** Hardware (Heavy)*
CONGDON & CARPENTER CO The 102 N Main and 145 to 173 Canal—See inside front cover

Hardware Mfrs
Cooper Hose Mender Co 11 Hayes
Tubular Rivet and Stud Co 148 Dorrance (lacing hooks)

Hardware & Tools
BARKER, CHADSEY & CO 38 Westminster—See page 1129
BELCHER & LOOMIS HARDWARE CO 83–91 Weybosset—See front edge of leaves and page 1130
Carlson Carl J 218 Wickenden
Church E C Co 3–5 Eddy (also paints)
Colitz Charles 735 Westminster
DeFari Domenico 285 Atwells av
DUDLEY HARDWARE CO 49 Exchange pl—See page 1131
DUFFY HARDWARE CO Inc 78 Weybosset—See page 1129
Early Thomas H & Co 283 Thurbers av
Enterprise Hardware Co 365 Atwells av
Ferrara Antonio 580 Charles
Gardiner Henry G 76 N Main
Hopkins B F & A W 497 and 505 Plainfield
Loughlin Joseph E 650 Potter av
McGlinchey James F 420 Smith
McGlinchey Wm A 1954 Westminster
Parrillo & Lanni 255 Atwells av
Peoples Hardware Co 39 Plainfield
Peterson George P Co 188 Charles
Piscitelli Nicola 296 Pocasset av
Randall Sq Hardware Store 146 Charles
Sawyer William H 1911 Westminster
Siegal Max 198 Prairie av and 19 Washington
Social Bazar Store 425 Atwells av
Strong John L 1481 Broad
Sullivan Hardware Co 275 Thurbers av
Sullivan Supply Co 900 Broad
THOMPSON HARDWARE CO 853 Westminster—See page 1131
White Hardware Co 713 Cranston
Worthington & Raymond 73 Page

Harness Makers & Dealers
Bailey Albert W 5 Point
Biello Paoli 129 Spruce
Cipriani Francesco 75 Dean
Finan Andrew J 301 Dyer
Frank Samson 125 Charles
Mastrostefano Vincenzo 83 Spruce
Mathewson Daniel W 768 Westminster
Price George 1845 Westminster
Richard Etienne 295 N Main
Rounds T W Co Ltd 48 Washington
Shaw William E 791 N Main
Silverman Samuel 85 Charles
Smith Edward K 77 Plain
Stein Michael 165 Chalkstone av
Sweet Jacob 156 Willard av
Williams Joseph 709 Cranston
Wilson Robert H 77 Plainfield

** Harness & Saddlery*
CONGDON & CARPENTER CO The 102 N Main and 145 to 173 Canal (robes, blankets, etc)—See inside front cover

Hat & Cap Dealers
(See Men's Furnishings Goods)
BROWNING, KING & CO 210 Westminster—See page 1083
Dollar Hat Store 419 Westminster
ELSBREE-VALLEAU CO 101 Westminster—See page 1123
Fidler Lewis N 157 Westminster
Kaufman B H 299 Westminster
Reilly F L Hat Shops 135 Weybosset
SAN SOUCI J O CO 1957–1961 Westminster—See page 1105
Standard Hat Mfg Co 189 Weybosset
Warner Truly 201 Westminster

Hat Bleaching & Cleaning
Heald Hat Works 103 Westminster
Jippijappa Hat Co 89 Eddy
Newell Hat Works 137 Weybosset

Hat Manufacturers
Castaldi Domenico 160 Atwell's av
M & P Hat Works 101 Washington
Melillo Vincenzo 9 Kenyon
Prov Hat Mfg Co 466 Westminster
Santopietro Giovanne 205 Atwells av

Hay & Straw
(See Flour & Grain)
Andrews & Spelman Co 173 Dorrance
Billingkoff Benjamin 275 Chalkstone av
Brody Sam 581 N Main
Brown Jacob & Son 58 Plainfield
DeCesare Antonio 44 Greeley
Decker F A Co 290 Smith
DelDeo Frank P 138 Spruce
Dempster William W 930 Grosvenor bldg
Eastern Hay Co 144 Sabin
Esposito Francesco 159 Cedar
Farnham R B & Co 930 Grosvenor bldg
Fifield W S & Co 3 Central
Hale Wendell P 546 Charles
Hall Henry L 227 Dean
Hurd Bros 243 Dyer
Keighley Hainsworth 935 Manton av
Munroe Clarence M 18 Bath
Peck John D Inc 216 Dyer
Redding Florence 5 Greenwich
Standard Hay & Grain Co 612 Douglas av
Sweet J H & J B 125 Canal
Valentino Vito 543 Charles
Whaley J A & Co 39 Smith
Whelden E C 17 Exchange rm 203

Heating Apparatus
(See Steam & Hot Water Heating Apparatus)
Edgerton Dwight L 75 Westminster rm 24 (regulators)
Haslam Gordon E Heating & Ventilating Co 128 Congress av
Knight Richard W B 169 Dorrance
Lee George 624 Broadway
Minneapolis Heat Regulator Co 75 Westminster rm 24
NARRAGANSETT EQUIPMENT CO 247 Broad—See page 1212
PUTNAM FOUNDRY & MACHINE CO 73 S Main—See page 1270
SMITH-GIBBS CO The 11 S Main—See page 1215

** Heating Contractors*
COX JOHN F CO The 74 Richmond—See page 1214

** Heating Engineers*
(See Engineers—Heating)
THOMPSON HARDWARE CO 853 Westminster—See page 1131
TURNER HEATING CO 143 Eddy—See page 1216

** Heating Systems*
ANDERSON SHEET METAL CO The 168 Carpenter—See page 1243
GENERAL FIRE EXTINGUISHER CO 275–301 W Exchange (steam, hot water and gas)—See page 1217
RICHARDSON & BOYNTON CO 429 Industrial Trust bldg (steam and hot water)—See page 1216

** Heating & Ventilating*
LEE GEORGE 624 Broadway—See page 1243

Help Furnished
ARCADE EMPLOYMENT AGENCY 70-72 Arcade (restaurant, hotel, office, private family or farm)—See page 1181

*Hem Stitching
N Y DRESS PLEATING & BUTTON CO 212 Union rms 409-411—See page 1254

Hides, Skins & Tallow
(See Tallow & Grease)
BAKER EDWIN G & SON 116 S Water—See page 1272
Wolf E & Co 398 S Water

*Highway & Road Builders
GAMMINO M A CONSTRUCTION CO Inc office 428 Grosvenor bldg storehouse and yard 718-724 Valley—See pages 1090 and 1091

*Hoisting Machinery (Power & Hand)
MASON VOLNEY W & CO Inc 2 Lafayette—See page 1174

*Homoeopathic Pharmacy
CLAPP OTIS & SON Inc 417 Westminster—See page 1109

*Hook & Ladder Trucks
COMBINATION LADDER CO 366 Fountain—See page 1153

Horse Collars
Steele A Mfg Co 41 Friendship

Horse Dealers
Earle Howard W 413 Friendship

Horseshoers
(See Blacksmiths)
Altieri Antonio 7 Republican
Bloom Max 128 Saco alley
Brody Nathan, West Park cor Bath
Catullo Giuseppe 540 Douglas av
Crowley John J 208 Brook
Dodd Henry J, Union near Fountain
Griffin Thomas J, Allen's av cor Public
Jones Orrin E 940 Westminster
Loughran Edward J 81 Olney
Lovett Patrick J 1 Crockett and 317 Canal
McLeod Ira 48 Lester
Norato Alfonso 21 Lily
O'Neil Bros 341 Fountain
Rendine Pasquale 140 Acorn
Rosenstein Morris 17 Power
Swanson F E Co 373 Washington

*Hose Manufacturers & Dealers
AMERICAN MULTIPLE FABRIC CO 183 Hartford av—See page 1256

Hosiery
BOYDEN GEORGE E & SON 86 Crary (mfr)—See page 1256
DeLuze Silk Hosiery Co 45 Borden
Goodman Bernard 369 N Main
New York Dress Pleating and Button Co 212 Union rms 409-411 (handkerchiefs)
Pawtucket Hosiery Co 248 Harrison
Roseknit Hosiery Co 143 Summer
TAYLOR, SYMONDS & CO 96 Weybosset—See page 1109

*Hosiery & Neckwear
BALLOU F E CO 143-145 Weybosset and 114 Eddy—See page 1245

Hospital Supplies
IODINE ANTISEPTIC PEN CO 511 Westminster—See page 1280

Hospitals & Dispensaries
Butler Hospital for Insane 305 Blackstone boul
Dexter Asylum, Hope opp Bowen
Emergency Hospital 147 Chestnut
Homœopathic Dispensary 572 Westminster
Homœopathic Hospital of R I 62 Jackson
Hope Private Hospital 1 Young Orchard av
Keefe John W Surgery 262 Blackstone boul
Lyra Brown Nickerson House 121 Delaine
North End Dispensary 49 Orms
Parade Street Hospital 37 Parade
Park Hill Hospital 107 Park
Private Maternity Hospital 31 Parade
Providence City Hospital, Eaton cor Douglas av
Providence Floating Hospital Association Inc headquarters 125 Hamilton
Providence Lying-in Hospital 96 State
Providence Surgical Hospital 16 Bridgham
R I Hospital 593 Eddy
Roger Williams Eye, Ear and Throat Infirmary 90½ Broad
St Elisabeth's Home 109 Melrose
St Joseph's Hospital, Peace cor Broad
Shanley Grace C 149 Princeton av

*Hot Water Heating
(See Heating Apparatus)
PUTNAM FOUNDRY & MACHINE CO 73 S Main—See page 1270
RICHARDSON & BOYNTON CO 429 Industrial Trust bldg (for tank and laundry)—See page 1216
SMITH-GIBBS CO The 11 S Main—See page 1215
TURNER HEATING CO 143 Eddy—See page 1216

Hot Water Heating (For Bungalows)
RICHARDSON WILLIAM Jr 176 Terrace av Arlington—See page 1277

Hotels
Astor Hotel 464 Westminster
Bay View Hotel 9 Market sq
Central Hotel, John J Cavanaugh prop 7-11 Canal
Chelsea House 191 Weybosset
Clarendon Hotel 118 N Main
Crown Hotel 200 Weybosset
Dresden Hotel 121 Snow
Essex Hotel 21 Burrill
Florence Hotel 181 Atwells av
Grand Hotel 112-114 Orange
Hopkins Hotel 945 Westminster
Hotel Allen 11 Greene
Hotel Berkshire 317 Westminster
Hotel Blake 352 Weybosset
Hotel Dorrance, Westminster cor Dorrance
Hotel Dreyfus 121 Washington
Hotel Franklin 65 Franklin
Hotel Havana 56 Washington
Hotel Lincoln 66 and 67 Exchange pl
HOTEL PERRIN 161-165 Washington—See page 1132
Lawson's Hotel 171 Washington
LORRAINE HOTEL Joseph V Jordan mgr 18-28 Aborn—See page 1272
Majestic Hotel, Weybosset cor Snow
Narragansett Hotel, Dorrance cor Weybosset
New Colonial The 636 Westminster
Olneyville Hotel 43 and 45 Olneyville sq
Pier Hotel, Allen's av opp Steamboat pier
Regal Hotel 198 Pine
Revere Hotel 116 Dorrance
Tremont House 6 Broad

House Cleaners
House Cleaning Co The 18 College rm 20
NEW ENGLAND WINDOW & HOUSE CLEANING CO 279 Weybosset—See page 1267
Rhode Island House Cleaning Co 279 Weybosset

*House Finish
HARRIS Wm M Jr Atwells av cor Harris av—See page 1164

House Furnishing Goods
ADAMS C F CO 365-369 Westminster—See page 1082
American Pan Co 48 Exchange pl rm 11

American Wringer Co 1011 Grosvenor bldg
Atwells Avenue Furniture Co 239 Atwells av
Burke-Tarr Co 270 Weybosset
Casey John & Co 91 Putnam
Daniels Z 112 S Main
DEAN JOHN M COMPANY 785 to 795 Westminster—See page 1124
Fain Barnet 1940 Westminster and 311 Pocasset av
Fairchild Arthur W 10-12 Arcade bldg
FLINT & CO Inc 208-210 Weybosset—See page 1124
HOUSEHOLD FURNITURE CO 231 Weybosset—See page 1125
Kennedy & McKay 303 Weybosset
Kroll Joseph 266 N Main (linoleum)
MARCUS JOSEPH & BRO 204-212 N Main—See page 1125
Marvis Dry Mop Mfg Co 34 N Main
Morse Fred W Co 121 Dyer
New Idea Store 1940 Westminster
Olneyville Furniture Co 1917 to 1921 Westminster
Robinson Charles H Inc 738 Westminster
Scattergood A T Co 108 and 110 N Main
SUMMERFIELD CO Inc 274 to 280 Weybosset—See page 1124
Thornton H E 21 Washington rm 16 (janitors' supplies)
TILDEN-THURBER CORPORATION Westminster cor Mathewson—See page 1151
WILLIS GEORGE H 433 Westminster—See page 1141
Yaghjian Paul 14 Cranston

Hulled Corn
Locke William A 1662 Westminster

Humidifiers
International Moistening Co 511 Westminster rm 403
Tillotson Humidifier Co 78 Fountain

*Hydraulic Construction
BRIGGS ENGINEERING & CONSTRUCTION CO 75 Westminster—See page 1096

Ice Cream Boxes & Cones
PROVIDENCE PAPER CO 44-46 Weybosset—See back of book insert opp page 100 and page 1205

Ice Cream Mfrs
Brown Thomas 390 Fountain
BUTLER CHARLES L & SONS 272-274 Cranston—See page 1039
Carilli Silvestro 284 Valley
Dolbey Ice Cream Co 485 Plainfield
DOUGHTY ICE CREAM CO 1079 S Broadway East Providence—See page 1132
Kelley James F 610 Plainfield
Maine Creamery Co 69 Broadway and Promenade near Bath
Migliaccio Giuseppe 12 Trainor
Modern Ice Cream Parlor 1093 Elmwood av
New Creamery Co 32 Arthur av
Providence Ice Cream Co 16 Calender
Puritan Ice Cream Co 1677 Westminster and 1063 Elmwood av
Rich Hubert 373 Plainfield
Robinson John T 327 Manton av and 1063 Elmwood av
Ronsio Frank 97½ Arthur av
R I Creamery Co 145 Dean
S & S Ice Cream Co 257 Cranston
Staples Mary 610 Prairie av
Sunshine Ice Cream Co 372 to 374 Cranston
TURNER CENTRE CREAMERY 16 Terminal way—See page 1103

Ice Dealers
Arctic Ice Co 149 Bellevue av
Belisle Cyrille 1070 Douglas av
Blumenthal Harris 28 Goddard
Cook G A 56 Terrace av
Holmes George R 47 Seekonk
Kaufman Isaac 550½ Dexter
McCray Thomas J 181 Williams
McDonnell Terrence 14 Hymer
O'Brien Martin J 552 Huntington av
O'Rourke Felix 159 Harold
Pocasset Ice Co Inc office 562 Plainfield
Pocasnegansett Ice Co 130 Washington
PROVIDENCE ICE CO 17 Exchange 1st floor—See page 1132
Sherwood Ice Co 373 Reservoir av
Weeden Amos F 100 Farmington av
Whitely John 95 Canton

Ignition Expert (Automobile)
CRAFFORD GEORGE W 87 Stewart—See page 1278

*Illuminating Oils
GULF REFINING CO Barrington Parkway E Providence—See page 1274

*Illustrators
SUFFOLK ENGRAVING & ELECTROTYPING CO 212 Union—See page 1117

*Imitation Stones
LUTHER H C CO 227 Eddy—See page 1152
NEW ENGLAND GLASS WORKS 110 West Exchange—See page 1126

*Imported Oils
SWAN & FINCH CO 306 S Water—See pages 1033 and 1199

Importers & Exporters
CWIEK ANTHONY J 334 Westminster rms 407 to 409—See page 1253
Dreyfuss Gustav 76 Dorrance rm 403
GORMAN & CO Inc 4-18 Wickenden (importers)—See page 1127
Palmer Co 157 Westminster
Saaty David M 230 Howard bldg

Income Tax Accountants
INDUSTRIAL ENGINEERING CO 433 Grosvenor bldg—See page 1027

Indestructible Pearls
NEW ENGLAND GLASS WORKS 110 West Exchange—See page 1126

*India Rubber Goods
(See Rubber Goods Manufacturers)

*India Rubber Thread
MECHANICAL FABRIC CO 40 Sprague—See page 1238

*Indigo
ARNOLD, HOFFMAN & CO Inc 55-61 Canal—See page 1074

Industrial Conciliators
Sherman Service Inc 440 Grosvenor bldg

Industrial Engineers
INDUSTRIAL ENGINEERING CO 433 Grosvenor bldg—See page 1027

Industrial Equipment
RANDALL THOMAS F 75 Westminster—See page 1168

Industrial Institution
SALVATION ARMY INDUSTRIAL HOME 98 Wickenden—See page 1132

Insect & Vermin Exterminators
Dermody Thomas J 334 Westminster rm 222
Elam Vermicide Co 83 Camp
Reynolds & Son 48 Exchange pl rm 11

*Insecticides & Disinfectants
HALL FRED E Inc 227 Cranston (motho)—See page 1108

*Insulated Wire Machinery
NEW ENGLAND BUTT CO 304 Pearl—See page 1172

Insurance Agents

Arnold Co The 304 Turk's Head bldg
ARNOLD M HOLLIS 635 Grosvenor bldg—See page 1230
BAGGOTT WILLIAM A & CO 511 Westminster rm 405—See front cover
Barton James A 29 Weybosset
BEACH & SWEET Inc 608 Hospital Trust bldg (fire)—See back cover and page 1135
BLANCHARD F GEORGE 44 Franklin—See page 1139
Blume Joseph S & Co 212 Union rm 512
BOGOSIAN JOHN D 10 Weybosset rm 522—See page 1233
Brice Harry B 1109 Turk's Head bldg
Briggs Howard J 1006 Turk's Head bldg
Brown N S Co 314 Industrial Trust bldg
Buckley John J 338 Grosvenor bldg
Budlong John C 17 Exchange rm 406
BURDICK CHARLES J CO 17 Exchange pl—See page 1228
Byers Edward L 305 Ind Trust bldg
Calef & Brant 1 Custom House st
CANNING PATRICK F 32 Westminster rms 31 and 32—See page 1232
CARTER REALTY CO 32 Westminster rm 61—See page 1225
CARY EDWIN F 1402 Turk's Head bldg—See page 1226
CLARK JOSEPH H 171 Westminster rm 314—See page 1128
COLLETT GEORGE H 403 Union Trust bldg—See page 1133
Colwell Elmer W 1 Custom House st
Coman Edward L 1009 Turk's Head bldg
Connell William A 515 Turk's Head bldg
COOK JAMES W 29 Weybosset rm 22—See page 1135
COOKE HENRY W CO 613–617 Hospital Trust bldg—See front cover and page 1227
CORRENTE A & M C REAL ESTATE CO 415 Atwells av—See page 1235
COSSEBOOM JOHN C 65 Main Woonsocket—See page 1233
DANFORTH LEON E 76 Dorrance suite 405A—See page 1231
Donnelly Frank M 505 Howard bldg
Dooley Frank R 317 Turk's Head bldg
DUNNING MARK L state agent John Hancock Mutual Life Insurance Co ordinary dept 444–445 Butler Exchange—See page 1134
EASTERN LAND TRUST The 87 Weybosset rm 40—See page 1139
Eddy John & Son 17 Exchange rm 311
Edgran J Urban 1501 Turk's Head bldg
Farnum Edwin H 29 Weybosset rm 27
Fisher Thomas K 76 Dorrance rm 506
FREEMAN JAMES F CO 502 Grosvenor bldg—See page 1227
FULLER WINFIELD CO Inc Howard bldg 171 Westminster—See page 1139
GALLIVAN & O'DONNELL 48 Custom House st rms 21 and 22—See page 1135
GAMMONS JOHN A 171 Westminster—See page 1137
GAMWELL & INGRAHAM 305 Industrial Trust bldg—See page 1138 and line opp name
Gannett William P rm 19 Journal bldg
GOFF ADELBERT 29 Weybosset—See p 1231
GOFF WILLIAM D CO 171 Westminster rm 522—See page 1234
Gough Joseph G Manton av
GRISWOLD WILLIAM H 1006 Turk's Head bldg—See page 1140
GROSS G L & H J 170 Westminster—See back cover and page 1226
HARRINGTON & SON Union Trust bldg—See front cover
Hayward Norman W 502 Turk's Head bldg
Haselton William F 19 Journal bldg
Henshaw Frederic W 305 Ind Trust bldg
HERRICK WILLIAM H COMPANY Inc 620 Grosvenor bldg(fire)—See page 1229
HOLM WALTER K E rm 219 Nat'l Exchange Bank bldg—See page 1133
Hope Robert D 26 Dunford
Howe Frank C 63 Glenham (accident and health)
HUNTER CHARLES F 722–723 Hospital Trust bldg—See page 1228
HURLEY RICHARD A 10 Weybosset rm 102—See page 1230
Hutchison James 1 Custom House st
INTLEHOUSE A L 505 Turk's Head bldg—See page 1133
JACKSON BENJAMIN H 317 Grosvenor bldg—See page 1235
Johnson Melvin C 937 Grosvenor bldg
Jones John D E 635 Industrial Trust bldg
KABIAN M M 318 Grosvenor bldg—See page 1234
Kean William H 1104 Turk's Head bldg
KEENAN LUKE A 95 Fountain—See page 1234
KEHOE JOHN L 217 Grosvenor bldg—See page 1225 and line opp name
Kimball Herbert M 75 Westminster rm 24
LESTER WILLIAM A 44 Custom House st—See page 1138
Lincoln Levi C 17 Exchange rm 219
Lord Dwight C & Son 49 Westminster rm 313
McCABE EDWARD & SON 312 Grosvenor bldg—See page 1228
MACKINNEY H A CO The 1014–1018 Turk's Head bldg—See bottom line front cover
McLAUGHLIN ROBERT 426–427 Grosvenor bldg—See page 1225
Manchester Benjamin B jr 171 Westminster rm 312
MARTIN MARSHALL B 1405 Turk's Head bldg—See side line back cover
MOODY ARTHUR BLAIR rm 219 Nat'l Exchange Bank bldg—See page 1133
Mulligan Anthony A 209 Industrial bldg
Munroe Walter E 29 Weybosset rm 46
NEWCOMB CHESTER F 29 Weybosset—See page 1135
Newman L C 146 Westminster
O'DONNELL JOHN 1645 Westminster—See page 1231
O'Leary Arthur Inc 29 Weybosset rm 11
PAIGE CLIFFORD D 171 Westminster—See back of book and page 1136
Paine Charles E 17 Exchange rm 401
Parks George M 1201 Turk's Head bldg
Parrillo Genaro 585 Douglas av
PHILBRICK CHARLES H 314–315–316 Grosvenor bldg—See page 1138
Quigg A W & Co 48 Custom House st
RATHBUN THOMAS E 17 Exchange rm 401—See page 1137
Robinson John H 107 Westminster rm 11
Robinson Walter H 107 Westminster rms 11–12
SANDERSON BROS 171 Westminster—See page 1138
SCOTT & FARRELL 87 Weybosset rm 38—See page 1136
Sherman Henry C jr 1006 Turk's Head bldg
Snow & Barker 49 Westminster rm 205
SPENCER & BOSS 29 Weybosset (fire)—See page 1139
Stark Charles R 225 Grosvenor bldg
STARKWEATHER & SHEPLEY Inc 17 Custom House st (fire)—See insert opp Providence Business
STEARNS MAURICE H gen agt John Hancock Mutual Life Ins Co suite 602 Union Trust bldg—See page 1133
STONE HENRY P 86 Weybosset rm 29—See page 1233
Taylor O P 518 Turk's Head bldg
Temple Frank E 51 Wood
Thomas Eugene A 521 Howard bldg
Titus & Co 76 Dorrance rm 302
TODD-MELLOR CO 408 Grosvenor bldg—See page 1228
TORREY & BROKAW 504 Turk's Head bldg—See page 1134
WALKER ROBERT L CO 171 Westminster rm 212—See page 1229
WATSON E L & CO 49 Westminster rm 205—See line front cover
Wheaton H M 402 Union Trust bldg
Whipple Raymond R 665 Prairie av
White David J 1009 Turk's Head bldg
WHITE WILLIS H 49 Westminster rm 717—See page 1233

*Insurance Brokers

GALLIVAN & O'DONNELL 48 Custom House st rms 21 and 22—See page 1135
SCOTT & FARRELL 87 Weybosset rm 38—See page 1136

Insurance Companies

Ætna Life Insurance Co (accident dept) 1009 Turk's Head bldg
Ætna Life Ins Co (liability dept) 1014 Turk's Head bldg

Ætna Life Insurance Co (life dept) 1009 Turk's Head bldg
Albany Ins Co of Albany 29 Weybosset rm 22
AMERICAN CENTRAL INS CO James W Cook state agt 29 Weybosset rm 22—See page 1135
American Motors Mutual Ins Co 107 Westminster rms 11–12
American Mut Fire Ins Co 815 Grosvenor bldg
American Mutual Liability Ins Co 1032 Grosvenor bldg
American Surety Co 936 Grosvenor bldg
AUTOMOBILE MUTUAL INS CO OF AMERICA 912–920 Grosvenor bldg—See inside back cover
Berkshire Life Ins Co 42 Weybosset
Blackstone Mut Fire Ins Co 802 Grosvenor bldg
Camden Fire Ins Assn of Camden N J 29 Weybosset rm 22
Casualty Underwriters Assn of R I 414 Howard bldg
Columbian National Life Ins Co The 171 Westminster rm 506
COMMERCIAL CASUALTY INS CO 44 Franklin (accident and health)—See p 1139
CONNECTICUT GENERAL LIFE INS CO OF HARTFORD A L Intlehouse gen agt 505 Turk's Head bldg—See page 1133
Connecticut Mutual Life Ins Co 706 Union Trust bldg
Continental Casualty Co 327 Cæsar Misch bldg
Contractors Mutual Liability Ins Co 609 Grosvenor bldg
Employers Liability Assurance Corp 324 Industrial Trust bldg
Enterprise Mutual Fire Ins Co 815 Grosvenor bldg
Equitable Fire & Marine Ins Co, Equitable bldg
Equitable Life Assurance Society 49 Westminster rm 637
Firemen's Mut Ins Co, sec Charles G Easten 901 Grosvenor bldg
Franklin Mutual Fire Ins Co 608 Hospital Trust bldg
General Indemnity Corporation of America 221 Howard bldg
GREAT AMERICAN INSURANCE CO 314–315–316 Grosvenor bldg—See page 1138
Guarantee Co of N America 539 Grosvenor bldg
HANCOCK JOHN MUTUAL LIFE INS CO ordinary department Mark L Dunning State agt 444–445 Butler Exchange—See page 1134
Hancock John Mutual Life Ins Co 402 Westminster rm 620
HANCOCK JOHN MUTUAL LIFE INS CO Maurice H Stearns gen agt suite 602 Union Trust bldg—See page 1133
Home Life Ins Co 1112 Turk's Head bldg
Hope Mutual Fire Ins Co pres and treas Frank L Pierce 716 Grosvenor bldg
Insurance Association of Providence 42 Weybosset rms 39 to 42
JOHN HANCOCK MUTUAL LIFE INS CO Maurice H Stearns gen agt suite 602 Union Trust bldg—See page 1133
Law Union & Rock Ins Co 76 Dorrance rm 405
Liberty Mutual Ins Company 912 Turk's Head bldg
London Guarantee & Accident Co 48 Custom House st rm 26
Manufacturers Liability Ins Co 42 Weybosset
Manufacturers' Mutual Fire Ins Co 815 Grosvenor bldg
MARYLAND CASUALTY CO Clifford D Paige R I gen agt 171 Westminster rm 406—See back of book and page 1136
Massachusetts Accident Co of Boston 76 Dorrance rm 413, 316 Grosvenor bldg and 311 Ind Trust bldg
Massachusetts Bonding & Insurance Co of Boston Mass 171 Westminster rm 522
Massachusetts Mutual Life Ins Co 1201 Turk's Head bldg
Mechanics Mutual Fire Ins Co 815 Grosvenor bldg
Mercantile Mutual Fire Ins Co 10 Weybosset rm 723
Merchants Mutual Fire Ins Co 802 Grosvenor bldg
Metropolitan Life Ins Co 106, 506–513 and 520 Grosvenor bldg and 509 Westminster rm 51
MUTUAL BENEFIT LIFE INS CO OF NEWARK N J 1006 Turk's Head bldg—See page 1140
Mutual Life Ins Co of New York 49 Westminster rm 202
Narragansett Mutual Fire Ins Co 723 Grosvenor bldg
National Benefit Life Insurance Co 524 Westminster rm 12
National Life Ins Co of Montpelier 502 Turk's Head bldg
National Surety Co 17 Custom House st
National Workmen's Compensation Bureau 414 Howard bldg
NEW AMSTERDAM CASUALTY CO 1036 Grosvenor bldg—See page 1253
New England Mutual Life Ins Co 720 Industrial Trust bldg
New York Life Ins Co of New York 412 Grosvenor bldg
North American Accident Ins Co 538 Howard bldg
Northwestern Mutual Life Ins Co 19 Journal bldg
Pacific Mutual Life Ins Co of California 317 Turk's Head bldg
PENN MUTUAL LIFE INS CO of Philadelphia 17 Exchange st rms 215–221—See page 1133
Pennsylvania Fire Ins Co 405–409 Howard bldg
Phoenix Mutual Life Ins Co 1205 Union Trust bldg
Providence Mutual Fire Ins Co 204–207 Industrial Trust bldg
PROVIDENCE WASHINGTON INS CO 20 Market sq—See back colored page I
PROVIDENT LIFE & TRUST CO of Phila Pa The 504 Turk's Head bldg—See page 1134
Prudential Ins Co (ordinary dept) 146 Westminster rms 105–106
Prudential Ins Co (ordinary and ind depts) 1109 Turk's Head bldg
Prudential Insurance Co of America (ordinary and ind depts) 814–817 Hospital Trust bldg
PURITAN LIFE INS COMPANY 405 Turk's Head bldg—See page 1134
Rhode Island Ins Co 17 Custom House st
Rhode Island Mutual Fire Ins Co 815 Grosvenor bldg
Royal Indemnity Co, John A Gammons gen agt for R I 171 Westminster rm 208
Southern Surety Co 438 Grosvenor bldg
State Mutual Fire Ins Co 815 Grosvenor bldg
STATE MUTUAL LIFE ASSURANCE CO 403 Union Trust bldg—See page 1133
TITLE GUARANTEE COMPANY OF RHODE ISLAND 66 S Main—See front col page B
TRAVELERS INSUBANCE COMPANY The Hartford Conn Branch Office (Life and Accident Departments) 515–517 Turk's Head bldg
Travelers Insurance Company The, Hartford Conn, Starkweather & Shepley Inc Agents (Liability and Compensation Departments) 17 Custom House st
Union Central Life Ins Co 711 Industrial Trust bldg
UNION MUTUAL FIRE INS CO 901 Grosvenor bldg—See back col page I
Union Mutual Life Ins Co of Portland 86 Weybosset rm 22A
UNITED LIFE AND ACCIDENT INS CO 44 Franklin—See page 1139
United States Casualty Co of New York city, Loen E Danforth, mgr 76 Dorrance suite 405A
U S Fidelity & Guaranty Co 236–237 Grosvenor bldg
What Cheer Mutual Fire Ins Co 716 Grosvenor bldg

*Intelligence Offices

(See Employment Offices)

*Interior Decorators

COWELLS' FURNITURE CO 599 Westminster—See page 1125
CROOKER COMPANY 230 and 232 Weybosset—See page 1140
DROWNE PAUL C 650 Westminster and 7 Pine Hill av Graniteville—See page 1125
GOETTING MAX 650 Westminster—See page 1125
MERRIAM CO The 383 Westminster—See page 1140
PROVIDENCE WALL PAPER HOUSE Inc 445 Westminster—See page 1140
TILDEN-THURBER CORPORATION Westminster cor Mathewson—See page 1151

Investigations

DOWNEY DETECTIVE BUREAU 212 Union —See page 1108
NATIONAL DETECTIVE AGENCY 49 Westminster rm 330—See pages 1106 and 1107
RYAN KATHERINE E 511 Westminster rm 308 —See page 1142

*Investment Securities

(See Brokers—Investment)

BIXBY EDWARD C 333 Industrial Trust bldg —See page 1045
BODELL & CO 201 Grosvenor bldg—See page 1043
BROWN, LISLE & MARSHALL 201 Turk's Head bldg—See page 1040
BROWN WALTER G 622 Grosvenor bldg—See page 1042
HEYWOOD, MARTINEAU & CO 633 Grosvenor bldg—See page 1043
JACKSON & CURTIS 1404 Turk's Head bldg —See page 1045
KILVERT C A & CO 422 Hospital Trust bldg—See page 1046
MILLER & GEORGE 336 Industrial Trust bldg —See page 1044
MOORE E S & CO 101 Grosvenor bldg—See page 1045
MORRIS PLAN CO OF R I The 10–12 Market sq—See page 1048
NATIONAL CITY COMPANY 136 Ind Trust bldg—See page 1046
OLD COLONY CO-OPERATIVE BANK 49 Westminster rm 602—See page 1059
PROVIDENCE BANKING CO 203–205 Turk's Head bldg—See page 1041
RICHARDSON & CLARK 11 Exchange—See page 1041
SARTORIUS & COMPANY 922–923 Hospital Trust bldg—See page 1040
STITES HENRY Y & CO 715 Industrial Trust bldg—See page 1045
STRANAHAN & COMPANY 307 Turk's Head bldg—See page 1042
TAYLOR GUSTAVUS & CO 171 Westminster rm 503—See page 1043
TUCKER, ANTHONY & CO 100 Grosvenor bldg—See page 1044
WHITE W W & CO 206 Turk's Head bldg—See page 1042

*Iron Bridge Builders

PROVIDENCE STEEL & IRON CO Kinsley av cor Sims av—See page 1142

*Iron Doors & Shutters

PAY CHARLES & CO 307 S Water—See page 1062
PROVIDENCE STEEL & IRON CO Kinsley av cor Sims av—See page 1142

*Iron Fence (Manufacturers & Erectors)

WRIGHT WIRE CO 171 Westminster rm 225—See page 1268

*Iron Fence Manufacturers

PROVIDENCE STEEL & IRON CO Kinsley av cor Sims av—See page 1142
TOWER JAMES H IRON WORKS The 50 Borden—See page 1143

*Iron Founders

(See Foundries)

BRAYTON L FOUNDRY CO River Point—See page 1071
COLVIN FOUNDRY CO 185 Globe—See page 1123
FRANKLIN MACHINE CO Inc The 189 Charles—See page 1167
FULLER IRON WORKS 40 Tockwotton—See page 1123
NEW ENGLAND BUTT CO 304 Pearl—See page 1173

*Iron Railings, Balconies, Fences, Etc

PROVIDENCE ORNAMENTAL IRON WORKS 64 to 74 Dudley—See page 1143
PROVIDENCE STEEL & IRON CO Kinsley av cor Sims av—See page 1142

*Iron Stairways

PROVIDENCE ORNAMENTAL IRON WORKS 64 to 74 Dudley—See page 1143

Iron Work

Commercial Iron Works 171 Globe
PROVIDENCE ORNAMENTAL IRON WORKS 64 to 74 Dudley—See page 1143

*Iron & Steel Dealers

(See Steel & Iron; also Metal Dealers)

CHURCH E C CO 1–3–5 Eddy—See page 1142
CONGDON & CARPENTER CO The 102 N Main and 145 to 173 Canal (steel specialties, hot or cold rolled)—See inside front cover
HIGGINS J H CO 198 Globe (scrap iron)—See page 1181
NIGHTINGALE, BAKER & SALISBURY 70 Mathewson—See page 1142
PERRY, BUXTON, DOANE CO 103 Harris av —See page 1181

*Jacket Kettles

WHOLEY BOILER WORKS 95 Whipple—See page 1062

*Jacquards

CROMPTON & KNOWLES LOOM WORKS 241 Harris av and Grand cor Tainter Worcester Mass—See page 1177

*Janitor Service

RHODE ISLAND WINDOW CLEANING CO 447 Westminster—See page 1267

Jewelers (Manufacturing)

A B Mfg Co 117 Point
Abbott C M & Co 7 Beverly rm 5
Acme Mfg Co 100 Stewart
Adams Novelty Co 19 Calender
Adams T E Mrs 430 Huntington av (mesh bags)
AMERICAN BRASS CO 131 Dorrance—See page 1145
Anglo-American Manufacturing & Export Co 44 Franklin rm 110
Anshen L J Co 144 Pine
Armour Mfg Co 220 Eddy
Arnold & Steere 94 Point
Avon Jewelry Co 157 Orange
Baird-North Co Inc 861 to 891 Broad
Ballou B A & Co Inc 61 Peck rm 8
Bander & Beeber 158 Pine
Barker Edgar R 86 Page 4th floor
Barton E A Co 59 Page 3d floor
Bassett Jewelry Co 36 Garnet
Bassett S W Co 911 Lapham bldg
Bennett E A & Co 92 Niagara
Bennett T E Co 7 Beverly rm 11
Bennett T S & Co 26 Fountain
Bens William Co 7 Beverly rm 4
Berkander George F 43 Sabin
Bishop Bros 85 Page
Blacher Bros 31 Mathewson
Black V E Co 710 Eddy
Block Monroe & Co 45 Richmond
Brier Mfg Co 70 Ship 5th floor
Brown A Herman 113 Point
Brown & Mills Inc 100 Stewart 4th floor
Budlong Sterry E & Co 144 Pine
Burke Bros & Co 81 Empire rm 407
Buxton S E & Co 7 Beverly rm 3
Byrne John 9 Calender
Cahoone George H Co 7 Beverly rm 20
Capron Co 70 Ship
Champlin S B Co 116 Chestnut
Chapin & Hollister Co 101 Sabin rm 12
Charles & Hedison Mfg Co 9 Calender 5th floor
Claflin & Co 144 Pine
Clark Philip J 95 Pine
CLARK & COOMBS CO 162 Clifford—See page 1148
Cohen Mfg Co 70 Ship

Cohn & Rosenberger Inc 46 Chestnut
Cooke C H Co 61 Peck
Cory & Reynolds Co 25 Congress av
Costanzo & DeAngelis Jewelry Co 9 Calender 7th floor
Costello & Co 234 Chestnut
Cottam & Butman 24 Calender
Coupe-Murphy Co 37 Weybosset rm 11 (rosaries)
Craft & Newton 59 Page
Cutler Jewelry Co 7 Eddy
D & N Mfg Co Inc 59 Page
Darling Charles C & Co 10 Abbott Park place
Darling George E Co Inc 21 Eddy top floor (jobbers)
Dennison A J & Co 70 Ship
Deutz Max 7 Beverly
DEVEREUX O C COMPANY 224 Eddy—See page 1150
Dunn & Rodenberg, Baker cor Eddy
Dutemple William R & Co 227 Eddy
Eddy P S & Son 67 Friendship
Ekelund Bros 113 Point
Ellis John D 25 Calender 4th floor
Empire Mfg Co 101 Sabin rm 3
Excell Mfg Co 45 Richmond
Excelsior Mfg Co 113 Point
Feeley J R & Co 53 Clifford
FISCHER & PRUEFER 144 Pine—See page 1145
Fisk-Bennett Co 26 Fountain (chains)
Fitzgerald & Co Inc 195 Eddy
Flint, Blood & Co Inc 94 Point
Flynn Frank 9 Calender
Ford-Perry Co 70 Ship
Foster Theodore W & Bro Co 100 Richmond
Fowler Bros 183 Eddy 2d floor
Franklin Jewelry Co 197 Eddy
Fraser John M & Co 62 Page
Fraternal Emblem Co 62 Glenham
Fray Jewelry Co 9 Federal
Fry Bros 62 Page
Gallagher James H & Co 100 Stewart
Gem Bracelet Co 102 Friendship
General Manufacturing & Exporting Co 36 Garnet
Gerard Joseph H 661 Westminster rm 8
Gerber Bros 47 Washington rm 24 (jobbers)
Goldstein Jules P Co 144 Pine
Goldsmith & Harsberg 101 Sabin rm 4
Goodwill Mfg Co 158 Pine 3d floor
Greene A A & Co 94 Point
Greene R A & W S 185 Eddy
Greene William C Co 101 Sabin
Griffith R L & Son Co 10 Abbott Park place
Hadley Co 21 Eddy
Hallam Rice Co 59 Page
Hamilton & Hamilton Jr 7 Eddy 4th floor
Hancock Charles E Co 7 Beverly rm 12
Haronian Margaret H 38 Friendship
Harvey & Otis 46 Chestnut
Hellman L J Co 163 Pine
Hiler Jewelry Co 100 Fountain rm 201
Holden E W 62 Page
Holmes Co The 365 Elmwood av
Holmes George H Co 185 Eddy
Hunt T F Mfg Co 153 Pine
Hough W S jr Co 61 Peck 2d floor
HUMPHREY WALTER S 118 Empire—See page 1150
Hunt William E Co 93 Sabin
HUTCHINSON & HUESTIS Inc 150 Chestnut —See page 1148
Ide T P & Co 234 Chestnut
Imperial Jewelry Co 144 Pine
Interstate Mfg Co 150 Chestnut
IRONS & RUSSELL CO 95 Chestnut—See page 1149
Ivory Company 100 Stewart 2d floor
Jeffries & Krasner 12 Beverly
Jerauld John A 116 Chestnut
Jewelers Products Corporation 92 Westfield
Johnson O R Co Inc 144 Pine
Jurgens Mfg Co 25 Calender
K Manufacturing Co 101 Sabin rm 5
Kescot Mfg Co 86 Page (shoe ornaments)
Kinney Co The 14 Blount
Kirby H A 85 Sprague
Kleiner & Bieder Co 36 Garnet
Krichbaum L & Co 56 Pine 6th floor
Khrone Co 234 Chestnut
Lancor Mfg Co 95 Pine
Lederer Henry & Bro Inc 150 Chestnut
Lederer S & B Co 100 Stewart
Lee Herbert G 163 Pine
Lerner Charles 40 Clifford
Lewis & Paige Inc 59 Peck
Liberty Jewelry Mfrs 33 Eddy rm 25
Linden & Co 136 Clifford
Lindol H C & Co 7 Beverly rm 14
Linton P & A Co 86 Page
Little Nemo Mfg Co 70 Ship
Loeb William & Co 150 Chestnut
Logee E L Co 95 Chestnut
Lowe Edwin & Co Inc 116 Chestnut
Lyons Mfg Co 101 Sabin rm 16
McDermott T F & Co 109 Friendship
McGrath Thomas 9 Federal
Mackey Jewelry Co 14 Blount
McMaster James 195 Eddy
MacMillan & Kennison 9 Calender 3d floor
Manchester Horace L 86 Weybosset rm 37
Marblo Co The 100 Fountain rm 110
Marden & Kettlety Co 7 Beverly rm 17
Markham & Stone 46 Chestnut factory B 130 Fountain
Martin, Copeland Co 101 Sabin rm 19
Mason Charles H Jewelry Co 9 Calender 4th floor
Mauran John T Mfg Co 61 Peck rm 3
Maxwell Co 150 Chestnut
Merrill S K Co 116 Chestnut
Moorhead R L & Co 92 Westfield
Morgan Jewelry Co 62 Page
Morvillo Gennaro & Sons 239 Federal
Mueller Otto H 25 Calender 4th floor
Narragansett Jewelry Co 102 Friendship
Negus Jewelry Co 23 Aborn rm 10
NEW ENGLAND GLASS WORKS 110 West Exchange—See page 1126
NICHOLS MFG CO 169 Pine and 45 Richmond —See page 1071
Nussbaum & Hunold 14 Blount
O'Neil James H Co 185 Eddy
O'Neill & Block 54 Page
Osier Mfg Co 234 Chestnut
Ostby & Barton Co 118 Richmond
Palmer & Capron 167 Dorrance
Parks Bros & Rogers 7 Beverly rm 19
Payton H Co 40 Clifford
Pilling Chain Co 102 Friendship (chains)
Place Oscar E & Sons Co 144 Pine
Pollard & Darling 21 Eddy 3d floor
Potter E A Co 36 Garnet
Potter & Buffinton Co 7 Eddy top floor
Powers & Mayer Mfg Co 150 Chestnut 7th floor
Primavera Bros 185 Eddy
Progressive Ring Co 4 Blount
Prov Mfg Co 25 Calender
Providence Stock Co 100 Stewart
Quayle Thomas & Co 100 Richmond
R & T Mfg Co r 95 Pine
Read Martin L 40 Clifford
Reinhardt Mfg Co 167 Dorrance
RELIANCE MFG CO 144 Pine—See page 1149
Rex Mfg Co 14 Blount 3d floor
Richardson J W & Co 92 Westfield
Robinson Jewelry Co Inc 100 Fountain
Rothschild Mfg Co 150 Chestnut
Roy L J & Co Inc 53 Clifford
Russo John Co 9 Calender
S & D Jewelry Co 40 Clifford
S & S Novelty Co Inc 28 Bridge
Sacs & Khrone Co 234 Chestnut
Sanderson Mfg Co 8 Temple
Schmadl O H & Co 107 Friendship
Schreiber A H & Co Inc 40 Clifford
Schwarskopf Jacob & Co 7 Beverly rm 6
Scott Walter Co 100 Stewart
Scullian Bros 86 Page
Shabeck John C L 245 W Exchange
Silverman Bros 226 Public
Simpson-Brainerd Co 40 Clifford
Smith Bros 4 Blount
Smith C Sydney Co 95 Chestnut
Snow & Westcott Co 158 Pine
Sohn Herman H & Co 19 Calender
Solinger J & Co 9 Calender
Spencer E L Co 95 Chestnut
Stead Mfg Co 239 Harrison
Stern Louis Co 158 Pine
Sulsberger Bros 150 Chestnut
Swarts Mfg Co 104 Point
Taber & Temkin 157 Orange
Talbot Mfg Co 94 Point
Taylor William H 48 Exchange pl
Thornton Bros Co 101 Sabin rm 9
Topoorian V K 101 Westfield
Troob & Dubin Jewelry Co 9 Calender
Tuck & MacAllister 44 Franklin rm 107
Tuttle & Stark 116 Chestnut
Uncas Mfg Co 9 Calender

Jewelers (Mfg)—Continued
United Flag Co 76 Dorrance rm 410
U S Mfg Jewelry Co 19 Calender
Vose George L Mfg Co 59 Clifford
W & W Jewelry Co 9 Calender
W M Mfg Co 55 Eddy
Wachenheimer Bros 36 Garnet 4th floor
Waite, Evans Co 95 Chestnut
Waite, Thresher Co, Waite, Thresher Co bldg 10 Abbott Park place
Wall A T Co 162 Clifford
Wallace William A 30 Wyatt
Warren Frederick G 87 Weybosset rm 21
Westbom Albin C 862 Broad
White Henry H 9 Calender 5th floor
White J J Mfg Co 144 Pine
White Stone Jewelry Co 116 Chestnut
White Z & Co 12 Beverly
Wightman & Hough Co 7 Beverly 4th floor
Wilcox D & Co 184 Washington
WILCOX HOWARD D 184 Washington—See page 1148
Wildprette & Saacke 14 Blount
Williams Henry & Son 54 Page
Williams M F Co 407 Pine
Williams S C & Co 43 Sabin
Williams Wade W 42 Dudley
WILLIAMS & ANDERSON CO Inc The 33 Broad—See page 1149
Williams & Payton 101 Sabin rm 6
Wilmarth Frank L Co 107 Friendship
Wixon & King 43 Sabin
WOLCOTT MFG CO 71 Peck—See page 1149
Wolk Jewelry Co 185 Eddy
Wolstenholme Mfg Co 10 Abbott Park pl
Workman A P & Son 53 Clifford
Yale Jewelry Mfg Co 61 Peck

*Jewelers' Boxes

BUFFINTON F H 363 Eddy—See page 1065
POOLE JOHN T 165 Somerset—See page 1066
ROBERTS MANUFACTURING CO 19 Calender—See page 1144
RUECKERT MFG CO 162 Clifford—See page 1144
SWEET PAPER BOX CO Norton Mass—See page 1067
TAYLOR CARD & BOX CO 188 to 196 W Exchange (also tubes)—See page 1066
YOUNG BROS 722 Eddy—See page 1066

*Jewelers' Brushes

VOELKER PHILIP L 2 Bucklin cor Woodman—See page 1068

*Jewelers' Cards

ECONOMICAL CARD CO 107 Friendship—See page 1144
FOX C J CO The 236 Aborn—See page 1218
NARRAGANSETT CARDBOARD CO 131 Washington rm 210—See back col page I
STIERLE PAUL CO Inc 56 Pine 5th floor—See page 1144

*Jewelers' Dies

MILLER WILLIAM H & SONS 194 to 202 Eddy—See page 1147

*Jewelers' Display Cases

ROBERTS MANUFACTURING CO 19 Calender—See page 1144
RUECKERT MFG CO 162 Clifford—See page 1144

*Jewelers' Display Pads

STIERLE PAUL CO Inc 56 Pine 5th floor—See page 1144
SWEET PAPER BOX CO Norton Mass—See page 1067
YOUNG BROS 722 Eddy—See page 1066

Jewelers' Findings

Adams Fred H 131 Washington rm 304
AMERICAN BRASS CO 131 Dorrance—See page 1145
Bonniol Michael J 21 Alexander
Burlingame Joseph P & Co 70 Ship 4th floor
COOK, DUNBAR, SMITH CO 85 Sprague—See page 1146
Crescent Metal Co 220 Eddy
Dean Calvin 70 Ship
Doran J C & Sons Inc 150 Chestnut
DOVER GEORGE W Inc Thurbers av cor Eddy—See page 1169
French Import Co 107 Westminster rm 5
Fulford Mfg Co 14 Blount
Goodwin & Gregory 45 Richmond (saw and press piercers)
Heimberger & Pearson 158 Pine rm 20
Herrick Alvin N 70 Ship
IMPROVED SEAMLESS WIRE CO The 775-783 Eddy—See page 1147
Kescot Mfg Co 86 Page
Kestenman Bros 109 Friendship
Leach & Anthony 109 Friendship
Lind T W Co 171 Eddy
Moore Samuel & Co 301 Friendship
Peterson Co The 7 Beverly rm 5
Potter & Shore 17 Richmond
Providence Art Metal Co 137 Clifford
Roland & Whytock Co 24 Calender 3d floor
Schweitzer A & Son 158 Pine
STIERLE PAUL CO Inc 56 Pine 5th floor—See page 1144
Unique Findings & Supply Co 36 Garnet
Universal Plate & Wire Co 109 Summer
Waller A E Co 110 W Exchange
Walsham Josiah Co The 48 Dudley (metal ornaments)
Watkins D M Co 95 Pine

*Jewelers' Fittings, Tubs & Sinks

HALCROW WILLIAM J 88 Clifford—See page 1252

*Jewelers' Forcers (Composition)

WHITE STILLMAN FOUNDRY CO 1 Bark—See page 1123

Jewelers' Machinery

RANDALL THOMAS F 75 Westminster—See page 1168

*Jewelers' Presses

ADAMS E A 150 Chestnut—See page 1173

Jewelers' Supplies

AMERICAN BRASS CO 131 Dorrance—See p 1145
American Card Co 120 Bath (cards)
BELCHER & LOOMIS HARDWARE CO 83-91 Weybosset—See front edge of leaves and page 1130
BLANDING & BLANDING Inc 54 Weybosset—See front colored page B
Bodwell Sanford & Co 131 Washington (bags and rolls)
BUSH CHARLES S CO 244-246 Weybosset—See page 1076
CLAFLIN GEO L COMPANY 62 to 72 S Main—See page 1109
ECONOMICAL CARD CO 107 Friendship (cards)—See page 1144
HAMILTON GEORGE CO 144 Pine—See page 1171
Harris Samuel P 97 Dyer (cards)
Imperial Casting Rooms 77 Page
IMPROVED SEAMLESS WIRE CO The 775-783 Eddy—See page 1147
Jewelers' Supply Co The 36 Garnet
Johnson & Raferty 111 Point
Messinger George N 107 Westminster rm 5
Mosessian Mugrdich rear 488 Washington (cotton bags)
No Dust Drying Machine Co 159 Dorrance
U S Gas Furnace Co 46 Clifford
VOELKER PHILIP L 2 Bucklin cor Woodman (brushes)—See page 1068
WESTCOTT, SLADE & BALCOM CO 38, 40 and 42 Washington—See page 1203

Jewelers' Tools & Machinery

(See Tool Manufacturers)

ADAMS BROS Inc 224 Eddy—See page 1173
ADAMS E A 150 Chestnut—See page 1173
BROWNELL MACHINERY CO 11-13 Eddy—See page 1174
COLE JOHN W office 419 Grosvenor bldg warehouse 516 S Main—See page 1174
HAMILTON GEORGE CO 144 Pine—See page 1171

McWILLIAMS MFG CO 237 Eddy—See page 1171
Spooner Earl G 91 Sabin
WOLCOTT MFG CO 71 Peck—See page 1149

Jewelry Chasers

Crandall Winifred C 266 Weybosset rm 8
Curtis Charles F 96 Friendship
Hudson A Co 215 Weybosset
Llufrio Henry C 661 Westminster rm 8
Mulhall & Aspinall 102 Friendship
Tinkham Edwin S 30 Page

*Jewelry, Pearl & Diamond Setters

TILDEN-THURBER CORPORATION Westminster cor Mathewson—See page 1151

Jewelry, Pearl & Stone Setters

Hatib & Co 100 Fountain rm 206
Jewelers' Stone Setting Co 118 Empire rm 8
Kelso John 76 Dorrance rm 305
Manufacturers Stone Setting Co 51 Empire rm 518
Pastore Luciano 118 Empire rm 8
Providence Pearl Co 40 Clifford
Shocker Paul 268 Weybosset rm 8
Stewart William 136 Pine
Whitman R H 212 Union rm 604
Wilson Leonard M 76 Dorrance rm 305

*Jewelry Tag Mfrs

FOX C J CO The 236 Aborn—See page 1218

Jewelry, Watches & Plate

WHOLESALE

Jacoby Julius J Inc 212 Union rm 404
TAYLOR GEORGE H & CO 204 Westminster—See page 1150
VanAllen & Co 72 Weybosset
Walker Albert Co 202 Washington

RETAIL

(See Watchmakers)

BAIRD-NORTH CO 861-891 Broad—See page 1150
Colonial Jewelry Store 621 Westminster
Coutu Joseph H 31 Manton av
Criterion Jewelry Co 143 Atwells av
Dale Mfg Co 86 Weybosset rm 50 (jobbers)
Darling & Co 212 Union rm 503
Duckworth Charles B 219 Howard bldg
Empire Jewelry Store 422 Westminster and 40 Empire
FOSTER J A CO 69 Dorrance—See page 1151
Gerlach George W 76 Empire
Hughes Teresa A 334 Westminster rm 312
Jackson Matthew 212 Union rm 3
Kent Edwin F 120 Union rm 412
Lambert's Jewelry Co 197 Weybosset
Manchester H L 86 Weybosset rm 37
Parisi & Risi 345 Atwells av
Quinn & Co Inc 179 Weybosset
R I Jewelry Co 193 Weybosset
Simonelli Attilio 230 Atwells av
Tainsh Duncan agent 36 Olneyville sq rm 7
Tanner H S 90 Westminster
TILDEN-THURBER CORPORATION Westminster cor Mathewson—See page 1151
Weybosset Diamond Co 199 Weybosset
WEYBOSSET JEWELRY CO 219 Weybosset cor Mathewson—See page 1151
Whiteland William E 350 Westminster
Whittier & Tanner Diamond and Jewelry Co 335 Westminster

Jigs & Fixtures

DOVER GEORGE W Inc Thurbers av cor Eddy—See page 1169

*Job Galvanizing

HILL JAMES MFG CO 56 Westfield—See page 1184

Junk Dealers

Ackerman Isaac 42 Ash
Alper Jacob 110 Printery
ALPER M S & SON 299 to 305 Allen's av—See page 1204
Bazar Abraham 155 Willard av
Bazar Ignats 12 Ash
BERCOVITZ A 29 Hilton—See page 1180
Bernstein & Selenker 194 Willard av
Blazer Julius 283 N Main
BROOMFIELD I & CO 180 W Exchange—See page 1182
Chorny Joseph 38 Randall
Chorny Moses 84 Orange
Dwars Samuel 10 Ambrose
Eastern Scrap Iron & Metal Co 532 S Main
EINHORN DAVID 8 Ash—See page 1180
Finucane Frank H 9 Point
Gellman Nathan 39 Ines court
Genser Jacob 48 Ash
Gladstein & Hervits 3 Ambrose
Glass Harry & Co 511 S Main
GOLDEN ABRAHAM 373 Canal—See page 1181
Goldstein Louis 13 Ines court
HIGGINS J H CO 198 Globe (scrap iron and old metal)—See page 1181
Horowits Harry 27 Shawmut
Kaspar Jacob 100 Dike
Katz Abraham 152 Plainfield
Katz Jacob 7 Robinson
Klein S & Son 108 Chalkstone av
Kwasha Bernard 26 Ormsbee av
Lumirsky Morris 2 Little
Masick Max 27 Geoffrey ct
Narragansett Iron Metal Co 511 S Main
N E Metal Co 33 Douglas av
Orleck Abraham 79 Randall
PERRY, BUXTON, DOANE CO 103 Harris av (scrap iron)—See page 1181
Pettis B H Co 103 Harris av
Priest Henry 58-60 Printery
Resh Bros 440 S Water
R I METAL & MACHINERY CO 477 Eddy—See page 1182
R I Paper Stock Co 432 Eddy
Tannenbaum Jacob 292 S Water
Werber Louis 273 Eddy
White Nathan 23½ Howell
Winograd M & Son 3 Lopez
Zellermayer Abraham 38 Ash

Kennels

Bailey Frank E Mrs 84 Priscilla av

*Kiln Dried Lumber

GARDINER CHARLES C LUMBER CO 258 Eddy—See page 1165

*Kindlings

(See Wood Dealers)

DARLING C P CO 415 Charles—See page 1065

*Kitchen Furnishings

(See House Furnishing Goods)

FAIRCHILD A W & CO 10 and 12 Arcade bldg—See page 1152
SUMMERFIELD CO Inc 274 to 280 Weybosset—See page 1124

*Knit Goods Manufacturers

(See Textile Mfrs—Knit Goods)

Label Manufacturers

Foxon Co 239 W Exchange
PROVIDENCE LITHOGRAPH CO 353 Prairie av—See page 1221
R I Label Works Inc 91 Sabin

*Labor Paper

NEW ENGLAND LABOR DIGEST Digest Publishing Co publishers 123 Prairie av—See page 1195

*Lace Curtains Cleaned

LOUTTIT HOME HAND LAUNDRY CO 307 Broad—See page 1154

Lace & Embroidery

Harris & Jacques 482 Westminster
Milano Felice 259 Atwells av

*Laces Cleansed

SWISS CLEANSING COMPANY 651-675 Elmwood av—See back cover and page 1081

*Lacings & Braided Products

EBA MANUFACTURING CO 55 and 57 Clifford—See page 1171

Ladder Manufacturers

COMBINATION LADDER CO 366 Fountain (extension ladders)—See page 1153

*Ladies' Dress Pins

FISCHER & PRUEFER 144 Pine—See p 1145

*Ladies' Garments Repaired

STAHL JOHN ESTATE 342 Weybosset—See page 1280

*Ladies' Goods Laundered

LOUTTIT HOME HAND LAUNDRY CO 307 Broad—See page 1154

*Ladies' Neckwear

CLOVER SHOP The 290 Westminster rm 402 —See page 1084

Ladies' Tailors

Bader Isaac 562 N Main
Chausse & Son 713 Lapham bldg
CWIEK ANTHONY J 334 Westminster rms 407 to 409—See page 1253
Davis & Marinsky 31 Conrad bldg
Domenico Henry R 334 Westminster rm 504
Emers & Cohen 7 Wayland sq
Fantasia Albert 152 Cranston
Fox & Milowitz 154 Prairie av
Guglielmo G & Sons 1323 Westminster
Hoffman William 232 Cranston
Joseffy Stephen 172 Broad
Lombardi Charles 513 Potter av
McKenzie Andrew Mrs 139 Mathewson rm 310
Mangiante Raffaele 139 Mathewson rm 404
Mastropaolo Ernesto 223 Broad
Monteiro Gilbert 35 Conrad bldg
Morinville Julian J 110 Benefit
Okun Hyman 496 Westminster
Port Simon 253 N Main
Pressel Bros 335 Westminster rm 3
Saltsman Harry 777 Broad
Salsman Beny 268 Westminster rm 1
Slater William B 385 Westminster rm 19
Torgen Nathan 638 Broad
Trutt Isadore 444 Cranston
Uffer Morris 1838 Westminster
Uffer Pincus 86 Broad
Weiser Philip 55 Ocean
Weissman Harry 344 Wickenden

*Ladies' Wearing Apparel

CLOVER SHOP The 290 Westminster rms 402 —See page 1084
LASKEY'S 336-342 Westminster—See page 1083

Ladies' & Children's Furnishing Goods

A & F Manufacturing Co 131 Washington rm 301
Anderson William H 129 Summer
Children's Bazar & Specialty Shop 334 Westminster rm 312
Clark Anna M 232 Butler Exchange
Eastern Waist Co 45 Richmond
Frank M R & G Inc 322 Westminster
New York Waist Stores 305 Westminster (waists and underwear)
OUTLET CO The 148-178 Weybosset—See page 1105
Smart's Specialty Store 326 Westminster
Zarr Inc 77 Westminster

*Lamps

FAIRCHILD A W & CO 10 and 12 Arcade bldg —See page 1152

Land Companies

Angell Land Co 74 Weybosset rm 1
Beckwith Land Co 253 Waterman
Beverly Land Co 50 S Main
Bodwell Land Co 95 Fountain
Brown Land Co The 50 S Main
Butler Duncan Land Co 114 Westminster
Butler Exchange Co 114 Westminster
Cheapside Land Co 615 Hospital Trust bldg
Columbia Land Co 32 Westminster rm 31
Commercial Corporation 171 Westminster rm 402
Comstock Land Co 199 Canal
Comstock R W Land Co 113 Industrial Trust bldg
Consolidated Land Co 112 Industrial Trust bldg
Cronin-Geary Land Co 917 Turk's Head bldg
Day Building & Land Co 108 Dyer
Dyer St Land Co 61 Peck
Eastern Land Trust 87 Weybosset rm 49
Eddy Realty Co 417 Industrial Trust bldg
Equitable Realty Corp 707 Lapham bldg
Fletcher Land Co 1029 Grosvenor bldg
Gilman Land Co 50 S Main
Hahn Isaac Land Co 43 Sabin
Hodges Building&Land Co 107 Westminster rm 3
Kirkland Realty Co 112 Industrial Trust bldg
Mashapaug Land Co 29 Weybosset rm 50
Morse Land Co 913 Turk's Head bldg
Narragansett Assn 112 Ind Trust bldg
Narragansett Land Co 50 S Main
Oak Hill Land Co 510 Turk's Head bldg
Oxford Land Co 1402 Turk's Head bldg
Peck Realty Co 17 Exchange rm 212
Perkins Land Co 224 Grosvenor bldg
Providence Realty Co 171 Westminster rm 211
Rhode Island Investment Co 111 Industrial Trust bldg
Richmond Land Co 49 Westminster rm 830
Smithfield Land Co 171 Westminster rm 211
Studley Land Co 204 Westminster rm 2
Tullis Court Land Co 199 Canal
Union Realty Co 615 Hospital Trust bldg
United Land Co 1402 Turk's Head bldg
Walker Land Co 171 Westminster rm 211
Warwick Land Co 50 S Main
Washington Real Estate Co 43 Sabin
Waterman Land Co 86 Weybosset rm 21
Weeden Land Co 628 Industrial Trust bldg
WELLS E C LAND CO 171 Westminster rm 533—See page 1225
West Shore Land Co 433 Grosvenor bldg
Weybosset Land Co 50 S Main

Land Developers

CITY & SUBURBAN LAND TRUST The 87 Weybosset rm 49—See page 1139

*Landscape Screens

UNION SCREEN CO 306 Carpenter—See page 1240

Lapidaries

Darling George B Lapidary Co 212 Union rm 603
LUTHER H C CO 227 Eddy—See page 1152
PROVIDENCE LAPIDARY & OPTICAL CO 118 Empire—See page 1152

*Lapping & Blankets

WILKINSON E DeF CO 48 Exchange place—See page 1255

*Lathe Manufacturers

MANN CHARLES A 166 Doyle av—See page 1147

Laundries

Acme Laundry Co 213 W Exchange (towels)
American Hand Laundry 162 Somerset and 49 Richmond
Auburn Laundry Co 88 Rutherglen av
Burton Towel Supply 213 W Exchange
BUTMAN & TUCKER MODERN HAND LAUNDRY 140 to 156 Pine (steam)—See page 1153
Cullen & Galligan 37 East
CUMMING'S LAUNDRY 207 Union also 482 Pawtucket av Pawtucket—See page 1154
DRUMMOND'S HAND LAUNDRY 121 Laura —See page 1154
Farley Thomas M 290 Chapman
FLYNN'S TOWEL SUPPLY 9 Doyle av—See page 1153
Gendreau & Richard 42 Sonoma ct
Greenwood's Laundry 232 Lowell av
HENNESSEY LAUNDRY CO 44 Arnold—See page 1155
Henson & Logan 26 Plymouth
IDEAL WET WASH LAUNDRY 12 Pettis—See page 1153
Imperial Wet Wash Laundry 47 Gesler

Italo-America Wet Wash Laundry 41 Bellingham court
LEWANDOS FRENCH DYEING & CLEANSING CO 137 Mathewson—See page 1082
Liberty Laundry 499 Dexter
LOUTTIT HOME HAND LAUNDRY CO 307 Broad—See page 1154
Lozzanne Hand Laundry 309 Pine
Modern Wet Wash Laundry 1083 Chalkstone av
Naples Hand Laundry 83 Arthur av
New Enterprise Wet Wash Laundry 382 Fountain
New Method Laundry 145 Summer
Providence Coat & Apron Supply Co 4 Marvin
Providence Laundry Co 1237 Elmwood av
Prov Office & Supply Co 51 Greene
Providence Towel Supply Co 44 Washington and 45 Eddy
R I Pullclean Towel Co 44 Franklin rm 108
Sam-O-Set Laundry 9 Pleasant
Smith George H 137 Broadway
Thompson Edward 86 Cranston
Union Hand Laundry Co 145 Globe
Washington Park Wet Wash Laundry 290 Chapman
WHAT CHEER LAUNDRY 36 Burgess—See page 1155

CHINESE LAUNDRIES

(As Chinese names are not reliable, we give a list of these laundries arranged by street and number—
Aborn 45
Atwells av 172, 687
Beacon av 37
Benefit 1
Bough 6
Branch av 878
Broad 265½, 794, 1429, 1511
Broadway 55, 123
Camp 55
Chalkstone av 47, 561
Chestnut 20, 111
Cranston 34, 136, 236, 494
Eddy 790
Elmwood av 354
Fountain 237
Harold 144
Julian 57
Knight 159
Lockwood 274
North Main 121, 211, 287, 664
Pine 170, 195
Plain 44
Plainfield 123, 287
Potter's av 843
Prairie av 314
Smith 201
South Main 24, 118, 434
Thurbers av 278
Washington 149
Westminster 690, 778, 982, 1395
Weybosset 378
Wickenden 66, 239

*Laundry Ducks

PEASE L F CO Inc 7-15 Crawford—See page 1038

Laundry Supplies

American Swiss Finish Co 26 Custom House st rm 26
McIntosh-Bardsley Co 85 Wickenden
NATIONAL ANILINE & CHEMICAL CO Inc 28 N Main—See page 1079

*Law Books

(See Booksellers & Stationers)

*Lawn Vases

R I CEMENT DRAIN PIPE CO 500 Valley—See page 1178

Lawyers

*Denotes Notaries Public)
Aldrich Edward K jr 22 Aldrich block
Aldrich Richard S 1310 Turk's Head bldg
*Alexander Charles Z 511 Union Trust bldg
***ALLEN ARTHUR M** 1310 Turk's Head bldg
*Almy Herbert 4 Market sq rm 5
*Angell Walter F 11th floor Hospital Trust bldg 15 Westminster
*Appleton Everard 518 Hospital Trust bldg
*Archambault Alberic A 629 Grosvenor bldg
*Archambault Raoul 629 Grosvenor bldg
Archambault & Archambault 629 Grosvenor bldg
Armstrong Seril C 415 Grosvenor bldg
Arnold Erving T 15th floor Turk's Head bldg
*Arnold Frederick W Jr 303 Turk's Head bldg
*Atwood Ernest P B 902 Union Trust bldg
Atwood, Remington & Cosgrove 902 Union Trust bldg
***BAKER ALBERT A** 704 Industrial Trust bldg
Baker Darius Court House
*Baker Harvey A 518 Hospital Trust bldg
Baker John W 402 Ind Trust bldg
Baker William C 518 Hospital Trust bldg
Baker & Bake r 518 Hospital Trust bldg
BAKER & SPICER 704 Industrial Trust bldg
*Ball Claude C 724 Industrial Trust bldg
Ballou Charles R 1032 Grosvenor bldg
*Bannan John T 601-604 Grosvenor bldg
*Barnbrook Frank 412 Butler Exchange
*Barnefield Ralph T 412 Turk's Head bldg
Barnefield & Herbert 411-413 Turk's Head bldg
Barrows Chester W, Superior Court
*Beagan John P 49 Westminster rm 517
*Bellin Frank H 209 Industrial Trust bldg
*Bellin Henry D 209 Industrial Trust bldg
*Bellin & Bellin 209 Industrial Trust bldg
*Bennett George W jr 407 Grosvenor bldg
***BERTH FREDERICK J** 316 Turk's Head bldg —See page 1159
Binning Helen I 110 Peace
Bissell Horace G, Superior Court
*Blaisdell Bertram S, Court House
Bliss George N 19 College rm 10
*Bliss William C 19 College rm 1
BLISS & WALSH 19 College—See page 1159
Blodgett Edward W, Superior Court
*Bolan John E 126 Mathewson
***BOSS HENRY M Jr** 7th floor Ind Trust bldg—See page 1157
Bosworth Orrin L 49 Westminster rm 730
Boudreau Alfred H 76 Dorrance rm 412
***BOWEN WILLIAM M P** 1036 Grosvenor bldg —See page 1253
*Bradshaw Thomas G 15th floor Turk's Head bldg
*Brady Henry J 19 College rm 3
*Branch Claude R 15 Westminster
*Branch William C H 87 Weybosset rm 31
*Breaden George A 19 College rms 14 and 15
Brennan Edward M 926 Grosvenor bldg
*Brennan John P 334-335 Grosvenor bldg
Bridgham Samuel W 413 Industrial Trust bldg
Bromson S S 506 Turk's Head bldg
BROTHERS JAMES E 529-530 Grosvenor bldg —See page 1158
Brown Arthur L 315 Federal bldg
***BROWN AYLSWORTH** 7th floor Industrial Trust bldg—See page 1157
Brown George T, Court House
Brown Thomas H 19 College rm 35
*Brown William J 1009 Grosvenor bldg
BROWNE ALEX P 425 Butler Exchange (patent)—See page 1207
Browne & Cook 233 Grosvenor bldg
Brownell Clifford A 32 Westminster
*Brownell Edward I 10 Weybosset suite 233
*Brownell Walter D 49 Westminster rm 536
*Bullock Joseph R jr 42 Westminster rm 14
*Burbank Robert T 307 Butler Exchange
*Burchell Edgar Lionel 615 Ind Trust bldg
*Camfield William H 705 Grosvenor bldg
***CANNING JOHN E** 10 Weybosset rm 926
***CANNING JOSEPH P** 10 Weybosset rm 926
***CANNON PETER C** 529-530 Grosvenor bldg—See page 1158
*Capotosto Antonio A 1006 Grosvenor bldg
*Carr Edward G 601-604 Grosvenor bldg
Carroll Charles 632 Smith
*Carroll William F 19 College rm 25
*Casey John L 29 Weybosset rm 36
*Casey Stephen J 438 Grosvenor bldg
***CAWLEY JOSEPH C** 316 Turk's Head bldg—See page 1159
*Chace Elmer S, City Solicitor's office, City Hall
*Chaffee Alfred G 814-824 Industrial Trust bldg
Chaffee Zachariah N 15 Westminster rm 712
***CHAMPLIN MALCOLM D** 7th floor Ind Trust bldg—See page 1157
*Champlin William R 709-713 Union Trust bldg
*Choquet Ambrose 76 Dorrance rms 517-518
*Churchill Alex L 1515 Turk's Head bldg
*Cianciarulo Benjamin 19 College rm 13
Clason Hugo A 1008 Turk's Head bldg
*Clifford John M 339 Grosvenor bldg
*Coen Joseph H 512 Turk's Head bldg
*Collins James C 15 Westminster rm 712

Lawyers—Continued

*Collins John F 1316 Turk's Head bldg
Colt Samuel P 35 Westminster rm 6
Colton Daniel A 29 Weybosset rm 40B
***COMSTOCK RICHARD B** 10 Weybosset rm 926
***COMSTOCK & CANNING** 10 Weybosset rm 926
*Conaty John F 512 Turk's Head bldg
*Conaty & Coen 512 Turk's Head bldg
*Connolly John E 705 Grosvenor bldg
Cook F Webster 233–235 Grosvenor bldg
*Cook Lorin M 233–235 Grosvenor bldg
Cook & Cook 233–235 Grosvenor bldg
*Cooke George L 712 Hospital Trust bldg
***COONEY JOHN J** 401–404 Grosvenor bldg—See page 1157
*Cooney John T 167 Amherst
***COONEY THOMAS F** 401–404 Grosvenor bldg—See page 1157
COONEY & COONEY 401–404 Grosvenor bldg—See page 1157
*Cordery C Leslie 806 Union Trust bldg
*Cosgrove John J 902 Union Trust bldg
Cram Henry C, City Solicitor's office, City Hall
*Crane Mendell W 1206 Union Trust bldg
*Cross Harry P 32 Westminster
***CUNNINGHAM JOSEPH J** 301 Grosvenor bldg—See page 1158
***CUNNINGHAM & O'CONNELL** 301 Grosvenor bldg—See page 1158
*Curran John L 42 Weybosset
***CURRAN PATRICK P** 10 Weybosset rm 926
***CURRAN THOMAS** 1008 Turk's Head bldg—See page 1159
*Curtis Harold R 1515 Turk's Head bldg
Curtis Harry C 724 Ind Trust bldg
Curtis & Bali 724 Industrial Trust bldg
Cushing Arthur 19 College rm 16
Cushing, Carroll & McCartin 19 College rm 17
Czubak Zygmunt J 301 Grosvenor bldg and 36 Olneyville sq rm 14
Davis Arthur W 19 College rm 21
*DePasquale Luigi 76 Dorrance rms 511–512
*Dillon Patrick E 523 Grosvenor bldg
DONOVAN D GERALD 704 Industrial Trust bldg
Dooley James E 1002 Grosvenor bldg
Doran John, Court House
*Dorney Thomas J 415 Grosvenor bldg
Dougherty Francis P 339 Grosvenor bldg
Downing Augustine H 334 Grosvenor bldg
*Dresser Robert B 15 Westminster
Dubee J Raymond 66 S Main
*Dubois Henry D C 19 College rm 29
*Dubois Henry J C 19 College rm 29
*Duffy Frank J 36 Olneyville sq rm 5
*Dunn Louis W 48 Custom House st rm 38
*Easton Charles R 902 Turk's Head bldg
*Easton Frank T 32 Westminster
Eaton Charles D P 75 Westminster rm 43
Edwards John B 19 College rm 27
*Edwards Walter A 11th floor Hospital Trust bldg 15 Westminster
EDWARDS & ANGELL 11th floor Hospital Trust bldg 15 Westminster
Egan James T 1035 Grosvenor bldg
*Eldredge H P jr 412 Turk's Head bldg
***EMERSON ROBERT S** 402–407 Industrial Trust bldg—See page 1156
***FARNELL GEORGE** 1314 Turk's Head bldg—See page 1157
*Farrell Thomas F 42 Westminster rm 13
*Fitzgerald John J 705 Grosvenor bldg
Fitzgerald & Higgins 705 Grosvenor bldg
*Flanagan John H 1023 Grosvenor bldg
Flynn Edmund W 87 Weybosset rm 40A
Flynn John A 87 Weybosset rm 48
*Flynn Thomas J 1412 Turk's Head bldg
***FLYNN WILLIAM S** 87 Weybosset rm 48—See page 1156
Fowler Henry E 1316 Turk's Head bldg
*Fox John P 12 Olneyville sq
*Frost G Frederick 100 Fountain
*Frost W Louis 75 Westminster rm 14
*Gainer Joseph H 601–604 Grosvenor bldg
*Gallagher Owen F 505 Union Trust bldg
*Gardner Percy W 908 Turk's Head bldg
GARDNER, PIRCE & THORNLEY 1511 Turk's Head bldg
***GARDNER BATHBONE** 1511 Turk's Head bldg
***GEARY DANIEL E** 436 Grosvenor bldg—See page 1159
*Geary P William 918 Turk's Head bldg
Gerry Peter G 1511 Turk's Head bdgl
*Gilchrist Thomas W 541 Grosvenor bldg
Gillrain James M 632 Ind Trust bldg
*Gladding Royal H 539 Grosvenor bldg
*Glendinning Henry D 75 Westminster rm 43
*Gorham Howard B 4 Weybosset rm 202
*Gorman Adolph 724 Ind Trust bldg
***GREEN, HINCKLEY & ALLEN** 1310 Turk's Head bldg
***GREEN THEODORE FRANCIS** 1310 Turk's Head bldg
Greene James T 1310 Turk's Head bldg
Greene Mary A 101 Medway
***GREENLAW RALPH M** 1415 Turk's Head bldg
Greenough, Easton & Cross 32 Westminster
*Greenough William B 32 Westminster
*Grieve Robert 637 Grosvenor bldg
*Griffin J Henry A 430 Howard bldg
*Grim Benjamin W 42 Westminster rm 7
Grimes Joseph W 427 Grosvenor bldg
*Hagan Daniel T 918 Turk's Head bldg
*Hahn J Jerome 49 Westminster rm 816
Hahn & Joslin 816 Industrial Trust bldg
*Ham Livingston 916 Turk's Head bldg
*Hammill Frank H 1035 Grosvenor bldg
Hammill Joseph A 1035 Grosvenor bldg
Hammond Henry H 29 Cabot
*Hanley Frank L 36 Olneyville sq rm 2 and 17 Exchange rm 306
*Harris James 816 Ind Trust bldg
***HART HENRY C** 10 Weybosset rm 926
Hartigan John P 737 Industrial Trust bldg
***HASLAM CHARLES R J** 511 Turk's Head bldg
*Hayes Henry W 1021 Grosvenor bldg
*Healy Frank 1001–1002 Turk's Head bldg
*Heathman W A 19 College rm 36
*Hebert Felix 412 Turk's Head bldg
Heffernan Thomas L 42 Weybosset rm 38
Helford George 87 Weybosset rm 31
*Heltzen Oscar L, City Solicitor's office, City Hall
Hennessey Walter J 19 College rm 1
*Henshaw John 42 Westminster rm 10
*Hicks Ratcliffe G E 55 Eddy rm 207
Higgins Everett D 19 College rm 9
*Higgins James H 705 Grosvenor bldg
***HINCKLEY FRANK L** 1310 Turk's Head bldg
Hogan Edward T 705 Grosvenor bldg
Holbrook Harry M 804 Union Trust bldg
Holton Thomas H 415 Grosvenor bldg
HORENSTEIN ISADORE S 414 Grosvenor bldg—See page 1155
Horton Leonard W 310 Butler Exchange
HUDDY, EMERSON & MOULTON 402–407 Ind Trust bldg—See page 1156
***HUDDY GEORGE H Jr** 402–407 Industrial Trust bldg—See page 1156
*Hurley George 1316 Turk's Head bldg
*Jackvony Louis V 1006 Grosvenor bldg
*James Harold W 411 Ind Trust bldg
*Jastram Edward P 15 Westminster
Jenckes Thomas A 916 Turk's Head bldg
***JENNINGS RICHARD W** 87 Weybosset rm 42A—See page 1158
*Jepherson George A 844 Broad
***JOHNSON ALFRED S** 324 Butler Exchange—See page 1156
*Johnson Arthur P 324 Butler Exchange
*Jones Frederick A 504 Industrial Trust bldg
Joslin Archie O 816 Ind Trust bldg
*Joslin Philip C 816 Industrial Trust bldg
***KEENEY FRANCIS B** 716 Turk's Head bldg
Kelley Charles A 509 Ind Trust bldg
Kernan Charles H 1411 Turk's Head bldg
*Kimball Henry W 87 Weybosset rm 58A
*Kingman Eugene A 15 Westminster
Kingsley Clifford A 1310 Turk's Head bldg
***KNAUER PHILIP S** 1316 Turk's Head bldg—See page 1156
*Ladd Walter J 1316 Turk's Head bldg
*Lapham Oscar 4 Weybosset rm 101
Lapham Simon S 4 Weybosset
Lawlor John B 523 Grosvenor bldg
*Leahy Edward L 705 Grosvenor bldg
LeCount Joseph G 19 College rm 35
LEE, BOSS & McCANNA 7th floor Ind Trust bldg—See page 1157
Lee James A 630 Grosvenor bldg
***LEE THOMAS ZANSLAUR** 7th floor Industrial Trust bldg—See page 1157
LETTS IRA LLOYD 704 Industrial Trust bldg
Lindemuth Benj F 42 Westminster rm 9
*Littlefield Charles W 87 Weybosset rm 47
*Littlefield Ivory 66 S Main

*Littlefield James B 1104 Turk's Head bldg
*Littlefield Nathan W 87 Weybosset rm 47
*Lovejoy Edward F 617 Grosvenor bldg
***LYMAN RICHARD E** 1004 Union Trust bldg
***LYMAN & McDONNELL** 1004 Union Trust bldg
*Lynch Michael J 1002 Grosvenor bldg
*McCabe James J 87 Weybosset rm 58A
*McCaffrey Joseph J 520 Industrial Trust bldg
***McCANNA FRANCIS I** 7th floor Industrial Trust bldg—See page 1157
McCANNA GEO F 7th floor Industrial Trust bldg—See page 1157
McCarthy Edmund H 1004 Union Trust bldg
***McCARTHY PATRICK J** 505–506 Industrial Trust bldg 49 Westminster
*McCartin James F 19 College rm 17
*Macdonald Daniel P 335A Grosvenor bldg
McDonald Joseph 29 Weybosset
***McDONNELL T F I** 1004 Union Trust bldg
McElroy Patrick J 27 Olneyville sq
*McGough John H 1028 Grosvenor bldg
McGough & Nathanson 1028 Grosvenor bldg
McGovern James J 49 Westminster rm 437
McGovern & Slattery 49 Westminster rm 437
McGowan Lewis A 601–604 Grosvenor bldg
McKenna Charles H 4 Market sq rm 5
McKiernan Peter W 509 Industrial Trust bldg
MacLEOD GEORGE R 29 Weybosset rm 23—See page 1157
McLyman Benjamin M 15th floor Turk's Head bldg
***McSOLEY WILLIAM H** 436 Grosvenor bldg—See page 1159
*Mahoney John C 1412 Turk's Head bldg
Makepeace Colin MacR 15 Westminster rm 712
Marcus Ira 816 Industrial Trust bldg
*Marcus Philip V 902 Union Trust bldg
*Marsh George T 1001–1002 Turk's Head bldg
*Marsh Henry jr 86 Weybosset rm 53A
Marsh & Rhodes 86 Weybosset rm 53A
Mason Frank F 402 Ind Trust bldg
*Matteson A C 910 Grosvenor bldg
MORGAN MARSHALL 87 Weybosset rm 42A—See page 1158
***MORGAN WILLIAM A** 87 Weybosset rm 42A—See page 1158
Morrissey Daniel H 1016 Grosvenor bldg
***MOSS WILLIAM W** 1511 Turk's Head bldg
***MOULTON E BUTLER** 402–407 Industrial Trust bldg—See page 1156
Mowry Elisha C 1209 Union Trust bldg
*Mulholland P H 42 Westminster rm 16
Mulvey Albert R 209 Ind Trust bldg
Munro Arthur E 66 S Main
*Murdock John S 1038–1040 Grosvenor bldg
Murdock & Tillinghast 1038–1040 Grosvenor bldg
*Murphy, Hagan & Geary 917 Turk's Head bldg
*Murphy John F 918 Turk's Head bldg
Murphy Lester T 535 Grosvenor bldg
Murphy Michael J 505 Union Trust bldg
Nathanson Samson 1028 Grosvenor bldg
*Neves Joseph S 705 Grosvenor bldg
*Nolan James J 506 Turk's Head bldg
*Nolan James J jr 49 Westminster rm 506
*Nolan Lawrence F 705 Grosvenor bldg
Noons Edward J 639 Grosvenor bldg
*O'Connell Frederick W 716 Turk's Head bldg
***O'CONNELL JEREMIAH E** 301 Grosvenor bldg—See page 1158
*O'Connor Charles J 506 Industrial Trust bldg
*O'Connor Edward DeV 4 Weybosset rm 203
O'Donnell Joseph V 427 Grosvenor bldg
O'Reilly Peter M 709–713 Union Trust bldg
*O'Reilly Terrence M 728 Grosvenor bldg
O'Shaunessy, Gainer & Carr 601–604 Grosvenor bldg
O'SHAUNESSY GEORGE F 601–604 Grosvenor bldg—See page 1283
Osterman Walter W 523 Grosvenor bldg
*Otis Fred A 539 Grosvenor bldg
***OWEN FRED L** 86 Weybosset rms 56–57—See page 1087
Paddock Stephen D 1104 Turk's Head bldg
*Paine Harry M, Superior Court
Parkhurst C Frank, Supreme Court
*Parkhurst Eliot G 15 Westminster
*Patterson A Truman 806 Union Trust bldg
Peterson Albert N 402 Industrial Trust bldg
*Pettine Anthony B 76 Dorrance rm 511
Pettine Alderic 438 Grosvenor bldg
Pettine & DePasquale 76 Dorrance
*Phetteplace Arthur T S 19 College rm 10
*Phillips Abbott 1310 Turk's Head bldg
*Pierce Edwin C 49 Westminster rm 727
Pierce & Singsen 49 Westminster m 727
Pike David B, Court House
Pilling LeRoy G 804 Union Trust bldg
***PIRCE JAMES A** 1511 Turk's Head bldg
*Plummer Cornelius C 108 John
*Prescott Washington R 302 Turk's Head bldg
*Quinn John C 49 Westminster rm 509
*Quinn P Henry 1411 Turk's Head bldg
Quinn Robert E 1411 Turk's Head bldg
Quinn & Kernan 1411 Turk's Head bldg
Rathbun Elmer J, Superior Court
*Raymond George H 1002 Union Trust bldg
Reddy William E 434 Grosvenor bldg
*Remington Charles C 902 Union Trust bldg
*Reynolds Walter S, Superior Court
*Rhodes Arthur A 86 Weybosset rm 52A
*Rice Herbert A 808–809 Hospital Trust bldg
*Richards John J 517 Industrial Trust bldg
Richmond Patterson & Cordery 806 Union Trust bldg
*Richmond Russell W 806 Union Trust bldg
Rivelli Frank J 301 Turk's Head bldg
Robinson Charles M 406 Grosvenor bldg
*Robinson Maurice 406 Grosvenor bldg
Robinson & Robinson 406 Grosvenor bldg
*Romano Pasquale 433 Industrial Trust bldg
*Rose John G 144 Berkshire
*Rosenfeld John J 902 Turk's Head bldg
Royston Martin 66 S Main
*Rueckert Frederick 87 Weybosset rm 43
Rustigian Jasper 522 Grosvenor bldg
*Salisbury Charles E 75 Westminster rm 14
Sandager William, Court House
***SCOTT W A** 87 Weybosset rm 38—See page 1136
Semonoff Judah C 310 Grosvenor bldg
Semonoff Leon H 906 Union Trust bldg
SHEEHAN GEORGE J 7th floor Industrial Trust bldg—See page 1157
Sheffield Howard 1104 Turk's Head bldg
*Sherwood Herbert M 1511 Turk's Head bldg
*Shields James A 10 Weybosset rm 310
*Singsen Edward L 727 Industrial Trust bldg
Sisson Charles P 32 Westminster
*Slattery John H 437 Industrial Trust bldg
Slocum Charles S 19 College cor South Main
Smith Edson K 15 Westminster
*Smith James E 236 and 237 Grosvenor bldg
*Smith Joseph 535 Grosvenor bldg
***SPICER WILLIAM A** 704 Industrial Trust bldg
Stearns Charles F 168 Bowen
*Steere Frank 49 Westminster rm 411
*Stiness Edward C 1016 Grosvenor bldg
*Stockwell Edward A 328 Butler Exchange
Stone George Ames 35 Oriole av
*Stone Samuel S 617 Grosvenor bldg
Stone & Lovejoy 616–618 Grosvenor bldg
*Stowell Herbert J 42 Weybosset rm 29
*Sturges Rush 1310 Turk's Head bldg
*Sullivan Edward M 29 Weybosset rm 40
Sullivan Francis E 29 Weybosset rm 40
Sullivan John J 29 Weybosset rm 40
Sullivan & Sullivan 29 Seybosset rm 40
*Sumner Arthur P 638–639 Grosvenor bldg
***SWAN FRANK H** 716 Tirk's Head bldg
SWAN & KEENEY 716 Turk's Head bldg
Sweeney John W, Superior Court
Sweetland William H 200 Waterman
*Tanner Harold B 15 Westminster rm 712
*Tanner Willard B 101 Blackstone boul
Tetlow Edwin J 1415 Turk's Head bldg
THATCHER HAROLD W 716 Turk's Head bldg
*Thomas Arthur A 504 Ind Trust bldg
***THORNLEY WILLIAM H** 1511 Turk's Head bldg
*Thurston James H 42 Westminster rm 11
Thurston, Ripley & Co 42 Westminster rm 11
*Tilley Charles E 1415 Turk's Head bldg
*Tillinghast Frank W 1002 Grosvenor bldg
Tillinghast Frederick W 1310 Turk's Head bldg
*Tillinghast John A 1038–1040 Grosvenor
*Tillinghast Theodore F 29 Weybosset rm 31
Tillinghast William R 15 Westminster rm 712
Tillinghast & Collins 15 Westminster rm 712
Tillinghast & Lynch 1002 Grosvenor bldg
TIRRELL PRINCE H 7th floor Ind Trust bldg—See page 1157
*Tobin John E 4 Weybosset rm 103
*Troy George F 535 Grosvenor bldg
***TROY WILLIAM G** 49 Westminster rms 331–332—See page 1158
Venesiale Joseph 87 Weybosset rm 31
Vicario Raffaele 429 Grosvenor bldg

Lawyers—Continued
Vincent Walter B, Court House
Voigt Ernest T 437 Industrial Trust bldg
*Walling Everett L 1022 Hospital Trust bldg
Walling Lester S 1022 Hospital Trust bldg
*Walsh Charles A 19 College rms 1-2 and 10
*Walsh E Raynomd 19 College rm 10
*WATERMAN LEWIS A 1415 Turk's Head bldg
WATERMAN & GREENLAW 1415 Turk's Head bldg
*WEST ALBERT B 436 Grosvenor bldg—See page 1159
WEST, GEARY & McSOLEY 436 Grosvenor bldg—See page 1159
Wheeler Chauncey E 1310 Turk's Head bldg
Whitman Wayne H 42 Weybosset rm 38
Wilcox Frank M 42 Weybosset rm 30
Wildes Frank H 19 College rm 21
Williams Alonso R 100 Fountain
*Wilson Alfred 703 Union Trust bldg
*Wilson Charles A 1515 Turk's Head bldg
Wilson, Churchill & Curtis 1515 Turk's Head bldg
Woods J C B 146 Westminster rm 302
Wright Nathan M 228 Butler Exchange
Wright Nathan M jr Superior Court
Yatman Ellis L 327 Butler Exchange
*Ziegler Edward H 302 Turk's Head bldg
Zisman Leonard N 4 Weybosser rm 211

*Lead Pipe

PHILLIPS LEAD & SUPPLY CO 91 S Main—See page 1214

*Lead Pipe & Sheet Metal

CONGDON & CARPENTER CO The 102 N Main and 145 to 173 Canal—See inside front cover

Leaded Glass

BARBIE & HOWARTH 240 Benefit—See page 1080

*Leaded Stained Glass

VAUGHN L CO 1149–1155 Westminster—See page 1069

Leak Proof Piston Rings

WAITE AUTO SUPPLY CO 64 Exchange pl—See insert opp advertising dept

*Lease Rods, all Metal Covered

BRUNNCKOW G C CO 223–231 Globe—See page 1241

*Leather Belting

PROVIDENCE MILL SUPPLY CO 68 West Exchange—See page 1188

*Leather Cases

ROBERTS MANUFACTURING CO 19 Calender—See page 1144
RUECKERT MFG CO 162 Clifford—See page 1144

*Leather Findings, Etc

(See also Shoe Findings)

SANBORN'S A J SONS 20 Exchange pl—See page 1160
STONE C MOULTON CO 456 Benefit (roller skins)—See page 1160

Leather Goods Mfrs

Ideal Leather Goods Co 326 Dean

*Leather Suit Cases & Bags

HAYWARD RUBBER CO Inc 85 Washington—See page 1238

Lens Grinding

PROVIDENCE LAPIDARY & OPTICAL CO 118 Empire—See page 1152

*Letterheads, Billheads & Checks

PROVIDENCE LITHOGRAPH CO 353 Prairie av—See page 1221

*Lett ers, Circulars, Etc, Composed, Addressed & Mailed

SAMPSON & MURDOCK CO List & Letter Service Dept 246 Summer Boston Mass

*Lexonite (Roofing Compound)

CARTIER M N & SONS COMPANY Inc 291 Canal—See back col page F

*Liability Insurance

BEACH & SWEET Inc 608 Hospital Trust bldg—See back cover and page 1135
GROSS G L & H J 170 Westminster—See back cover and page 1226
MASON ELMER C 311 Industrial Trust bldg—See page 1136
MASS BONDING & INS CO 828 Industrial Trust bldg—See page 1274

Liberty Bonds

USALBE PLAN CO 209 Industrial Trust bldg—See page 1048

Libraries

Ann Mary Brown Memorial 21 Brown
Armenian Library 64 Jefferson
Brown University Library, Prospect cor College
Christian Science Reading Room 405 Howard bldg
Elmwood Public Library 2 Burnett
John Carter Brown Library George opp Brown
John Hay Library (B U) College cor Prospect
Livingston Reading Room 140 Livingston
North End Free Library 49 Orms
Olneyville Free Library Association 12 Olneyville sq
Perry Frederick H 131 Thayer (circulating)
Providence Athenæum Library, Benefit cor College
Providence Public Library, Washington cor Greene, branches 7 Armington av 756 Branch av 49 Orms and 745 Hope
R I Historical Society 68 Waterman
Rhode Island Medical Society Library 106 Francis
Sampson & Murdock Co 14 Greene (directories)
State Law Library, Prov County, Court House
State Library, State House
Young Men's Christian Association 160 Broad
Young Women's Christian Association 254 Washington

Life Insurance

STARKWEATHER & SHEPLEY Inc 17 Custom House st—See insert opp Providence Business

*Lightering

ORR JOHN J & SON 561 S Main and 1 and 2 Pike—See page 1101

*Lighting (Gas)

PROVIDENCE GAS CO Turk's Head bldg—See page 1126

*Lighting Contractors

RITZAU H C CO 304 Dean—See page 1111

Lighting Fixtures

ALDRICH COMPANY 13 Fenner—See page 1280

Lightning Rods

BOSTON LIGHTNING ROD CO 1047 Old South bldg Boston Mass—See page 1279

Lime

Harris Herbert 75 Westminster rm 24 (mfr)

*Lime, Brick, Cement, Sand, Hair, Plaster, Etc

(See Masons' Building Materials)

GOFF JAMES C CO 31 Point—See page 1179
HARRIS WM M Jr Atwells av cor Harris av—See page 1164
HORTON H E CO 459 S Water—See page 1180

*Lining Metal

WHITE STILLMAN FOUNDRY CO 1 Bark—See page 1123

*Linotype Composing

LOOSE LEAF MFG CO 257 W Exchange—See back col page I
OXFORD LINOTYPE CO 26 Custom House st—See page 1221

Liquors

WHOLESALE

Austin Eugene H 769 Westminster
Boothkes Harry 187 N Main
Buckman Leo H 275 S Main
Burke Bros 23 to 27 Eddy
California Wine Co 98 S Water
Cappelli A F 265–267 Atwells av
Cappelli Nicola Estate 327 Atwells av
Caproni Bros Co 175 and 177 Atwells av and 10 to 20 Spruce
Colaluca Bros 374 Admiral
Colantonio Bernardo 324 Dean
Cooke Byron S Co 262–264 Weybosset
Distillers Distributing Co 48 Custom House st rm 31
Donahue T F Co Inc 117 Dyer and 34 Hay
Eddy & Fisher Co 16 Hay
Gasbarro Antonio 481 Atwells av
Grimes Thomas & Bro Inc 191 S Main
Hanley, Hoye Co 33 Exchange pl
Lavell James 28 Fountain
McKenna Bros 521 Atwells av
Mariani The Co Inc branch 414–416 Atwells av
Mt Hope Distilling Co Inc 40 to 48 Peck
O'Connor Bros 661 Broadway
Palmer & Madigan 3 Friendship
Prov Bottling Co 56 Mathewson
Strauss S & Co 1960–62 Westminster
Sullivan Bros The Five 565–577 Wickenden
Sydney Albert H 173 Charles
United States Bottling Co 450 Branch av

RETAIL

Ackerman Baer 240 Chalkstone av
Addeo Eugenio Café 597–599 Douglas av
Amaral Jacintho P 162 Ives
American Bottling Corp 14 W Exchange
Andruszkiewicz Felix 26 Appleton
Arnold Walter E N 15–19 Eddy
Barginski John 58 Putnam
Baush Philip 68 Dorrance
Baxter Alfred J 265 Thurbers av
Beattie John T 606 Potter's av
Behan Anthony 1106 Westminster
Behan James 110 Sprague
Behan Thomas 253 Fountain
Berkelhammer Jacob 53 Manton av
Black Joseph B 71 Union
Blake & McGuirl 1011 Westminster
Blink Charles W 33 Friendship
Bookbinder William 133 Douglas av
Boylan James J 489 N Main
Boyle Frank J 189 Atwells av
Boyle John J 29 Eddy
Boyle Michael J 497 N Main
Bradfield Richard A 54 Matheson
Braney Michael T 186 Plainfield
Brucker & Foley 16 Burrill
Bucci Cosimo 331 Atwells av
Burger August 568 Huntington av
Burns Garrett E 801 Westminster
Burns John F 261 Eddy
Burns & Izzi 95 Ledge
Callahan Edward J 838 Potter's av
Calvey Anthony G 122 Plain
Campapiana Francesco 585 Union av
Cappelli Antonio F 558 Union av
Caracuzzo John 75 Fountain
Carey Frank E 67 Richmond
Casey Michael J 206 Amherst
Cassidy Michael J 153 Pine
Chiaverini Gaetano 311 Atwells av
Cicerone Adolfo 331 Richmond
Coccoli Gaetano 35 Knight
Colagiovanni Marco 121 Acorn
Colaluca & Campanelli 561½ Charles
Colaluca & Strongoli 396 S Main
Coleman Patrick J 464 Wickenden
Colonial Café 578 Charles
Comar John 348 Manton av
Compton & Farrell 680 Atwells av
Conca Nicola 116 Atwells av
Conley John A 25 Kay
Connors & Tracy 110 Dorrance
Corcoran James F 45 Olneyville sq
Corsetti Nunzio 25 Swiss
Costanzo & Co 616 Charles
Cota Emery 774 Eddy
Coughlin William H 244 Wickenden
Creamer John A 105½ Clifford
Crowley Bros 92 Mathewson
Cuff John H 67 Huntington av
D'Agostino Francesco 429 Atwells av
Daley Dennis 511 Hartford av
Deery Peter S 397 Valley
Del Sesto C & Co 405 Atwells av
DeSantis Emileo 380 Atwells av
Dias Frank J 122 Wickenden
Dias & Perry 99 Ives
Dickens Israel A 165 Douglas av
DiSantis Angelo 91 Tell
Dodge & Camfield 56 Exchange pl
Dolan John J 76 Tockwotton
Dolan Thomas 72 Bowdoin
Donnelly Owen 186 Prairie av
Dooley & Kelley 107 Julian
Dowling Frank J 107 Dorrance
Doyle William E 739 Eddy
Doyle & McPherson 174 Ives
Dragun Joseph 8 Stokes
Drumm Charles 10 Lena
Duffy James F 128 Codding
Dullea Eugene J Estate 359 Atwells av
Dwyer John 70 South Water
Egan John J 98 Diamond
Ehrets Café 25–27 Aborn
Fanning James 12 Bergen
Farrell E F & Co 19 Burrell
Farrell Richard C 403 Weybosset
Feeney James F 1787 Westminster
Fieldstein Max 681 Broadway
Fiore John S 377 Admiral
Flanagan James J 205 Pine
Florence Café 181 Atwells av
Flynn & Deignan 229 Richmond
Fox Bartley F 43 Camden av
Fox John A 351 Orms
Fox John F 1723 Westminster
Fox Joseph G 189 Douglas av
Fox Michael 151 Manton av
Frattarelli & Spetrini 70 Arthur av
Fratus Manuel 438 S Main
Freeman Michael 332 N Main
Galligan Charles S 60 Orange
Galligan Patrick E 159 Rugby
Gallogly Daniel 226 Plain
Gallogly Felix F 481 Eddy
Gallogly James J 130 Plain
Gallogly John J 342 Richmond
Gallogly Lawrence 90 Plain
Gallogly Patrick 706 Valley
Gannon Bernard F 1693 Westminster
Garside Joseph M 710 Potter's av
Gasbarro Antonio 483 Atwells av
Gauch John 190 Pine
Gendreau William 641 Westminster
Gentner L L Estate 104 Eddy
Gildea William F 62 Exchange
Giles Thomas J 607 Potter's av
Glass Harry 82 Spruce
Good John E Estate 839 Westminster
Goodby Henry 39 Logan av
Gorman & Co Inc 4 to 18 Wickenden
Goudy Gilbert W 1782 Westminster
Goulding Maurice 157 S Main
Grad William 454 S Main
Griffin James 784 Eddy
Grinsell Wilfred 615 Westminster
Guckian Thomas 279 Richmond
Gunning Michael J 120 Thurbers av
Hackett Frank 1092 Atwells av
Hackett John T 654 Atwells av
Hackett Patrick F 121 Valley
Halpin Thomas S 16 Trenton
Hanley John F 120 N Main
Hanley William P 844 Branch av
Hanrahan Bernard 129 Wickenden
Hartenstein Harry W 245 Fountain
Hartigan John J 178 Richmond
Head John J 15 Chaffee
Hennesey Owen 4 Hedley
Hickey John E 16 Steeple
High Jinks Cafe 200 Atwells av
Hintze & Feuerbake 25 Page
Holland John J 119 Codding
Hollander Morris 164 Charles

Liquors, Retail—Continued

Home Café 414 Broad
Hyman James 40 Olneyville sq
Isacco John 95 Spruce
Jennings Richard 35 Atwells av
Kean John J 259 S Main
Kearns John 95 Eddy
Kelley Malachi M 121 S Main
Kerins James 29 Darling
Kilguss John 199 S Main
Kinnard James 833 N Main
Ksepka Joseph 508 Benefit
Laudati Nicole M 15 Moorefield
Lawton & Dempsey 94 Plain
Leonard Frank H 962 Atwells av
Lima A Estate 280 Tockwotton
Little James S 119 Dorrance
McCabe Michael J 396 Fountain
McCabe Myles 35 Page
Maccarone Raffael 667 Broadway
McCarville Michael 142 Charles
McCaughney Terrence 958 Westminster
McConnell John 67 W River
McElroy James F 210 Charles
McElroy Patrick H 897 N Main
McGann John 1901 Westminster
McGarty Michael 127 Plain
McGinn Walter V 71 Exchange pl
McGovern Bernard H 1 Andem
McGovern Thomas H 78 West Park
McGuire John 523 Eddy
McHugh Joseph E 75 Diamond
McKenna John C 835 Westminster
McKivergan Henry 270 Prairie av
McMaugh Stephen F 571 Westminster
McNanley Frank 31 Atwells av
McQueeny Frank 15 Broad
McQueeny Timothy 80 N Main
Maguire John J & Co 236 Wickenden
Malkowski Stephen 154 Charles
Manning Michael F 725 Westminster
Marsello Felix 124 Snow
Mattimoe John J 749 N Main
Meenagh Felix 122 Randall
Melvin Edward F 196 N Main
Meyer Emil P 21 Olneyville sq
Mitchell & Lovett 553 Chalkstone av
Mitnick Benjamin 62–64 Orange
Monahan John 55 Printery
Moran Hugh 370 Valley
Moran Patrick 215 Richmond
Moran Thomas 349 Canal
Mulcahey Thomas 661 N Main
Mullen Edward F 283 Branch av
Mulvaney Thomas J 292 Valley
Mulvey Thomas 199 Prairie av
Murphy James J 8 Broad
Murtagh Michael J 603 Huntington av
Myers Bros 173 S Main
Narducci Raffaele 571 Charles
Nelen John F 337 Fountain
Nelen Thomas J 61 Sabin
Nelson Edward 355 Eddy
Nip Cafe The 26 Middle
Noonan Edward J 136 Charles
Noone Martin J 250 Richmond
Nutini John 266 Atwells av
O'Beirne John 9 Felix
O'Brien James E 67 Union
O'Connor Bros 661 Broadway and 245 Dexter
O'Connor Hugh 1963 Westminster
O'Gara Thomas 266 Amherst
O'Neil Hugh J 182 Gano
O'Neil James H 875 Douglas av
O'Neil Martin F 839 Potter's av
O'Rourke & Walsh 805 Eddy
Otte Robert 64 Orange
Otto J Herman 647 Westminster
Palmisano Diamante 613–615 Charles
Palumbo Marco 158 Spruce
Parnas Maurice J 30 Chalkstone av
Patriarco Elenterio 327 Eddy
Paulsen Andrew F 1 Mathewson
Peters Emanuel F 489 Eddy
Pfeffer Frank & Co 707 Westminster
Pfeiffer Andrew 819 Westminster
Picchione Pasquale 377 Atwells av
Pier Hotel Allen's av opp State Pier
Powers Michael H 697 Atwells av
Prior John 261 Canal
Quigley & Ringe 51 Union
Radican Thomas 529 Atwells av
Reed Daniel F 568 Charles
Reilley James Estate 145 Oak
Reilly George F 839 N Main
Reynolds Michael 195 Chalkstone av
Reynolds Owen F 96 Brook
Ricci & Colaluca 584 Douglas av
Rigney William 938 Atwells av
Roberts Alanson S 125 Pine
Rodgers Michael 420 Harris av
Rogers John 215 Manton av
Rogers John S 99 Tockwotton
Romanelli Julius 171 Atwells av
Romani Eraclio 121 Spruce
Rotelli Antonio 99 Plainfield
Russo Vincenso 85 Ethan
Ryan Edward J 279 Thurbers av
Ryan Peter J 76 Harold
Ryan William E 49 Union
Sabos Joseph 55 Printery
Santagata Filomeno 597 Union av
Schedley Joseph 197 Union
Scheminger John 119 Snow
Scheuren Nicholas J 414 Broad
Schindler Michael 254 Plainfield
Schneider Ernest J 15 Peck
Sciarra Fillipo 50 Knight
Shea Nicholas 239 Fountain
Shields Joseph H 189 Douglas av
Shine William H 346 S Main
Shor David 308 N Main
Shuman & Molkowski 154 Charles
Simomini Co 25 Spruce
Simons Charles 291 Atwells av
Small John H 147 Wickenden
Smith John E 17 Canal
Solak Joseph 170 Delaine
Stratton Patrick 798 Eddy
Stratton Thomas 101 Point and 392 Richmon
Sullivan Arthur P 117 Dorrance
Sullivan Daniel E 131 S Main
Sullivan Dennis R 78 Ives
Sullivan Timothy 6 Orms
Sullivan & Agnew 344 Weybosset
Swiatlouski Frank 17 Chaffee
Ssarko Edward 158 Charles
Sykes George 119 Plainfield
Testa Domenico 100 Spruce
Tile Café, W Exchange cor Fountain
Torromeo Ferdinando 115 Arthur av
Trainor William J 1 Bogman
Tutalo John 112 Tell
United Importers Ltd 105 Weybosset (wines)
Valerio Manuel R 124 Ives
Venditto G & Co 102 Dean
Vitulli & Fantette 453 Atwells av
Wach Andrew 671 Broadway
Zacks David 182 N Main

*Lists (Mailing)

SAMPSON & MURDOCK CO List and Letter Service Dept 246 Summer Boston Mass—

Lithographers

Forbes Lithograph Co 17 Exchange rm 219
HALL J C CO The 68 W Exchange—See page 1222
LOOSE LEAF MFG CO 257 W Exchange—See back col page I
PRESTON & ROUNDS CO 98 Westminster—See page 1064
PROVIDENCE LITHOGRAPH CO 353 Prairie av—See page 1221
REMINGTON PRINTING CO 10 Abbott Park pl—See page 1218
REYNOLDS CHARLES S 37 Weybosset—See page 1219
TOWNSEND F H 95 Pine—See page 1218
WHITTEMORE & COLBURN 15 Pine 3d floor —See page 1219

Live Bait

Barstow H B & Co foot of S Angell
Bowden Samuel F r 3 East River near Waterman at Red Bridge
Donahue John P 50 Gano
McGarvey D W & Son 62 Gano

Livery

PAGE EARL G 324 Fountain (Ford without driver)—See page 1035

*Livery Stables

(See also Stables)

*Loan & Trust Company

(See Building & Loan Associations, also Brokers—Loan)

*Loans

(See also Brokers—Loan)

AMERICAN LOAN ASSOCIATION 144 Westminster rm 203—See page 1047
COLLATERAL LOAN CO 77 Exchange pl—See page 1048
MORRIS PLAN CO OF R I The 10–12 Market sq—See page 1048
PEOPLE'S LOAN ASSOCIATION 57 Eddy rm 709—See page 1048
PROVIDENCE GUARANTY CO 212 Union rm 4—See page 1047
USALBE PLAN CO 209 Industrial Trust bldg—See page 1048

*Local Stocks

BROWN WALTER G 622 Grosvenor bldg—See page 1042
MOORE B S & CO 101 Grosvenor bldg—See page 1045

Locksmiths

American Locksmith Co 117 N Main
Capron Claude F 75 Warren
Casey Henry A 149 Charles
Clark B V 87 Westminster
HARRIS ANDREW 51 Washington—See page 1247
Pope C F & Co (Belcher & Loomis Hardware Co) props 83–91 Weybosset
THOMPSON HARDWARE CO 853 Westminster—See page 1131

Lodge Caterers

BUTLER CHARLES L & SONS 272–274 Cranston—See page 1039

*Lodge Jewels & Charms

WILLIAMS & ANDERSON CO Inc The 33 Broad—See page 1149

*Lodge Supplies

BROWN WILLIAM R CO 33 Eddy—See page 1222

*Lodging House

(See also Boarding & Rooming House)

SALVATION ARMY INDUSTRIAL HOME 98 Wickenden—See page 1132

*Long Distance Trucking

AFFLECK'S MOTOR EXPRESS 77 Fountain —See page 1121
ARPIN PAUL & SONS 143 Manton av—See page 1277
BELLOWS WALTER F 37 Hammond—See page 1118
COUTU BROS Railroad cor Fales sts Central Falls—See page 1035
DEIGNAN J E & C B 434 Broad—See p 1120
FREDETTE JOSEPH S 90 Dike—See page 1118
HEBERT'S EXPRESS 363 Willow Woonsocket —See page 1120
HENRIKSON AL 42 Beacon av—See page 1119
PROVIDENCE ASH CO 183 Pond cor Winter—See page 1270
ROONEY WILLIAM J & SONS 280 Eddy—See page 1119

*Loom Builders

CROMPTON & KNOWLES LOOM WORKS 241 Harris av and Grand cor Tainter Worcester Mass—See page 1177

*Loom Machinery Castings

BRAYTON L FOUNDRY CO River Point—See page 1071

*Loom Pickers (Raw Hide)

HOLBROOK RAW HIDE COMPANY 748 N Main—See page 1186

*Loose Leaf Ledgers

LOOSE LEAF MFG CO 257 W Exchange—See back col page I

*Loose Leaf Systems & Devices

AKERMAN CO 56 Pine—See page 1220
BROWN-HOWLAND CO 513 Turk's Head bldg —See page 1197
REYNOLDS CHARLES S 37 Weybosset—See page 1219
RHODE ISLAND NEWS COMPANY The 21 Pine—See page 1199

*Lubricating & Machinery Oils

(See Oil Dealers)

GULF REFINING CO Barrington Parkway East Providence—See page 1274
STARKWEATHER & WILLIAMS CO 47 Exchange pl—See front cover and page 1202
SWAN & FINCH CO 306 S Water—See pages 1033 and 1199

Lumber Dealers

BURROWS & KENYON Inc 309 Dean—See page 1163
Canadian & Southern Lumber Co 431 Grosvenor bldg (wholesale)
CARPENTER FRANK F LUMBER CO The 633 S Main—See page 1164
Crittenden Lumber Co 32 Westminster rm 41
EASTWOOD ALBERT S 65 Bath (wholesale)—See page 1162
Gage L H Lumber Co 32 Westminster rms 41, 42 and 43 (wholesale)
GARDINER CHARLES C LUMBER CO 258 Eddy—See page 1165
Grimwood H A Co 1161 to 1179 Westminster
Harris William M 363 Charles
Harris William M & Co, Allen's av cor Oxford
HARRIS WM M Jr Atwell's av cor Harris av—See page 1164
HECKMAN J F & CO 1043 Grosvenor bldg—See page 1160
Hovey Lumber Co 599 S Main
Jepherson George A 844 to 856 Broad cor Massie av
Kessawayne Lumber Co 1108 Hospital Trust bldg
Kile & Morgan Co 1108 Hospital Trust bldg (wholesale)
LANSING LUMBER COMPANY 824 N Main See top edge of leaves and page 1161
McKENDALL FRANK D 519 Charles—See page 1164
Morse A F Lumber Co 913 Turk's Head bldg
Morse & Buffum Co 511 Howard bldg
O'DRISCOLL BROS 26–44 Gano—See p 1163
PERKINS BROS CO 970 to 982 Westminster—See page 1162
PHILLIPS ROSCOE W P O Box 198 Pawtucket See page 1160
POTTER JAMES A & CO foot of Crary (Southern yellow pine) —See page 1163
PROVIDENCE LUMBER CO 761 Elmwood av See page 1165
SMITH E E CO 136 Rhodes—See page 1162
SWEET L & CO 709 Harris av—See page 1162
Talbot Bros Co 329 Grosvenor bldg
Verge George A Lumber Co 340 Grosvenor bldg
Walling Herbert E 908 Union Trust bldg
Wellman Lumber Co 2 S Water

Lunches

Haven James H 434 Valley (night)

Maccaroni Manufacturers

Criscione George 299 Pocasset av
DeBenedictes Bros 436 Atwells av
DelRosai G D Co 240 India
DeMarco Antonio & Son 262 Atwells av
Fassini Vincenso 42 Arthur av
Poidmaini Camella 10 Veazie
Providence Macaroni Mfg Co 482–484 Atwells av
Santoro Bros, Luna cor Ashton

*Machine Forging

MILLER W H & SONS 194 to 202 Eddy—See page 1147

*Machine Specialties

B I TELEPHONE & ELECTRIC CO 55 Pine—See page 1111

Machine Work

B I BOILER WORKS 614 S Main—See p 1062

*Machinery Castings

COLVIN FOUNDRY CO 185 Globe—See page 1122

Machinery Manufacturers & Dealers

Atherton Jesse 24 Calender (secondhand)
Barton Benjamin 56 Pavilion av 75 Westminster rm 24 (pumping)
BROOMFIELD I & CO 180 W Exchange (secondhand)—See page 1182
BROWN & SHARPE MFG CO Promenade n Park—See page 1166
BROWNELL MACHINERY CO 11–13 Eddy—See page 1174
Bullock Machinery Exchange 77 Washington rm 303
COLE JOHN W office 419 Grosvenor bldg warehouse 516 S Main—See page 1174
Cruickshank David B 266 Pearl
DODGE SALES & ENGINEERING CO 171 Pine—See page 1174
Eddy E A Machinery Co 245 Eddy and 68 Clifford
Franklin Process Co 291 Promenade
Keach & Milner 79 Clifford (secondhand)
Klauder-Weldon Dyeing Machine Co 402 Case-Mead bldg
Lambert D S & Son 511 Westminster rm 512
Liberty Mfg Co Inc 15 Pine 3d floor
Lowe Herbert R 507 Turk's Head bldg
McWILLIAMS MFG CO 237 Eddy—See page 1171
MAYOR THOMAS & SON 26 Olney—See page 1173
NATIONAL MACHINERY CO 11 Eddy—See page 1175
No-Dust Drying Machine Co 159 Dorrance
Potter Frederick H 162 Randall
Pratt Charles E rear 348 Killingly
RANDALL THOMAS F 75 Westminster—See page 1168
Reynolds George T 60 Friendship
S & W Machine Shop 21 Eddy 2d floor
TEXTILE-FINISHING MACHINERY CO 171 Westminster—See page 1177

*Machinery Movers

ANDERSON JOHN M 70 Clifford—See p 1119
WATERMAN T W CO 26 W Exchange—See page 1119

Machinery (To Let)

McKINNON CONSTRUCTION CO Inc 54–134 Water, East Providence—See page 1095

Machinists & Machinery Manufacturers

ABRASIVE MACHINE TOOL CO off Massasoit av E Providence—See page 1170
ADAMS BROS Inc 224 Eddy—See page 1173
ADAMS E A 150 Chestnut—See page 1173
ALLEN FIRE DEPARTMENT SUPPLY CO 159 Aborn—See page 1122
AMERICAN GILL SCREW CO Eudora cor Poe—See page 1187
American & British Mfg Co, Charles cor Cross
ANGELL CHARLES E 223 Aborn—See p 1169
Atherton Pin Grid Bar Co 26 Fountain
ATLAS MACHINE CO 7 Eddy—See page 1176
AUTO EXCHANGE The 7 Reservoir av and 163 Dexter—See page 1034
Barrows Arthur C 36 Plenty (gauge)
Beaman & Smith Co Gordon av cor Reynolds av
BLAISDELL S S MACHINE CO 228 Aborn—See page 1172
Borland Robert 20 Clifford
Brant John 67 W Friendship
BROWN & SHARPE MFG CO Promenade near Park—See page 1166
BROWNELL MACHINERY CO 11–13 Eddy (dealers)—See page 1174
Builders' Iron Foundry 9 Codding and Kinsley av cor Sims av
Butterworth H W & Sons Co 1212 Turk's Head bldg
CROMPTON & KNOWLES LOOM WORKS 241 Harris av and Grand cor Tainter Worcester Mass—See page 1177
Cruickshank Engine Co 281 Dyer (steam engines)
Cuddy Gardner Co 229 Globe
Diamond Machine Co 1092 Westminster
DOVER GEORGE W Inc Thurbers av cor Eddy—See page 1169
Ensign Mfg Co 429 Grosvenor bldg (electrical machinery)
ERA MANUFACTURING CO 55 and 57 Clifford (braiding machines)—See page 1171
Excelsior Steam Engine & Machine Co 30 Friendship
Field Charles H 113 Point
Flynn & Emerich Co 314 Industrial Trust bldg (hand stokers)
France Thomas W 1212 Turk's Head bldg
FRANKLIN MACHINE CO The 189 Charles (special textile machinery)—See page 1167
FULLER IRON WORKS 40 Tockwotton—See page 1122
General Machinery Co 227 Eddy
Graham Mfg Co 94 Point
Harris-Corliss Engine & Machine Co Park cor Promenade
HEATHCOTE JOHN & SON 46 Clifford cor Eddy—See page 1175
Hughes William Co Inc, Bough cor Dike
International Hale Gas Mixer Co 905 Turk's Head bldg
JENKINSON MACHINE & TOOL CO Inc rear 226 Eddy—See page 1171
Johnson Adolf E & Co 211 W Exchange
LANGELIER MFG CO Washington av Arlington—See page 1173
Leonard Rooke Co 486 Broad
Lind J A Co 98 Point
LINDEN & CO 136 Clifford—See page 1176
M B S COMPANY 9–11 Winter (fine tools)—See page 1176
McWILLIAMS MFG CO 237 Eddy—See page 1171
MANN CHARLES A 166 Doyle av—See page 1147
Mason Volney W & Co Inc 2 Lafayette
MAYOR THOMAS & SON 26 Olney—See page 1173
Modern Machinery Co 5 Mason
NEW ENGLAND BUTT CO 304 Pearl—See page 1172
New Shoe Machinery Co 157 Orange (shoe)
NICKERSON ART METAL CO 8 Temple—See page 1165
Numberg John N 21 Washington
PEERLESS ENGINEERING CO 26 Fountain (designers and builders)—See page 1176
Philadelphia Textile Machinery Co (drying) 422 Howard bldg
Potter Frederick H 162 Randall
PROVIDENCE ENGINEERING CORPORATION 521 S Main—See page 1175
Providence Mfg & Tool Co 17 Warren
R I BRAIDING MACHINE CO 228 Aborn—See page 1172
Rhode Island Tool Co 148 W River
Richardson B L 502 Pine
Safety Engineering Co 77 Clifford
Scott Henry L & Co 101 Blackstone (testing)
Summer St Machine Shop 127 Summer
TENNEY A E MFG CO 106 Broad Pawtucket—See page 1175
Thornley & Co 324 Howard bldg
THURSTON MANUFACTURING CO 140 Benedict—See page 1170
Whatley A H Co 209 Cranston
Willemin Mfg Co Inc 181 Eddy
Winsor & Jerauld Mfg Co 223 Harrison (textile machinery)

Machinists' Supplies

CHURCH E C CO 1–3–5 Eddy—See page 1142

*Machinists' Tools & Supplies

(See Tool Mfrs)

BELCHER & LOOMIS HARDWARE CO 83–91 Weybosset—See front edge of leaves and page 1130
BROWN & SHARPE MFG CO Promenade near Park—See page 1166
PROVIDENCE MILL SUPPLY CO 68 West Exchange—See page 1188

Magnesia Steam Pipe & Boiler Covering

B I COVERING CO 104 S Water—See p 1103

*Magnetic Chucks

D & W FUSE COMPANY Hathaway st off Elmwood av—See page 1113

Magneto Repairing

MAILLE A F ELECTRIC CO 24 Garnet—See page 1279

*Magnetos

AMERICAN BALL COMPANY 115 Clifford—See page 1033

*Magnetos & Auto Starters

ANDERSON & OSTERMAN ELECTRICAL REPAIR CO 131 Washington—See p 1111

Mail Orders

BAIRD-NORTH CO 861–891 Broad (jewelry)—See page 1150
Gauthier Arthur 1111 Westminster
U S Supply Co 29 Deborah

*Mailing Boxes & Tubes

BUFFINTON F H 363 Eddy—See page 1065
TAYLOR CARD & BOX CO 188 to 196 W Exchange—See page 1066

*Mailing Lists

SAMPSON & MURDOCK CO List & Letter Service Dept 246 Summer Boston Mass

*Mallets (Raw Hide)

HOLBROOK RAW HIDE COMPANY 748 N Main—See page 1186

Manicures

Burke Nora 129 Thayer apt 1
Corey Sadie O 511 Lapham bldg
Cornell Elianora S 508 Lapham bldg
Deady Julia A 234 Gano
Dexter Lillian A 160 Smith
Emerson Alice E 37 E Manning
Feeny May 334 Westminster rm 315
Fitzpatrick Alice S 120 Union rm 411
Huling Cornelia C 139 Mathewson rm 306
Kennedy Katherine 412 Lapham bldg
Krickau E E 334 Westminster rm 411
Lavoie Amelia G 76 Dorrance rm 503
MacFarlane Laura M 51 Empire rm 517
Malpas Nellie E 244 Butler Exchange
Piers Stella V 621 Industrial Trust bldg
Whitney Sales Co 511 Westminster rm 307
Wightman Florence J 603 Lapham bldg
Young Alice M 130 Bridgham

Mantels

CULL & WILLIAMS CO 180 Washington—See page 1141

Manufacturers' Agents

Arnold Daniel H 75 Westminster rm 10
Campbell Fred T 531 Grosvenor bldg
Davidson Edgar C 75 Westminster
Davis W E & Co 4 Meadow
Dunn William B 623 Industrial Trust bldg
George Charles H 86 Weybosset rm 59
Nugent Martin P 10 Steeple
Ralph Alexander S 10 Steeple
Warburton F Ellsworth 536 Howard bldg

*Manufacturers' Mailing Lists

SAMPSON & MURDOCK CO List & Letter Service Dept 246 Summer Boston Mass

Manufacturers' Supplies

American Ball Co 115 Clifford (steel balls)
Arnold Supply Co 50 Exchange pl
Ayers Arthur D 73 Page
Banner Needle Co 236 Aborn
BARKER, CHADSEY & CO 38 Westminster—See page 1129
BELCHER & LOOMIS HARDWARE CO 83–91 Weybosset—See front edge of leaves and page 1130
BROWN BROS CO 62 Exchange pl—See page 1261
BROWNELL MACHINERY CO 11–13 Eddy—See page 1174
CHURCH E C CO 1–3–5 Eddy—See page 1142
Dart E M Mfg Co Thurbers av and Eddy (couplings etc)
FRANKLIN MACHINE CO The 189 Charles—See page 1167
Home Gas Maker 440 Butler Exchange
HOPE MILL SUPPLY CO 31–33 Snow (textile) See page 1185
Reynolds William jr 44 Washington
STANDARD MILL SUPPLY CO 39 Exchange pl—See page 1183
STARKWEATHER & WILLIAMS CO 47 Exchange pl—See front cover and page 1202
TALCOTT W O & M W 91 Sabin—See page 1186
TAYLOR CHARLES F 57 Weybosset top floor—See page 1186
U S BOBBIN & SHUTTLE CO 57 Eddy—See page 1185
UNITED STATES RING TRAVELER CO 159 Aborn—See page 1187
VICTOR RING TRAVELER CO 23 Sabin—See page 1185
VOELKER PHILIP L 2 Bucklin cor Woodman (brushes)—See page 1068
WILKINSON E DeF CO 48 Exchange pl—See page 1255

Manufacturing Chemists

FARUOLO P & CO 154 Atwells av—See page 1077

Manufacturing Companies

Ætna Bottle & Stopper Co 54 Peck Capital $100-000 Org 1884 Charles F Thatcher Pres and Treas, Elizabeth L Mahan Sec, Charles F Thatcher Supt Bottlers' supplies
Akerman Co 56 Pine Capital $30,000 Inc 1872 T B Rawson Pres Gilbert Harrington Treas F N Bourne Mgr Blank books 18 employees
Allen Fire Department Supply Co 159 Aborn Capital $20,000 Org 1859 Walter E Brierly Pres and Treas 45 employees
Almy Water Tube Boiler Co 184 Allen's av Capital $60,000 Org 1890 Frank D Almy Pres and Supt, W S Almy Treas Charles F H Almy Sec 36 employees
American Ball Co 115 Clifford Capital $50,000 Inc 1900 Wm Penn Mather Pres and Treas Albert T Sisson Vice Pres and Sec Ball thrust bearings 25 employees
American Brass Co 131 Dorrance (Waterbury Branch)
American Electrical Works General offices and factories Phillipsdale Capital $750,000 Inc 1882 Frank N Phillips Pres, Charles H Wagenseil Treas, Walter C Ingerson Sec N Y office 233 Broadway Boston office 176 Federal Chicago office 112 W Adams Cincinnati office 806 Traction bldg Bare and insulated copper wire 950 employees
American Emery Wheel Works Waterman and East River sts Org 1897 W E Richmond Treas Grinding wheels Corundum wheels 200 employees
American Enamel Co Neville st off Niantic av Capital $100,000 Org 1866 Chas A Gamwell Gen Mgr Enameled fancy goods, enamels, turned wood goods, &c
American File Renewing Co 85 Kimball Inc 1904 Capital $100,000 Charles T Briggs Pres Arthur H Soule Treas August Berau Mgr 18 employees
American Multiple Fabric Co 183 Hartford av Capital $200,000 Inc 1873 W A Wilkinson Pres and Treas A A Wilkinson Sec and Agt 45 employees
American Oil Co 182 S Water Capital $50,000 Org 1888 Inc 1902 Orel P Keeney Pres Frederick Lockwood Sec and Treas Lubricating oils 16 employees
American Roll Gold Leaf Co 56 Pine 5th floor Capital $150,000 Inc 1910 H J Waterhouse Pres, F W Rauskolb Treas, Courtland J Allen Sec Roll gold and aluminum leaf mfrs 21 employees

Manufacturing Companies—Con

American Screw Co 21 Stevens Capital $3,000,000 Org 1860 Samuel M Nicholson Pres, Geo W Thurston Treas, William G Smythe Agt Wood and machine screws stove and tire bolts

American Silk Spinning Co Admiral and Whipple sts Capital $1,200,000 Inc 1908 Edgar J Lownes Pres, M C Migel Treas, A Nuttall Sec Spun silk yarns 1000 employees

American Supply Co 135 Washington Capital $300,000 Org 1883 Waldo H Fish Pres, Myron Fish Treas Myron C Fish Sec Mill supplies 90 employees

American Woolen Co Weybosset Mills 34 Dike D A Haig Agt Riverside Mills 53 Aleppo John W Coggeshall Agt Valley Mills 75 Eagle Albert Day Agt National Providence Worsted Mills 166 Valley Geo W Smith Agt Worsted & Woolens

AMERICAN WRINGER CO 1011 Grosvenor bldg—See page 1170

American & British Mfg Co Charles cor Cross Capital $10,000 Geo C Stanley Pres W F Lawrence Sec and Treas Engine builders 275 employees

Anshen L J Co 144 Pine Capital $42,000 Inc 1912 Louis J Anshen Pres and Treas Bernard Abel Sec Jewelers 40 employees

Arctic Mills office 21 S Main

Arnold, Hoffman & Co 55 Canal Edward E Arnold Pres Dye Stuffs &c 16 employees

Atlantic Mills 120 Manton av Capital $2,000,000 Org 1891 Theophilus King Treas E E Salisbury Agt Dress goods and worsted yarns 2526 employees

Baird-North Co Inc 861 Broad Capital $450,000 Org 1904 J Frederick Hussy Pres and Sec Walter R Best Treas Jewelers 200 employees

Ballou B A & Co Inc 61 Peck Capital $200,000 Inc 1906 Barton A Ballou Pres Frederick A Ballou Treas Edgar C Lakey Sec Jewelers 400 employees

Barstow Stove Co Capital $200,000 Par 100 Estab 1836 Inc 1859 J P Barstow Pres and Treas Offices 116 Point Providence 210 Water New York 52 Union Boston 200 employees

Beacon Mfg Co 509 Hospital Trust bldg

Blackstone Mfg Co 50 S Main

Bourn Rubber Co 58 Warren Capital $92,000 Inc 1902 S W Bourn Pres, H H Bedell Sec A O Bourn Treas Fred'k W Foote Supt Rubber footwear and insulated copper wire 700 employees

Brier Mfg Co 70 Ship Capital $20,000 Inc 1913 Benj Brier Pres Samuel M Magid Treas Jewelers 125 employees

Briggs J & Sons Co 65 Clifford Capital $100,000 Established 1849 Inc 1890 Charles Briggs Pres George Briggs Treas and sec Gold and silver wire and solders 25 employees

Brown & Sharpe Mfg Co 235 Promenade Inc 1869 Henry D Sharpe Pres and Treas William A Viall Sec J Morpeth Supt Machinery and machinists' tool 6800 employees

Brunnckow C G Co 223-231 Globe Inc 1904 Capital $30,000 E L Brunnckow Pres Louis C Guenther Treas and Supt Richard Bayer Sec Sheet metal workers 30 employees

Builders' Iron Foundry 9 Codding Capital $150,000 Org 1853 Z Chafee Pres and Treas Z Chafee jr Sec W C Greene Works Mgr Founders and machinists 800 employees

Calder Dentine Co 359 Eddy Capital $10,000 S A Everett Pres and Treas H C Miller Sec Toilet goods

Capron Co 70 Ship Capital $100,000 Inc 1903 Mfrs of collar and cuff buttons 75 employees

Carpenter & Wood Inc 27 Mathewson

Centreville Mill office 21 S Main

Champlin S B Co 116 Chestnut Capital $75,000 Org 1872 George B Champlin Pres and Treas George S Champlin Asst Treas Edwin R Knight jr Vice Pres and Sec Jewelers 75 employees

Chapin & Hollister Co 101 Sabin Capital $30,000 Inc 1898 Frederick R Hollister Pres William P Chapin Treas Wm P Chapin jr Sec and Supt Jewelry 100 employees

Claflin Geo L Company 62-72 S Main Inc 1903 Capital $100,000 Arthur W Claflin Pres and Treas Benjamin A Jackson Sec Pharmaceutical preparations and patent medicines 78 employees

Clark Mfg Co 46 Mathewson Capital $50,000 Org 1888 John E Clark Pres Albert H Clark Treas Burial cases 75 employees

Clason Architectural Metal Works 428-432 Kinsley av Inc 1898 Capital $100,000 Irving F Orr Pres and Treas Reginald Miller Sec and Asst Treas R B McLeod Supt Sheet metal workers 50 employees

Clington Mill office 21 S Main

Coe W H Mfg Co 74 Weybosset Inc 1901 Capital $25,000 Elise D Rice Pres and Treas Stuart H Swallow Sec and Mgr Gold leaf 32 employees

Colored Worsted Mill 201 Pitman Inc 1907 Capital $200,000 Alfred H Lister Pres Benj F Lister Treas and Mgr Worsted yarns 315 employees

COLVIN FOUNDRY CO 185 Globe Capital $100,000 Org 1896 Clarence H Colvin Pres Chas T Colvin Treas and Sec Iron castings 100 employees—See page 1122

Colwell Cigar Machine Co Inc 131 Washington Capital $200,000 © Leslie Cordery Pres, Allen J Colwell Vice Pres Byron Rose Sec and Treas

Colwell Worsted Mills 204 Hartford av Capital $230,000 Inc 1903 George M Baker Pres Ralph Colwell Sec and Treas Albert Gill Supt J B Fraser & Co 215 Fourth av N Y selling agents Dress goods and mens' wear 200 employees

Cook Edward N Plate Co 70 Ship Inc 1901 Edward N Cook Pres and Treas Edward C Cook Sec Gold and silver plate wire and tubing 35 employees

Cooke C H Co 61 Peck Inc 1915 Wm T Chase Pres and Treas Arthur L Smith Sec Jewelers 40 employees

Craft & Newton Inc 59 Page Capital $50,000 Inc 1917 John S Craft Pres Fred J Newton Treas Chas T Mocksch Sec Jewelers 10 employees

Crompton & Knowles Loom Works 241 Harris av

Crown Worsted Mills Troy cor Oak Capital $150,000 Inc 1903 J W Greaves Pres and Mgr Yarns 220 employees

D & W Fuse Co Hathaway street Capital $600,000 Inc 1897 Louis W Downes Pres and Mgr Alfred S Clarke Vice Pres Willard S Sisson Sec and Treas Fuses and electric equipment 500 employees

Darling C P Co 415 Charles Inc 1903 Capital $100,000 Henry B Thompson Pres Andrew C Imbrie Treas and Sec H V Ham Mgr Boxes and shooks 78 employees

Davol Rubber Co 69 Point Capital $100,000 Est 1874 Charles J Davol Pres and Treas Charles B Bamforth Sec E M Caldwell Supt 660 employees

DeLuxe Silk Hosiery Co 47 Borden Inc 1911 Capital $200,000 Alexander McCallum Pres George B McCallum Sec and Treas 200 employees

Diamond Machine Co 1092 Westminster Org 1869 Inc 1894 Z Chafee Pres W R Tillinghast Treas W C Buell Sec Grinding and polishing machines

Dodgeville Mill office 21 S Main

Donle Charles B & Sons Inc 36 Garnet Capital $10,000 Inc 1916 Chas B Donle Pres Albert R Donle Vice Pres Edwin S Donle Treas Chas C Donle Sec Tools 14 employees

Doran James C & Sons 150 Chestnut Capital $100,000 Org 1908 Mrs Annie F Doran Pres James A Doran Treas Joseph G Doran Sec Jewelers' findings 75 employees

Dover George W Inc Thurbers av and Eddy Capital $100,000 Inc 1917 George W Dover Pres and Mechanical Engineer Arthur C Stone Gen Mgr and Treas Geo W Dover jr Sec 100 employees Machinists and tool makers for all trades

Eagle Brewing Co 455 W Exchange Capital $500,000 Inc 1898 Bartholomew Keily Pres

Eagle Mills office 20 Market sq rm 21

Eastern Waist Co 45 Richmond Capital $10,000 Inc 1914 George W Deacon Pres Benj D Basok Treas Ladies' shirtwaists 40 employees

Economy Faucet Co 86 Weybosset rm 46

Elisabeth Mill office Allen's av cor Crary

Elmwood Box Co 87 Willard av

Everett & Barron Co 359 Eddy Capital $85,000 Inc 1903 S A Everett Pres and Treas H C Miller Sec Leather dressings and inks

Fales Textile Co 232 Aborn Capital $6,000 Org 1909 Chas F Eddy Pres W B Smith Treas L L Smith Sec Cotton yarn winders 156 employees

Federal Screw Corp 393 Harris av Capital $200,000 Org 1912 Paul E Aldrich Pres E S Hartwell Vice Pres Henry B Cross Sec L C Tingley Treas T Z Carpenter Supt Wood screws and small tools 100 employees

Fessenden & Co Inc 100 Friendship Capital $25,000 Herbert L Richards Pres and Treas Henry F Manchester Sec Geo A Bosworth Asst Treas and Mgr Sterling silver flat and hollow ware

Fisk-Bennett Co 26 Fountain

Fitzgerald & Co Inc 195 Eddy Capital $15,000 Inc 1917 John E Fitzgerald Pres Almond L Carlow Vice Pres Jewelers 6 employees

Ford-Perry Co 70 Ship G Fred Perry Pres J Parker Ford Treas Jewelers

Foster Theodore W & Bro Co 100 Richmond Capital $300,000 Inc 1898 Theodore W Foster Pres and Treas T Clyde Foster Vice Pres Ernest L Fuller Sec Jewelers and silversmiths 200 employees

Francis Chamical Co 131 Washington rm 302 Capital $40,000 Org 1900 Frederick F Fanning Pres and Treas Chemicals

FRANKLIN MACHINE CO 189 Charles Capital $450,000 Est 1798 Inc 1885 E B Hough Pres G P Macready Treas H Lovell Supt Transmission and special machinery also iron foundry 200 employees—See page 1167

Franklin Specialty Mfg Co 195 Rhodes Capital $50,000 Inc 1917 V E Black Pres S B Levy Sec and Treas Adjustable light holders 20 employees

FULLER IRON WORKS 40 Tookwotton Inc 1894 Frederic H Fuller Pres R Clinton Fuller Sec and Treas 60 employees—See page 1122

General Fire Extinguisher Co 275-301 W Exchange Capital $5,000,000 Inc 1892 Frank H Maynard Pres Russell Grinnell Vice Pres and Gen Mgr Llewellyn W Jones Treas Henry B Cross Sec Mgr Providence Plant H B Johnson Mgr Auburn Plant H A Carpenter Automatic sprinkler equipment, heating, steam, hot water and gas power piping supplies 3500 employees

General Machinery Co 227 Eddy Capital $6,000 Inc 1915 George A Jepherson Pres Robert G McMeehan Treas Andrew E Rylander Sec and Gen Mgr Auto parts, tools and special machinery 20 employees

General Manufacturing & Exporting Co 36 Garnet Capital $7,500 Inc 1917 Wilhelm Forstner Pres George Keppler Vice Pres Eugene Prestinari Treas Raymond P McCanna Sec Jewelers

Geneva Mills office 36 Exchange place

Glendale Elastic Fabrics Co 69 Gordon av

Goldstein Jules P Co 144 Pine Capital $25,000 Inc 1917 James C Garvin Pres Jules P Goldstein Sec and Treas Jewelers 30 employees

Gordon Mfg Co 285 Weybosset Capital $7,000 Org 1917 Louis Boloton Pres Nathan Gordon Sec and Treas Meyer Rosen Sales Mgr Narrow fabrics and shoelaces 10 employees

Gorham Mfg Co opp foot of Earle Capital $5,000,000 Par 100 Org 1831 Edward Holbrook Pres Alfred K Potter Treas Salesrooms Fifth av and 36th st New York Sterling silver and hard metal plated ware bronze statuary bank fittings &c 2219 employees

Gowdey J A Reed & Harness Mfg Co 1226 N Main Capital $10,000 Inc 1900 James A Wilson Pres and Treas Walter A Farrington Sec Loom reeds 18 employees

Grant Mill office 21 S Main Mill 299 Carpenter Chas E Haynes Supt

Greene Wm C Co 101 Sabin rm 15

Grosvenor Dale Co office 105 Grosvenor bldg

Hammel Oil Burning Equipment Co 409 Pine

Hancock Charles E Co 7 Beverly Capital $120,000 Inc 1900 Charles E Hancock Pres and Treas Carrie Hancock Sec Jewelers 60 employees

Hanley James Brewing Co 35 Jackson Capital $700,000 Org 1895 Walter H Hanley Pres Gerald T Hanley Vice Pres George C Dempsey Treas Spencer H Over Gen Mgr and Sec Ale and porter brewers and bottlers 125 employees

Hebron Mill office 21 S Main

Hill James Mfg Co 56 Westfield Capital $40,000 Inc 1898 Mahlon M Gowdy Pres E J Law Treas Tinware and sheet metal goods 35 employees

Holbrook Raw Hide Co 748 N Main Capital $150,000 Org 1906 C W Holbrook Pres H O Holbrook Vice Pres G W Sweet Sec and Treas Loom pickers and other raw hide goods 65 employees

Holmes George H Co 185 Eddy Capital $25,000 George H Holmes Pres and Treas Jewelers 50 employees

Hope Company office 50 S Main

Hope Glass Works 161 Dorrance

Hope John & Sons Engraving & Mfg Co Mashapaug near Elmwood av Capital $50,000 Founded 1810 Est 1847 Inc 1890 C H Hope Pres W H Hope Sec and Treas Engravers and mfrs of engraving machinery for textile fabric printers 68 employees

Hough W S Jr Co 61 Peck Capital $237,000 Org 1879 Inc 1902 W S Hough jr Pres and Treas C A Manchester jr Sec E W Hough Gen Mgr Rolled gold plate and seamless wire 40 employees

Hutchison & Huestis Inc 150 Chestnut Capital $100,000 Inc 1911 N P Hutchison Pres and Treas Jewelers (rings) 35 employees

Ideal Ventilator Co 99 Stewart Capital $50,000 Inc 1904 Francis Horsman Pres Clarence E Munroe Treas, Sec and Supt Window ventilators (glass) 10 employees

Imperial Knife Co 4 Blount

Inlaid Company The Inc 1058 Broad Capital $25,000 Inc 1907 Eugene P Platt Pres and Treas M H Platt Sec Combs French ivory and novelties 120 employees

International Braid Co 47 Charles Elmwood Branch, Dexter cor Daboll Inc 1912 Capital $1,660,000 A W Dennis Pres J R Dennis Treas F R Parsons Sec Shoe and corset laces wicks webbings and braids 1200 employees

Irons & Russell Co 95 Chestnut Capital $400,000 Inc 1906 Chas F Irons Pres Ellis W MacAllister Vice Pres Chas A Russell Treas and Mgr Albert I Russell Sec Emblems 150 employees

Ivory Co 100 Stewart B Lederer Treas

Jackson Mill Co office 21 S Main

Jewelers' Supply Co 36 Garnet Capital $50,000 Inc 1912 Frank E Farnham Pres and Treas Nellie F Farnham Sec Jewelers' findings 50 employees

Johnson O R The 144 Pine Capital $15,000 Inc 1912 Oscar R Johnson Pres and Treas I A Gyllenberg Sec Jewelers 30 employees

Joslin Mfg Co Merino lane Capital $1,000,000 Est 1865 Inc 1892 W H Joslin Pres and Treas Geo P Hall Sec Shoe and corset lacings

Kendall Mfg Co 90 Friendship Est 1827 Robert P Brown Treas Soaps 150 employees

Kinney Co The 14 Blount Capital $10,000 Org 1904 Walter L Blackinton Pres Theodore B Pierce Sec and Treas Jewelers 75 employees

La-Lo Chemical Co 82 Clifford Capital $90,000 Inc 1911 John P Thompson Pres and Treas Joseph Gough Sec Specialty mfrs 6 employees

LANGELIER MFG CO Washington av, Arlington Capital $100,000 Org 1887 A J Langelier Pres and Mgr A T Langelier Treas Machinery 170 employees—See page 1173

Lederer S & B Co 100 Stewart Capital $25,000 W S Lederer Pres S L Lederer Treas E J Banks Sec Jewelers 150 employees

Lewis & Paige 59 Peck Inc 1913 Henry B Lewis Pres Frederick A Paige Treas and Sec Jewelers

Manufacturing Companies—Con

Linton P & A Co 86 Page Capital $50,000 Established 1857 Inc 1903 George T Sheridan Pres James A Davis Sec and Treas Jewelers 45 employees

Lee's Gas Governor Co office 128 N Main

Lippitt Mill office 21 S Main

Logee E L Co 95 Chestnut Capital $30,000 Inc 1915 Alfred B Lemon Pres and Mgr Jewelers 25 employees

Lowe Edwin & Co 116 Chestnut Capital $50,000 Inc 1905 Walter Midwood Pres and Treas Ardern Dewsnap Vice Pres Jewelers 15 employees

Lymansville Co office 49 Westminster rm 309

Capital $1,000,000 Inc 1885 A Albert Sack Pres B Halliwell Treas A Albert Sack jr Sec and Supt Worsted goods 450 employees

Lyons Mfg Co 101 Sabin Capital $100,000 Org 1906 Louis Lyons Pres and Treas Stanley H Lyons Sec and Asst Treas Jewelers 200 employees

MacMillan & Kennison 9 Calender Capital $10,000 Inc 1914 Daniel W MacMillan Pres and Treas Willis E Kennison Sec Jewelers' findings 5 employees

McWilliams Mfg Co 237 Eddy Capital $30,000 Inc 1917 Ernest C Baker Pres and Treas Thomas F Tierney Sec and Mgr Jewelers' machinery 15 employees

Manton Mills rear 993 Manton av

Mason Mfg Co 160 S Water Inc 1908 Edward H Mason Pres and Treas Ralph E Mason Sec Frank F Curling Supt Tin containers 140 employees

Mason Volney W & Co Inc 2 Lafayette Capital $50,000 Inc 1902 Archie B Clark Sec Machinery 9 employees

Mathieson Alkali Works The 53 Canal Capital $10,000,000 Inc 1892 Edward E Arnold Pres J R Gladding Sec and Treas Chemicals

Mauran John T Mfg Co 61 Peck Capital $50,000 Inc 1884 Wm L Mauran Pres Frederick V Kennon Sec and Treas Jewelers

Mechanical Accountant Co 17 Warren Inc 1899 Capital $100,000 Geo F Rooke Pres and Sec W A Williamson Treas Computing machines

Mechanical Fabric Co 40 Sprague Capital $150,000 Org 1890 Samuel P Colt Pres A L Kelley Treas and Sec A E Lloyd Gen Mgr Rubber threas and card cloth 150 employees

Merrill S K Co 116 Chestnut Capital $50,000 Inc 1907 Sylvester K Merrill Pres Robt E Budlong jr Treas Jewelers 20 employees

Milano Silk Weaving Co Inc Capital $100,000 Inc 1917 A D Adam Pres B F Kelly Sec and Treas Mills in Providence and Pawtucket 109 Washington rm 212 Warping and weaving broad silks

Mohegan Mill office 412 Hospital Trust bldg

Monette J B Co Inc 235 Eddy Capital $25,000 Inc 1914 John Baldwin Pres Leonie Monette Vice Pres Charles A Bond Treas and Gen Mgr Edward F McGuirk Sec Store fixtures 15 employees

Monohasset Woolen Mills 506 Kinsley av

Morse Fred W Co 121 Dyer Capital $50,000 Est 1869 Inc 1907 Henry A Lincoln Pres H Lyman Morse Sec Fred W Morse Treas Tinware Mfrs 23 employees

Mossberg Wrench Co 25 Charles Capital $100,000 Inc 1894 Simon W Wardwell Pres Edwin C Smith Treas, Sec and Supt Special machinery and tools 32 employees

Narragansett Dairy Company Limited 512 S Main Inc 1915 Capital $50,000 J S Orr Pres and Treas C Herman Orr Sec Oleo and nut margarine 25 employees

Narragansett Electric Lighting Co office Turk's Head bldg

Natick Mills office 21 S Main

National India Rubber Co 35 Westminster

National Ring Traveler Co 257 W Exchange Capital $300,000 Inc 1893 Chas W North Agt Ring travelers, belt hooks and buttons 50 employees

New England Butt Co 304 Pearl Capital $250,000 Org 1842 John G Aldrich Pres Russell W Knight Treas and Sec Braiding and insulated wire machinery 350 employees

New England Ventilating & Heating Co 926 Manton av Capital $30,000 Inc 1903 W S Williams Pres and Treas E A Williams Sec

Nichols Mfg Co 169 Pine Capital $50,000 Inc 1916 Ernest F Rueckert Pres John W Nichols Treas E P Daoust Sec Celluloid goods 40 employees

Nicholson File Co 23 Acorn Capital $5,000,000 Org 1864 Samuel M Nicholson Pres Paul C Nicholson Treas Ernest S Craig Sec Edward E Fitz Supt 1400 employees

Nitro-Tungsten Lamp Co 45 Richmond Capital $50,000 Inc 1916 Wm L Studley Pres and Treas Incandescent lamp mfrs 25 employees

Nottingham Mill office 21 S Main

Oakdale Mfg Co 156–176 S Water Inc 1908 Capital $100,000 F W Lestrade Pres J P Lestrade Sec and Treas Oleomargarine 35 employees

Orrell Mfg Co 45 Richmond Capital $20,000 Inc 1917 Chas W Nass Pres and Treas M J Sylvester Sec Inlaid combs 18 employees

Ostby & Barton Company 118 Richmond Harold W Ostby Pres Erling C Ostby Treas Manufacturing jewelers

Pease L F Co Inc 7–15 Crawford Capital $10,000 Inc 1901 E E Pease Pres C D Pease Vice Pres G E Hempstead Sec L M Bowe Treas Awnings, tents sails, mill and laundry fabrics 30 employees

Phillips Lead & Supply Co 91 S Main Capital $100,000 Inc 1901 George E Phillips Pres Herbert D Nickerson Sec and Treas Wholesal edealers Plumbers' supplies 21 employees

Place Oscar E & Sons Co 144 Pine Capital $50,000 Inc 1905 Oscar E Place Pres Alpheus S Place Sec and Treas Jewelers 18 employees

Ponemah Mills office 20 Market sq rm 20

Pontiac Bleachery office 21 S Main

Pontiac Mill office 21 S Main

Potter E A Co 36 Garnet Capital $100,000 Inc 1907 Alfred K Potter Pres and Treas Jewelers 70 employees

Powers & Mayer Mfg Co 150 Chestnut Inc 1916 Joshua W Mayer Pres David Kaiser Vice Pres John A Sweitzer Treas Platinum and diamond jewelry 30 employees

Progressive Ring Co 14 Blount Capital $5,000 Org 1915 Giustino Tortolani Pres and Treas Jewelers 50 employees

Providence Art Metal Co 137–145 Clifford Capital $65,000 Org 1901 Job Stephans Pres I H Sisson Treas E E Craddock Sec and Gen Mgr Ornaments and jewelers' findings 30 employees

Providence Body Co succeeding The Monahan Vehicle Co Narragansett av and Reservoir av opposite Ardoene Capital $30,000 Org 1901 Joseph W Monahan Pres Thomas H Monahan Treas John F Monahan Sec Motor truck bodies

Providence Brewing Co 431 Harris av Capital $500,000 Org 1898 John J Maguire Pres Gustaf F Mensing Treas and Sec Lager beer ale and porter 135 employees

Providence Dyeing, Bleaching & Calendering Co 52 Valley

PROVIDENCE ENGINEERING CORPORATION 521 South Main Capital $500,000 Inc 1916 Wm E Hussey Pres Frank L Vaughan Sec and Treas Steam engines and machinery 150 employees—See page 1175

Providence Gas Co office Turk's Head bldg

Providence Lithograph Co 353 Prairie av Capital $100,000 Org 1879 Jabes G Harris Pres H C Harris Treas Randolph T Ode Sec Earle T Walker Supt 110 employees

Providence Mfg and Tool Co 17 Warren Org 1906 George F Rooke Pres Special machinery 90 employees

Providence Silk Hosiery Co 25 Charles Capital $150,000 Inc 1909 W Staton Vice Pres A P Weightman Treas and Sec John A Staton Supt Sell direct 175 emplyees

Providence Steel & Iron Co Kinsley av cor Sims av Inc 1905 Capital $100,000 Charles F Angell Pres and Treas Frank L Toof Vice Pres Harry P Wilson Sec Charles C Luther Asst Treas Structural steel and ornamental iron 60 employees

Providence Stock Co 100 Stewart Org 1899 Sigmund Lederer Pres Edw B Lederer Treas Geo L Slade Sec George N Meyer Supt Jewelers 40 employees

Quinebaug Co office 20 Market sq rm 23

Rau Fastener Co 102 Westfield Capital $50,000 Org 1912 L Reiter Pres James H Arthur Treas Snap fasteners 80 employees

Readville Mill office 21 S Main

R I BRAIDING MACHINE CO 228 Aborn Capital $45,000 Org 1865 Inc 1885 Isaac R Edmands Pres J Frank Coffin Treas and Sec Sidney S Blaisdell Vice Pres and Gen Mgr Braiding machinery and tools 40 employees—See page 1172

R I Brush Co 50 Daniel av Inc 1901 Capital $65,000 C H Grant Treas and Mgr 13 employees

R I Label Works Inc 91 Sabin Capital $50,000 Org 1913 Fred Talcott Pres and Treas Herbert Gould Sec Label mfrs 20 employees

R I Telephone & Electric Co 55 Pine Capital $100,000 Org 1883 Henry W Breckenridge Pres H A Breckenridge Treas, Sec and Supt Electrical specialties 9 employees

R I Tool Co 148 W River Capital $150,000 Org 1883 N G Abbott Treas Bolts nuts &c 351 employees

Richards I P Co Inc 23 Pemberton Capital $50,000 Inc 1908 P W Barber Pres and Gen Mgr G C Howard Treas H E Barber Sec Punches and dies 8 employees

River Point Mill office 21 S Main

Robinson Jewelry Co Inc 100 Fountain

Rooke Automatic Register Co 17 Warren Inc 1904 George F Rooke Pres Herbert E Maine Treas Fare registers

Rueckert Mfg Co 162 Clifford Capital $30,000 Org 1909 Geo C Rueckert Pres and Treas Arnold C Brown Sec Jewelers' sample cases and displays 150 employees

Rumford Chemical Works 231 S Main Capital $340,000 Org 1858 Cornelius S Sweetland Pres William L Sweet Treas 550 employees

S & S Novelty Co 28 Bridge Capital $25,000 John J Strobl Pres Paul S Carrier Sec and Treas Pearl and ivory goods 50 employees

Safety Engineering Co 77 Clifford Capital $10,000 Inc 1912 Samuel C Greer Pres Willard T Hatch Treas Elevator safety appliances

SAMPSON & MURDOCK CO Org 1846 Inc 1903 Capital $400,000 Chas D'W Marcy Pres Grosvenor D'W Marcy Sec and Treas Directories gasetteers and maps

Schreiber A H & Co Inc 40 Clifford Capital $25,000 Inc 1914 Abram H Schreiber Pres and Treas Carrol H Chapman Sec Jewelers 75 employees

Screw Machine Products Corporation 1012 Eddy Capital $100,000 Inc 1908 George Briggs jr Pres Harry M Mays Treas Robert I Jamieson Sec Special tools, gauges and cutters Manufacturers of screw machine, products and Select-O-Phone, automatic interior telephone service 200 employees

Smith C Sydney Co 95 Chestnut Capital $200,000 Inc 1903 A G VanHouten Pres Alberto Smith Vice Pres Roswell C Smith Treas Edward I Mulcahey Sec Jewelers

Snow & Westcott Co 158 Pine Capital $50,000 Inc 1908 Chas E Westcott Pres and Treas Jewelers 20 employees

Snowdon Worsted Mills 287 Oak Capital $50,000 Inc 1906 Yarns 42 employees

Sterling Silver Mfg Co 70 Ship Capital $100,000 Org 1915 Samuel A Schreiber Pres and Treas L C McCaffrey Sec 45 employees

Stoller, Hilgers Silk Mill Inc 26 Fountain Capital $50,000 Inc 1918 Nathan Solenger Pres Max Stoller Treas Theodore Hilgers Vice Pres and Sec Silk and cotton goods mfrs

Strathmore Company The 220 Eddy Capital $50,000 Inc 1914 Wm F Kilkenny Pres A Leo Kilkenny Treas Silverware

Textile Finishing Machinery Co office 83 Exchange pl Capital $1,170,000 Inc 1902 E A Rusden Pres Charles H Newell Treas and Sec 250 employees

Tockwotton Co 40 Clifford Capital $25,000 Inc 1899 Wm F Sampson Treas and Mgr Leather nails and buttons 7 employees

Turner Heating Co 143 Eddy Capital $10,000 Inc 1913 Gardner L Miller Pres and Treas Kate A Doolittle Sec Vapor heating specialties 10 employees

U S Bobbin & Shuttle Co 57 Eddy Capital $1,849,000 Inc 1899 Luther C Baldwin Pres Geo H Wilson Sec and Treas 900 employees

U S Finishing Co 389 Charles

U S Gutta Percha Paint Co 12 Dudley Capital $150,000 Org 1893 Herbert W Rice Pres and Treas Charles W Eastwood Sec Geo J Kilton Supt Mfrs of paints and varnishes 100 employees

Universal Optical Corporation 80 Clifford and 36 Garnet Inc 1911 T Clyde Foster Pres Earl J R Beattey Treas and Mgr Optical goods 60 employees

Universal Plate & Wire Co 109 Summer Capital $100,000 Inc 1917 Phanuel B Carpenter Pres Elijah Astle Treas and Sec Plated wire sheet and tubing 60 employees

Vennerbeck & Clase Co 150 Chestnut Capital $24,000 Org 1881 John A Burgess Pres Albert S Vennerbeck Sec and Treas Seamless wire and tubing 30 employees

Vesta Knitting Mills 4 Blount Org 1892 B A Ford Treas 185 employees

Victor Ring Traveler Co 23 Sabin Inc 1899 Virgil Fisher Treas John E Hull Vice Pres and Gen Mgr Ring Travelers for spinning and twisting

Vose George L Mfg Co 59 Clifford Capital $42,000 Inc 1896 John Fletcher Treas Alfred W Fletcher Pres and Sec Jewelers 40 employees

Waite Evans Co 95 Chestnut Capital $30,000 Inc 1908 Chas D Waite Pres Edwin B Evans Sec and Treas Jewelers 45 employees

Waite Thresher Co 10 Abbott Park place Est 1860 Inc 1892 Wm H Waite Pres Henry G Thresher Sec and Treas Jewelers

Wall A T Co 162 Clifford Capital $100,000 Org 1906 Frank M Child Pres A T Wall Treas Henry G Oxx Sec Gold and silver plate 100 employees

Wanskuck Co office 412–418 Hospital Trust bldg Capital $500,000 Org 1864 J H Metcalf Pres S O Metcalf Treas Metcalf Bros & Co New York Selling Agents Worsted coatings and cloakings 2500 employees

Westcott, Slade & Balcom Co 38–42 Washington Inc 1898 A E Balcom Pres J H Tucker Sec H R Slade Treas Paints and varnish

White J J Mfg Co 144 Pine Capital $25,000 Inc 1907 Jos J White Pres and Treas Jewelers 70 employees

Wightman & Hough Co 7 Beverly Capital $100,000 Inc 1893 Edward B Hough Pres and Treas H D Hough Vice Pres H H Wilkinson Sec Jewelers 108 employees

Wilbur J Co 12 Dudley Capital $25,000 Org 1895 Inc 1900 Herbert W Rice Pres and Treas Chas W Eastwood Sec Herbert F Courtney Supt Ground red slate

Wilkinson E DeF Co 48 Exchange pl Inc 1900 W A Wilkinson Pres M C Smith Sec and Treas Calico printers' supplies

Willemin Mfg Co Inc 181 Eady Capital $100,000 Inc 1916 Edward A Willemin Treas Machinery 50 employees

Williams & Anderson Co Inc 33 Broad Capital $150,000 Inc 1905 Walter E Ensign Vice Pres Francis E Heath Sec and Treas Jewelers 200 employees

Winsor & Jerauld Mfg Co 223 Harrison Capital $50,000 Inc 1900 Frank L Jerauld Sec Robert P Winsor Pres and Treas John H Williams Mgr Textile machinery 60 employees

Wolcott Mfg Co 71 Peck Capital $30,000 Inc 1905 Henry Wolcott Pres and Treas Malcalm E Read Sec Jewelers 60 employees

*Manufacturing Properties (Bought & Sold)

NATIONAL MACHINERY CO 11 Eddy—See page 1175

Map Pins & Map Mounting

EDUCATIONAL EXHIBITION CO 26 Custom House st rm 2—See page 1110

*Map Publishers

PROVIDENCE LITHOGRAPH CO 353 Prairie av—See page 1221

*Marble Dealers

GOULD JOSEPH P CO 1143 Westminster—See page 1190

Marble Workers
(See Granite)

Galassi Marble & Slate Co Inc 48 Oxford
GOULD JOSEPH P CO 1143 Westminster—See page 1190
JOHNSON FRED L opp Swan Point & Riverside cemeteries—See page 1190
KIMBALL & COMBE CO 96 Westminster rm 1—See page 1190
LAWRY JAMES R & SON 440 Cranston—See back col page F
RICHARDS JOHN R 977 N Main—See front colored page E
Tingley & Co 215 W Exchange

**Marine Boilers*
ALMY WATER-TUBE BOILER CO 184 Allen's av—See page 1063

Marine Engine Repairers
M B S COMPANY 9–11 Winter—See page 1176

**Marine Engines & Equipment*
PROVIDENCE ENGINEERING CORPORATION 521 S Main—See page 1175

**Marine Insurance*
BEACH & SWEET Inc 608 Hospital Trust bldg—See back cover and page 1135
STARKWEATHER & SHEPLEY Inc 17 Custom House st—See insert opp Providence Bus

**Marine Railways*
NOCK FREDERIC S East Greenwidh—See page 1192

Market Gardeners
Potter D N Inc 501 Park av

**Markets*
(See Provisions)

PROVIDENCE PUBLIC MARKET CO 380 to 394 Westminster—See foot lines

**Masks*
FLETCHER HORACE N Estate 421 Weybosset and 524 Westminster—See page 1273

**Masonry Construction*
SCHIFINO PASQUALE 143 Turner av Riverside—See page 1102

Masons
ADAMS HARRY C 70 Linwood av and 75 Westminster rm 24—See page 1100
Anderson Andrew 343 Public
Beck Elisha H 75 Westminster rm 24 and 113 Pleasant
BISHOP J W CO 417 Butler Exchange—See page 1094
BOWERMAN BROS 75 Westminster rm 24 and 630 Grosvenor bldg—See page 1096
Chernow Morris 299 Chalkstone av
Cummings Hugh 75 Westminster rm 24
DeMagistris Mariano 23 Baltimore
Duggan John H 17 Meeting
Earley John 24 Cargill
FAMIGLIETTI BROS CO 166 Broadway—See back cover and page 1089
Healey James J rear 169 Point
KILROY WILLIAM E CO The 62 George Pawtucket—See page 1280
Lagerberg John A 57 Bissell
Lamonte William D 468 Cranston
LEWIS GEORGE F 142 Waverly—See p 1178
Lough Michael E 75 Westminster rm 24
McAnany John J 155 Thurbers av
McCarthy Dennis J 107 Governor
McGarry John J 30 Ship
McGehearty Frank A 95 Doyle av
O'Donnell Edward C 159 Linwood av
Peck Henry M 75 Westminster rm 24
Perfetti Domenico 611 Douglas av
Read Hiram S & Son 75 Westminster rm 24 and 17 Thayer
Robert George 55 Dartmouth av
Smith Ernest M 1129 Westminster
TROTTIER P J 75 Westminster rm 24—See page 1098
Watson Horton H 125 Clifford
Westcott Andrew E 75 Westminster rm 24 and 395 Public

Masons' Building Materials
GOFF JAMES C CO 31 Point—See page 1179
HARRIS WM M Jr Atwells av cor Harris av—See page 1164
HORTON H R CO 459 S Water—See p 1180
King J B & Co 218 Howard bldg (gypsum products)
MANCHESTER & HUDSON CO 55 Point—See foot lines
MONROE P L & SON 86 Weybosset rm 55—See page 1178
ROACH EDWARD S 171 Westminster rms 530 531 Howard bldg—See page 1180

Massage
Andersen Nini 302 Benefit
Anderson Ingrid H 68 Benevolent
Apostoli Inst The 114 Westminster rm 410
Beaulieu Philip J 427 Howard bldg
Belmont Lillian E 464 Westminster
Brooks J P Dr 210 Butler Exchange
Brown Clark T Mrs 72 Winter
Daly Nora M 125 Chester av
Ek N L Health Institute 42 Weybosset rm 14
Ericson Bricken 388 Lloyd av
Hunter Grace S Mrs 625 Butler Exchange (normalisers)
LUNDIN TURKISH BATH CO 5 Grosvenor bldg—See page 1061
McNabb Margaret 68 Benevolent
Masters Fannie S Pemberton
Rosengren Christina Mrs 387 Angell
Shaw Agnes 334 Westminster rm 510
Shearid Samuel L 27 Conrad bldg
Skoog Amie 72 Plenty
Sohlberg Ludwig 302 Benefit
Thompson Marion Mrs 407 Weybosset
Wilson Charles 141 Atwells av

Mattress Mfrs
B & H Mattress Co 224 South Main
BRADY BEDDING CO 275 Weybosset—See page 1272
Norris Bedding Co 226 Eddy
Young Bros Mattress Co 270 N Main

**Mattresses*
MULHOLLAND GEORGE F 385 S Main—See page 1061

**Mattresses Renovated*
MULHOLLAND GEORGE F 385 S Main—See page 1061

**Mausoleums*
GROVER F B 105 Elmwood av—See back of book and page 1189
RICHARDS JOHN R 977 N Main—See front col page E

**Meat Markets*
(See Provision Dealers)

CALEF BROS 79 N Main—See page 1127

**Mechanical Draft Systems*
DRAFT REGULATOR CO The 1012 Grosvenor bldg—See page 1215

**Mechanical Rubber Goods*
HAYWARD RUBBER CO Inc 85 Washington—See page 1238

Medicines
Anina Home Treatment Co The 139 Mathewson rm 606
Clark Rheumatic Medicine Co 335 Ind Trust bldg
Elmer George W & Co 803 Cranston
Goodwin Leslie M 80 What Cheer av
Kelley Daniel I 1005 Maryland av
Morgan E & Sons 350 Weybosset
Shepardson Elbridge L 94 Jonathan
Visci Co of Providence 139 Mathewson rm 701
Wood Reuben W 36 Wilson

Men's Furnishing Goods
(See Hat & Cap Dealers)

BROWNING, KING & CO 210 Westminster—See page 1083
Cluett Peabody & Co 5 Journal bldg (mfrs)
Delaney Joseph J 41 Olneyville sq
Demirjian Stephen H 865 Westminster
Dulgarian Bros 154 N Main and 815 Westminster
ELSBREE-VALLEAU CO 101 Westminster—See page 1123
Ettlinger Maurice 107 Weybosset and 105 Washington
Fleisig Norbert 62 Washington
Keljikian & Co Inc 190 N Main
Kelly & Tierney 123 Weybosset
Manning Fred 21 Empire
MISCH CÆSAR Inc 400 Westminster—See page 1083
Newell R H & Co Inc 86 Weybosset rm 50 (mfrs)
O'Connell John 1914 Westminster
Petri George 777 Westminster
Saltzman Bros 305 Weybosset
Shein Jacob 156 Charles
Solomon John A 148 Charles
Wolfe's Toggery Shop 71 Washington and 185 Westminster

**Men's Plate & Pearl Jewelry*
DEVEREUX O C COMPANY 224 Eddy—See page 1150

Mercantile Agencies
AMERICAN ADJUSTMENT AGENCY 86 Weybosset rms 56–57—See page 1087
Bradstreet Co 49 Westminster rms 301–303
Dun R G & Co 605 Grosvenor bldg
FIDELITY MERCANTILE AGENCY 55 Eddy—See page 1088
Nat'l Assn of Mercantile Agencies 55 Eddy rm 201
WESTERN MERCANTILE CORPORATION 420–421 Grosvenor bldg—See page 1087

**Mercerizers*
LeBON BLEACH & DYE WORKS 1115 Central av Pawtucket—See page 1256

**Mercerizing Machinery*
TEXTILE-FINISHING MACHINERY CO The 171 Westminster—See page 1177

**Merchant Tailors*
(See Tailors)

GARDNER HOUSE OF 146 Westminster—See page 1254
LIND CARL A 146 Westminster rms 205–207—See page 1283
QUARTAROLI BERARDO 49 Weybosset rm 9—See page 1253
STAHL JOHN Estate 342 Weybosset—See page 1280
TRIPP & OLSEN 94 Westminster—See page 1253

Messenger Service
MOTOR MESSENGER CO 59 Union—See front col page D
Motor Messenger Co 59 Union
Providence Messenger Service 127 Fountain
Rapid Messenger Co 212 Union rm 9

Metal Ceilings
ATLAS SHEET METAL WORKS Inc 233–237 Dyer—See page 1242
STRAUSS CO 368–370 Richmond—See page 1244

Metal Dealers
BARTLETT L B 125 Printery—See page 1181
BERCOVITZ A 29 Hilton—See page 1180
BROOMFIELD I & CO 180 W Exchange—See page 1182
CARTIER M N & SONS COMPANY Inc 201 Canal—See back col page F
CONGDON & CARPENTER CO The 102 N Main and 145 to 173 Canal—See inside front cover
EINHORN DAVID 8 Ash—See page 1180
HIGGINS J H CO 198 Globe—See page 1181
Miller Joseph E Co 39 Charles
New England Metal Co 33 Douglas av
NIGHTINGALE, BAKER & SALISBURY 70 Mathewson (sheet)—See page 1142
PERRY, BUXTON, DOANE CO 103 Harris av—See page 1181
Pratt L Tyler 130 Industrial Trust bldg

**Metal Pattern Makers*
O'BRIEN ROBERT P 86 Calverley—See page 1208

Metal Patterns
GOODWIN-BRADLEY PATTERN CO 227 Eddy—See page 1209

Metal Screens
CHAMPION METAL WEATHER STRIP & PARTING BEAD CO 12 Columbia Boston Mass—See page 1284

Metal Specialties
ATLAS MACHINE CO 7 Eddy—See page 1176

Metal Spinning
Eberhard George 9 Calender 3d floor
Helme Mfg Co 22 Halsey

Metal Weather Strips
CHAMPION METAL WEATHER STRIP & PARTING BEAD CO 12 Columbia Boston Mass—See page 1284

Metal Workers
Mueller Metal Co 288 Dyer
Stead Manufacturing Co 239 Harrison
Vester Alfred & Sons Inc 5 Mason (brass)

Midwives
Almagno Concetta 24 Hillhurst
Barbarita Francesca 21 Africa
Carvisiglia Concetta 274 Atwells av
DeAngelis Anna Mrs 17 Vinton
DePetrillo Tommassina 49 Dean
DiZazzo Marietta 84 Moorefield
Friedman Rosaline Mrs 305 N Main
Gautieri Maria G 148 Penn
Iacobucci Plaudilla 13 Vinton
Kindberg Maria A 557 Westminster rm 5
LaFazia Teresa 608 Union av
LaMagna Francesca 107 Arthur av
Muchalik Franceska 31 Florence
Paolinelli Teresa 41 America
Petrillo Raffaela A 67 Arthur av
Tarchini Filomena 572 Charles
Tenaglia Giacinda 165 Federal

**Mildew Proof Goods*
PEASE L F CO Inc 7–15 Crawford—See page 1038

Milk Dealers
Boffoni Pietro 131 Acorn
Boss Charles O 39 Daniel av
Briggs Bennett L 122 Farmington av
Burton Harry T 166 Berkshire
Burton Lester R 148 Suffolk
Carmody John T 190 Ophelia
Chambers George T 95 Atlantic av
Cole Francis S, Cole av opp Sessions
Coolum Liston M 108 Dora
Crandall Edward S 12 Lowell av
Dolan John J 61 Lowell av
Elman Abraham 48 Staniford
Fradin Charles 918 Plainfield
Grant Edgar W 33 Daniel av
Grant U S 177 Lowell av
Harris Farm Dairy Co 29 Alverson av
Hood H P & Sons office 118 Empire rm 6, 435 Westminster and 147 Weybosset
Hopkins Luther E 29 Alverson av
Hunt Charles H 123 Burnside
Johnson Amandus 289 Union av
Kinne John T 524 Academy av (wholesale)
Migliaccio Christy 62 Arthur av
Minahan Michael H 80 E Transit
Molligan Alphonso 37 Stella
Osborne Thomas E 4 Barnaby
Perrino Gleccrio 68 Penn
Petersen Peter C 1235 Chalkstone av
PROVIDENCE DAIRY CO 157 W Exchange—See page 1103

Milk Dealers—Continued
Roger Williams Dairy Co 62 Arthur av
Sakrison Gustave A 213 Bellevue av
Schaffer Samuel 39½ Robinson
Starneno Aquileno 59 Rowley
Stone Walter H 155 Lowell av
Thurber Cecil T 50 Huron
Tourtellot Edward A 496 Killingly
TURNER CENTRE CREAMERY 16 Terminal Way—See page 1103
WACHUSETT CREAMERY 2 Pine and 93–95 Dyer—See page 1103
Wade Burleigh A 167 Webster av
Winograd Louis 26 N Davis

*Mill Baskets (Raw Hide)
HOLBROOK RAW HIDE COMPANY 748 N Main—See page 1186

*Mill Builders
GAMMINO M A CONSTRUCTION CO Inc office 428 Grosvenor bldg storehouse and yard 718–724 Valley—See pages 1090 and 1091
HUMES CONSTRUCTION CO The 76 Dorrance rm 408—See page 1096
ROWLEY FRANK G CO Inc The 260 Central av Pawtucket—See page 1089

*Mill Engineer
(See Engineers, Mill)
WHIPPLE EUGENE B 17 Exchange rm 319—See page 1116

Mill Paints
HOPE MILL SUPPLY CO 31–33 Snow—See page 1185

Mill Supplies
American Supply Co 135–137 Washington
Bamford John W & Son 189 Branch av (spindles)
BROWN BROS CO 62 Exchange place—See page 1261
BROWNELL MACHINERY CO 11–13 Eddy—See page 1174
Butler George H 75 Westminster rm 24
CHASE F A & CO 253 W Exchange—See page 1132
Conlin J C 361 Washington
Davis Thomas B 129 Dyer
FAIRBANKS CO The 74–78 Mathewson—See page opp 101
Gilbert Mill Supply Co 50 Exchange pl
Gowdey & Craig 38 Randall
GOWDEY J A REED AND HARNESS MFG CO The 1226 N Main—See page 1188
HOPE MILL SUPPLY CO 31–33 Snow—See page 1185
KNOWLES EDWIN 26 Custom House st—See page 1075
LUTHER H C CO 227 Eddy (guides, creel steps etc)—See page 1152
Parkinson Edward Mfg Co 84 Sprague
PROVIDENCE MILL SUPPLY CO 68 W Exchange—See page 1188
PROVIDENCE SCALE & SUPPLY CO 125 Washington—See page 1239
Spencer Wilton H 28 Custom House st
STANDARD MILL SUPPLY CO 39 Exchange pl—See page 1183
Steel Heddle Co 634 Grosvenor bldg
TALCOTT W O & M W 91 Sabin (Wilson's and Combination patent clinching and steel belt hooks)—See page 1186
TAYLOR CHARLES F 57 Weybosset top floor—See page 1186
Tierney James E 131 Washington rm 213
U S BOBBIN & SHUTTLE CO 57 Eddy—See page 1185
U S OIL & SUPPLY CO 334 S Water—See page 1186
UNITED STATES RING TRAVELER CO 159 Aborn—See page 1187
VICTOR RING TRAVELER CO 23 Sabin—See page 1185
WHAT CHEER CHEMICAL CO 188 Grotto av Pawtucket—See page 1078
WILKINSON E DeF CO 48 Exchange pl—See page 1255

*Mill Work
BURROWS & KENYON Inc 309 Dean—See page 1163

*Millers
WASHBURN-CROSBY CO 1107 Turk's Head bldg—See page 1128

Milliners
Ahern Abbey F 334 Westminster rm 313
Barroll M Mrs 290 Westminster rm 410
Bonnet Shop The 301 Westminster
Bowen Adelaide C 45 Arcade
Bowen Nellie T 30 Arcade
Brookner Regina 229 Prairie av
Burke Annie T 1846 Westminster
Burnett Annie K Mrs 34 Arcade
Byrnes Elisabeth A 118 Taber av
Cassidy & Fox 512 Lapham bldg
Clancy Annie T 64 Oak
Conley F P & E 1834 Westminster
Croghan Therese M 311 Manton av
Daniels Millinery Co 455 Westminster
Dealtry & Bligh 333 Westminster rm 4
DesRoches Charles Mrs 101 Washington rm 203
Dunn Julia V 334 Westminster rm 517
Edmundson Sarah 228 Westminster
Everdean Maude E Mrs 5 Greene
Fashion The 222 Westminster
French Martha L 23 Arcade
Glover Mary C 139 Mathewson rm 402
Grant Rebecca Mrs 1425 Broad
Greene Mabel F 71 Kenyon
Greenspan Sophie Mrs 96 Charles
Gulliver Isabel I 30 Olneyville sq
Hanley & Flickinger 204 Westminster
Hardy E Lillian 89 Eddy
Healey's Millinery Store 43 Arcade
Hebden's Millinery Store 143 Westminster
Herrick May E 42 Harkness
Hogan Sadie E 171 Linwood av
Horton Frances Mrs 22 Chapin av
Kats Mollie Mrs 256 N Main
Keenan May C 37 Arcade
Kelly Alice C 48 Arcade
Kennedy Annie E 3 Fruit Hill av
Kreiger Etta R 18 Newbury
Krickstein Freda Mrs 90 Charles
Lariviere Marie 82 Whitmarsh
Lieberman Esther Mrs 247 Prairie av
Lister Cora A 503 Plainfield
McDermott Annie M Mrs 21 Manton av
McGorty Margaret 102 Broadway
McNulty Mary A 31 Arcade
Malone Annie Mrs 1816 and 1820 Westminster
Marguerite Shop The 334 Westminster rm 304
Marshall Annie 385 Westminster rm 35
Matilda Shop The 335 Westminster rm 43
Milrick Lillian Mrs 28 Arcade
Mitchell W Forrest 314 Pine
Moore Delia M 435 Smith
O'Connor Helen B Mrs 35 Arcade
O'Connor Marie A 33 Arcade
O'Reilly Catherine T Mrs 8 Arcade
O'Reilly Mary L 326 Public
Perkins Winifred A 28½ Warren
Perry Margaret L 36 Arcade
Phillips Loretta 173 Bridgham
Potter Isabel Y Mrs 144 Westminster rm 208
Reynolds F L 829 Elmwood av
Rosenberg Bertha 118 Mathewson
Rossi Elvira J 39 Manton av
Ryan Annie M & Co 136 Westminster
Samuels Millinery Co 228 Westminster
Schloss William & Son 166 Westminster
Schreiber Charles 232 N Main
Sincoff Esther M 109 Charles
Sullivan Annie M Mrs 29 Lester
Tetreault Eva B 316½ Cranston
Thomson Margaret M 290 Westminster rm 610
Trottner Catherine E 23 Glenham
Vose Sarah A 91 W Clifford
Walcott Carrie J 23 Aborn rm 18
Whiteside M E & F V 15 Beacon av
Zawadski Margaret Mrs 105 Manton av

Millinery Goods
Basilinsky Harris 78 Arcade
Boston Wholesale Millinery Co 212 Butler Exchange
Cobb, Pothin & Co 147 and 157 Westminster
Ginsburg Adolph 21 Washington
Grossman Morris 63 Washington rm 11

Horton C S 75 Exchange pl and 157 Westminster rm 6
Rosendale Co The 77 Washington rm 216
Sanek Max 44 Washington rm 302

*Milling Machinery
BROWN & SHARPE MFG CO Promenade near Park—See page 1166

*Mimeographs
OFFICE APPLIANCE CO The 87 Dorrance—See page 1196

*Mineral & Soda Waters
(See Soda & Mineral Water Mfrs)
WIRTH JACOB & CO Inc 227–231 W Exchange—See page 1188

*Miniatures
BACHRACH LOUIS FABIAN 57 Eddy and 120 Union also 647 Boylston Boston Mass—See page 1210

Mining Companies
Black Betsey Consolidated Coal Co 643 Grosvenor bldg
Shawmut Iron Co 50 S Main

*Mirrors & Hand Carved Frames
CLARK WALTER B 131 Washington—See page 1271

*Misses Dresses
CLOVER SHOP The 290 Westminster rm 402—See page 1084

*Model Makers
(See Pattern and Model Makers)
BAKER J M PATTERN CO 114 W Exchange—See page 1209
GLEDHILL JOHN A 107 Friendship—See page 1209
GOODWIN-BRADLEY PATTERN CO 227 Eddy—See page 1209
O'BRIEN ROBERT P 86 Calverley—See page 1208
WATTS FREDERICK W 52 and 54 Page—See page 1208

Modern & Fancy Dancing
REMINGTON LILLIAN H 558 Westminster—See page 1273

*Money Brokers
AMERICAN LOAN ASSN 144 Westminster rm 203—See page 1047
LISABELLE THOMAS 76 Dorrance rms 516–517—See page 1087
PROVIDENCE GUARANTY CO 212 Union rm 4—See page 1047
WORKINGMEN'S LOAN ASSOCIATION 42 Westminster rm 5—See page 1047

*Monuments & Monumental Works
(See Granite; also Marble)
GOULD JOSEPH P CO 1143 Westminster—See page 1190
GROVER F B 105 Elmwood av—See back of book and page 1189
JOHNSON FRED L opp Swan Point and Riverside Cemeteries—See page 1190
KIMBALL & COMBE CO 96 Westminster rm 1—See page 1190
LAWRY JAMES R & SON 440 Cranston—See back col page F
RICHARDS JOHN R 977 N Main—See front col page E
SMITH GRANITE CO The 98 Granite Westerly—See page 1191
TINGLEY FRANK F 171 Westminster rm 216—See page 1189

*Mortgage Brokers
BAGGOTT WILLIAM A & CO 511 Westminster rm 405—See front cover
CARTER REALTY CO 32 Westminster rm 61—See page 1225
COOKE HENRY W CO 613–617 Hospital Trust bldg—See front cover and page 1227
CORRENTE A & M C REAL ESTATE CO 415 Atwells av—See page 1235
DANFORTH LEON E 76 Dorrance suite 405A—See page 1231
EASTERN LAND TRUST The 87 Weybosset rm 40—See page 1139
ENTERPRISE REAL ESTATE CORP 1197 Westminster—See page 1234
FREEMAN JAMES F CO 502 Grosvenor bldg—See page 1227
GOFF ADELBERT 29 Weybosset—See page 1231
GROSS G L & H J 170 Westminster—See back cover and page 1226
HERRICK WILLIAM H COMPANY Inc 620 Grosvenor bldg—See page 1229
HORTON H F & SONS CO 203 Union Trust bldg—See side line back cover
HUNTER CHARLES F 722–723 Hospital Trust bldg—See page 1228
HURLEY RICHARD A 10 Weybosset rm 102—See page 1230
KARIAN M M 318 Grosvenor bldg—See page 1234
KEENAN LUKE A 95 Fountain—See page 1234
LAUDATI PETER 87 Weybosset rm 50—See page 1232
MALMSTEAD JOSEPH F 730 Industrial Trust bldg—See page 1229
MARTIN MARSHALL B 1405 Turk's Head bldg—See side line back cover
TODD-MELLOR CO 408 Grosvenor bldg—See page 1228
WALKER ROBERT L CO 171 Westminster rm 212—See page 1229
WHITE WILLIS H 49 Westminster rm 717—See page 1233

*Mortgage Investments
ARNOLD M HOLLIS 635 Grosvenor bldg—See page 1230

Motorcycle Messenger Service
MOTOR MESSENGER CO 59 Union—See front col page D

Motorcycles
General Motorcycles Sales Co 314 Broad
M B S COMPANY 9–11 Winter (repairers)—See page 1176
New England Cycle Shop 930 Westminster (repairers and secondhand machines)
Swenson B A 522 Broad (Indian)

Motor Cars
EDWARDS MOTOR CAR CO 186–188 Washington annex 35–37 Aborn—See page 1034

*Motor Oils & Grease
KEYSTONE STATE OIL CO 202 Kinsley av—See page 1035

*Motor Trucking
ARPIN PAUL & SONS 143 Manton av—See page 1277
COAKLEY'S EXPRESS T F Coakley prop 194 Cranston—See page 1118
HENRIKSON AL 42 Beacon av—See page 1119
PIERCE ARROW TRUCKING CO OF R I Inc 561 S Main and 1 and 2 Pike—See page 1101
PROVIDENCE ASH CO 183 Pond cor Winter—See page 1270
PROVIDENCE EXPRESS CO 151 Dorrance—See page 1272

*Motor Trucks
INDIANA MOTOR SALES CO 206 Broad—See page 1278
VIM TRUCK SALES CO Inc 27 Lyman—See page 1037

*Motors
(See Dynamos & Motors)

Mouldings

LANSING LUMBER COMPANY 824 N Main —See top edge of leaves and page 1161
MERRIAM CO The 383 Westminster—See page 1140
PERKINS BROS CO 970 to 982 Westminster—See page 1162
PROVIDENCE WALL PAPER HOUSE Inc 445 Westminster—See page 1140
SMITH E E CO 136 Rhodes—See page 1162
VAUGHN L CO 1149–1155 Westminster—See page 1069

*Mounted Combs

LAID CO INC The 1058 Broad—See page 1148

Moving Picture Machines & Supplies

Taylor H A & E S 76 Dorrance rm 303

*Mowing Machines

BARRETT W E CO 89 Canal cor Waterman—See page 1028

Multicolor Presses

MULTICOLOR SALES CO R I Agency 37 Weybosset rm 3—See front col page C

Multigraphing

CADMAR LETTER WRITING CO W F Baker prop 75 Westminster rm 12—See page 1191
Fac-Simile Letter Co 532 Industrial Trust bldg
OFFICE APPLIANCE CO The 87 Dorrance—See page 1196
Providence Multigraphing Co 416 and 417 Industrial Trust bldg
SAMPSON & MURDOCK CO List & Letter Service Dept 246 Summer Boston Mass

*Multiple Woven Goods

AMERICAN MULTIPLE FABRIC CO 183 Hartford av—See page 1256

Music Dealers & Publishers

Bailey's Music Store 72 Weybosset rm 31
Billings E G 46 Snow
Crown Morris 258 Prairie av
Freeman Harold Co 42 Weybosset rm 5
Hesse Emil 491 Westminster
Kern Music Co 84 Weybosset
N E Art Music Co 267 Wickenden
Paolilli Antonio 13 Hillhurst av
Pino Alfredo 223 Atwells av
Place Wm Jr Music Co 208 Union
STEINERT M & SONS CO 495–501 Westminster—See page 1191

*Music Teachers

(See Teachers—Music)

Music & Musical Instruments

Axelrod Abraham 52 Arcade bldg (violins)
Billings E G 46 Snow
Burke John F 335 Westminster rm 48 (violins)
Ferri Music Co 37 Weybosset rm 4
Fletcher John T 11 Hartford av
FOSTER J A CO 69 Dorrance—See page 1151
Gerke William 30 N Main
McCloskey Charles E 60 Snow
N E Automatic Amusement Co 385 Westminster rm 12 (electric pianos)
PRUEFER MUSIC CO 487 Westminster—See page 1191
ROCKWELL J H & SON 385 Westminster—See page 1278
Thuot Henry L 42 Franklin

*Musical Supplies

PRUEFER MUSIC CO 487 Westminster—See page 1191
ROCKWELL J H & SON 385 Westminster—See page 1278

Musicians

(See Bands & Orchestras)

*Nail Kegs

PRESBREY A A & SON CO Summer corner Meadow—See page 1065

*Nail Manufacturers

EASTERN NAIL CO 176 Union av—See page 1064

Nails

LANSING LUMBER COMPANY 824 N Main —See top edge of leaves and page 1161

Narrow Woven Fabrics

NAROTEX CO The 106 Broad Pawtucket—See page 1282

*Naval Architect

NOCK FREDERIC S East Greenwich—See page 1192

Neckwear Mfr

Siegal Pincus 76 Dorrance rm 202

*New & Old Floors Finished

REAL ESTATE ELECTRIC FLOOR SURFACING CO 86 Calverley—See page 1098

*New Rags

BROOKS GEORGE B 297–303 Canal—See page 1259

News Stands

(See Booksellers)

Blackburn George W 298 Broad
Brennan John B 146 N Main
Byrne Daniel J 684 Atwells av
Colvin Sheldon D 9 College
Crowell Frank H 174 Academy av
Curley Bros 731 Eddy
District Dealers Association 86 Weybosset
Duffy Patrick J 698 Cranston
Endruhn A A 492 Westminster
Fallon Wm V 1272 Elmwood av
Goldstein Louis D 11 Cranston
Graham William J, Weybosset opp Cathedral (cart)
Greenwood Joseph 317 Weybosset
Healy John 1039 Westminster
Hochberg & Robinson 98 Washington
Hohler Charles T 247 Smith
Hughes Alice M 273 Plainfield
Jundanian Menas 689 Westminster
Laeb Ovsi 803 Westminster
LeFavor Samuel 11 Cranston
List Mina 132 Charles
McComb & Co 145 Washington
Matthews Frederick 374 Elmwood av
Nolan James H 160 Charles
Pyne Patrick J 821 Potter av
Quinn John J 287 Manton av
Reilley John H J 941 Westminster
R I News Co 21 and 23 Pine
Rice F H 208 Atwells av
Ryding Joseph 374 Wickenden
Salisbury F A & Co 649 N Main
Salisbury & Baker 177 Wickenden
Seddon Joseph L, Butler Exchange 1s floor
Shawcross James M 1931 Westminster
Sheldon Henry A 1355 Westminster
Silverstein Max 5 College (wholesale)
Smith Andrew M 290 Thayer
Swarts Louis 57 Broad
Sweet Harry W 213 Broad
Union News Co, Union Station
Weiss Jacob, East side Tunnel
Wilbur Arthur S 1851 Prairie av

*Newspaper Advertising Agency

DANIELSON & SON 96 Westminster—See page 1027

Newspapers & Other Publications

Advance The monthly Advance Publishing Co publishers 910 Westminster rm 5 60 cents per annum
Attleboro Sun 1 Journal bldg
Cranston City Times weekly T S Hammond publisher 26 Custom House st rm 19 $1 per annum

EVENING BULLETIN daily Providence Journal Co publishers Journal bldg Westminster and Eddy 87 per annum—See page 1193
EVENING TIMES daily Times Publishing Co publishers $3 per annum Times bldg Exchange st Pawtucket—See page 1194
Il Corriere Del Rhode Island 223 Atwells av
Keystone Publishing Co 311 Industrial Trust bldg
LaTRIBUNE every afternoon (Sundays excepted) $5 per year, single copies 2 cents LaTribune Publishing Co 135 Main Woonsocket—See page 1195
L'Eco Del Rhode Island weekly N E Publishing Co editors and props 89 Atwells av $1 per annum
Manufacturing Jeweler The weekly Walter B Frost & Co publishers 42 Weybosset rm 23 (trade journal) $1.50 per annum
NEW ENGLAND LABOR DIGEST Digest Publishing Co publishers 123 Prairie av—See page 1195
PAWTUXET VALLEY DAILY TIMES $3 per annum Arctic R I—See page 1192
Providence County Times weekly Providence County Times Co publishers 1 Olneyville sq $1.50 per annum
PROVIDENCE DAILY JOURNAL Providence Journal Co publishers Journal bldg Westminster and Eddy also Olneyville office 31 Plainfield $6 per annum—See page 1193
Providence Jewish Chronicle, weekly $2 per annum (printed in English) 302 Case Mead bldg
Providence Magazine published monthly by Prov Chamber of Commerce, Chamber of Commerce bldg $1.50 per annum
Providence Magazine Agency 171 Westminster rm 312
Providence News The daily Hope Publishing Co publishers 53–54 Exchange pl $3 per annum
PROVIDENCE SUNDAY JOURNAL Providence Journal Co Journal bldg Westminster and Eddy $2.50 per annum—See page 1193
Providence Tribune Providence Tribune Co publishers 2 Weybosset and 12 Olneyville sq daily $3 per annum Sunday $2 per annum
Providence Visitor, Walter B Norton bus mgr 63 Washington weekly $2 per annum
RECORD AND GUIDE weekly $3 per annum 832 Industrial Trust bldg—See page 1195
Rhode Island Labor Press 55 Eddy rm 301 published monthly 50 cents per annum
Svea G O Stanislaus weekly $2 per year 76 Dorrance rm 213
WOONSOCKET CALL-REPORTER daily, Evening Call Publishing Co Buell bldg 75 Main Woonsocket $6 per annum—See page 1195

*Nickel Platers

(See Platers)

BRADY JOHN F 71 Friendship—See page 1211
PROVIDENCE ELECTROTYPING & PLATING WORKS George Price prop 78 Friendship—See page 1210
STURDY E E CO 190 Eddy—See page 1210

*Notaries Public

(See Lawyers marked*)

For full list of Notaries see Table of Contents page 3

BAKER ALBERT A 704 Industrial Trust bldg
BASINET LOUIS A 35 Cranston—See page 1223
BERNSTROM BEN J 301 Pearl—See page 1265
BLISS WILLIAM C 19 College—See page 1159
BROTHERS JAMES E 529–530 Grosvenor bldg—See page 1158
CALEF HERBERT C 614 Grosvenor bldg—See page 1232
CANNON PETER C 529–530 Grosvenor bldg—See page 1158
CARY EDWIN F 1402 Turk's Head bldg—See page 1226
CORRENTE ANTONIO 415 Atwells av—See page 1235
CURRAN THOMAS 1008 Turk's Head bldg—See page 1159
FARNELL GEORGE 1314 Turk's Head bldg—See page 1157
FLYNN WILLIAM S 87 Weybosset rm 48—See page 1156
JENNINGS RICHARD W 87 Weybosset rm 42A—See page 1158
JOHNSON ALFRED S 324 Butler Exchange—See page 1156
KARIAN M M 318 Grosvenor bldg—See page 1234
KEHOE JOHN L 217 Grosvenor bldg—See page 1225 and line opp name
KNAUER PHILIP S 1316 Turk's Head bldg—See page 1156
LAUDATI PETER 87 Weybosset rm 50—See page 1232
LEE THOMAS ZANSLAUR 7th floor Industrial Trust bldg—See page 1157
LYMAN RICHARD E 1004 Union Trust bldg
McCARTHY PATRICK J 505–506 Industrial Trust bldg 49 Westminster
McDONNELL T F I 1004 Union Trust bldg
MacLEOD GEORGE E 29 Weybosset rm 23—See page 1157
MORGAN WILLIAM A 87 Weybosset rm 42A—See page 1158
O'REILLY THOMAS F Jr 57 Eddy rm 709—See page 1048
OBENSTEIN SAMUEL H 59 Union—See front col page D
SCOTT W A 87 Weybosset rm 38—See page 1136
SPICER WILLIAM A 704 Industrial Trust bldg
STEARNS MAURICE H gen agt John Hancock Mutual Life Ins Co suite 602 Union Trust bldg—See page 1133
WALSH CHARLES A 19 College—See page 1159

*Notary Seals

ADAMS EDWARD H CO 95 Westminster—See page 1248

*Note Brokers

PROVIDENCE GUARANTY CO 212 Union rm 4—See page 1047

Novelties

Arcade Novelty Shop 15 Arcade
Cushman Novelty Co 9 Calender
Delft Picture Puzzle Exchange 44 College
Eastern Toy House 154 Daniel av
Eddy Novelty Co 32 Babcock (postal cards)
Essenel Co The 9 Calender
Faultless Favor Wear Works 128 N Main (paper)
Gertascov Jewelry Co 36 Garnet (jewelers novelties)
GLEDHILL JOHN A 107 Friendship (wood)—See page 1209
Golden Mfg Co 99 Stewart (celluloid)
Harlacker J Cloyd 72 Weybosset
Holden John W W 511 Westminster rm 309
INLAID CO Inc The 1058 Broad—See page 1148
Japanese Wood Novelty Co 109 Summer
K Mfg Co Inc 101 Sabin
Knight & Knight Inc 42 Pine
Kohinoor Novelty Co 115 Wickenden
Korits Mfg Co 246 Eddy (velvet)
Lord F S Co 93 Sabin elevator A (paper)
Manes Co The 335 Westminster rm 25
Messler A C Co The 101 Sabin rm 8 (metal)
Original Ornament Co The 38 Friendship (metal)
Rhode Island Exchange 51 Empire rm 605
Shanley Thomas 181 Prairie av
Simpson Novelty Mfg Co 157 Thurbers av
Strobl John J 28 Bridge
Sureloo-Paper Clip Co 36 Garnet
Temple Mfg Co 44 Temple
U S Band Co 117 Point

*Novelty Wood Turning

SMITH E E CO 136 Rhodes—See page 1162

Nurserymen

Greaton Charles H 1033 N Main
O'CONNOR TIMOTHY 208 President av off Blackstone boul and 126 Union—See page 1121

Nurses

Abrams Samuel J 215 Meeting
Adamson Mary 24 Brenton av
Adamson Mary A 303 Benefit
Ainsworth S Luella 39 Messer
Albee Anna M 36 Detroit av
Alfred Hasel J 22 Creighton
Allan Lottie Mrs 18 Evergreen
Allard Rosia 154 Huntington av
Allen Martha O Mrs 54 Stamford av
Anderson Margaret E 242 Broadway

Nurses—Continued

Andrews Annie 14 Wickham
Anthony M Ethel 1432 Westminster
Arnold Annie B 125 Governor
Arnold Teresa 31 Parade
Arthur Helen 105 Parade
Arweson Ella Mrs 223 Oakland av
Babbitt Signa Mrs 135 Ontario
Babcock Mary A 149 Codding
Baker Nancy W 73 Manning
Banks Aurelia 105 Parade
Barnard Edith 18 Portland
Barnes Mary 49 Common
Bartley Elisabeth A 11 Slocum
Bartlett Maude H 77 Ardoene
Bateman Sarah Mrs 133 Briggs
Battye Salina 48 Sears av
Beaty Helen C 13 Huntington av
Beesley Ada M 155 Reservoir av
Begley May M Mrs 264 Dudley
Bicknell Matilda 212 Lockwood
Blackie M Mrs 244 Summit av
Bond Emma Mrs 242 Broadway
Borden Ida M 27 Frank
Boyle Minnie 40 Pocasset av
Brady Margaret 2 George
Brady Margaret J 128 Providence
Brew Elisabeth A 605 Hope
Briggs Anna E 1 Wesleyan av
Briggs Ruth J 99 Doyle av
Brightman Grace A 93 Rochambeau av
Brown Carolyn F 1233 Westminster
Bryden Isabelle 95 Oakland av
Buckley Teresa 171 Irving av
Butterfield Josephine 188 Point
Cady Margaret A 111 South Angell
Cahir Mary C 74 Vandewater
Calder S Melissa Mrs 318 Dudley
Cameron Emma 242 Broadway
Cameron Margaret E 365 Wickenden
Cannon Mary 119 Hudson
Cantwell Amelia W 60 Eleventh
Carberry Margaret A 174 Gano
Carder Minnie L 433 Prairie av
Carmean Mary C 81 Lloyd av
Carraway Grace E 106 Waterman
Carroll Sarah J 43 Royal
Carter Ruth G 1 Stillwater av
Cassidy Rose A 46 Kenwood
Chadwick Helena 103 Chapin av
Chalmers Katherine 1 Congdon
Chase Ealin Heiner 30 Almy
Chase Mary C 101 Congdon
Chisholm Mary J 79 Pocasset av
Christie William Mrs 206 River av
Clark Mary J 59 Hamburg av
Clark Vivian E 106 Waterman
Cobb Melissa M Mrs 47 Hammond
Coburn Amanda Mrs 116 Hope
Cochrane Mabel 333 Friendship
Colbert Margaret Mrs 54 Marion av
Coldwell Mary 168 Bowen
Collins Elisabeth L 140 Laura
Collins Violet B 242 Broadway
Congdon May 6 Division
Connolly Mary E 153 Amherst
Connor Mary A 9 Pinehurst av
Connors Mary E 424 Broadway
Cooke Lillian C 32 Maple
Cooney Elisabeth A 153 Calhoun av
Core-James Mrs 117 Pocasset av
Costello John F 98 Wilson
Cotter Annie M 188 Chapin av
Coulter Margaret J 47 Hudson
Coutanche Elisabeth W 49 Governor
Craft Emily 346 New York av
Crosby Helena L 36 Arch
Croughan Sarah 189 Williams
Crowley Teresa 99 America
Crumley Mary R 47 Dartmouth av
Culton C Maude 242 Broadway
Culton Nellie S 67 Common
Cummings William W Mrs 382 Benefit
Curran Mary G 7 Tanner
Dahlberg M Elisabeth 143½ Bellevue av
Daigneault Abbie 34 Mawney
Daly Hannah E 125 Chester av
Daly Helen V 125 Chester av
Daly Mary L 125 Chester av
Davis Marion A 484 Cranston
Davis Winifred 895 Branch av
Day Sarah C 18 Bellevue av
DeBehrens Emily J 5 Algonquin
Deery Margaret 70 Camp
Delano Clyde S 22 Haskins
Dermody Elaine W 307 Potter's av
Derry Carrie M 223 Messer
Derry Marion E 380 Benefit
Dill Edna B 66 Plenty
Dill Eleanor 21 Harvard av
Dillon Nellie R 380 Smith
Dockray Carrie Moore 72 Broad
Doherty Helen T 236 Dudley
Doherty James 176 Briggs
Dolan Marguerite A 32 Belmont av
Donahue Etta 179 Pearl
Donnelly Annie V G 16 Bridgham
Donnelly Elisabeth E 869 Manton av
Donnelly Sarah B 348 Plainfield
Donovan Agnes G 7 Earl
Doolin Emma E 32 Madison
Dorcus Emma E 170 Princeton av
Dowd Margaret Mrs 25 Fern
Doyle Florence A 582½ Prairie av.
Draine Elisabeth 105 Parade
Drew Helen M 167 Ohio av
Drown Annie J Mrs 91 Trask
Duffy Loretta 4 Marlborough av
Dunn Annie L 83 Commodore
Dunn Mary A 1003 Douglas av
Dunnigan Mary 5 Klondike
Durfee Jennie Mrs 41 Hamburg av
Dwyer Catherine J 90 Newark
Dwyer Hanora E 21 Elton
Eagan Nellie 46 Messer
Earley Anna M 101 Whitmarsh
Edgecombe Mary E 380 New York av
Edgeley Hannah Mrs 15 Sheridan
Edwards Alice M 1 Wesleyan av
Elliott Ellen Mrs 20 Amsterdam
Ellis Charlotte A Mrs 379 Potter's av
Ellis Nellie M Mrs 48 Arch
Ellis Phoebe 21 Harvard av
Elmer Mary F 19 Harvard av
Engle Fay 1 Reservoir av
Engvall Clara C 242 Broadway
Ennis Catherine C 79 President av
Ennis Mary V 79 President av
Esslinger Emma 34 Belmont av
Esten Grace L 82 Ford
Evans Margaret 69 Langdon
Fales Mary J Mrs 112 Congress av
Fanning Mary A 58 Rosedale
Fennessey Bessie 149 Wendell
Fidler Fanny Mrs 38 Jewett
Fish Edith M 105 Parade
Fisher Janie M 105 Parade
Fiske Carrie M 12 Portland
Fitzsimmons Mary E 77 Ardoene
Fleming Margaret F 10 Vale
Flynn Margaret M 149 Wendell
Ford Jennie O 122 W Clifford
Ford Rosella P 162 Wayland av
Fraser Isabelle F 236 Broadway
Fraser I G 101 Congdon
Fraser Jessie 380 Benefit
Freeman Olive M 112 Governor
Frost Gasie Estelle 13 Sassafras
Gabrielsen Constance 1 Gilbert
Gallagher Alice M 128 Sheldon
Gallagher Celia 162 Wayland av
Gallagher Eva F 182 Bridgham
Gallagher Sarah 65 Charles Field
Galligan Josephine 11 Violet
Galvin Ellen A Mrs 119 Hudson
Gannon Madeline 244 Douglas av
Gardner Mary S 2 Angell
Gearon Annie F M 122 Tobey
Gearon Elisabeth M 122 Tobey
Glennon Adelaide M 180 Vermont av
Glodt Wilhelmina Mrs 69 Doyle av
Glynn Julia A 31 Tenth
Gorman Elisabeth 195 Orms
Gorman Mary E 492 Academy av
Gould Alice M 82 Baxter
Gould Dora Mrs 173 Bellevue av
Graham Ella J Mrs 12 Payton
Graham Irene M 106 Waterman
Graham Ruth 31 Parade
Graham Violet G 16 Baltimore
Grant Bessie E 206 Howell
Grant Kate 1 Congdon
Gray Antoinette 12 Sumter
Gray Ellen M 44 Governor
Gray Margaret 105 Parade
Greenway Martha L 150 Linwood av
Greenwood Elisabeth 179 Regent av
Greenwood Ellen 55 Comstock av
Grindle Prudence E 1 Wesleyan av
Grober Anna Mrs 70 Lippitt

Haining Mary Mrs 45½ Benevolent
Hall Alice 179 Althea
Halton Josephine F 264 Douglas av
Hamilton Jane 112 Keene
Haney Margaret 1 Prince
Hannan Nellie 34 Belmont av
Harbach Agnes S 105 Parade
Harmon Emily E 48 Preston
Harvey Mary R 65 Charles Field
Haslam Edith 128 Congress av
Hastings Lillian 59 Charles Field
Hathaway Alice M B 129 Thayer
Hayden Margaret T 125 Mitchell
Hedges Sarah R 182 Bridgham
Henderson Jean R 26 Wendell
Hennessey Mary G 49 Tyndall av
Henry Elisabeth 56 Bancroft
Hester Emily H 124 S Main
Hiebler Priscilla V Mrs 705 Hope
Hodgson Ellen M 19 Rhode Island av
Holbrook Lena E 106 Waterman
Hope Sarah A 1 Congdon
Hopkins Matilda Mrs 212 Lockwood
Horiban Sarah 131 Doyle av
Hosier Stella M 35 Wisdom av
Hovey Maude A W Mrs 298 California av
Howard Elisa Ann Mrs 15 Bancroft
Howarth Gertrude 34 Belmont av
Hudson Margaret E 483 Elmwood av
Huling Carrie B 54 Vineyard
Hunt Jane H 21 Barnes
Hunter Elizabeth Mrs 39 Parkis av
Hutchins Flora E 100 Charles Field
Hyde Alice 68 Lloyd av
Irish Sallie S 171 Power
Jenkins Helen T 262 Broadway
Johnson Clara L 36 Potter's av
Johnson Helny H 174 Potter's av
Jones Walter H 105 America
Jordan Bridget 10 Hyat
Joyner Marie B 52 Moore
Jutras Bertha E 34 Spooner
Keach Emma S Mrs 447 Friendship
Kelley Alice 125 Governor
Kelley Helen B 106 Waterman
Kells Lodema Mrs 850 Elmwood av
Kelly Cecelia A 503 Elmwood av
Kelly Elisabeth L 15 Elton
Kelly Mary J 136 Broadway
Kelly Theresa E 503 Elmwood av
Kennedy Margaret 276 Benefit
Killoran Nellie Mrs 88 Gallup
Kimball Chester H Mrs 283 Broad
King Irene M 28 Violet
Korn Theresa 119 Admiral
Lang Mabel 51 Salina
Lavoice Isabel 97 Chapin av
Lawrence E Mrs 1166 Elmwood av
Leach Sarah Mrs 18 Jewett
Lear Nellie A Mrs 515 Broad
Leddy Nellie 129 Thayer apt 10
Leydon Katherine 106 Waterman
Lillibridge Nettie M 178 Althea
Lindsay Harriet M 100 Charles Field
Locke Gladys I 218 Medway
Logan Anna B 119 Congdon
Logan Mary C 119 Congdon
Lucey Mary E 445 Eaton
Luick Ella G 24 Groton
Lusignan Victor D 154 Lester
Lynch Mary C 89 Hamlin
Lynch Susan 1219 N Main
McCabe Catharine 1 Wesleyan av
McCaffrey Loretta 249 Orms
McCarthy Mary E 184 Power
McCauley Annie R 91 Carrington av
McClure Florence 100 Charles Field
McCorkle Alice M 112 Governor
McCormick Mary E 964 Atwells av
McDermott Anastasia 804 Potter's av
McDermott Margaret 788 Atwells av
MacDonald Mary F 164 Allston
MacDonald Mary M 105 Harrison
McDonald Isabelle G 6 Hawthorne
McElroy Daisy E Mrs 15½ Tanner
McGettrick Helena A 124 Wood
McGirr Mary A 11 Gibbon ct
McGrath Catharine 19 Merrill
MacKay Annie S 196 Ohio av
McKenna Mary E 792 Douglas av
Mackenzie Margaret 68 Oak
Mackenzie Sarah 105 Parade
MacKenzie Marguerite 242 Broadway
MacKenzie Mary C 238 Gano
McKenzie Jennie T Mrs 610 Angell
McKnight Addie 382 Brook
McLane Tena 147 Benefit
McLardy Jean G 242 Broadway
McLean Isabella C 14 Ruggles
MacLeod Jessie 105 Parade
McLeod Susannah C 182 Bridgham
McNally Annie 83 Hope
McNally Violette E 5 Harrison
McNamara Elisabeth A 309 Wayland av
McPartland John P 77 Burnside
McQueeney Mary A 23 Halsey
Maguire Sarah Mrs 68 Cranston
Marsh Florence C 105 Parade
Martin Helen E 22 Kingston av
Meade Margaret A 1567 Westminster
Meyers Ingrid Mrs 20 Hamilton
Miller E Clarabel 203 President av
Miller Irene 92 E Manning
Miller Mary C 49 Common
Millerick Elisabeth E 58 Benevolent
Millin Etta G 223 Messer
Mitchell Hannah 435 Eaton
Montgomery Jennie 1177 Westminster
Moody Jane 61 Laban
Mocre Ednah S 100 Charles Field
Moore Jennie E 57 Waterman
Morash Jessie 586 Broad
Munde Vera 110 Eleventh
Murphy Anna M 223 Thayer
Murphy Julianna J 104 Jenkins
Nelson Sarah N 100 Charles Field
Noyes Hazel M 49 Tyndall av
O'Brien Bessie K 51 River av
O'Brien Elisabeth M 949 Chalkstone av
O'Brien Katherine A 87 Barnes
O'Brien William A jr 150 Gallup
O'Connor James W 156 Whitehall
O'Connor Katherine 242 Broadway
Oliver Christy R 15 Jefferson
Olsson Ellen 562 Hope
O'Meara Sadie 72 Broad
O'Neill Sarah U 438 Hope
O'Rourke Mary E 105 Parade
O'Shea Mary J 36 Prospect
Padelford Lillian A 232 Atlantic av
Page Ida Mrs 98 Doyle av
Palmer Mary A 202 Harrison
Parmenter Sarah M 157 Sixth
Peabody Mary E Mrs 20 Medway
Peckham Bertha L Mrs, Forbes cor Gentian av
Pemberton Ethel R 166 Alverson av
Pernell Hortense 59 Hamburg av
Pettit Theresa A 12 Lawn
Phelan Mary A 109 Washington rm 407
Phillips Lillian F 109 Washington rm 407
Pickering Margaret 382 Benefit
Pierce Dorothy 42 Jillson
Pierce Florence M 42 Jillson
Potter Agnes M 74 Olive
Potter Harriet M 98 Melrose
Potter Hasel 92 E Manning
Potter Susan W 1 Wesleyan av
Powe Catharine J 64 College
Power Anastasia G 445 Eaton
Powers Frederica M 162 Wayland av
Preihser Anna M 37 Cooke
Pringle Mary E 115 Bowen
Providence District Nursing Assn 109 Washington rms 406–411
Prucker Annie M 197 Regent av
Prucker Mary M 197 Regent av
Quimby Ada C Mrs 159 Broadway
Quinn Catharine E 50 Prairie av
Quinn Mary A 50 Prairie av
Rafferty Jennie 59 Charles Field
Ranger Olive 149 Eastwood av
Rankin Emma F 19 Ashmont
Reeves Delia E 149 Wendell
Regan Delia F 14 Leah
Rennie Catharine R 147 Benefit
Reynolds Nellie S Mrs 9 Sackett
Robblee Jennie K 112 Providence
Robblee Sara 112 Providence
Robertson Isabelle 236 Broadway
Robinson Lena A 35 Benefit
Rogers Jane 34 Heath
Rollins Hannah Mrs 19 Rhode Island av
Roscoe Ella M 240 Brown
Ross Barbara 244 Thayer
Ross Catherine A 244 Thayer
Ross Willina R 29 Bellevue av
Ryan Bridget 72 Broad
Ryan Mary C 230 Pavilion av
Ryan M Agnes D 109 Washington rm 407
Sanford Emma 47 Waterman

Nurses—Continued
Schaffer Laura E 378 Blackstone
Schneider Sarah 24 Mawney
Scott Mary A 116 Merino
Sears Mary A Mrs 247 Lockwood
Seekell Marion 42 Hollis
Selley Annie 30 Baker
Selley Jessie M 30 Baker
Sharpe Ethel E 2 Harvard av
Shea Catharine A 11 Arnold
Sheehan Helen 162 Wayland av
Sheil Mary E 8 Rhode Island av
Sherman Annie E Mrs 257 Bucklin
Sherman Elisabeth F Miss 60 Charles Field
Sherry Amanda G 70 Lancaster
Shippee Edith B 16 Bridgham
Shupp Jeanette 242 Broadway
Sills Jennie C 205 Meeting
Slayton Mabel 324 Public
Small Jennie Mrs 18 Rowley
Smith Alfred Mrs 330 Plainfield
Smith Alida F 106 Waterman
Smith Bertha A 119 George
Smith Dorothy D 283 Broad
Smith Elisabeth 37 W Friendship
Smith Georgianna W 44 Ringgold
Smith Ida M Mrs 68 Sterling av
Smith Lillie E 8 Rhode Island av
Sontag Emma Mrs 18 Gibbon ct
Springer Elizabeth 17 Sprague
Staples Dorothy 92 E Manning
Starrett Sadie R 171 Power
Stetson Carolena W 48 Sycamore
Stevenson Bessie D 53 Health av
Stewart Elisabeth M 109 Washington
Stockton Veda 35 Carolina av
Stuart Margaret 167 Prospect
Stuart Marie 167 Prospect
Sullivan Hannah L 129 Doyle av
Sullivan James W 135 Chapin av
Sullivan Margaret A 141 Doyle av
Summers Lucy O Mrs 200 Saratoga
Sweeney Catherine G 221 Thayer
Sweeney Frank A 26 Burgess
Sweet Alma 92 E Manning
Taggart Evelyn 389 Pine
Taylor Louise P 349 Wayland av
Taylor Mary 240 Brown
Terry Susan 263 Gordon av
Thomas Hope E 201 Lippitt
Tierney Theresa 38 Temple
Townsend Maude D Mrs 75 Byfield
Trainor Catherine 141 Pomona av
Trainor Jennie O 162 Wayland av
Trumble Annie T 70 Camp
Tucker Herbert 117 Harrison
Turner Leon A 111 Howell
Tweedie Bessie 441 Angell
Tweedie Mary 181 Angell
Upton Sarah 189 Burnside
Vallette Emma A 20 Sycamore
Vesey Anna L 45 Oak
Vickery Mabel F 22 Creighton
Vickery Maria E Mrs 39 Barrows
Vincent Robert Mrs 242 Broadway
Wagner Harriet 12 Primrose
Wakefield Marietta F 999 Smith
Waldron Helen A 242 Broadway
Walker Meta F Mrs 294 Swan
Walpole Bessie 483 Elmwood av
Warwick Adelaide H Mrs 77 Byfield
Weaver Ella A 43 Hammond
West Agnes 14 Camp
Whipple Franklin N Mrs 283 Broad
Whitaker Florence M 430 Pine
White Beatrice C 47 Preston
White Harriet M 50 Harvard av
White Louisa 287 Highland av
Wilcox Florence G 55 Vernon
Williams Antoinette L 71 Grotto av
Williams Frances 26 Greenwood
Williamson Sally F 67 Beacon av
Willis Clara A 321 Washington
Wilson Mae D 293 Swan
Wilson Mary A 19 Rhode Island av
Wood Alice Mrs 02 Laura
Woodhead Emma 105 Parade
Wright Mary A 382 Brook
Young Abby D 30 Dartmouth av
Young Arthur J Mrs 283 Broad

Nuts

Providence Nut Co 500 Westminster and 62 Snow
Virginia & Spanish Peanut Co 260 Dexter

**Nuts, Bolts, Etc*

(See Bolts, Nuts & Washers)

EASTERN BOLT & NUT CO P O Box 1414 Providence Works at E Providence—See page 1063
R I TOOL CO 148 W River—See page 1064
STANDARD NUT & BOLT CO Valley Falls—See page 1063

**Office Appliances*

OFFICE APPLIANCE CO The 87 Dorrance—See page 1196

**Office Equipments*

BURROUGHS ADDING MACHINE COMPANY 86 Weybosset—See page 1198
COWELL'S FURNITURE CO 599 Westminster—See page 1125
FLEXOGRAPH MFG CO 45 Willard av—See page 1222
OFFICE APPLIANCE CO The 87 Dorrance—See page 1196

**Office Fitters*

EVANS HENRY B & SON CO The 10 to 14 Mathewson—See page 1098
MANCHESTER A C CO 136 Dorrance—See page 1097

**Office Fixtures*

ROSENBAUM H M & SON 842 Westminster—See page 1252

**Office Furniture*

ANTHONY FURNITURE CO 243 Weybosset—See page 1124
BROWN-HOWLAND CO 513 Turk's Head bldg (steel)—See page 1197
MORRIS E L & CO 48 Weybosset—See page 1198
OFFICE APPLIANCE CO The 87 Dorrance—See page 1196

Office Help Furnished

ARCADE EMPLOYMENT AGENCY 70-72 Arcade—See page 1131

**Office Stationery & Supplies*

AMERICAN STATIONERY CO 91 Washington—See back cover
ARNOLD ARTHUR C 214 Butler Exchange—See page 1249
FREEMAN E-L COMPANY 109 Westminster—See page 1249
PROVIDENCE PAPER CO 44-46 Weybosset—See back of book insert opp page 100 and page 1205

Office Supplies

Baker-Vawter Co 905 Union Trust bldg
Corbiere Thomas K 75 Westminster rm 10
Dictaphone Co 87 Weybosset rm 52
Dictaphone The 312 Industrial Trust bldg
Edison Dictating Machine Co 513 Turk's Head bldg
INDUSTRIAL ASSEMBLY CO 77 Washington rm 208—See page 1274
Library Bureau 79 Westminster
NEILAN TYPEWRITER EXCHANGE 43 Weybosset (typewriter supplies and furniture)—See page 1197
MULTICOLOR SALES CO R I Agency 37 Weybosset rm 3 (multicolor presses)—See front col page C
Office Appliance Co 87 Dorrance
Office Supply Co 26 Custom House st rm 18
Palmer Co 157 Westminster 3d floor (tracing cloth)
PREISS PRINTING CO 25 Empire—See page 1223
Rand Company The 1018 Grosvenor bldg
Safe Cabinet Co 513 Turk's Head bldg
Shaw-Walker Co 513 Turk's Head bldg
STANDARD OFFICE SUPPLY CO rm 302 Strand bldg 77 Washington—See page 1278
Sureloc Paper Clip Co 36 Garnet
Tabulating Machine Co 312 Industrial Trust bldg
Telegraphone Sales Co 17 Exchange rm 313
Thompson Robert H 26 Custom House st rm 18 (Time Stamps)

Todd Protectograph Co 221 Howard bldg (check protectors)
United States Patent Ink Co 327 Howard bldg
Yawman & Erbe Mfg Co 528 Grosvenor bldg

Office & Store Fittings

HALCROW WILLIAM J 88 Clifford—See page 1252

**Oil Engines*

JACKSON WALTER H CO 510 Industrial Trust bldg—See page 1266
JAGER CHARLES J CO 33 Canal—See page 1224

Oil Manufacturers & Dealers

Aldrich Charles G 86 Weybosset rm 50
American Cotton Oil Co 251 Tockwotton
American Oil Co 182 S Water
Atlantic Refining Co 503 Turk's Head bldg
BREWER & CO Inc 32 India cor Benefit—See page 1073
Eddy Rotary Oil Burner Inc 31 Pine
Fess Rotary Oil Burner Inc 906 Turk's Head bldg
Fiske Bros Refining Co 615 Industrial Trust bldg
GULF REFINING CO Barrington Parkway E Providence—See page 1274
Harris A W Oil Co 326 S Water
Higgins John F 466 S Water
KEYSTONE STATE OIL CO 202 Kinsley av—See page 1035
Lacourse John 26 Broadway
McCarthy Timothy 817 Hope
Merchants' Oil Co 77 Hudson
Merriman Solidified Oil Co 17 Exchange rm 121
Mexicap Petroleum Corporation 164 Allen's av
Miner Samuel 709 Public (gasoline)
Penn Petroleum Products Co 312 Broad
PROVIDENCE AUTO EQUIPMENT CO Inc (monogram oil) 65-69 Mathewson—See page 1035
Providence Lubricating Oil Co 466 S Water
Providence Oil Co 10 Dorrance-st wharf
Standard Oil Co 136 S Water
SWAN & FINCH CO 306 S Water—See pages 1033 and 1199
The Texas Co, Allen's av foot of Kay filling sta 1 Dorrance
U S OIL & SUPPLY CO 334 S Water—See page 1186
Webb E C Oil Co Smithfield av near city line and 379 Broadway

**Oil Paintings Restored*

CLARK WALTER B 131 Washington—See page 1271

**Oil Stoves*

FAIRCHILD A W & CO 10 and 12 Arcade bldg—See page 1152

**Oils (Edible)*

SOUTHERN COTTON OIL TRADING CO 634 Grosvenor bldg—See page 1077
WILSON N S COMPANY 634 Grosvenor bldg—See page 1077

**Oils, Grease, Etc*

SWAN & FINCH CO 306 S Water—See pages 1033 and 1199

**Old Iron & Metals*

GOLDEN ABRAHAM 373 Canal—See page 1181

Oleomargarine Mfrs

(See Butterine Mfrs)

Optical Goods

Globe Optical Co 118 Empire rm 12 (mfrs)
Hope Optical Co 63 Washington 4th floor
PROVIDENCE LAPIDARY & OPTICAL CO 118 Empire (lens grinding)—See page 1152
Stevens & Co Inc 472 Potter's av
Universal Optical Corp 80 Clifford and 36 Garnet
Wheeler & Chadbourne Inc 143 Summer
Wilkinson C A & Co 53 Aborn (spectacle frame mfrs)

Optical Toolmakers

LINDEN & CO 136 Clifford—See page 1176

Opticians

(See also Jewelry, etc)

Berkander Eric E 268 Westminster rm 3
Blake Bros 58 Snow
Doleman Optical Co 149 Westminster
Eastman & Co 19 Aborn
Excelsior Optical Co 130 Washington
Ferris William W 301 Westminster
GEER CHARLES W 47 Dorrance—See p 1200
Gorman Henry D 344 Butler Exchange
Harvey Frederick S 212 Union rm 408
Horton A W 334 Westminster rm 210
Morrison Alexander J 7 Arcade
Newsom's 77 Washington rms 210-211
Prest Herr 6 Olneyville sq
Putney J & Co 89 Westminster
Seal Bernard 80 Broad
Sherman Stowell B 69 Dorrance
Silva Frank M 334 Westminster rm 207
Stiles Optical Co 50 Aborn
TAYLOR GEORGE H & CO 204 Westminster (wholesale)—See page 1150

Optometrists

Cunningham H W 77 Washington rm 210-211
GEER CHARLES W 47 Dorrance—See page 1200
Hamilton Frederick 185 Mathewson
Handanyan Hagop J 38 Plainfield
McDonald Angus 188 Mathewson
Murray H D 357 Westminster rm 5
Saunders J B 77 Washington rm 210-211
Shellenberger Harry H 29 Aborn
Ward & Ochs 514 Westminster
Wilson W T 305 Turk's Head bldg

Organ & Piano Tuner & Repairer

KRANZ HOWARD L 38 Jewett—See page 1282

Oriental Goods

Faris Adeeb 301 Westminster (rugs)
TILDEN-THURBER CORPORATION Westminster cor Mathewson—See page 1151

**Ornamental Iron Work (Manufacturers & Erectors)*

R I WIRE WORKS 45 Willard av—See page 1269
WRIGHT WIRE CO 171 Westminster rm 225—See page 1268

Osteopaths

Brown Niles 217 Wateman
Clement Henry W 57 Eddy rm 403
Dodge F Chandler 146 Westminster rm 311
Flanagan Charles D 146 Westminster rms 305-310
Gants Alice L 721 Broad
Gants S L 721 Broad
Hinds Ellen M 511 Westminster rm 605
Howland Christopher A W 506 Lapham bldg
Hutchins H Melville 95 Vinton
Kellogg Reid 385 Westminster rm 17
Morgan Lallah 703 Lapham bldg
Peacock John jr 328 Howard bldg
Shepard William B 146 Westminster rm 401
Slack-Roberts Annie M 146 Westminster rm 209
Strater J Edward 268 Westminster rm 9
Sweet Ralph A 146 Westminster rm 410
Wall Clarence H 182 Elmwood av
Wright Lydia H 511 Westminster rm 505

Overall Mfrs

United Overall Co 43 S Main

Oyster Dealers

American Oyster Co 315 Rockwotton
Cape Ann Fish Co, Gano ft of Wickenden
FEARNEY JOHN T & SON 42-44 Exchange pl—See page 1127
Narragansett Bay Lyster Co 85 Gano
Pettis Frank C 447 S Water
Rocky Point Oyster Co Gano foot of Wickenden
Rooks B J & Son 431 S Water

**Packing & Shipping Boxes*

BRENNAN JAMES P Atwood st and 22 Champlain place (secondhand) phone West 641-W—See page 1282
WADE C D rear 41 New Fenner av Arlington (secondhand)—See page 1064

*Packing & Shipping (Furniture)

PEOPLE'S STORAGE WAREHOUSE CO Allen's av cor Rhodes—See page 1250

Packing Cases

BRENNAN JAMES P Atwood st and 22 Champlain place phone West 641-W (secondhand bought and sold)—See page 1282

Pails & Ash Cans (Galvanized)

HILL JAMES MFG CO 56 Westfield—See page 1184

Paint Mfrs

Chaffee Thomas K & Co 115 Wickenden
Cropley Edward A 75 Westminster rm 24
JOHNSON OLIVER & CO Inc 18 to 24 Custom House st—See page 1204
R I Color Works 19 Calender 4th floor
U S GUTTA PERCHA PAINT CO 12 to 34 Dudley—See page 1203
WESTCOTT, SLADE & BALCOM CO 38-40-42 Washington—See page 1203
What Cheer Paint Works 18-24 Custom House st
Wilbur J Co 12 Dudley

*Paint & Varnish Cans

NATIONAL CAN COMPANY 36-39 Washington north Boston Mass—See page 1070

Painters

AUTOMOBILE & CARRIAGE

Arnold Earl V 160 Hospital
BOOTHMAN JAMES W 26 Warrington off Broad—See page 1037
Cronin John H 831 Manton av
Jordan Eugene A 208 Pond
Murphy William L 41 Rye
McQuiston Andrew 43 Cranston
Rowand John H 251 Gano
Shea & Diacont 93 Dodge
Underwood Elmer E 803 N Main
Wexler Samuel H 451 Huntington av
Young William M & Son 223 Dyer

HOUSE & SIGN

(See Carriage Painters)

Ashworth Henry 207 Webster av
Barasch Hyman 50 Gay
Barber John D 79 Empire (sign)
Barron Abraham 27 Mill
Beaman Emerson F 208 Linwood av
Benjamin John 67 Joslin
Benson Emil & Son 334 Willard av
Benwood J W 261 Plain
Bernier Pierre J 17 Spring (sign)
Bolster W Arthur 447 Westminster (sign)
Booth George W 36 Cranston
Boragine Giovanni 98 Dean
Boston Sign Works 40 Chapel
Boucher Joseph 327 Lockwood
Brewyet Frank E 1074 Broad
Brines Frederick H 155 Ivy
Brissette Samuel 128 Holden
Byrnes John C 16 Chalkstone av
Butler Philip 1 Wendell
Carcieri Alexander 2 Veasie
Cargill A A 512 N Main
Carlson S & Son 126 Prairie av
Carrigan Daniel 1180 Westminster
Champlin M F 96 Bridgham
Chassey Napoleon N 723 N Main
Cheel Hans A 94 Verndale av
Clark Isaac H 79 Logan av
Collison Benjamin E 6 Manton av
Cooney Michael J 724 Cranston
Costello Thomas H 137 Plainfield
Coyle Thomas J 172 Linwood av
Craddock Walter 81 Empire
Cronan James P 186 S Main
Cummings Charles I 115 Friendship
Cunningham Patrick A 4 Westminster (sign)
Davies Robert 222 Chestnut
Dixon & Dymling 205 Smith
Dodge Ben 93½ Clemence (sign)
Draper William H 338 Plainfield
Ferrante Gaetano 35 Newton
Fisher William C 43 S Main
Fletcher John D L 335 Point
Flint Frank H 44 Washington rm 510 (sign)
Freeborn G M & Co 72 S Water
Gallagher John H 194 Broadway
Geary Francis H 15 W River
Geary William F 158 S Main
Giese William C 15 Haymarket
Gifford James G 1177 Elmwood av
Gillam Dawson T 22 East Transit
Gillis Timothy E 10 Wallace
Goodell Edward A 14 Groton
Graichen James W 32 Bancroft
Grant Alexander & Co Inc 235 Benefit
Greenberg Abraham 59 Chalkstone av
Grinnell Joseph D & Co 21½ Whitney
Guenther Rudolph C 76 Dorrance rm 501
Hacking John W 77 Orange
Hallengren Julius B 235 Benefit
Hartnett John H 145 Beacon av
Harvey A Fred 191 Thurbers av
Heffernan & Kempton 121 Weybosset (sign)
Johnson C & H 58 S Water
Kassed Samuel 34 Orms
Kindler & Kindler 465 Smith
Kingston James 17 Kingston av
Kulman L 21 Olney
Levy Adolph 10 Schaffer
Lovell F O 343 Carpenter
McAvenia James 182 S Main
McGinity George F 59 Doyle av
McGrail William H 28 Eames
McLEOD JOHN & SON 517 Hope—See page 1098
McMellen M B rear 277 Plainfield
Marsh Peter 968 Atwells av
Means Charles & Co 585 N Main
Melamut Solomon 26 N Davis
Menoche Joseph jr 58 Leah
Miga Michael J 20 Putnam
MILLER CHARLES & CO 44 Pond—See page 1200
Mitenius E Sign Co 8 Steeple
Moreau Napoleon 25 Abo
Morrone Antonio & Co 214 Atwells av
Moury C J & Sons 116 Corinth
MOZEALOUS JAMES A 1 Cowley rear 821 Westminster—See page 1200
Murray John B 105 Julian
North John Ivan 104 Miller av
Norton John S & Co 108 Webster av
OAKES C S CO 311 Butler Exchange—See page 1201
O'Donnell Edward F 1859 Westminster
O'Garr Thomas Co 256 S Main
Paine & Bacon 13 Carrington av and 403 Hope
Payne William G 808 Potter's av
Peck Benjamin W & Son 128 Richmond
Pettey David M 57 Burrows
Powell Frank & Co 294 Prairie av
Providence Painting & Decorating Co 8 Steeple
Rampone Giuseppe 24 Moorefield
R I Paint & Wall Paper House 1 Cowley
Rice George H 74 Carpenter
Roberts William 97 Hunnewell av
Rosen Nathan 393 N Main (sign)
Sandelman Rudolph 67 S Main
SCHWENK HENRY W & BRO 202 Pond—See page 1200
Scott Thomas R 143 Dyer
Silverman Jacob 297 Main
Snyder Enoch C 19 Norwich av
Sprague G A 645 Prairie av
Sprague William M 29 Haskins
Sutherland A E 81 Friendship
Sutherland William C 97 Blackstone boul
Sweet Harold A 63 Empire
Turner George 185 Whittier av
Twitchell H A 844 Eddy
Warner Harry P 426 Prairie av
Warren Benjamin 72 Howell
Watson Augustus H 14 Morton
Weston Charles H 112 Dorrance (sign)
Wilbur John A 12 Moulton (sign)
Wolstenholme James C 167 Pleasant
Wylie John & Co 10 Star
Young Thomas H 108 Eddy (sign)

*Painters' Materials

UNION PAINT & VARNISH CO 51 Exchange pl—See page 1204

*Painters' Supplies

SMITH & HOLDEN CO 24-28 S Water—See page 1203

*Painting Contractors

OAKES C S CO 311 Butler Exchange—See page 1201

Paints, Oils & Glass

(See Paint Manufacturers)

Bashaw John 1021 Westminster
BELCHER & LOOMIS HARDWARE CO 83-91 Weybosset—See front edge of leaves and page 1130
BUSH CHARLES S CO 244-246 Weybosset—See page 1076
CHURCH E C CO 1-3-5 Eddy—See page 1142
HEATH & MILLIGAN (Belcher & Loomis Hardware Co) 83-91 Weybosset—See front edge of leaves and page 1130
HOPE MILL SUPPLY CO 31-33 Snow (mill paints)—See page 1185
JOHNSON OLIVER & CO Inc 18 to 24 Custom House st (mfrs)—See page 1204
KNOWLES EDWIN 26 Custom House st (dealer in)—See page 1075
MOZEALOUS JAMES A 1 Cowley rear 821 Westminster—See page 1200
Pine & Hoffman 745 Westminster
SMITH & HOLDEN CO 24-28 S Water—See page 1203
STARKWEATHER & WILLIAMS CO 47 Exchange pl—See front cover and page 1202
UNION PAINT & VARNISH CO 51 Exchange pl—See page 1204
U S GUTTA PERCHA PAINT CO 12 to 34 Dudley—See page 1203
Weaver & Co Inc 37 Exchange pl
WESTCOTT, SLADE & BALCOM CO 38-40-42 Washington—See page 1203

*Pantographs

HOPE JOHN & SONS ENGRAVING & MFG CO Mashapaug st near Elmwood av—See page 1117

*Paper Bags

GREENE R L PAPER CO 50 Fountain (mfrs)—See page 1205
PROVIDENCE PAPER CO 44-46 Weybosset (all kinds and styles)—See back of book insert opp page 100 and page 1205

Paper Box Mfrs

(See Box Mfrs)

BUFFINTON F H 363 Eddy—See page 1065
Elmwood Box Co 87 Willard av
Jencks Paper Box Co 45 to 65 Waldo
Merino Paper Box Co 6 Merino lane
Peerless Box Co Inc 55 Pine
POOLE JOHN T 165 Somerset—See page 1066
Schofield Box & Paper Co 107 Westminster rm 5
STANDARD PAPER BOX CORPORATION 110 Kenyon av Pawtucket—See page 1066
SWEET PAPER BOX CO Norton Mass—See page 1067
TAYLOR CARD & BOX CO 188 to 196 West Exchange—See page 1066
YOUNG BROS 722 Eddy—See page 1066

*Paper Cop Tubes

CHASE F A & CO 253 W Exchange—See page 1183
TAYLOR CHARLES F 57 Weybosset top floor—See page 1156

Paper Dealers

AMERICAN STATIONERY CO 91 Washington (writing)—See back cover
Butler Charles M 44 Weybosset
Carter John & Co Inc 86 Weybosset rm 34
Coombs George O 129 Dyer
Denison Pratt Paper Co 327 Howard bldg
Glansman Philip 217 N Main
GREENE R L PAPER CO 50 Fountain—See page 1205
HAMMOND J ERNEST 129 Dyer—See page 1233
National Paper Co 46 Pine
National Waste Paper Co 291 S Water
PROVIDENCE PAPER CO 44-46 Weybosset—See back of book insert opp page 100 and page 1205
Royal Sales Co 357 Canal
Stone John W 87 Weybosset rm 50
Stone & Andrew Inc 828 Ind Trust bldg
Storrs A & Bement Co 29 Weybosset rm 22
Taber Louis 87 Weybosset rm 31
Union Paper Co 285 Canal
Whitaker Paper Co 86 Weybosset rm 29
Whitney Bros Inc 335 Westminster rm 29

*Paper Finishing Machinery

AMERICAN WRINGER CO 1011 Grosvenor bldg—See page 1170

Paper Hangers

(See Painters)

Bryer Arthur M 57 Vineyard
Green John C 535 Huntington av
Millard George C 68 John
MILLER CHARLES & CO 44 Pond—See page 1200
O'Brien John M 7 Wall's pl
Williams Alexander 4½ DeFoe pl

Paper Hangings

Armstrong Wall Paper Co 16 Greene
Bushee Octave J 96 Bridgham
Cargill Walter J 25 Cranston
MERRIAM CO The 383 Westminster—See page 1140
Peterson George P 194 Charles
PROVIDENCE WALL PAPER HOUSE Inc 445 Westminster—See page 1140
W & W WALL PAPER CO Inc The 25 Broad—See page 1204

*Paper Novelties

PROVIDENCE PAPER CO 44-46 Weybosset—See back of book insert opp page 100 and page 1205

Paper Rulers

Gaynor John J 117 Niagara
Higgins Sidney 86 Weybosset rm 6

Paper Stock

(See Junk Dealers)

ALPER M S & SON 299-305 Allen's av—See page 1204
LEVYE JOE 243-247 N Main—See page 1260
SALVATION ARMY INDUSTRIAL HOME 98 Wickenden—See page 1132

*Paper Towels & Drinking Cups

PROVIDENCE PAPER CO 44-46 Weybosset—See back of book insert opp page 100 and page 1205

*Parcel Delivery

MOTOR MESSENGER CO 59 Union—See front col page D

*Parquetry Flooring

(See Floors)

ARDREY & ADAMS 133 Washington—See page 1121
CULL & WILLIAMS CO 180 Washington—See page 1141

*Patent Attorneys

ARMINGTON ARTHUR A 530-531 Industrial Trust bldg—See page 1207
ARNOLD & BARLOW 425 Butler Exchange—See page 1207
BELLOWS HORATIO E 49 Westminster rm 425—See page 1207
COLEMAN WATSON E 624 F st N W Washington D C—See page 1208
LUTHER CHARLES H 76 Dorrance rm 510—See page 1208
MILLER JOSEPH A & CO 435 Butler Exchange—See page 1206

*Patent Lawyers

BELLOWS HORATIO E 49 Westminster rm 425—See page 1207
COLEMAN WATSON E 624 F st N W Washington D C—See page 1208

*Patent Medicines
(See Medicines)

*Patent Research Work
COLEMAN WATSON E 624 F st N W Washington D C—See page 1208
MILLER JOSEPH A & CO 435 Butler Exchange—See page 1206

*Patent Solicitors & Experts
ARMINGTON ARTHUR A 530–531 Industrial Trust bldg—See page 1207
ARNOLD & BARLOW 425 Butler Exchange—See page 1207
BELLOWS HORATIO E 49 Westminster rm 425—See page 1207
COLEMAN WATSON E 624 F st N W Washington D C—See page 1208
LUTHER CHARLES H 76 Dorrance rm 510—See page 1208
MILLER JOSEPH A & CO 435 Butler Exchange—See page 1206

*Pattern Letters
ADAMS EDWARD H CO 95 Westminster—See page 1248

*Pattern Lumber
LANSING LUMBER COMPANY 824 N Main—See top edge of leaves and page 1161

Pattern & Model Makers
BAKER J M PATTERN CO 114 W Exchange—See page 1209
GLEDHILL JOHN A 107 Friendship—See page 1209
GOODWIN-BRADLEY PATTERN CO 227 Eddy—See page 1209
O'BRIEN ROBERT P 86 Calverley—See page 1208
WATTS FREDERICK W 52 and 54 Page—See page 1208

Patterns for Garments
Cooley Marilla E 40 Gilmore

Pavers
Hathaway H 18 Wilson
Keough Daniel 1025 Chalkstone av
Lynch James H 75 Westminster rm 24 (granolithic walks)
MOORE J W COMPANY 143 Allen's av—See page 1088
Narragansett Improvement Co 122 Public
R I Concrete Co 4 Market sq rm 8
R I Paving & Granolithic Co 27 Penn (granolithic)
U S Concrete & Roofing Co 321 Grosvenor bldg

Paving Blocks
SMITH GRANITE CO The 98 GraniteWesterly—See page 1191

*Paving Brick & Blocks
MONROE P L & SON 86 Weybosset rm 55—See page 1178

*Paving Materials
BARRETT COMPANY The 35 Wendell Boston Mass—See page 1275

*Pawn Brokers
(See Brokers, Pawn)
COLLATERAL LOAN CO 77 Exchange pl—See page 1048

*Pearl Jewelry for Men
DEVEREUX O C COMPANY 224 Eddy—See page 1150

Pearl Workers
New England Pearl Co 183 Eddy
Ocean Pearl Mfg Co 183 Eddy
Providence Pearl Co 40 Clifford

Pen & Pencil Mfrs
Cross Alonso T Pencil Co 53 Warren
Pearce F T Co 85 Sprague

*Pension Agents
(See Claim Agents)

Perfumery Mfrs
Earle Perfumery Co 458 N Main

*Periodicals
(See News Stands)
DANIELSON & SON 96 Westminster (subscription agents)—See page 1027

*Phonographs
(See Talking Machines)
FOSTER J A CO 69 Dorrance—See page 1151
MEIKLEJOHN COMPANY The 297 Weybosset (also supplies)—See page 1192

Photo Engravers
Hawes Engraving Co 212 Union rm 305
SUFFOLK ENGRAVING & ELECTROTYPING CO 212 Union—See page 1117

Photographers
Ansaldi Benjamin 399 Atwells av
Artistic Photo Co 95 Westminster rm 9
Auty John W 104 Westminster
BACHRACH LOUIS FABIAN 57 Eddy and 120 Union also 647 Boylston Boston Mass—See page 1210
Bellin Harold A 103 Westminster (commercial)
Bellin Louis H 256 Westminster
Carasso & Lawrence 362 Westminster
Chiello Ernest 277 Weybosset
Clark Christian W 20 Olneyville sq rm 2
Davidson David Studios 77 Washington rm 214 and 57 Whitmarsh
DesRoches A B 55 Eddy rm 306 (commercial)
DesRoches Charles 101 Washington rm 203
Fruscelli Gous 252 Atwells av
General Photo Co 131 Washington rm 405
Giovannetti & Cairone 140 Dean
Halloran's Studio 433 Westminster
Harper Charles E 51 Empire rm 503
Klusalas Augustus 44 Franklin rm 212
Koshiba Henry T 422 Butler Exchange
Lawrence & Thomas 78 Dorrance
Leighton Frederick J 131 Wash rm 203 (com'l)
McLaughlin Timothy F 35 Westminster rm 11
Mancini U 447 Westminster rm 7
Mills William & Son 58 and 60 Arcade
Oliver Louis 333 Westminster
Owens Thomas H 101 Washington
Paine George H 167 Angell
Prete Francesco 492 Branch av
Robbins Frank 194 River av
Roughan Charles F 1 Olneyville sq
Sabine John 301 Westminster
Schwartz Louis 343 N Main
Seiso Oki 75 Westminster rm 28
Shaw Rowland 14 Verndale av
Shuman Albert 123 Mathewson
Skonberg Adolph G, Conrad bldg
Smales Thomas 489 Westminster
Stanley Henry E 290 Westminster rm 912
Sylvester Armand C 87 Westminster
Velsis Vincent 1913 Westminster
Wood Franklyn S 51 Empire rm 514
Ye Rose Studio 385 Westminster

Photographers' Supplies
BUSH CHARLES S CO 244–246 Weybosset—See page 1076
Commercial Camera Co 325 Grosvenor bldg
Reed Harvey C 357 Westminster 4th floor
STARKWEATHER & WILLIAMS CO 47 Exchange pl—See front cover and page 1202

*Photographic Materials
STARKWEATHER & WILLIAMS CO 47 Exchange pl—See front cover and page 1202

Physicians
(See Osteopaths)
*denotes members of the R I Medical Society
**denote members of the R I Homœopathic Society
*Abbott Harlano P 223 Thayer
*Adams Frank M 205 Broad
*Akers J H 772 N Main
*Allen Edward S 292 Benefit
Angelone Tito 406 Branch av
*Appleton Paul 269 Thayer
*Armington Herbert H 771 Broad
Arnold Jeannie O Mrs 86 Cushing
*Astle Christopher J 278 Broad
*Bailey George M 171 Westminster rm 220
Balcom F O 23 Aborn
Barden George R 270 Elmwood av
*Barnes Alvah H 449 Plainfield
Baron James J 181 Benefit
*Bartley James H 7 Benefit
Bartley Luke E 248 Charles
**Bates Martha B 426 Brook
Bates W Lincoln 426 Brook
*Beckett Francis H 532 Broad
*Bennett Joseph M 165 Angell
*Berard Albert J 536 Westminster
*Best O Fletcher 90 Broad
*Bigelow F Nolton 265 Benefit
*Black Edward J 154 Orms
*Black Thomas F 207 Broadway
*Blanchard Howard E 194 Broad
*Blount S Gilbert 207 Admiral
*Blumer George Alder, Butler Hospital
Boisvenu Philip H 954 Manton av
*Boucher Richard P 162 Academy av
*Brackett Edward S 223 Thayer
*Bradshaw Arthur B 49 Beacon av
Brennan Timothy J C 1179 Elmwood av
Breslin Robert H 312 Washington av
*Broadman Harry 140 Orms
Brooks John P 210 Butler Exchange
*Brown Frederick N 1206 Westminster
*Brown J Edmund 11 Hanover
**Budlong Martin S 604 Westminster
*Bugbee Raymond G 223 Thayer
Burgess Alex M 28 Pitman
Burns Patrick S 269 Smith
Burton George W 221 Knight
*Burton Sanford S 233 Smith
*Buxton Bertram H 1471 Broad
*Buxton G Edward 1471 Broad
*Calder Augustus W 42 Weybosset rm 34
*Calder Harold G 224 Thayer
Cameron Edward S 223 Congress av
*Campbell Edward 83 Hope
*Capron Franklin P 118 Angell
*Capwell Remington P 32 Reservoir av
Carella Giacocchino 141 Dean
*Carver H Herbert 8 Somerset
*Castallo Salvatore 306 Broadway
Cella Louis G 514 Broadway
Cerbo Fernando 243 Broadway
*Chapin Charles V, City Hall
*Chapman W Louis 254 Benefit
*Chesebro Edmund D 2 Hawthorne office hours 8 to 8.30 A M, 2 to 3 and 7 to 7.45 P M, Sundays 2 to 3 P M, Tel 2913 Union
Chester Hyman 27 Benefit
Clarkson Thomas C 54 Summit av
Cohen Leo 574 Broad
Collins Charles M 28 Knight
*Collins George L 22 Angell
*Colwell Clifford B 409 Broadway
*Conca Pasquale 334 Broadway
*Cooke Charles O 171 Angell
Cooke Helen W 405 Angell
*Cooke Henry A 405 Angell
*Cooney John P 68 Jackson
*Corrigan Henry J C 242 Broadway
*Corvese Anthony 243 Broadway
*Coughlin Frederick A 224 Thayer
**Crocker H Clinton 194 Smith
Croghan F E 1560 Westminster
*Crooker George H 159½ Benefit
*Cummings Frank A 543 Broad
Cunningham John J 730 Broad
Cunningham Patrick V 419 Cranston
*Cutts William B 370 Broad
Csubak Matthew F 408 Hartford av
*Davenport James H 210 Benefit
*Day Frank L 72 Waterman
*Deacon Charles F 480 Friendship
*DeWolf Halsey 305 Brook
*Donley John E jr 222 Broadway
*Doten Carl R 583 Cranston
Dubeau Joseph D N 328 Cranston
*Duncan Richard F 1236 Westminster
Eaton R F 197 Waterman
**Eddy Eichard H 599 Broad
Enos John S 12 Cooke
*Fanning Arthur L 388 Prairie av
*Farnell Frederic J 59 Blackstone boul
*Farrell J T 68 Jackson
Feifer Anthony M 587 Broadway
Fennessy John P 424 Broadway
*Ferguson John B 489 Pine
*Fidanza Anthony G 240 Pocasset av
**Finch C H 288 Elmwood av
*Fisher A Arlington 231 Broad
*Fisher Parnell E 340 Smith
*Fishman A P 31 Douglas av
*Fitzgerald V Lee 223 Thayer
Flanagan Charles D 146 Westminster rms 305–310 (osteopath)
*Flanagan William F 379 Benefit
*Flynn Harry S 169 Smith
Ford Michael A 11 Lenox av
*Frink Lewis J 897 Broad
*Fulton Frank T 273 Bowen
Gagnon Arthur J 190 Dexter
Gagnon Eugenie L Mme 190 Dexter
Gagnon Fortunat 190 Dexter
*Galvin Richard T 304 Plain
Gannon Charles H 88 Wood
Gannon John F 1955 Westminster rm 1
Gardner Clarence H 43 Keene
*Gardner George W 44 Orchard av
*Gates Edgar C 1577 Westminster
Gauthier L Didier 1111 Westminster
*Gerber Isaac 201 Waterman
*Ghasarian Garabed S 259 Broad
*Gifford Nathaniel H 133 Waterman
*Gilbert James A 160 Cranston
**Gleason Marion Albro 229 Bowen
*Codding Clarence M 312 Benefit
*Gomberg Max B 46 Doyle av
*Gordon Walter C 610 Cranston
*Gormly Chas F 1524 Westminster
Granata Tancreto 107 Arthur av
*Gray D Frank 142 Broad
*Griffin Clifford H 101 Broad
*Gross Carl R 51 Olney
Grzebien Thomas W 76 Waterman
*Haberlin James H 105 Keene
*Hall Henry C, Butler Hospital
*Hamilton James jr 11 Camp
*Hammond Roland 249 Thayer
*Hardman Margaret S 167 Broadway
Harris Edward M 4 Bell
Harris Herbert E 112 Francis
*Harris William L 532 Broad
*Harvey Edwin B 183 Broad
*Harvey N Darrell 112 and 114 Waterman appointments only phone Angell 2261W
*Hawkes Charles E 355 Thayer
Hawkins Joseph F 114 Westminster
*Hayes Albert E 198 Broad
**Hayman Ralph W 672 Broad
Healey John J 641 Cranston
Hefferman Thomas J 344 Elmwood av (Neuseopathic)
*Higgins Charles W 2 George
*Higgins William H 312 Cranston
Hill Prescott T 225 Broad
*Hindle William 655 Broad
Hines Leo J 510 Cranston
*Hoey J J 1591 Westminster
*Hollingworth Arthur 593 Broad
*Houghton Montafix W 511 Westminster rm 501
*Howard Harold M 155 Elmwood av
*Hoye Henry J 221 Thayer
**Hunt Annie W Mrs 217 Washington
*Hussey John P 410 Broadway
*Johnson George F 1570 Westminster
*Jones Arthur T 131 Waterman
*Jones Frank J 134 Francis
*Jordan William H 572 Broad
*Keefe John W 262 Blackstone boul
*Keefe Patrick H 262 Benefit
*Kelley Jacob S 153 Smith
*Kenney John J 368 Branch av
*Kennon Charles E V 31 Burnett
*Kerins John F 53 Governor
*Kerney J Edwards 221 Waterman
*Kimball Harry W 133 Waterman
*King Eugene P 55 Vernon
*Kingman Lucius C 76 Waterman
Koch Alvin A 649 Cranston
LaForce Edward D 192 Broad (oculist)
*Lalonde J Neree 1618 Westminster

Physicians—Continued

Lange Henry A 380 Broadway
Lavin Edward J 786 Potter's av
Lawrence Herbert 147 Chestnut
*Leech James W 111 Broad office hours 12 to 4 mornings by appointment Sundays 10 to 12 M Telephone 2070 Union
Leggese Antonio 301 Atwells av
*Lensner S G 574 Broad
*Leonard Charles H 11 Beacon av
*Libby Harold 177 Prairie av
*Lillibridge Byron J 716 N Main
**Lincoln Winthrop C 438 Broadway
**Lippitt Louis D 41 Pocasset av
*Logan Edward J 1192 Westminster
Longfellow Austin H 20 Olneyville sq
*Love Alfred W 209 Elmwood av
*Lovewell Henry P 1266 Westminster
**Low Frances 78 Elton
Luongo Fedele 598 Charles
*McCabe Frank J 204 Angell
*McCabe J Edward 370 Smith
*McCann James A 142 Francis
*McCaw William J 280 Benefit
McCoart Richard F jr 1640 Westminster
*McCullough Robert G 273 Admiral
McCurdy Edgar H 112 Waterman
McCusker John F 382 Broad
*McDermott Bernard F 179 Washington
*McDonald Charles A 106 Waterman
*McDonald William jr 188 Blackstone boul
*McGuirk William R 859 Broad
McKenna Edward F 766 North Main
McKenna James P 486 Atwells av
*McLaughlin Andrew J 677 Broad
*McLaughlin William C 600 Broad
*McLaughlin William H 462 Benefit
McNally D Raymond 513 Hope
Madden John J 116 Governor
*Magill William H 221 Thayer
*Mahoney Cornelius J 81 Governor
*Mahoney Michael P 63 East
Maiello Luigi 265 Broadway
*Margosian Arshag D 156 Vinton
Markoff Aaron 618 N Main
Marston Charles F 172 Charles
Martin Edwin A 31 Tenth
Mason George 767 Broad
Mathews Frank H 382 Brook
*Mathews George S 223 Thayer
*Matteson George A 230 Thayer
Menzies John E 1 Elmwood av
*Messinger Harry C 170 Broad
*Milan Michael B 1582 Westminster
*Miller Albert H 131 Waterman
**Miller Gardner L 286 Benefit
*Mitchell John W 227 Benefit
Monahan John T 160 Academy av
Moor Henry B 491 Hope
*Morgan James R 74 Franklin
Morrissey John H 341 Smith
Mournigham Thomas 109 Aborn
*Mowry Jesse E 563 Cranston
**Muncy William M 23 Waterman
*Munro Walter L 62 N Main
Murphy Michael J 650 Cranston
*Nestor Michael J 710 N Main
Nichols George H 557 Cranston
*Norris Leonard E 578 Broad
*Noyes I H 210 Benefit
*O'Connell Joseph C 215 Thayer
Oddo Vincent 297 Atwells av
O'Leary Dennis C 401 Benefit
O'Meara C Elisabeth 1547 Westminster
*O'Meara John G 1547 Westminster
*O'Neil Michael J 399 Prairie av
*O'Rourke Patrick I 796 Atwells av
*Oulton Lamert 269 Thayer
*Palmer William H 274 Broad
Papavasilion Vasilious 176 Broadway
*Parkinson James M 415 Hope
*Partridge Herbert G 190 Angell
**Peck George B 865 N Main
*Peckham Charles F 6 Thomas
*Peckham Frank E 249 Thayer office hours 2 to 3 P M and by appointment No office hours Sunday, telephone
*Perkins Jay 125 Waterman
Perry Esra H 7 Sprague
*Peters John M, R I Hospital
*Peters William H 224 Thayer
Pett Alfred W 147 Chestnut and 105 Broad
*Phillips Frederick G 315 Broad office hours until 9 A M, 2 to 4 P M and 7 to 8 P M Telephone Union 3209
**Phillips Robert S 194 Angell
*Pierce Edward E 44 Franklin rm 115
*Pitts Herman C 221 Thayer
*Porter Lewis B 117 Waterman
Potter Walter H 628 Broad
Potvin H Eugene 157 Manton av
Powe Albert S 217 Elmwood av
Powe Darius L 137 Elmwood av
*Putnam Helen C, Rhode Island av cor Nisbet
*Raia Vito L 276 Broadway
*Randall Arthur G 171 Angell also 296 Morris av
Richard Irving E 22 Creighton
Roberts Wm H 181 Broad
*Robinson Julius John 260 Cranston
*Robinson Robert C 352 Broad
*Rogers Frederick T 111 Broad office hours by appointment Telephone at office 2070 Union
*Rose Alanson D 912 Manton av
*Rounds Albert W 79 Broad
Roy George 27 Brighton
*Rushton Percy H 2 Parade
Russo Alfredo 102 Vinton
*Rutherford Jacob C 116 Waterman
*Ryan J Frank 1413 Broad
*Sanborn Harvey B 377 Hope
**Sanger H Mortimer 90 Waterman
*Sawyer Carl D, R I Hospital
Sellew Robert C 62 College
*Shattuck George L 43 George
*Shaw Ralph H 569 Plainfield
**Shipman T Harris 283 Benefit
*Skelton Creighton W 266 Broad
Slack Irving W 146 Westminster rm 211
*Smith Edgar B 76 Waterman
*Smith Sheffield 20 Market sq rm 45
*Smith S Newell jr 1 South Angell
Soderstrom Eric M 291 Friendship
*Spicer George T 223 Thayer
*Sprague John L jr 343 Elmwood av
Starr Samuel 143 Prairie av
Steere David R 591 Elmwood av
Stephens Samuel H 511 Westminster rm 608
**Stewart George T 230 Thayer
*Stone Ellen A 280 Waterman
*Streker W S 1404 Westminster
*Sullivan James E 254 Wayland av
*Sullivan Walter G 319 Prairie av
Sullivan William F 752 N Main
*Sundin Axel K H 21 Prairie av
*Swarts Gardner T 70 Waterman
*Sweet Emery Peckham 337 Butler Exchange
*Sylvia Charles A 100 Governor
Taggart Fenwick G 246 Gano
*Tanguay J B A 574 Broadway
*Teehan George E 369 Broad
*Terry Herbert 224 Thayer office hours 2 to 3 and 7 to 8 P M except Thursday evenings and Sundays other hours by appointment office phone 694M Angell res 694R Angell
*Thompson Edwin G 68 Pocasset av
**Thurber Emily N 210 Lexington av
Tiernan Peter W 787 Atwells av
*Tingley Louisa Paine 171 Westminster rm 216 office hours 10 A M to 4 P M Tuesdays and by appointment Telephone Union 3215 R Boston office 9 Massachusetts av Boston Mass office hours 2 to 4 P M and by appointment Telephone B B 822
Topas Anna 660 Broad
Traver A Watson A 625 Westminster
*Trottier Arthur O 1403 Westminster
*Turner Charles S 940 Broad
*Utter Henry E 133 Waterman
*VanBenschoten George W 169 Angell
Verde Ignasio 228 Atwells av
*Vinton Frederick A 93 Congdon
**Walker P Francis 1 Chapin av
Ward John T 726 Broad
Watt Andrew 271 Broad
*Webb Joel Audubon 52 Carpenter
*Welch Stephen A 253 Washington
Wells Delilah M 19 Cranston rm A
*White William R 7 Greene
**Whitmarsh Henry A 167 Angell
**Whitmarsh Robert 167 Angell
Wilcox Roswell S 656 Broad
**Williams Dudley A 223 Thayer
*Williams Horace N 196 Broadway
*Williams Pearl 371 Broad
**Wood Arthur H 445 Elmwood av

Physicians' Supplies

Chapin, Northup Co 105 Westminster
CLAPP OTIS & SON Inc 417 Westminster—See page 1109

Foehr George W Co 227 Butler Exchange
IODINE ANTISEPTIC PEN CO 511 Westminster—See page 1280

Piano Dealers

(See Music & Musical Instruments)

Bower Piano Co 667 Westminster
Burke Frank J 60 Weybosset rm 1
Dunphy Joseph J Piano Co 385 Westminster rms 7 and 12
Fletcher John T 11 Hartford av
Gansert Piano Co 872 Westminster
Gardiner Arthur F 48 Brownell
Greene Guy S Greene
Lockwood Myron J 312 Howard bldg (player)
McCabe J William 126 Empire
MARCUS JOSEPH & BRO 204-212 N Main—See page 1125
MEIKLEJOHN COMPANY The 297 Weybosset—See page 1192
Parkinson Piano House 291 Weybosset
PRUFFER MUSIC CO 487 Westminster—See page 1191
STEINERT M & SONS CO 495-501 Westminster—See page 1191
Thuot Henry L 42 Franklin
TILDEN-THURBER CORPORATION Westminster cor Mathewson (also victrolas)—See page 1151

**Piano Movers*

(See Furniture Movers)

ARPIN PAUL & SONS 143 Manton av—See page 1277
BELLOWS WALTER F 37 Hammond—See page 1118
CADY MOVING & STORAGE CO 62 Dudley—See page 1250
COAKLEY'S EXPRESS T F Coakley prop 194 Cranston—See page 1118
FREDETTE JOSEPH S 90 Dike—See page 1118
HENRIKSON AL 42 Beacon av—See page 1119

**Piano Repairers*

KRANZ HOWARD L 38 Jewett—See page 1282
MEIKLEJOHN COMPANY The 297 Weybosset—See page 1192
STEINERT M & SONS CO 495-501 Westminster—See page 1191

Piano Tuners

Aldersley Joseph 60 Sherwood
Bainton Herbert G 126 Magnolia
Burke Frank J 60 Weybosset rm 1
Cottelle Nathan T 758 Westminster
KRANZ HOWARD L 38 Jewett—See page 1282
Lawrell William H 214 Sterling av
MEIKLEJOHN COMPANY The 297 Weybosset—See page 1192
Penno Charles H 24 Hylestead
PRUEFER MUSIC CO 487 Westminster—See page 1191
Robbins Herbert M 18½ Broad
Robinson George W 19 Saunders
Rowand W Ernest 14 Conrad bldg
STEINERT M & SONS CO 495-501 Westminster—See page 1191
Vaughan & Reynolds 324 Cæsar Misch bldg Westminster cor Empire

**Piazza Columns*

McKENDALL FRANK D 519 Charles—See page 1164

Pickle Manufacturers

Carbon Products Co B Ladow prop 518 Chalkstone av
Crown Food Products Corp 15 Gordon av
Mann Eliot B 1358 Eddy
Providence Pickling Co 77 S Main

**Picture Frame Dealers & Mfrs*

CLARK WALTER B 131 Washington—See page 1271
MOZEALOUS JAMES A 1 Cowley rear 821 Westminster—See page 1200

Picture & Frame Dealers

Hayman Louis 62 Charles
Hoffman Joseph & Co 282 Eddy
Little Art Shop Exchange 385 Westminster
New England Picture Frame Co 62 Charles
New Idea Mfg Co 23 Canal
Patterson Robert 98 Westminster
Providence Picture Frame Co 61 Arcade
Sweet's Art Store 433 Westminster rm 5

**Pile Drivers*

McKINNON CONSTRUCTION CO Inc 54-134 Water, East Providence—See page 1095
POLLEYS WILLIAM V & CO 1405 Turk's Head bldg—See page 1100

**Piling*

BANDALL THOMAS F 75 Westminster—See page 1168

**Pipe Fittings & Valves*

GENERAL FIRE EXTINGUISHER CO 275-301 W Exchange (for steam, water and gas)—See page 1217

**Pipe Hangers (C & L Expansions)*

COX JOHN F CO The 74 Richmond—See page 1214

**Pipe (Steam, Gas & Water)*

ALLEN & REED Inc 178 Dorrance—See page 1215

Pipe & Boiler Covering

Beauregard George H & Co 171 N Main
KEASBEY & MATTISON CO 630 Grosvenor bldg—See page 1274
R I COVERING CO 104 S Water—See page 1103

**Pitch (Coal Tar)*

BARRETT COMPANY The 35 Wendell Boston Mass—See page 1275

**Planing Mills*

(See Sawing and Planing Mills)

LANSING LUMBER COMPANY 32 Branch av—See top edge of leaves and page 1161

**Plants (for Decorating)*

O'CONNOR TIMOTHY 208 President av off Blackstone boul and 126 Union—See page 1121
SWANSON BROS 44 Stenton av—See page 1122

**Plaster*

GOFF JAMES C CO 31 Point—See page 1179
HORTON H R CO 459 S Water—See page 1180

Plasterers & Colorers

(See Masons)

Dee John J 75 Westminster rm 24
Driscoll Dennis A 75 Westminster rm 24
General Plastering Co Inc 29 Weybosset rm 43
Kehoe Patrick T & Co 312 Weybosset
KILROY WILLIAM E CO The 62 George Pawtucket—See page 1280
Mahoney John F 241 Gano
Mainey Lot 220 Regent av
Moore Charles F 36 Rye
NORTON JOHN 47 S Main—See page 1252
O'Reilly Patrick 75 Westminster rm 24
Pike Albert W 89 Sisson
Sweeney Daniel 81 Linwood av
Trottier Arthur G 12 Martha
Trottier Joseph 12 Martha

Plasters

Spalding Plaster Co 46 Franklin

Plate Glass

ZAWATSKY A HIMAN 195 North Main—See page 1281

*Plate Glass Insurance

MASON ELMER C 311 Ind Trust bldg—See page 1136
MASS BONDING & INS CO 828 Industrial Trust bldg—See page 1274

Platers

(See Nickel Platers, Silver Platers etc)

Alsfeld & Flynn 31 Mathewson (all kinds)
Berkander Nels G 35 Garnet (electro)
Bonnett John P & Son 140 Orange (electro)
Brennan & Critchley 227 Eddy (electro)
Briggs J & Sons Co 65 Clifford (gold and silver)
Cannon & Brown Inc 78 Friendship (electro)
Cook Edward N Plate Co 70 Ship (gold and silver)
Cutter Frank 93 Sabin elevator A
Eagle Nickel Plating Co 35 Garnet
Excelsior Nickel Plating Works 40 Clifford
Holt A & Co 167 Dorrance (gold and silver)
Kavaf John 19 Calender 7th floor
Kershaw T J 183 Eddy (electro)
Linton & Co 95 Pine (gold)
McKenna Philip H 46 Clifford (electro)
Marvel Leroy J 101 Sabin elevator A (electro)
National Mfg & Electro Plating Co 16 Calender (all kinds)
New Acme Plating Co 59 Page
N E Nickel Plating Co 99 Friendship
Newall Mfg Co 162 Clifford (gold and silver)
Quarters William F 14 Blount (electro)
R I Nickel Plating Works 33 Garnet
Smith & Conley rear 3 Mathewson
Standard Nickel Plating Co 25 Calender
Sturdy R E Co 190 Eddy (electro)
Union Plating & Enameling Co 12 Beverly
Universal Plate & Wire Co 109 Summer
Vennerbeck & Clase Co 150 Chestnut (gold and silver)
Wall Ashbel T Co 162 Clifford (gold and silver)

*Platinum Jewelry

WILCOX HOWARD D 184 Washington—See page 1148

*Pleatings

(See Dress Pleating)

Plumbers, Steam & Gas Fitters

ALLENSON BROS 9 Steeple—See page 1244
ALLENSON & REYNOLDS 84 Broad—See page 1212
AMERICAN PLUMBING CO 19 S Main—See page 1213
Anderson Frederick T 325 Plainfield
APPLETON JOSEPH 1827 Westminster—See page 1213
Barbarita James J 144 Dean
BARRY EDWARD 1487 Broad—See page 1211
Baxter Francis 186 Regent av
Berry Robert H 453 Smith
Blackburn Arthur F 300 Broad
Blackmar C R Co 2 Wellington
Bradshaw John E 1129 Westminster
Brennan C P 218 Thayer cor Waterman
Burke Patrick F 1115 Atwells av
Cain William J 720 N Main
Campbell John F 216 Charles
Carey John L 710 Westminster
Cassidy Charles W 735 Eddy
Catrell James E 146 Smith
Catri Jean 11 Vinton
Central Plumbing Co 33 Mill
Collison Henry & Sons 11 Haymarket
Congdon William M 291 Cranston
Cousins Alfred 257 Wickenden
Cuddy Bros 282 Thurbers av
Cuff James E 587 Broad
Curtin John J 73 Page
Dauphinee H H Co 1519 Broad
Delerson Louis 419½ N Main
Dickons Maurice 5 Ellery
Dodd William H 16 Peach av
Donnelly James A 1029 Chalkstone av
Doyle Thomas F 72 N Main
Duff John E 86 Huntington av
Dunn John C C 173 Washington
DUPUIS FRANK COMPANY Inc 599 Main Pawtucket—See page 1212
Duva Antonio 291 Pocasset av
Fitzpatrick James E 111½ Elmwood av
Fogerty William J 220 Hamilton
Fuller J S & Son rear 1183 N Main
Gallagher Bros 464 Prairie av
Geer George M 136 Richmond
Gifford Bros 888 Westminster
Gorman Rubin 262 Plain
Graham Bros 215 Prairie av
GUARANTEE PLUMBING CO 219 Plain—See page 1214
Hainsworth Albert 559 Branch av
Hanley Peter F 23 Stokes
Hay Robert W 261 Smith
Hindle David H 197 Cranston
Holmes D F & Co 99 Fountain
Hudson Thomas I 231 Cranston
Hunt John W 24 Chestnut
Hussey William F 226 Williams
Hutchinson Herbert 75 Winthrop av
Jones E & S 186 Richmond
Kataman Louis 25 Mill
KEENAN JOHN F 325 Pine—See page 1273
Keller William M 391 Elmwood av
Keyes Ralph A 6 Winter
Lally John C 132 Sabin
Lee George 624 Broadway
Lees F G 139 Weybosset
Licker Simon 182 Prairie av
Livesey William J 179 Roosevelt
Lombardi Donato 70 Bradford
Loughery William F 1385 Westminster
Loughran Peter E 258 Thayer
McAfee Edward H 248 Eddy
McCarthy Dennis 221 Wickenden
Macauley Bros 188 Ocean
McCormick Mitchel J 135 Brook
McCullough Edward F rear 46 Abbott
Mackay Daniel G 190 Dean
McPhail David S Chalkstone av
Manney Thomas E 164 S Main
Matteson A B 80 Richmond
Matsner Henry 92 Charles
Middleton George 203 Plainfield
Miller William F 25 West River
Montella Mariano 625 Charles
Morrissey James P rear 920 Atwells av
Mulvaney Joseph F 61 Eighth
Murphy M F 11 Greenwich
NARRAGANSETT EQUIPMENT CO 247 Broad—See page 1212
Nash T H J 706 Cranston
O'Connor Charles M 26 College
O'Loughlin James H 41 Cranston
O'Neil William H 56 Charles
Ouimette Leander 577 Cranston
Phillips James rear 136 Academy av
Providence Plumbing Co 151 Orms
Quirk Charles A 496 Cranston
Reavey Frank S 73 Clifford
Riccitelli Costantino E 9 Courtland
Rice Walter C & Co 24 Cranston
RICHARDSON WILLIAM Jr 176 Terrace av Arlington—See page 1277
Riley Frank Co 503 Manton av
ROBINSON ALFRED C A 65 Hospital—See page 1213
Roscoe Thomas 28 Page
Rossiter A T 464 Plainfield
Salter John C 22 Winslow
Sanitary Plumbing Co 522 N Main
Scott Edwin & Co 435 Eddy
Shanley John J 70 Richmond
South Providence Plumbing Co 829 Broad
Sullivan Edward J 87 Brook
Sykes Arthur 517½ Hartford av
THOMPSON HARDWARE CO 853 Westminster—See page 1131
Tierney-Colgan Co 552 Westminster
TIERNEY P & J COMPANY 520 Westminster—See page 1211
Trudon & Company 1002 Westminster
Verman Harris 522 N Main
Walsh John F 292 Prairie av
Walsh William A 244 Amherst
Warburton James T 850 Broad
White John F 158 Delaine
Williams & Calvey 27 S Main
Wright Herbert 842 Eddy
Wright John S 3 Benefit
Zarlengo Bros 500 Branch av

Plumbers' Supplies

AMERICAN BRASS CO 131 Dorrance—See page 1145
PECK BENJAMIN T 249-255 Eddy—See page 1213

PHILLIPS LEAD & SUPPLY CO 91 South Main—See page 1214
Providence Plumbing Supply Co 241 W Exchange
Reardon & Company 90 Pine
Tillinghast L H Supply Co 162 Dorrance

Polish Manufacturers

Jewelers Polish Co rear 113 Point

*Pool Rooms

(See Billiard Rooms)

Popcorn Manufacturers

Altman D Co 135 Holden

Pork Packers & Dealers

Briggs Elisa A 1798 Westminster
Charnley Thomas E 119 Manton av
Comstock & Co 199 Canal
Duckworth Richard 950 Atwells av
Fuszard Frederick A 105 Plainfield
KIMBALL & COLWELL CO The 459 Washington—See page 1128
Ramsden Charles 154 Delaine
Squire John P & Co Inc 315 Canal

Post Cards

Berger Bros 103 Westminster rm F
BUFFINGTON W B 9 Arcade—See page 1116
Greeting Card Shop The 205 Union
Seddon Charles H 447 Butler Exchange

Poultry Breeders & Dealers

Gershman Benjamin 14 Shawmut
Gershman Morris 147 Acorn
Goldman Samuel 71 Gay
North End Live Poultry Co 7 Shawmut
Pasini Frederick W 114 Gray
Primack Jacob 6 and 12 Shawmut
Prov Live Poultry Co 63 Arthur av
Rosensweet Louis 19 Hewes
Sasso Antonio 103 Gray
Scott John F 930 Branch av

Poultry Supplies

BARRETT W E CO 80 Canal cor Waterman—See page 1028

*Power Plant Equipment

GENERAL FIRE EXTINGUISHER CO 275-301 W Exchange—See page 1217

Precious Stones

Allen John F 212 Union rm 2
American-Australasia Gem Co 158 Pine
American Bead Co 76 Dorrance rm 416 (beads)
Breidenbach R A 212 Union rm 505
Dunn Charles A 310 Howard bldg
Eastern Glass Co 158 Pine (imitation)
Emerson Charles H 57 Eddy rm 708
Heller L & Son 705 Lapham bldg
Henins & Co 503 Union Trust bldg
Hughes Teresa A 334 Westminster rm 212
Karpeles Company 56 Pine 6th floor
Kaufman Nathan Co 212 Union rm 608
Leeder & Bernkopf Co Inc 88 Dorrance
Levy N & Co 212 Union rm 402 (imitation)
Lorsch A & Co Inc 131 Washington rm 408
Mamluck Julius & Co 204 Westminster rm 8
Nordlinger's H Sons 63 Washington rm 40
Popper Leo & Sons 131 Washington (imitation)
Whittier H C & Co 335 Westminster rm 1
WILCOX HOWARD D 184 Washington—See page 1148

Premium Stores

Borden Premium Co Inc 49 Aborn
Franklin Premium Co 511 Westminster rm 406
Kirkman & Son 392 Weybosset
Mohawk Condensed Milk Co 362 Weybosset

Prest-O-Lite Gas Tanks

AUTOMOTIVE BATTERY CORPORATION 74-76 Fountain—See page 1279

Printers

Acme Printing Co 35 Westminster rm 2
Acorn Printing Co 44 Washington rm 406
AKERMAN CO 56 Pine—See page 1220
Alpine Printing Co 63 Washington
Arline Printing & Mfg Co 23 Aborn rm 14
ARNOLD ARTHUR C 214 Butler Exchange—See page 1249
ATLANTIC PRINTING CO 35 Cranston—See page 1223
Bailey Thomas 24 Erastus
Barr Henry C 303 Pearl (Albertype)
Basinet Louis A 35 Cranston
Beck Press 128 N Main rm 11
Boyden C Fred 406 Butler Exchange
Brandt Printing Co 38 N Main
BROWN WILLIAM E CO 33 Eddy—See page 1222
Calder Printing Co 17 Richmond
Capitol Printing Co 95 Westminster 3d floor
Card The Printer 741 Westminster
Century Printing Co 491 Westminster
Clarke & Wood 26 Custom House st
COLORGRAPH PRINTING CO 49 Weybosset rm 6—See page 1220
Columbian Job Print 687 Manton av
Crawshaw Arthur J 95 Westminster rm 11
Day James R 37 Weybosset rm 18
ECONOMICAL CARD CO 107 Friendship—See page 1144
Eddy-Marsh Co The 95 Westminster (composition)
Evans Printing Co 932 Manton av
Fine Art Printing Co 97 Dyer
FLEXOGRAPH MFG CO 45 Willard av—See page 1222
Foley J B & Co 44 Washington rm 308
FOX C J CO The 236 Aborn—See page 1218
Freeman Albert M 129 Dyer
FREEMAN E L COMPANY 109 Westminster—See page 1249
Galassa Gustavo 296 Hawkins
Giordano Sabino 95 Westminster rm 11
Globe Printing & Stationery Co 132 S Main
Goldman Myer 256 Prairie av
Goldstein Morris 142 Willard av
GREENE JOHN F CO 55 Pine—See page 1219
HALL J C CO The 68 W Exchange—See page 1222
Hammond Thomas S 26 Custom House st rm 19
Harris Samuel P 97 Dyer
Hillary Press 212 Oxford
Industrial Printing Co 7 College
JOHNSON E A & CO 57 Weybosset—See page 1219
Jones Edward S Sons Co 178 Union av
Kensmore Press 524 Westminster
Littell C W 333 Westminster rm 5
Livermore & Knight Co 42 Pine
LOOSE LEAF MFG CO 257 W Exchange—See back col page I
Mathews J H & T J 1851 Westminster
MULTICOLOR SALES CO R I Agency 37 Weybosset rm 3—See front col page C
Narragansett Printing Co 98 Weybosset
NEW ENGLAND LABOR DIGEST Digest Publishing Co publishers 123 Prairie av—See page 1195
New England Publishing Co 89 Atwells av
Norton & Chapman 1 Olneyville sq
Olneyville Card Co 90 Plainfield
Oriental Press The 38 Aborn
OXFORD LINOTYPE CO 26 Custom House st—See page 1221
PERRY PRINTING CO 57 Weybosset—See page 1223
PREISS PRINTING CO 25 Empire—See page 1223
Print Shop The 56 Summer
Progressive Printing Co 355 Smith
Providence County Times 1 Olneyville sq
PROVIDENCE PAPER CO 44-46 Weybosset—See back of book, insert opp page 100 and page 1205
Prov Printing Co Inc 226 Public
REMINGTON PRINTING CO 10 Abbott Park pl—See page 1218
REYNOLDS CHARLES S 37 Weybosset—See page 1219
RHODE ISLAND PRINTING CO 60 Weybosset—See page 1222
Robb Carl Printing Co 26 Fountain
Rollinson & Hay 97 Dyer
Ryan William H 756 Eddy

Printers—Continued

Samson Press The 201 N Main
Scomile William 127 Atwells av
SNOW & FARNHAM CO 45 Richmond and 169 Pine—See page 1220
STANDARD PRINTING CO 56 Pine—See page 1220
STIERLE PAUL CO Inc 56 Pine 5th floor—See page 1144
Sweet Benoni Est 862 Broad
Thompson & Thompson Inc 23–33 Broad
Tilford Press rear 21 Cranston
TIMES PUBLISHING CO Times bldg Exchange st Pawtucket—See page 1194
TOWNSEND F H 95 Pine—See page 1218
Visitor Printing Co 63 Washington
WHAT CHEER PRINTING CO Clinton H Johnson prop 46 Chestnut cor Pine—See page 1218
WHITTEMORE & COLBURN 15 Pine 3d floor —See page 1219
Williams George E 44 Washington rm 306

*Printers' Brass Rule & Galleys

HAMMOND J ERNEST 129 Dyer—See page 1223

*Printers' Machinery

HAMMOND J ERNEST 129 Dyer—See page 1223

Printers' Materials

HAMMOND J ERNEST 129 Dyer—See page 1223
NARRAGANSETT CARDBOARD CO 131 Washington rm 210 (cardboard)—See back col page I

*Printers' Supplies

HARRISON A & CO Inc Hurdis st off Charles N Providence P O Box 68 Pawtucket—See page 1079
MULTICOLOR SALES CO R I Agency 37 Weybosset rm 3 (multicolor presses)—See front col page C

*Printing (Gold & Silver Leaf)

BROWN WILLIAM R CO 33 Eddy—See page 1222

*Private Detectives

DOWNEY DETECTIVE BUREAU 212 Union —See page 1108
NATIONAL DETECTIVE AGENCY The 49 Westminster rm 330—See pages 1106 and 1107

*Private Investigations

RYAN KATHERINE E 511 Westminster rm 308 —See page 1142

Produce Dealers

(See Commission Merchants)

Arnold H C 40 S Water
Bailey Robert L jr 121 Wadsworth
Boyle Thomas A 64 S Water
Brayton D W Co 29–31 Canal
Buckingham Co Inc 54 S Water
CALEF BROS 79 N Main—See page 1127
Connell Walter 100 Whittier av
Crossley F A 56 S Water
DelDesto Louis 63 Dyer
Gearin E P & Co 32 S Water
Kusirian N T & Co 105 Canal
Mandella Bros 16 Newcomb
Mercurio G A & Co 48 S Water (wholesale)
Paull Oatman Co 2 Pine
Peck D S & Son 50 Rathbone
Peck J W & Sons Co 48 Rathbone
PRESTON J H & CO 13 Dyer—See page 1128
Prov Brokerage Co 118 Dyer
Rocco Felice 44 S Water
Sampson Charles 800 Douglas av
Simonelli Antonio 25 Canal
SWEET WILLIAM S & SON Inc 7 Crawford sq —See page 1127
Tourtellot A M 37 Canal
Tourtellot S & Co 179 Canal
Winsor F E & Co 129 Canal

Provision Dealers

(See Beef, wholesale; also Pork Packers)

WHOLESALE

Anderton Bros 17 Randall
Hawkins & Withington Inc 11 Terminal way
Jennings & Co 271 Canal
Schott & Suter 52 Randall
Waterman John E 301 Canal

RETAIL

(See Beef Dealers; also Pork Packers)

Abrams Arnold 379 N Main
Adams Sidney F Estate 10 Thomas
Amitrano Luigi 422 Atwells av
Barile Simago 95 Knight
Bartley James 67–69 Washington
Belanger Irenee 118 Lockwood and 537 Chalkstone av
Berger Jacob 368 N Main
Berlinsky Abraham 185 Willard av
Berlinsky Harry 252 Willard av and 278 S Main
Berlinsky Heiil 210 Willard av
Bernstein Samuel 182 Willard av
Boston Market 317 Atwells av
Boyajian George 203 Plainfield
Brissette Charles E 684 N Main
Brook St Market 288 Brook
Brooks C E Co 53 Weybosset
CALEF BROS 79 N Main—See page 1127
Calvini Nicola 159 Atwells av
Carpenter William B 117 Adelaide av
Casciello Pasquale 95 Knight
Cohen Isaac 61 Chalkstone av
Co-operative Public Market 561 Westminster
Crossin Edward A 1188 Elmwood av
D'Ambra Ciro 18 Pocasset av
D'Ambra Vito 386 Atwells avand 368 Admiral
DeGuilio Paride 90 Spruce
Diano Vincenzo 13 Swiss
Drew Ernest C 223 Lowell av
Dubin Harry 207 Chalkstone av
Dunham E C 85 Carpenter
Fausto Gesualdo 179 Dean
Feldman Barnett 245 Willard av
Ferraro Giuseppe 181 Cranston
Fineman Jacob 406 N Main
Finocchio Ernesto 319 Pocasset av
Fishman Morris 44 Robinson and 562 Union av
Forman Isaac 69 Gay
Garofalo Felice 48 Spruce
Greenstein Nathan B 505 N Main
Grimshaw William E 121 Burlington (team)
Hanley George W 6 Pocasset av
Harmon Everett I 54 Broadway
Hawkins Myron H 165 N Main
Hecker Hyman 92 Chalkstone av
Hunter Charles E 169 Killingly
Jefferds C H & Co 68–70 N Main
Juskalian Bros 700 Cranston
Kaplan Joseph 455 Smith
Kelly Bros 866 Broad
Kelly Charles E 918 Chalkstone av
KIMBALL & COLWELL CO The 459 Washington (pork packers and dealers)—See page 1128
Lancellotti Francesco 154 Acorn
Littleton & Bolger 183½ Prairie av
Loomis James S 169 Ives
Lury Frank 219 Willard av
Manton Ave Public Market 65 Manton av
Mittelman Harry 208 Chalkstone av
Mittelman Joseph 72 Chalkstone av
Mittelman Max 223 Chalkstone av
Morgera Francesco 374 Plainfield
Morier Albert E 514 Prairie av
Murphy Edward 4 S Main
Nardolillo Pasquale 39 Silver Lake av
Newsome William 193 Plainfield
O'Connor Michael D 172 Chapin av
Olneyville Meat Market 24 Olneyville sq
Olneyville Square Market 1890 Westminster
Papino Carl 117 Westminster
Place Henry G 1517 Broad
Ranallo James Mrs 390 Admiral
Richman Barney 54 Harrison
Rourke John J & Son 259 Canal
Sampson Charles 800 Douglas av
Sanford Charles P 287 Weybosset
Saugy Augustus Inc 274 Canal
Schiani Domenico 140 Knight
Schiano Luigi 262 Atwells av
Solinger George 695 Westminster

South Main Market 39 S Main
Spiegel Harry 198½ Willard av and 250 Cranston
Stone Benjamin 209 Willard av
Temple Fred L 45 Whittier av
Tomasian Bros 69 Governor
Ventura Carmelo 104 Dean
Waddington Bros 1858 Westminster
Watts Albin J 721 Cranston
Weybosset Pure Food Market 66–70 Weybosset
Whitworth James H & Son 76 Plainfield
Zavoti & Trastta 372 Atwells av

*Public Accountants

(See Accountants & Auditors)

BALCH AUDIT CO The 914 Turk's Head bldg —See page 1026
BUGBEE GEORGE W 721–722 Ind Trust bldg and 637 Grosvenor bldg—See page 1026
HUBBARD ADIN S 419 Grosvenor bldg—See page 1026
ROBINSON BEN I 433 Grosvenor bldg—See page 1027
WARD-FISHER-CARPENTER & PHILBRICK 908 Union Trust bldg—See page 1026

*Public Stenographer

(See Stenographers)

ORENSTEIN SAMUEL H 59 Union—See front col page D

Publishers

Advance Publishing Co The 910 Westminster rm 5
American Technical Society 139 Mathewson rm 210
Bicknell Thomas W 207 Doyle av
Bongarts J Harry 45 Marlborough av (law books)
Business Statistics Inc 511 Industrial Trust bldg
Clark B S 7 Dorrance (auto)
Collier P F & Son 109 Washington rm 507
Cryptograph Company 256 Olney (simplex cryptographs)
Dart & Bigelow 35 Westminster rm 3
DAVISON PUBLISHING CO 50 Union sq New York city (Textile Directory)—See page 1276
Desmond Publishing Co 139 Mathewson rm 210
Freeman Harold Co 42 Weybosset rm 5 (music)
Harris, Jones & Co 353 Prairie av
HUDSON IRVING P Arctic R I—See page 1192
Keystone Publishing Co 311 Ind Trust bldg
LA TRIBUNE PUBLISHING CO 135 Main Woonsocket—See page 1195
Leslie-Judge Co 357 Westminster rm 6
NEW ENGLAND LABOR DIGEST Digest Publishing Co publishers 123 Prairie av—See page 1195
Providence County Times 1 Olneyville sq
PROVIDENCE JOURNAL CO Journal bldg Westminster cor Eddy—See page 1193
Providence Tribune Co 2 Weybosset
RECORD & GUIDE 832 Industrial Trust bldg —See page 1195
REMINGTON PRINTING CO 10 Abbott Park pl—See page 1218
R I Labor Press 55 Eddy rm 301
R I Music Co 139 Mathewson rm 702
SAMPSON & MURDOCK CO 14 Greene Providence and 246 Summer Boston Mass (directories and mailing lists)
SNOW & FARNHAM CO 45 Richmond and 169 Pine—See page 1220
STANDARD PRINTING CO 56 Pine—See page 1220
Standard Statistics Co Inc 511 Ind Trust bldg
TIMES PUBLISHING CO Times bldg Exchange st Pawtucket—See page 1194
WHITTEMORE & COLBURN 15 Pine 3d floor —See page 1219
WOONSOCKET CALL-REPORTER 75 Main Woonsocket—See page 1195

*Pulleys

(See Shafting, Hangers & Pulleys)

BROWNELL MACHINERY CO 11–13 Eddy—See page 1174
DODGE SALES & ENGINEERING CO 171 Pine—See page 1174

Pumps

Bowser S F & Co 604 Union Trust bldg (gasoline)
DEMING PUMPS 33 Canal—See page 1224
JACKSON WALTER H CO 510 Industrial Trust bldg—See page 1266
JAGER CHARLES J CO 33 Canal—See page 1224
PECK BENJAMIN T 249–255 Eddy—See page 1213

Purse Mesh Manufacturers

NICKERSON ART METAL CO 8 Temple—See page 1165

Quarriers

BISHOP J W CO 417 Butler Exchange—See page 1094

Radiators

AMERICAN RADIATOR CO 403 Turk's Head bldg

*Radiators & Heating Boilers

ALLEN & REED Inc 178 Dorrance—See page 1215

*Railings (Iron, Brass, Bronze)

WRIGHT WIRE CO 171 Westminster rm 225 —See page 1268

*Railroad Construction

POLLEYS WILLIAM V & CO 1405 Turk's Head bldg—See page 1100

Railroads

(See Transportation Lines & Agents)

N Y, N H & H R R Co Union Station, Exchange pl
Providence & Danielson Railway operated by R I Co
Providence & Worcester R R treas office 144 Westminster rm 201
Rhode Island Co 100 Fountain
Southern N E Railway Co 701 Grosvenor bldg
Southern N E Railway Co & Railway Corp 701 Grosvenor bldg

*Raincoats

HAYWARD RUBBER CO Inc 85 Washington —See page 1238

*Rating Agencies

FIDELITY MERCANTILE AGENCY 55 Eddy —See page 1088

*Raw Silk

GENERAL SILK IMPORTING COMPANY Inc 519 Howard bldg—See page 1257

*Rayfield Carburetors

WAITE AUTO SUPPLY CO 64 Exchange pl—See insert opp advertising dept

Real Estate Agents

(See Brokers, Real Estate)

America Land Co 87 Weybosset rm 39
Andrews P L Co 601 Union Trust bldg
Arnold George C 130 Washington
ARNOLD M HOLLIS 635 Grosvenor bldg—See page 1230
Arnold Real Estate Co 130 Washington
BAGGOTT WILLIAM A & CO 511 Westminster rm 405—See front cover
Baker George S 87 Weybosset rm 28
Baker Jacob 207 Blackstone
Banigan Joseph Est 75 Westminster rm 44
Baton Grace A 64 Arcade
Belmont Realty Co 144 Westminster rm 310
Bennett Albert J 15 Dodge
Bevan Ernest E 615 Hospital Trust bldg
Blackstone Hall Co 829 Industrial Trust bldg
Bliss Zenas W 509 Howard bldg
BOGOSIAN JOHN D 10 Weybosset rm 522—See page 1233
Bosworth Harold S 306 Industrial Trust bldg
Bowen Peter F 95 Fountain
Brooks & Mullaney 604 Ind Trust bldg

Real Estate Agents—Continued

Brownell & Willis 536 Industrial Trust bldg
Browning J Arnold 109 Washington rm 206
Bucci Antonio 19 College rm 13
BURDICK CHARLES J CO 17 Exchange pl—See page 1228
Burns James F 176 Alverson av
Bush Realty Co 244 Weybosset
Butterworth George W 212 Union rm 604
Caldarone Thomas 311 Grosvenor bldg
CALEF HERBERT C 614 Grosvenor bldg—See page 1232
CANNING PATRICK F 32 Westminster rms 31 and 32—See page 1232
Card Elber O 107 Westminster rm 21
Carpenter John B 87 Weybosset
Carroll F Stanley 43 Bassett
Carter Charles H C 334 Westminster rm 420
Carter Edward A 1 Stillwater av
Carter Patrick 32 Westminster rms 61–62
CARTER REALTY CO 32 Westminster rm 61—See page 1225
Carver Stephen O 212 Union rm 605
CARY EDWIN F 1402 Turk's Head bldg—See page 1226
Central Real Estate Co 23 Aborn rm 2
Century Realty Co 144 S Main rm 109
Chapman E H 37 Weybosset rm 9
Church William H 109 Washington rm 211
City & Suburban Land Trust 87 Weybosset rm 40
CLARK JOSEPH H 171 Westminster rm 314—See page 1128
CLEAR TITLE LAND CO Inc P J McCarthy mgr rms 505–506 Industrial Trust bldg 49 Westminster—See page 1232
Coates Hurdis Co 4 Weybosset rm 200
Colan Victor 12 Olneyville sq rm 1
Colwell Elmer W 1 Custom House st
Commercial Corporation 171 Westminster rm 402
COOKE HENRY W CO 613–617 Hospital Trust bldg—See front cover and page 1227
Corbett John J 1039 Douglas av
CORRENTE A & M C REAL ESTATE CO 415 Atwells av—See page 1235
COSSEBOOM JOHN C 65 Main Woonsocket—See page 1233
Cottam J Richard 528 Grosvenor bldg
Credit Foncier Canadien 144 Westminster rm 310
Cronin-Swift Land Co 219 Grosvenor bldg
Cunningham Bernard C 32 Westminster rm 61
Curran James S 311 Grosvenor bldg
D'Agostino Luigi 107 Westminster rm 22
Damour Treffle 42 Bainbridge av
DANFORTH LEON E 76 Dorrance suite 405A—See page 1231
Daubney Samuel E 312 Grosvenor bldg
Davidson John 75 Westminster rm 37
Davis Albert F 620 Industrial Trust bldg
Day Building and Land Co 108 Dyer
DeBenedictis Giustino 96 Aborn
Dennis Real Estate Co 73 Ives
Devine James 74 Weybosset rm 1
DiJeser & Ortoleva Co 29 Weybosset rms 44–45
Dotzert Adam J 27 Westminster rm 2
Draper William H Real Estate Co 702 Union Trust bldg
Drowne E I 619 Industrial Trust bldg
Dubois Russell C C 87 Weybosset rm 21
Earle John W 334 Westminster rm 319
EASTERN HOME BUILDING ASSOCIATION 131 Bellevue av Newport—See page 1235
EASTERN LAND TRUST The 87 Weybosset rm 40—See page 1139
Eaton Realty Co 1402 Turk's Head bldg
Eddy Realty Co 417 Industrial Trust bldg
Egan D C 17 Custom House st
Ellis Charles A 75 Westminster rm 24
ENTERPRISE REAL ESTATE CORP 1197 Westminster—See page 1234
Epstein Herman 29 Weybosset rm 27
Farnham Ira G 1 Hart
Ferrier J Morton 419 Grosvenor bldg
Finan James M 334 Westminster rm 215
Fine James J 705 Union Trust bldg
First National Realty Corporation 290 Westminster
Fisher Michael & Co 76 Dorrance rm 509
Fitzgerald P J 524 Westminster rm 7
Fletcher William 513 Industrial Trust bldg
Foley James H 49 Weybosset rm 2
Follett Idella E Mrs 75 Westminster rm 27
Foster David S 418 Howard bldg
Franklin Charles A 536 Industrial Trust bldg
Fraser Charles W 107 Westminster rm 11
Freeman George A 630 Grosvenor bldg
FREEMAN JAMES F CO 502 Grosvenor bldg—See page 1227
Galligan J F & Co 332 Grosvenor bldg
GAMWELL & INGRAHAM 305 Industrial Trust bldg—See page 1138 and line opp name
Garside & Co 87 Weybosset rm 45
Geerts Henry A 87 Weybosset rm 31
Giroux Armand H 250 Valley
Gleason James K 29 Weybosset rm 31
Gleekamann Harris 306 Charles
GOFF ADELBERT 29 Weybosset—See page 1231
Goff Isaac L 171 Westminster rm 402
GOFF WILLIAM D CO 171 Westminster rm 522—See page 1234
Gough Joseph 6 Manton av
Greene Henry A 1401 Turk's Head bldg
GROSS G L & H J 170 Westminster—See back cover and page 1226
Hackett James E 107 Westminster rm 11
Hagan James H 40 Carlisle
Hahn Isaac Real Estate Co 43 Sabin
Hamilton William J 35 Bates
Hanson Claus 321 Grosvenor bldg
Harmon William E Co Inc 438 Butler Exchange
Harrington George G 171 Westminster rm 306
HARRINGTON & SON Union Trust bldg—See top line front cover
Harris James S 288 S Main
Harris Stephen C 86 Weybosset rm 21
Haunch Joseph G 17 Exchange rm 406
Haven Bros 507 Industrial Trust bldg
Hazard Frank B 638 Industrial Trust bldg
HERRICK WILLIAM H COMPANY Inc 620 Grosvenor bldg—See page 1229
Hill James 31 Market sq
Holmes Charles E 501 Turk's Head bldg
Hope Realty Co 418 Howard bldg
Horowitz Nathan 118 Prairie av
Horton-Gardner Corporation 203 Union Trust bldg
HORTON H F & SONS CO 203 Union Trust bldg—See side line back cover
Howard Land Co 171 Westminster rm 306
Howard Realty Co 306 Howard bldg
Howarth George R 166 Broad
Huestis Harry F 221 Howard bldg
Hughes Roland P 35 Edgemere av
HUNTER CHARLES F 722–723 Hospital Trust bldg—See page 1228
HURLEY RICHARD A 10 Weybosset rm 102—See page 1230
Hyman Benjamin 39 Camp
Hyslop & Ross Realty Co 220 Eddy
Interstate Realty Corporation 290 Westminster
JACKSON BENJAMIN H 317 Grosvenor bldg—See page 1235
Jacobson Jacob D 42 Westminster rm 21
KARIAN M M 318 Grosvenor bldg—See page 1234
KEENAN LUKE A 95 Fountain—See page 1234
KEHOE JOHN L 217 Grosvenor bldg—See page 1225 and line opp name
Kelly John E 42 Westminster rm 8
Kimball Walter H 3 Hartford av
Lagasse Henry F rear 332 Manton av
Lagerquist Albert J 4 Market sq rm 6
Latham Charles O 87 Weybosset rm 50
LAUDATI PETER 87 Weybosset rm 50—See page 1232
Lederer Benedict B Estate 100 Stewart 2d floor
Lederer Realty Corp 100 Stewart
LISABELLE THOMAS 76 Dorrance rms 516 and 517—See page 1087
Logan Leo 311 Industrial Trust bldg
Love A B 109 Washington rm 205
Low William H Estate Co 204 Westminster rm 2
McCABE EDWARD & SON 312 Grosvenor bldg—See page 1228
McCoy George F 419 Grosvenor bldg
McGarry John B 76 Dorrance rm 409
McGovern Charles A 630 Grosvenor bldg
McLAUGHLIN ROBERT 426–427 Grosvenor bldg—See page 1225
Macnair Robert J 521 Howard bldg
McOsker John E 421 Grosvenor bldg
MALMSTEAD JOSEPH F 730 Ind Trust bldg—See page 1229
Marcaccio Antonio 107 Westminster rm 22
Marshall John T 418 S Main
MARTIN MARSHALL B 1405 Turk's Head bldg—See side line back cover
Mason John N Real Estate Co 253 Waterman

Mathewson Clarence A 75 Westminster rm 27
Maynard Land Co The 75 Westminster rm 33
MERCANTILE REALTY CO Inc 17 Exchange rm 306—See page 1086
Metropolitan Real Estate Co 86 Weybosset rm 56
Mitchell Arthur A 407 Grosvenor bldg
Moulton & Son Co 26 Custom House st rm 15
Mulvey William F 238 Grosvenor bldg
Mutual Realty Co 244 Weybosset
National Realty Co 77 Washington
New England Land Co 290 Westminster rm 707
Newton Willis B 723 Ind Trust bldg
O'Connor John 382 Benefit
O'DONNELL JOHN 1645 Westminster—See page 1231
Olivo Frank 884 Douglas av
Olson Hilda 14 Greene rm 5
O'REILLY THOMAS F Jr 57 Eddy rm 709—See page 1048
O'Rourke John F 320 Public
Owens Joseph J 75 Westminster rm 8
Page Harlan A 162 Webster av
Paine Charles Edward 17 Exchange rm 401
Pallas Peter 75 Westminster rm 43 and 1022 Chalkstone av
Payette A H 86 Weybosset rm 22A
Perkins Fred W 72 Weybosset rm 25
Perry William F 638 Industrial Trust bldg
PHILBRICK CHARLES H 314–315–316 Grosvenor bldg—See page 1138
Place Charles F 638 Ind Trust bldg
Plympton William D 86 Weybosset rm 23A (and mortgages)
Potter B T & C A 10 Empire
Potter William A 86 Weybosset rm 59
Potter William C 418 Howard bldg
Powers William R 389 Angell
Pratt Charles T 4 Market sq rm 6
Price Frank L 830 Broad
Providence Real Estate Improvement Co 10 Empire
Providence Realty Co 171 Westminster rm 211
Randall William R 72 Weybosset rm 25
RATHBUN THOMAS B 17 Exchange rm 401—See page 1137
Reynolds Hugh M 507 Industrial Trust bldg
Richmond W H 37 Weybosset rm 9
Rosner Herman 406 Grosvenor bldg
Rounds Lloyd W 212 Union rm 605
Rubin John 109 Pratt
Rushton Arthur A 334 Westminster
Russillo Henry T 294 Pocasset av and 107 Westminster rm 22
Sanders Leon S 75 Westminster rm 40
Sapovits Abraham 395 N Main
Saunders & Haunch Realty Co 17 Exchange rm 406
Sheltra George A 305 Industrial Trust bldg
Sherman Frank I 513 Industrial Tusrt bldg
Smith Edwin A Real Estate Co 1408 Turk's Head bldg
SMITH HALLIS N 86 Weybosset rm 43A—See page 1231
Smith H C 37 Broad
Smith John P 335 Westminster rm 28
Smith Thomas N 14 Linden
Smithfield Land Co 211 Howard bldg
Somerset Realty Co 306 Howard bldg
Spear Jacob 118 Mathewson
Spitito Attilio 331 Industrial Trust bldg
Stark Charles R 224–225 Grosvenor bldg
Stevens C Mann 86 Weybosset rm 50
STONE HENRY P 86 Weybosset rm 29—See page 1233
Sugarman Samuel 81 Benefit
Sutherland William A 42 Weybosset rm 7
Sweeney Peter A 152 Friendship
Sweet Fred A 86 Weybosset rm 50
Swift Joseph H 108 Grosvenor bldg
Tafuri Orosio 40 Ring
Taylor O P 518 Turk's Head bldg
Taylor Ralph B 29 Weybosset rm 45
Taylor Thomas 75 Westminster rm 27
Tingley Arthur D 225 Howard bldg
Titus Charles H 111 Industrial Trust bldg
Titus & Co Inc 76 Dorrance rm 302
TODD-MELLOR CO 408 Grosvenor bldg—See page 1228
Toupin Felix A 86 Weybosset rm 56
Urquhart-Swift Land Co 218 Grosvenor bldg
WALKER ROBERT L CO 171 Westminster—rm 212—See page 1229
Wallace William V 121 N Main
Washington Real Estate Co 43 Sabin
WATSON FRANCIS H 171 Westminster rm 214—See page 1230
WATSON STEPHEN D 171 Westminster rm 214—See page 1230
WELLS E C LAND CO 171 Westminster rm 533—See page 1225
West John R 534 Howard bldg
White Carl M 334 Westminster rm 412
WHITE M A 334 Westminster rm 412—See page 1230
WHITE WILLIS H 49 Westminster rm 717—See page 1233
Williams John 114 Daboll
Wilson William H 75 Westminster rm 43
Winslow Realty Co 306 Howard bldg
Wright Albert H 400 Plainfield
Wunsch Mac 69 Comstock av
York Joseph 26 Custom House st rm 15

Real Estate Appraisers

HORTON H F & SONS CO 203 Union Trust bldg—See side line back cover

Real Estate Dealer

WHITE M A 334 Westminster rm 412—See page 1230

Real Estate Developers

WELLS E C LAND CO 171 Westminster rm 533—See page 1225
WHITE M A 334 Westminster rm 412—See page 1230

Real Estate Titles Examined & Guaranteed

TITLE GUARANTEE COMPANY OF RHODE ISLAND 66 S Main—See front col page B

Reed & Loom Harness, Mfrs

GOWDEY J A REED AND HARNESS MFG CO The 1226 N Main—See page 1188
STANDARD MILL SUPPLY CO 39 Exchange pl—See page 1183

Reeds for Weaving

GOWDEY J A REED AND HARNESS MFG CO The 1226 N Main—See page 1188

Refiners & Smelters

(See Assayers & Refiners)

Almy William F Co 37 Mathewson
AUSTIN JOHN & SON 76 Clifford—See page 1236
Baker George M 91 Page
Baker & Winsor 189 Eddy
Boehne Oscar R & Co 198 Globe
Brown & Dean Co 194 Richmond
CARPENTER H F & SON 58–60 Page—See page 1237
Conley & Straight 236 Eddy
Deyell H J Refining Co 79 Sabin
Manufacturers Refining Co 26 Ship
O'Brien Christopher W 44 Borden
OTIS BROS CO 187 Eddy—See page 1236
Pease & Curren 403 Richmond
REMINGTON HORACE & SON CO 37 Garnet office 91 Friendship—See page 1236
Whipple & Campbell Co 488 S Main
Williams & Vogel 221 Eddy

Refrigerators

ROSENBAUM H M & SON 842 Westminster (new and secondhand)—See page 1252

Remnants

Brainson Co The 227 N Main
BROOKS GEORGE B 297–303 Canal—See page 1259
Brooks Samuel 77 Washington rms 304–308
Della Posta Alexandria 623 Douglas av
Duval George A 238 Charles
Faber Samuel 281 N Main
Fitzpatrick John 529 Prairie av
Frantassi Cantito 322 Pocasset av
Glickman Liba 223 Chalkstone av
Grant Supply Co 204 Westminster rm 12
Green Samuel 434 N Main
Hanley Annie A Mrs 169 Manton av
Kapland Remnant Co 163 N Main

Remnants—Continued
LEVYE JOE 243-247 N Main—See page 1260
Lippman Martin 327 Canal
McEnanly James F 74 Cross
Milewics Frank 27 Chaffee
National Remnant Co 268 Westminster rm 15
Pawtuxet Mills 51 Eddy
Raphael-Gouse Textile & Sipply Co 353 Canal
R I Mills Remnants 77 Washington rm 206
Valley Mills Remnants 231 Butler Exchange (woolens)
Winn Ellen M Mrs 233 Manton av
Wood James J 402 Butler Exchange

Restaurant Help

ARCADE EMPLOYMENT AGENCY 70-72 Arcade—See page 1131

Restaurants

Alexiou Louis 86 Chestnut
Alix Joseph 1286 N Main
Allen & Northup 12 Steeple
Ames Coffee House 89 Eddy
Andrews Alexander 32 Eddy
Antone Joseph 44 Arthur av
Aruso Justino 428 S Main
Astor Lunch 102 and 363 Westminster
Astoria Restaurant 79 Bradford
Atamian Garabed 16 Whipple
Athanassu S 245 S Main
Baldsoglou John 517 Eddy
Barbieri & Sciarra 376 Atwells av
Barsantee Edwin R 6 State House
Bay State Restaurant 29 and 38 Fountain
Belmont Lunch Room 125 Weybosset 526 Westminster and 27 Washington office 76 Dorrance rm 309
Belvedere Grill 12 Snow
Bercovits Hyman 11½ Chestnut
Boukas Costas 91 Orange
Brailos Speros 105 S Water
Brooks Restaurant 85 Westminster
Brooks C F, Mathewson cor Washington
Bun Fong Low Co 259 Weybosset
Cambopiano Francesco 585 Union av
Carlton Tea Room 333 Westminster
Catini Giovanni 185 Atwells av
Chace Charles A B 180 Matheson
Childs Company of Providence 142 Westminster
Chin Lee Co 193 Westminster (American and Chinese)
Chin & Co 1898 Westminster (Chinese)
Columbia Lunch 189 Broad
Conca Nicole 116 Atwells av
Condos James 8 Atwells av
Conlin Daniel N 323 Canal (lunch cart)
Danakas Angelo 306 Dean
Davit Archot 162 Charles
DeRosa Restaurant 12 Pequot
Dimisas Bros 87 Washington
Donsky Annie M 552 Prairie av
Dracopulos Paul 66 Fountain
Dutton & Best 303 Westminster
Estey George W 95 Washington
FAR EAST RESTAURANT 230 Westminster—See page 1237
Feely William F 171 Delaine (lunch cart)
Franklin Café 116 Atwells av
Frederick Henry 71 Manton av
Freeman's 39 Weybosset
Garanotsos John 20 Jackson
Gardner Robert A 341 Canal
Garland Edna M 253 Canal
Gay Chinese Restaurant 131 Mathewson
Gemalas & Zachos 152 Charles
Gomes Mary Mrs 98 Tockwotton
Gozzano Battista 555 Eddy
Grames James 34 W Exchange
Grand Central Restaurant 58 Sabin
Greek Importing Co 181 Pine
Gunaris Harry 369 W Exchange
Hangiotis Louis G 32 Empire
Hassell Roland R 117 Richmond
Heffernan John J mgr 15 Hartford av
Home Restaurant 42 Hemlock
Hong Far Tune Co 347 Weybosset
Hotel Dorrance Café, Dorrance cor Fulton
Howard Eva M 47 Arcade (lunch)
Ideal Restaurant 29 Bridge
James Lunch Co 8 Atwells av
Jefferson Arthur R 22 College
Johnson Albert G 69 Richmond
Johnson Carl M 69 Plainfield
Jones' Lunch 101 Eddy and 194 Washington
Kapanajian Nushan 837 Westminster
King Fong Co 205 Weybosset
Koutros George B 2 Cranston
Laconia Restaurant 53 Richmond
LaFrance Restaurant 720 Westminster
Laramie Peter 314 Weybosset
Lawyer's Restaurant 15 Washington
Lee Willie 347 Weybosset
Leige Peter 487 Eddy
Liberty Lunch 95 Clemence
LORRAINE HOTEL Joseph V Jordan mgr 18-28 Aborn—See page 1272
Loukakas John 73 Aborn
Lynch Julia 574 Westminster
M S J Co 167½ Charles
McKenzie H K 90 Dorrance
Macreath Charles 36 Middle
Mahogany Palace 95 Eddy
Mallas Peter N 91 Pine
Manfredo Vincenso 565 Charles
Maryland Club 37, 145 Westminster 69 Exchange pl
Mee Wah Hing Co 29 Page
Melucci Pasquale 30 Broadway
Meyer Emil P 5 Library court and 21 Olneyville sq
Millas Alex 91 Point
Mittler Ben 111 Mathewson
Moskos Charles 313 Eddy
Mumford's Restaurant Inc 110 Westminster
Nanos Kosmos 133 Charles
Nikko Restaurant 191 Weybosset (Chinese)
Nilson Charles E 6 Link
Nilson Leonard 43 Richmond
Noland Philip F 94 Sabin
Olneyville Sq Lunch 1 Manton av
Oriental Restaurant 29 Page
Overland Lunch The 108 Mathewson
Owl Lunch & Tea Room 256 Westminster rm 23
Pacific Chinsese Restaurant 45 Aborn
Pantileakis Aristides 95 Dyer
Pappadapoulos George K 159 Pine
Patriarch Sassio 44 Aborn
Payne Edward E 318 Broad
Peking Restaurant 82 N Main (Chinese)
Perdikis Nicholas 31 Page
Petteruto Francesco 272 Atwells av
Phillips Sophia C 734 Cranston
Pike Bros 84 N Main
Plaza Lunch Co 323 Weybosset
Pournaras William N 113 S Main
Puritan Lunch 90 Weybosset
Rakas Rater 98 Charles
Ransom William H 761 Eddy
Rao Tindaro 395 Admiral
Rathskeller Co The 59 Eddy
Rigney Daniel A 920 Manton av
Rougas James 79 Richmond
Rougas Peter 157 Washington
Royal Restaurant 124 Washington (Chinese and American)
Sardo Giuseppe 174 Atwells av
Senate Café 8 Grosvenor bldg
Shahrosian Satrak 14½ Whipple
Silva Frank 320 S Main
Silva Joseph J 29 Bridge
Sing Moy 775 Westminster
Sirabella Vincenso 45 Atwells av
Skouras James 677 Broadway 1 Manton av 46 N Main and 26 Olneyville sq
Soran Nora 46 Arcade (lunch)
South County Lunch 128 Washington
Valles & Milas 91 Point
Stansfield Tea Room 58 Jackson
Stappas Andrew 38 Fountain
Stappas & Stappas 1 Promenade
Stathakis John 321 Westminster
Stergios Peter 827 Westminster
Sullivan Daniel 171 Wickenden
Sullivan Timothy J 288 Tockwotton
Sunshine Baking Co 251 Weybosset
Sunshine Restaurant 82 Broad
Takos Costas 115 Pine
Taylor Leander F 530 Potter's av
Temple William H 87 Empire
Teng Chin 845 Westminster
Thompson John R Co 141 Westminster
Tsoukas Stergios 16 Chestnut
Vano Luigi 128 Friendship
Vattes George K 168 Pine
Veicondes Vlasios 559 Westminster
Venesia Restaurant 63 Bradford
Victory Grill 18 Page
Vonstorch & Kingsbury 967 Broad
Waite Alton E 263 S Main

Waldorf Lunch Co 10, 37 and 364 Westminster 40 Dorrance 111 Washington 187 Weybosset and 19 Richmond office 17 Byron
Weisberg Jacob 183 N Main
Weisman Abraham 78 Gay
Westminster Tea Room & Cafeteria 303 Westminster
Williams John A 60 Chestnut
Yen Nom Co 218 Weybosset
Young Women's Christian Assn 254 Washington
Zachos Georgens 152 Charles
Zucchi Giovanne 78 Atwells av

**Retail Shoes*

WHITMORE'S UP-STAIRS SHOE SHOP 252 Butler Exchange—See page 1245

**Revere Tires & Tubes*

WAITE AUTO SUPPLY CO 64 Exchange pl—See insert opp advertising dept

**Rice's Mill White*

U S GUTTA PERCHA PAINT CO 12 to 34 Dudley—See page 1203

Riggers

Baker R J Co 75 Westminster rm 24
McKinnon John Co 77 Washington
Metropolitan Transportation Co 9 Haymarket

Ring Manufacturers

CLARK & COOMBS CO 162 Clifford—See page 1148

**Ring Travelers*

NATIONAL RING TRAVELER CO 257 W Exchange—See page 1184
UNITED STATES RING TRAVELER CO 159 Aborn—See page 1187
VICTOR RING TRAVELER CO 23 Sabin—See page 1185

**Road Materials*

BARRETT COMPANY The 35 Wendell Boston Mass—See page 1275

**Roll Coverers*

(See Top Roll Coverers)

**Roll Coverers' Supplies*

STANDARD MILL SUPPLY CO 39 Exchange pl—See page 1183

**Rolled Gold Plate*

ANTHONY J L CO 161 Dorrance—See page 1145
HOUGH W S Jr CO 61 Peck—See page 1146

**Rolled Gold Platers*

COOK, DUNBAR, SMITH CO 85 Sprague—See page 1146

**Roller Cloths*

STANDARD MILL SUPPLY CO 39 Exchange pl—See page 1183

**Roller Skins*

STONE C MOULTON CO 456 Benefit—See page 1160

**Roof Connections*

BARRETT COMPANY The 35 Wendell Boston Mass—See page 1275

Roofers

ALLENSON BROS 9 Steeple—See page 1244
ATLAS SHEET METAL WORKS Inc 233-237 Dyer—See page 1242
BALLOU F M CO Fisk near Broad—See page 1088
BURGESS JAMES 254 Prairie av—See page 1244
CARTIER M N & SONS COMPANY Inc 291 Canal—See back col page F
CLASON ARCHITECTURAL METAL WORKS 428 Kinsley av—See page 1243
Elaborated Roofing Co 892 Westjinster
GREENE R L PAPER CO 50 Fountain (asbestos)—See page 1205
Hathaway H B 48 Wilson
Johnston Concrete & Roofing Co 654 Atwells av
Keough Daniel 1025 Chalkstone av
King Roofing Co 9 Clemence
MAGUIRE J T CO 75 Westminster rm 24 and 118 Spring Pawtucket—See page 1237
Mathews James 896 Westminster
MOORE J W COMPANY 143 Allen's av (fire and water proof)—See page 1088
NUTILE ROOFING COMPANY 86 Mathewson—See back col page G
PROVIDENCE CORNICE CO 309-311 Canal and 75 Westminster rm 24—See page 1243
Providence Slate & Gravel Roofing Co 138 Roosevelt
Rhode Island Roofing Co 292 Plainfield
SPENCER G H ROOFING CO 1129 Westminster—See page 1237
STRAUSS CO 368-370 Richmond—See page 1244

Roofers & Roofers' Materials

BARRETT COMPANY The 35 Wendell Boston Mass—See page 1275

**Roofers' Supplies*

CARTIER M N & SONS COMPANY Inc 291 Canal—See back col page F

**Roofing (Tin, Galvanized or Painted Iron)*

CONGDON & CARPENTER CO The 102 N Main and 145 to 173 Canal—See inside front cover

**Roofing Cement (Lexonite)*

CARTIER M N & SONS COMPANY Inc 291 Canal—See back col page F

Roofing Materials

CARTIER M N & SONS COMPANY Inc 291 Canal—See back col page F
CHURCH E C CO 1-3-5 Eddy—See page 1142
DUFFY HARDWARE CO Inc 78 Weybosset—See page 1129
GREENE R L PAPER CO 50 Fountain (asbestos)—See page 1205
MAGUIRE J T CO 75 Westminster rm 24 and 118 Spring Pawtucket—See page 1237
MOORE J W COMPANY 143 Allen's av—See page 1088
Narragansett Supply Co 828-830 Eddy
NUTILE ROOFING COMPANY 86 Mathewson—See back col page G
PROVIDENCE PAPER CO 44-46 Weybosset (RU-BER-OID roofing)—See back of book insert opp page 100 and page 1205
SWEET L & CO 709 Harris av (Apco)—See page 1162

**Rooming Houses*

(See Boarding & Rooming Houses)

**Rope*

(See Cordage & Rope)

**Roving Can Springs*

HILL JAMES MFG CO 56 Westfield—See page 1184

**Roving Cans*

HILL JAMES MFG CO 56 Westfield—See page 1184

**Rubber Belting*

(See Belting)

HOPE RUBBER CO 93-97 Westminster—See page 1238

**Rubber Boots & Shoes*

BALLOU F E CO 143-145 Weybosset and 114 Eddy—See page 1245
HAYWARD RUBBER CO Inc 85 Washington—See page 1238

Rubber Boots & Shoes—Continued
HOPE RUBBER CO 93-97 Westminster—See page 1238
PEIRCE THOMAS F & SON 175 Westminster—See page 1245
WALK-OVER SHOE CO 280 Westminster—See page 1270

*Rubber Clothing
HOPE RUBBER CO 93-97 Westminster—See page 1238

Rubber Goods
American Waterproof Raincoat Co 115 Wickenden
Bourn Rubber Co 58 Warren
DAVOL RUBBER CO 69 Point (mfrs)—See page 1238
INDUSTRIAL ASSEMBLY CO 77 Washington rm 208 (hard rubber mfrs)—See page 1274
Kuehner O & Co 38 Friendship (findings)
MECHANICAL FABRIC CO 40 Sprague (card cloths and thread)—See page 1238
National India Rubber Co 35 Westminster rm 6
Newark Rubber Co 115 Wickenden
Revere Rubber Co 355 Valley
Young Edward R 35 Westminster rm 2 (dealer)

*Rubber Hose
HOPE RUBBER CO 93-97 Westminster—See page 1238

Rubber Stamp Manufacturers
ADAMS EDWARD H CO 95 Westminster—See page 1248
Haynes & Company 75 Westminster rms 4-5-6
Reynolds Stamp & Stencil Works 103 Westminster
Smith Maurice C Co 35 Westminster rm 1
WHITE A A CO 114 Westminster—See page 1249
White A B & Co 60 Weybosset

*Rubber Tires
(See Tires, also Automobiles, Tires)

*Rug Cleansing
STAR DYE HOUSE Inc 564 Manton av—See page 1080
SWISS CLEANSING COMPANY 651-675 Elmwood av—See back cover and page 1081
VICTOR CLEANSING CO store 285 Weybosset office and plant 42 Cyr—See page 1081

Rugs & Mats
MANUFACTURERS
Loehr Wolfgang 104 Babcock
R I RUG WORKS 678 Westminster—See page 1071
DEALERS
Miller Fathallah H 107 Westminster rm 4 (Oriental)
R I RUG WORKS 678 Westminster—See page 1071
Zora & Miller 230 Howard bldg (Oriental)

*Rulers
HALL J C CO The 68 W Exchange—See page 1222

*Russet Leather
STONE C MOULTON CO 456 Benefit—See page 1160

Safe Deposit Vaults
BROADWAY STORAGE CO 14 Merrill junction Federal st and Broadway—See page 1251
RHODE ISLAND HOSPITAL TRUST COMPANY SAFE DEPOSIT DEPARTMENT Hospital Trust bldg—See page 1054
R I SAFE DEPOSIT CO 49 Westminster—See page 1060

Safe Mfrs & Dealers
BROWN-HOWLAND CO 513 Turk's Head bldg (dealers)—See page 1197
Diebold Safe & Lock Co 259 Eddy
RHODE ISLAND NEWS COMPANY The 21 Pine—See page 1199
SAFE CABINET CO 513 Turk's Head bldg—See page 1197
Union Vault & Safe Co 259 Eddy

*Safes Removed
ANDERSON JOHN M 70 Clifford—See page 1119
WATERMAN T W CO 26 W Exchange—See page 1119

Sailmakers
Hylleated I C Co 1 Towner

*Salary Loans
AMERICAN LOAN ASSOCIATION 144 Westminster rm 203—See page 1047

*Sales Stable
(See Stables)

*Sample Cases & Trays
ROBERTS MANUFACTURING CO 19 Calender—See page 1144
RUECKERT MFG CO 162 Clifford—See page 1144

*Sanitariums
(See Hospitals)

*Sanitary Plumbing
AMERICAN PLUMBING CO 19 S Main—See page 1213
APPLETON JOSEPH 1827 Westminster—See page 1213

*Sash & Blinds
(See Doors, Sash & Blinds)
BURROWS & KENYON Inc 309 Dean—See page 1163

Sausage Makers
KIMBALL & COLWELL CO The 459 Washington—See page 1128
Lippman Bros 230 Union av
Martin John W 30 Bergen
Meinel Charles F 9 Bough
Olneyville Provision Co 274 Oak
Price Axel W 290 Eddy

Savings Banks
CITIZENS SAVINGS BANK E Allen sec and treas 846 Westminster—See page 1059
MECHANICS NATIONAL BANK 34 Dorrance—See page 1050
PEOPLE'S SAVINGS BANK 27 Market sq—See back cover and page 1058
PROVIDENCE INSTITUTION FOR SAVINGS 86 S Main—See page 1057
Smithfield Savings Bank 221 Howard bldg

Sawing & Planing Mills
Desy Louis V 410 Fountain
Goodwin & Gregory 45 Richmond
N E Floor Planing & Surfacing Co 173 N Main
POTTER JAMES A & CO foot of Crary—See page 1163
PRESBREY A A & SON CO Summer cor Meadow—See page 1065
SMITH E E CO 136 Rhodes—See page 1162
VAUGHN L CO 1149-1155 Westminster—See page 1069

Saws
THURSTON MANUFACTURING CO 140 Benedict (metal cutting, screw slotting, metal slitting—See page 1170

Scales & Balances
BARKER, CHADSEY & CO 38 Westminster (Fairbanks)—See page 1129
CLAFLIN GEO L COMPANY 62 to 72 S Main (druggists')—See page 1109
Dayton Moneyweight Scale Co 144 Fountain
FAIRBANKS CO The 74-78 Mathewson—See opp page 101
PROVIDENCE SCALE & SUPPLY CO 125 Washington (abattoir scales a specialty)—See page 1239

*Schools
(See Colleges, Schools & Academies)
SWEENEY SCHOOL OF SHORTHAND & TYPEWRITING 152 Friendship—See page 1239

*Scrap Iron
(See Junk Dealers)
BARTLETT L B 125 Printery—See page 1181
BERCOVITZ A 29 Hilton—See page 1180
BROOMFIELD I & CO 180 W Exchange—See page 1182
EINHORN DAVID S Ash—See page 1180
GOLDEN ABRAHAM 373 Canal—See page 1181
HIGGINS J H CO 198 Globe (old metals)—See page 1181
PERRY, BUXTON, DOANE CO 103 Harris av—See page 1181
RANDALL THOMAS F 75 Westminster—See page 1168
R I METAL & MACHINERY CO 477 Eddy—See page 1182

Screen Mfrs (Window & Door)
Morrison-Skinner Co of R I 75 Westminster rm 24
UNION SCREEN CO 306 Carpenter—See page 1240

Screens (Insect)
CHAMPION METAL WEATHER STRIP & PARTING BEAD CO 12 Columbia Boston Mass—See page 1284

*Screw Machinery
BROWN & SHARPE MFG CO Promenade near Park (Automatic and Hand)—See page 1166

Screw Manufacturers
American Screw Co 21 Stevens 588 Eddy and 623 Atwells av
EASTERN BOLT & NUT CO P O Box 1414 Providence works at E Providence—See page 1063
Federal Screw Corporation 393 Harris av
HASKELL WILLIAM H MFG CO 24 Commerce Pawtucket—See page 1063
R I TOOL CO 148 W River—See page 1064
Screw Machine Products Corp 1012 Eddy

*Scroll Sawing
(See Sawing & Planing)
GLEDHILL JOHN A 107 Friendship—See page 1209
WATTS FREDERICK W 52 and 54 Page—See page 1208

Sculptors
Crudelli Charles 215 W Exchange
Marchi Peter 968 Atwells av
Schonhardt Henri 21 Audubon av

*Sea Shore Property & Country Estates
WILCOX WILLIAM A 41 West Broad (P) Westerly and 489 5th av New York City—See page 1229

*Sea Walls
GAMMINO M A CONSTRUCTION CO Inc office 428 Grosvenor bldg storehouse and yard 718-724 Valley—See pages 1090 and 1091
PACKARD J S DREDGING CO 1004 Turk's Head bldg—See page 1101

*Seal Cutters
WHITE A A CO 114 Westminster—See page 1249

*Seal Presses
CHANDLER & CO 40 Clifford—See page 1248

*Seamless Gold Filled Wire
IMPROVED SEAMLESS WIRE CO The 775-783 Eddy—See page 1147

Seamless Gold & Silver Wire
ANTHONY J L CO 161 Dorrance—See page 1145
HOUGH W S Jr CO 61 Peck—See page 1146

*Seamless and Fashioned Hosiery
BOYDEN GEORGE E & SON 86 Crary—See page 1256

*Seamless Tubing
COOK, DUNBAR, SMITH CO 85 Sprague—See page 1146
COOK EDWARD N PLATE CO 70 Ship—See page 1146
HOUGH W S Jr CO 61 Peck—See page 1146

*Seamless Wire
COOK, DUNBAR, SMITH CO 85 Sprague—See page 1146
UNITED WIRE & SUPPLY CO 1497 Elmwood av Auburn—See page 1147

*Secondhand Machinery
BARTLETT L B 125 Printery—See page 1181

*Sectional Book Cases
MORRIS E L & CO 48 Weybosset—See page 1198

Seed Stores
BARRETT W E CO 89 Canal cor Waterman—See page 1028
O'CONNOR TIMOTHY 208 President av, off Blackstone boul and 126 Union—See page 1121
PINO WILLIS S 41-43 Washington—See page 1240

*Service Stations
(See Automobiles—Service Stations)
AUTO LITE GENERATORS A F Maille Electric Co 24 Garnet—See page 1279
CONNECTICUT IGNITION A F Maille Electric Co 24 Garnet—See page 1279
U S L BATTERIES A F Maille Electric Co 24 Garnet—See page 1279

Sewage Disposal
JACKSON WALTER H CO 510 Industrial Trust bldg—See page 1266

*Sewer Contractors
GAMMINO M A CONSTRUCTION CO Inc office 428 Grosvenor bldg storehouse and yard 718-724 Valley—See pages 1090 and 1091
LEWIS GEORGE F 142 Waverly—See page 1178

Sewer & Drain Pipe
GOFF JAMES C CO 31 Point—See page 1179
MANCHESTER & HUDSON CO 55 Point—See foot lines
ROACH EDWARD S 171 Westminster rms 530-531 Howard bldg—See page 1180

*Sewer & Water Works
SCHIFINO PASQUALE 143 Turner av Riverside—See page 1102

Sewing Machines
Bowen Charles A 268 Westminster rm 18 (repairer)
HOUSEHOLD FURNITURE CO 231 Weybosset—See page 1125
Singer Sewing Machine Co The 429 Westminster 228 Atwells av and 50 Plainfield
Zawadski John 105 Manton av

*Shades (Window)
REYNOLDS PRESCOTT D 357 Westminster rm 4—See page 1141
WILLIS GEORGE H 433 Westminster—See page 1141

*Shafting (Cold Finished Steel)

CONGDON & CARPENTER CO The 102 N Main and 145 to 173 Canal—See inside front cover

*Shafting, Hangers & Pulleys

DODGE SALES & ENGINEERING CO 171 Pine—See page 1174
FRANKLIN MACHINE CO The 189 Charles—See page 1167
Kraft George F 31–33 Snow (belting)
U S OIL & SUPPLY CO 334 S Water—See page 1186

*Sheet Iron Workers

NEW ENGLAND VENTILATING & HEATING CO 926 Manton av—See page 1244

*Sheet Lead

PHILLIPS LEAD & SUPPLY CO 91 S Main—See page 1214

*Sheet Metal

HOUGH W S Jr CO 61 Peck (all kinds)—See page 1146

Sheet Metal Workers

American Cornice Works 3 Charles
ANDERSON SHEET METAL CO The 168 Carpenter—See page 1243
ATLANTIC SHEET METAL WORKS 369½ North Main—See page 1102
ATLAS SHEET METAL WORKS Inc 233–237 Dyer—See page 1242
B & G Sheet Metal Co 1107 Westminster
Braley & McLaughlin 169 Washington
BRUNNCKOW C G CO 223–231 Globe—See page 1241
Bullock Eben G 361 Washington
CENTRAL SHEET METAL WORKS 164½ Willard av—See back col page G
D'Amario Antonio 210 Atwells av
DelDeo Silvestro 151 Spruce
EAGLE CORNICE CO 312 Blackstone—See page 1271
English Edmund A 25 Randall
Fiedor Frank 230 Plainfield
Galkin S Co 120 S Water
Goldstein Jacob 142 Willard av
Hits Charles 9 Calla
Hughes Edward J 286 Eddy
Kessler Benjamin 238 Chalkstone av
LEE GEORGE 624 Broadway—See page 1243
Narragansett Sheet Metal Works 218 Chalkstone av
National Sheet Metal Works 318 Pine
New England Ventilating & Heating Co 926 Manton av
Prov Co-operative Sheet Metal Co
PROVIDENCE CORNICE CO 309–311 Canal and 75 Westminster rm 24—See page 1243
Providence Sheet Metal Works 58 Robinson
R I BOILER WORKS 614 S Main—See page 1062
Sampson James A 10 Summer
Shapiro Nathan 8 Steeple
Star Sheet Metal Works 44 Union
Tyrrel James A 178 Eddy
Wilbourn John H 137 Dyer
Woolf John Co 952 Westminster

*Shingle Stain

BARRETT COMPANY The 35 Wendell Boston Mass—See page 1275

*Shingles

SPENCER G H ROOFING CO 1129 Westminster—See page 1237

*Shingles & Flooring

CARPENTER FRANK F LUMBER CO The 633 S Main—See page 1164
HARRIS WM M Jr Atwells av cor Harris av—See page 1164

*Ship Agents

(See Transportation lines)
GOFF & PAGE 224 Industrial Trust bldg—See page 1040

Ship Builders

Aberthaw Construction Co Fields Point
Bethlehem Ship Building Corporation Ltd, Fields Point
Lord Construction Company, Fields Point

Ship Chandlers

Greenhalgh Henry C, foot of S Water
Pendleton Co The 308 S Water (blocks)
U S Shipping Commissioner 31 Wickenden

Shipsmiths

(See Blacksmiths)
PAY CHARLES & CO 307 S Water (mfrs automatic coal hoisting buckets)—See page 1062

Shirt Manufacturers

Gates & Wilson 107 Westminster rm 24
Hynds Helena F 385 Westminster rm 15 (custom)
Rosenfeld Mfg Co 115 Wickenden
Wyeth Frank L 171 Westminster rm 217

*Shirts, Collars & Cuffs Laundered

LOUTTIT HOME HAND LAUNDRY CO 307 Broad—See page 1154

*Shoe Dealers

(See Shoes—Retail)
PEIRCE THOMAS F & SON 175 Westminster—See page 1245

*Shoe Lace Machinery

REYNOLDS WILLIAM Jr 47 Washington—See page 1172

*Shoemakers' Supplies

SANBORN'S A J SONS 20 Exchange pl—See page 1160

Shoes

EXPORTERS

North American Shoe Co 76 Dorrance rm 403

FINDINGS

Bander Harry 413½ N Main
Bornside Harry B 858 Westminster
Coultas D W Co 292 Eddy
Feinstein Jacob 122 N Main
Flagg & Simmons 40 N Main
R I Leather Co 127 Washington
SANBORN'S A J SONS 20 Exchange pl—See page 1160
WHITMORE'S UPSTAIRS SHOE SHOP 252 Butler Exchange—See page 1245

FITTER

Blair John jr 88 Dorrance

LACE FASTENINGS

Pratt Fastener Mfg Co 98 Point

LACE MANUFACTURERS

Congdon P J Co Estate 101 Westfield
Elmwood Branch (International Braid Co) Dexter cor Daboll
Gordon Mfg Co 285 Weybosset
Howard Braiding Co 17 Exchange rm 308
Jette William M 9 Calender 6th floor (tubular braids)
Joslin Mfg Co, Merino lane and 610 Manton av
Lukomnik & Scharfberg 203 N Main
Norden S & Co 152 S Water (tipper)
Notion Fabrics Co 77 Washington rm 303
R C N Fabric Co 44 Washington rm 407
Townsend Braiding Co 85 Wickenden

NAILS

EASTERN NAIL CO 176 Union av—See page 1064

REPAIRERS

Accinno Raffaele 325 Pine and 298 Dean
Ahern Michael J 148 Smith
Ajemian Jack 351 Broadway
Altobelli Ferdinando 49 Sabin
Amelio Carmine 83 Aborn
Alvanides Paul 614 Broad
Andersen Daniel 88 Dorrance

Anderson Anders J 72 Prairie av
Andosola Gaetano 327 Pocasset av
Apkarian Kaspar 211 Cranston
Arrico Pasquale 3 Huntington av
Asiensi Serofini 19 Dorrance
Audino Charles 269 Charles
Baker Samuel 166 Ives
BALLOU F E CO 143–145 Weybosset and 114 Eddy—See page 1245
Banks Peter 111½ Beacon av
Baszcynski John 12 Putnam
Benoit Ceasire 69 Barton
Bernstein James 139 Richmond
Berry Max 34 Empire
Berry's Shoe Hospital 53½ Weybosset
Blair Shoe Repairing Factory 108 Eddy
Bonci Giovanni 146 Dora
Boonas Joseph 441 Smith
Bornside Charles J 1013 Westminster
Bornside Ike 416 Weybosset
Boutelle William A 99 Holden
Bouthillier Thomas J 265 Cranston
Boyajian Charles 218 Dexter
Boyajian Sarkis 222 Cranston
Boyer Jules 498 Broad
Broadway Shoe Repairing 53½ Broadway
Bruno Luigi 24 Corliss
Bucci Ismaele 3½1 Point
Buontempo Cosmo 309 Plain
Caione Gerardo E 856 Broad
Caldarone Bernardo 107 Chestnut
Caldarone Ferdinand 513 Elmwood av
Caldarone Gaetano 563 Branch av
Campanini Matteo 217 Union av
Campasani Luigi 292 Manton av
Capitol Shoe Renewing Co 99 Holden
Capobianco Pasquale 405 Wickenden
Capomacchio Antonio 19 Empire
Caposio Angelo 728 Cranston
Caprio Giovanne 54 Sutton
Capuano Florindo 31 Olney
Carbonetta Luigi 436 Friendship
Carlucci Potito 1505 Broad
Cardullo Andrea 566 Cranston
Carr William F & Son 83 Dorrance
Caruso Luigi 190 Atwells av
Cataldo Antonio 57 Spruce
Catauro Vincenzo 245 Carpenter
Catino Anna 271 Thayer
Cenci Adriano 55 Union
Chaikin Samuel 186½ Prairie av
Chilingerian Tomas 136 Douglas av
Coelho Joseph 185½ Wickenden
Cohen Abram 554 Chalkstone av
Cohen David 212 Willard av
Cohen Joseph 733 Eddy
Cohen Nathan 749 Potter's av
Cohen Peter 12 N Davis
Cohen Philip 251 Plain
Colacci Gennaro 534 Charles
Colangelo Filippo 22 Meader
Colucci Alfred 24 Harold
Consiglio Giovanni 498 Hartford av
Constantini Giuseppe 70 Sterling av
Cusano Vincenzo 3 Manton av
D'Alessandro Domenico 161 Knight
D'Amico Pasquale 641 Charles
D'Andreta Crescenzo 371 Pocasset av
D'Angelo Joseph 157 Messer
Daniele Angelo 889 Branch av
D'Avino Antonio 1092 Broad
Davis Myer 22 Shawmut
DeCevito Giuseppe 113 Arden
DeDomenico Giuseppe 420 Atwells av
DellaPorta Angelo 924 Broad
Delphin John 527 Potter av
DelVecchio Simone 167 Manton av
DeMarco Giuseppe 145 Acorn
DeQuattro Carmine 17 Burrill
DeSimone Felice 534 Potter's av
DiBiasa Antonio 158 Harold
DiMaio Vincenzo 301 Branch av
Dimond Jacob 398 N Main
DiPietro Domenico 912 Eddy
DiPippo Michele 154 Federal
Diroes Antonio 442 Cranston
DiZazzo Silverio 53 Camp
Dolbey John 7 Heath
D'Orai Stanislao E 115 Elmwood av
Dranoff William 19 Dorrance
Dress Nathan 37 Douglas av
Eisenberg Louis 686 Westminster
Fanghella Pietro 106 Academy av
Favicchio Gennaro 940 Douglas av
Fico Antonio 711 Atwells av
Finkelstein Sam 47 Chaffee
Fish Simon 1835 Westminster
Francasio Lucio 1059 Chalkstone av
Frank Peter 119 S Main
Friedenn John 111 Elmwood av
Frio Frank 209 Amherst
Gallo Antonio 40½ Candace
Garfinkle Hyman 275 Academy av
Garofolo Michele 298 Dean
Georgiona Paolo 470 Plainfield
Giancarlo Bernardo 43 Knight
Ginsberg Jacob 44 S Main
Gissarelli Michele 729 Hope
Goldstein Philip 545 N Main
Goldstein Philip jr 182 Thurbers av
Gomberg Jacob 23 Camp
Gravelle Charles H 1245 Elmwood av
Greenberg Sam 23 Shawmut
Gross Emil 1013 Eddy
Gross William 196 Willard av
Grunwell George 32 College
Guglielmo Raffaelo 591 Douglas av
Honigblum Morris 179 S Main
Hovagmian Sarkis 113 Douglas av
Hub Shoe Repairing Co 60 Washington
Iacamba Michele 303½ Pocasset av
Iafrate Tommaso 79 Spruce
Iannantuoni Francesco 52 Pearl
Iannotti Vincenzo 267 Cranston
Iannuccillo Girolamo 15 Vinton
Isenstein Israel 325 S Main
Jacobson Maurice 25 Valley
Janagian Hagop 106 Mathewson
Jeranian Shag 275 Richmond
Kaplan Joseph 44 Randall
Kasaian Krikor 161 Pine
Kats Coleman 294 Thurbers av
Kaufman Ralph 127 Orms
Kjellman Andrew 123½ Broadway
Kling John 76 Dorrance rm 514
Kotlen Samuel 312 S Main
Krikorian John 264 Plainfield
Lamontagne Charles 2 Huntington av
Lanzieri Giovanni 42 Plain
Lautieri Gius 752 Charles
Levi Louis 743 N Main
Levin Sam 150 Randall
Levine H & Co 167 Charles
Linden Erick A 210 Pine
Lippel Bernhard 235 Prairie av
Lippel Philip 103 Plain
Liussi Domenico 179 Prairie av
Logan Patrick M 317 Amherst
Lombardi Antonio 308 Admiral
Lonardo Giuseppe 49 Tell
Longo Silvestro 872 Broad
McCabe Patrick 65 Furnace
Maccarone Vincenzo 32 Berlin
Macchiarola Carlo 114 Plain
Mace Alberto 439 Plainfield
Mace John 270 Wickenden
Maiorano Giuseppe 100 Valley
Malgonian Estif 282 N Main
Mancini Ernesto 137 Wayland av
Mangione Gabriele 61 Benevolent
Mansolillo Donato 87½ Arthur av
Marandola Joseph 122 Sprague
Mariano Joseph 1181 Westminster
Marinos Ducas 308 Broad
Martella Achillo 8 Candace
Martellini Costantino 51 Courtland
Martin Joseph 699 Broad
Martino Nicola 46 Knight
Massaro Nicola 82 Federal
Massi Carmine 426 Branch av
Mastrostefano Antonio 302 Atwells av
Mats Harry 234 Prairie av
Melkonian John E 293 Broad
Melkonian Stephen 162 Charles
Mellion Benjamin J 63 Exchange pl
Mellion Bros 5 Canal
Metcalfe Edward 510 Plainfield
Mignanelli Marino 918 Atwells av
Miller Jacob 41 Lippitt
Millman John 1702 Westminster
Mingione Gabriele 61 Benevolent
Modern Shoe Repairing Co 51 Weybosset
Montefusco Giuseppe 541 Eddy
Montville Peter 122 South
Moore Samuel 141 Regent av
Morin Noel I 877 Eddy
Morrone Nicola 564 Plainfield
Mosca Sisto 5 Haymarket
Moskovitch Isaac 636 N Main

Shoes, Repairers—Continued

Murphy James 586 Hartford av
National Shoe Repairing Co 105 Washington
Neri Lawrence 668 Atwells av
New York Shoe Repairing Co 98 Clemence
Nicolai Francesco 420 Eddy
Oberg Andrew W 29 Zone
Orabono Domenico 455½ Atwells av
Palumbo Alfonso 176 Atwells av
Paolino Domenico 82 Terrace av
Papa Leonardo 827 Potter's av
Papa Nicandro 908 Maryland av
Pascarella Frank 291½ Pocasset av
Pasquale Enrico 3 Huntington av
Peck Hyman 54 Wickenden
Pecoraro Pietro 271 Plainfield
Percella Errico 288 Pocasset av
Peretzian Asiedis 430 S Main
Peresian Michael 136 Wickenden
Petrone Gaetano 284 Prairie av
Piacitelli Ambroaio 578 Union av
Pistelli George 1035 Chalkstone av
Polidore Gius 41 Silver Lake av
Porselli Tsaia P 167 Charles
Prague Max 144½ Ocean
Proctor Benjamin 202 Ives
Provenso Antonio 255 Smith
Pugliese Nicholas 147 Burrington
R & K SHOE SHOP 195 Weybosset—See page 1246
Rainone Carlo 154½ Almy
Rainone Giuseppe 138 Cranston
Reliable Shoe Repairing Co 148 Washington
Rensi Alfonso 47 Luna
Rensi John 831 Broad
Ricci Alfonso 962 Manton av
Ricci Antonio 518 Prairie av
Richard Peter 3 Governor
Rino Louis 119 Fountain
Riter David 578 North Main
Rose George 120 S Main
Rosenberg Isaac 161 Brook
Rossi Giovanne 104 Gesler
Rossi Joseph 428 Smith
Rossi Louis 12 Jefferson
Rowinski Alex 88 Julian
Rush Daniel rear 108 Robinson
Sacco Raffaelo 76½ Atwells av
Salvo Pietro 397 Cranston
Sammartino Francesco 96 Carpenter
Sammartino Luigi 51 Crary
Sangi Daniel R 644 Potter's av
Santantonio Gius 67 Spruce
Santopadre Errico 80 Tell
Savastano Salvatore 61 Empire
Schretter Samuel 320 Weybosset
Schuster Charles 400 N Main
Sciaraffa Michele 78 Messer
Sdepanian Ardashe 302 Fountain
Seltzer Israel 1822 Westminster
Shandler Joseph 2 Plainfield
Shuman Abraham 328 S Main
Signori Pietro 203 Dean
Silverman Louis 455 Richmond
Simon Charles 150 Wickenden
Simonelli Vincenso 368 Elmwood av
Sokolow Samuel 669 Eddy
Sorbello Domenico 886 Douglas av
Spasiano Michele 36 Spruce
Spirito Louis 91 Harold
Stanley Charles F 76 Richmond
Stepanian Ardash 302 Fountain
Storti Giuseppe D 111 Friendship
SULLIVAN COMPANY 159 Westminster—See page 1245
Torigian Oscar 4 Chalkstone av
Torrisi Giuseppe 132 Charles
Tortolani Vincenso & Son 73 Plainfield
Use Simon 165 Chalkstone av
Venditti Nicola 1117 Atwells av
Vendeittulos Filomene 807 Charles
Villella Pietro 379 Admiral
Viti Francesco 109 Dean
WALK-OVER SHOE CO 280 Westminster—See page 1270
Walker David 35 Westminster rm 7
Washington Shoe Repairing Co 126 Washington
Weiner Samuel 195 Richmond
Wetsel John H 708½ Atwells av
WHITMORE'S UPSTAIRS SHOE SHOP 252 Butler Exchange—See page 1245
Wine Jacob 413 N Main
Zannini Vincenso 341 Union av
Zappacosta Luigi 185 Ives
Zarrella Joseph N 286½ Brook
Zinnori Joseph 215 Broad
Zito Nicoli 179 Prairie av
Zorabedian Adam 105 Battey

RETAIL

BALLOU F E CO 143-145 Weybosset and 114 Eddy—See page 1245
Barnett Alfred 892 Branch av
Berry Max 53½ and 63 Weybosset
Berry Morris 316 Weybosset
Bornside Charles J 1013 Westminster
Brenner Benjamin 117 Mathewson
Brockton Shoe Store 225 Prairie av
Burt E W & Co Inc 397 Westminster
Charron Gildas 366 Manton av
Columbus Shoe Store 218 Atwells av
Crawford Shoe Shop 127 Weybosset
Crosby F B 116 N Main
Cutter Shoe Co 196 Westminster
Douglas W L Shoe Co 226 Westminster
Emerson Shoe Store 264 Westminster
F & G Shoe Store 232 Westminster
Fraser Thomas D 42 Olneyville sq
Harrington William H 699 Westminster
John the Shoeman Inc 184-186 Mathewson
Jones & Co 17 Arcade
K-Three Boot Shop 201 Weybosset
Labbee Joseph A 3 Olneyville sq
Lanchick Benjamin 35 Manton av
Luther Thomas H 121 Westminster
Midway Shoe Store 121 Westminster
MISCH CÆSAR Inc 400 Westminster—See page 1083
Modern Shoe Store 206 Westminster
Mulvey & Lyons 214 Union
Newark Shoe Store 262 Westminster
PEIRCE THOMAS F & SON 175 Westminster—See page 1245
R & K SHOE SHOP 195 Weybosset—See page 1246
Pofi Maria 551 Union av
Regal Shoe Co 330 Westminster
Reliable Shoe Shop Inc 220 Weybosset
Royal Shoe Store 35 Plainfield
Rush Thomas 454 Westminster
SAN SOUCI J O CO 1957-1961 Westminster—See page 1105
Schwarts Harry 316 N Main
Slater's Shoe Store 270-272 Westminster
SULLIVAN COMPANY 159 Westminster—See page 1245
Tattersall Frederick E 161 Charles
Traveler Shoe Co 437 Westminster
Viti Francesco 109 Dean
Vreeland Bros 186 Charles 185 Wickenden and 685 Broadway
WALK-OVER SHOE CO 280 Westminster—See page 1270
WHITMORE'S UPSTAIRS SHOE SHOP 252 Butler Exchange—See page 1245
Whitney G P Co 773 Westminster
Wolpert Benjamin 47 Manton av
Zannini Vincenso 339 Union av

WHOLESALE

Direct Rubber Co 53 Pine
Dunham Bros 347 Butler Exchange
Greene Anthony & Co 36 Pine
Hamilton, Brown Shoe Co The 325 Butler Exchange
Kelley William H 406 Butler Exchange
McElwain, Hutchinson & Winch 305 Butler Exchange
Morrison B E 9 Calender (infants)
Rice & Hutchins Co 406 Butler Exchange
Safety First Shoe Co 75 Westminster (molders' shoes)
Sisson C S Co 53 Pine

Shooting Galleries

Lmanian Manoog 498 Westminster

**Shore Lots*

GROSS G L & H J 170 Westminster—See back cover and page 1226

**Shoring Buildings*

SOLEY & BLAIR Inc 444 Harrison av Boston Mass and 234 Maple Chelsea Mass—See page 1277

**Shorthand Reporter*

FARNELL GEORGE 1314 Turk's Head bldg—See page 1157

Shorthand School

SWEENEY SCHOOL OF SHORTHAND & TYPEWRITING 152 Friendship—See page 1239

**Show Cards & Posters*

PROVIDENCE LITHOGRAPH CO 353 Prairie av—See page 1221

**Show Cases (New & Secondhand)*

ROSENBAUM H M & SON 842 Westminster—See page 1252

**Shuttle Irons*

CHASE F A & CO 253 W Exchange—See p 1182

**Shuttle Manufacturers*

STANDARD MILL SUPPLY CO 39 Exchange pl—See page 1183
U S BOBBIN & SHUTTLE CO 57 Eddy—See page 1185

**Sign Painters*

ABBOTT DECORATING CO The 36 Exchange pl—See page 1038

Signs

(See Painters)

Rosen Nathan 393 N Main
Stevens Herbert A 48 Exchange pl

Silk Dealers

GENERAL SILK IMPORTING COMPANY Inc 519 Howard bldg (raw)—See page 1257
Salembier Villate 325 Howard bldg
Specialty Silk Co 325 Howard bldg

Silk Dress Goods & Woolens

PAWTUXET MILLS Inc 51 Eddy—See page 1261

**Silk Mfrs*

(See Textile Mfrs)

**Silver Novelties*

TETREAULT GEORGE 144 Pine—See page 1114

**Silver Platers*

(See Platers)

BRADY JOHN F 71 Friendship—See page 1211
COOK EDWARD N PLATE CO 70 Ship—See page 1146
PROVIDENCE ELECTROTYPING AND PLATING WORKS George Price prop 78 Friendship—See page 1210
STURDY R E CO 190 Eddy—See page 1210

**Silver & Plated Ware Dealers*

TILDEN-THURBER CORPORATION Westminster cor Mathewson—See page 1151
WEYBOSSET JEWELRY CO 219 Weybosset cor Mathewson—See page 1151

Silverware Mfrs

Baker-Manchester Mfg Co 100 Stewart 6th floor
Feeley William J Co The 169 S Angell
Fessenden & Co Inc 100 Friendship
Foster T W & Bro Co 100 Richmond
Gorham Mfg Co opp foot Earle
Manchester Silver Co 49 Pavilion av
Providence Metal Spinning Co 185 Eddy
Sterling Silver Mfg Co 70 Ship
Strathmore Co The 220 Eddy
Warwick Sterling Co 36 Garnet

**Skylights*

ATLAS SHEET METAL WORKS Inc 233-237 Dyer—See page 1242
BRUNNCKOW C G CO 223-231 Globe (metallic)—See page 1241
BURGESS JAMES 254 Prairie av—See p 1244
CENTRAL SHEET METAL WORKS 164½ Willard av—See back col page G
CLASON ARCHITECTURAL METAL WORKS 428 Kinsley av—See page 1243
PROVIDENCE CORNICE CO 309-311 Canal—and 75 Westminster rm 24—See page 1243
STRAUSS CO 368-370 Richmond—See p 1244

**Slate Dealers*

BARRETT COMPANY The 35 Wendell Boston Mass—See page 1275

**Slate Roofers*

(See Roofers)

BRUNNCKOW C G CO 223-231 Globe—See page 1241
MOORE J W COMPANY 143 Allen's av—See page 1088

**Slate & Gravel Roofers*

MAGUIRE J T CO 75 Westminster rm 24 and 118 Spring Pawtucket—See page 1237

**Smoke Stacks & Breeching*

ANDERSON SHEET METAL CO The 168 Carpenter—See page 1243

**Smoke Stacks & Metal Chimneys*

WHOLEY BOILER WORKS 95 Whipple—See page 1062

Snuff Dealers

PARKER TOBACCO CO 59 Washington (wholesale)—See page 1262

Soap Manufacturers

Borax Soap Mfg Co 19 Nebraska
KENDALL MFG CO 90 Friendship—See page 1246
Miley Soap Co 8 Day
ORIGINAL BRADFORD SOAP WORKS Inc 213 Blackstone (textile)—See page 1247
ROYAL CHEMICAL CO Inc 100 Fountain rm 105—See page 1073
Textile Products Co 7 Spring

**Soap Powder Manufacturers*

KENDALL MFG CO 90 Friendship—See p 1246

**Soapine*

KENDALL MFG CO 90 Friendship—See p 1246

Society Emblem Jewels

PROVIDENCE LAPIDARY & OPTICAL CO 118 Empire—See page 1152

Soda Fountains & Supplies

BLANDING & BLANDING Inc 54 Weybosset—See front col page B

Soda & Mineral Water Mfrs

(See Bottlers, also Mineral & Soda Waters)

Orme Carbonating Co 74 E George
Queen Spring Water Co 15 Lily
Royal Carbonating Co 97 Randall
WIRTH JACOB & CO Inc 227-231 W Exchange See page 1188

**Solicitors of Patents*

(See Patent Solicitors)

ARMINGTON ARTHUR A 530-531 Industrial Trust bldg—See page 1207
ARNOLD & BARLOW 425 Butler Exchange—See page 1207
BELLOWS HORATIO E 49 Westminster rm 425—See page 1207
COLEMAN WATSON E 624 F st N W Washington D C—See page 1208
MILLER JOSEPH A & CO 435 Butler Exchange—See page 1206

**Solicitors & Experts (Patents)*

MILLER JOSEPH A & CO 435 Butler Exchange—See page 1206

Spark Plugs

TRIPLEX TIRE CO 232 Broad (A C and sootless)—See front col page C

Special Investigations

MERCANTILE REALTY CO Inc 17 Exchange rm 306—See page 1086

**Special Lists Compiled*

SAMPSON & MURDOCK CO List & Letter Service Dept 246 Summer Boston Mass

**Special Machinery*

ADAMS BROS Inc 224 Eddy—See page 1173
ADAMS E A 150 Chestnut—See page 1173
DOVER GEORGE W Inc Thurbers av cor Eddy—See page 1169
FRANKLIN MACHINE CO The 189 Charles—See page 1167
JENKINSON MACHINE & TOOL CO Inc rear 226 Eddy—See page 1171
LANGELIER MFG CO Washington av Arlington—See page 1173
THURSTON MANUFACTURING CO 140 Benedict—See page 1170
WOLCOTT MFG CO 71 Peck—See page 1149

Special Machinists

LINDEN & CO 136 Clifford—See page 1176

**Spectacles*

(See Opticians)

TAYLOR GEORGE H & CO 204 Westminster (wholesale)—See page 1150

Sponging

N Y DRESS PLEATING & BUTTON CO 212 Union rms 409–411—See page 1254

Spool & Bobbin Mfrs (Special)

SMITH E E CO 136 Rhodes—See page 1162

**Spools & Bobbins*

REYNOLDS WILLIAM Jr 47 Washington—See page 1172

Sporting Goods

Cashman John F 33 Weybosset
CHESTER F E MFG CO 3 Pine—See page 1247
Dawson & Co 181 Weybosset
FOSTER J A CO 69 Dorrance—See page 1151
HARRIS ANDREW 51 Washington—See p 1247
Providence Tennis Shop 49 Weybosset rm 18 (repairs)
Reynolds Charles B 37 Weybosset rm 24
Wright & Ditson 82 Weybosset

Spring Water

(See Soda & Mineral Water)

Ochee Spring Water Co Inc 123 Sabin
Ordway George W 147 Messer
Queen Spring Water Co 15 Lily

Stables

ATHERTON H M 14 Battey—See page 1247
Barney Algernon H 183 Dorrance
Battey Street Stable 14 Battey
Broad Street Stable 289 Broad
Cavanaugh Michael J 168 Carpenter
Chapman Everett W 103 Carpenter
Demus Fred 65 Burnside
East Side Stable 60 Olive
Gorton Henry C 655 Plainfield
Hopkins Hotel Sale Stable 947 Westminster
Lyman St Stable 20 Lyman
McCann William L rear 38 Linton
McCoy James A rear 1737 Chalkstone av
McNally John F rear 25 Atwood
PAGE CHARLES H Well cqr Planet—See p 1265
Page Ernest A 296 Dean
Potter Henry B 345 Fountain
Randall Street Stable 68–70 Randall
Riley James P 55 Manning
Small William H 19 Burgess
Sweet Allen B rear 20 Olneyville sq
Sweet Stephen 167 Ford
Talbot Joseph A 41 Seekonk
Tobey Street Stable 49 Tobey
Turner Sidney L 466 Pine
View Point Stable 41 Seekonk
What Cheer Stables Co 160 and 170 Benefit
White Sales Stables 878 Fountain
Wickes Henry C 145 W Clifford
Williams Oscar T 79 Summer
Winsor Harrison T 140 Lowell av

Stained Glass

BARBIE & HOWARTH 240 Benefit—See page 1080

Stair Builder

HALCROW WILLIAM J 88 Clifford—See page 1252

**Stair Builders' Supplies*

VAUGHN L CO 1149–1155 Westminster—See page 1069

**Stampings (Brass & Copper)*

PATTON-MacGUYER CO 31 Mathewson—See page 1113

Starch Finish

American Swiss Finish Co 26 Custom House st rm 26

Starch Manufacturers & Dealers

ARNOLD, HOFFMAN & CO Inc 55–61 Canal—See page 1074
Babbitt D 87 Weybosset rm 50A
Pierce J L & Co 17 Exchange rm 405
Stein, Hall & Co Inc 225 Industrial Trust bldg
TANNER CHARLES S CO 246 to 256 S Water—See page 1187

**Starches*

BREWER & CO Inc 32 India cor Benefit—See page 1073

Starters and Generators

MAILLE A F ELECTRIC CO 24 Garnet—See page 1279

**Starting and Lighting Generator Parts*

WAITE AUTO SUPPLY CO 64 Exchange pl—See insert opp advertising dept

**Stationary Boilers*

ALMY WATER-TUBE BOILER CO 184 Allen's av—See page 1063

Stationers

(See Booksellers)

AMERICAN STATIONERY CO 91 Washington—See back cover
ARNOLD ARTHUR C 214 Butler Exchange—See page 1249
BUFFINGTON W R 9 Arcade—See page 1116
CHESTER F E MFG CO 3 Pine (wholesale)—See page 1247
FREEMAN E L COMPANY 109 Westminster—See page 1249
HALL J C CO The 68 W Exchange (mfg)—See page 1222
Hayden T F & T J 92 Weybosset
Norberg & Co 472 Westminster
PREISS PRINTING CO 25 Empire—See page 1223
PRESTON & ROUNDS CO 98 Westminster—See page 1064
Oster Joseph 772 Broad
PROVIDENCE PAPER CO 44–46 Weybosset—See back of book insert opp page 100 and page 1205
REYNOLDS CHARLES S 37 Weybosset—See page 1219
RHODE ISLAND NEWS COMPANY The 21 Pine (wholesale and retail)—See page 1199

**Statuary*

GROVER F B 105 Elmwood av—See back of book and page 1189

**Steamboats*

(See Transportation Lines)

Steam Boiler Insurance

STARKWEATHER & SHEPLEY Inc 17 Custom House st—See insert opp Providence Business

**Steam Engineer*

WHIPPLE EUGENE B 17 Exchange rm 319—See page 1116

**Steam Engines*

(See Boilers and Engines, also Gas & Gasoline Engines)

ARMINGTON & SIMS ENGINES 223 Aborn—See page 1169
PROVIDENCE ENGINEERING CORPORATION 521 S Main—See page 1175

**Steam Fitter*

(See Plumbers, Steam & Gas Fitters)

ROBINSON ALFRED C A 65 Hospital—See page 1213

Steam, Gas & Water Pipe Fitters

(See Gas Fitters; also Plumbers)

ALLENSON & REYNOLDS 84 Broad—See page 1212
APPLETON JOSEPH 1827 Westminster—See page 1213
Casey William 9 Almy
HEATH WILLIAM G & CO 60 Friendship—See page 1214
KEENAN JOHN F 325 Pine—See page 1273
Lindstrom Carl L 33 Carter
McHenry J F 82 Huron
Mountney R & Co 2 Berlin
SMITH-GIBBS CO The 11 S Main—See page 1215
TIERNEY P & J COMPANY 520 Westminster—See page 1211

**Steam Heating*

(See Heating Apparatus)

TURNER HEATING CO 143 Eddy—See p 1216

**Steam Pipe & Boiler Covering*

NIGHTINGALE & CHILDS CO 506 Industrial Trust bldg—See page 1215
R I COVERING CO 104 S Water—See page 1103

**Steam Specialties*

BURKE ENGINEERING CO 525 Industrial Trust bldg—See page 1116
NIGHTINGALE & CHILDS CO 506 Industrial Trust bldg—See page 1215

Steam Supplies

Allen & Reed Inc 172–188 Dorrance
Cameron John D 325 Howard bldg
COX JOHN F CO The 74 Richmond—See p 1214
GENERAL FIRE EXTINGUISHER CO 275–301 W Exchange—See page 1217
Johnson Daniel W 77 Clifford
Morse R F Co 86 Weybosset rm 46
PECK BENJAMIN T 249–255 Eddy—See page 1213
Providence Steam Trap Co 16 Diamond
R I Supply & Engineering Co 156 W Exchange
R I Supply & Sprinkler Co 156 W Exchange

**Steam Yachts*

NOCK FREDERIC S, E Greenwich—See p 1192

**Steam & Gas Fitters' Materials*

PECK BENJAMIN T 249–255 Eddy—See page 1213
PHILLIPS LEAD & SUPPLY CO 91 S Main—See page 1214

Steam & Hot Water Heating Apparatus

(See Heating Apparatus)

ALLEN FIRE DEPARTMENT SUPPLY CO 159 Aborn—See page 1122
AMERICAN RADIATOR CO 403 Turk's Head bldg
BARRY EDWARD 1487 Broad—See page 1211
Casey William 9 Almy
DUPUIS FRANK COMPANY Inc 599 Main Pawtucket—See page 1212
GUARANTEE PLUMBING CO 219 Plain—See page 1214
HEATH WILLIAM G & CO 60 Friendship—See page 1214
PUTNAM FOUNDRY & MACHINE CO 73 S Main—See page 1270
RICHARDSON WILLIAM Jr 176 Terrace av Arlington—See page 1277
RICHARDSON & BOYNTON CO 429 Industrial Trust bldg—See page 1216
ROBINSON ALFRED C A 65 Hospital—See page 1213
SMITH-GIBBS CO The 11 S Main—See p 1215
Spencer Heater Co 32 Westminster rm 33
TIERNEY P & J COMPANY 520 Westminster—See page 1211
TURNER HEATING CO 143 Eddy—See page 1216

**Steamship Ticket Agents*

(See Transportation Lines)

GORMAN & CO Inc 4–18 Wickenden—See page 1127

**Steel Balls*

AMERICAN BALL COMPANY 115 Clifford—See page 1033

**Steel Beams, Channels, Etc*

PROVIDENCE STEEL & IRON CO Kinsley av cor Sims av—See page 1142
TOWER JAMES H IRON WORKS The 50 Borden—See page 1143

Steel Die Printers

EASTERN ADVERTISING CO 736 Central av Pawtucket—See page 1221

**Steel Furniture*

BROWN-HOWLAND CO 513 Turk's Head bldg—See page 1197
MORRIS E L & CO 48 Weybosset—See page 1198
OFFICE APPLIANCE CO The 87 Dorrance—See page 1196

**Steel Letter Cutting*

CHANDLER & CO 40 Clifford—See page 1248
EVERS HENRY A CO 44 Washington—See page 1248

**Steel Split Pulleys*

BROWN BROS CO 62 Exchange pl—See page 1261

**Steel Stamps, Alphabets & Figures*

EVERS HENRY A CO 44 Washington—See page 1248

**Steel Type*

EVERS HENRY A CO 44 Washington—See page 1248

**Steel & Copper Plate Machinery*

HOPE JOHN & SONS ENGRAVING & MFG CO Mashapaug st near Elmwood av—See page 1117

Steel & Iron

(See Iron and Steel Dealers)

Crucible Steel Co of America 116 Clifford
NIGHTINGALE, BAKER & SALISBURY 70 Mathewson—See page 1142

Steeple & Chimney Climbing

BOSTON LIGHTNING ROD CO 1047 Old South bldg Boston Mass—See page 1279
Jennings Thomas 42 Warren

Stencil Cutters

ADAMS EDWARD H CO 95 Westminster—See page 1248
EVERS HENRY A CO 44 Washington (steel)—See page 1248
WHITE A A CO 114 Westminster—See page 1249

Stenographers

(See Typewriting)

Burke Frances E 637 Industrial Trust bldg
Cadmar Letter Writing Co 75 Westminster rm 12
DeSimone Carrie 121 Ledge
Edgers Florence P 719 Hospital Trust bldg
Falardi Lena 109 Ledge
Gray E Alice 510 Industrial Trust bldg
GREENMAN IDA P 1022 Hospital Trust bldg—See page 1249
Harrington Beatrice M 832 Ind Trust bldg
Kinney Laura M 501 Turk's Head bldg
Leete S Louise, Lauderdale bldg 144 Westminster rm 201
Livermore Nelly E 495 Westminster
Stenographic Service Co 512 Industrial Trust bldg
Topham Sophia 1314 Turk's Head bldg

*Stock Brokers

(See Brokers, Stock)

BIXBY EDWARD C 333 Industrial Trust bldg—See page 1045
HORNBLOWER & WEEKS 110 Grosvenor bldg—See page 1044
HUTCHINSON NEWTON P & CO 202 National Exchange Bank bldg 17 Exchange st—See page 1042
PROVIDENCE BANKING CO 203–205 Turk's Head bldg—See page 1041
MORSE G W & CO 76 Dorrance rms 209–211—See page 1046
SARTORIUS & COMPANY 922–923 Hospital Trust bldg—See page 1040
TUCKER, ANTHONY & CO 100 Grosvenor bldg—See page 1044

*Stock Laundering (for stores)

DRUMMOND'S HAND LAUNDRY 121 Laura—See page 1154

*Stocking Manufacturers

BOYDEN GEORGE E & SON 86 Crary—See page 1256

*Stocks & Bonds

BROWN, LISLE & MARSHALL 201 Turk's Head bldg—See page 1040
HEYWOOD, MARTINEAU & CO 633 Grosvenor bldg—See page 1043
JACKSON & CURTIS 1404 Turk's Head bldg—See page 1045
PROVIDENCE BANKING CO 203–205 Turk's Head bldg—See page 1041
TAYLOR GUSTAVUS & CO 171 Westminster rm 503—See page 1043
WHITE W W & CO 206 Turk's Head bldg—See page 1042

Stone Cutters & Dealers

(See Granite & Marble Workers)

BISHOP J W CO 417 Butler Exchange—See page 1094
Flaherty John F 207 Pocasset av
GOULD JOSEPH P CO 1143 Westminster—See page 1190
JOHNSON FRED L opp Swan Point and Riverside cemeteries—See page 1190
Macdonald Bros, Allen's av foot Seymour
SMITH GRANITE CO The 98 Granite Westerly—See page 1191
TINGLEY FRANK F 171 Westminster rm 216—See page 1189

Stone Dealers

QUINN T J 99–103 Mendon rd Ashton (crushed and foundation stones)—See page 1282

*Stone & Pearl Setters

(See Jewelry, Pearl & Stone Setters)

Storage

BELLOWS WALTER F 37 Hammond—See page 1118
BROADWAY STORAGE CO 14 Merrill junction Federal st and Broadway—See page 1251
CADY MOVING & STORAGE CO 62 Dudley—See page 1250
JONES ORRIN E 53 to 67 Central office 936 Westminster—See page 1250
McCrillis A B & Sons Inc 17 Exchange rm 313
MERCHANTS COLD STORAGE & WAREHOUSE CO 100 Kinsley av—See p 1251
PEOPLE'S STORAGE WAREHOUSE CO Allen's av cor Rhodes—See page 1250
PROVIDENCE WAREHOUSE CO 20 Mason—See page 1250
Putnam Warehouse Co office 1406 Turk's Head bldg
R I WAREHOUSE CO 90 Friendship—See page 1271
TERMINAL WAREHOUSE CO OF R I Inc Allen's av foot of Oxford—See page 1251

*Storage Batteries

AUTOMOTIVE BATTERY CORPORATION 74–76 Fountain—See page 1279
AUTO EXCHANGE The 7 Reservoir av and 163 Dexter (Davis-Lynn Service Station)—See page 1034
BATTERY SHOP The 59 Broadway—See page 1036
GIANT STORAGE BATTERY CO 129 Broad—See page 1037

Store Fixtures & Fittings

McCALLUM CHARLES S 293–297 Dyer—See page 1097
Monette J B Co Inc 235 Eddy
ROSENBAUM H M & SON 842 Westminster (new and secondhand)—See page 1252
Simpson Walter Company 42 S Water (new and secondhand)
Webster Edmund, Pontiac av cor Reservoir av
WILKINSON EDWARD & CO 175 Pine—See page 1070

Stove Manufacturers

Barstow Stove Co 116 Point

Stove Pipe & Elbows

HILL JAMES MFG CO 56 Westfield—See page 1184

Stove Repairs

Hallock E S 909 Westminster
National Furnace Lining Co 36 Allen's av (linings)
Wright J F 671 Westminster

Stoves, Ranges & Heaters

ALLENSON & REYNOLDS 84 Broad—See page 1212
DEAN JOHN M COMPANY 785 to 795 Westminster—See page 1124
FLINT & CO Inc 208–210 Weybosset—See page 1124
Magoon A J & Son 313 Weybosset
MARCUS JOSEPH & BRO 204–212 N Main—See page 1125
RICHARDSON & BOYNTON CO 429 Industrial Trust bldg—See page 1216

*Stoves, Ranges & Heaters Repaired

BARRY EDWARD 1487 Broad—See page 1211

*Street Grading

SCHIFINO PASQUALE 143 Turner av Riverside—See page 1102

*Structural Steel & Iron

PROVIDENCE ORNAMENTAL IRON WORKS 64 to 74 Dudley—See page 1143
TOWER JAMES H IRON WORKS The 50 Borden—See page 1143

Stucco Work

NORTON JOHN 47 S Main—See page 1252
Welch & McGreen 229 N Main

Subscription Agencies

DANIELSON & SON 96 Westminster—See page 1027
Woman's Home Companion Reading Club 29 Weybosset rm 37

*Suburban Property

GROSS G L & H J 170 Westminster—See back cover and page 1226

Sugar Refinery

American Sugar Refining Co 615 Grosvenor bldg

*Surety Bonds

GROSS G L & H J 170 Westminster—See back cover and page 1226
SANDERSON BROS 171 Westminster—See page 1138

*Surety Companies

MASS BONDING & INSURANCE CO 828 Industrial Trust bldg—See page 1274
NEW AMSTERDAM CASUALTY CO 1036 Grosvenor bldg—See page 1253

Surgical Rubber Goods

DAVOL RUBBER CO 69 Point—See page 1238

*Surgical & Dental Instruments

BLANDING & BLANDING Inc 54 Weybosset—See front colored page B

*Surveyors

(See Engineers, Civil)

GOFF EDWARD E 17 Exchange rm 413—See page 1115
LATHAM JOSEPH A & SON 87 Weybosset rms 50–51—See page 1115

*Sweep Smelters

AUSTIN JOHN & SON 76 Clifford—See page 1236
CARPENTER H F & SON 58–60 Page—See page 1237
OTIS BROS CO 187 Eddy—See page 1236
REMINGTON HORACE & SON CO 37 Garnet office 91 Friendship—See page 1236
WRIGHT HENRY B 53 Sabin—See page 1235

Tag Manufacturers & Dealers

Dennison Mfg Co 57 Eddy rm 402
Foley John B & Co 45 Eddy
PROVIDENCE PAPER CO 44–46 Weybosset (Dennison's complete line)—See back of book, insert opp page 100 and page 1205
STANDARD OFFICE SUPPLY CO rm 302 Strand bldg 77 Washington—See page 1278

Tailors

(See Ladies' Tailors)

Agronick Herman 838 Broad
Albanese Raffaele 436 Friendship
Albert The Tailor 63 Empire
Alexander Aaron B 716 Westminster
Arbetsman Nathan & Co 243 Broad
Arslanian Krekor M 689 Broad
Bader Isaac 562 N Main
Barletta Alfonso 452 Atwells av
Barsam Peter 227 Smith
Benedetti Antonio 196 Atwells av
Berger Charles E 1730 Westminster
Bernstein Israel 34 Camp
Bernstein Morris 157 Benefit
Bertolini Ernesto 6 Pomona av
Besharian Sayeed 149 Washington
Bliss J D Co 144 Westminster rm 103
Borrasi Raffaelo 85 Aborn
Boston Tailoring Co 140 N Main
Bowser Duncan M 1391 Broad
Boyle Michael E 171 Westminster rm 330
Brady E B 211 Weybosset
Bromley & Co 183 Mathewson
Bube August H 19 Calder
Budano Biagio 212 Atwells av
Busch Frederick C 381 Broadway
Bussiere & Basso 267 Weybosset
Cambio Caesar T 152½ Washington
Campbell Douglas A 536 Potter's av
Campbell F A Co 76 Dorrance rm 502
Campitis John G 58 Chestnut
Canetti Conorte 476 N Main
Cappelli Domenico 187 Plainfield
Capuano Enrico 115 Manton av
Cardines Nicandro 549 Branch av
Cardines Taddeo 1392 Broad
Cenci Elviro 91 Aborn
Cenci Paul 638 Douglas av
Ceci Raffaelo 22 S Main
Christopher Louis 111 Westfield
Ciccone Alessandro 109 Washington rm 206
Ciniero Nicoli 94 Knight
Cipolla Harry 128 Federal
Cohen Joseph 240 Thayer
Cohn Max 774 Westminsterr
Collins Tom 461 Westminster
Conca & Rotondi 77 Washington rm 307
Corporation Shop 60 Weybosset
Coughlin Co 358 Weybosset
Crofts James 157 Westminster rm 20
Dans John F 397 Eddy
D'Atri Luigi 1389 Westminster
Davidson Meyer 109 Plainfield
Davis Nathan 1700 Westminster
DeCesare Rodosindo 565 Branch av
DeCristofaro Luigi 111 Westfield
DeFusco Giuseppe 147 Broadway
Della Ventura Frank 43 Broadway
Demeo Armond 1187 Westminster
DeRocco Thomas 332 Point
D'Errico Carmine 103 Westminster
DeStefano Antonio 708 Atwells av
DeStefano Antonio jr 564 Cranston
DiBello Pasquale 168 Broadway
DiDonato Giuseppe 286 Pocasset av
DiMeo Albert 46 Broadway
DiToro Francesco 65 Spruce
Donegan Michael A 104 Westminster
D'Onofrio Joseph 511 Westminster rm 511
Eklund L P & Co 146 Westminster rms 201–204
Ekno James H 295 Broad
Fahlstrom A 86 Weybosset rm 36
Fain Louis 212 Union rm 9
Falcone Frank & Co 139 Atwells av
Fashjon Nathan D 370 Cranston
Fein Jacob 26 Orms
Fiertel Israel 37 Richmond
Fine Woolfe 125 Snow
Finkelstein Abraham 115 Orms
Fischette Antonio 922 Branch av
Fish Joseph 1427 Broad
Flint Frank S 262 Broan
Forsell E H 76 Dorrance rm 407
Fournier Joseph T 94 Westminster
Fournier J Arthur 114 Westminster rm 303
Fox Peter A 31 Market sq rm 59
French Tailoring Co 139 Mathewson rm 609
Friedman Harris 38 Empire
Gannon A A 1849 Westminster
GARDNER HOUSE OF 146 Westminster—See page 1254
Gasbarrino Matteo 98 Valley
Gertner Solomon 81 Aborn
Gever Harry 608 Lapham bldg
Gilmore Stephen A 49 Weybosset rm 4
Gilstein Aaron 302 Orms
Glass George 146 Wayland av
Golden Jacob 522 Prairie av
Golditch Jacob 105 Lippitt
Golditch Max 268 Westminster rm 19
Goldstein Abraham 591 Broad
Gordon Jacob S 385 Westminster rm 11
Grande Angelo 7 Hartford av
Grasiano Michele 511 Westminster rm 205
Greenblat Berman 47 Washington rm 2
Greenlee Grant J 197 Meeting
Greenstein & Lorange 524 Westminster
Guglielmo G & Sons 1323 Westminster
Guillemette W H 287 Broad
Gulfo Nicholas 436 Friendship
Hainbach Herman rear 924 Broad
Halpern & Son 6 Candace
Harris Bros & Co 288 S Main
Hoffman Max D 18 Fremont
Hoffman William 232 Cranston
Hope Street Tailoring Co 750 Hope
Hopkins Frank C 76 Dorrance rm 507
Horovitz Jacob 286 Brook
Hudson Joseph W 1743 Westminster
Hunter John 41 Regent av
Iacchei William 647 N Main
Jacobs Jacob 414 Wickenden
Jamiesen Gilbert L 139 Mathewson rm 507
Jaskiewics Michele S 117 Manton av
Johnson Gottfried 41 Dorrance
Joseffy Stephen 172 Broad
Kamaras Philip 13 Providence
Kessler Barney M 139 Mathewson rm 203
Kessler Bros 86 Weybosset
Kessler Simon 21 Richmond

Tailors—Continued

Kolman Solli 1765 Westminster
Kramer Joseph 324 Weybosset
Krohne Henry Co 191 Broad
L & L Service Co 75 Westminster rm 1
Laterra Joseph 979 Westminster
Laurelli Ferdinando 130 Vinton
Lavett Jacob 466 North Main
Leavitt & Emers 264 Thayer
Lee Charles H Co 75 Westminster
Lerner William M 53 Broadway
Levin Abraham 424 Smith
Levin Samuel 301 Wickenden
Levin Samuel 292 N Main
Lieberman David 67 Camp
Lieberman Jacob 247 Prairie av
LIND CARL A 146 Westminster rms 205–207—See page 1283
Lindblom Wilhelm F 44 Washington rm 513
Lombardi Charles 513 Potter's av
Lotito Ciro 101 Manton av
Lundgren Axel 27 Westminster rm 1
Lundin & Son 57 Eddy rms 201–202
MacDonald Daniel 290 Plain
Mack David 295 Plainfield
Mackay William T 48 Aborn
Malkewitz Walter 138 Douglas av
Mancuso Michael T 207 Manton av
Marole James 558 Broadway
Marsella Luigi 20 Vinton
Maselli Antonio 124 Plain
Massover Benjamin 840 Broad
Mastropaolo Ernest 223 Broad
Meister Charles L 104 Hope
Melnekoff Philip 502 Broad
Melucci Antonio 53 Cranston
Merola James 558 Broadway
Merola Joseph 113 Elmwood av
Mesyna William 713 N Main
Metcalf M E 26 Custom House st rm 5
Michon Eli 16 Conrad bldg
Miller Bros 40 Beacon av
Mitchell The Tailor 167 Westminster
Modern Tailoring Co 127 Thayer
Mondella Carmine 104 Atwells av
Monteiro Gilbert 385 Westminster rm 35
Mt Pleasant Tailoring Co 8 Pomona av
Movsovitz Samuel G 447 Smith
Murphy John J 10 Market sq
Narragansett Tailoring Co 129 Weybosset
National Cleaning & Repairing Co 141 Cranston
N E Tailoring Co 818 Westminster
O'Brien John S 35 Westminster rm 10
Oden Bros 144 Westminster suite 101–102
Okun Hyman 496 Westminster
Ollove Max 419 S Main
Osterman Jacob 610 Westminster
Pacifico Domenico 1100 Broad
Pacini Frank 18 Jackson
Paolisso Giovanni A 279 Weybosset
Pastenack Simon 314 Prairie av
Pavloski Apolinary 106 Westminster
Pepe Vincenso 432 Branch av
Pettine Eugene 524 Westminster rm 12A
Pettine Sylvestro 859 Douglas av
Phillips Charles 132 Clifford
Phillips Henry 810 Westminster
Piccolo James 334 Admiral
Pike A E Co 2 Grosvenor bldg
Planovsky W 9 Hopkins
Pliner Max 513 Elmwood av
Polensky Harris 175 Charles
Politakis Michael 170 Pine
Premack Julius 86 Randall
Psaltis Constanti 21 Waterman
QUARTAROLI BERARDO 49 Weybosset rm 9—See page 1253
Reliable Tailoring Co 447 Westminster rm 4
Ricci Joseph R 108 Eddy
Rigali Oreste 50 Sabin
Riter Philip 520 N Main
Robinson Louis 60 Weybosset
Rosenberg Frank 43 Aborn
Rossi Alexander 131 Washington rm 303
Ruberto Egideo 33 Eddy rm 23
Ruby Paul 41½ Broadway
Saccucci Henry 285 Weybosset
Salerno Domenico 798½ Atwells av
Salk Max 304 Thurbers av
Santoro Alessandro 57 Tell
Santoro Ernest P 33 Eddy rm 39
Sapiente Felix 375 Manton av
Saslaw Peter 13 Market sq
Sawick Wladyslaw 81 Plainfield
Scheer Herman 3 Fenner
Schiavulli Michael 15 Empire
Schleifer Max 289A Thayer
Schneider Killian 149 Smith
Schneider Louis 311 Plain
Schwartz Morris M 680 Broad
Sellew Thomas 32 Conrad bldg
Sheren Nathan 96 Mathewson rm 207
Sherman Israel 374 Friendship
Siegel Harry 462 Plainfield
Sisson Henry E & Co 17 Exchange rms 310–312
Sklut William R 51 Olneyville sq
Smith Hyman 256 Cranston
Soforenko M & Son 964 Broad
Spahn David 185 Prairie av
Stahl Bros 380 Weybosset
STAHL JOHN Estate 342 Weybosset—See page 1280
Stamboolian Leon G 230 Broad
Steiner David H 76 Dorrance rm 311
Stone John A 238 Benefit
Sugrue Dennis J 348 S Main
Sullivan Anthony G 191 Wickenden
Sullivan John W 146 Westminster rm 314
Sutton Abe L 324 Weybosset
Sutton Charles 419 N Main
Tasca Rocco 44 Washington rm 511
Teiksler Abraham 987 Eddy
Tolchinsky Abraham 860 Broad
Torgen Nathan 638 Broad
Torkomian J Tailoring Co 992 Westminster
Torman Jacob 219 Plainfield
Torman Samuel 197 Ives
Toti Victor 1 Claverick
TRIPP & OLSEN 94 Westminster—See p 1253
Turk's Head Tailoring Co 95 Westminster
Uffer Morris 1838 Westminster (ladies')
Uffer Pincus 86 Broad (ladies')
Urciuoli Pasquale 158 Harold
Vagnini Peter 27 Broadway
Valvo Joseph 290 Amherst
Ventura Frank 43 Broadway
Vitocolonna Antonio 906 Maryland av
Vitullo Giovanne 721 Hope
Waldorf Tailoring Co 212 Union rm 9
Wallace Samuel 105 N Main
Walton-Day Co Inc 313–314 Turk's Head bldg
Weinberg Samuel 664 North Main
Weissman Harry 344 Wickenden
Weybosset Tailoring Co 215 Weybosset
What Cheer Tailoring Co 107 Westminster rm 1
Woolf Reuben 610 Broad
Zambarano Paul & Son 226 Atwells av
Zarli Vincenso 524 Westminster
Zarrelly Eliott 720 Cranston
Zylinski Joseph 34 College

Tailors' Trimmings

MERCHANT TAILORS' TRIMMING HOUSE Inc 51 Eddy—See page 1261
SALISBURY D S & CO 49 Washington—See page 1254

Talking Machines

Austin Co 239 West Exchange
Slavit David H 267 Wickenden
Talking Machine Repairing Co 322 Broadway

Tallow & Grease

(See Hides, Skins & Tallow)

BAKER EDWIN G & SON 116 S Water—See page 1272
Eichnes Fritz 79 Nashua
Reardon John & Sons Co 6 Smith
WHAT CHEER CHEMICAL CO 188 Grotto av Pawtucket—See page 1078

Tank Manufacturers

R I BOILER WORKS 614 S Main—See page 1062

Tanks

JACKSON WALTER H CO 510 Industrial Trust bldg—See page 1266
JAGER CHARLES J CO 33 Canal (wood and iron—See page 1224
WHOLEY BOILER WORKS 95 Whipple—See page 1062

Tanners & Curriers

STONE C MOULTON CO 456 Benefit—See page 1160

Tapes

NABOTEX CO The 106 Broad Pawtucket—See page 1282

**Taxi Company*

PROVIDENCE TAXI SERVICE CO 2 Worcester cor Dorrance—See page 1254

Taxi-cab Service

Booth's Auto Service 96 Mathewson rm 211
Donnelly Taxi Service 76 Dorrance rm 212
Martin John 57 Friendship
PROVIDENCE TAXI SERVICE CO 2 Worcester cor Dorrance—See page 1254
Taxi Co Inc 98–108 Dorrance

Taxidermists

Angell & Cash 33 Westminster

Tea, Coffee, &c

RETAIL

Baker Edwin & Son 8 S Main
Bergin John J 956 Chalkstone av
Bombay Tea Co 484 Westminster
Bowen William J 726 Cranston
Ceylon Tea Co 841 Potter's av
Cohen Samuel J 57 Howell
Direct Importing Co 673 Broadway and 133 Mathewson
Fearney Joseph E 66 S Water (roaster)
Grand Union Tea Co 32 N Main
Harlow William F 76 Berkley
Importers Distributing Co Ltd 91 Eddy
Jewel Tea Co Inc 107 Stewart
McNiff James H 95 Vandewater
Mills Tea & Butter Corp 885 Westminster
Murphy John C 190 Pleasant
On Kwong Hong & Co 126 Summer
Swartz Herman 16 Pratt
Union Pacific Tea Co 725 Cranston
VanDyk James Co 75 Weybosset
White John H 154 Laban

Teachers

(See Colleges, Schools, Academies and Miscellaneous Dept)

MOSES BROWN SCHOOL Seth K Gifford PhD prin 257 Hope—See page 1240

ADVANCED ACCOUNTING & SPANISH

PROVIDENCE BUSINESS INSTITUTE 144 Westminster rm 308—See page 1239

*BUSINESS TRAINING

BRYANT & STRATTON COMMERCIAL SCHOOL Butler Exchange—See page 1240
CHILDS BUSINESS COLLEGE 290 Westminster—See page 1239

DANCING

Dimond Clara F 814 Broad
Donovan Mary A 266 Weybosset
Goodwin John F 266 Weybosset
Hall Celia 164 Angell
Hall Eva Handy Mrs 144 Westminster rm 312
Handy Emma L 28 N Main
Johnson Lillian E 433 Westminster
McDermott Matthew A 509 Westminster rm 47
Macnair James M 741 Westminster
Murphy James F 14 Greene
Paine Helen Wilbur Mrs 18 Medway
REMINGTON LILLIAN H 558 Westminster—See page 1273
Sisson Zaidee Mrs 35 Broadway
Watson Adah E 89 Anthony av
Willard T Russell 266 Weybosset

DRAWING & PAINTING

Arnold Helen S 205 Sherburne
Crouch Emily H 19 Bellevue av
Dearborn Lillian M 125 Waterman

ELOCUTION

Cull Susan E 84 Anthony av
Cumerford Philip C Mrs 7 Ianthe
Dodge Susan A 24 George
Harp Eleanor H Mrs 85 Elmdale av
Horaman Frances E 216 Killingly
Johnson Lillian E 433 Westminster
Johnson Mary B 40 Daboll
Lally Edward B 36 Conrad bldg
McGuire Nora C 66 Joslin
Mullaney Margaret E 94 Laura
Tobin Mary A 33 E George

EMBROIDERY

Holmes Mary K 333 Westminster rm 6

LANGUAGES

Bonnet Marie L D 58½ Carpenter
Cohen Jacob S 37 Goddard (Hebrew)
Dreyfus Anna 244 Bowen apt 1
Dreyfus Madeline 244 Bowen apt 1
Ducimetiere Aimee 26 Jenckes
European School of Languages 357 Westminster rm 18
Gereboff Mayor R 50 Goddard (Hebrew)
Jacques Leda M 44 Franklin rm 111
Kelton Edward G 107 Parade (Spanish)
Lasker Hyman B 12 Mallett (Hebrew)
Lavitski David 32 Douglas av
MOSES BROWN SCHOOL Seth K Gifford PhD prin 257 Hope—See page 1240
Pepe Pasquale 622 Charles (Italian)
Rakusin Benjamin 393 N Main (Hebrew)
Ruerat Jules 304 Benefit (French)
Ruerat Madam 304 Benefit (French)
Shohan Abraham L 107 Pratt (Hebrew)
Vitullo Olimpia 76 Vinton
Warge Aimee 26 Jenckes (French)

LIP READING

Prov School of Lip Reading 335 Westminster rm 24

*MATHEMATICS

MOSES BROWN SCHOOL Seth K Gifford PhD prin 257 Hope—See page 1240

MUSIC

Adams Herbert E 1059 N Main (violin)
Addeo Arthur A 615 Douglas av (violin)
Addeo Ursula R 615 Douglas av (piano)
Ahearn Elizabeth M P 177 Allston
Allen J Albert jr Westminster (piano)
Anderson May A 38 E Manning (piano)
Anderson Virginia B 1 Bell (violin)
Andrews Annie S 9 Eighth (violin)
Angell Walter H 43 Greenwich (piano)
Armington Ruth A 145 Irving av (piano)
Askenberg Axel 24 Brownell (piano and organ)
Austin Florence E 511 Westminster rm 513
Ballou Caroline E 16 Hazard av (piano)
Bannon Margaret E 138 Commodore
Barbour Grace F 687 Huntington av
Barrows Harriet E 385 Westminster rm 15 (vocal)
Basso Salvatore 77 Atwells av
Becker Bertha E 8 Cromwell (piano)
Berberian Artacky 13A Bridgham (violin)
Berberian Vartan 13A Bridgham (piano)
Bessett Jennie Mrs 47 McKinley
Bessette Gertrude B 65 Capron
Birch Bessie E 44 Franklin rm 210
Bishop May I 64 Pearl (piano)
Bissell Sadie A 114 Waverly
Bixby B Louise 50 Lenox av (violin)
Bliven Olive S 14 Greene rm 7
Boland Madonna F 78 Roanoke
Boyce Bertha H 161 Princeton av
Boyle Lillian P 511 Westminster rm 615 (piano)
Briggs Alice C 209 Point (piano)
Brown Anthony E Mrs 85 Greenwich (piano)
Burke Walter 911 Westminster
Burnham Frances S 51 Arlington av (piano and organ)
Bushnell Charles A 101 Hanover (piano and violin)
Buzzell Lillian C Mrs 251 Alabama av
Bytovetzski Dorothea Scott 28 Moore (piano)
Bytovetzski Pavel L 28 Moore (violin)
Capone Felice 1 Brighton
Capone Giulio E 99 Spruce
Card Nellie C Mrs 567 Prairie av (piano)
Carlborg Astrid H 124 Atlantic av (violin)
Carlson Carl F 46 Zone (violin)
Carrigan Yvonne Mrs 64 Bridgham (piano)
Carter David E 33 Conrad bldg (vocal)
Cartier M Louise 509 Westminster rm 57 (piano)
Caya Christiana 509 Westminster rm 49 (vocal)
Chace Ralph E 28 Burnett (piano)
Chestner Max 122½ Plain (violin)
Childs Emma W Mrs 77 Comstock av (piano)

Teachers, Music—Continued

Church Lucy W 265 Williams
Clark Harvey B 74 Daboll (piano)
Coffey Cora T Mrs 43 Plenty
Colangelo Nicholas 29 Meader
Conlon Grace 685 Charles
Cornell Katheryn E Mrs 40 McKinley
Cory Annie L 189 Waldo
Coupe Bertha I 14 Greene rm 11
Creegan Lora A 85 Ocean (piano)
Cross Annie Gilbreth 26 Cabot
Cross Madeline 1366 Broad
Cull Mary A 14 Greene rm 7
Cullen Mary 118 Larch (piano)
Cumerford Philip C Mrs 7 Ianthe (piano)
Dailey Jeremiah S 109 Benedict (violin)
D'Alessio Gregorio 90 America
Darling Alice W 509 Westminster rm 57
Darling Martha B 79 Elmdale av (piano)
Davis Elizabeth S Mrs 27 Radcliffe av
Degnan Annie E 136 Houston (violin)
DeCalmoutier G M 385 Westminster rm 45 (vocal)
deGuichard Arthur 624 Cæsar Misch bldg
Devlin Gertrude A 29 Hudson
Dickerson Charles E G 41 Conrad bldg (violin)
Donnelly George L 184 Charles (piano and organ)
Douglas Catherine G 599 Smith
Dowding Mary E 276 Veazie
Doxey Alice M 691 Potter's av (piano)
Driscoll Margaret A 12 Greenwood
Dros Carl H 1055 N Main (piano)
Duggan Clara L 313 Admiral (piano)
Durrigan Bernardette E 30 Reynolds av
Eastwood Marguerite B 167 Eastwood av (vocal)
Eaton Florence May 103 Broadway (piano)
Eddy Sophie W 306 Ohio av
Edwards B C Mrs 63 Jackson (voice and piano)
Eldridge Emma J 667 Cranston
Fallon Mollie 136 Laura (piano)
Falvey Esther 97 Hudson
Farmer Sarah M 11 Wilson
Farnum Albert W Mrs 59 Wendell
Faucher Henri J 144 Westminster rms 107–109
Faucher Leo J 144 Westminster rms 107–109 (violin)
Faucher Marie B 144 Westminster rms 107–109
Fitzpatrick May E 67 Dartmouth av (piano)
Flanagan Mary C 39 Comstock av
Fletcher Louella L 73 Magnolia (violin)
Fletcher R Collings 170 Eastwood av (violin)
Fogerlund John E 59 Marion av (violin)
Foster Albert T 114 Francis (violin)
Fournier Claudia R 385 Westminster rm 15 (vocal)
Fox Felix 509 Westminster rm 49 (piano)
Fredericks Frederick A 294 Oxford (piano)
Freese Lulie M 1309 Eddy
Fuller Amy E 509 Westminster rm 54 (piano)
Fuller Grace E 56 Candace
Gardiner Antoinette A 101 Congdon
Gardiner Arthur F 48 Brownell (vocal)
Gardner Margaret A 453 Morris av
Gattone Elizabeth 74 Spruce (piano)
Gerhard Marcella M 180 Washington av (piano)
Giguere Chambourd 7 Brownell (violin)
Gilli Gaetano Westminster rm 59 (vocal)
Giroux Ethel E 21 Perry (piano)
Gladhill Christine 215 Swan (piano)
Goodwin Louise 124 Pettis
Gorman Irene L 85 Dorchester av
Gray John 53 Oakland av ('cello)
Gray Robert jr 38 Pinehurst av (violin)
Greene Emma L Mrs 28 Potter's av (organ and piano)
Greene Rebecca K 509 Westminster rm 57 (piano)
Greenway Elsie 1121 Eddy (piano)
Gyllenberg Edith 144 Westminster rm 415 and 78 Mitchell
Hackett Anna V 67 Chapin av
Hall A Ruth 13 Elton (piano)
Ham Annette M 2 Angell
Haminovitz Ida R 154 Burrington (piano)
Hammond Alvin B 259 Webster av (violin)
Hammond William B 71 W Clifford
Hansel William 17 Jenkins
Harris Hazel E 223 Gano (piano)
Hassensprung Monroe 501 Broad (piano)
Hayes Mae E 444 Broadway
Hazard Virginia 212 Union (rm 412) (mandolin)
Higgins Elizabeth H 168 Williams
Hill Lois E 66 Baker (violin)
Hills Charles B 433 Pine (violin)
Holland Ira G 110 Lenox av (cornet)
Horton Alice L W 385 Westminster rm 41 (vocal)
Hudson Cora I 290 Dudley
Hughes Edith A 76 Alverson av (violin)
Hull Mary F 48 Sackett (piano)
Hunt Alice A 64 Keene (piano and violin)
Hunt Henry D 18 Harrison (violin and cornet)
Hunt Rachel L 160 Hanover (piano)
Huntley Wm A 24 Hylestead
Hyde Arthur 101 Brown
Irons Irving P Mrs 144 Westminster rm 415
Jefferds Geneva H 164 Prospect
Jencks Reba 5 Byron
Johnson Ada A 24 Ringgold (vocal)
Johnson Katherine F 110 Lorimer (piano)
Johnson Mary 840 Atwells av
Jordan Jules 440 Butler Exchange (vocal)
Joslin Dorothy T 101 Whitmarsh (piano)
Kavanagh Helen E V 36 Vandewater (piano)
Kay Cora B Mrs 344 Broad
Kearns Edward F 107 Pearl
Kearns Julia E 1638 Westminster
Kelley Charles F 509 Westminster rm 55
Kelley Mary A 48 Bridgham
Kelley Mary E 301 Manton av
Kelton Hannah M 107 Parade
Kile Virginia 103 Broadway
Knapp Kittie A Mrs 56 Hammond (piano)
Ladd G Raymond 385 Westminster rm 35
Ladeveze Medora F 41 Mitchell
Lally Margaret M 15 Marshall (vocal)
Lally Mary E 36 Conrad bldg (vocal)
Larry Evangeline 14 Greene rms 10–11 (violin)
Lauria Donato 214 Broadway (violin)
Lawson Gertrude 45 Blackstone boul (piano)
LeValley H E 51 Broad (violin etc)
Link Andrew 107 Harrison (violin)
Liquori Angelo 385 Westminster rm 10
Lister Robert N 509 Westminster rm 57 (voice)
Luther Maude Bainton 214 Sumter
Lyon Harriet E 494 Lloyd av (piano)
McClenahan Harry J 511 Westminster rm 413 (piano)
McCoid Sarah M 899 Manton av
McDermott Margaret M 411 Prairie av (piano)
Macdonald Eva 126 Jewett
McDonough Margaret M 31 Humboldt av (piano and violin)
McDonough Mary C 31 Humboldt av (piano and violin)
McElligott Elisabeth F 167 Doyle av (piano)
McGarrity Mary E 139 Wood
McHardy Susie P Mrs 25 Arch (piano)
Mahoney Theresa W 63 East
Mahony Mary E 9 Creighton (piano)
Mainey Elisabeth E 220 Regent av (piano)
Mainey Mary V 220 Regent av (piano)
Mariano Arturo 76 Vinton (piano)
Markoff Bertha 618 N Main
Mason Mary L 32 Keene (piano)
Masterson Catharine A 218 Williams (voice)
Miller Charles F 117 Hanover (violin)
Miller Hope S 25 Phillips (piano)
Miller Lucy H Mrs 22 Barnes (vocal)
Monroe Rosebelle 22 Burgess
Moore Emily C 131 Doyle av (piano)
Mulholland Annie E 79 Forest (piano)
Mullen John F 37 Conrad bldg (piano)
Murray Sara A 86 Calla (piano)
Myers W Thompson 11 Middleton
Nauck Abbie C S Mrs 387 Angell (violin)
O'Brien Katherine 19 Chester av (piano)
O'Brien Kathleen 144 Westminster rm 112
O'Connell Amelia V 371 Public (piano)
O'Connell Mary A 31 Pitman
O'Reilly Katherine H 5 Decatur sq (piano)
Orr Gertrude M 55 Crescent
Page Edyth Brien 23 Conrad bldg (piano)
Paine Bessie R 887 Elmwood av (piano)
Parent Lucy A 261 Rhodes (piano)
Pariseault John B 34 Dover (organ)
Paterson Janet G 1433 Broad
Patt Bela S 29 Hammond (violin)
Payn Elmer L 101 Benedict (piano and voice)
Payne Marie L Mrs 215 Gallatin
Peacor Mina A 1606 Westminster
Peck Georgie M 48 Princeton av (piano)
Penno William A 24 Hylestead (banjo)
Petit Mathilda A 116 Fruit Hill av (piano)
Pettine's School of Music 139 Mathewson rm 702 (mandolin)
Pierce Jennie W 250 Indiana av
Plummer Jerome P Mrs 155 Early (vocal)
Potter Emma H Mrs 77 Sycamore
Powers Helen V 15 Rutland (piano)
Presel Rose 59 Olney (piano)
Presel Sadie 59 Olney (piano)

Preston Florence B 478 Hope
Provan Flora 200 Academy av
Purell Margaret M 19 Woonasquatucket av
Radican Carrie A 99 Hudson
Raybold Eleanor G 26 Lillian av
Razee E Hortense 295 Potter's av
Reed H Gertrude 238 Cass (piano)
Remington Mary B 76 Baxter (piano)
Riccius Lillian A 974 Smith (piano)
Rice Persis C 51 Bridgham
Rich Agnes C 114 Bogman (piano)
Roberts Alice M 320 Point
Roberts Louise F 51 Empire rm 306
Rogers Van Veachton 212 Union rm 406
Rose Alberta L 225 Chestnut (piano)
Rowen Margaret E 53 Corinth (piano)
Rushton Rebecca 636 Cranston (piano)
Russell Lillian M 107 America (piano)
Ryan Edward D 50 Dora (piano)
Ryder Arthur H 37 Conrad bldg (piano)
Saaty Emily 2 Brighton (piano)
Saillant Gaspard 139 Mathewson rm 705 (piano)
StAngelo Augustus 609 Charles
Schank Helen 14 Greene rm 7
Schmitt Carrie 14 Greene rm 9
Schneider Hans Piano School 509 Westminster rm 68
Schofield Gretchen 41 Conrad bldg (vocal)
Scholtz Hermann 41 Beacon av (piano)
Scott Lucy M 40 Herschel
Seeley & O'Brien 661 Westminster rms 9 and 10
Shawe Loyal P 144 Westminster rm 300 (vocal)
Shiner Noah 119 Pratt (violin)
Shippee I A Mrs 509 Westminster rm 57 (vocal)
Silverman Nathan 25 Portland
Simester Lillian L 19 Preston
Singleton Polly S 88 Wallace
Sisselman Louis 78 Benefit (violin)
Sisson Florence 35 Broadway
Slocum Evelyn C 144 Westminster rm 300 (vocal)
Slocum George A 77 Washington rm 306 (piano and organ)
Slocum Louie E 72 Hamlin (piano)
Smith Carrie L 28 Princeton av
Smith Elmer G Wilson 350 Westminster rm 10 (vocal)
Smith Gladys F Mrs 13 Creighton (piano)
Smith Hattie L 318 Blackstone
Smith Leonard 37 Conrad bldg (violoncello)
Smith Mary E 525 Hope (piano)
Sprague Alzada J 14 Greene rm 7
Storr Lionel P 7 Brownell (vocal)
Strater Elizabeth 174 Oxford (piano)
Strater Hortense C 174 Oxford (piano)
Streeter Frank E 509 Westminster rm 45 (piano)
Sullivan Lillian Mrs 1039 Douglas av
Sullivan Mabel A 1257 N Main (piano)
Sullivan May V 18 Preston (piano)
Sutherland Minnette 15 Conrad bldg (vocal)
Sweet Ethel May 87 Niagara
Talty Eleanor G 210 Ocean
Tanguay Blanche 574 Broadway (piano)
Tanguay M Corinne 574 Broadway (piano)
Tetreault Willis E 49 Davis (piano and organ)
Thornton Ethel Lindsay 34 Mt Vernon (piano)
Todd Edith M 25 Roanoke
Trolle Herluf 356 Willard av
Tupper Charles W 585 Plainfield
Vaughan Elizabeth S 151 Elm Grove av (piano)
Very Frederick A 509 Westminster rm 57 (piano)
Ward J Etta 260 Veazie (piano)
Warden Beatrice M 205 Oxford (piano)
Ware Gene 509 Westminster rm 54 (piano)
Wehrlin Edward 268 Weybosset rm 11 ('cello)
Wesley Alice P 10 Creighton (vocal)
Whelan Annie E R 79 Superior (piano)
Whitney Florence E 15 Woodbine ('cello)
Woodbury Nina E 155 Medway ('cello and vocal)
Young Clara F G 94 Comstock av (piano)
Zambarano Alfred P 226 Atwells av (piano)
Zubriskey Francis 124 W Park

RIDING

Hope Riding School 440 Smithfield av
Manning Street Riding Academy 55 Manning

SHORTHAND

Brayton Henrietta M 44 Franklin rm 105
CHILDS BUSINESS COLLEGE 290 Westminster—See page 1239
Morgan Lavana L C Mrs 94 Meeting
Sweeney School of Shorthand and Typewriting 152 Friendship

SHORTHAND & TYPEWRITING

SWEENEY SCHOOL OF SHORTHAND & TYPEWRITING 152 Friendship—See page 1239

*TYPEWRITING

GREENMAN IDA P 1022 Hospital Trust bldg—See page 1249

WOOD CARVING

Heck Catherine M 44 Franklin

Teachers' Agency

Brayton Henrietta M 44 Franklin rm 105

Teamsters

Aceto Camilla 102 Veazie
AFFLECK'S MOTOR EXPRESS 77 Fountain—See page 1121
ANDERSON JOHN M 70 Clifford—See p 1119
Arpin Paul & Sons 143 Manton av
Baker Brothers 87 Orange
BELLOWS WALTER F 37 Hammond—See page 1118
Burns Michael 126 S Water
Cole Teaming Co 74 S Water
Cooke James H & Sons 2 Grove
Cronin James F 298 Wickenden
Garceau Bros 70 Marion av
Hall William H 72 E George
Hope Teaming Co 122 Public
Hughes John 654 Atwells av
Hull Samuel F 181 Canal
Jackson Angerson 19 Medway
Jacobsen John F 251 Smith
Kelly Thomas F 297 Oxford
Keyes & Baskins 183 Pond
LALIME BUILDING MOVING CO Inc The 601 Prairie av—See page 1281
McCarthy John J 73 Delaine
Noble Henry A 148 Pitman (trucking)
Nugent Joseph J 1190 Eddy
PROVIDENCE EXPRESS CO 151 Dorrance—See page 1272
Providence Teaming Co 108 Dyer
ROONEY WILLIAM J & SONS 280 Eddy—See page 1119
Shippee Edward F 1680 Westminster
Silva John 157 Gano
Sullivan Thomas J 75 Wealth av
Thayer & Co 10 Pine
Warren Teaming Co 111 Canal
WATERMAN T W CO 26 W Exchange—See page 1119
Waters Bernard J 659 N Main
Weaver Charles H Estate of 18 Link

Telegraph Offices

American District Telegraph Co 6 Weybosset
MOTOR MESSENGER CO 59 Union—See front col page D
Postal Telegraph Cable Co 10 Weybosset
Western Union Telegraph Co 6 Weybosset

Telephone Companies

American Telephone & Telegraph Co 57 Eddy
PROVIDENCE TELEPHONE CO main office 112 Union branches 15 Bough 1137 Broad 195 Angell—See page 1255

*Tent Manufacturers

(See Awning & Tent Makers)

CAPWELL ARTHUR A 193 Chandler av Pawtucket—See page 1039

*Tentering & Drying Machines

HEATHCOTE JOHN & SON 46 Clifford cor Eddy—See page 1175
TEXTILE FINISHING MACHINERY CO The 171 Westminster (for bleacheries)—See page 1177

*Textile Blue Book

DAVISON PUBLISHING CO 50 Union sq N Y city—See page 1276

*Textile Chemists

RICCO COMPANY Inc 217 Canal—See page 1072

*Textile, Laundry & Tanners' Soaps

ROYAL CHEMICAL CO Inc 100 Fountain rm 105—See page 1073

Textile Machinery

AMERICAN GILL SCREW CO Eudora cor Poe—See page 1187
NATIONAL MACHINERY CO 11 Eddy—See page 1175
RANDALL THOMAS F 75 Westminster—See page 1168

Textile Manufacturers

BOOK CLOTHS

INTERLAKEN MILLS 1101 Turk's Head bldg—See page 1258

BRAIDS & TAPES

Anchor Lace & Braid Co 7 Beverly rm 6A
B & D Braid Co 99 Stewart
Crescent Braid Co Inc 407 Pine
Hope Narrow Fabric Co 68 Althea
Jette William M 9 Calender
Simmons Braid Co Dexter cor Ford
Universal Braid Co rear 228 Aborn

COTTON GOODS

Aldrich Bros Co 1115 Turk's Head bldg
AMERICAN MULTIPLE FABRIC CO 183 Hartford av—See page 1256
American Woolen Co 50 Aleppo 34 Dike and 75 Eagle
Atlantic Mills 120 Manton av
Baltic Mills 510 Turk's Head bldg
Berkeley Co 50 S Main
Blackstone Mfg Co office 50 South Main
Braided Fabric Co 223 Harrison
Braided Textile Co 9 Calender
Champlin Arthur D Co 833 Industrial Trust bldg (cotton and silk converters)
Coventry Co 15 Westminster rm 512
Crompton Co 838 Industrial Trust bldg
Crompton-Richmond Co Inc 833 Industrial Trust bldg (corduroys)
Dunton M W Co 150 Niagara (cotton tapes)
Eagle Mills 20 Market sq rm 21
Fort Dummer Mills 17 Exchange rm 113
Glendale Elastic Fabrics Co 69 Gordon av (webbing)
Goddard Bros agents 50 S Main
Grant Mill 21 S Main
Grosvenor Dale Co 105 Grosvenor bldg
Hebron Mfg Co 21 S Main
Hope Co 50 S Main
Howard Braiding Co 17 Exchange rm 307
International Braid Co 47 Charles and Dexter cor Daboll (braids, wicks, webbing etc)
Kane John F & Co 143 Summer
Knight B B & R 21 S Main
Lonsdale Co 50 S Main
Manhasset Mfg Co 1406 Turk's Head bldg
Manville Co, Chamber of Commerce bldg
Milton Co 15 Ormsbee av
Mount Hope Spinning Co 1406 Turk's Head bldg
Narragansett Cotton Mills Inc 707 Grosvenor bldg
Nightingale-Morse Mills Inc 3 College rm 4
Nottingham Mill 21 S Main
Ponemah Mills 20 Market sq rm 20
Quidnick-Windham Mfg Co 1105 Turk's Head bldg
Quinebaug Co 20 Market sq rm 22
Rado D G 53 Peck (cotton)
Reid Thread Co 77 Washington rm 303 (thread)
Smith C M & G M 20 Market sq rm 21
Sturges & Gammell 50 South Main
Union Webbing Co office 17 Exchange rm 305
Wauregan Co The 20 Market sq rm 22

FINISHING

Scientific Textile Finishing Corporation 92 Printery

HOSIERY

DeLuxe Silk Hosiery Co 47 Borden
N E Hosiery Co Inc 14 Blount
Providence Silk Hosiery Co 25 Charles
Roseknit Hosiery Co 143 Summer

KNIT GOODS

Vesta Underwear Co 4 Blount

*PAINTING CONTRACTORS

OAKES C S CO 311 Butler Exchange (for large plants)—See page 1201

SHODDY

Davis Henry A & Sons 4 Meadow

SILK

American Silk Spinning Co Whipple cor Admiral (spun yarns)
Milano Silk Weaving Co 44 Sonoma ct office 109 Washington rm 212
Specialty Silk Co 325 Howard bldg (yarns)
Stoller Hilgers Silk Mills Inc 26 Fountain

SPECIALTIES

Chace & Co 17 Exchange rm 113
Dana Frederick I 86 Weybosset rm 46
McIntosh-Bardsley Co 85 Wickenden
Rooney Elwin H 339 Butler Exchange

THREAD

Ballou Thread Co 189 Charles

WOOLEN & WORSTED GOODS

Allenton Woolen Co 1029 Grosvenor bldg
American Woolen Co 34 Dike, 50 Aleppo and 75 Eagle
Atlantic Mills 120 Manton av
Auburn Woolen Co office 412–418 Hospital Trust bldg
Balstone Mills Co 75 Exchange pl
Beacon Mfg Co 509 Hospital Trust bldg (blankets)
Centredale Worsted Co (branch) 30 Curtis
Cleveland Worsted Mills 506 Kinsley av
Colwell Worsted Mills 204 Hartford av
Coronet Worsted Co 1029 Grosvenor bldg
Geneva Mills 1117 Douglas av office 412–418 Hospital Trust bldg
Langford Worsted Mills 4 Addison place
LYMANSVILLE CO office 309 Industrial Trust bldg—See page 1259
Manton Mills rear 993 Manton av
Mohegan Mill office 412–418 Hospital Trust bldg
Monohasset Woolen Mills 506 Kinsley av
National & Providence Worsted Mills 166 Valley
Oakland Worsted Co office 412–418 Hospital Trust bldg
Paragon Worsted Co rear 1937 Westminster
Penn Worsted Co 430 Howard bldg
Prov Combing Mill 68 Dike
R I Finishing Co office 412–418 Hospital Trust bldg
Riverside Worsted Mills 50 Aleppo
Rocky Brook Mills Co Inc office 76 Dorrance suite 405A
Steere Worsted Mills office 412–418 Hospital Trust bldg
Valley Mills 75 Eagle
Wanskuck Co office 412–418 Hospital Trust bldg
Wanskuck Mills 725 Branch av
Waterhouse Worsted Mills Co 316 Howard bldg
Weybosset Mills 34 Dike
Wolff Worsted Mills office 189 Mathewson rm 8
W & K Co 316 Howard bldg

YARN

Ball Thomas H 309 Industrial Trust bldg
Chadwick George B 213 Industrial Trust bldg
Champlain Silk Mills 430 Industrial Trust bldg
Colored Worsted Mills 201 Pitman
Crown Worsted Mills Inc, Troy cor Oak
Cushing Fred A 86 Weybosset rm 30
D'Oleira Franklin & Co 311 Ind Trust bldg
Elisabeth Mills, Allen's av cor Crary
Fales George L 307 Dean (cotton)
Fales Textile Co 232 Aborn
Highland Worsted Mills 623 Industrial Trust bldg
Johnson William C & Co 17 Exchange rm 303
LYMANSVILLE CO office 309 Industrial Trust bldg (worsted)—See page 1259
Mauney-Steel Co 336 Grosvenor bldg
New England Novelty Yarn Co 120 Union rm 412
Notion Fabrics Co 77 Washington rm 303
Pettis Benjamin H & Co 762 Cranston
Profile Cotton Mills 305 Grosvenor bldg
Rhode Island Yarn Co 235 Charles
Rich H S & Co 150 S Water
Sharples W M & F W 48 Exchange pl
Snowdon Worsted Mills Inc 287 Oak
Thornley & Co 324 Howard bldg

Tillinghast Stiles Co 49 Westminster rm 421
Waldman Samuel 131 Blackstone
Young Howard S 309 Industrial Trust bldg

*Theatres & Places of Amusement

Albee E F Theatre 320 Westminster
Bijou 164 Westminster
Casino 126 Mathewson
Churchill House 155 Angell
Colonial Theatre 569½ Westminster
Emery 79 Mathewson
Empire Theatre 368 Westminster
Fay's 60 Union
Gaiety 226 Weybosset
Keith's New Theatre 260 Westminster
LaSerena 373 Atwells av
Modern 440 Westminster
Palace Casino 171 Charles
Providence Opera House 115 Dorrance
Royal, Olneyville sq
Shubert Majestic Theatre, Washington Aborn and Empire
Star Theatre 155 Willard av
Strand 77 Washington and 81 Union
Verdi Theatre, America cor Atwells av

*Theatrical Agents

(See Entertainment Bureaus)

*Thermometers

BUFFINGTON W R 9 Arcade—See page 1116

*Thread Dresser

REYNOLDS WILLIAM Jr 47 Washington—See page 1172

*Thrown Silk

GENERAL SILK IMPORTING COMPANY Inc 519 Howard bldg—See page 1257

Ticket Agents

(See Transportation Lines & Agents)

Bazar Abraham 155 Willard av
Bufalo V & Co 99 Spruce
Caiazza Antonio 70 Arthur av
Church Frank C 54 Exchange
Costantino Carlo 224 Atwells av
Kennedy & Gough 81 Manton av
TALLY JOSEPH M 506–512 Westminster—See page 1080

Tile Bath Rooms

CULL & WILLIAMS CO 180 Washington—See page 1141

Tiles & Tiling

Corbett John H 75 Westminster rm 24
CROOKER COMPANY 230 and 232 Weybosset—See page 1140
Cull & Williams Co 180 Washington

*Timber Dealers

POTTER JAMES A & CO foot of Crary—See page 1163

*Time Door Locks

STONE W D 312 Industrial Trust bldg—See page 1199

*Time Recorders

STONE W D 312 Industrial Trust bldg—See page 1199

*Time Stamps

STONE W D 312 Industrial Trust bldg—See page 1199

*Tin Can Manufacturers

(See Can Mfrs)

MASON MFG CO 160 S Water—See page 1070
NATIONAL CAN COMPANY 36–39 Washington north Boston Mass—See page 1070

Tin, Sheet Iron & Copper Workers

(See Sheet Metal Workers)

ATLANTIC SHEET METAL WORKS 369½ North Main—See page 1102
ATLAS SHEET METAL WORKS Inc 233–237 Dyer—See page 1242
BARRY EDWARD 1487 Broad—See page 1211
Brophy D Francis 726 Atwells av
D'Amario Antonio 208 Atwells av
Deacon William H 71 S Main
DelDeo Silvestro 151 Spruce
Fiedor Frank 230 Plainfield
Judd James J 214 Smith
LEE GEORGE 624 Broadway—See page 1243
NARRAGANSETT EQUIPMENT CO 247 Broad—See page 1212
Providence Milk Can Repairing Co 115 N Main
Silverman Isaac 48 Chalkstone av
Tracy William M 330 Dean

*Tinware

(See House Furnishing Goods)

*Tire Repairing (Automobile)

AUTO EXCHANGE The 7 Reservoir av and 163 Dexter—See page 1034
PUGH BROS COMPANY 53 Mathewson—See page 1030
RELIABLE VULCANIZING CO 40 Aborn—See page 1273

Tire Wrappings

NAROTEX CO The 106 Broad Pawtucket—See page 1282

*Tires (Automobile)

(See also Automobiles—Tires; also Rubber Tires)

BROADWAY TIRE EXCHANGE Inc 105–107 Broadway—See page 1281
LEE TIRE AND RUBBER CO 151 Broad—See page 1033
TRIPLEX TIRE CO 232 Broad—See front col page C
WAITE AUTO SUPPLY CO 64 Exchange pl—See insert opp advertising dept

*Title Guarantee Company

TITLE GUARANTEE COMPANY OF RHODE ISLAND 66 S Main—See front col page B

Tobacco Dealers

(See Cigar Dealers)

Felber Bertha Mrs 134½ Charles
PARKER TOBACCO CO 59 Washington (wholesale)—See page 1262
R I Tobacco Co 124 Empire (whol)
Ruoff Fred H 822 Hope
YOUNG GEO F & BRO 127 Westminster—See page 1262

Toilet Articles

CLAPP OTIS & SON Inc 417 Westminster—See page 1109
Hoar H L Co 629 Industrial Trust bldg (tooth paste)

Toilet Supplies & Clean Towels

(See Laundries)

FLYNN'S TOWEL SUPPLY 9 Doyle av—See page 1153

*Tool Manufacturers

(See Jewelers' Tool Manufacturers)

Allen Wrench & Tool Co 189 Public
ANTHONY J L CO 161 Dorrance—See page 1145
ATLAS MACHINE CO 7 Eddy—See page 1176
Donle Charles B & Sons Inc 36 Garnet
DOVER GEORGE W Inc Thurbers av cor Eddy—See page 1169
Graham Mfg Co 94 Point
Hall F A Co 116 Chestnut
HAMILTON GEORGE CO 144 Pine—See page 1171
Hersey & Hess rear 283 Thurbers av
JENKINSON MACHINE & TOOL CO Inc rear 226 Eddy—See page 1171
Jewelers Tool Making Co 220 Eddy
Keene Hugo A 301 Fountain
Kurtz John H 301 Fountain
Lindau Paul C 109 Friendship
LINDEN & CO 136 Clifford—See page 1176

Tool Manufacturers—Con

McWILLIAMS MFG CO 237 Eddy—See page 1171
Mossberg Wrench Co 25 Charles
PEERLESS ENGINEERING CO 26 Fountain—See page 1176
Richards I P Co 23 Pemberton (punch and die)
Slocomb J T Co 39 Oxford
THURSTON MANUFACTUIRNG CO 140 Benedict (special)—See page 1170
Wing Newton A 25 Calender 3d floor

*Towel Supply

BUTMAN & TUCKER MODERN HAND LAUNDRY 140-156 Pine—See page 1153
FLYNN'S TOWEL SUPPLY 9 Doyle av—See page 1153

*Towers (Wood & Steel)

JAGER CHARLES J CO 33 Canal—See page 1224

Toys

Billings E G 46 Snow
Eastern Toy House 154 Daniel av
Latt Max 178 M Main

Tractors & Engines

BARBETT W E CO 89 Canal corner Waterman—See page 1028

*Trade Lists Compiled

SAMPSON & MURDOCK CO List & Letter Service Dept 246 Summer Boston Mass

*Trade Marks

ARMINGTON ARTHUR A 530-531 Industrial Trust bldg—See page 1207
ARNOLD & BARLOW 425 Butler Exchange—See page 1207
BELLOWS HORATIO E 49 Westminster rm 425—See page 1207
COLEMAN WATSON E 624 F st N W, Washington D C—See page 1208
LUTHER CHARLES H 76 Dorrance rm 510—See page 1208
MILLER JOSEPH A & CO 435 Butler Exchange See page 1206

Trading Stamps

Eastern Coupon Exchange 9 and 15 Empire
Sperry & Hutchinson Co 244 Westminster
Union Trading Co 42 S Water

Traffic Information

Express Audit Co of Boston 542 and 543 Howard bldg

Translators

Leite & Thurston Translation Bureau 26 Custom House st rm 8 (Spanish and Portugese)

*Transmission

FAIRBANKS CO The 74-78 Mathewson—See page opp 101

*Transportation (Auto Truck)

DEIGNAN J E & C B 434 Broad—See page 1120
INTERSTATE TRANSPORTATION CO 57 Broadway—See back col page G

Transportation Lines & Agents

Colonial Navigation Co, S Water foot of Tockwotton
Dyer Transportation Line foot of Planet.
Hartford & New York Transportation Line S Water at Point-street Bridge
INTERSTATE TRANSPORTATION CO 57 Broadway (Boston and Providence Motor Trucks)—See back col page G
Merchants & Miners Transportation Lines India ft of Benefit
New England Steamship Co, Fox Point whf
N Y, N H & H R R Union Station
Providence Fall River & Newport Steamboat Co 136 Dyer
Providence Tow & Steamboat Co foot of Crary
Rhode Island Company 100 Fountain
U S Railroad Coastwise Steamship Lines, India foot of Benefit

*Trucking

CORPRON GEORGE 12 Alverson av—See page 1120
DEIGNAN J E & C B 434 Broad—See page 1120
INTERSTATE TRANSPORTATION CO 57 Broadway (Boston and Providence Motor Trucks)—See back col page G

*Trucks

HOWLAND CLIFFORD H 114 Elmwood av service station 59 W Friendship—See p 1034
INDIANA MOTOR SALES CO 206 Broad—See page 1278
McCORMICK JOSEPH 319 Taunton av East Providence (Peerless)—See page 1032
O'DONNELL JOHN distributor Republic Trucks 1645 Westminster—See bottom edge of leaves and page 1029
PUGH BROS COMPANY 53 Mathewson—See page 1030
VIM TRUCK SALES CO Inc 27 Lyman—See page 1037
WRIGHT MOTOR SALES CO 150 Waterman av East Providence (Denby Motor Trucks)—See page 1032

Trunks, Traveling Bags, Etc

Austin Volney Co 21 Washington
Nahigian A A & A H 126 N Main
Providence Trunk Co 457 Westminster

*Trusses

CLAPP OTIS & SON Inc 417 Westminster—See page 1109

Trust Companies

(See Banks)

INDUSTRUAL TRUST CO 49 Westminster—See front cover and insert opp R I Business
ITALO-AMERICAN MUTUAL TRUST CO 61 Weybosset—See page 1057
RHODE ISLAND HOSPITAL TRUST COMPANY Hospital Trust bldg—See page 1054
UNION TRUST CO Dorrance cor Westminster and Irons block Olneyville sq—See p 1056

*Tubing

NIGHTINGALE, BAKER & SALISBURY 70 Mathewson—See page 1142
UNITED WIRE & SUPPLY CO 1497 Elmwood av Auburn—See page 1147

*Tubular Bells

DURFEE WALTER H & CO 151 Pond—See page 1082

*Turkish Baths

LUNDIN TURKISH BATH CO 5 Grosvenor bldg—See page 1061

Turners Wood

(See Wood Turners)

Blair H Crawford 40 Clifford
Kilner Walter H 373 Eddy

*Twine

(See Paper Dealers)

GREENE R L PAPER CO 50 Fountain—See page 1205
PROVIDENCE PAPER CO 44-46 Weybosset—See back of book, insert opp page 100 and page 1205

*Twines & Cordage

PROVIDENCE PAPER CO 44-46 Weybosset—See back of book, insert opp page 100 and page 1205

*Type Setting

OXFORD LINOTYPE CO 26 Custom House st—See page 1221

*Type (Steel)

EVERS HENRY A CO 44 Washington—See page 1248

*Type Writers

HOLMES H H 86 Weybosset rm 52—See page 1198
NEILAN TYPEWRITER EXCHANGE 43 Weybosset—See page 1197
OFFICE APPLIANCE CO The 87 Dorrance—See page 1196

Type Writers' Supplies

Gardiner Alton W 86 Weybosset rm 52
NEILAN TYPEWRITER EXCHANGE 43 Weybosset—See page 1197
STANDARD OFFICE SUPPLY CO rm 302 Strand bldg 77 Washington—See page 1278
Sterling Carbon Co 35 Westminster rm 9
Typewriter Specialties Co 87 Weybosset rm 52B

Type Writing

GREENMAN IDA P 1022 Hospital Trust bldg—See page 1249

Type Writing Machines

Corona Typewriter Agency 43 Weybosset
Elliott-Fisher Co 502 Ind Trust bldg
HOLMES H H 86 Weybosset rm 52—See page 1198
NEILAN TYPEWRITER EXCHANGE 43 Weybosset—See page 1197
OFFICE APPLIANCE CO The 87 Dorrance—See page 1196
Oliver Typewriter Agency 87 Dorrance
Remington Typewriter Co Inc 55 Weybosset
Royal Typewriter Co Inc 86 Weybosset rm 35
Smith L C & Bros Typewriter Co 58 Exchange
Underwood Typewriter Co 141 Mathewson

Typewriter Papers

PROVIDENCE PAPER CO 44-46 Weybosset—See back of book, insert opp page 100 and page 1205

Typewriter Repairers

NEILAN TYPEWRITER EXCHANGE 43 Weybosset—See page 1197

*Typewritten Letters

SAMPSON & MURDOCK CO List & Letter Service Dept 246 Summer Boston Mass

Umbrellas

Killberg Harry 626 N Main
Levy Morris 210 Cranston
Rosenberg Isaac 1 Cranston
Schechter Mandel 24 Ashburton (repairer)
Sweeney Patrick T 26 Burgess

Undertakers

Alix Joseph 1295 N Main
Armstrong John F 283 Manton av
Armstrong Myers R 275 Cranston
Bailey Robert P 61 Plainfield
BARBER CHARLES E & CO 27 Broad—See page 1264
BERNS COMPANY 301 Pearl—See page 1265
Boyce Brothers 256 Weybosset
CARPENTER-JENKS FUNERAL HOME Inc (Caroline F Carpenter) 170 Reynolds av—See page 1264
CARPENTER J WILL & SON 85 Plainfield—See page 1265
Carroll Robert F & Son 677 Cranston
CHASE CLARENCE O 700 Westminster—See page 1264
Coffey Patrick J 122 Academy av
Comstock Melville H & Son 1228 Westminster
Coutanche John J 97 Hope
Crofton James V 823 Potter's av
DeFasquale Angelo R 86 Sutton
DiFalco Rocco Est 39 Knight
DiIorio John 66 Dean
Donohue Thomas J 331 Smith
Drabble I H 309 Benefit
Ferrara Domenico 317 Atwells av
Flynn J Joseph 70 Camp
Gallogly J & L 118 Broad
Gattone Tommaso M 74 Spruce
GILBERT & DRABBLE 309 Benefit—See page 1264
Gorman & Son 390 Wickenden
GRAHAM W H CO OF R I 571 Broad—See page 1262
Hagan Arthur C 39 McKinley
Handy Merrill B 816 Westminster
Harlow John F 46 Plainfield
Juhlin Alfred 754 Broad
Keefe John E 168 Academy av
King Patrick H 315 Manton av
KNOWLES HORACE B SONS 187 Benefit—See front cover and page 1263
Lynch John E & Co 603 Broadway
McCarthy D F & Son 240 Charles
Macartney William F 593 Prairie av
McMurrough & Todd 29 Fenner
Mariano Antonio A 597 Charles
Mellor William G 527 Charles
MONAHAN THOMAS F & SON 207 Wickenden—See page 1262
Montgomery Fred 312½ Cranston
Mulligan Henry P 1078 Broad
Nardolillo Benedetto 307 Pocasset av
PAGE CHARLES H 200 S Main—See page 1265
Pennine Ernest 63 Gesler
Prata Raffaello 7 Vinton
Quinn Thomas 20 Orms
Randalll Frank E 556 Cranston
READ BYRON Anthony R I—See page 1265
Reilly James D Co 171 Broad
Remington Frank E Co 761½ Broad
Ring & Nottage 827 Broad
Romenski Karol 41 Florence
SHEERN J F CO 171 Broad—See page 1263
Silva Charles E 444 Wickenden
Skeffington James F 942 Chalkstone av
Stapleton John F & Co 316 Cranston
Sugarman Max 91 Lippitt
Sutton John T 1253 Elmwood av
Tanner John F 660 N Main
Toye Thomas Sons 447 Broadway
Trottier John B & Son 1201 Westminster
Wachschlager Hugo E 318 Friendship
Walsh John H & Co 1706 Westminster
Washburn Ernest C 1503 Broad
York Andrew W 908 Westminster

Undertakers' Supplies

Clark Mfg Co 46 Mathewson and 50 Ashburton
GILBERT & DRABBLE 309 Benefit—See page 1264
Prov Silver Plate Co 677 Cranston
Solomon Morris 11 N Davis

Uniforms

BROWNING, KING & CO 210 Westminster—See page 1083

Upholsterers

(See Cabinet Makers, also Furniture Repairers)

Blake Thomas C & Son 33 Eddy
BRADY BEDDING CO 275 Weybosset—See page 1272
Breen David F 365 Weybosset
Collette David N 183 Howell
Drake Hiram A 1108 Broad
Fink Bros 79 S Main
Fisher A A 517 Potter's av
Foster George E 112 Elmwood av
Gilmore Robert W 837 Broad
GOETTING MAX 650 Westminster—See page 1125
How John 23 Central
Jacobson Wolf 39 Chalkstone av
Kilgus George J & Bro 199 Cranston
Mers John C Co 128 N Main
Miller & Jodat 1377 Broad
Miller & Warburton 43 S Main
Morlock Hermann F C 147 Dorrance
Overbeck George W 43 S Main
Reliable Upholstery Co 221 N Main
Ruff Charles E & Son 357 Westminster rm 17A
Scott Charles T Inc 284 Brook
Underwood Alfred 477 Plainfield
Wachschlager Hugo E 318 Friendship

Upholstery Materials

REYNOLDS PRESCOTT D 357 Westminster rm 4—See page 1141
Tockwotton Co 40 Clifford (nails and buttons)

Vacuum Cleaners

AMERICAN RADIATOR CO 403 Turk's Head bldg
Grant Vacuum Cleaning & Sales Agency Inc 212 Union rm 7

Vacuum Cleaning

NEW ENGLAND WINDOW & HOUSE CLEANING CO 279 Weybosset—See page 1267

**Valves*

ALLEN & REED Inc 178 Dorrance (iron and brass)—See page 1215
FAIRBANKS CO The 74–78 Mathewson—See page opp 101

**Vapor-Vacuum Heating & Specialties*

RICHARDSON & BOYNTON CO 429 Industrial Trust bldg—See page 1216
TURNER HEATING CO 143 Eddy—See page 1216

Variety Stores

Adelman John 1365 Broad
Aharonian Katchadoor 138 Plain
Albert Rose Mrs 241 Chalkstone av
Appelbaum Edith 92 Orms
Askhenos Samuel 183 Willard av
Awerman Elias N 160 Chalkstone av
Axelrod Joseph 218 Plain
Bagley Frank E 559 Eddy
Barrows Ozro C 185 Plainfield
Baxter Rose 0 Borden
Beckett James F 34A Camp
Benoit Lizzie 241 Dexter
Benson John F 277 Academy av
Berry Whitley 836 Broad
Bianchi Mariann M 79 Knight
Bilbilian Haig 84 Point
Bland Katharine E 54½ Olney
Blank Nathan 213 Willard av
Bogosian Garabed 37 Manton av
Boss Lewis E 302 Union av
Boyajian Hohannes 45 Randall
Bradley Jane 20 Lavaughn
Brady Annie M 60 Plain
Brenner Max 37 Douglas av
Broadway Quality Store 349 Broadway
Brock Roger 41 Kossuth
Brunberg Gustaf F 873 Westminster
Buncaro Maria 153 Acorn
Buonaccorsi Umberto 271 Atwells av
Burns Nora A 40 Howard
Butman Clarence A 228 Thurbers av
Byrnes Francis J 53 W River
Calicchio Errico 321 Pocasset av
Casparian Annie Mrs 676 Cranston
Catlow Henry E 311 Pine
Chamberlain Randolph 858 Broad
Chemick Samuel 28 Richmond
Cicerone Comicci 136½ Knight
Cipriano Luigi 145 Carleton
Cleiman David 266 Chalkstone av
Colucci Marino 153 Acorn
Collins Patrick 26 Common
Colvin Maria L 452 N Main
Copuano Achillo 435 Atwells av
Cordier Hazel 332 Prairie av
Costello Catharine and Maria 1106 Chalkstone av
Cox Frederick J 1005 Eddy
Crowe Nellie G 340 Point
Cuoci Davide 378 Admiral
Curran Mary F 158 Brook
Daly Nora A 453 Harris av
Dauer Eva 435 Chalkstone av
David Michael 243 Charles
Delahunt Ellen J Mrs 552 Manton av
Dennin Ellen M 212 Prairie av
Deroyents Avedis 142 Douglas av
Devine Joseph P 113 Brook
Dexter John 953 N Main
Dickenson Rowland 205 Thurbers av
Dorney James E 87 Aborn
Dorsey Mary A Mrs 286 Oxford
Duffy Catharine Mrs 153 Putnam
Dufresne Israel 23 Manton av
Ellman David 155 Broadway
Fagan Elizabeth L 936 Manton av
Farrell Mary F 447 Manton av
FARUOLO P & CO 154 Atwells av—See page 1077
Fecli Michele 33 Swiss
Finkelstein Abraham 78 W River
Finkle Morris 752 Broad
Finley Christopher J 1224 Broad
Finneran Thomas J 483 Eddy
Fowler Charles O 756 Potter's av
Fraime Annie M 266 Charles
Frederickson John 128½ Prairie av
Gadbois Malvina M 187 Oak
Gaffney Charles H 183 Calhoun av
Garde Robert W 270 Lockwood
Garriety Annie 788½ Eddy
Gifford Leon F 945 Broad
Gold Hyman 33 Julian
Goldberg Harris 20 Shawmut
Graham Mary 29 Walling
Grande Emilio 68 Ethan
Grassa Pietro 624 Charles
Greenberg Charles 86 Gay
Hallam Elizabeth 29 Steere av
Hassett James 1390 Broad
Healey John 1039 Westminster
Hill Daniel Mrs 1265 Smith
Hoepold Ida P 27 Dora
Hoffman Esther Mrs 121 Calhoun av
Holland Olive 54 Steuben
Horowitz Abraham 192 Willard av
Hoyle Emor 286 Veazie
Hurley Susan M 395 Wickenden
Hutchinson Frank E 430 Smith
Irwin Thomas A 812 Eddy
Jacobson David 616 N Main
Jefts Carl A 181 Douglas av
Jundanian Dickran 931 Westminster
Kalunian Solomon 122 Charles
Kechelian Sarkis 35 Lester
Kelley Sarah L 292½ Thurbers av
Kennedy Catherine A Mrs 109 Beacon av
Kenney Michael H 15 Noyes av
Keogh Mary I 99 Cross
Keranian Garabed 30 Bush
Klein Harry 375½ Manton av
Klitchner Mary R Mrs 59 Bernon
Kooharian Kerkor 1079 Westminster
Kosrofian Kaloost 33 Whipple
Kushner Annie 9 Shawmut
Lagasse Henry 247 Manton av
Landesberg Samuel 29 Staniford
Lannon Albin 35 Huntington av
Lebovitz Myer 287 Dean
Leveille Victor 1707 Westminster
Lillibridge A D Mrs 927 Eddy
Limey Allie 43½ Broadway
Lipson Samuel 61 Camp
Lombardi Tommaso 284 Pocasset av
Lovett Mary 410 Broad
Lucito Maria 79 Knight
Lyons Annie L 78 Sheldon
McCabe Sarah M Mrs 135 Putnam
McCaffrey Mary Mrs 164 Globe
McCaughey Bernard 987 Chalkstone av
MacCue Florence E 33 Marshall
McDermott Hannah 305 Branch av
McGuckian Rosetta 312 Valley
McGuigan James 147 Manton av
McNamara Nora V 64 Jenkins
McQueeney William A 275 Charles
Maklar Abraham 543 Branch av
Manoogian Medzig 46 Sabin
Mardigian Ethel 119 Richmond
Marjoram William W 269 Cranston
Markey Patrick J 319 Amherst
Markovitz Morris 47 Douglas av
Matteson Anson M Mrs 433 Richmond
Maynard James W 300 Dean
Mayrso Max 152 Pavilion av
Mirano Raphael 519 Eddy
Mitchell Mabel W Mrs 217 Cranston
Monzingo Moses 85 Wadsworth
Motta Concetta 18 Swiss
Mukjhian Avices M 238 Broad
Muldowney Isabelle B 28 Parnell
Murphy James I 1775 Westminster
Murphy Kate Mrs 610 Potter's av
Mustofa Telfia 317 N Main
Nahigian Stephen 822½ Westminster
Nardelli Carmine 573 Charles
Narsesian Mekael 14 Whipple
Nassi Angelo 22 Naples av
Norton Mary 680 N Main
Nougian Sarkis 139 Cranston
O'Connell Bridget 75 Langdon
O'Connor John J 914 Branch av
Olivo Antonio 92 Dean
O'Neill Margaret 14 Ellery

Pancearia Louis 837 Charles
Paolozzi Luigi 131 Atwells av
Perresult Angeline M 460 Cranston
Pike Thomas 641 Plainfield
Pollock Joseph 191 Willard av
Pritsker Aaron 487 N Main
Prusaczyk Rosa 54 W River
Pulver Edith Mrs 24 S Court
Quinn John 964½ Atwells av
Randall Frank E 378 Cranston
Regan Catherine 259 Plain
Reynolds Catherine 120 Elmwood av
Richard Clarisse Mrs 249 Manton av
Richard Philip 684 Manton av
Roach Kate 4 Joslin
Robbio Antonio 372 Cranston
Robinson Philip H 683 Eddy
Robrich Fannie 71½ Gay
Rollo Margaret 35 Putnam
Roma Quality Store 203 Atwells av
Rose Mary T Mrs 226 Admiral
Rosenfield Adolph 72 Robinson
Ross Marion E 244 Plain
Rowley Michael 205 Amherst
Rowley Stephen J 108 Julian
Rush Margaret 142 Summer
Salisbury Albert T 291 Broad
Salisbury James 9 Ocean
Salisbury Richard T 312 Point
Schettini Giuseppe 191 Federal
Schwartz Samuel 163 Chalkstone av
Seredensky Mary 29 Staniford
Shanley Margaret T 428 Branch av
Silverman Elizabeth 528 N Main
Simon Jacob 436 S Main
Simonds Henry 555 N Main
Smith Andrews M 290 Thayer
Smith Elsie C 564½ Cranston
Stevens William B 716 Potter's av
Strater Hortense H Mrs 172 Oxford
Sullivan Charles H 17 Gano
Sullivan Michael E 79 Union av
Swartz Solomon 76 Wickenden
Tabulsky William 198 Willard av
Tammeleo Saverio 164 Almy
Tartarian Garabed 283 Richmond
Tasca Pietro 129 Cedar
Teller Joseph 182 Willard av
Temple Hazel 23 Franklin
Thorpe Mary A Mrs 150 Dean
Todd James H 108 Plain
Tomassi Angelo 139 Atwells av
Trainor Mary E 35 Brook
Tsagarakis Michael 36 Richmond
Vartabedian Krikor 646 Broad
Ventrone Giuseppe 278 Atwells av
Verman Harris 89 Corliss
Watmough Margaret E 219 Transit
Watts Walter A Mrs 227 New York av
Weinshal George 244 Prairie av
Weitz Henry G jr 1489 Broad
Whittemore Samuel A 383 and 515 Elmwood av
Wiesel Morris 371 Prairie av
Wilkinson Dorothy Mrs 32 Ringgold
Wilmarth Nicholas 158 Courtland
Wood Preston 217 Lcean
Woods Margaret J 28 Furnace
Yaghijinn Samuel 25 Jackson
Yantozso Giuseppe 545 Eddy
Young, Leonard & Harrall Co Inc 52 Pine (wholesale)
Young Oscar 3 W River
Young Nellie M Mrs 500 Broad
Zacharian Mary Mrs 109 Manton av
Zackarian Peter 85 Manton av
Zuleger Emile 1123 Westminster

Varnish Makers & Dealers

BELCHER & LOOMIS HARDWARE CO 83–91 Weybosset—See front edge of leaves and page 1130
JOHNSON OLIVER & CO Inc 18 to 24 Custom House st—See page 1204
STARKWEATHER & WILLIAMS CO 47 Exchange pl—See front cover and page 1202
U S GUTTA PERCHA PAINT CO 12 to 34 Dudley—See page 1203
WESTCOTT, SLADE & BALCOM CO 38–40 and 42 Washington—See page 1203

**Veedol Oil & Greases*

WAITE AUTO SUPPLY CO 64 Exchange pl—See insert opp advertising dept

Vending Machines

R I Vending Machine Co Inc 212 Union rm 310
Young Frederick W 506 Hartford av

**Ventilating Systems*

ANDERSON SHEET METAL CO The 168 Carpenter—See page 1243

Ventilators

ATLAS SHEET METAL WORKS Inc 233–237 Dyer—See page 1242
BRUNNCKOW C G CO 223–231 Globe—See page 1241
BURGESS JAMES 254 Prairie av—See p 1244
Ideal Ventilator Co 99 Stewart
LEE GEORGE 624 Broadway—See page 1243
NEW ENGLAND VENTILATING & HEATING CO 926 Manton av—See page 1244
NIGHTINGALE & CHILDS CO 506 Industrial Trust bldg—See page 1215
Prov Ventilating Co rear 1937 Westminster

Veterinary Surgeons

Bennett R P 289 Broad
Buchanan W S 296 Dean and 167 Bellevue av
Chorlton James T 285 Pine
Dunn Lawrence T 62 Durfee
Jones John D 1 Proctor pl
Lee Alfred P 716 Hartford av
Monahan Thomas H, Eagle cor Kinsley av
Murray William M 47 Homer
Pollard John S 138 Wilson
Richardson John G 904 Broad
Smith Bernard H 103 Carpenter
Wood Charles R 67 Jackson

Vinegar Manufacturers

Lozow Samuel 59 W River
R I Vinegar Mfg Co 89 Printery

Violin Makers & Repairers

ROCKWELL J H & SON 385 Westminster—See page 1278

Violin Supplies

ROCKWELL J H & SON 385 Westminster—See page 1278

**Vulcanized Fibre*

R I TELEPHONE & ELECTRIC CO 55 Pine—See page 1111

Vulcanizers

Freeman Vulcanizing Works 32 Conduit
Providence Tire Shop 29 Franklin
RELIABLE VULCANIZING CO 40 Aborn—See page 1273

Wagon Makers

Grant Daniel & Son 275 Canal
PAY CHARLES & CO 307 S Water—See page 1062

**Wall Decorators*

W & W WALL PAPER CO Inc The 25 Broad—See page 1204

**Wall Paper*

MERRIAM CO The 383 Westminster—See page 1140
PROVIDENCE WALL PAPER HOUSE Inc 445 Westminster—See page 1140
W & W WALL PAPER CO Inc The 25 Broad—See page 1204

Warehouses

(See Storage)

BROADWAY STORAGE CO 14 Merrill junction Federal at and Broadway—See p 1251
JONES ORRIN E 53 to 67 Central office 936 Westminster—See page 1250
MERCHANTS COLD STORAGE & WAREHOUSE CO 160 Kinsley av—See page 1251
PEOPLE'S STORAGE WAREHOUSE CO Allen's av cor Rhodes—See page 1250

Warehouses—Continued

PROVIDENCE WAREHOUSE CO 20 Mason—See page 1250
R I WAREHOUSE CO 90 Friendship—See page 1271
TERMINAL WAREHOUSE CO OF R I Inc Allen's av foot of Oxford—See page 1251

Waste (Cotton & Woolen)

Emerson A & Co 176 W Exchange
Howe Waste & Packing Co 670 Eddy
LEVYE JOE 243-247 N Main—See page 1260
Royal Waste Co 385 Westminster rm 46
Yaraskefsky Benjamin 224 Charles

**Waste Paper*

ALPER M S & SON 299-305 Allen's av—See page 1204

Watch Dealers & Repairers

(See Jewelry, Watches, Etc)

Alexander Gaius R 45 Dorrance
Arnold Elmer T 37 Dorrance
Auriemma Antonio & Co 292 Atwells av
Baldwin Miles E 29 Crescent
Brown Adolphe 472 Westminster
Cloutier Louis J 833 Broad
Coans Charles T 482 Broadway
Cohen Morris H 1863 Westminster
Colonial Jewelry Store 621 Westminster
Congdon Thomas A 51 Eddy
Cusano Giuseppe 92 Federal
DiPippo Angelo 282 Atwells av
Doolittle James R 58 Snow
Duckworth Charles B 210 Howard bldg
Fay Martin K 57 Plainfield
FOSTER J A CO 69 Dorrance—See page 1151
Gardner Walter C 7 Arcade
GEER CHARLES W 47 Dorrance—See p 1200
Goldsmith Philip 244 Willard av
Gray Bernice B 294 N Main
Greene Louis I 286 N Main
Grossman Leo 39 Dorrance
Jacobson Samuel 93 Aborn
Krasnow Joseph 94 Washington
Krikstein Max C 88 Charles
Markoff Edward 268 Westminster rm 17
Michaud Charles A 767 Eddy
Ockel Hermann A 4 Westminster
Palmieri Frank 195 Atwells av
Peabody Frederic M 77 Washington rm 208
Prest Herr 6 Olneyville sq
Proodian Dikran P & Son 158 N Main
Reagen D J Co 76 Dorrance rms 307-308
Saaty Nowman M 446 Westminster
Stevens Charles G 352 S Main
Tannenbaum George 8 Goddard
TAYLOR GEORGE H & CO 204 Westminster—See page 1150
TILDEN-THURBER CORPORATION Westminster cor Mathewson—See page 1151
Tommassi Antonio 256 Atwells av
Towne George E 167 Smith
Vicca Agostino 290 Pocasset av
Vivada Albert C 212 Union rm 3
Waters Earl J 642 Prairie av
Wilcox Charles B 245 Broad
WEYBOSSET JEWELRY CO 219 Weybosset cor Mathewson—See page 1151
Wilson Andrew D 41 Dorrance
Woodward Charles D 89 Westminster

**Watchmakers' Materials*

TAYLOR GEORGE H & CO 204 Westminster (wholesale)—See page 1150

Water Pipe Excavations

LEWIS GEORGE F 142 Waverly—See page 1178

**Water Supply*

ARTESIAN WELL & SUPPLY CO Anthony st E Providence—See page 1267
BARKER ARTESIAN WELL CO 141 Allen's av—See page 1267

**Water Supply Systems*

JACKSON WALTER H CO 510 Industrial Trust bldg—See page 1266

**Water Tube Boilers*

ALMY WATER-TUBE BOILER CO 184 Allen's av—See page 1063

**Water Works Systems*

GAMMINO M A CONSTRUCTION CO Inc office 428 Grosvenor bldg storehouse and yard 718-724 Valley—See pages 1090 and 1091
RANDALL THOMAS F 75 Westminster—See page 1168

**Water Works & Filter Construction*

BRIGGS ENGINEERING & CONSTRUCTION CO 75 Westminster—See page 1096

**Water & Gas Pipe Mfrs*

FULLER IRON WORKS 40 Tockwotton—See page 1122

**Waterproof Goods*

PEASE L F & CO Inc 7-15 Crawford—See page 1038

**Waterproofing Materials*

BARRETT COMPANY The 35 Wendell Boston Mass—See page 1275

Weather Strip Makers

CHAMPION METAL WEATHER STRIP & PARTING BEAD CO 12 Columbia Boston Mass—See page 1284

Weather Strips

ARDREY & ADAMS 133 Washington—See page 1121
Daniels John A 75 Westminster rm 24
UNION SCREEN CO 306 Carpenter—See page 1240

**Webbing Manufacturers*

HOPE WEBBING CO Inc 1005 Main Pawtucket—See page 1259
NAROTEX CO The 106 Broad Pawtucket—See page 1282

**Wedding Canopies*

NATIONAL DECORATING CO 75-77 Clifford—See page 1038

Welding

CAPITOL WELDING CO 45 Sabin—See page 1036
Narragansett Welding Co 288 Eddy
National Welding Co 21 Mathewson

Well Borers & Diggers

McKINNON CONSTRUCTION CO Inc 54-134 Water, East Providence—See page 1095
Matthews James F 358 New York av
Paine Charles A 70 Anthony av

**Well Curb*

R I CEMENT DRAIN PIPE CO 500 Valley—See page 1178

**Well Pipes*

R I CEMENT DRAIN PIPE CO 500 Valley—See page 1178

**Wells*

ARTESIAN WELL & SUPPLY CO Anhony st E Providence—See page 1267
BARKER ARTESIAN WELL CO 141 Allen's av—See page 1267

**Welsbach Lights & Mantles*

WELSBACH COMPANY 119 Westminster—See page 1126

**Wet Wash Laundries*

IDEAL WET WASH LAUNDRY 12 Pettis—See page 1153

Wharf Builders

McKINNON CONSTRUCTION CO Inc 54-134 Water, East Providence—See page 1095

**Wharves*

(See Miscellaneous Dept)

TERMINAL WAREHOUSE CO OF R I Inc Allen's av foot of Oxford—See page 1251

Wheelbarrows & Trucks

FAIRBANKS CO The 74-78 Mathewson—See page opp 101

Wheels

Abbott L A & Co 352-354 Fountain
R I Wheel Co, L A Abbott & Co props 352-354 Fountain

Wheelwrights

(See Carriage Makers)

PAY CHARLES & CO 307 S Water—See p 1062
R I Wheel Co 354 Fountain

**Wigs & Beards Rented*

FLETCHER HORACE N Estate 421 Weybosset and 524 Westminster—See page 1273

Wind Mills

JACKSON WALTER H CO 510 Industrial Trust bldg—See page 1266
JAGER CHARLES J CO 33 Canal (wood and steel)—See page 1224

Window Cleaning

National Window & House Cleaning Co 107 Westminster rm 11
NEW ENGLAND WINDOW & HOUSE CLEANING CO 279 Weybosset—See p 1267
Pierce Howard 91 Bridgham
Providence Window & House Cleaning Co 279 Weybosset
RHODE ISLAND WINDOW CLEANING CO 447 Westminster—See page 1267

**Window Glass*

HARRIS WM M Jr Atwells av cor Harris av—See page 1164
JOHNSON OLIVER & CO Inc 18 to 24 Custom House st—See page 1204
SMITH & HOLDEN CO 24-28 S Water—See page 1203
STARKWEATHER & WILLIAMS CO 47 Exchange pl—See front cover and page 1202
ZAWATSKY A HIMAN 195 North Main—See page 1281

**Window Screens*

(See Screens)

UNION SCREEN CO 306 Carpenter—See page 1240

Window & Door Screens

CHAMPION METAL WEATHER STRIP & PARTING BEAD CO 12 Columbia Boston Mass—See page 1284

Window Shades

WILLIS GEORGE H 433 Westminster—See page 1141

**Wines*

(See Liquors)

**Wiping Materials*

BACKMAN S & SON 11 Shawmut—See page 1260
BROOKS GEORGE B 297-303 Canal (for machinery)—See page 1259
RAPHAEL-GOUSE TEXTILE & SUPPLY CO 353 Canal—See page 1260

**Wiping Rags (Sanitary)*

RAPHAEL-GOUSE TEXTILE & SUPPLY CO 353 Canal—See page 1260

**Wire*

HOUGH W S Jr CO 61 Peck (all metals)—See page 1146

**Wire Cloth*

R I WIRE WORKS 45 Willard av—See page 1269
WHAT CHEER WIRE WORKS 157 Dorrance—See page 1269

**Wire Fencing*

WRIGHT WIRE CO 171 Westminster rm 225 (mfrs and erectors)—See page 1268

Wire Goods Makers

Africa Stephan 41 Elm
WHAT CHEER WIRE WORKS 157 Dorrance (brass, copper and iron)—See page 1269

**Wire Heddles*

CHASE F A & CO 253 W Exchange—See p 1182

**Wire Railing*

R I WIRE WORKS 45 Willard av (railing for banks, offices etc)—See page 1269

**Wire Specialties*

NATIONAL RING TRAVELER CO 257 West Exchange—See page 1184
UNITED STATES RING TRAVELER CO 159 Aborn—See page 1187

**Wood Carpets*

ARDREY & ADAMS 133 Washington—See page 1121

Wood Carvers

Brown Orrin L 136 Dorrance

Wood Dealers

Capitol Hill Wood Yard 31 Bush
Carrier Pascoe 9 Woodfall
Conde F Victor 1054 Atwells av
Cross Street Coal & Wood Co 77 Cross
Diamond Street Coal and Wood Yard 62 Diamond
Imperial Coal & Wood Yard 34 Milk
Laglogian Dapon 31 Bush
OLNEY JOSEPH & SON Inc 41 Weybosset and 343 S Water—See page 1086
People's Coal & Wood Yard 143 Douglas av
PRESBREY A A & SON CO Summer cor Meadow (kindling)—See page 1065
Providence Bag Wood Co 140 India
PROVIDENCE BOX & LUMBER CO rear 1102 Cranston Arlington—See page 1065
Providence Coal Co Weybosset cor Custom House st
Public Coal & Wood Yard 490 Chalkstone av
R I Fuel 138 Washington (bundle)
SEACONNET COAL COMPANY 5 Exchange—See page 1086
Simms Peter 32 Camp
Smith Robert E Co 228 S Water
WHITE JOHN B & SON Inc office 27 Weybosset—See page 1085
Whitman George K 67 Alveson av

**Wood Enamelers*

PROVIDENCE ENAMEL CO 456 Fountain—See page 1115

**Wood Engravers*

(See Engravers)

KELLEY T J & CO 49 Weybosset—See page 1117
SUFFOLK ENGRAVING & ELECTROTYPING CO 212 Union—See page 1117

**Wood Specialties*

O'BRIEN ROBERT P 86 Calverley—See page 1208

**Wood Turners*

(See Turners—Wood)

BAKER J M PATTERN CO 114 W Exchange—See page 1209
MORLOCK C A & CO 149 Dorrance—See page 1070
SMITH E E CO 136 Rhodes—See page 1162
WATTS FREDERICK W 52 and 54 Page—See page 1208

Wood Working Machinery
BROWNELL MACHINERY CO 11-13 Eddy—See page 1174

Wooden Boxes
DARLING C P CO 415 Charles—See page 1065

Wooden Ware
Astle H J & Co 118 Orange
Ballou, Johnson & Nichols Co 128 to 134 Dorrance (wholesale)

Wool Combs
Bragg John I rear 24 Atwood
Miller William Co rear 228 Aborn

Wool Dealers
BAKER EDWIN G & SON 116 S Water—See page 1272
Blanchard Earl P 49 Westminster rm 411
Johnson, Sheridan & Co 50 Exchange pl

Wool Waste
(See Cotton & Woolen Waste)

Woolen Goods
Podrat Freidman Co Inc 314 N Main

Woolen Goods Manufacturers
(See Textile Mfrs)

Woolen Goods & Tailors' Trimmings
SALISBURY D S & CO 49 Washington—See page 1254

Woolen Machinery Mfrs
CROMPTON & KNOWLES LOOM WORKS 241 Harris av also Grand cor Tainter Worcester Mass—See page 1177

Woolens & Silk Dress Goods
PAWTUXET MILLS Inc 51 Eddy—See page 1261

Workmen's Compensation Insurance
COOK JAMES W 29 Weybosset rm 22—See page 1135
PAIGE CLIFFORD D 171 Westminster —See back of book and page 1136

Worsted Goods Manufacturers
(See Textile Mfrs)

Woven & Braided Narrow Fabrics
REYNOLDS WILLIAM Jr 47 Washington—See page 1172

Wreckers of Buildings
HOGAN THOMAS P & CO 127 Globe—See page 1099

Wrecking & Salvage Operations
ORR JOHN J & SON 561 S Main and 1 and 2 Pike—See page 1101

Wringer Mfrs
AMERICAN WRINGER CO 1011 Grosvenor bldg—See page 1170

Wringers
ADAMS C F CO 365-369 Westminster—See page 1082

Yacht Builder
NOCK FREDERIC S East Greenwich—See page 1192

Yarn Bags
COOMBS W S & CO 129 Dyer—See page 1039
PEASE L F CO Inc 7-15 Crawford—See page 1038

Yarn Dyers
PROVIDENCE DYE WORKS Thurbers av near Prairie av—See page 1261

Yarn Manufacturers
(See Textile Mfrs)
LYMANSVILLE CO office 309 Industrial Trust bldg (worsted)—See page 1259

Yarns
PUSSY WILLOW YARN CO 49 Washington—See page 1254

Yeast Manufacturers
Abraham Bros 85 Nichols
Fleischmann Co 663 Westminster

INDUSTRIAL TRUST COMPANY

49 Westminster St., Providence, R. I.

CAPITAL - - $3,000,000.00
SURPLUS - - $4,000,000.00

Member Federal Reserve System



DIRECTORS

SAMUEL P. COLT, Chairman

JOSHUA M. ADDEMAN	ALBERT H. SAYLES
JAMES M. SCOTT	HENRY W. HARVEY
H. MARTIN BROWN	JAMES M. PENDLETON
J. MILTON PAYNE	EVERETT I. ROGERS
EBEN N. LITTLEFIELD	ERLING C. OSTBY
EZRA DIXON	JOHN S. HOLBROOK
LYMAN B. GOFF	EDWARD H. RATHBUN
SAMUEL M. NICHOLSON	HENRY A. HOFFMAN
JAMES R. MacCOLL	ALFRED M. COATS
HAROLD J. GROSS	FRANK L. PIERCE
R. LIVINGSTON BEECKMAN	EDWARD B. ALDRICH
WALTER S. BALLOU	FLORRIMON M. HOWE

FREDERIC W. HOWE

OFFICERS

SAMUEL P. COLT, Chairman of the Board of Directors
H. MARTIN BROWN, President

JOSHUA M. ADDEMAN, Vice President	HENRY B. CONGDON, Secretary
JAMES M. SCOTT, Vice President	J. CUNLIFFE BULLOCK, Trust Officer
SAMUEL M. NICHOLSON, Vice President	ELMER F. SEABURY, Asst.. Treasurer
FLORRIMON M. HOWE, Vice President	HARRY C. OWEN, Asst. Secretary
WARD E. SMITH, Treasurer	HENRY C. JACKSON, Asst. Secretary

ELLERY HOLBROOK, Asst. Secretary

COLORED DOCUMENT

Wood Working Machinery
BROWNELL MACHINERY CO 11-13 Eddy—See page 1174

Wooden Boxes
DARLING C P CO 415 Charles—See page 1065

Wooden Ware
Astle H J & Co 118 Orange
Ballou, Johnson & Nichols Co 128 to 134 Dorrance (wholesale)

Wool Combs
Bragg John I rear 24 Atwood
Miller William Co rear 228 Aborn

Wool Dealers
BAKER EDWIN G & SON 116 S Water—See page 1272
Blanchard Earl P 49 Westminster rm 411
Johnson, Sheridan & Co 50 Exchange pl

*Wool Waste
(See Cotton & Woolen Waste)

Woolen Goods
Podrat Freidman Co Inc 314 N Main

*Woolen Goods Manufacturers
(See Textile Mfrs)

*Woolen Goods & Tailors' Trimmings
SALISBURY D S & CO 49 Washington—See page 1254

*Woolen Machinery Mfrs
CROMPTON & KNOWLES LOOM WORKS 241 Harris av also Grand cor Tainter Worcester Mass—See page 1177

Woolens & Silk Dress Goods
PAWTUXET MILLS Inc 51 Eddy—See page 1261

*Workmen's Compensation Insurance
COOK JAMES W 29 Weybosset rm 22—See page 1135
PAIGE CLIFFORD D 171 Westminster —See back of book and page 1136

*Worsted Goods Manufacturers
(See Textile Mfrs)

*Woven & Braided Narrow Fabrics
REYNOLDS WILLIAM Jr 47 Washington—See page 1172

*Wreckers of Buildings
HOGAN THOMAS P & CO 127 Globe—See page 1099

*Wrecking & Salvage Operations
ORR JOHN J & SON 561 S Main and 1 and 2 Pike—See page 1101

Wringer Mfrs
AMERICAN WRINGER CO 1011 Grosvenor bldg—See page 1170

*Wringers
ADAMS C F CO 365-369 Westminster—See page 1082

*Yacht Builder
NOCK FREDERIC S East Greenwich—See page 1192

*Yarn Bags
COOMBS W S & CO 129 Dyer—See page 1039
PEASE L F CO Inc 7-15 Crawford—See page 1038

*Yarn Dyers
PROVIDENCE DYE WORKS Thurbers av near Prairie av—See page 1261

*Yarn Manufacturers
(See Textile Mfrs)
LYMANSVILLE CO office 309 Industrial Trust bldg (worsted)—See page 1259

Yarns
PUSSY WILLOW YARN CO 49 Washington—See page 1254

Yeast Manufacturers
Abraham Bros 85 Nichols
Fleischmann Co 663 Westminster

INDUSTRIAL TRUST COMPANY

49 Westminster St., Providence, R. I.

CAPITAL - - $3,000,000.00
SURPLUS - - $4,000,000.00

Member Federal Reserve System



DIRECTORS

SAMUEL P. COLT, Chairman

JOSHUA M. ADDEMAN
JAMES M. SCOTT
H. MARTIN BROWN
J. MILTON PAYNE
EBEN N. LITTLEFIELD
EZRA DIXON
LYMAN B. GOFF
SAMUEL M. NICHOLSON
JAMES R. MacCOLL
HAROLD J. GROSS
R. LIVINGSTON BEECKMAN
WALTER S. BALLOU
ALBERT H. SAYLES
HENRY W. HARVEY
JAMES M. PENDLETON
EVERETT I. ROGERS
ERLING C. OSTBY
JOHN S. HOLBROOK
EDWARD H. RATHBUN
HENRY A. HOFFMAN
ALFRED M. COATS
FRANK L. PIERCE
EDWARD B. ALDRICH
FLORRIMON M. HOWE

FREDERIC W. HOWE

OFFICERS

SAMUEL P. COLT, Chairman of the Board of Directors
H. MARTIN BROWN, President
JOSHUA M. ADDEMAN, Vice President
JAMES M. SCOTT, Vice President
SAMUEL M. NICHOLSON, Vice President
FLORRIMON M. HOWE, Vice President
WARD E. SMITH, Treasurer
HENRY B. CONGDON, Secretary
J. CUNLIFFE BULLOCK, Trust Officer
ELMER F. SEABURY, Asst.. Treasurer
HARRY C. OWEN, Asst. Secretary
HENRY C. JACKSON, Asst. Secretary
ELLERY HOLBROOK, Asst. Secretary

COLORED DOCUMENT

Industrial Trust Company

LARGEST BANK IN RHODE ISLAND

49 WESTMINSTER STREET

PROVIDENCE

Capital - - $3,000,000.00

Surplus - - $4,000,000.00

Resources over $75,000,000.00

Branches

PAWTUCKET WICKFORD NEWPORT

WOONSOCKET WESTERLY BRISTOL

PASCOAG WARREN

Banking Department

Every accommodation consistent with conservative banking afforded.

Interest paid on deposits subject to check.

Certificates of deposit payable at a fixed period after date, issued at special rates.

Letters of Credit and foreign drafts payable in all parts of the world.

Travellers' checks in denominations of $10, $20, $50 and $100.

Legal depositary for trust funds.

Trust Department

Acts as Trustee, Executor, Administrator and Guardian.

Transfer Agent and Registrar of the stock of corporations

Trustee under indentures and registrar of bonds.

PARTICIPATION DEPARTMENT

Savings Accounts Interest Paid on Deposits

Business in all departments respectfully solicited

RHODE ISLAND
STATE BUSINESS DIRECTORY

COPYRIGHT, 1919, SAMPSON & MURDOCK CO., PROVIDENCE, R. I.

Arranged Alphabetically by Business and Post Offices. R D in connection with Post Office Address means Rural Delivery

Providence Business Directory precedes this Department

The Classification of Headings is made in accordance with a Standard List adopted by the Association of American Directory Publishers, to secure uniformity in all Directories and to promote convenience of reference. The * denotes headings reserved for use of patrons.

**Academies*
See Schools & Academies; also Teachers)

**Accountants & Auditors*
Bugbee George W 53 Edgewood av.....Edgewood
Newport
Peckham John J 28 Sherman "
Spencer Edward L 4 Realty bldg "
Pawtucket
Hubbard E E 25 Maple rm 4 "
Woonsocket
Menard Oscar 128 Greene "
Wylde James J 344 Providence "

**Addressing & Mailing*
SAMPSON & MURDOCK CO List & Letter Service Dept 246 SummerBoston Mass

Advertising
Gilleece Adv Agency Times bldg Exchange st..Pawtucket
McMahon James M Co 26 High "

Agricultural Implements
Howard Horace H Abbott Run
Bowen Charles E Anthony
Murphy Michael Aquidneck
Metcalf Henry H Arnolds Mills
Rose John & Co Block Island
Sharpe W R Hardware Co 50 Main.....East Greenwich
Coggeshall Alton F Jamestown
Middletown
Bailey Percy T, West road "
Hathaway Samuel W, Main rd.....Tiverton
Tucker J C Co Wakefield
Wakefield Lumber Co "
Angell Hardware Co Warren
Sparks Charles H "
W Kingston
Woodmansee J A Co "

Air Ships
Gallaudet Air Craft Corporation of N Y....Chepiwanoxet

Ammunition
Negus R A (dealer) Block Island
East Providence
United Railway Signal Co 131 Valley (torpedo mfrs) "
Gorham Mfg Co, Pawtucket av (mfrs).....Phillipsdale

**Amusement Bureaus*
(See Entertainment Bureaus)

Antique Goods
Newport
Bassett Thomas A 171 Spring "
Coggeshall George B 28 Mill "
Dennis William E 141 Thames "
Lawton M A T Miss 47 Bridge "
Oneill Eugene C Estate 34 Pelham (furniture) "
Stuart Elizageth Mrs 46 John (china restorer) "
White Nicholas 157 Spring "
Mitchell Martha A Mrs 7 Spring .....Westerly

**Apiarists*
(See Bee Keepers)

**Apothecaries*
(See Druggists)

Appraisers of Real Estate
HURLEY RICHARD A (see page 1230) 10 Weygosset rm 102 .....Providence

Architects
Hayes John F Block Island
Central Falls
Desvoyaux H L 541 Broad "
Bevins Chas L Jamestown
Lonsdale
Learned Charles H 77 Grove "
Kent Willard Narragansett Pier
Easton Roland J over 201 Thames.....Newport
Smith James 20 Bath rd "
Stevens Joseph G 2d 25 Bull "
Weaver Thomas L S 14 Cranston av "
Fuller Samuel B 150 Main rm 115.....Pawtucket
Humes Albert H 18 Music Hall bldg "
Seabury Dwight 12 East av "
Monahan R C N 255 Main rm 21 "
Prospect Hill
Learned Charles H 77 Grove "
Potter Frank F River Point
Fontaine Walter F, Federal block (landscape).Woonsocket
Kent Willard 14 Longley bldg "

Art Craft Roofing
HAWKINS LUMBER CO (see page 1165) 1 Washington av.....Riverside

Art Goods
Pohlson Carl V 255 Main rm 23..... Pawtucket
Wood's Art Store 54 East av "

**Artesian & Driven Wells*
(See also Well Diggers)
ARTESIAN WELL & SUPPLY CO (see page 1267) Anthony st...East Providence
BARKER ARTESIAN WELL CO (see page 1267) 141 Allen's av.....Providence

**Artificial Leather*
West Barrington
O'BANNON CORPORATION (see page 1259) "

Artists
Elliott John Aquidneck
Grabbert Henry E Arctic
Auburn
Gilman Mary E 247 Orchard "
Spencer John C 419 Pontiac av "
Tourjee Estella Mrs Block Island
Eddy Sarah J Bristol Ferry
Arnold Gertrude E Greenwich
Burleigh Sidney Little Compton
Newport
Baxter Elijah 228 Spring "
Biesel Charles 128 Bellevue av "
Brown Julia P 3 Bedlow av "
Cotton William H 5 Cotton's court "
Ernst Alphonsine Thuot Mrs 126 Bellevue av (portraits) "
Griffith Elisabeth T 11 Bedlow avenue "
Rutherford V Gardner W 86 Mill "
Tolman Stacy N Providence
Pawtucket
Beatty Ida S 105 Cedar "
Cross Robert 45 Highland "
Hornby Lester G 473 Pawtucket av "
Minard N Gertrude 56 Maynard "
Rochford Beatrice 20 Cole "
Richards Jennie A 51 Tucker av..... Pawtuxet
Hall Phillip I Slatersville

COLORED DOCUMENT

Industrial Trust Company

LARGEST BANK IN RHODE ISLAND

49 WESTMINSTER STREET

PROVIDENCE

Capital - - $3,000,000.00

Surplus - - $4,000,000.00

Resources over $75,000,000.00

Branches

PAWTUCKET WICKFORD NEWPORT

WOONSOCKET WESTERLY BRISTOL

PASCOAG WARREN

Banking Department

Every accommodation consistent with conservative banking afforded.

Interest paid on deposits subject to check.

Certificates of deposit payable at a fixed period after date, issued at special rates.

Letters of Credit and foreign drafts payable in all parts of the world.

Travellers' checks in denominations of $10, $20, $50 and $100.

Legal depositary for trust funds.

Trust Department

Acts as Trustee, Executor, Administrator and Guardian.

Transfer Agent and Registrar of the stock of corporations

Trustee under indentures and registrar of bonds.

PARTICIPATION DEPARTMENT

Savings Accounts Interest Paid on Deposits

Business in all departments respectfully solicited

RHODE ISLAND
STATE BUSINESS DIRECTORY

COPYRIGHT, 1919, SAMPSON & MURDOCK CO., PROVIDENCE, R. I.

Arranged Alphabetically by Business and Post Offices. R D in connection with Post Office Address means Rural Delivery

Providence Business Directory precedes this Department

The Classification of Headings is made in accordance with a Standard List adopted by the Association of American Directory Publishers, to secure uniformity in all Directories and to promote convenience of reference. The * denotes headings reserved for use of patrons.

**Academies*
See Schools & Academies; also Teachers)

**Accountants & Auditors*
Bugbee George W 53 Edgewood av.....**Edgewood**
Newport
Peckham John J 28 Sherman "
Spencer Edward L 4 Realty bldg "
Pawtucket
Hubbard E E 25 Maple rm 4 "
Woonsocket
Menard Oscar 128 Greene "
Wylde James J 344 Providence "

**Addressing & Mailing*
SAMPSON & MURDOCK CO List & Letter Service Dept 246 Summer**Boston Mass**

Advertising
Gilleece Adv Agency Times bldg Exchange st..**Pawtucket**
McMahon James M Co 26 High "

Agricultural Implements
Howard Horace H **Abbott Run**
Bowen Charles E **Anthony**
Murphy Michael **Aquidneck**
Metcalf Henry H **Arnolds Mills**
Rose John & Co **Block Island**
Sharpe W R Hardware Co 50 Main.....**East Greenwich**
Coggeshall Alton F **Jamestown**
Middletown
Bailey Percy T, West road "
Hathaway Samuel W, Main rd.....**Tiverton**
Tucker J C Co **Wakefield**
Wakefield Lumber Co "
Angell Hardware Co **Warren**
Sparks Charles H "
W Kingston
Woodmansee J A Co "

Air Ships
Gallaudet Air Craft Corporation of N Y....**Chepiwanoxet**

Ammunition
Negus R A (dealer) **Block Island**
East Providence
United Railway Signal Co 131 Valley (torpedo mfrs) "
Gorham Mfg Co, Pawtucket av (mfrs).....**Phillipsdale**

**Amusement Bureaus*
(See Entertainment Bureaus)

Antique Goods
Newport
Bassett Thomas A 171 Spring "
Coggeshall George B 28 Mill "
Dennis William E 141 Thames "
Lawton M A T Miss 47 Bridge "
Oneill Eugene C Estate 34 Pelham (furniture) "
Stuart Elizageth Mrs 46 John (china restorer) "
White Nicholas 157 Spring "
Mitchell Martha A Mrs 7 Spring .....**Westerly**

**Apiarists*
(See Bee Keepers)

**Apothecaries*
(See Druggists)

Appraisers of Real Estate
HURLEY RICHARD A (see page 1230) 10 Weygosset rm 102 .....**Providence**

Architects
Hayes John F **Block Island**
Central Falls
Desvoyaux H L 541 Broad "
Bevins Chas L **Jamestown**
Lonsdale
Learned Charles H 77 Grove "
Kent Willard **Narragansett Pier**
Easton Roland J over 201 Thames.....**Newport**
Smith James 20 Bath rd "
Stevens Joseph G 2d 25 Bull "
Weaver Thomas L S 14 Cranston av "
Fuller Samuel B 150 Main rm 115.....**Pawtucket**
Humes Albert H 18 Music Hall bldg "
Seabury Dwight 12 East av "
Monahan R C N 255 Main rm 21 "
Prospect Hill
Learned Charles H 77 Grove "
Potter Frank F **River Point**
Fontaine Walter F, Federal block (landscape).**Woonsocket**
Kent Willard 14 Longley bldg "

Art Craft Roofing
HAWKINS LUMBER CO (see page 1165) 1 Washington av.....**Riverside**

Art Goods
Pohlson Carl V 255 Main rm 23.....**Pawtucket**
Wood's Art Store 54 East av "

**Artesian & Driven Wells*
(See also Well Diggers)

ARTESIAN WELL & SUPPLY CO (see page 1267) Anthony st...**East Providence**
BARKER ARTESIAN WELL CO (see page 1267) 141 Allen's av.....**Providence**

**Artificial Leather*
West Barrington
O'BANNON CORPORATION (see page 1259) "

Artists
Elliott John **Aquidneck**
Grabbert Henry E **Arctic**
Auburn
Gilman Mary E 247 Orchard "
Spencer John C 419 Pontiac av "
Tourjee Estella Mrs **Block Island**
Eddy Sarah J **Bristol Ferry**
Arnold Gertrude **E Greenwich**
Burleigh Sidney **Little Compton**
Newport
Baxter Elijah 228 Spring "
Biesel Charles 128 Bellevue av "
Brown Julia P 3 Bedlow av "
Cotton William H 5 Cotton's court "
Ernst Alphonsine Thuot Mrs 126 Bellevue av (portraits) "
Griffith Elisabeth T 11 Bedlow avenue "
Rutherford V Gardner W 86 Mill "
Tolman Stacy **N Providence**
Pawtucket
Beatty Ida S 105 Cedar "
Cross Robert 45 Highland "
Hornby Lester G 473 Pawtucket av "
Minard N Gertrude 56 Maynard "
Rochford Beatrice 20 Cole "
Richards Jennie A 51 Tucker av.....**Pawtucket**
Hall Phillip I **Slatersville**

Artists—Con

Cady Henry, N Union st. **Warren**
Peck Henry J, Liberty cor Union "
Greene Fred S 115 High. **Westerly**

Auctioneers

Chase Isaac **Aquidneck**
Paquin Harry R "
Clarke Herbert M **Arctic**
Perkins Joseph jr "
Soucy Pierre "
Tibbetts William C "
Larkin Thomas T **Ashaway**
Kenyon Byron **Bakersville**
Perry Hiram F **Barrington**
Staples Levi "
Tingley A, Britnall "
Rose Napoleon B **Block Island**
Drury John T **Bristol**
Straight Clark H "
Centerville
Shippee Henry A, Main st "
Central Falls
Gooding James B 144 Central "
Greene Frank A **Charlestown**
Briggs Alvin **E Greenwich**
George Hanaford "
Money Allen **Exeter**
Money Philip A "
Green A **Glendale**
Dexter Leon A **Greene**
Walcott C E **Greenville**
Corrigan J **Harrisville**
Wood Roscoe S "
Bailey Frederick A **Hope Valley**
Anthony Ledyard W **Jamestown**
Peckham Preston E "
Lonsdale
Callahan Patrick J, Curran rd "
Little Compton
Manchester Ernest L "
Cram Darwin A **Manton**
Mathewson W H "
Marieville
Conca Domenico 948 Charles "
Browning Willard M **Matunuck**
Peckham Edward E **Middletown**
Taber James A "
Narragansett Pier
Caswell James D "
Caswell W Herbert "
Greene Thomas L "
White C A "
Lewis Joseph W **Nayatt Point**
Newport
Adams Wm F 136 Thames "
Chace Harry E 4 Washington sq "
Dyer Herbert L 162 Bellevue av and 64 Broadway "
Flagg George S 12 Franklin "
Greene Fred W 1 Broadway "
Hunt Edward 22 W Broadway "
McGowan James A 34 Franklin "
Mahan John, Harrison av "
Manuel William H 1 Cherry "
Parsonage J B & Son 10 Franklin "
Stoneman Michael 343 Thames "
Sweeney William G 35 Franklin "
Ward George S 12 Sherman "
North Scituate
Ford Comer S "
Cole Albert L, R D 1 "
Cole Charles, R D 2 "
Pawtucket
Arnold John H & Son 7 High "
Lawton Charles H 210 Main "
Schuyler George A 308 Main "
Nolan James T **Peace Dale**
Tourgee James M "
Gardner John T **Portsmouth**
HURLEY RICHARD A (see page 1230) 10 Weybosset rm 102 **Providence**
Kenyon Byron L **Rockville**
Sakonnet Point
Manchester Ernest L "
Barden Wilson E **South Scituate**
Clark Charles **Stillwater**
Votolato John **Thornton**
Andrews William N **Tiverton**
Tiverton Four Corners
Wilcox John W "
Union Village
Thayer Francis S, Union sq "
Browning Willard F **Wakefield**
Nolan James F "
Tourgee James M "
Warren
Brown John H 34 N Water "
Burke Martin, Market st "
Harris Joseph "
Sparks Charles H, Main "
Knight David M **Washington**
Leonard William A **W Barrington**
Westerly
Slocum Russell L 28 Spring "
Peirce Thomas W **Wickford**
Sherman Frank W "
Woonsocket
Cosseboom John C 65 Main "
Crochiere Mesiere 593 Clinton "
Deshaies T Arthur 588 Clinton "
Keough William F 180 Main "

*Auditors

(See Accountants & Auditors)

Automobiles

DEALERS

Ford Car Agency **Arctic**
Langworthy George B **Ashaway**
Central Garage 41 Church **Bristol**
COUTU BROS (see page 1035 Selden Trucks) Railroad cor Fales sts **Central Falls**
Hall Byron J **Clayville**
McCormick Joseph 315 Taunton av **E Providence**
WRIGHT MOTOR SALES CO (Denby Motor Trucks see page 1032) 150 Waterman av "
Sowle Geo W **Little Compton**
Bostel Karl 54 and 56 East Bowery **Newport**
Darling H C 33 DeBlois "
Flint Dutee Wilcox 15 Old Beach rd "
Grinnell Clairmont L 50 Friendship "
Grinnell C LeRoy, Casino ter off 234 Bellevue av "
Hudson-Powers Co 19 E Bowery "
Motor Sales & Service Corporation 68–72 Spring "
Schaefer Charles F 12 DeBlois "
Pawtucket
Crook Frank 150 Exchange "
Flint Dutee W 127 High "
Grinnell Harry W **Tiverton**
Gould W G **Wakefield**
Westerly
Barber H C 189 Mechanic P "
Flint Dutee W 11 Railroad av "
Lanphear Frederick O & Co 45 Broad "
Woonsocket
Chevrolet Sales Agency, N Main cor Blackstone "
Flint Dutee W 179 Front "

GARAGES

Anthony
Capwell Garage Co, Main st "
Bentley's Garage **Arctic**
Dawley William "
Vanasse Elmer R "
Arlington Garage 987 Cranston **Arlington**
Ashaway
Perrin Bros, Main cor High "
Auburn
Auburn Garage 415 Station "
Bristol
Bristol Auto Shop 750 Hope "
Central Garage 41 Church "
Franklin St Garage cor Thames and Franklin "
Ryone & Farr, Constitution nr Hope "
Graniteville Garage **Centerdale**
Cadoret Wilfred A **Centerville**
Central Falls
Broad Street Garage 538 Broad "
Central Falls Garage 25 Ashley "
Dexter Garage 2 Moore "
Kelly's Garage 176 Wash "
Battey's Garage 301 Waterman av "
E Providence
Fife Arthur P 305 Taunton av "
Lewis Garage 258 Waterman av "
Perry's Garage 337 Warren av "
Taunton Av Garage 73 Taunton av "
Riley's Garage 978 Broadway "
Watchemoket Garage 37 Valley "
Waterman Av Garage 9 Cora av "
Edgewood
Edgewood Garage 1548 Broad "
Stone Chauncey M 7 Fort av "
Washburn Ernest 37 Smith "
Hopkins Howard **Greenville**
Clark Irwin L **Harmony**
Hope Valley
Blacklock H C, Main "
Smith Frank L "
Moll Charles **Jamestown**
Shatser Harry E "
Little Compton
Brownell Ralph H "
Squantum The **Marieville**
Narragansett Pier
Brown Peleg jr "
Caswell George F "
Grinnell George H "
Narragansett Garage "
Newport
Ash Abraham L 56 Bath rd "
Barriere Pierre, Van Zandt cor Farewell "
Broadway Garage 84 Broadway and 27 West Broadway "
Casino Garage, Casino Terrace off 234 Bellevue av "
Central Garage 26 Church "
Elm Street Garage 32 Elm "
Geraghty's Garage, Barney court "
Hill Top Garage 16 Fillmore "
Howard's Motor Livery Inc 21 E Bowery "
Luther Henry H, Barnet st "
New Marlborough Garage, River lane "
Perry Garage 30 Long wharf "
Schaefer Chas W F 12–14 DeBlois "
Scott Thaddeus R 4 Davis ct "
Shields Thomas C 501 Thames "
Stanhope Wm E, River lane "
Stark Bros 4 South Baptist and 482 Thames "
Touro Park Garage 26 State "
Transportation Garage 19 Downing "
Wayside Garage 39 Annandale rd "
Lister George **Pascoag**
Pascoag Garage "
Pawtucket
Barre Charles 519 Broadway "
Central Garage 109 Exchange "
City Garage 16 Dexter "
Cruise Garage 163 Mineral Spring av "
Elms Garage 144 East av "
Exchange Garage 95 Exchange "
Hood John 504 Central av "
Lamothe Amedee 19 Benefit "
Main Street Garage 1028 Main "
Mineral Spring Garage 193 Mineral Spring av "
Parker Alfred P 638 Central av "
Pope Garage 92 East av "
Quincy Av Garage 7 Quincy av "
Riley Bros 536 Broadway "
West Avenue Garage, West av at Randall "
Wightman Elmer C 7½ School "

Pawtuxet
Arnold's Garage 2187 Broad "
Little's Garage 45 Windsor rd "
Thornton Garage **River Point**
Wood George C "
Riverside
Horton Nathan E 111 River "
Maple Av Garage 17 Maple av "
Riverside Garage 8 Hoppin av "
Comforth Ethan A **Slatersville**
Sweet Fred B **Thornton**
Andrews W N **Tiverton**
Sherman Frank A "
Stone Bridge Garage "
Valley Falls
Kent George E, Patt av "
Maxwell John "
Caswell C A **Wakefield**
Underwood's Garage "
Wakefield Garage "
Heon A J 105 Main st **Warren**
Cole George R 27 Baker "
Gagnon Henry C, Market st "
Westerly
Barber's Garage, Vincent lane "
Blackler Edwin H 217 High "
Picard Thomas D 15 Railroad av "
R I Garage Co, R I Court House "
Smith's Garage 83–86 Main "
Westerly Garage 88 Main "
Rose Walter L **Wickford**
Ryan's Stable & Garage "
Straight Charles "
Woonsocket
Armory Garage 122 Arnold "
Benoit George 143 River "
Clinton Street Garage 555 Clinton "
Darling's Garage 85 Front "
Eagle Garage, Harris av cor Kindergarten "
Economy Garage 20 Brook "
Ewen Samuel 21 Pond "
Hamlet Av Garage Co 63 Hamlet av "
Hamlet Crossing Garage 37 Manville rd "
Mailloux Albert G 605 Clinton "
Mongeon Cyrille J 356 Front "
Nugent John & Son 40 Social "
Parkhurst's Garage, Blackstone cor Corey "
Social Street Garage 971 Social "
Star Garage 443 Arnold "
State Line Garage 1249 Social "
Woonsocket Motor Mart, Social cor Pond "

*PARTS

UNITED WIRE & SUPPLY CO (see page 1147) 1497 Elmwood av **Auburn**

REPAIRERS

Capwell Garage Co **Anthony**
Ashaway
Kenyon M Herbert, High "
Auburn
Seaman's Harold W 70 Rolfe "
Barberville
Barberville Mill (car packing) "
Bristol Auto Shop **Bristol**
Central Falls
Courtemarsh Fred 417 Pine "
Macmillan Alexander B 604 Mill "
Hall Byron J **Clayville**
East Greenwich Auto Repair Shop **East Greenwich**
East Providence
Fife Gilbert C 346 Warren av "
Motor Radiator Works 22 Warren av "
Berube Napoleon 1548 Broad and 384 Northup **Edgewood**
Lindbloom Robert 1850 Broad "
Newport
Alta Anne A 19 Downing "
Bettencourt Joseph 51 W Broadway "
Buela Jules 111 John "
Newport
Kaplan Joseph 417 Thames "
Maher William A 13 Farewell "
Wetherell John H 7 Sherman "
Wetherell Micah W 421 Thames (upholstering) "
Page Byron W **North Scituate**
Pawtucket
Crook Frank 150 Exchange "
Gemmell James jr 1 Commerce "
Morrissey John T 23 Pleasant "
Rayfield Station 92 East av "
Pawtuxet
Burrill Arthur W 2187 Broad "
Marshall John H **Portsmouth**
Smith & Johnson rear 77 Willett av **Riverside**
Grinnell J P **Wakefield**
Woods P & Son "
Hopkins Calvin E **Washington**
Bentley-Clark Auto Co 88 Main **Westerly**
Woonsocket
Pilade Leoni 108 Maple "
VanArsdalen Garret 231 S Main "

TIRES & SUPPLIES

Champagne Frank **Block Island**
Burns Charles A 42 Taunton av **E Providence**
Halpin Thomas G 285 Taunton av "
Lawton Lois L 415 Massasoit av (livery) "
Rose A L, Watchemoket sq "
Wright Motor Sales Co 150 Waterman av "
Savoie Rubber Co 18 Fales (tire protectors) **Central Falls**
Star Vulcanising Shop 1746 Broad **Edgewood**
Hope Valley
Main's Auto Station, Main "
Grinnell Claremont L 50 Friendship **Newport**
Jenness & Long 2 W Marlborough (storage batteries) "
Langley Frank B 10 Marlborough "
Newport Auto Supply Co 15 Long wharf "
Peckham Co The 299 Thames "
Siegrist John jr 154 Bellevue av "
Pawtucket
Carr Martin F 553 Broadway "
Garvin's Tire Shop 36 N Union "
Hutchins Charles C 143 High "
Kinyear William & Co 44 East av "
Lynch John K 1 Broadway "
Potter Ernest A 138 Dexter "
Rock Bros 67 East av "
Sidebottom Walter 14 Dexter "
Northup George A **Peace Dale**
Gerrish Anson P **Shannock**
McCurdy Irving E **Thornton**
Tucker L W **Wakefield**
Mason's Tire Shop 22 Coggeswell P **Westerly**
Briggs Auto Service Co 116 N Main **Woonsocket**
Carpenter Wilfred, Clinton cor Pond "
Darling Charles H Company 151 Main "
Grenon Joe E & Co 166 Knight "
Lagace Herve J 227 Rathbun and 17 Blackstone "
R I Electric Supply Co 99 Main "
Ritchot Edmond 1–3 Front "
Tire and Battery Shop 143 Court "

TO RENT

East Greenwich
Hall Auto Renting Co "
Lawton Louis L 415 Massasoit av **E Providence**
Hope Valley
Matteson Willard A, Mechanic "
Moore Edw H **Little Compton**
Miller Eugene T, Miller near High **Pawtucket**
Taxi Service Co of Pawt Inc 109 Exchange "

Awning & Tent Makers

McLellan & Heald Commercial wharf **Newport**
Staab Karl 125 Prospect Hill "
Wilmarth & Co 147 Bellevue av "
Brown J W **Wakefield**
Vaughn Owen 34 Main **Westerly**

Bags, Bagging & Burlap

Pawtucket Bag & Burlap Co 18 Montgomery **Pawtucket**

Bakers

Greene Edward W **Adamsville**
Delobbe John H **Arctic**
DeNomme C & Co, Gardner av "
Arlington
Pagal Gustave 923 Cranston "
Spinnett Joseph F 873 Cranston "
Cruthers F E 2 Garden **Auburn**
Lundgren Anders H 128 Garden "
Rosengren & Lind 648 Park av "
Warrender's Bakery 104 Rolfe "
Bakerville
Imperial Bakery, Read av "
Cicerchia Michele **Barrington**
Berkeley
Jagger Thomas, Mendon rd "
Heinz & Co **Block Island**
Nelle Chas F 184 Thames **Bristol**
Sodini & Giusti 51 State "
Centerdale Bakery **Centerdale**
August J 24 Central **Central Falls**
Bateson John 444 Dexter "
Champagne Henri 50 Hedley av "
Giusti & Papini 454 Dexter 358 Main and 271 Mineral Spring av "
Gorman James H 679 Dexter "
Lonsdale Bakery Co 346 Broad "
Walcsak Thomas 444 Mill "
Whatmough Bros 518 Dexter "
Cranston Print Works
Garsillo Enrico 29 Vermont "
East Greenwich
Dickson George 52 Main "
Tingley J W 178 S Main "
Bentley Henry A 126 Taunton av **E Providence**
New Home Bakery 23 Taunton av "
Lord James **Greystone**
Heroux Gedeon **Harrisville**
Bitgood William E **Hope Valley**
DiBiasi Michele 1717 Cranston **Knightsville**
Reilly Ann **Lafayette**
Lonsdale
McGowan William, Dexter st "
Allen James **Lymansville**
Hughes John J **Manton**
Gauvin Henri **Manville**
Narragansett Pier
Bochterle Charles F "
Allen David B 25 Heath **Newport**
Curtis William 45 Franklin "
Davis Bakery 279 Thames "
Franklin Bakery 107 Spring "
Harrington Philip D 87 Thames "
Jesting James 27 Second "
Kaull Ralph L 62 Warner "
Libby Wm T Mrs 9 Broadway "
Menale Ippolito 565 Thames "
National Biscuit Co 13 Elm "
Newport Bakery 96 Thames "
Quality Bakery 37 Long wharf "
Tyring Nils J **North Scituate**
Pawtucket
Bertolacini Bros 120 Exchange "
Bertolini Baptista 57 Prairie av "
Dow & Sons 237 Mineral Spring av and 90 Exchange "
Duckworth Edwin 973 Main "
Dyson Joseph 127 Mendon av "

Bakers—Con

Pawtucket
Giusti Albert 103 Broad "
Giusti Ernest O 200 Division "
Giusti & Papini 358 Main and 271 Mineral Spring av "
Healy Patrick 6 Broadway "
Lonsdale Bakery Co 1 Broad "
Lund John T 161 Chandler av (pork pies) "
Machado & Fieriera 386 Mineral Spring av "
Milligan George 801 Weeden "
New England Bakery 768 Main "
Romoli Giuseppe 97 Prairie av "
Salkeld Wilson 382 Mineral Spring av "
Sanders Peter 258 East av "
Whatmough Bros 375 Lonsdale av "

Pawtuxet
Heuser George M 2205 Broad "
Cloutier Hector J **Phenix**
Batchelder Mary C 257 Bullock's Point av **Riverside**
Lonsdale Bakery Co 234 Chapel **Saylesville**
De Pasquale Vincenso R 13 Brook **Thornton**
Elliott Charles H "
Lake Ephraim (team) **Tiverton**
Carpenter Henry F **Wakefield**
Nadeau Philip H **Warren**
Peters & Santos "
Piekarnia Polska "
Premier Bakery "
Sanitary Bakery "

Westerly
Fenelon Edward J 16 Main "
N E Bakery 82 and 84 Main "
Spencer Wm M 21 Palmer P "
Stahlis Home Bakery 59 West Broad P "
Tingley James W **Wickford**

Woonsocket
Beliale Bros 21 Rathbun "
Boyer Michel 9 Monument sq "
Brodeur Louis 52 Elbow "
Carle Simon 306 Gaulin av "
Demers Emmerie 164 Logee "
Deslauriers Jos L 107 Front "
Emidy Brothers 301 Third av "
Feldman Isaac 542 E School "
National Biscuit Co 241 Social "
Proulx Lorenso 12 Cumberland "
Swartz Barney 516 E School "
Tessier Joseph F r 100 Gobeille avenue "
Verhasselt Francois 228 Cumberland "
Wales & Smith Baking Co 22 S Main "
Willerval Henri 546 Diamond Hill road "

Bands & Orchestras
(See also Musicians)

Lamb's Orchestra **Arctic**
Franco-American "
Ashaway & Potter Hill Brass Band **Ashaway**
Herreshoff Marine Band 25 Burnside **Bristol**
Crown Orchestra 49 Church "
Strand Orchestra "
Carolina Cornet Band **Carolina**
Dennis Bros Orchestra 160 Cross **Central Falls**

Davisville
Davisville Cornet Band "
East Greenwich Band, Main st **E Greenwich**
Spencer Orchestra, Mawney st "

Harrisville
Harrisville Brass Band "

Hope Valley
Hope Valley Brass Band "
Overland Orchestra "

Jamestown
Jamestown Brass Band "
Clarke's Orchestra **Lafayette**

Newport
Municipal Band 182 Thames "

North Scituate
North Scituate Band "

North Tiverton
North Tiverton Brass Band "

Pawtucket
Scott's American Band and Orchestra 355 Main rm 21 "
Gardiner's Orchestra **Peace Dale**
Gavitt's Orchestra "
Quidnick Band **Quidnick**
Knight's Orchestra **River Point**
Lamb's Orchestra "
Slatersville Finishing Co's Band **Slatersville**
Rose's Orchestra **Tiverton**
Goodwin's Orchestra **Wakefield**
Main's Orchestra "
Wakefield Military Band "
Narragansett Fife & Drum Band **Warren**
Warren Artillery Band "
Wynne's Orchestra "

Westerly
Ideal Orchestra 32 Newton av "
Westerly Band, Briggs bldg "
Clarke's Orchestra **Wickford**
Feeteau's Orchestra "

Woonsocket
Elks' Orchestra 71 Hamlet av "
Elm Orchestra 80 Church "
Houghton's Orchestra 83 Summer "
Ideal Singing Orchestra 273 Main rm 4 "
The A G C, Orchestra Great Road, Union Village "
Woonsocket Cornet Band, Monahan's block Market sq "

Banks, Savings Banks & Trust Companies

CENTREVILLE NATIONAL BANK (see page 1061) Org 1828 Capital and undivided surplus $225,000 Pres Geo B Waterhouse Cashier Everett W Whitford Discount weekley, Main st **Arctic**

Arctic Center
Old Colony Co-operative Bank Pawtuxet Valley Branch Agent H M Clarke Mgr Edward H Weeks "
Ashaway National Bank, Inc 1855 Nationalized 1864 Capital $100,000 Pres L A Briggs Cashier F Hill Discounts Mondays **Ashaway**
INDUSTRIAL TRUST CO (Bristol Branch) (see front cover and insert opp R I Business) Manager Clinton T Sherman **Bristol**

Centerville
Centreville Savings Bank Inc 1888 Deposits $1,132,000 Pres Charles Duke, Treas Everett W Whitford "
UNION TRUST CO (East Greenwich Branch) (see page1056) H V Allen Mgr 68 Main **E Greenwich**
Smithfield Savings Bank branch of Greenville **Esmond**
National Exchange Bank Org 1822 Capital $150,000 Pres A J Mowry Cashier Nicholas S Winsor **Greenville**
SMITHFIELD SAVINGS BANK Org 1872 (see page 1059) Deposits $497,000 Pres A B Whipple, Treas N S Winsor "
Hope Valley Branch of the Washington Trust Co of Westerly Org 1800 Pres Chas Perry, Cashier Silas B Richmond **Hope Valley**

Kingston
Kingston Trust Co. Capital $105,000 Pres Charles J Greene, Treas Millard F Perry Discount Mondays "
Peoples Savings Bank in Providence (Kingston Branch) Pres Edward A Greene Sec and Treas William P Goodwin Kingston

Narragansett Pier
Wakefield Trust Co branch "
Aquidneck National Bank Inc 1854 Nationalized 1865 Capital $200,000 Pres Peter King, Cashier Thomas B Congdon Discount Mondays 286 Thames **Newport**
INDUSTRIAL TRUST CO (Newport branch) (see front cover and insert opp R I Business) Thomas P Peckham mgr 303 Thames "
Island Savings Bank Inc 1873 Assets $161,614 Pres Edward A Brown Sec and Treas Geo H Proud 38 Washington sq "
National Exchange Bank. Chartered 1834 Nationalised 1865 Capital $100,000 Pres Edward A Brown, Cashier George H Proud Discount Mondays 38 Washington sq "
Newport Co-operative Association for Saving and Building Org 1888 Capital $1,000,000 Pres William H Langley Sec James T Kaull Treas Thomas P Peckham 260 Thames "
Newport National Bank. Inc 1803 Nationalized 1865 Capital $120,000 Pres Geo W Sherman, Cashier H C Stevens jr Discount Tuesdays 8 Washington sq "
Newport Trust Co. Org 1901 Capital $300,000 Pres Clark Burdick, Sec and Treas Geo W Bacheller jr 303 Thames "
Savings Bank of Newport Inc 1819 Deposits $10,900,000 Pres Wm H Hammett Treas Grant P Taylor 282 Thames "
INDUSTRIAL TRUST CO (Pascoag branch) (see front cover and insert opp R I Business) Earle D Steere Mgr **Pascoag**
INDUSTRIAL TRUST CO (Pawtucket branch) (see front cover and insert opp R I Business) Chairman Joseph W Freeman Mgr J N Eaton Asst Mgr C W Knight 238 Main **Pawtucket**
Pawtucket Institution for Savings Inc 1836 Deposits & Surplus $7,000,000 Pres Eben N Littlefield, Wm H McKitchen, Asst Treas Ralph E Kenyon 255 Main "
PROVIDENCE COUNTY SAVINGS BANK (see page 1057) Inc 1853 Assets $1,336,526.40 Pres Benjamin F Smith, Treas Eugene A Tingley Discount days 1st and 3d Thursdays of each month 216 Main "
Slater Trust Co Inc 1900 Capital & Surplus $1,500,000 Pres Frank A Sayles, Treas H J Greer, Sec Chester R Martin, Asst Treas J E Browning Discount day Wednesday 210 Main "

Phenix
Phenix Trust Co Org 1900 Pres Henry T White, Treas George E Sheldon, Main st "

First National Bank of Smithfield. Org 1818 Capital $100,000 Pres Fayette E Bartlett Cashier Chas S Seagrave Discounts Mondays **Slatersville**
Wakefield Institution for Savings Org 1850 Pres John Babcock, Treas John E Babcock Main st **Wakefield**
Wakefield Trust Co Main St Org 1835 Capital $100,000 Pres Benjamin F Robinson Treas John E Babcock Discount Tuesdays "
INDUSTRIAL TRUST CO (Warren branch) (see front cover and insert opp R I Business) Edwin A Cady Mgr Main st **Warren**
INDUSTRIAL TRUST CO (Westerly branch) (see front cover and insert opp R I Business) J M Pendleton mgr **Westerly**
Washington Trust Co Capital and Surplus $650,000 Pres Chas Perry, Vice Pres Chas P Cottrell, Treas A L Perry "
Westerly Savings Fund & Loan Association Org 1888 Albert H Spicer Pres Howard M Barber Treas Sec Everett E Whipple "
INDUSTRIAL TRUST CO (Wickford branch) (see front cover and insert opp R I Business) Mgr Thaddeus W Hunt **Wickford**
Wickford Savings Bank. Org 1855 Assets $412,048 Pres Charles B Reynolds, Treas Joseph G Reynolds "

Woonsocket
Citizens' National Bank. Inc 1850 Capital $100,000 Pres Jos G Ray, Cashier Harry H Smith Discount Tuesdays "
INDUSTRIAL TRUST CO (Woonsocket branch) (See front cover and insert opp R I Business) E Charles Francis Mgr "
Mechanics' Savings Bank. Inc 1875 Assets $2,000,000 Pres William C Mowry, Clerk and Treas F E Farnum "
National Globe Bank. Inc 1834 Nationalized June 1865 Capital $100,000 Pres Thomas A Buell, Vice President and Cashier F E Farnum Asst Cashier E W French Discount Wednesdays "
Old Colony Co-operative Bank (Woonsocket branch) 166 Main A M Briggs local manager "
Producers' National Bank Inc 1852 Converted to national 1865 Capital $200,000 Pres Samuel P Cook, Cashier C Herbert Pond Discount Mondays "
Producers' Savings Bank Inc 1868 Deposits $3,470,000 Pres Charles H Horton, Vice Pres George H Baker, Sec and Treas Samuel P Cook "
Woonsocket Institution for Savings, Inc 1845 Deposits $8,800,000 Pres Aram J Pothier, Treas and Clerk N Cook Asst Treas Edgar Chas LArnold "
Woonsocket Trust Co. Org 1912 Capital $50,000 Pres James M McCarthy, Sec and Treas Walter B Greene, 106 Main, Social Branch 521 Social "

Barbers
(See Ladies' Hairdressers)

Lafreniere Nelson **Allenton**
Boss Frank **Alton**

Anthony
Benoit Alexander, Main st "
L'Heureux A, Main st "
Smith James, Main st "

Arctic
Boucher Wilfred L, Quidnick st "
Burke William, Main st "
Demers Arthur, Alice bldg "
McManus Michael L, Arctic sq "
Papo Raffaele 26 Central "
Raboin Hermenegilde Power st "
Viens Louis 105 Quidnick "
Bertsch Christian M 890 Cranston **Arlington**
Fellela Antonio 341 Dyer av "
Muccino Peter 898 Cranston "
Parenti Antonio 623 Laurel Hill av "
Santucci Luigi 343 Dyer av "
Savelli Michael 1159 Cranston "
Davis F Howard **Ashaway**
Campbell Martin L 1276 Elmwood av **Auburn**
McFarland Charles 631 Park avenue "
Peterson Axel 645 Park av "
Sisto Joseph 1618 Elmwood av "
D'Rosa Gabriele **Barrington**
McMahon Joseph, Mendon rd **Berkeley**
O'Connell Charles "
Dodge Leslie H **Block Island**
Milliken Eugene "
Baker Herbert W 99 Bradford **Bristol**
DeFederico Aniello 495 Wood "
DeFelice Gennaro 433 Wood "
DePalmer Joseph 125 Franklin "
Ferrara Vincenso 446 Hope "
Ferreira Adolph 155 Bradford "
Guinta Joseph 475 Hope "
Langello Frank 237 State "
Millemaggi Paul C 148 Bradford "
Pearce Frank K 559 Hope "
Riccardi Carlo 359 Wood "
Santulli Nicholas 57 State "
Marcoux August **Burrillville**
White Tonsorial Parlors 57 State "
Brooks Charles E **Carolina**
Wright Hiram L "
Buxton Alden **Centerdale**
Clark John G "
Farley Peter "
Russelle Joseph **Centerville**

Central Falls
Caouette James 492 Broad "
Dykas John 94 Central "
Farrell George W 645 Dexter "
Farrell John E 505 Dexter "
Galarneau George 576 Dexter "
Gennaway George 367 Broad "
Gorman W H & Son 335 Broad "
Goulet Z 470 Dexter "
Gularneau George 576 Dexter "
Hetu Charles J 487 Broad "
Jarjoura Assard 135 Cowden "
Jeannotte Pierre 468 Broad "
Kappas Nicholas 147 Cowden "
King Joseph 298 Broad "
L'Heureux Israel 105 Hedly av "
Loiselle Joseph 612 Broad "
Macksoud H B 135 Cowden "
Mahan Peter H 549 Dexter "
Messier George 509 Dexter "
Mohamed Mehaddin 18 Central "
Morookian Garabed 490 Mill "
Palana & Catugno 360 Dexter "
Pelchat Paul 487 Broad "
Pinkham George F 423 High "
Pratt Roderique 512 Broad "
Roberts Isaac 1 Adams av "
Shea John J 456 Dexter "
Slaby Klemsus 58 Central "
Stepanian M 402 High "
Sweeney Oscar 720 Dexter "
Tetreault Joseph 578 Broad "

Central Falls
Wright Joseph 2 Chapel "
Zalfa Salime 4 Adams "
Trinque Joseph **Chepachet**
Campanelli Joseph 20 Haven av **Cranston Print Works**
Capron Frank H 1364 Cranston "
Gross Benj 738 Dyer av "
Morette James 93 Victoria av "
Mormile Emilio 1338 Cranston "
Scully Martin **Crompton**
Staright Charles W **Davisville**

E Greenwich
Austin E John, Main st "
Baldino Salvatore, Main st "
Baldino Samuel "
Miller Gus, Main st "

E Providence
Blanchard Eli 24 Taunton av "
Bonanno Antonio 144 Taunton av "
Davis Anthony E 10 Warren av "
DeQuattro Pasquale 306 Taunton av "
Finnegan Frank 35 Warren av "
Petit Peter 384 Warren av "
Piracci Nicola 238 Warren av "
Rose Joseph 285 Taunton av "
Ruoff Gottlieb 70 Taunton av "
Slavin John F 4 Taunton av "
Soultanian Maxoude 1 First "
West Charles E 798 Broadway "

Edgewood
Fenderson Foster 1748 Broad "
Sweeney Omer **Esmond**
McCormick Charles **Georgiaville**
Jennello Louis **Graniteville**
Franklin Charles C **Greenville**
Wilson James **Greystone**
Lees A H **Harrisville**
Reynolds Edward "
Tatro Henry "
Moan Arthur E **Hope**
Edwards Wanton **Hope Valley**
Johnson Herbert E "
Casse Peter **Jamestown**
Zabatta Giuseppe 1719 Cranston **Knightsville**
Stedman Oliver A **LaFayette**
Frigon Joseph, Main st **Lippitt**
Alvares Jose P **Little Compton**
Boland Michael **Lonsdale**
Russell William B "
Worthington James "
Flanagan F F **Manton**
Bouvier Leon **Manville**
Dupre Henry "
Menard Louis "
Vincent Victor "
Beaudreau J **Mapleville**
Zucchero Angelo **Marieville**

Narragansett Pier
Chappell Roland W "
Gray Frederick J "
DiSperito Gennaro, Prospect Hill **Natick**
Allen William 64 Spring **Newport**
Amoruso G 608 Thames "
Amoruso Paul 107 Long whf "
Baccari Pasquale 27 Long whf "
Barbato Francesco 409b Thames "
Basile Dominic 2 West Marlborough "
Ciaravino Vito 513 Thames "
D'Andrea Ernest 450 Thames "
Davis E 64 Broadway "
DeCosta Joseph 5 Branch "
Decotis Michele 417 Thames "
Derrick James H 250 Thames "
Dugan John 18 Franklin "
Dynan Michael 9 Touro "
Earle James T 110 Thames "
Faggalla Bros 115 Levin "
Ferris Joseph 327 Thames "
Finocchiaro Thomas V 110 Broadway "
Gerbeville Benjamin 98 Thames "
Greaves Alfred J 9 Scott's whf "
Hall Edward 6½ Market "
Hannan Thomas A 362 Thames "

Barbers—Con

Newport
Iolli Giuseppe 195 Thames "
Langelier Frank 10 West Pelham "
Lozito Paul 31 Marlborough "
Mascia Michele 26 Callender avenue "
Maurello Anthony C 80 Thames "
Merker John 139 Bellevue av "
Nardelli Michele 81 Long wharf "
Palmieri Alphonse 10 Collins "
Pascale & Turano 30½ B'way "
Peer Anthony T 31 Franklin "
Perry Joseph W 55 Thames "
Piccolo Raimondo 9 Long whf "
Pierce Henry J 10 DeBlois "
Pinto Domenico 491 Thames "
Pinto Joseph 110 Thames "
Ruggeri Armando 107 Thames "
Russo Pasquale 88 Broadway "
Scaldino Joseph 3½ Mary "
Schoentzler Paul 188 Thames "
Senerchia Vincent 335 Thames "
Spero Caesar 156 Broadway "
Stewart Ernest E 247 Thames
Thompson Walter W 110 Thames "
Tubley Henry F 58 Broadway "
Vietri Isidore 11 Duke "
Visco Harry 66 Warner "
Watterson National J 188 Thames "
Wells Everett L **North Scituate**
Arruda Joseph **North Tiverton**
Goddu Isaac "

Oakland Beach

Kilhenny Joseph W "
Fagan Michael H **Pascoag**
Gory Ernest L "
Wilcox George E "

Pawtucket

Adams William M 377 Main "
Alberti Antonio 41 Summer "
Alberti Giovanni 33 N Union "
Alessandro Angelo 80 N Main "
Alizzi Joseph "
Antiseptic Barber Shop 21 N Main "
Artinian A Menos 68 Carnation "
Auclair Peter 21 N Main "
Bachand Hector A N 171 Broad "
Bachand Xaverie G 45 Broad "
Baldassarra Vincenzo 416 Mineral Spring av "
Benoit Sergius A 84 Broad rm 217 "
Calabro Lawrence 5 Walter "
Calabro Michael 43 Railroad av "
Carignan Ferdinand 9 Benefit "
Carney John 201 Division "
Chabot Adelard 546 Broadway "
Chamberland Amos 63 Prairie av "
Chartier Phileas H 927 Main "
Cummings James H 586 Smithfield av "
Curvin John J 110 Pleasant "
Deschenes Cyprien Z 209 Harrison "
Dizjain Aris 126 Sabin "
Drueke Caspar 18 East av "
Dunn Eugene J 213 Lonsdale av "
Ferry Michael F 150 Main rm 110 "
Forsythe John 267 East av "
Fortier Polidor 533 Broadway "
Fuscone Adolfo 75 School "
Genereux Napoleon 601 Main "
Germani Thomas 7 Broadway "
Globe Hairdressing Co 188 Main rm 201 "
Guertin Victor E 9 Railroad av "
Holroyd William 256 Mineral Spring av "
Inglis Archibald 324 Middle "
Kelley George S 313 Main "
Kenyon J Thomas 417 Central avenue "
Keough Michael 236 Mineral Spring av Pawtucket
Lacroix J Baptiste 659 Broadway "
Lees Robert E 222 Weeden "
Leonard George H 951 Main "
Leonard Napoleon J 280 Pawtucket av "
Lucier Wilfred 733 Central av "
Luecke & Farrell 188 Main rm 201 "
McArdle & Kilmurray 183 Main "
McCormick Charles J 48 East avenue "
McDonald Richard J 605 Broadway "
Mather James 4 High "
Menard Pierre 746 Broadway "
Monty Jean 72 Slater "
Morreau Joseph 110 Main "
Nahass George 84 Park "
Nimmo John 378 Mineral Spring av "
Palmer William L 156 Benefit "
Pangalos James 150 Pleasant "
Samia Arthur 502 Main "
Simons F H 219 Main rm 10 "
Slater Charles 144 Dexter "
Smith Hamilton 731 Main "
Squadrito Domenick 3 North Union "
Stocin Abraham 59 N Main "
Thanopoulos Christos 166 Pleasant "
Thomas Elias 195 Pleasant "
Tsalamidas Telemakos 23 Broadway "
Wall & Keyes 4 Broadway "
Watson Wm H at the Depot "
Whalen Michael E 577 Pawtucket av "
Whitaker George H 294 Main "
Whittaker Richard A 321 Fountain "
Wilson William L 81 Dexter "
Abbenante Thomas A 2186 Broad **Pawtuxet**
Rollinson Albert **Peace Dale**
Smith Frank E "
Landry John B, Main st **Phenix**
Shepard Frank 161 Roger Williams av **Phillipsdale**
Anthony David B **Portsmouth**
Loynds Daniel **Prospect Hill**

River Point

Bryant Joseph, Allen st "
Downs Alexander, E Main st "
Davis Edgar H 275 Bullock's Point av **Riverside**
DeMaio Vincent 308 Bullock's Point av "
Johnson Mardiros B 413 Bullock's Point av "
Miccolis Frank 263 Bullock's Point av "
Miner Augustus 4 Lincoln av "
Lyons Timothy **Rockland**

Sakonnet Point

McCormick William H "
Jacques Wilfred **Saylesville**
Allaire Frank J **Slatersville**
Ferri Basilio **Thornton**
Mendozzi Giuseppi "
Monti Giulio 1382 Plainfield "
Boneau A **Tiverton**
Gray George W "

Tiverton Four Corners

Young John W "
Boland J **Valley Falls**
Dugan James J "
Dunn Edward F "
Hughes John A "
Rogers James C "
McAuley Joseph "
Baker Frederick T **Wakefield**
Premo Martin "
Reed Harry Q "

Warren

Calcagno Giuseppe 8 Market "
Cappucelli Michele, N Main cor N Water "
Gennaro Gallucci 61 N Main "
Guli Stanley 65 N Water "
Healey Charles H 141 S Main "
Healey Joseph E 5 Child "
Ierbolino Michele 54 N Water "
Lervolino Adamo 96 N Main "
Mondina Severe 31 Market "
Petrella Alexandro 172½ S Main "
Sarao Silvino 25 N Water "
Pandozzi Raffaele **W Barrington**
Chapman Edgar M 50 W Broad P **Westerly**
Delano Frank 6 Canal "
Grisspino Bros 50 W Broad P "
Lanphere Edgar E, Brown bldg "
Montalto George 36 Canal "
Monte & Aloi, Potter bldg P "
Orlando Anthony 4 Main "
Papalia M D G 46 High "
Rooney Richard J 62 Main "
Rose Peter M 52 Canal "
Ruisi Joseph & Sons 5 Main "
Savona Salvatore 18 Canal "
Whalen Edward 10 Main "
Wilbur J E 70 High "
Williams George L, Dixon House "
Arnold Prescott **Wickford**
Hambly W P "
Jenkins John E "
Lafreniere Nelson "
Newberry Robert "
Steadman Oliver "

Woonsocket

Bachand Wilfrid 4 River "
Beauregard Saul 52 Cumberland "
Bellavance Napoleon 283 Willow "
Belleville Albert 249 Main "
Bissonette Arthur 38 Rathbun "
Boiteau Joseph 616 Clinton "
Bouchard Isadore J 5 Federal block "
Brouilette Charles E 27 N Main "
Brouillard George 76 Main "
Chabot Elie 50 Main "
Chevalier John G 1 Depot sq "
Compopiano Domenic 11 Social "
Conway Dennis 249 Main "
Couillard Alphonse 191 Willow "
Creighton Michael J 306 Main "
Croutear George 216 Bernon "
Curran Vincent 79 N Main "
Dalpe William 172 Cumberland "
Darakjian Arshag 312 River "
Deguire Adolph 478 E School "
DeSpirito Angelo 122 Court "
Desroches Paul 129 Railroad "
Dew Frank 183 S Main "
Dubois Edward 498 Social "
Ethier Frederic 1079 Social "
Ferrier Emile 284 Third av "
Fields Harry 321 Main "
Garceau Earl 2 Main "
Gelinas Arthur 163 Front "
Goulet Frank X 258 Main "
Grenon Anatale 23 St Barnabec "
Hanson John J 208 Bernon "
Hien Jacob 10 South Main "
Kollet Christian 16 Commercial building "
Labarre Louis, Monument House "
Lamoureaux Louis 8 Cumberland "
Langelier Joseph 151 S Main "
Lavallee Joseph E 140 Main "
Leduc Charles A 49 Main "
Loiselle Louis 60 Main "
Myerson Morris 499 Clinton "
Obert Harry 79 N Main "
Paul Charles 68 Sayles "
Pelletier Odilon 84 Front "
Peloquin Napoleon 625 Clinton "
Perrier Elzear 7 Cumberland "
Pratt Albert J 148 N Main "
Rominyk Demitro 52 Social "
Sicard Frank 329 Main "
Thibeault Felix jr 507 Clinton "
Tsanavaros Antio 520 Clinton "

Woonsocket
Vallers John 25 Sayles "
Vanpa Cutard 45 Rathbun "
Yegian Hosiof 323 High "
Ziminowski Paul 288 River "

Barbers' Supplies

Newport

Hugel C Co 339 Thames "

Barrel Dealers

Arlington

Jonah William B foot Bain st "

Cranston Print Works

Drew Japhet G 40 Standish av "
Tollefson & Campbell 16 Sherman **Newport**

Pawtucket

Collins John H 743 East av "
N E Barrel Co 135 Sterry "
Sauve Richard 195 Francis av "

Basket Maker

Davidson Ingerson P 283 Social **Woonsocket**

Baths

Central Falls

Kazarian Bros 635 Mill "
Atlantic Beach Corp end of Newport Beach **Newport**
Gorton A M Mrs 135 Bellevue avenue (antacol) "
Premo Martin **Wakefield**
Woonsocket Turkish Baths 65 Federal **Woonsocket**

**Batting Manufacturers*

Pawtucket

UNION WADDING CO (see page 1258) 60 Dexter "

Bee Keepers

Connelly John T **Ashton**
Anthony Edward D **Barrington**
Steere S B & E M **Chepachet**
Cady Frank L **E Greenwich**
Sayles B & Enoch M **Gloucester**
Moan A E **Hope**

Manton

Killian Anthony, Pine Hill av "

Narragansett Pier

Tucker William G "
Crandall John F **Shannock**
Aldrich Warren W **Slatersville**
Howard Almy **Thornton**
Luther S K "
Watjen Herman W **Warren**

Beef (Wholesale)

Newport

Armour & Co 41 Long wharf "
Swift & Co foot of Northam lane "

Pawtucket

Armour & Co 21 Dexter "
Bateman J K 17 Dexter "
Providence Dressed Meat Co, Concord near Cemetery "
Swift & Co 17 Bayley "
Wunsch Erhart Cemetery near Smithfield av "
Armour & Co 61 Canal **Westerly**

Woonsocket

Armour & Co 405 River "
Rankin A B 91 High "
Swift & Co 332 River "

Bicycles

DEALERS

Kenyon M Herbert **Ashaway**
Main S E Estate "
Perrin Bros "

Newport

Chase J Roswell 41 Friendship "
Griffith Edward 158 Thames "
Red Key Store 3 Caleb Earle "
Riley Thomas C 379 Thames "
Vining J R 6 Broadway "
Smith J H **Pascoag**

Pawtucket

Marceau Bros 213 Lonsdale av "
Motorcycle Supply Co 73 East av "
Standard Cycle & Supply Co 13 Railroad av "
Brown Archie **Wakefield**
Tucker Leander W Co "

Warren

Burgess William A 20 Miller "
Glancy Fred 70 N Water "

Westerly

Murphey George O 89 Main "

Woonsocket

Rand Neal H 124 Court "
Romprey George W 564 Clinton "

REPAIRERS

Cookson William C **Arctic**
Vandale Michael "

Bristol

Sansome Bros 121 Bradford "

Central Falls

Francis Camille 61 Hedley av "
Hanna Ellis 440 High "

E Greenwich

Wilson William H, Main st "
Dowding William J 44 Taunton av **East Providence**
Labonte Frank **Graniteville**

Pawtucket

Ferri Anchise 102 Main "
Fury Thomas R 597 Main "
Waian Michael 102 Park "
Marshall John H **Portsmouth**
Seamans Daniel 149 Stanton av **Riverside**
Holroyd Charles F **Thornton**
Brown Archie **Wakefield**
Tucker L W "
Rose Walter L **Wickford**

Bill Posters & Distributors

Fish W J **Bristol**
Newport Poster Advertising Co 144 Thames **Newport**
McMahon J E Company 26 High **Pawtucket**
Champlin Herbert E **Wakefield**

Woonsocket

Hackett Wm O 13 Corey "

Billiard & Pool Rooms

Blanchette Ovide **Albion**
Coutu Bros **Arctic**
Essex Pool Parlors "
Viens Arthur J "

Arlington

Muccino Peter 898 Cranston "
Parenti Antonio 623 Laurel Hill av "
Cicerchia Giuseppe **Barrington**
D'Rosa Gabrielle "
Palumbo John "
Negus R A **Block Island**
Willis Edgar H "
Battaglio Alfonso **Bristol**
Greig Alex **Centerdale**
O'Reilley Bros "

Central Falls

Jeannotte Pierre 468 Broad "
Lanoue Dolphis 607 Broad "
Lyons Thomas 566 Dexter "
Mona Elias 182 Washington "
Nula Bros 501 Broad "
Sayic Lewis 142 Cowden "
Trinque Joseph **Chepachet**
Jordan Charles H **Clyde**

East Greenwich

Bailey Geo E, Main st "

E Providence

Griswold Ernest 12 Warren av "
Potvin Albert **Greystone**
Thum Ernest **Harrisville**
Moan A E **Hope**
Conant Edward S **Jamestown**
Galligan Michael **Lymansville**
Evans Daniel **Manton**
Marino Rocco 239 Greenville av "
Berthaume John B **Manville**
Manville Star Pool Rooms "
Capuano Antonio **Marieville**
Chaput Fred **Natick**

Newport

Burke & Kirby 158½ Thames "
Byrnes John C 144 Thames "
Cahill Thomas 25 Long whf "
Calligeros Theodore 192 Thames "
Farmer Fred G over 212 Thames "
Fournier Albert 333 Thames "
Spiratos Spiros 38 Marlborough "
Riley Bros **N Scituate**
Grimond Honore **N Tiverton**
Guillotte Philias "
Corbin B **Pascoag**

Pawtucket

Blackmar Edward R 348 Main "
Bonneau Alberic M 15 Benefit "
Canelopulos Peter 27 Pawtucket av "
Donlan & Hann 15 Broadway "
Duranleau Joachim P 654 Central av "
Harley Michael 107 School "
Henley Antonio A 1224 Newport av "
Kearns Patrick 150 Main "
Sweeney James W 13 Benefit "
Xilofros Frot 61 N Main "
Lepore Luigi **Peace Dale**
Turissi S "
Magnan Joseph **Pontiac**
Anthony David B **Portsmouth**
Malone & Oliver "
Keener William O **River Point**

Riverside

Miner Augustus 4 Lincoln av "
Arnold Fred J **Rockland**
Hoxie George W **Shannock**
Allaire Frank J **Slatersville**

Thornton

Jacovone Vincenso, Atwood av "

Tiverton Four Corners

Gray George W "
Young W J O "
Burns Patrick W **Valley Falls**
Jones Charles E, Broad st "
Kennedy Wm H **Wakefield**
Messier Augustus Jr **Warren**
O'Neil Martin W "
Salvatore Lessio "
Crescent Billiard Room 40 West Broad P **Westerly**
Trefes Harry, Potter bldg P "
Smith Stephen R **Wickford**
Spink Daniel H "
Beaudoin Mederic 226 Cumberland **Woonsocket**
Carrigan John J 49 Main "
George & Buzicas 598 Clinton "
Kondavis Michael 546 Clinton "
Masse Henri 170 Front "
Paul Jean B 13 Social "
Pentefunta Leon 52 Cumberland "
Perrier Elzear 7 Cumberland "
Rocheford Damase 30 N Main "

Bird & Animal Dealers

Blackstone Poultry & Pet Exchange 39 N Union **Pawtucket**
Pawtucket Bird Store 413 Main "

Woonsocket

Otton Rene 505 Clinton "

Blacksmiths

(See Horseshoers)

Simmons J Albert **Adamsville**
Northrup John C **Allenton**
Northup Byron A **Anthony**
Murphy Michael J **Aquidneck**
Crepeau Arthur, Central st **Arctic**
Harpin Aime "

Arlington

Connell Michael 922 Cranston "
McCabe Owen 1085 Cranston "

Blacksmiths—Con

Mackenzie N D **Arnold Mills**
Harris Orrin W jr **Ashaway**
Edwards Charles H 149 Greenwood ..... **Auburn**
Allen Chester H **Barrington**
Pary Alfred W "
Cunningham John **Berkeley**
Ernst Alvin **Block Island**
Sprague Edgar "
Bradford
Kenyon Charles E, R D 1 "
Dagenais Joseph A **Bristol**
Stuart Richard S "
Holloway Robert E **Carolina**
Sweet Herbert **Centerdale**
Briggs Charles W **Centerville**
McClure Moses "
Tefft John T "
Central Falls
Gromada John 367 High "
Laperche Vital 10 Sylvian "
Macmillan A B 37 Cross "
Weisman Joseph 97 Washington "
Hawkins Abraham L **Chepachet**
Smith Roy "
O'Brien John J **Clyde**
Biggars Joseph **Cumberland**
McComb John J **Davisville**
East Greenwich
McKone Peter F, S Main st "
Bentley Edwin B 609 Warren av ..... **E Providence**
Cox William junc Wheldon and Taunton avs "
Hall George W jr 2378 Pawtucket av "
McCormick Wm H 331 Taunton av "
Dutemple E P **Exeter**
Joslin Leonard "
Card Geo L 71 Main **Fiskeville**
Wright Isadore **Foster Centre**
Brunell Fred **Georgiaville**
Fish Isaac **Greene**
Wolcott Chester E **Greenville**
Lafleur Joseph **Harrisville**
Piche Thomas "
Gardiner Fred A **Hope**
Jerue Enoch D **Hope Valley**
Wise Charles J **Jamestown**
Clavin Terrence J **Johnston**
Fisher Edwin **Kenyon**
Kelly Patrick H "
Dunley Edward J 1697 Cranston ..... **Knightsville**
Maclean John W, Phenix av "
Norris Walter W 1477 Park av "
Rathbun William E **Lafayette**
Salisbury G E jr "
Joslin Leonard **Liberty**
Carroll James **Lippitt**
Wordell Abram **Little Compton**
Alger Ambrose **Lonsdale**
Black Alfred **Manton**
Cote Hormisdas **Manville**
Roy Zenon "
Batalon Francis **Marieville**
Conley Pascal M **Middletown**
Sheehan Cornelius "
Taber James A "
O'Neill James E **Nasonville**
Barber Joseph, Brown sq **Natick**
Newport
Bacheller Dudley P 14 Ann "
Gold Samuel 38 W Broadway "
Lincourt Felix, Taylor ct "
Peckham Enos P, Eustis av near Kay "
Tate Alexander N, Chapel st nr De Blois "
Bowen W H **North Scituate**
Chapman Bros "
N Tiverton
Perreault Henry & Sons "
Brown Oscar N **Oakland**
Dugas Louis "
Callery John F, Oaklawn av cor Brayton av ..... **Oak Lawn**
Smith Daniel **Pascoag**
Cavanaugh Peter F 247 Cottage ..... **Pawtucket**
Cormier Louis S 2 Lonsdale av "
Pawtucket
Courtois Louis 25 Benefit "
Cullen Joseph J 33 Division "
Dickinson Alfred rear 716 Weeden "
Gorman Hugh F 75 School "
Laporte Amedee 181 Benefit "
Morrill Frank 683 Mineral Spring av "
Pawtucket Blacksmithing Co 44 Mason "
Ross William T 5 Church "
Slocum Wm H Co 39 Bayley "
Tucker Stephen A **Perrysville**
Bowen William H **Phenix**
Pacheo Joseph **Portsmouth**
Nolan John B **River Point**
O'Brien John J "
Lowell Howard C 3705 Pawtucket av ..... **Riverside**
King Nelson **Rockland**
Hannaway William H **Saylesville**
Kave George "
Odilion Paulhus **Slatersville**
Greene H M **S Scituate**
Smith Delmont **Stillwater**
Johnson A R **Summit**
Corbiele Peter, Plainfield opp Maple av ..... **Thornton**
Cornellier Paul Bliss, Four Corners **Tiverton**
Hambley Edwin F "
Waite John A & Son, Crandall road "
Wilkie Charles H "
Tiverton Four Corners
Manchester Charles "
Halloran Edward F **Valley Falls**
Edwards James **Wakefield**
Evans Charles B "
Mooney R "
Tucker S A "
Burke Jas W, Church st **Warren**
Cole William R, Market "
Washington
Congdon H N, Main st "
Hopkins Calvin E "
Bailey Samuel, Coggeswell st P ..... **Westerly**
Johnson John A, Vincent lane "
Stillman J A, Mechanic st P "
Wilcox & Donahue, Granite cor Tower (granite tools) "
Briggs Oliver A **W Kingston**
Northup John C **Wickford**
Rathbun William E "
Salisbury George L jr "
Stafford Charles "
Woonsocket
Armstrong Bros 47 Estes "
Fugere Joseph L 50 River "
Girard Frederick 41 Girard av "
Jannell Joseph 82 Elbow "
Kosimar W Albert, St Clair st "
Lussier Phillippe 95 Bernon "
McCullouch Archibald G 179 Railroad "
Rivet E E & Sons, Valley cor Rathbun "
Smith Willis E 45 Garden "
Niles Bros **Wyoming**

Bleachers

(See Dyers & Scourers)

Apponaug
Apponaug Company The (finishers of cotton fabrics) "
Greene S H & Sons Inc **Clyde**
East Greenwich
East Greenwich Bleachery "
Greenville
Greenville Finishing Co Inc "
Lonsdale Company **Lonsdale**
Manville Co **Manville**
Pawtucket
Halliwell Company The, Front st and Blackstone av "
HOME BLEACH & DYE WORKS (cotton yarns and thread (see page 1257) Branch st beyond the N Y, N H & H R R "
MASON ROBERT D CO (See page 1256) Esten av r 1077 Main **Pawtucket**
PAWTUCKET DYEING & BLEACHING CO (see page 1258) 200 Front "
Sayles Bleacheries **Saylesville**
Slatersville
Slatersville Finishing Co "
Woon Dyeing & Bleaching Co 156 Allen ..... **Woonsocket**

Bleachers' Supplies

N Providence
Harrison A & Co Inc, Charles st "

*Board of Trade

(See Commercial Organizations)

Boat Builders

Hayes John F **Block Island**
PeckhamStephenC, R D **Bradford**
Herreshoff Mfg Co Inc **Bristol**
Maxwell & Goddard "
Moore George F "
Cross Geo C **Charlestown**
East Greenwich
Hilliard William H, Water st "
Nock Frederic S, Water st foot of Division "
Carr George H **Jamestown**
Bliven Walter S H foot of Spring wharf ..... **Newport**
Carr T O, Dennis av "
Newport Ship Yard 379 Thames "
Wilcox & Norton, Long wharf "
Williams & Manchester, Lee's wharf "
Phillips H O **Oakland Beach**
Ralph Eleazer ft Aborn **Pawtuxet**
Lemos Albert, Narragansett terrace ..... **Riverside**
Narragansett Bay Yacht Yard Sabin's Point "
Narragansett Terrace Boat Shop, Narr Terrace "
Quonochontaug
Peckham Stephen C "
Priest Frederick **Wakefield**
Rose Walter "
Covo Geo H 121 S Water **Warren**
Saunders Albert E **Wickford**
Saunders William G "

Boats to Let

Brown's On the Ten Mile 295 N Broadway ..... **E Providence**
Buhrfeind John 305 N B'way "
River Bank Canoe Houses 292 N Broadway "
Lapan Henry **Glendale**
Champion Harry M 324 Pelham ..... **Newport**
Champion James A F 30 W Pelham "
Shea Thomas 10 W Pelham "
Oakland Beach
Stearns Samuel H "
Burgess William H 412 Pleasant ..... **Rumford**

Bolts, Nuts & Washers

Stephans Nut & Bolt Co 755 High ..... **Central Falls**
Eastern Bolt & Nut Co Aldrich nr Massasoit av .. **E Providence**
HASKELL WILLIAM H MFG CO (see page 1063) 24 Commerce ..... **Pawtucket**
Pawtucket Mfg Co 327 Pine "
Valley Falls
STANDARD NUT & BOLT CO (see page 1063) "
Rose Walter B **Wakefield**

Bonesetter

Cloutier Alexander 76 Comstock ..... **Pawtucket**

Bookbinders

Farrally Bros 547 Hope **Bristol**
Morse F D & Son 9 Broadway ..... **Pawtucket**

Booksellers

(See News Stands)

Beaudette J Q **Arctic**
Brodeur D "
Negus R A **Block Island**
Creighton P H **Harrisville**
Carr George H Estate 211-213 Thames ..... **Newport**
Chase & Chase 202 Thames "
Clarke William P Co 264 Thames "
Wells Gabriel 124 Bellevue av "
Pawtucket
Freeman E L Co 249 Main "
Thornton J C **River Point**
Weibel Albert **Wakefield**
Bliss Charles C **Warren**
Lovigneur Herbert "
Westerly
Nash Arthur N 21 Broad "
Vars Bros 8 High "
Lally F M 80 Main **Woonsocket**
Preston W S 243 Main "

Bootblacks

Bristol
Anastas & Kemas 489 Hope "
Central Falls
LeBlanc Adelard 598 Broad "
Pelchat Paul 487 Broad "
Newport
Carter Andrew 112 Levin "
Melesaratos Michael 48 Broadway "
Petropoulos Christy 129½ and 162 Thames "
Simopoulos Theodore 269 Thames "
Spiratos George 2 and 58 Broadway "
Pawtucket
Deipoulos George 100 Broad "
Kalcounos Nicholas 35 Broad "
Lampeopulos Vassilius 34 Pawtucket av "
Marathon Shoe Polishing Co 183 Main "
Parhas Stavros 299 Main "
Pawtucket News Co & Shoe Shining Parlors 281 Main "
Peppas William 38 East av "
Stefopoulas Peter 150 Main "
Warren
Maxwell Chauncy, Child st "
Westerly Shine Parlors 2 W Broad P ..... **Westerly**
Woonsocket
Berard Jean B 1 Depot sq "
Bois Joseph 64 Main "
Kiraco Vaughel Co 269 Main "
Pastrama Demetro 515 Social "
Steven Chris 3 Monument sq "
Tessier Gedeon 121 Jeffers "

Bottlers

Warwick Bottling Works **Arctic**
Arlington
Cipola Angelo r 365 Dyer av "
Empire Bottling Co 168 Farmington av "
Hutter Christopher 27 Molter "
Sanitary Bottling Co 433 Webster av and 921 Cranston "
Morris Bros 300 Thames **Bristol**
Centerdale
Centerdale Bottling Co "
Cranston Print Works
Cranston Bottling Co Inc 1240 Park av "
Douglas Avenue Bottling Co 1195 Douglas av ..... **Geneva**
Lymansville
Lymansville Bottling Co "
Manville
Koroski Thomas 16 Spring "
Narragansett Pier
Gavitt Edward A "
Mathewson S W "
Crown Bottling Co 336 Fountain ..... **Pawtucket**
Copley J C Co **Phenix**
Arnold's Bottling Works, Main ..... **River Point**
McDonough Bottle Store, Joyce nr Main ..... **Warren**
Elmhurst Bottling Co Pawcatuck av ..... **Westerly**
N E Bottling Co 72 Pierce "
Jacob Napoleon 457 Fairmount ..... **Woonsocket**

BEER & LIQUORS

Empire Bottling Co 168 Farmington av ..... **Arlington**
Cranston Print Works
Cranston Bottling Co Inc 1240 Park av "
Butler Timothy Estate 377 Mendon av ..... **Pawtucket**

MINERAL & SPRING WATER

Bellefont
Berry Spring Lithia Water Co "
Cranston Print Works
Cranston Mineral Water Co 1052 Park av "
Ochee Spring Water Co, Hartford av ..... **Johnston**
Prophet Spring **Manton**
Girard Spring Water Co 1028 Mineral Spring av .. **Marieville**
Swan William C **Middletown**
Eureka Spring Water 4 Court House st ..... **Newport**
Berry Spring Mineral Water Co 4 Charlton av .. **Pawtucket**
Green Valley Spring Water Co 911 Pontiac av .... **Pawtuxet**
Anthony B Earl **Portsmouth**

SODA & TONICS

Central Falls Bottling Co 15 North ..... **Central Falls**
Prentice H R Co 334 Waterman av ..... **N Providence**
Nasonville
Nasonville Bottling Co "
Faerber Peter & Sons Co 24 Bath rd ..... **Newport**
Tallman Frank R 24 Farewell "
Standard Bottling Co 318 East av ..... **Pawtucket**
Varietyville
Lawton's Bottling Works "
Westerly
Blackler James H 79 Pierce "
King Grover C 184 Main "
Batchelor's Bottling Works 80 River ..... **Woonsocket**
Lefebvre Joseph G 92 Asylum "
McLaughlin's Soda Works 464 Summer "
Peerless Soda Works 588 Clinton "

Bowling Alleys

Viens A J **Arctic**
Cicerchia Giuseppe **Barrington**
Willis Edgar H **Block Island**
Wilson Mary A **Bradford**
Casino Alleys **Bristol**
Sweet Henry **Centredale**
East Providence
Goff Frederick F 12 First "
Pierre Philias **Harrisville**
Evans Daniel **Manton**
LaPolla Pietro **Marieville**
Narragansett Pier
Eicke William F "
Lombardi Santo **Natick**
Shippee Fred "
Farmer Fred G over 212 Thames ..... **Newport**
Oakland Beach
Oakland Beach Casino "
Davis John P **Pascoag**
American Bowling and Pool Parlors 32 East av . **Pawtucket**
Bonneau Alberic M 15 Benefit "
Main Street Square Alleys 150 Main **Pawtucket**
Sweeney James W 13 Benefit "
Washington Alleys & Pocket Billiards 21 High "
Magnan Joseph **Pontiac**
Kenyon House **Quonochontaug**
Wilson Mary Mrs "
Riverside
Goff Cyrillus M 14 Lincoln av "
Peckham Wm T **Sakonnet**
Valley Falls
Catholic Institute Assn "
Bell Roy V **Wakefield**
O'Neil Martin W **Warren**
Cranston Casino 28 Gansett av ..... **West Arlington**
Star Bowling Co 48 W Broad P ..... **Westerly**
Straight Stephen R **Wickford**
Brunswick Bowling Alleys rear 37 Main ..... **Woonsocket**
Washington Bowling Alleys 87 Main "

Box Manufacturers

(See Paper Boxes)

PROVIDENCE BOX & LUMBER CO (see page 1065) r 1102 Cranston ..... **Arlington**
Cranston Print Works
Cranston Box Mfg Co r 1368 Cranston "
Pascoag
Inman Lumber Co (boxes)
Charpentier Joseph, N Main cor Cole ..... **Pawtucket**
Charpentier J Horace 66 Pleasant (wooden) "
Darlington Box Mfg Co rear 696 Central av "
Hughes John B 132 Tidewater (packing and secondhand) "
McGuirk Peter 1 Masterson (packing and secondhand) "
Parker Andrew F 51 Patterson av (packing cases) "
Polsey J N & Co 41 Bayley (packing) "
Murphy James S **River Point**
Daignault Godfroy Co 591 Social ..... **Woonsocket**
Bitgood E R **Wyoming**

Box Manufacturers & Dealers

WADE C D (see page 1064) 41 New Fenner av (secondhand) ..... **Arlington**

*Braid & Tape Mfrs

(See also Textile Mfrs)

*Brass Founders

(See Foundries)

JENKINSON BRASS FOUNDRY CO (see page 1123) 139 Clay ..... **Central Falls**

Brass & Copper Tubing

UNITED WIRE & SUPPLY CO (see page 1147) 1497 Elmwood av ..... **Auburn**

Brewers

Arlington
Consumers Brewing Co Spectacle st near Niantic av "
Narragansett Brewing Co New Depot av "
Hand Brewing Co 74 Mendon av ..... **Pawtucket**
Narragansett Brewing Co 324 East av "

Brick Manufacturers

Ashaway Clay Co **Ashaway**
Barrington
Barrington Steam Brick Co "
Nayatt Point
N E Steam Brick Co "

Bridge & Wharf Builders

Chase & Booth **Bristol Ferry**
McKinnon Construction Co 70 Water..... **E Providence**

Brokers

Central Falls
Schiller Alphonse 53 Tremont "
Clark, Childs & Co 33 Bellevue av ..... **Newport**
Collins Bernard J 7 Railroad av ..... **Pawtucket**
TUCKER, ANTHONY & CO (see page 1044) 100 Grosvenor bldg..... **Providence**

BOAT

Bristol
Gladding William P 90 High "

COTTON YARN

Clark Alfred L 308 Main rm 221..... **Pawtucket**

FACTORY & INDUSTRIAL

Watson E K 115 Main **Warren**

INVESTMENTS

Brooks Herbert H 12 East av rm 23..... **Pawtucket**
Thompson Alexander C 58 High ..... **Westerly**

MONEY

Newport
Leary John A 4 Washington sq "
Newport Loan Co 12 Franklin "
American Loan Association 7 High ..... **Pawtucket**
Blackstone Loan Co 1 N Union rm 11 "
Financial Service Co Inc 308 Main rm 212 "
Household Loan Co 308 Main "
Morris Plan Co of R I 339 Main "
Pawtucket Loan Guaranty Co 18 East av rm 306 "
American Loan Assn 73 Main rm 7..... **Woonsocket**
Morris Plan Co of R I 87 Main "
People's Loan & Guarantee Co 239 Main "
Richardson S H, 40 Main "

PAWN

Newport
Aronson Jacob r 189 Thames "
Flagg Loan Co 12 Franklin "
Hub Loan Co Broad cor N Union ..... **Pawtucket**
Reed William B Co Inc 303 Main "
Market Square Loan Co 20 Main ..... **Woonsocket**
Woonsocket Loan Co 88 Main "

REAL ESTATE

Newport
Ball Realty Co 6 Pleasant "
Pawtucket
Conley James H 212 Broad "
Moore Charles M 58 Main "
Woonsocket
Briggs B M & Sons 166 Main "
Ronian Edwin O 84 Main "
Trudeau Pierre I 907 Bernon "

STOCK

Pawtucket
Vanasse J D 308 Main rm 107 "

Broom Makers

Herald Gilbert **Oakland**
Collins Daniel J, Waltham cor Pawtucket av..... **Pawtucket**
Gardner Frank A r 56 Warren av "
Woonsocket
Woon Broom Co 103 Railroad "

Brush Mfrs

Woonsocket Brush Co(branch) 891 Broad..... **Central Falls**
Pawtucket
Chase Brush Co 18 B'way "
Pawtucket Brush Co, Slater av "
Thayer P E Co 18 East av "
Ullrich Henry C & Sons 80 Appleton av "
VOELKER PHILIP L (see page 1068) 2 Bucklin cor Woodman ..... **Providence**
Woonsocket Brush Co 103 Railroad..... **Woonsocket**

Builders' Finish

Newport
Moffitt William S 9 Pond av "
Pawtucket
Pawtucket Cabinet & Builders Finish Co, Spencer cor Taft "
PAWTUCKET SASH & BLIND CO (see page 1069) 24 to 28 Mason "
PHILLIPS BOSCOE W (see page 1160) P O Box 198 "
Tingley Frank E 180 Weeden "

Builders' Materials

Chafee George W **Kenyon**
Anthony Benjamin M 12 Harrison av (sand and gravel) "
Anthony Joseph S (sand and gravel) 331 Spring..... **Newport**
Friend John M 108 Third "
Hammett A & H G Co 319 and 321 Thames "
Narragansett Bay Realty Co 239 Thames "
Pawtucket
Possenti Washington (cement blocks) 14 Lake View av "
Barbato Pasquale (cement blocks) near 1457 Plainfield ..... **Thornton**
Westerly
Kenyon H T & Co 57 Main "
Woonsocket
Sylvester & Brodeur Co 19 Monument sq (hardware) "

Building Movers

Bristol
Rounds Spencer 12 Pierce av "
Buffum Joseph I 881 Hope "
Preece Thomas 33 VanZandt avenue..... **Newport**
Pawtucket
Miller George E 159 School "
Simmons David W **Tiverton**
Poole Charles E **Westcott**
Woonsocket
Sweeney J Paul 27 Pleasant "

Building & Loan Associations

Westerly Savings Fund & Loan Assn 4 Main ..... **Westerly**
Old Colony Co-operative Bank Woonsocket Branch Arthur M Briggs local manager 166 Main ..... **Woonsocket**
Royal Home Security Co 53 Commercial bldg "
Woonsocket Building & Loan Assn 237 Main "

*Business Letters Composed & Mailed

SAMPSON & MURDOCK CO List & Letter Service Dept 246 Summer **Boston Mass**

*Business Men's Associations

(See Commercial Organizations)

Butchers

Hathaway R S **Anthony**
Almy Gideon W **Aquidneck**
Dressler Max & Sons **Arctic**
Meehan George **Ashton**
Meehan John "
Auburn
Olson Alfred H 676 Pontiac av "
Ball Nicholas 2d **Block Island**
Davoren Thomas F **Bristol**
Brown E C & Son **Carolina**
Chepachet
Gross Challoner C, R D 1 "
Young George A, R D 1 "
Gauthier Ephraim **Crompton**
Cumberland Hill
Sprague Henry H "
Greenlees John rear 36 Waldron av..... **Eden Park**
Colo Bros **Greene**
Stanley Arthur jr **Hope Valley**
Anthony Leydard S **Jamestown**
Brown Charles F **Kingston**
Little Compton
Brownell Robert G "
Palmer Ephraim C "
Dennis W Brooks "
Wood Henry **Lonsdale**
Colwell Leon S **Manton**
Desjarlais Arthur D **Marieville**
Gillen Moses B "
Viall Isaac F **Nayatt Point**
Thornton William G **N Scituate**
Corrigan Bros **Pascoag**
Healey Horace **Perrysville**
Portsmouth
Cummings William A S "
Tucker William E **Saylesville**
Miller William D **Slatersville**
Turner S T "
Wilbur Frank B **S Scituate**
Champlin Charles B **Wakefield**
Batchelor John B **Warren**
Black Bros "
Maloy John M "
Paquin Napoleon "
Vial Benjamin W "
Wallis Eugene F "
Hopkins A J & I E **Washington**
Randall Mitchell **W Kingston**
Rose Frank E **Wickford**
Sherman Frank W "
Sisson Clark "

Butter, Cheese & Eggs

Lanois Louis **Arctic**
Central Falls
Cohn Morris 539 Dexter "
Steere S B & E M **Chepachet**
Watson John E Estate "
Newport
Frits John P r 34 Channing "
Landers & Peckham 142 Thames "
National Butter Co 205 Thames "
Newport Butter & Eggs Produce The 20 Elm (wholesale) "
Barney H O & Son, Broad cor Main ..... **Pawtucket**
Kennedy & Co 314 Main "
National Butter Co 16 Broad "
Rowse George W Estate, Mendon av cor Cottage "
Vermont Creamery, Mendon av cor Cottage "
Anderson Otto **Thornton**
Blackmar O M & Co **ValleyFalls**
Hawthorne Hugh **Warren**
Ames S K 54 High **Westerly**
Cloverdale Creamery Co 23 Cumberland..... **Woonsocket**

Cabinet Makers

(See Furniture Dealers)

Arctic Cabinet Works **Arctic**
Bristol
Dunbar Howard B 361 Hope "
East Greenwich
Lindberg Olaf P, West st "
Newport
Graham Joseph 62 Spring "
Steele George I 45 Pelham "

Pawtucket
Pawtucket Cabinet & Builders' Finish Co, Spencer cor Taft "
Westerly
Saunders Bros, Coggswell at P "
Milchois Arts & Crafts 122 Court..... **Woonsocket**

Calendar Manufacturers

EASTERN ADVERTISING CO (see page 1221) 736 Central av..... **Pawtucket**

Card Clothing Mfrs

McKenna Owen E, Old Slater Mill..... **Pawtucket**

Carpenters & Builders

Cheetham Ernest **Allenton**
Manchester John E **Aquidneck**
Peckham Jethro J "
Baxter E C **Arctic**
Coutu C J "
Eddy Willard E, Pond st "
Hermengilde Messier "
Buonanno & Marcello Co 583 Laurel Hill av..... **Arlington**
Cianci Pietro & Son 80 Lookout av "
Higgins Jerome J 25 Dunedin "
Kinner John 38 Harris av "
Perrin Bros **Ashaway**
Ray Joseph A **Ashton**
Mackenzie Milton 633 Park av ..... **Auburn**
Matteson Fred M 117 Julia "
Tillinghast D W 157 Orchard "
Williams Earl H 634 Pontiac av "
Andreozzi Luigi **Barrington**
Farina Alfredo "
Norton Benjamin "
Hayes J Frank **Block Island**
Hoard Isaac "
Smith Julius "
Salisbury Samuel M **Bridgeton**
Ball Sumner A, Ferry rd **Bristol**
Buffum Joseph L, Gooding av "
Doran Dennis 99 Franklin "
Rounds Spencer 12 Pierce av "
Wall Charles W 278 Hope "
Foti Charles **Centerdale**
Luther John "
Picard Alfred "
Central Falls
Dolan John B 62 Washington "
Ferland Joseph 73 Illinois "
Gaboriault Honorius A 114 Perry "
Lachance Ovid E 99 Foundry "
Laliberte Stanislas 83 Tremont "
Lemieux Absalom 347 Hunt "
MORIN JOHN B CO Inc (see page 1099) 125 Hunt "
Simmons Harry T 17 Illinois "
Tetrault Isaie jr 11 Darling "
Cross George C **Charlestown**
Keach Walter F **Chepachet**
Sweet Walter N "
Cranston Print Works
Coty Augustus 51 Victoria av "
White Gilbert H 72 Cleveland av "
Cumberland Hill
Macklin Harry E "
Vaughan Lorenzo **Davisville**
Haskell Abner F **Diamond Hill**
E Greenwich
Holland James 11 Main "
Person A J, Friendship t "
SODERLUND BROS (see page 1100) Marlborough cor Division "
Spencer Jasper 47 Marlborough "
Crafts Clarence E 79 Blanding av ..... **East Providence**
Dorrance Leon W 50 James "
Grant H L 186 Burgess av "
Hill Alfred 123 Vine "
Hobbs Orlo O 97 Irving av "
McDonald Allan & Son 99 Walnut "
Miner Harvey C 1916 Pawtucket av **East Providence**
Norton George J 2919 Pawtucket av "
Saunders Isaac A 676 Waterman av "
Shields David B 192 Warren av "
Smith Charles H 50 Ninth "
Tiplady Alfred M 1449 S Broadway "
Trottier Philibert J 134 Central av "
Burgess Herbert L 38 Chestnut avenue ..... **Eden Park**
Dalstrom Enoch W 14 Lexington "
Silven Anders E, Oakland av "
Edgewood
Ball Asa R 187 Grand av "
Beauregard Wilfred J 21 Rhodes av "
Bunker Edwin J 350 Smith "
Briggs Walter W 178 Park av "
Greene Elisha 89 Park av "
Lockwood Irving H 78 Pawtuxet av "
Soden Edward B 357 Smith "
Garnett John **Esmond**
Sanders Jesse C **Exeter**
King Charles L **Fruit Hill**
Kennedy Alvero A, R D **Greene**
Kennedy Arthur G, R D "
Brook Jonas **Greystone**
Barber Ernest A **Hope Valley**
Palmer George L "
Anthony Frederick **Jamestown**
Anthony George D "
Wright Thomas D "
Brown Wm M S **Johnston**
Sanders Jesse C **Liberty**
Greene Philip **Lime Rock**
Little Compton
Grinnell Herbert A "
Negus William A "
Boeske Herman A **Lymansville**
Brown E L **Manton**
Cloutier Henry "
Coughlin John "
Greenwood Harry "
Pezzullo Angelico "
Ballou Clarence L **Manville**
Fortier Cleophe S "
Guay Omer 11 New Main "
L'Heureux Edmond 70 Spring "
Cloutier Frank X **Marieville**
Gauthier Henry "
Middletown
Champlin Nathaniel L "
Peckham Howard G "
Narragansett Pier
Briggs George T "
Bristow John "
Congdon Alphonse "
McIntosh Abbott L "
Sherman J Attmore "
Rose Randall **Nasonville**
Newport
Barlow Wm F 123 Pelham "
Blaisdell John Lewis 5 Colonial "
Bloom Andrew 29 Dennison "
Boiani Rodolfo 19 Callender av "
Brown Henry R 6 Chestnut "
Bryer Walter B 160 Thames "
Carr T O, Dennis av "
Caswell C Grant 49 Farewell "
Clarke C Elmer 27 Spring "
Clarke Thomas I 35 Dixon "
Collon John, Lee's wharf "
Connolly Michael R 50 John "
Corcoran William H 4 Thurston av
Craig Wm H, Girard av near Maple av "
Curry Robert W 31-41 Chapel "
Dillon George H 2 Apthorp av "
Dillon Nicholas R 39 Rhode Island av "
Donovan James H 128 Spring "
Dring Walter 9 Fir "
Fagan & Gillis 15 Carroll av "
Gallagher John P 92 Kay "
Gillies James M 67 Roseneath av "
Gladding Edward M 28 Congdon av **Newport**
Graham James 11 Webster "
Holland Alfred W 38 Long whf "
Johnston J D 69 Mill "
Kane John F 14 Dearborn "
Laursen Mads 11 Hall av "
Lawrence Louis N 385 B'way "
Lucas Thomas 24 Elm "
Lynch C Robert 20 Bedlow av "
McCormick Michael A 137 Bellevue av "
McLean Duncan 13 Frank "
Maher Anthony, Maher court "
Mason John 50 Friendship "
Melville George 7 Brooks av "
Mobbs John F 349 Spring "
Moon Thomas & Son 107 Second "
Nicol Building & Realty Co 25 Newport av "
Oxx Samuel H 15 Elliott pl "
Perrow Alexander 255 Thames (floors) "
Pike Robert M 47 Third "
Reagan Patrick J, Coddington wharf "
Richardson Carl G 8 Barney "
Ross Alexander D 541 Spring "
Shea Stephen A 49 Warner "
Stoddard George S 8 Friendship "
Wolfenden Robert 20 Caswell av "
North Scituate
Burlingame William P, R D 2 "
Stewart Samuel F **N Tiverton**
Walmsley Albert "
Irons James **Oakland**
Brown Forrest N **Oakland Beach**
Angell Smith F **Pascoag**
Aubin & Smith
Gory Fred A
LeClair Lawrence
Smith Edward C
Pawtucket
Aldrich John N 89 Main "
Allen Clarence W 8 Rosewood "
Anderton James 834 Weeden "
Ball Orriman S 500 Grand av "
Berndt Ernest O 69 Trenton "
Bessette Phileas 221 Newell av "
Bonin Joseph A 196 Coyle av "
Carbonneau Edward 25 Mary "
Champoux J O 118 Dunnell av "
Chartier Francis 41 East "
Chartier Jos B 710 Broadway "
Chenette Touissant 311 Middle "
Cole Wheaton 74 Pleasant "
Damon Charles F 506 Cottage "
Dolan J Stephen 17 Cedar "
Fairweather Jas R 106 Chaplin "
Fuller & Gray 661 York av "
Godin Francois 30 Charpentier "
Humes Charles W 11 Grace "
Lapierre Geo J 20 Prince "
Laplante Alfred R 9 Timothy "
Lee John F 25 Walker "
Legris Lawrence S 569 York av "
McDuff James F 42 Myrtle "
Messier Edouard 97 Plain "
Morin Joseph 80 George "
Mowry T A 87 French "
Murphy Louis A 112 N Bend "
Poliquin Jos A 570 Broadway "
Rowley Frank G Co Inc The 260 Central av "
StGodard Davide rear 66 Japonica "
Varieur Henry rear 15 John "
Vigeant Henry 766 Weeden "
Pawtuxet
Corp Herbert J r 157 Ocean "
Pollock Arthur **Peace Dale**
Pontiac
Johnson Adolph E, West st "
Chase Frank S **Portsmouth**
Dyer Walter F "
Manchester John E "
Collinge Robert T **Prospect Hill**
Keane Michael T "
River Point
Tucker Frank M, River st "
Riverside
Beloin Onesime C 15 Smith "

Carpenters & Builders—Con
Riverside
Higgins Howard L 50 North "
Read Henry J 14 Catalpa "
Werle Calvin 40 Hope Rumford
Saunderstown
Pearce Langworthy H "
Carr Daniel A Saylesville
Dexter Edward R "
Gates Herbert A Shannock
Ferrier Dennis D Slatersville
Clemence Daniel M Smithfield
S Auburn
Cary Archibald W 26 Malden "
Gustafson August 108 Forest av "
Atwood John C Thornton
Grinnell Elmer E Tiverton
Taylor George F "
Bradford James E Union Village
Hogan John J Valley Falls
Bell L F Wakefield
Brown J W "
Burns Robert "
Card Wanton R "
Potter Charles F "
Stedman George C "
Lepan A J, Cornell av Warren
Loughran Thomas J, Childs st "
McCann Michael F, Railroad av "
Mercier Wm Z 88 Market "
Monast Wilfred A 63 Metacomet av "
Smith Richard 269 S Main "
Baker John Washington
Cook John G "
Kent W Eugene "
Matteson George W "
Shippee Henry N "
Machon Thomas C 87 Berkeley West Arlington
Jacques Irving W Greenville
Westerly
Barber Edward P 6 Pleasant "
Barber Winthrop W 189 Mechanic P "
Doney Harold 25 Hobart P "
Hill Albert D 15 Courtland P "
Kenyon H T & Co 57 Main "
Sherman Isaac S Courtland P "
Bullock Joseph H Wickford
Gardiner Howard L "
Gardner Walter "
McKenzie John E "
Phillips William G "
Sherman Irving R "
Archambeault Louis J 296 Gaulin av Woonsocket
Aubin Bros 1103 Diamond Hill road "
Bachand Olivier 32 Nelson "
Beaulieu Louis B 579 Elm "
Bibeault Geo J 492 Providence "
Bradford James E 11 Warren av, Union Village "
Demers Henry 109 Jenckes "
Demers Octave 82 Chestnut "
Diette Henry M, Bellevue av Union Village "
Drouin Raymond 372 Elm "
Ferrier Albert 33 Lawn av "
Ferrier Dennis D 64 Seventh av "
Gadoury Bros 107 Blackstone "
Hemond Napoleon 125 Burnside av "
Houle Pacifique 498 Bernon "
Janelle D T 169 Cumberland "
Lamoureux Dosithe 74 Charles "
Lessard Alexandre 276 S Main "
Norton William F 63 Dexter "
StOnge Olivier 663 Bernon "
Simard Adolphe E 109 Cook's Hill lane "

Carpet Cleaners

Newport Laundry Carpet Cleaning Works foot of Halsey Newport
Brennan Thomas J, Old Slater Mill Pawtucket
Pawtucket Steam Carpet Beating and Renovating Works 334 East av Pawtucket
R I Rug Works 334 East av "
Woonsocket
Archibald Peter S 83 High "

Carriage Makers

Ashaway
Slocum John A off Laurel "
Centerville
Jacques D, Warwick av "
Central Falls
Bourque Joseph H 510 Mill "
Leveck Edward L, Friendship st East Greenwich
McCormick William H 329 Taunton E Providence
Dutemple E P Exeter
Gould Arthur C Georgiaville
Hopkinton City
Sprague George H, Woodville "
Narragansett Pier
Sherman William "
Barber Joseph, Brown sq Natick
Bacheller Robert C, Bedlow av cor Malbone rd Newport
Clark Phineas C, Northam lane "
Maher William A 13 Farewell "
Shea Michael F Estate, Perry Mill wharf "
Pawtucket
Blake F N Co 15 Bayley "
Goff Francis D 13 Margaret "
Grant Frank U 15 Knowles "
McCabe Bernard Carriage Co 22 Bayley "
Webster J C Usquepaugh
Woods Paul A Son Wakefield
Whitman Chas H Washington
Baker Albert, Coggeswell st P Westerly
Holdredge Charles H 106 W Broad P "
Woonsocket
Benoit George 123 River "

TRIMMING

Pawtucket
Sidebottom Walter 14 Dexter "

*Castings

JENKINSON BRASS FOUNDRY CO (see page 1123) 139 Clay Central Falls
WHITE J S CO (see page 1123) 22-24 Dexter Pawtucket

Caterers

(See Ice Cream Mfrs)

Central Falls
Blount John A 17 Parker "
DOUGHTY ICE CREAM CO (see page 1132) 1079 South Broadway East Providence
Miller F H Co 63-67 Warren av "
Newport
Coles Herbert A 10 Bellevue av "
Leclercq A Est, Dresser st "
Simpson W H 104 Bellevue av "
Rowell Herbert A Pascoag
Pawtuxet
Slocum Albert A 8 Bridge "
Warren
Maxfield Julia A 6 Federal "
Woonsocket
Oak Knoll Farm, Great road "

Cattle Dealers

Franklin Waldo E Abbots Run
Dressler Max Arctic
Payne E Roy Block Island
Payne E S "
Sheffield George "
Olney Walter M Chepachet
Paine Henry M "
East Greenwich
Spungin A 219 S Main "
Slocum Eben Exeter
Farnum Charles W Harmony
Lawton Henry A Hope
Cole John S Hopkinton
Anthony Ledyard S Jamestown
Greene Oliver W Kingston
Narragansett Pier
Greene Thomas L "
Portsmouth
Cummings William A S "
Green Nahum "
Sowle Bros "
Nichols F L South Kingston
Bennett Ernest L Thornton
Young Delmar H "
Osborn Henry C jr Tiverton
Carpenter W R Wakefield
Hopkins A J & L E Washington
Woonsocket
Baker Robert 58 Wood av "
Bosoian Hachadoor 613 Mendon rd "

Cellulose Products

Nonnabo Chemical Co Dexter st Phillipsdale

*Cement Blocks

Cranston
RHODE ISLAND IMPROVED CEMENT WORKS CO (see page 1178) 131 Farmington av

Cesspools Cleaned

Eden Park
Miller Clarence 3 Arthur av "

Chair Seater

Newport
Briggs Thomas G 6 Branch "

Charcoal

Peckham Wilson A Chepachet
Hyde B F Foster Center
Knight Walter B Greenville
Steward David "
Knowlton Arthur E N Scituate
Knight W H "
Knight A W & Son River Point

Chemicals

DEALERS

SIDDALL GEORGE F & CO (see page 1075) 149-153 Clarendon Auburn
D & M CHEMICAL CO (see page 1072) George Waterman road Centerdale
FARNUM J B CO (see page 1076) 373 N Main Woonsocket

MANUFACTURERS

Vars Enoch W Sons Bradford
D & M Chemical Co Centerdale
Best Compound Co 1310 Cranston Cranston Print Works
Industrial Chemical Co, Massasoit av E Providence
Pawtucket
Atlas Chemical Co 188 Main rm 307 (drugs and dyestuffs) "
Chemico Mfg Co 88 S Union (dust layer) "
Craven W & Son 347 Main rm 310 "
McIntyre Chemical Co 253 Evergreen "
Pawtucket Mordant Co Branch st bey the railroad "
Roscoe William Est 24 Lake "
Shur-as Chemical Co 84 Broad rm 206 "
WHAT CHEER CHEMICAL CO (see page 1078) 188 Grotto av "
O'Bannon Corp (Nonnabo Chem Div) Phillipsdale

Rumford Chemical Works, Greenwood av (baking powder) Rumford
U S Alizarine Co, Pawtucket av near Pleasant "
Warren
Warren Dye Co 147 S Water "
Woonsocket
Capsiol Chemical Co 291 Main "
Dustlain Mfg Co 74 South "

Chewing Gum Manufacturers

Common Sense Gum Co Third st Newport

*China, Glass & Earthenware

(See Crockery, China & Glass)

Chiropodists

Underwood William off Waterman av Centerdale
Newport
Halpin Annie L Mrs 81 Mill "
Holloway Edward C 79 Spring "
Howard Cordelia B Mrs 41 Bliss rd "
Murphy J H Mrs 11 West Narragansett av "
Piper Bertha L Mrs 10 Third "
Sullivan Theresa L 11 West Narragansett av "
Finan Alice V 18 East av rm 207 Pawtucket
Lee John H 204 N Main "
McEnaney Rose E 40 S Bend "
McLaughlin Mary E 95 Mulberry "
McLaughlin Mary J 188 Main rm 314 "
Moran H F & A C 188 Main rm 403 "
Spencer Waity M H 228 Main rm 4 "
Thornton William A Mrs 21 Newton av Westerly
Woonsocket
Buxton Charles A 294 High "
Gahan Della M 3 Globe bldg "
Roddy Mary V 30 Commercial bldg "
Thurston Albert H 4 Federal block "

Chiropractors

Olsen Bernard H 347 Main rms 314-315 Pawtucket

Christian Science Practitioners

Linfield Lizzie M Mrs 151 Spring Newport
Thompson G Ervin 82 Commercial bldg Woonsocket

Cider & Vinegar Mfrs

Forcier Z Arctic
Peckham Wilson A Chepachet
Knight Fred E Exeter
Brayton George F Foster Centre
Winsor Byron H Harmony
Dexter E B N Scituate
Almy B T Simmonsville
Blackmar Oscar R S Scituate
Johnson E A Summit
Caruolo Luigi Thornton
Kenyon Charles D Usquepaugh
Waterman Elisha A Valley Falls
Card Herbert M Wakefield
James George S W Kingston
Woonsocket
Lally Martin F 856 Harris av "

Cigar Manufacturers

Fairbrother Samuel H Bridgeton
Cross William D (Est) Carolina
E Greenwich
Eggleston Harry B, Main st "
Andriesse Louis 12 W Narragansett Newport
Zeidman Harry 10 Market sq "
Pawtucket
Brannigan John H 8 Cleveland "
Donovan M J & Son 10 Sterry "
Floyd John H 39 Walker "
Follett F F & Son Co 119 Brook "
Houston Frank J 5 Maiden lane "
Kern Geo 246 Pawtucket av "
Leveck Frank 93 Johnson "
McKay James A rear 171 Walcott "
McVay Francis E 80 Meadow "
McVay James P 96 Meadow "
Rodley E & Co 88 Main "
Spoerer Jacob W 32 Heaton "
Thornton A A & Son 536 Central av "
Thurber John M rear 47 Cottage "
Wilson Isaiah C 231 Barton "
Pawtuxet
Mason M E Co 2200 Broad "
Anthony David B Portsmouth
Birtwistle D "
Holley D & Co Saylesville
Warren
Gardner David V 8 Market "
Westerly
Woods Charles H 18 Canal "
Woonsocket
Coleman & Croke 72 Main "
Cook Bros 286 Main "

Cigar & Tobacco Dealers

Lindley B I, Thames st Bristol
Chabot Cleophas Fiskeville
Creighton Peter L Harrisville
Ryan Michael J 37 Mill and 449 Broad Lonsdale
Boyle Bernard J 1 Main Manville
Conway J E 53 Summer "
McGregor Alexander 24 Spring "
Nault Victor 11 Winter "
Maher Bros Mapleville
Nault Joseph "
Newport
Adelson Samuel 108 Thames "
Ailman Samuel T H Est 48 Broadway "
Atwater John C 3 Market sq "
Benson & Hedges 5 Casino blk "
Habib & Honnessy 103 Thames "
Hers Bros 200 Thames "
Kesson Samuel B 2 Broadway "
London Pipe Shop 134 Thames "
Richardson & Tilley 306 Thames "
Rutherford William T 254 Thames "
Smith Harry 289 Thames "
Tilley Louis E 148 Thames "
Wood Harry D 136 Broadway "
Davis John P Pascoag
Edwards Lemuel "
Legg Edward "
Pawtucket
Amborn Charles E 255 Cottage "
Billington J D 305 Main "
Capitol The 221 Main "
Chilson Irving E 41 Broad "
Rodley E & Co 88 Main "
Siperstein Harry 28 Summer "
United Cigar Stores Co 215 Main "
Johnson Chas A 25 King Pontiac
Prospect Hill
Jennings John 83 Pleasant "
Sullivan Timothy F 104 Pleasant "
PARKER TOBACCO CO (wholesale) (see page 1262) 59 Washington Providence
Gaskin Peter J Valley Falls
Hagan Edward J "
Paterson William 155 Broad "
Warren
Bedard Delphice L 96½ N Main "
Maddox William 33 Joyce "
Cella Louis 7 Liberty P Westerly
Spink D Herbert Wickford
Woonsocket
Depot Cigar Store 4 Depot sq "
Dery Joseph D 7 Cumberland "
United Cigar Stores Co 117 Main "
Wheelock Charles E 280 Main "

*Circular Letters Composed & Mailed

SAMPSON & MURDOCK CO List & Letter Service Dept 246 Summer Boston Mass

*Civil Engineers

(See Engineers, Civil)

Woonsocket
PARKER CHARLES F (see page 1116) 65 Main "

*Clamps (Hand Screw)

NARRAGANSETT MACHINE CO (see page 1269) foot of Vale Pawtucket

Clergymen

ABBREVIATIONS:—A C, Advent Christian; A M E, African Methodist Episcopal; B, Baptist; C, Congregational; C of C, Church of Christ; E, Episcopalian; Evan, Evangelical; E L, Evangelical Lutheran; F, Friends; F B, Freewill Baptist; F C, French Catholic; G C, Greek Catholic; J, Jewish; L, Lutheran; M, Methodist; M E, Methodist Episcopal; Pent, Pentecostal; Pres, Presbyterian; P C, Polish Catholic; P M, Primitive Methodist; R C, Roman Catholic; S A, Second Advent; S C, Swedish Congregational; S L, Swedish Lutheran; Swed, Swedenborgian; U P, United Presbyterian; U, Universalist; 6 P B, Six Principle Baptist; 7th D A, Seventh Day Adventist; 7th D B, Seventh Day Baptist

Camp George F (B) Adamsville
Larivierre Hercule (R C) Albion
Chapman Stephen (B) Allenton
Root T H (Cong) Alton
Anthony
Salisbury John N W (A C) "
Woffenden Richard H (E) 55 Main Apponaug
Bourgeois Joseph R (R C) Arctic
Brunelle D B (R C) "
Keefe William J (R C) "
Messier A H (R C) "
O'Meara Jeremiah F (R C) "
Francis Herbert B (B) 28 Lawrence Arlington
Arnold Mills
Kortkamp Richard L (P) "
Fisher Harry B (M E) "
Taylor William B (P M) "
Ashaway
Coon Burdette (S D B) "
Mathewson Everett P (B) "
Ashton
Baggott Jeremiah W (R C) "
Pressey William (E) "
Auburn
Bjork N J (B) 768 Park av "
Keirstead W O (B) 9 Frances av "
Lund Andrew G (Cong) 17 Forest av "
Meader C A (E) 445 Wellington av "
Olsenius Joel (S L) 167 Woodbine "
Reynolds William J (B) 13 Marden "
Streeter Randolph 291 Station "
Sullivan John F (R C) 569 Park av "
Vye Henry K (B) 84 Wollaston "
Cottrell Ira G (S D B) Bakersville
Barrington
Albanese Francis (R C) "
Canada Prentice A (Cong'l) "
Chapin Wm M (E) "
O'Brien J (R C) Block Island
Roberts Horace A (B) "
Harrison C W (M E) Bridgeton

Clergymen—Con

Allen Annie S (P) 154 Wood **Bristol**
Cahill Albert L (R C) 330 Wood "
Constance Mary G (P) 154 Wood "
Gillan Thomas J (R C) 382 Wood "
Howard Anson B (E) 15 Church "
Locke George L (E) 45 Woodlawn av "
McGilton Adam C (M E) 129 State "
Poja Joseph (R C) 141 State "
Wallace O H (B) 85 Union "
Whitley John E (Cong) 35 Church "
Bennett Edward C (E) 2237 Mineral Spring av **Centerdale**
Hardy Joseph (R C) "
Greer Jerome (M E) **Centerville**
Herenius Andrew M I. (L) "
Central Falls
Barr William B (P) 109 Cross "
Bartley James R (R C) 78 Fuller av "
Beland Joseph H (R C) 437 Broad "
Boury Hananias (Syrian) 299 Broad "
Desrochers A Phillippe (R C) 437 Broad "
Grenier Stephen (F C) 437 Broad "
Kapturkiewicz Vincent (R C) 353 High "
Laliberte J Alfred (F C) 780 Dexter "
Maguire John (R C) 78 Fuller av "
Malecki Lawrence A (R C) 353 High "
Plausse Napoleon J (R C) 437 Broad "
Sullivan John F (R C) 78 Fuller av "
Webber Ernest M 9 Chapel "
Williams John J (B) rear 386 Central "
Zawistowski R L (R C) 320 High "
Thomas F D (B) **Charlestown**
Fitch Leon D (Pent) **Chepachet**
Sweetland William (B) "
Cranston Print Works
Flynn Joseph P (R C) 1493 Cranston "
Johnson D A W (U P) 1267 Cranston "
Smith William (P E) **Crompton**
Cumberland Hill
Selleck Willard G (U) "
Hacket William W (B) **Davisville**
Gleason Theodore C (B) 4 Prospect ..... **E Greenwich**
Houghton William R (R C) "
Hunter John M (E) "
Lawson Axel J (Lutheran) Brayton av "
Simmons John W (N E) "
Tucker E Anna (F) 24 Pierce "
E Providence
Bailey Nathan, Bluff av "
Gibson Reuben A (Pent) 846 Broadway "
Hainer Fred L (B) 1396 Pawtucket av "
Kinney Geo W (B) 9 Intervale av "
Proude John (P M) Bluff av "
Ray Robert C (B) 622 N Broadway "
Wilkins Frank L (B) 23 Walnut "
Wood Charles F (Cong) 2600 Pawtucket av "
Canning Pat'k S (R C) 1787 Broad..... **Edgewood**
Cate Carter E (F B) 7 Kensington road "
Cunningham F Albert (B) 15 Fair View "
Daniel Landers L (P) 20 Lee av "
Edwards Levi B (E) 1665 Broad **Edgewood**
McCabe Michael J (R C) 1787 Broad "
Myers Arthur J (M E) 246 Smith "
Williams Johnson (B) 1 Waite av "
Exeter
Woodmansee Hasard B (Adv) "
Foster Center
Smock Fred D (F B), R D "
Georgiaville
Downing John F (R C) "
Burgess Gideon (Cong) **Greenville**
Roberts John H (B) "
Gorton Joseph (P M) **Greystone**
Ryan Thomas E (R C) **Harris**
Sanford Frederic W (E) "
Sweeney Edward A (R C) "
Vincent James L (U) "
Duxbury John E (M E) **Hope**
Hopkinton
Wilber E Adelbert (S D B) "
Burrows Chas D (E) **Jamestown**
Mohler Mark (B) "
Sullivan Patrick J (R C) "
Wheeler D S (Cong) **Kingston**
Redfield C P (C) **Kingston Hill**
Little Compton
Newton Wilbur E (M E) "
Strout J W (Cong) "
Michelson George L (B) 1570 Lonsdale ..... **Lonsdale**
Taylor William B (M E) "
Armento Nicolo (R C) **Manton**
Carpenter Alva E (E) "
Lessard Eugene (R C) 30 Division..... **Manville**
Olivier A E (F C) 33 Division "
Toll Eric (E) 135 Main "
Christie Robert J (M) **Mapleville**
Hebert M A (R C) "
Osborne Charles B (F B) "
DeFoy G H (R C) 1072 Mineral Spring av..... **Marieville**
Middletown
Hughes J Harding (E) "
Manning George W (M E) "
Narragansett Pier
Allen W H B (E) "
Banes Thomas (B) "
O'Toole Austin (R C) "
Green William T (B) **Natick**
Guillarme J B (F C) "
L'Esperance P (R C) "
Quinn John J (R C) "
Santolini Alvaro (R C) "
Tirocchi A (R C) "
Adams Albert H jr (B) 26 Spring ..... **Newport**
Arnett Benjamin W (A M E) 10 Elizabeth "
Beattie Charles F (E) 81 Washington "
Bernstein Jacob (Heb) 17 Burnside av "
Coffey Thomas F (R C) Training Station "
Dickerson Clarence F 266 Spring "
Forster Charles W (E) 5 Bellevue court "
Gibbons Chas N (M E) 47 William "
Gleeson Matthew C (R C) Naval Training Station "
Greene Richard J A (P) 11 Malbone rd "
Hedstrom Nels J (S M E) 34 Annandale road "
Higney Edward A (R C) 39 Touro "
Hines George A (R C) Spring cor William "
Hughes Stanley C (E) 135 Touro "
Jeter Henry N (B) 55 Chapel "
Jones William S (U) 29 Kay "
Lucas William J (B) 69 Thames "
McHugh Patrick W (R C) 39 Touro "
Marriott Nathaniel A (B) 29 School "
Murphy John X (R C) 30 Carey **Newport**
O'Rourke John A (R C) Carroll av cor Harrison av "
O'Rourke John F (R C) 39 Touro "
Peters Aaron T (Cong) 20 Thomas "
Phillips William (E) 38 Elm "
Porter Emery H (E) 47 Everett "
Redihan Bernard F (R C) Carroll av cor Harrison av "
Ryan Michael L (R C) Spring cor William "
Silcox C Edwin (Cong) 33 Mt Vernon "
Sproul Nathaniel J (Pres) 6 Everett "
Ward James T (R C) Spring cor William "
Ward William I (M E) 29 Farewell "
Cutler Gilbert B (B) **N Scituate**
Parker Charles (B) "
Young Searle B (F B), R D 1 "
N Tiverton
Crossley Herbert (P M) "
Rooney Christopher (R C) "
Durfee Wm H (A C) Exchange street..... **Oak Lawn**
Dale George W (P M) **Pascoag**
Demers William O (R C) "
Dunn John F (R C) "
Harrington Frank P (E) "
Pawtucket
Appleton Frank (E) 50 Main "
Barbour James E (E) 114 Trenton "
Becker Frederick W (B) 172 Glenwood av "
Bessette Joseph C (F C) 635 Broadway "
Cutler Julian S (U) 6 Brook "
Deady Louis J (R C) Park cor Lupine "
Devanney Joseph A (R C) 103 Pine "
Dingwell James D (Cong) 340 Broadway "
Evans Edward R (Cong) 41 Lyon "
Farren William A 34 Hillside av "
Fournier Arthur F (F C) 36 Slater "
Frederick Elmer E (Cong) 21 Allen av "
Gately Edward J (R C) Park cor Lupine "
Gaudet Henri (R C) 36 Slater "
Goldman Jacob (H) 266 N Main "
Graton Alphonse (R C) 36 Slater "
Horton George H (F B) 426 West av "
Houghton Wm R (R C) 103 Pine "
Hughes Eugene V (R C) 193 Walcott "
Hult G A (Cong) 52 Blodgett av "
Jette Alfred J (R C) 1253 Newport av "
Kelley James P (R C) 103 Pine "
Kirkland Henry B (Cong) "
Lafayette Arthur A (R C) 635 Broadway "
LeBaron Ira W (M E) 313 High "
Lindstrom Frederick W (S L) 208 Garden "
McCarthy Wm J (R C) 58 Hancock "
Marcorelles Joseph L (R C) 312 Sayles av "
Marsh John B (B) 303 Lonsdale av "
Mills Albert R (B) 396 Broadway "
O'Neill Charles (R C) 193 Walcott "
Pechtold August T (E L) 73 Greene "

Perry Silas P (B) 322 Lonsdale av **Pawtucket**
Rector Frank (B) 1 Brook "
Regan Daniel E (R C) 193 Walcott "
Seilhamer Roberts A (E) 50 Park place "
Somers Laurence D (Cong) 528 Smithfield av "
Stewart Thomas J (M E) 11 Quincy av "
Sullivan Michael B (W C) 12 Tweed "
Swan Robert (B) 1114 Central av "
Sylvestre Hormisdas Z (F C) 1253 Newport av "
Tennian John C (R C) 103 Pine "
Walsh Joseph M (R C) 38 Park "
Watson Arthur J (E) 762 Weeden "
Wicks Asaph S (E) 490 Broadway "
Wood Whitman L (B) 315 Lonsdale av "
Zaine Abraham S (Syrian) 122 Woodbine "
Robinette John H (E) 52 Sea View av..... **Pawtuxet**
Peace Dale
Bartlett Samuel (Cong) "
Parsons W F (Cong) "
Gardner Frank (B) **Phenix**
Laverdiere Gedeon (R C) "
McGrath Thomas A "
Mallett Jean Francois (R C) "
Ridgway H A (M E) "
Dwyer John L (E) 117 Roger Williams av..... **Phillipsdale**
Ahlquist Abel (S L) **Pontiac**
Harrington Adelbert H (E) "
Portsmouth
Bachman Robert jr (E) "
Cooper Katherine (M) "
Rooney C T (R C) "
Trout Misses The (Friends) "
Collins John M (B) **Potter Hill**
Prospect Hill
Hilliker Albert M (E) "
Quidnick
Malecki Lawrence A (Polish) "
Putnam Amasa S (B) "
River Point
Barber Samuel T (Adv) "
Roper C Tremont (Cong) "
Bloomfield George J (Cong) 15 Oak av ..... **Riverside**
Hughes Joseph E (R C) 49 Turner av "
Cottrell Ira L (S D B) **Rockville**
Chase Loring B (Cong) 227 Newman av ..... **Rumford**
Cooper John W 53 Redland av "
Winn Thomas F (R C) 42 Bishop av "
Crane C D (C) **Saylesville**
Slatersville
Armes A Herbert (Cong) "
Frehill Wm J (R C) "
Dahlstrom Julius (Cong) 150 Harwood av ... **South Auburn**
Gotti Giuseppe (R C) Clemence st..... **Thornton**
O'Donnell Edward (R C) "
Tiverton Four Corners
Weeks William M (C) "
Usquepaugh
Palmer Charles H (B) "
Valley Falls
Fitzpatrick Thomas J (R C) "
Kennedy Joseph E (P) "
Murphy Jeremiah A (R C) "
O'Connor Thomas J (R C) "
Wakefield
Holland Cornelius J (R C) "
Talty W A (B) "
Caron Elphege (R C) cor Main and Hope..... **Warren**
Colgan Edward J (R C) 215 S Main "
Nissen Louis (E) Union cor Liberty "
Spear Francis H (M E) 9 Church "
Watjen Herman W (B) 8 Miller **Warren**
Westerly
Bruno Henry (R C) 123 High "
Burdick Clayton A (7th D B) 118 Main "
Cathcart Samuel H (C) 7 Maple av "
Curry Edgar J (M E) 109 High "
Dreyer Joseph (R C) 123 High "
Hackett F Kendrick (B) 4 Douglas Park B "
Jones Frederick C A (B) 40 Elm "
Kelledy Laurence J (R C) 123 High "
Kinley F Stewart (B) 59 Elm "
McDonald Frederick A (C) 34 Spruce "
McNeill W J (C) 29 Moss P "
Uchtman Weet (7th D A) 33 Lester av "
Williams William F (E) 36 Elm "
Follansbee F J (M E) **Wickford**
Gibbons Joseph (R C) "
Lawrence H Newman (E) "
Mitchell Francis M (B) "
Ayres Samuel G (Uv) 103 Woodland rd..... **Woonsocket**
Barbor R L (P) 56 Spring "
Bedard George G (R C) 94 Carrington av "
Beecher Geo F (B) 175 Spring "
Cassidy Michael P (R C) 190 N Main "
Dauray Charles (F C) 94 Carrington av "
Denfeld Chas A (E) 28 Hamlet av "
Desmarais Francis (F C) 253 Social "
Devos August (B) 23 Cold Spring place "
Dubinsky Harry H (Jewish) 406 Willow "
Dumont Joseph F (F C) 82 Cumberland "
Fanteaux Joseph A (F C) 82 Cumberland "
FitzSimon James (R C) 190 N Main "
Forcier Joseph A (R C) 323 Rathbun "
Forest J Adrien (R C) 253 Social "
Fortin Joseph S (R C) 414 S Main "
Gaulin Napoleon H G (R C) 111 Wood av "
Giroux Leon (F C) 253 Social "
Horton L G (M E) 158 Summer "
Hughes Hugh P (C) 34 Providence "
Laliberte Adelard (R C) 1156 Social "
Leaprohon Moise (R C) 414 S Main "
Lussier Donate (F C) 94 Carrington av "
McKitchen T J (R C) 136 Second av "
Molochi Illarion 515 E School "
Morin Ernest (R C) 323 Rathbun "
Morys Thomas (R C) 188 Harris av "
Prince M W A (R C) 323 Rathbun "
Roberge Mederic (R C) 305 Rathbun "
Turula Bazilius (R C) 174 W School "
Villiard Camille (R C) 82 Cumberland "
Vincent Henri (R C) 414 S Main "
Welch E O (R C) 190 N Main "

Clock Manufacturers

Wilson Andrew D 114 Greenwood..... **Auburn**

**Cloth Stretchers*

Pawtucket
TENNEY A E MFG CO (see page 1175) 106 Broad "

Clothes Cleansers

Newport
Alberts R & L 185 Thames "
Bellevue Cleaning & Pressing Shop 8 DeBlois "
Billard Pinkus 44 W B'way "
Knickerbocker Cleansing & Dyeing Co 174 Bellevue av "
Newport Cleaning & Pressing Co 185 Thames "
Schwars & Forger 158 Bellevue av "
Star Cleaning & Pressing Co 249 Thames "
Pawtucket
Cumming 486 Pawtucker av "
Darcy Owen 50 Branch (dyeing and cleansing) "
Pawtucket Valet System 41 North Union "
City Cleaning & Pressing Co 102 Main..... **Westerly**
Mackay George & Son 37 Armory..... **Woonsocket**

Clothing

(See also Tailors)

DEALERS

Archambault Donat **Arctic**
Geoffrey R A "
L'Esperance J H "
Olevson Bros Co "
Paris Store "
StOnge Stanislas "
Sinnott Martin J "
Paolino Giuseppe **Barrington**
Maloof J P & Bro **Block Island**
Negus R A "
Connery W M 491 Hope **Bristol**
Dimond Frank M 462 Hope "
Makowsky Max 55 State "
Sulzman Fred E 533 Hope "
Center Clothing & Dry Goods Co ..... **Centerdale**
Fogarty James B "
Central Falls
Brenner Ida Mrs 593 Broad "
Crown Clothing Co 522 Broad "
E Greenwich
Enterprise The, Main st "
Solomon Benjamin 107 Main "
E Providence
Labensky Louis 22 Taunton av "
Sherman Chester A **Hope Valley**
Angell D S Co **Lonsdale**
Durocher Louis E **Manville**
Narragansett Pier
Finkelstein Jacob "
Podrat William "
Newport
Abrams L & B 92 Thames "
Alberts Samuel 460 Thames (secondhand) "
Bargain Sample Clothing Shop 195 Thames "
Brooks Bros 220 Bellevue av "
Callis Lewis 32 Marlborough (secondhand) "
Enterprise The 221 Thames "
Goodman Wm & Son 261 Thames "
Guarantee Store 464–466 Thames "
Jennings Arthur P 136 Thames "
Moskovich Philip 26 Broadway "
Narragansett Clothing Co 267 Thames "
Newport Mfg Co 39 Franklin (bathing suits & sweaters) "
Newport One Price Clothing Co 208 Thames "
Newport Second Hand Clothing & Shoe Co 195 Thames "
Potter & Co 172 Thames "
Richards Bernard 332 Thames "
Rosen Daniel 154 Thames "

Clothing Dealers—Con

Rosenthal Max 16 Long whf (new and secondhand) Newport
Sandler Reuben 410 Thames "
Sperling Fannie Mrs 5 Heath (secondhand) "
Star Clothing Co 238 Thames "
Sullivan Lawrence P 259 Thames "
Talbot Co 212 Thames "
Taylor J P Co 139 Thames "
Waldorf Men's Shop 121 Bellevue av "
Modern The **Pascoag**
Pawtucket
Bernstein's Cash or Credit Ladies' and Gentlemen's Outfitter 29 N Union "
Fierstein Charles 95 Broad "
Finn Samuel 121 Broad "
Friedman Maurice 72 N Main "
Gately E & Co 353 Main "
Gaudette Clothing Co 252 Main rm 4 "
Gendron Joseph S 32 Broad "
Goldberg Samuel 86 N Main "
Greenberg Leo 108 N Main "
Hersch's Fashion Shop 26 Broad "
Joyce Bros & Co 8 Park pl "
Kabanovsky David 63 N Main "
K & K Clothing Co 42 N Main "
Levenson Jos H 172 N Main "
Linder Bros 310 Main "
Lynd & Murphy Co 3 Broad "
McDevitt W H & Co 25 Broad "
New Idea Store 260 Main "
Oscar's Clothes Shop 76 and 80 Broad "
Pawtucket Clothing Co 94–96 Broad "
Perlow Morris (secondhand) 56 N Main "
Perlow Samuel (secondhand) 50 N Main "
Potter Barney 175 N Main "
Rogan Edward J Co The 1–3 Railroad av "
Rose Clothing Co 46 Broad "
Simon Harris 387 Main (secondhand) "
Simons Tillie 5 Broadway "
Weinberg Max 94 N Main (secondhand) "
Stein S **Valley Falls**
Hecker Oscar "
Clarke Charles E **Wakefield**
Jones Bros "
Palmer L W & Co "
Podrat William "
Bander Joseph M 135 South Main.....**Warren**
Bedaw Charles, N Main "
Marks Nathan, North Water "
Silverman Jacob 6 Market "
Crandall Ira B 10 High **Westerly**
Dodge E M & Co 5 and 6 Dixon House block "
Hinckley J S Co 1 Potter bldg P "
Mechanics Clothing Co 68 High "
Silverstein Bros 29 W Broad P "
Soloveitnik Solomon 13 Pleasant "
Tuch Louis 26 High "
Lord Edwin **Wickford**
Strobridge Frank O "
Boyle Bros 93 Main **Woonsocket**
Daignault Albert 570 Social "
Falk Bros 35 Main "
Falk Nathan 101 and 120 Main "
Kayarian Bros 608 Clinton "
Kearns & Rocheleau Co Main cor Court "
Lasarus Isadore 25 Arnold "
Longley C E & Co 202 Main "
Morse-Brooks Apparel Shops 178 Main "
N E Output Co 24 Rathbun "
Robinovits Edward 279 Main "
Taft's Clothes Shop 119 Main "

Coal Dealers

WHOLESALE

Providence
DOE & LITTLE COAL CO (see page 1084) 561 S Main "
Tefft Oscar H 117 Main **Westerly**

RETAIL

Benoit Cleophas **Anthony**
Manchester Bros 221 Main "
Arctic Coal Co Maple st **Arctic**
Lachance Cleophas "
StJean Paul "
Auburn
Cahoone Frank E 326 Station "
Eastern Coal Co 647 Park av "
Frost William H, Station cor Beckwith "
Bosworth L P **Barrington**
Cullen Bros **Berkeley**
Dunn G P **Block Island**
Littlefield J Eugene "
Willis H J "
Wilcox Merrill J **Bradford**
Paull Seth Co 267 Thames **Bristol**
Staples Coal Co of R I 239 Thames "
Tucker John C **Carolina**
Forsyth & Son **Centerville**
Central Falls
Bedard Wilfred L 26 Lewis "
Coutu Bros, Railroad cor Fales "
Fournier Henri 87 Shawmut av "
Hyde William H 129 Washington "
Leonard Robert 46 Perry "
Paquet Bros 65 Perry "
Brown & Hopkins **Chepachet**
Prendergast Lawrence G "
Smith William M **Clyde**
Warwick Coal Co **Cowesett**
Larner Michael F 89 Cleveland av **Cranston Print Works**
Riley Michael **Crompton**
Murphy John A **Diamond Hill**
Thornley Joseph S, Crompton avenue.....**East Greenwich**
Warwick Coal Co "
Edgewood
Cullen Peter A 333 Smith "
Battey John A jr **Fiskville**
Stafford Walter **Graniteville**
Vaughan Nathaniel L **Greenville**
Brooks Roswell F **Harrisville**
Barber J M & Co **Hope Valley**
Clarke Isaac H **Jamestown**
Knightsville
Rogers Tony 1664 Cranston "
Jefferds W S & Co **Lonsdale**
Gervais Julien & Sons **Manville**
Hendricks William B "
Narragansett Pier
Tucker J C Co "
Joyal Paul **Natick**
Newport
Almy Abram Co 173 Thames "
Bowen George Coal Co, Bowen's wharf "
Newport Coal Co 311 Thames "
Peckham Edward S, Brown & Howard's wharf "
Perry Coal Co 197 Thames "
Perry Gardner S 64 Broadway "
Pinniger & Manchester Co 341 Thames "
Stevens Marguerite rear 55 Long wharf "
Sullivan D J Company 513 Thames "
Angell William F **N Scituate**
N Smithfield
Kelly M F & Co, Elisabeth av "
Levasseur Ernest **N Tiverton**
Fagan Francis **Pascoag**
Moore. Charles A "
Pawtucket
Central Coal Co Inc 20 High "
City Coal Co 184 Main "
COTTRELL JOHN T CO The (see page 1164) 297 Main "
Darlington Coal Co 386 Central av "
Domestic Coal & Wood Co 44 Lupine **Pawtucket**
McDuff Coal & Lumber Co 9 High "
Newell Coal & Lumber Co 1 N Main "
O'Donnell James H & Co 1 Sumner "
Olney & Payne Bros Inc 20 East av "
Pennington M A & Co 87 Newell av "
Public Coal & Wood Co 79 Division "
Tillinghast J E 504 Weeden "
Tomellini Anselmo, Division cor River "
Pawtuxet
Eastern Coal Co 2187 Broad "
Richard Charles E **Phenix**
StGermain Antoine "
Johnson Charles A **Pontiac**
Johnson C Victor "
Brownell John M **Portsmouth**
Providence
DOE & LITTLE COAL CO (see page 1084) 561 S Main "
Knight A W & Son **River Point**
Smith W M "
Anthony Coal & Cement Co 259 Bullocks Point av **Riverside**
Seaconnet Grain Co **Sakonnet**
Saylesville
Gardner William S Arnold av "
Green Henry M **Slatersville**
Page E F **S Scituate**
Abbott Arthur **Thornton**
Pepper Thomas jr "
Humphrey P D **Tiverton**
Bullock A E & Co **Valley Falls**
Cullen P P "
Oatley Lincoln **Wakefield**
Tucker J C "
Wakefield Lumber Co "
Paquin Victor 87 N Main **Warren**
Staples Coal of R I 137 S Water "
Briggs F G & Co **Washington**
Sweet Wm H "
Whipple William R "
Andrews & Company 107 Main office 20 Broad.....**Westerly**
Segar Coal Co 4 Main "
Wilcox Frank N 60 W Broad P "
Tucker E P **W Kingston**
Baker Nicholas **Wickford**
Woonsocket
Beauchemin H P 181 Sayles "
Bousier Bastien 89 Elbow "
City Fuel & Feed Co 350 Clinton "
Cote J Hormidas 432 Front "
Crystal Ice Co r 342 Cumberland Hill rd "
Dagesse Ovilia L 537 Diamond Hill rd "
Daignault Godroy Co 591 Social "
Globe Coal Co Inc 136 Main 9 West and 139 Hamlet av "
Home Coal Co 256 Privilege "
Mee Patrick J 339 Arnold "
New England Coal Co 77 Main "
O'Hara Patrick 163 Cato "
Privilege Coal Yard 26 Temple "
Public Coal & Wood Yard 231 S Main "
Woonsocket Wood & Coal Co 687 Winter "

Coat & Apron Supply

E Providence
Columbia Coat & Apron Supply Co rear 87 Central av "
R I Coat & Apron Supply Co 80 Summit "
Pawtucket
Allen Alexander 36 Kossuth "

Coated Fabrics

West Barrington
O'BANNON CORPORATION (see page 1259) "

Collectors

N Tiverton
Whitney Law Corporation "
Briggs Frederick B 308 Main rm 221.....**Pawtucket**
Cavanaugh Michael F 308 Main rm 116 "
Pawtucket Mercantile Agency 107 Lonsdale av "
Wilson James Real Estate & Collection Agency 188 Main rm 202 "
Woonsocket
CREDITORS MERCANTILE AGENCY (see page 1087) 16 Federal Block "
Provencher J M jr 10 Longley bldg "

Comb Manufacturers

Woonsocket
Woonsocket Comb Co (machine combs) 193 Snow "

Commercial Organizations

East Greenwich Chamber of Commerce.....**E Greenwich**
Newport Board of Trade over 264 Thames.....**Newport**
Pawtucket
Pawtucket Business Men's Association 251 Main "
Pawtucket Chamber of Commerce 210 Main rms 33–35 "
Wickford Business Men's Association **Wickford**
Social Business Men's Association 13 Cumberland "
Woonsocket Chamber of Commerce 231 Main **Woonsocket**

Commissioners

Harvey William R 223 Thames (N Y and Penn).....**Newport**
Rooney James J 152 Bellevue av (N Y) "
Conley Charles E 188 Main rm 202 .....**Pawtucket**

Concrete Building Blocks

Dean George H, Park View plat.....**Auburn**
Laurienzo Domenico 598 Reservoir av "
Chartier Cement Block Mfg Co.....**Centerdale**
Leighton Clarence M **Conimicut**
RHODE ISLAND IMPROVED CEMENT WORKS CO (see page 1178) 131 Farmington av **Cranston**
Binns Henry **Oakland Beach**
Builders Concrete Stone Co Rowe av.....**Pawtucket**
Barbato Pasquale 139 Rockwood av.....**Thornton**
Cumberland Cement Block Co 99 Spring.....**Valley Falls**
Bergesson Raymond A 41 Baxter .....**Woonsocket**
Woonsocket Concrete Block Co 51 Bellingham "

*Concrete Construction

EASTERN CONSTRUCTION CO (see page 1099) 660 Winter.....**Woonsocket**

Confectioners

MANUFACTURERS

East Greenwich
Stanatis Katharos, Main st "
Koschny's Simon Sons 232 Thames.....**Newport**
Madancy Bros **Pascoag**
Pawtucket
Anderson Candy Co 158 Main "
Bastow-Stuart Co 3 Exchange "
Grant Bros Inc 11 Comstock "
Puritan Confectionery Co 18 Broad "
Sumner Edward **Peacedale**
Woonsocket
Burdick H F 61 Railroad "
Decelles Bros rear 620 Social "
Panora Bros, Cook's Hill lane "

WHOLESALE

Fricker Welcome **Allendale**
Cascambas Apostolos B 109 Thames .....**Newport**
Pawtucket
Garner Isaac, Lafayette st "
Phenix
Bowman William C 4 Maple av "
Portsmouth
Borden Charles H (team) "
McCaughery Confectionery Co.....**River Point**

RETAIL

Arctic Candy Kitchen **Arctic**
Beaudette J Albert, Arctic sq "
Danakas Angel "
Maloof J P & Bro **Block Island**
Negus R A "
Dracoules Bros 473 Hope **Bristol**
Goglia Luigi 374 Wood "
King Joseph L 467 Hope "
Rounds Hiram A 1066 Hope "
Whitehead Wm H **Centerdale**
Central Falls
Gosselin Gideon J 494 Broad "
Payton Bridget 525 Dexter "
Tougas Alphonse 589 Broad "
Steere S B & E M **Chepachet**
Gauthier Walter **Crompton**
Academy Candy Kitchen Main st.....**E Greenwich**
Zenga Nicholas, Main st "
East Providence
Minasian John 4 Taunton av "
Colvin John E **Hope**
Loven Claus "
Nestor Edward "
Creighton Peter L **Harrisville**
Lemere A "
Manville
Beaulieu Joseph 59 Winter "
Catalan Roger J **Marieville**
Frolio James "
Anthony Cascambas, Gandy Inc 5 Market sq .....**Newport**
Bernston C Mrs 638 Thames "
Bigalke Theodore G A 50 Broadway "
Bric Maurice 129 Bellevue av "
Brooks Catharine J 418 Spring "
Child Joseph B 102 Washington "
Crown Confectionery Co 252 Thames "
Fiero Carlo 61 Spring "
Frasch Hermann D 170 Thames "
Huyler's 188 Bellevue av "
Langley Rowland S 2 Chase "
Manship J H 402 Thames "
Mary Elisabeth, Bellevue av c Jones av "
Minerva Confectionery Co 30 Washington sq "
Muenchinger Paul G 149 Bellevue av "
Patykewich Max 31 Touro "
Peters Geo A 31 Edward(team) "
Sauro Domenico 354 Thames "
Westall Annie E Mrs 64 Bridge
White Nicholas 157 Spring "
Edwards Lemuel E **Pascoag**
Legg Edward "
Rowell Herbert A "
Pawtucket
Candycraft Shop 212 Broad "
Crown Confection Shop 246 Main "
Gormley Edward C 266 Central av "
L'Heureux Victoria Mme 684 Central av "
Pawtucket
Moran Mary E Mrs 204 Broad "
Papados Kost 171 Broad "
StGoddard William 78 East "
Shammas Bros, Railroad depot "
Byrne T F **Pontiac**
River Point
McCaughery Confectionery Co "
Fogerty Michael **Slatersville**
Byrnes John A **Valley Falls**
Gaskin Peter J 92 Broad cor Titus "
Hagan Edward J "
Hazard Geo S & Son **Wakefield**
Olive A & A T, S Main **Warren**
Bonney William H **Washington**
Verte Frank **Westcott**
DeRocco Peter A 1–3 Railroad av .....**Westerly**
Morrone Angelo 44 Canal "
Risisca Francesco 48 Mechanic P "
StClair The, Broad cor High "
Shea Michael J 41 Liberty P "
Westerly Candy Kitchen, Potter bldg P "
Pierce Edwin M **Wickford**
Reyn Louis "
Archambeault Eugene 109 Olo.....**Woonsocket**
Beaudoin Mederic 226 Cumberland "
Belba Thomas 65 N Main "
Berard Joseph 177 Cumberland "
Capadais Nick 44 Main "
Crochiere M 593 Clinton "
Deguire Philippe 65 Clinton "
Demara Eugene A 590 S Main "
Depot Edmond 131 Cumberland "
Duquette Noe 176 Sayles "
Frankian Daniel 24 Main "
Gamarekian Marcot 72 Sayles "
George John 104 Main "
Ghisari John 267 Main "
Godin Rosario 77 Cumberland "
Greene Samuel 27 Rathbun "
Kachigain Matthew 103 Front "
Lafleur Cyrille 111 Cumberland "
Legare Theode 1104 Social "
L'Esperance John 21 Sayles "
L'Esperance Leander 46 Main "
Liatti Joseph 622 Social "
Lussier Euclid 259 Gaulin av "
Mercier Homer jr 19 Arnold "
Moran Joseph H 63 Main "
Musaca Bros 492 Clinton "
Narcissian Agabed 155 S Main "
Paquette Hormidas 42 Kendrick av "
Powell John F 124 Main "
Progress Confectionery Co 164 Main "
Reilley John 23 S Main "
Renaud Arcade 562 E School "
Roberge Bros 112 Hamlet av "
Rondeau Joseph 371 Social and 558 Diamond Hill road "
Rosenstein Samuel 566 Social "
Sarifian Krikor 88 Front "
Serabian Albert A 212 N Main "
Shatter Isaac 22 Monument sq "
Stein Jacob 24 N Main "
Tate Candy Kitchen 556 Social "
Tateosian Giragos 556 Social "
Vartabedian Leo 152 N Main "

Contractors

Arctic Cabinet Works **Arctic**
Cianci Pietro & Son 80 Lookout av .....**Arlington**
QUINN T J (see page 1282) 99–103 Mendon rd .**Ashton**
Barrington
Lamson Morton G West rd "
Quinn T J & Son 103 Mendon rd .....**Berkeley**
Bristol
Buffum Joseph L, Gooding av "
Callan L H, Bay View av "
Card Peleg & Son 10 Washington "

Contractors—Con

Leclaire L **Burrillville**
Chartier Romeo **Centerdale**
Central Falls
Bedard Wilfrid L 26 Lewis "
Ben ouloir Joseph A 29 Fletcher "
Central Falls Stone Co Foundry street "
Laliberte Seraphin 333 Hunt "
Martel Joseph I 22 Park "
MORIN JOHN B CO Inc mill construction (see page 1099) 125 Hunt "
Robert Octavian 143 Clay "
Tetreault & Ferland 14 Sumner av "
Whitman A (painter) **Centerville**
Cranston Print Works
Danelli Salvatore 117 Chestnut Hill av "
Hughes Francis E **Cumberland**
Macklin Harry E "
Plant Louis H, Manton rd and Cedar "
SODERLUND BROS (see page 1100) Marlborough cor Division . . . . . **East Greenwich**
East Providence
Baker Richard J Co, Shore st "
Eddy Charles W 27 Central av "
Hennessey Patrick J (grading) 111 Warren av "
Jones Lyman E, Richmond ter "
Lavoie Noel U 698 Warren av "
McCORMICK JOSEPH (see page 1032) 319 Taunton av "
McKinnon Construction Co 70 Water "
Mauran Fred, Floyd av "
Ray T Howard 242 Taunton av "
Edgewood
Ball Asa R 187 Grand av "
Briggs Walter W 178 Park av "
Greene Elisha 89 Park av "
Sanitary Pumping Co 14 Arnold av "
Thoren S George 1250 Narragansett boul "
Cabana Joseph **Harrisville**
Crotteau Peter "
Emerson Arthur A "
Ramiglio Joseph "
Saulisbury Samuel N "
Hope Valley
Barber Ernest A, Depot sq "
Howard
Carlson C Arthur 57 East "
Jamestown
Head Alton (road building) "
Knightsville
Read Frederick H, Phenix av "
Lonsdale
Keane Michael T 99 Arnold "
Manville
Fortier Cleophe 101 Winter "
Guay Omer 12 New Main "
Peckham Bros Co (road building) . . . . . **Middletown**
Remington William T **Natick**
Narragansett Pier
Bristow John (roads) "
Burbridge William A 19 Mann av . . . . . **Newport**
Darling-Slade Construction Co 52 Bridge "
EASTERN HOME BUILDING ASSOCIATION (general, see page 1235) 131 Bellevue av "
Keeher Thomas F, Waite's wharf "
Kelly John J 42 Hammond "
Kerr Bros 140 Spring "
Smith Robert A 28 Bellevue av "
Sullivan J P & Son Inc, Lee's wharf "
Tanner Benjamin F 52 Bridge and 38 Rhode Island av "
Pawtucket
Barber Frank E 10 Grant (plasterer and stoccoworker) "
Bent Alfred F 112 Owen av "
Pawtucket
Cruise & Smiley Construction Inc 12 East av rms 34-35 "
Fairweather James R 106 Chaplin "
Giuntini Charles 18 Orth "
Godin Bros 30 Charpentier av "
Greene Philip 36 Abbott "
Hebert Joseph 44 Baxter "
Houle Hercules 28 Linton "
McDonald Robert & Son 247 Grand av (cement construction) "
Masse Hormisdas 58 Cameron "
Mathewson Herbert I 30 High "
Minard Anson A 56 Maynard "
Monast Realty Co 188 Main rm 212 "
Morin George V 495 Brook "
ROWLEY FRANK G CO Inc The (see page 1089) 260 Central av "
Smiley Albert F 308 Main "
Smith Benjamin F Co The 22 Mason "
Varley John W 194 Power rd (plasterer and stuccoworker) "
Willmarth-Mackillop Inc (general) Freeman st "
McCusker J F **Phenix**
Chase Frank S **Portsmouth**
Chase & Boone (bridges) "
Dyer Walter F "
Manchester John E "
Prospect Hill
Collinge Robert T 144 Arnold "
OAKES C S CO (painting, see page 1201) 311 Butler Exchange . . . . . **Providence**
Schifino Pasquale A 143 Turner av . . . . . **Riverside**
Card Elisha S **Shannock**
Cumberland Cement Block Co 99 Spring . . . . . **Valley Falls**
Dube E J **Warren**
Lawson William "
McCann Michael F "
Towle Charles S **Wakefield**
Lord Thomas A **W Barrington**
Eccleston C P (general) Oak cor High . . . . . **Westerly**
Sherman's R A Sons Co 139 Main "
Westerly Concrete Co 44 Liberty P "
Wood River Junction
Nye Caleb N "
Woonsocket
Allaire Victor 422 E School "
Avallone Frank 55 Commercial bldg "
Bibeault & Guertin 312 Paradis av "
Bouvier J C N Co 189 Sayles "
Brien, Stanislas & Son 524 and 680 Manville road "
EASTERN CONSTRUCTION CO (general, see page 1099) 660 Winter "
Fleurant J F & Son, Rathbun cor Oak Hill av "
PARKER CHARLES F (see page 1116) 65 Main "
Wyoming
Gardiner Charles H, Main "

Coopers

Arlington
Jonah William B, foot Bain st "
Cranston Print Works
Drew Japhet G 40 Standish av "
Dexter E B **North Scituate**
Pawtucket
Dinetz Louis 120 Dunnell av "
Germano Joseph 36 Seneca av "
Handrigan John J 130 Dunnell avenue "
Raymond Cooperage 190 Magill "

**Copyists*

SAMPSON & MURDOCK CO List and Letter Service Dept 246 Summer **Boston Mass**

Cordage & Rope Mfrs

Rope & Braid Co Cutler cor Joyce . . . . . **Warren**

Corset Lace Mfr

Dawson Albert, Ingrahamville street . . . . . **Pawtucket**

**Cotton Goods Mfrs*

(See Textile Mfrs)

Cotton & Woolen Waste

Central Waste Co 9 Sheridan (cotton) . . . . . **Central Falls**
Pawtucket
Percelay Jacob r 302 N Main "
UNION WADDING CO (see page 1258) 60 Dexter "
Barden S E **Wakefield**
Bastard J & W rear 125 Harrison av (wool) . . . **Woonsocket**
Blumenthal Joseph 55 Commercial bldg "
Darman Arthur I 87 Main "
Darman Israel, Woonsocket Hotel "
Darman Louis & Co 56 Commercial bldg "
Young Isador S Allen "

Cranberry Growers

Steere Andrew J **Chepachet**
Knowles J K **Gould**
R I Cranberry Co **Greene**
Sayles Francis E, R D **Scituate**
Lovell George P **Tarklin**

Creameries

(See Ice Cream Mfrs)

Aquidneck Dairymen's Association Inc, Tow's ct **Newport**
Pawtucket
Prov Dairy Co 83 Warren av "
Narragansett Creamery **Wakefield**
Cloverdale Creamery Co 23 Cumberland . . . . . **Woonsocket**
Norfolk County Creamery 153 High "

Crockery, China & Glass

(See House Furnishing Goods)

Collamore Davis & Co 190 Bellevue av . . . . . **Newport**
Collamore, Gilman & Co 212 Bellevue av "
Landers A C & Son 167 Thames "
Schmidt A & Son 206 Bellevue avenue "
Westerly
Stanton Charles H 6 Broad "
Timbury Geo W 60 High "
Woodmansee LaClede, Main cor Broad "

Curtain Rods

Kenney Mfg Co 154 Greenwood . . . . . **Auburn**

**Cylinder Mfrs*

Central Falls
PLEWS R MFG CO (see page 1281) 462 Central cor Pine "

**Dairies*

See Creameries; also Milk Dealers

Decorators

Capwell Arthur A 193 Chandler av . . . . . **Pawtucket**
Interstate Decorating Co 193 Chandler av "
Levy Jules M 23 Broad rm 5 "
Wakefield
Gillies Archie Mrs (china) "

Delicatessen

Newport
Brandt John G 334 Thames "
Ferraris Antonio 237 Spring "
Ferraris Sylvester 340 Thames "
New York Delicatessen 2 W Marlborough "
Lindsley's Carrie Food Shoppe 31 Park pl . . . . . **Pawtucket**
Seidner Jacob & Son 39 West Broad P . . . . . **Westerly**

Dentists

Crepeau Henry L **Arctic**
Potter H Winfred **Arctic Center**
Randall Ervin A 143 Woodbine . . . . . **Auburn**
Smith R M 668 Park av "
Farnham Robt H **Block Island**
Haskell F "
Bristol
Church Howard W 471 Hope "
Gallup Jennie H 617 Hope "
Gallup J C 617 Hope "
Mason Frederick L 92 State "
O'Brien M J 497 Hope "
Tobin William J 101 Bradford "
Gleeson F P **Centerdale**
Central Falls
Laflamme John B 372 Broad "
LaSalle Charles E 483 Broad "
E Greenwich
Crease Walter E 108 Main "
Riley Walter R, Main st "
Carpenter Charles H, Ray's block . . . . . **E Providence**
Hayes C F 152 Wentworth av . . . . . **Edgewood**
Nye Fremont **Hope Valley**
Lariviere Ulysee **Manville**
White C A **Narragansett Pier**
Callery Charles E **Natick**
Arnold Fred A 86 Spring **Newport**
Brackett Charles A 102 Touro "
Clark Philip E 1 Bull "
Conklin Edward 92 Pelham "
Corbett Francis A 20 Spring "
Estes Nathan A 130 Touro "
Flynn David E 165 Thames "
Goldsmith Julius B 66 Touro "
Greene William S 164 Thames "
Haley Byron H 130 Touro "
Howard Wm R 38 Broadway "
Lynch George A 3 Mary "
McKnight Thomas S 130 Touro "
Martin Henry A 60 Touro "
Mathers Howard 63 Mill "
Moody William L 38 Broadway "
Moriarty Edward F 20 Spring "
Morin Norah L 235 Thames "
Pardee Edmund W 1 Realty bldg "
Robinson Edwin P 12 High "
Rogers C Hammett 10 Bull "
Shea Matthew M 78 Spring "
Stoddard William C 7 Division "
Tishler Mark 10 Bull "
VanHorne M Alonso 166 Broadway "
Lynaugh E A **Pascoag**
McPartlin T F "
Andrews W E 3 Exchange rm 1 . . . . . **Pawtucket**
Bannon Robert M 155 Main rm 113 "
Barolet Louis P, Sheldon bldg rm 10 "
Bromley Wayland E 188 Main rm 406 "
Brown Herbert N 347 Main rm 306 "
Cassidy Fred'k L 161 Main rm 1 "
Clark James F 161 Main rm 1 "
Cole Charles R 210 Main rms 31-32 "
Co-operative Dental Co 3 Exchange rm 3 "
Costello Peter E 188 Main rm 305 "
Crowe Alfred B 321 Main rm 2 "
Dary Lewis B 308 Main rm 101 "
Daudelin Joseph A 12 East av rms 25-26 Pawtucket
Davis Charles H 24 High "
Devanney Fred A 188 Main rm 203 "
FitzGerald Chas W 216 Broad "
Fortier A J 23 Broad rm 21 "
Garland Fred'k D 7 High "
Gatchell Raymond W 24 High "
Gormley John J 252 Main rm 3 "
Heiser Edgar E 25 Maple rm 2 "
Hill J 242 Main "
Johnson Frank B 84 Broad rm 204 "
Keighley Earl B 37 Maple "
King Thomas J 219 Main rm 4 "
Lee Stephen F 7 High rm 22 "
Lees Hervey P 84 Broad rm 208 "
Lussier Noe J 332 Main rm 5 "
Mellvain J Morton, Sheldon bldg "
Mason Frederick L 188 Main rm 208 "
Maymon Ernest S 12 East av rm 27 "
Millett Louis D 229 Main rm 10 "
Nolan Joseph P A 255 Main rms 4-5 "
Pawtucket Free Dental Dispensary 332 Main rm 19 "
Perrier Casimir E 84 Broad rm 209 "
Reed Mossman G 308 Main rm 217 "
Roberts William F 308 Main rm 118 "
Ryan Edmund C 228 Main rm 3 "
Seal Albert E 12 East av rm 27
Shattuck John L 84 Broad rm 28 "
Spratt Robert S 3 Exchange rm 1 "
Teeden John A 210 Main rm 26 "
Tillinghast Dental Parlors 5 N Main "
Wightman Erle 12 East av rm 37 "
Wightman Morse 210 Main rm 2 "
Wilbur Louis A 7 Railroad av rm 9 "
Wood Ralph A 150 Main rm 106 "
Gee W S, Hines bldg **Phenix**
Duffy Frank P **River Point**
McKanna Henry F "
Riverside
Fechney Wm R 44 Turner av "
Seymour Louis R 265 Bullock's Point av "
Clark John L **Valley Falls**
Crandall Joseph N **Wakefield**
Lynch A F "
Stedman Oliver E "
Denby John 172 S Main **Warren**
Gilleran Lawrence F, N Main cor Miller "
Pratt H E, Main st "
Seymour L R 140 S Main "
Westerly
Chapman J Hobart 58 High "
Crowley James M 71 High "
Ferguson Alexander 44 High "
Keighley J F Marshall rm 1, 43 Broad "
Nye Fremont 41 High "
O'Connell John M, Brown bldg "
Spicer Albert H, Briggs bldg "
Spicer Albert H jr Briggs bldg "
Stanton D W 11 Brown bldg "
Whitford Edwin, Welch bldg "
Teeden J A **Wickford**
Woonsocket
Andrews George W 84 Main "
Archambeault Marius 9 Cumberland "
Cleveland Fred L 146 Main "
Clifford John A, Sayles Hill "
Cloutier Daniel H 5 Globe bldg "
Cote Achille P 12 and 13 Longley bldg Woonsocket
Davis Robert L 12 Edwards blk "
Desforges Walter H 38 Cumberland "
Gearon Jeremiah J 1 Longley bldg "
Gilbert James F 7 Com'l bldg "
Harrall William H 285 Main "
Hein Charles J 87 Main rm 3 "
Huot Oscar P 11 Commercial bldg "
King Thomas J 228 Main "
Kuhl F G 15 Commercial bldg "
McNally James F 19 Commercial bldg "
Maguire Charles B 65 Main "
Miller Frederick L 186 Main "
Mowry John N 87 Main rm 8 "
Poisson Arthur 228 Main "
Powers Thos E 122 Main "
Reichenberg Geo A 285 Main "
Rowen S M 154 Main "
Senior Frank W 65 Main "
Shallen Israel M 317 Main "
Vadenais Rudolph 517 Social "

Department Stores

Sinnott Bros **Arctic**
New Idea Department Store 366-370 Thames . . . . **Newport**
Rosen Co 154 Thames "
Peck George C & Co 11 N Union . . . . . **Pawtucket**
Opie P H Company 16 to 26 Hugh . . . . . **Westerly**

Directory Publishers

SAMPSON & MURDOCK CO 14 Greene . . . . . **Providence**

Disinfectant Mfrs

Acme Disinfectant Co 406 East av . . . . . **Pawtucket**

**Doors, Sash & Blinds*

(See Sash, Doors & Blinds)

COTTRELL JOHN T CO The (see page 1164) 297 Main . . . . . **Pawtucket**
PAWTUCKET SASH & BLIND CO (see page 1069) 24 to 28 Mason "

Dowels

SMITH E E CO (see page 1162) 136 Rhodes **Providence**

Draftsmen

Ball & Comery 188 Main rm 412 (lace) . . . . . **Pawtucket**

Dressmakers

Wordell Sarah M **Adamsville**
Levesque Almeda A **Anthony**
Matteson Hattie A "
Barrette Bertha Mrs **Arctic**
Giguere Clara "
Laroche Madam "
Lemay Rose "
Viens Bertha "
Arlington
Allen Annie Mrs 1192 Cranston "
Goodwin Mary E 419 Webster av "
Hartley Elenor F Mrs 1127 Cranston "
Morrison Elenor Mrs 85 Maplewood av "
Wischnowsky Otella Mrs 1035 Cranston "
Zinsel Emma K 22 Lincoln av "
Ashaway
Wells Wallace B Mrs "
Drown Sarah M **Ashton**

Dressmakers—Con

Croghan Grace M 1270½ Elmwood av.....**Auburn**
Irons Sydney Mrs 15 Auburn "
Purkis Vera M 32 Beckwith "
Streeter Alice M 291 Station "
Barbour Harriet L C **Avondale**
Arnold Nora Mrs **Block Island**
Balfour Elisabeth Mrs 409 Hope.....**Bristol**
Carter Annie C Mrs 736 Hope "
Cole Elisabeth Mrs 108 Union "
DeWolf Florence E 31 Catherine "
Eaton Ida Mrs 329 Hope "
Gardner Mabel L 145 High "
Ingraham Mary M 1059 Hope "
Lee James Mrs 21 Cook "
Luther Elizabeth B 31 Constitution "
Paull Seraphine B 42 Franklin "
Pearse Mabel R 115 High "
Peckham Hattie L 702 Hope "
Simmons Hattie L 27 Cook "
Slade Cecelia G 103 Bay View av "
Whittemore Alfaretta M 201 High "
Jette Delia 6 George **Centerdale**
Kelly Mary 2025 Smith "

Central Falls

Allard Marie Mme 689 Broad "
Bacon Ellen A 155 Garfield "
Beaulieu Lea 290 Broad "
Beausoliel Amanda E Mrs 33 Sumner av "
Benjamin Fedora A 120 Cross "
Benjamin Lena O 120 Cross "
Bessette Wilfred Mme 32 Ledge "
Boule Lena Mme 35 Pacific "
Bourassa Antoinette 1 Pacific "
Boutet Julia 42 Summit "
Brassard Yvonne 157 Lincoln av "
Brouillette Regina Mrs 75 Hawes "
Carpenter Elisabeth A 12 Pacific "
Charbonneau Anna Mme 23 Tremont "
Charron Jacques Mme 25 Phillips "
Connors Anna 47 Sumner av "
Cormier Eva Mrs 42 Tremont "
Descoteaux Alphonse Mme 290 Broad "
Dinberg Jacob Mrs 12 Jencks "
Dubois Zorine Mrs 131 Lincoln av "
Duval Marie 73 Pacific "
Faubert Mathilda 201 Wash "
Fay Clara Mrs 74 Butler av "
Fournier Cora 97 Hedly av "
Gauthier Victoria 91 Sumner av "
Irvine Maria 54 Hendricks "
Jacques Rose D 157 Summer "
Jeffrey Anna Mrs 504 Broad "
Laberge Emelie 845 Dexter "
Lamore Julia E 97 Darling "
Lamoureux Emma 69 Adams avenue "
Laperche B Mrs 86 Adams av "
Letourneau Georgianna Mme 83 Parker "
Leveille Joseph Mme 127 Illinois "
Lussier Alphonsine Mrs rear 418 Broad "
McKnight Mary 44 Parker "
Mahan Agnes 31 Jenks "
Mailhot Delima 42 Garfield "
Marion Emma Mrs 28 Perry "
Martel Joseph I Mrs 22 Park "
Maynard Marie L 55 Summer "
Messier Louisa Mrs 71 Parker "
Messier Marie A 51 Fales "
Monast Albertine Mme 157 Lincoln av "
Moreau Eva O 358 Dexter "
Normand Caroline Mrs 39 Garfield "
O'Donnell Catherine Mrs 90 Bagley "

Central Falls

Papineau Agnes 10 Sumner av "
Pare Cordelia Mme 336 Hunt "
Patry Frank Mme 99 Sumner av "
Patterson L Augusta 104 Cross "
Peck Clara B 174 Central "
Pepin Ernestine Mme 131 Lincoln av "
Pigeon Evelyn 46 Chestnut "
Ponton Delia Ida Laura and Victoria Mlles 721 Broad "
Provencal Louisa Mrs 24 Perry "
Racicot Orphise Mme 84 Tremont "
Rivard Alexina 49 Hedly av "
Rivard Anna and Eugenie 104 Cross "
StJacques Asalie Mme 48 Lincoln av "
StOnge Exena Mme 91 Sylvian "
Snow Sadie Mrs 2 Park "
Sunderland Mary H 75 Bagley "
Whitehead Edith Mrs 646 Lonsdale av "
Burdick Effie P **Charlestown**
Greene Alice E "
Davis Annie S **Chepachet**

Cranston Print Works

Faulds Mary E 59 Cleveland "
Harris Charles A Mrs 96 Cleveland av "
Mayette Mary E 13 Cleveland av "
Myron Sophronia Mrs 72 Princess av "
Kimball Mary 174 Manville rd.....**Cumberland Hill**
Arnold Laura B, Division st "

E Greenwich

Burdick Annie L, foot of King "
Campbell Mary 12 Union "
Ralph L Elisabeth 38 Main "

E Providence

Amaral Annie Mrs 49 Phillips "
Asevedo Mary Mrs 17 Mason "
Bent Charles E Mrs 417 Massasoit av "
Bongarts Susan 2570 Pawtucket av "
Bowen Elisabeth S Mrs 415 Massasoit av "
Briggs Ida E 10 Seventh "
Carpenter Lena R Mrs 36 Ivy "
Cole M Edna 137 Warren av "
Coughlin Bridget E 118 Valley "
Gaffney Mary E 150 Vine "
Gleason Helen F 38 Summit "
Goff Mary L 210 Waterman avenue "
Hall Abbie P 34 Grove av "
Hawkins Benoni Mrs 177 Warren av "
Jette Virginia J, Glen av "
Kiley Mary J 13 Fifth "
Lewis Mary J Mrs 14 Walnut "
McGill Sarah M Mrs 30 Prospect "
Shields Catherine J 124 Valley "
Taylor Esther E 2447 Pawtucket av "
Vanstone Sarah A 29 Tallman av "
Wood Lillian 5 Grosvenor av "
Fitzgerald Eleanor T 15 Villa av.....**Edgewood**
Geisel Minnie 152 Montgomery av "
Hobin May E 336 Northup "
Root Mabel L 138 Wentworth av "
Root M Florence 138 Wentworth av "
Ross Norah Mrs 96 Bartlett av "
Whalen Helen F 153 Columbia av "
Jackson Edna F **Fruit Hill**
Whipple May "
Hanley Mary A **Geneva**
Steere Gertrude **Greenville**
Plattier Flora Mrs **Greystone**

Baillergeron Minnie **Harrisville**
Cabana Georgianna "
Gaucher Elsie "
Barber E A Mrs **Hope Valley**
Crandall F W Mrs "
Fish George M Mrs "
Gardiner Nellie "
Jerue E D Mrs "
Reynolds & Stanley "
Colvin Freelove **Jackson**

Jamestown

Coates & Jones Misses "
Winsor Anna **Johnston**
Potter Annie S **Kingston**
McCarron Catharine F 1447 Park av.....**Knightsville**
Greene Mary E **Lime Rock**
Astle Mary **Little Compton**
Wordell Sarah M "

Lonsdale

Cullen Margaret, River rd "
Platt Lucy "
Carey Alice M **Lymansville**

Manville

Boucher Lumine 26 Railroad "
Beane Sophie L **Marieville**
Smith Wm T Mrs "

Middletown

Lawton Mary W Mrs "
Spooner William M Mrs "
Thurston William jr Mrs "

Narragansett Pier

Miller John W Mrs "
Coleman Delia **Nasonville**
Snow Eva **Natick**

Newport

Ackers Ida M Mrs 12 Warner "
Adams Lillie M 16 Farewell "
Albro Josephine A 12 Lasalle pl "
Anderson Alice H Mrs 28½ Rhode Island av "
Anderson Harriet E Silone Mrs 14 Filmore "
Bennett Florence E 6 Brinley "
Berry M Gustine Mrs 42 Division "
Bliss Ada F 92 Mill "
Bloomquist Emma, Spring cor Golden Hill "
Bryer Lillian B 24 Calvert "
Burleigh S Elisabeth 11 Fillmore "
Carrean Hermina Mrs 94 Prospect Hill st "
Cashman Elisabeth C Mrs 24 John "
Chappelle Nettie Mrs 10 Ayrault "
Chase Ruth 16 Bath rd "
Chevalier Josephone A, Van Zandt av cor Farewell "
Clarke Ella C Mrs 20 County "
Conroy Mary J 8 Tyler "
Corridon Francis J Mrs 5 Russell av "
Cronin Sarah A 205 Spring "
Egan Mary A 214 Spring "
Elbridge Henry Mrs 516 Broadway "
Erickson Selma 19 Stockholm "
Fagan Mary G Mrs 628 Thames "
Fayerweather E B Mrs 28 Kingston av "
Fitzpatrick Mary T Mrs 8 Perry "
Gallagher Elisabeth V 15 Young "
Garriss Mary A Downs 63 William "
Gillies Mary 67 Roseneath av "
Griffith Eliza J Mrs 21 Calvert "
Hackman Elisabeth A Mrs 78 Division "
Harvey Anna V 32 Pond av "
Howard James H Mrs 66 Touro "
Jackson Alice R Mrs 43 Hall av "
Jones Mary E Mrs 112 Spring "
Keith Nellie J and Elisabeth A 16 Ayrault "
Knowe Emma Mrs 35 Middleton av "

Lavery M Grace 24 Whitwell av **Newport**
Leary Anna E 18 Greenough pl "
Lee Margaret A 3 County "
Lehane Catherine 16 Harrison avenue "
McElvic Sarah C Mrs 13 Dartmouth "
Murphy Julia A 617 Thames "
Neilson Jennie 3 Ashhurst "
O'Hara Annie E 10 Fair "
O'Hara Mollie 226 Bellevue av rm 2 "
Paquin Mary 13 Ayrault "
Payne Amelia 31 Cannon "
Perry Mary L Mrs 26 Van-Zandt "
Powell Marcella Mrs 21 Catherine "
Reagan Margaret V 32 Chapel "
Reitz Josephine 104 John "
Riley Mary E 37 Church "
Ronayne Katherine M 30 Levin "
Smith Sarah A 10 Kilburn ct "
Sullivan Elisabeth M 22 South Baptist "
Thurn Mme 214 Bellevue av "
Tobin Annie 135 Thames "
Welch Alice M 70 Division "

N Providence

Whipple May 19 Whipple "
Leach Ada G Mrs **N Tiverton**
Corcoran Jennie **Pascoag**
Featherstone Theresa "
Griffin M E "
Hanley D E "
Thayer Elizabeth A "
Abelson Minnie C Mrs 1217 Newport av.....**Pawtucket**
Archibald Annie M 262 B'way "
Archibald Janet P 262 Broadway "
Baker Ida A 15 Primrose "
Baker Victoria F 15 Primrose "
Banigan Mattie 114 Division "
Barden Delia C 14 Grove "
Beaudry Elizabeth M 22 Allen av "
Bebeau Adeline 279 Mineral Spring av "
Belknap Nelson H Mrs 92 Cedar "
Bessette Rose 362 Fountain "
Bird Eliza Mrs 236 Fountain "
Blake Ellen M 90 Cedar "
Boudreau Louise 100 Mulberry "
Bowers Agnes H 67 Cottage "
Brais Reine 538 West av "
Breault Rosa 26 Benefit "
Brohen Mary L Mrs 22 Fruit "
Brown Elisabeth F 52 Star "
Brown Emma M Mrs 874 Central av "
Burns John C Mrs 162 Mineral Spring av "
Carey Emma J 129 Pine "
Casey Mary E 345 Pawtucket avenue "
Chaput Clothilde Mme 16 Whitman "
Charbonneau Elisabeth A Mrs 84 John "
Charpentier Ediste Mme 1316 Newport av "
Conary Linna G 127 Pidge av "
Condon Elisabeth A 524 Lonsdale av "
Connolly Annie J Mrs 261 Weeden "
Crane Annie 252 Broadway "
Cranshaw Annie Mrs 1357 Newport av "
Cronin John J Mrs 56 Johnson "
Deschenes Amanda and Rose 278 Randall "
Devlin Bertha M 213 Pleasant "
Doyle Mary J 116 Englewood av "
Dubois Alexina 267 Prospect "
Duckworth Sarah E Mrs 151 Cottage "
Duffy Bea E 52 Anthony av "
Duhaime Rose A 7½ Harrison "
Dumars Jennie M 106 Carpenter "

Pawtucket

Dusoblom Delia 470 Central av "
Edgerton Eliza 21 Privet "
Egan Annie T 15 Privet "
Emeley Grace 1 Star "
Farmer Mary 78 Englewood av "
Farrell Eva Mrs 411 Main "
Fay Josephine F 96 Denver "
Fearon Clara F 95 Beechwood av "
Field Everett B Mrs 23 Pierce "
Filiatrault Alexandre Mme 522 York av "
Fitspatrick Catharine 50 Pine "
Follett Bertha E Mrs 25 Greene "
Fourette Elisabeth C 1044 Main "
Franklin Alice I 810 N Main "
Frechette Clara G Mrs 34 Baxter "
Gates John H Mrs 150 North Bend "
Gauthier Angeline 23 Charles "
Gay Hattie B 144 Fountain "
Gingras Arture Mrs 90 Coyle av "
Harrison James E Mrs 231 East "
Harrop Arnold Mrs 846 N Main "
Havey Georgianna Mrs 18 Cole av "
Hebert Eva F 8 Magnolia "
Hogan Theresa Mrs 128 Spring "
Horton Margaret T 136 Rhode Island av "
Hughes Alice A 252 Broadway "
Hunter Alice Mrs 342 Main "
Jackson Lillian F Mrs 25 Cottage "
Jarvis Georgianna Mrs 961 Main "
Jenney John B Mrs 29 Myrtle "
Kayatta Mary P 47 Benefit "
Kearns Mary 101 Denver "
Kehoe Bridget 65 Clyde "
Kelley Annie T 150 East "
Kelly Catharine E 545 York av "
Kennedy Mary L 12 Church "
King Louise M 133 Robinson av "
Knight C Etta 8 Meeting "
Larkin Mary A Mrs 45 Waldo "
Larose Octavia 79 Kenyon av "
Larose & Dauray 228 Main rm 2 "
Lawton Joseph F 308 Main rm 109 "
Lebeau Adele Mme 50 Beech "
Lebeau Emma D Mrs 23 Magnolia "
Lees Robert M Mrs 72 Exchange "
Lemay Jennie 123 Cedar "
Lodge Annie T 99 Capital "
McCaughey Mary 93 Garden "
MacDonald Mary A 21 Bagley "
McDuff Elisabeth 124 Johnson "
McDuff Mary E 55 Potter "
McGuire Maggie 373 East av "
McLaughlin Elisabeth Mrs 176 Park "
McLay Nellie V Mrs 12 White "
Mara Margaret 106 Centre "
Mennie Annie Mrs 165 Chandler av "
Morris Mary Mrs 57 Sterry "
Mountain Jessie M 308 Main rm 204 "
Mulligan Margaret 17 South "
Murphy Mary E 398 West av "
Myers Ethel M 1 Williams "
Nolan James F Mrs 10 French "
Noonan Catharine 66 Cole "
Ostiguy Clara Mme 683 Main "
Ostiguy Frank Mrs 20 White "
Overton Amey 110 Central av "
Pelletier Virginie 923 Newport av "
Petit Emery Mme 65 Comstock "
Phaneuf Maria Mrs 22 Benefit "
Pollard Eliza E 281 Prospect "
Ratcliffe Mary E 7 Cedar "
Riel A J Mrs 98 Bacon **Pawtucket**
Robar Annie I Mrs 509 B'way "
Roberge Edouard J Mrs 92 Hamlet "
Robert Laura Mme 113 Coyle av "
Rochford Cedelia 20 Cole "
Rochford Lizzie M 20 Cole "
Rondeau Regina Mme 9 Quincy av "
StOnge Alfred Mme 804 Main "
StOnge Angelina 219 Benefit "
Sherman Frank E Mrs 281 Prospect "
Smith Hattie O Mrs 576 Cottage "
Smith S Amelia 187 Prospect "
Steere Annie N Mrs 86 West av "
Stoecker Anna M Mrs 89 Pidge avenue "
Sullivan Anna F 41 South "
Sullivan Maria 189 Garden "
Taber Clara W Mrs 48 Anthony av "
Taber Ellen L Mrs 24 West av "
Taupier Salime Mme 25 Ash "
Thomas Victor M Mrs 139 West avenue "
Truscotte Frank Mrs 26 Slater Park av "
Wakefield Phœbe E 58 Lyon "
Walsh Catherine M 53 Harvard "
Weatherhead Nellie L 44 Jackson "
Westwell George Mrs 52 Larch "
Whittaker Ella C 101 Japonica "
Wilkinson Bertha B 572 Pawtucket av "
Ganley Nellie **Peace Dale**
Holley Ella "
LaCrosse Arthur Mrs "
McNally Katherine **Phenix**
Sisson Violette M "
Durfee Kate L..... **Portsmouth**
Carley Mary J F **River Point**
McManus Rose L "
Quigley Mary A "

Riverside

Beloin Delima H 15 Smith "
Duckworth Sarah E Mrs 201 Narragansett terrace "
Gammons Nettie U 129 Fenner av "
Singleton Josie M 154 Worcester av "
Cosgrove Ella M 51 Railroad avenue.....**Rumford**
Leonard Ida E 102 Ferris av "
Lowry Mary A 1184 Smithfield av.....**Saylesville**
Sykes Bessie **Slatersville**
Alley Edith N **Tiverton**
Ingham Anna G "
Lake Nellie "
Negus Lora M "
Wordell Florence "
Aldrich Bertha **Union Village**
Butler Catherine A F 269 High.....**Valley Falls**
Dana Eleanor J 224 High "
Dexter Susan M 79 Abbott "
Dumphrey Katherine 374 Broad "
Dupuis Mary Mrs 10 Bell's ct "
Elson Albert Mrs 350 Broad "
Blanchard Misses **Wakefield**
Graham Charlotte F "
Jones May Mrs "
Leslie Mary "
Phillips Ella Mrs "
Bowen Mary 189 S Main **Warren**
Donahue Mary 27 Broad "
Place Rachel 23 State "
Redfern Elisabeth F Mrs, Sowansett av "
Saillant Addie Mrs 12 Barney "
Smith Annie 25 Market "
Twombley Fannie C 73 North Water "
Ward Katherine T 63 Child "
Wilcox Delia H 189 S Main "
Paine Orville A **Washington**
Briggs Mabel F **Westcott**

Dressmakers—Con

Babcock Betsey W 34 Mechanic P ..... Westerly
Barbour Harriet L C, Avondale "
Burk M Jane 7 George "
Chapman Isabel 19 Summer "
Collins Irene S B Mrs 15 Chestnut "
Condon Bridget T, Milltown road P "
Conroy Margaret 13 Spruce "
Crandall Clara 41 Beach "
Crumb Carrie E Mrs 30 Margin "
Cummiskey Catharine E 31 Stillman av P "
Dickinson Ida M 39 Mechanic P "
Dowd Charles M Mrs 50 School "
Dowling Jennie J 10 Hobart "
Fiddes M Isabelle 32 Chester av "
Hall Abby A 30 Greenman av "
Healey Catherine T 5 Grove avenue "
Lawton Harriet E 6 Park av "
Lewis Silas E Mrs 6 Park av "
McArthur J E Mme 9 School "
Mahoney Margaret 79 Liberty D "
Malnati Marie 41 High "
Means Effie 184 High "
Nash Lenna C Mrs 134 High "
Neville Nellie 28 Downer D "
Nichols Lydia F 7 Dixon "
Raffene Eugenia 25 Washington P "
Riddell Mary 3 Granite "
Saunders Bertha L 42 Cross "
Sheffield Nancy Mrs 27 Liberty P "
Smith A N Mrs 7 Palmer P "
Sullivan Anna T 5 Downer D "
Wangerlin Pauline C 16 Chester av "
Welch Genie M 8 Union "
Wells Mary E Mrs 15 West "
Whaley Jessie F 45 Grove av "
Woodburn C R Mrs 30 Liberty P "
Bates Ernest Mrs **Wickford**
Merithew Amanda F "
Roberts Edna A "
Rose Hattie L Mrs "
Smith Adella H "
Spink Nellie A "
Aldrich Bertha E, Union Village ..... Woonsocket
Andreoisicurci Mary 143 Railroad "
Austin Mary T 56 Social "
Barlow Margaret 28 West School "
Barlow Maria 28 West School "
Bartlett Mattie 220 Willow "
Beauchemin Hormidas Mme 149 Third av "
Beauchemin Leopold Mme 177 Sayles "
Belanger Marie L 627 Gaskill "
Boure Adeline Mme 131 N Main "
Boutillette Amelia Mrs 103 Andrews "
Braley Gertrude M 408 Park av "
Brennan Mary Mrs rear 202 Arnold "
Brillon Marie A 22 Bellevue av "
Carroll Ellen M Mrs 232 Second av "
Carroll Mamie 172 Second av "
Carroll Octave 244 Diamond Hill rd "
Charron Asilda Mme 28 Nelson "
Chase Diana Mrs 122 Main "
Cloutier Elida 105 Dulude av "
Cook Elnora 39 Burnside av "
Cosseboom Amanda M 397 Providence "
Dequoy Nellie 102 Lincoln "
Dubuc Irene 2 Commercial bldg Woonsocket
Dufresne Nelgide Mrs 36 First avenue "
Duval Mathilde 626 Third av "
Falard Ellen 317 Main "
Fontaine Emelie Mme 85 Cumberland "
Fournier O Mme 350 Willow "
Gadoury Verchiete 107 Blackstone "
Germain Marie J 635 Social "
Giguere J B Mme 70 Main "
Guillet Beatrice Mme 408 Willow "
Hoard W A Mrs 191 High "
Joyal Marie Mrs 31 Mechanic av "
Lafleur Mary 102 Main "
Lafrenais Louis Mme 444 East School "
Lagasse Alice Mrs 98 N Main "
Lamoureux Rosanna 398 Park avenue "
Larkin Mary 231 Cato "
Lavoie George Mme 453 Park avenue "
Lavoie Lizzie 249 Dulude av "
LeClaire Mathilde Mme 67 W Park pl "
Lennox Theresa M 48 Front "
Lussier Helen N 268 Park av "
McManus Susan 354 N Main "
McMichael Mary J 48 West School "
Masse Clodia 19 Hamlet av "
Morin Clara 35 Pleasant "
Morin Pauline 25 Fourth av "
Perrier Julia M 60 Commercial bldg "
Phillips Ellen 31 Oak "
Plouffe Florida 309 E School "
Potvin Moise Mme 593 Clinton "
Robinson Louise Mrs 230 Second av "
Ruge David Mrs 138 Fourth av "
Trudeau Rosanna 247 Boyden "
Whipple Anna M 127 Park av "

Dressmakers' Supplies

Modern Dress Plaiting & Button Co 286 Main ... Pawtucket
Modern & Up-To-Date Button Making Shop 308 Main rm 210 "
Pawtucket Button Co 219 Main rm 1 (cloth) "

Drilled & Driven Wells

ARTESIAN WELL & SUPPLY CO (see page 1267)
Anthony st ..... E Providence

*Driven Wells

BARKER ARTESIAN WELL CO (see page 1267) 141 Allen's av ..... Providence

Druggists

(See Registered Pharmacists)

Winsor Pharmacy **Anthony**
Apponaug Pharmacy **Apponaug**
Chagnon Charles E **Arctic**
Keller C A "
Parent Emile "
Smith J V Drug Co, Main st "
Talbot Joseph "
Keighley Frank R 919 Cranston ..... Arlington
Geddes George H **Ashton**
Auburn Pharmacy 637 Park av ..... Auburn
Dolan Martin 734 Park av "
Eden Drug Co 526-528 Pontiac av "
Gardner Pharmacy 1278 Elmwood av "
Dodge Darius B **Block Island**
Lockwood Earl "
Vars Enoch W Sons **Bradford**
Bristol
Buffington Wm H 458 Hope "
Hope Drug Co 297 Hope "
Sherman Harold G 399 Wood "
Young J H & Co 479 Hope "
Gilson Charles F **Centerdale**
Centerville Pharmacy **Centerville**
Perkins J L "
Central Falls
Bedard's Pharmacy 602 Broad "
Central Pharmacy 137 Central "
City Pharmacy 352 Broad "
Connelly John F Broad cor Cross "
Falcon Drug Co 137 Washington "
Guertin Aime 451 Broad "
Jones Fred H 434 Dexter "
Law Sophie B 536 Mill "
McGunagle Alex, Dexter cor Garfield "
Messier Henry J 481 Broad "
Morgan James E 643 Dexter "
Pearl Pharmacy 63 Central "
Ponton De StGermain Frank M 642 Dexter "
Schiller Albert E 352 Broad "
Broderick Paul C 1336 Cranston .. Cranston Print Works
E Greenwich
Brightman F J 49 Main "
Earnshaw Drug Co 70 Main "
E Providence
Allen Arthur E 122 Taunton av "
Gravlin Benjamin H 327 Warren av "
Johnson James G 29 Warren av "
O'Connor John F jr 784 B'way "
Payne Geo W 11 Warren av and 793 Broadway "
Edgewood
Lowe Charles E 1754 Broad "
Fruit Hill
Dick's Fruit Hill Pharmacy "
Dick David **Greystone**
Baker Joseph B **Harrisville**
Greene George E **Hope Valley**
Saccoccia Angelo 1723 Cranston ..... Knightsville
Glancy's Pharmacy **Lonsdale**
Jones F H & Co "
Houtmann Edward **Manville**
Mailhot L L "
White Cross Pharmacy "
Morin William G **Marieville**
Davis Peter B **Narragansett Pier**
Bernard J A **Natick**
Byrne David J 128 Broadway ..... Newport
Cole Charles M 302 Thames "
Downing Bros 42 Broadway "
Franklin Pharmacy 229 Spring "
Hunt Thomas E 144 Thames "
Kalkman Pharmacy Inc 475 Thames 106 Broadway and 22 Washington sq "
Liggett's, Hall & Lyon Co 124 Thames "
Lorah James R & Co 141 Bellevue av "
Mathews Wm H-62 Thames "
O'Connor George V 229 Spring "
Powell F L Pharmacy 270 Thames "
Ryan Pharmacy Inc 178 Thames "
West Cromwell Payne 18 Kingston av "
Whitford Pharmacy The 45 Thames "
Oakland Beach
Oakland Beach Pharmacy "
Edwards Lemuel E **Pascoag**
Malone William "
Archambeault Francis J 756 Mineral Spring av **Pawtucket**
Authier Drug Co 934 Main "
Barry Patrick H 522 Broadway "
Beland Drug Co 701 and 957 Main "
Bradley George T 323 Main "
Brassard Joseph D R 919 Main "
Brennan James E & Co 5 N Union "

Buckman Foster D 589 Central av **Pawtucket**
Capwell Pharmacy 43 Broad "
Central Avenue Pharmacy, Central av cor Newport av "
Chute Joseph P 40 George "
Chute Michael M 413 Central avenue "
Davis C E & Son 226 Main "
Ervin Drug Co, Prospect cor Chestnut "
Fisk Drug Co 200 Main "
Fortin William R 640 Broadway "
Hall & Lyon Co see Liggett's "
Harrop Wm 240-244 Mineral Spring av "
Havey Henry 675 Main "
Hayes Drug Co 100 Pawtucket avenue "
Johnson Alfred J 386 Main "
Keenan Drug Co 64 Japonica "
Liggett's Hall & Lyon Stores 220 Main "
Marcotte Drug Co 77 Broad "
Martin Joseph L 137 Summit "
Martin Pharmacy 621 Main "
Maynard & Guilmette 5 Railroad av "
Meunier Doria P 168 Benefit and Central av cor Newport av "
Morgan George S, Broadway cor Exchange "
Mullen P J H 233-235 Mineral Spring av "
Murphy Drug Co 120 Pine "
Murphy John A 213 Walcott "
Phillips Drug Store 58 Main "
Shaw George W 612 Pawtucket av "
Strachan William D 582 Smithfield av "
Summit Pharmacy 137 Summit "
Turcotte Samuel J 403 Broadway "
Whittaker Albert E 265 Pawtucket av "
Wood Drug Co 285 Main "
Pawtuxet
Watson Walter E 2206 Broad "
Weaver & Wood 1476 Broad "
Himes S W & Co, Main st **Phenix**
Prospect Hill
Prospect Hill Pharmacy "
Cobb C M 489 Bullock's Point avenue ..... Riverside
Johnson J G 267 Bullock's Point av "
Golini William **Thornton**
Simone Luigi A "
Thornton Pharmacy "
Victoria Pharmacy "
Gaskin Peter J **Valley Falls**
Sullivan J C "
Griffin Daniel B **Wakefield**
Wright James A "
Bennett W S & Co, Main cor Joyce ..... Warren
Family Drug Store 27 Child "
Hope Pharmacy 127 S Main "
Roberts Oscar 46 N Main "
Smith William J & Co 137 S Main "
Standard Pharmacy cor Main and Miller "
Bannon Thomas J 30 Main and 10-12 Canal .... Westerly
Barbour C M & Co 18 Broad "
Rhode Island Pharmacy 1 R I House blk "
Stott O C 46 Main "
Westerly Drug Co 57 High "
Drinkwater J B **Wickford**
Young E E "
Woonsocket
Beaupre & Arnold 85 River "
Berard & North 291 Main "
Desrochers Albert 232 Main "
Desrochers Henri 3 Cumberland "
Ellis & Gleason 90 Main "
Fontaine Jean Bte A 92 Maple "
Hand William 319 Olo "
Linton Robert F 4 Monument square Woonsocket
McGeough John J 187 S Main "
North End Pharmacy 48 N Main "
Pratte Arthur N 229 Bernon "
Rousseau & Brown 78 and 188 Main "
Savard J B Hugo 10 Rathbun "

Dry Goods

(See Department Stores)

Dalton John J **Albion**
Durfee Emma Mrs **Alton**
Lefeb re H **Arctic**
Nissen & Bannon "
Sinnott M J "
Stone Joseph G "
Auburn Dry Goods Store 1270½ Elmwood av ... Auburn
McGuigan John 294 Doric av "
Cullen Bros **Berkeley**
Maloof J P & Bro **Block Island**
Negus R A "
Bristol
Dimond Frank M 462 Hope "
Eisenstadt Abraham 419 Hope "
Goldstein Israel 31 State "
Hamill M G 499 Hope "
Jamial George & Son 45 State "
Molasky Jacob 44 State "
Pansarella A C 401 Wood "
Centre Clothing & Dry Goods Co ..... Centerdale
Central Falls
Adelman William 495 Dexter "
Brenner Ida Mrs 593 Broad "
Brown Rose 542 Dexter "
Choquette Zoel 450 Broad "
Gaboriault Julienne 511 Dexter "
Greenberg Benjamin 435 Dexter "
Halpert Samuel 97 Central "
Koussa Bashir 206 Wash "
Lazar Gabriel 141 Washington "
Nathanson Isaac 521 Broad "
Newton John 410 Dexter "
Rainville Co 579 Dexter "
Sinelnikoff & Dvosin 60 Central "
Sugarman Morris 543 Broad "
Tessier Anna 653 Dexter "
Thompson Ellen W 363 Broad "
Yates John H 30 Mowry "
Cranston Print Works
Crighton K A 1322 Cranston "
Gross Luigi 740 Dyer av "
West End Dry Goods Store 1291 Cranston "
East Greenwich
Esten Albert H Division st "
Miner John D, Main st "
Novogroski David, Main st "
Silverman Herman 105 Main "
McMeehan & Co, Watchemoket sq and Broadway Six Corners ..... East Providence
Cook Albert O **Glendale**
Graniteville
Hetherington Thomas "
Brooks Roswell **Harrisville**
Walsh Matthew "
Young E L **Hope**
Jamestown
Coggeshall Alton F Mrs "
Angell S D Co **Lonsdale**
Rosenfields Sarah **Manville**
Shedyak A D **Mapleville**
Kenyon O P **Narragansett Pier**
Pickering Wilson A **Nasonville**
Dicarlo Emilio 17 Pontiac **Natick**
Makalia Joseph "
Newport
Ashuff Eugeni 439 Thames "
Boston Store 153-157 Thames "
Doran M J Co 147 Thames "
Friedman Samuel 30 W Broadway "
Habib George 100½ Thames "
Hattub Rosala 77 Thames "
Hess & Co 159 Thames "
Leys William Dry Goods Co 135-137 Thames "
Newport
Litman Hyman 464 Thames "
McCutcheon James & Co 230 Bellevue av (linens) "
Mazzulla G Mrs 523 Thames "
Nofel Kalil 499 Thames "
Peck & Peck 200 Bellevue av (hosiery) "
Quinn Thomas 485 Thames "
Sherman William B jr 145 Thames "
Sullivan Jeremiah C 100 Broadway "
Walker William Mrs N **Tiverton**
Bailey John A **Pascoag**
Dart Caroline E "
Pascoag Co-operative Assn "
Walden & Co "
Bernard Alfred 538 Smithfield av ..... Pawtucket
Blistein Philip 573 Smithfield avenue "
Boston Store 286 and 288 Main "
Clark John W 412 and 731 Mineral Spring av "
Coyle Mabel F 665 Broadway "
Deahy Bros 275 Main "
Dockham Violetta 243 Mineral Spring av "
Elios Michael 95 Park "
Finn's Dry Goods Store 254 Mineral Spring av "
Gabar Annie Mrs 731 Central av "
George Elias & Bro 82 Pawtucket av (wholesale) "
Gillully Wm H 465 Central av "
Goldstein Samuel 274 Mineral Spring av "
Hallock Michael S 566 Broadway "
Kayatta Charles 679 Main "
McCusker Thomas H 482 Broad "
Neill Jessie W 474 Central av "
New York Bargain Store 346 Fountain "
O'Gorman Dollar Store 207 Main "
Perethian Krikor 7 Benefit "
Rousseau's Specialty Shop 74 Broad "
Roussille Blanche L 926 Main "
Shartenberg & Robinson Co (New Idea Store) 260 to 270 Main "
Smith Emanuel T 310 Mineral Spring av "
Soucy John B Mrs 101 Beverage Hill av "
Taylor Thomas 215 Lonsdale av "
Wescott F W 253 Main "
Warburton Leon E 190 Exchange "
Pawtuxet
Richardson & Co 2180 Broad "
Smith J B **Phenix**
Prospect Hill
Powers John (Est) 183 Front "
River Point
Flanagan J & Co, Clyde sq "
Burke Tobias 269 Bullock's Point av ..... Riverside
Holroyd Chas F **Thornton**
Horowits David C 1328 Plainfield "
Simone Ella 1372 Plainfield "
Testa Ludovico 1354 Plainfield "
Stein Samuel **Valley Falls**
Green Louis "
Hecker Oscar "
Griffin D **Wakefield**
Kenyon O P "
Partelow H W "
Warren
Besaw Charles J 115 N Main "
Gildert Peter 140 Child "
Heon Edouard F 63 N Water "
Jamial George & Son, Miller cor Water "
Rybarczyk P M 14 Child "

Dry Goods—Con

Thibodeau J Alexander 143 S Main Warren
Wehby George 5 Miller "
Washington
Andrew & Knight, Main st "
People's Bargain Store "
Westerly
Fisher Bros 8 and 14 Broad "
Kimball L M Mrs 1 Prospect P "
Lahn's Dry Goods Store 21 West Broad P "
Peckham Frank A **Wickford**
Begin Bros Inc 11 Cumberland **Woonsocket**
Brouillette Joseph A 63 Cumberland "
Eisenberg Isaac 484 Clinton "
Girard F Albert 542 Social "
Harris & Mowry Co 173-183 Main "
Joseph John 23 East "
Kelly Flamine Mrs 173 Cumberland "
Kourey Albert 35 Sayles "
Kourey Peter 62 Sayles "
Levin Bros 10 Main "
Levin Morris 85 Main "
McCarthy Dry Goods Co Main cor Court "
Manseau Solymon 92 Hope "
Marty's 234-240 Main "
Mayerson Moses 576 Clinton "
Norman Ida Mrs 50 N Main "
Sadwin & Co 145 S Main "
Sauners Annie Mrs 227 Bernon "
Sherman Max 350 River "
Swid Selm 85 Fountain "

*Dyers of Skein Yarn

Providence
PROVIDENCE DYE WORKS (see page 1261) Thurbers av near Prairie av "

Dyers & Bleachers

Pawtucket
Acme Finishing Co 185 Front "
Darcey Owen 50 Branch "
Dempsey Bleachery and Dye Works 331 N Main "
Eureka Dyeing & Bleaching Co 21 Japonica "
LeBON BLEACH & DYE WORKS (see page 1256) 1115 Central av **Pawtucket**
Glenlyon Dye Works (plant C) **Phillipsdale**
Royal Chemical Co Inc (dyers of worsted, cotton yarns) P O Box 355 **Phenix**
Kenworthy J E Co **Warren**

Dyers & Scourers

Interlaken Mills Dye Works, Main st **Arkwright**
Bradford Dyeing Assn **Bradford**
Richardson-Foster Co 739 High **Central Falls**
Greene S H & Sons Inc **Clyde**
East Greenwich
Esten Albert H, Division st "
Greenville
Greenville Finishing Co "
Lewandos 231 Thames **Newport**
Metropolitan Dyeing Works 603 Thames "
New England Dyeing & Finishing Co Inc **Pascoag**
Eagle Dye Works (dyers of raw cotton and wool and yarns) 650 N Main **Pawtucket**
McKensie, McKay Co, opp 568 Prospect "
MASON ROBERT D CO (see page 1256) Esten av rear 1077 Main "
PAWTUCKET DYEING AND BLEACHING CO (see page 1258) 200 Front "
Solway Dyeing & Textile Co (Ingrahamville) Pawtucket
U S Finishing Co (Pawtucket branch) 344 Prospect "
Woodlawn Finishing Co, Moshassuck st "
River Spinning Co, Noyes av (purifiers) **Phillipsdale**
River Point
Continental Finishing Co "
Glenlyon Dye Works **Saylesville**
Westerly Dye Works 147 Canal **Westerly**
Enterprise Dye Works 229 First av **Woonsocket**
Florence Dye Works 68 S Main "
Model Dyeing & Printing Co 74 S Main "
Park Spring Dyeing & Bleaching Co 354 Park av "
Rosemont Dyeing Co r 292 E School "
Star Carbonising Co 706 Diamond Hill road "
Woonsocket Dyeing & Bleaching Co 156 Allen "

*Dyers & Winders

HOME BLEACH & DYE WORKS (see page 1257) Branch at beyond the N Y, N H & H R R. **Pawtucket**

Dyestuffs

D & M CHEMICAL CO (see page 1072) George Waterman road **Centerdale**
FARNUM J B CO (see page 1076) 373 N Main **Woonsocket**

*Elastic Web Mfrs

(See Textile Mfrs)

Pawtucket
HOPE WEBBING CO Inc (see page 1259) 1005 Main "

Electric Goods & Appliances

Arctic
Pawtucket Valley Electric Co "
Bryan-Marsh Division General Electric Co (incandescent lamps) 521 Mill **Central Falls**
Central Falls Masda Lamp Div National Lamp Works General Electric Co 521 Mill "
E Greenwich
Electric Shop The, Main st "
Mahler D J Co rear 3124 Pawtucket av **E Providence**
Edgewood
Hayes C I (mfr) 9 King av "
Narragansett Pier
Caswell H M Co "
Newport
Engel J & Co Inc 78 Broadway "
Pawtucket
National Electric & Gas Heater Co 308 Main rm 107 "
Walker C H Electrical Supply Co 946 York av "
Phenix
Phenix Electric Co, Pleasant st "
Caswell H M Co **Wakefield**

Electric Light & Power Companies

Narr Elec Light Co **Arctic**
Bristol County Gas & Electric Co **Bristol**
Narr Elec Light Co "
East Greenwich
Narr Elec Light Co "
Jamestown
Bay State St Railway Co "
Narragansett Pier
Narragansett Pier Electric Light & Power Co "
Bay State St Railway Co 449 to 455 Thames **Newport**
Pawtucket
Blackstone Valley Gas & Elec Co (Pawt Branch) 231 Main "
South Scituate
Scituate Light & Power Co "
Narragansett Electric Light and Power Co **Wakefield**
Bristol County Gas & Electric Co **Warren**
Mystic Power Co The 2 Canal and Coggswell st P **Westerly**
Westerly Light & Power Co 2 Canal "
Blackstone Valley Gas & Electric Co (Woon Div) 1-3 Clinton **Woonsocket**
Manufacturers' Power Co 60 Singleton "

*Electric Wire Manufacturers

Phillipsdale
AMERICAN ELECTRICAL WORKS (see page 1113) "

Electrical Contractors

Bristol
Talbot & Hopkins 51 Bradford "
East Greenwich
King H M Co 93 Main "
Edgewood
Shulmyer Eugene J 1752 Broad "
Fletcher Robert C **Georgiaville**
Greene John J **Hope Valley**
Main Silas E "
Garvey Edward G **Manton**
Marieville
Guenet Alfred, Adams st "
Narragansett Pier
Caswell H M Co "
Bardsley-Riley Electric 16 Broadway **Newport**
Chase George R 2d, 35 Marlborough "
Conroy Philip F 100 Bellevue avenue "
Lake Edward P 113 Bellevue av "
McColl Malcolm 132 Spring "
O'Connell Frank 41 Bellevue av "
Scannevin&Potter 250 Thames "
Scott DeLoss 47 Pelham "
Morin Oliva **North Tiverton**
Baker Ellsworth P 79 North Main **Pawtucket**
Feeney Bros 248 Middle "
Harrington Ellis E 12 East av "
Herbert Harry 210 Main rm 20 "
Jacques Bros 200 N Main "
Mullen Bros 294 Main "
N E Machine & Electric Co 31 Bailey "
Watts Jesse 16 Montgomery "
Whalen & Butler 7 Pleasant "
Ibbotson Levi **Tiverton**
Warren
Johnson Frederick I, Main st "
Westerly
Coleman Harry H 24 Spring "
Whitall Electric Co 42 Main "
Woonsocket
Belliveau A P 9 Worrall "
Plasse Peter & Son 21-22 Commercial bldg "
Star Electric Co 15 S Main "

*Electrical Supplies

Phillipsdale
AMERICAN ELECTRICAL WORKS (see page 1113) "

Electricians

McDonald R **Arctic**
Chester Ray A **Ashaway**
Barrington
Blacknar Charles R Jr "
Harris Earl **Centerdale**
Holmes Ralph J 33 Standish av **Cranston Print Works**
Edgewood
Shulmyer Eugene J 1752 Broad "

Caswell Howard M **Esmond**
Harris Earl P "
Guenet Alfred **Greystone**
Coffin Charles E **Johnston**
Tripp Francis O **Little Compton**
Bailey J **Pascoag**
Stedman O H **Peacedale**
DeMarci D **Phenix**
Fallon Bernard **River Point**
Caswell H M Co **Wakefield**
Pierce Edward E "
Blackmar Charles **Warren**
Larivee Adelard "
Brayman B Lewis **Wickford**
Clarke Rollin G "

*Embalmers

READ BYRON (see page 1265) **Anthony**

Embroidery & Stamping

Blue O Thomas 160 Bellevue av **Newport**
Winthrop Julia F 39 Marlborough "
Read Effie J, Sheldon bldg rm 14 **Pawtucket**
Woonsocket
Cook H Louise 4 Longley bldg "

Employment Offices

Brooks Catherine J 418 Spring **Newport**
Hodgson Catherine Mrs 47 Farewell "
Jackson Mary C 43 Chapel "
McMahon Nellie Mrs 21 John "
Owens Henry Mrs 90 William "
Ross Grace B 541 Spring "
West Theodore D 93 Levin "
Pawtucket
Jenks Employment Bureau The 84 Broad rm 238 "
Pawtucket Employment Bureau 308 Main rm 219 "
U S Employment Service men's div 341 Main women's div 8 Bagley "

*Enamelers & Japanners

NARRAGANSETT MACHINE CO (see page 1269) foot of Vale **Pawtucket**

Engineers

CIVIL

Foster Horace N **Anthony**
Legris C E **Arctic**
Francis Henry N 385 Laurel Hill av **Arlington**
Dodge Lester E **Block Island**
Perry William W **Bridgeton**
Potter Edwin J "
Wade Raymond "
Cumberland Hill
Eston Howard F "
Edgewood
Goff Edward E 83 Albert av "
Latham Joseph A 78 Armington "
Hazard T G **Narragansett Pier**
Easton R J & Son over 201 Thames **Newport**
Lawton William H 24 Bellevue avenue "
Lynch C Robert 20 Bedlow av "
Carpenter Geo A 211 Masonic bldg **Pawtucket**
Esten & Black 188 Main rm 409 "
Learned Chas H **Prospect Hill**
Holland Leon L **Saunderstown**
Towle Charles S **Wakefield**
Whaley Earl C "
Estes Charles **Warren**
Estes Joseph C "
Rathbun John W **Washington**
McKenzie Thomas, Town Hall Broad st **Westerly**
Woonsocket
Kent Willard 194 Main rm 14 "
Mills Frank H 169 Main rm 8 Woonsocket
Parker Charles F 65 Main "
Seagrave Arnold 27 Commercial bldg "

CONSULTING

Ransom W M, N Main cor Miller **Warren**

MECHANICAL

Bliven Frank H **Bradford**
Universal Electric Welding Co 15 Brown bldg **Westerly**

Engines & Boilers

(See Gas & Gasolene Engines)

Quinn T F & Son 101 Mendon road **Ashton**
McLeod John jr, Bridge st (marine) **Pawtuxet**

*English Fig Soap

DRAPER J O CO (see page 1246) 171 Front **Pawtucket**

Engravers

Meshanticut Park
Artesani Arthur L 2198 Cranston (photo) "
Searle Edwin W 59 Norton av "
Wood Horatio G 82 Mill (photo) **Newport**

*Exchanges (Mercantile)

(See Commercial Organisations)

Expresses

(See Teamsters)

Abbotts Run
American Railway Express "
Albion
American Railway Express "
Anthony
American Railway Express "
American Railway Express **Arctic**
Tyler Express "
Arkwright
American Railway Express "
Gifford's Express Co "
Davis Joseph H 325 Webster avenue **Arlington**
Arnold Mills
American Railway Express "
Ashton
American Railway Express "
Auburn Express Co 297 Dorio av **Auburn**
Greene Ezra C 494 Wellington av "
Murphy Daniel C 87 Potter "
Turner Eugene F 273 Pontiac av "
Bakersville
American Railway Express "
Belleville
American Railway Express "
Berkeley
American Railway Express "
Bradford
American Railway Express "
American Railway Express 563 Hope **Bristol**
Barton Henry "
Gorham L F "
Buttonwoods
American Railway Express "
Carolina
American Railway Express "
Centerville
American Railway Express "
Lefebvre Joseph "
Central Falls
Cormier Joseph S 42 Tremont "
Follett & Steere Express Co 37 Cross "
Gutkouski A 217 Cross "
Lull Proctor Estate 37 Cross "
Poulin Joseph 184 Hunt "
Rogers Motor Express 83 Cross "
Shore Ernest 42 Orchard "
American Railway Express **Clyde**
Conimicut
American Railway Express "
Morse Donald C "
Cranston Print Works
American Railway Express "
Crompton
American Railway Express "
Cumberland
American Railway Express "
Davisville
American Railway Express "
East Greenwich
American Railway Express "
Electric Express Co, S Main st "
Titus East Greenwich Express "
East Providence
Azevedo Geraldo 74 Valley "
Hathaway's Warren & Providence Express Co 2861 Pawtucket av "
Lema's Auto Express 309 Warren av "
Baker Frank W 172 Montgomery av **Edgewood**
Hobin John M 336 Northup "
Esmond
American Railway Express "
Stead George "
Fiskeville
American Railway Express "
Cole Augustus R **Georgiaville**
Stafford Walter **Graniteville**
Firth Stephen **Greystone**
American Railway Express **Harris**
Harrisville
American Railway Express "
Hillsgrove
American Railway Express **Hoxsie**
American Railway Express "
Jackson
American Railway Express "
Lafayette
American Railway Express "
Lakewood
American Railway Express "
Lincoln
American Railway Express "
Long Meadow
American Railway Express "
Lonsdale
American Railway Express "
Prov & Lonsdale Express 187 Dexter "
Sweers Fred J 519 Broad "
Manton
American Railway Express "
Manville
American Railway Express "
Duhaime Edward D 71 Central "
Narragansett Pier
American Railway Express "
Angell's Express "
Natick
American Railway Express "
American Railway Express ft W Marlborough and 5 Pelham **Newport**
Andrews Express and Storage Warehouse Inc 7 Fir "
Bay State Electric Freight, Commercial wharf "
Brown Samuel S Johnson ct "
Buchanan Robert M, Washington sq "
Burton's Transfer Express 10 Fillmore and Merton rd "
Carry Robert J 298 Broadway "
Egan William P 14 S Baptist "
Fitzgerald's Express, Crofton pl, 43 Bath rd "
Gladding's Express 16 Fair "
Harris Frank F 57 Pond av "
Hunt's Express 8 Madison ct and 22 W Broadway "
Jenkins Jas H 24 Houston av "
McCarthy John H 9 Lucas av "
Mally Chas H 3 Clinton "
Murphy Michael P 7 Bowery "
Newport Transfer Express Co 16 Franklin "
Norris Samuel H 70 Callender av "
Rodda James E A 19 Thames "
Smith John F 21 Clinton "

Expresses—Con

Norwood
American Railway Express "
Oakland
American Railway Express "
Oakland Beach
American Railway Express "
Knight's Express "
Pascoag
American Railway Express "
Aldrich H G Express Co 96 Bayley ..... Pawtucket
American Railway Express, Railroad depot "
Bolduc Joseph 135 Newell av "
Boss Express Co 73 River "
Boston, Prov & Fall River Express Co 33 Park pl "
Chace Oscar P 76 Balch "
Deignan Patrick 109 School "
Desonie Theodore L 28 Prospect "
Eaton Percy L 110 Mulberry "
Electric Express, Pleasant cor Taft "
Fabbrio & Guidici 73 Prairie av (auto) "
Finnerty Patrick 70 Bloomingdale av "
Gikas Bros 5 Read "
Gingras N & Son 101 Sherman "
Harrison Joseph 813 Weeden "
Hawkins Clarence E 699 Weeden "
Jackson Nathaniel 58 S Union "
Johnson Thomas E 396 Benefit "
Kareemo Bros 4 Meeting "
Kirk Bernard 672 North Main "
Littlefair Edward 92 Thomas av "
McDonald Thomas J 18 Dunnell lane "
McGowan Michael H 129 School "
Marsh Arland D 39 Laurel "
PERRY'S EXPRESS CO (see page 1120) 133 Dexter "
Rapid Transit Co rear 129 School "
Sayles Express Co 53 Hunt's av "
Thurber E Transfer Co 240 Barton "
Thurber George A, Beverage Hill av bey Newport av "
Whiting Willard H rear 63 East av "
Wightman Express Co 240 Barton "
Pawtuxet
White Andrew J 2073 Broad "
Peace Dale
American Railway Express "
Tingley William "
Phenix
American Railway Express "
Pontiac
American Railway Express "
Portsmouth
American Railway Express "
Quidneck
American Railway Express "
River Point
American Railway Express "
Wheaton's Express Co 288 Bullock's Point av Riverside
Shawomet Beach
American Railway Express "
Tiverton
American Railway Express "
Valley Falls
American Railway Express "
Tobin's Express Co 199 Broad "
Walpole Patrick 13 Eddy "
Wakefield
American Railway Express "
American Railway Express, S Main street ..... Warren
Hathaway's Warren & Providence Express 138 S Main "
Warwick
American Railway Express "
Washington
American Railway Express "
Westcott
American Railway Express "
American Railway Express at depot ..... Westerly
Ellis Isaac C 22 Greenman Hts (by truck) "
Knight Franklin E 47 Railroad av "
McMahon F J 81 Liberty D "
Purtill L C 37 Lester av P "
Rook Wm A 27 Grove av "
West Kingston
American Railway Express "
Wickford
American Railway Express "
Wickford Junction
American Railway Express "
Wood River Junction
American Railway Express "
American Railway Express 5 Depot sq ..... Woonsocket
Beausoleil Joseph 27 High "
Boston, Prov & F R Express 103 Railroad "
Burns Transfer Co at Depot
HEBERT'S EXPRESS (see page 1120) 363 Willow "
Hodgson & Wallace 914 Harris av "
Jacobs Alexis jr 420 Front "

Extract & Essence Mfrs

Warburton Charles 494 Prairie av ..... Pawtucket
Wolfe Benjamin 47 Capital "

Fabrics (Woven & Braided)

Pawtucket
HOPE WEBBING CO Inc (see page 1259) 1005 Main "

Fabrics for Tires

Pawtucket
JENCKES SPINNING CO (see page 1257) 335 Barton "

*Facsimile Letters

SAMPSON & MURDOCK CO List and Letter Service Dept 246 Summer **Boston Mass**

Fancy Goods

Dadley Charles D 186 Thames (souvenirs) ..... Newport
Landers A C & Son 167 Thames "
McCarthy Annie E 9 Travers blk "
Soderman M & A 33 Franklin "
Woman's Exchange 24 Washington square "
Sheldon Julia L Wakefield
Exchange for Women's work 43 High ..... Westerly

Fertilizers

Narragansett Pier
Geaber Nicholas T "
Pawtucket
Pawtucket Rendering Co rear 654 Mineral Spring av "
WHAT CHEER CHEMICAL CO (see page 1078) 188 Grotto av "
Hathaway Samuel W Tiverton
Woonsocket
Darling L B Co 25 River "

Fish Dealers

(See Oysters)

Grinnell William T Adamsville
Head Oliver P "
Salvas Bruno Arctic
Valley Fish Market, Arctic square "
Rexworth Irving P Ashaway
Peterson & Pearson 828 Park av ..... Auburn
Dunn Giles P Block Island
Willis H F "
Burke William 13 State Bristol
Gladding Theodore O 219 Thames "
Shepard Wilhelmina 205 Thames "
Central Falls
Cluley William E 548 Dexter "
Anderson A Henry 74 Princess av ..... Cranston Print Works
Sharp Harry 2253 Mineral Spring av ..... Centredale
Essex Wm (team) Crompton
East Greenwich
Congdon A H & Co, Main st "
Gorman Bros, Water st "
Condon Fish Co 294 Taunton avenue ..... East Providence
Purvere Clarence J 32 Warren avenue "
Graniteville
Lancaster James (fried) "
Gauthier Fred Harrisville
Crandall F W Hope Valley
Tolifson & Dewick Jamestown
Petty Charles E Little Compton
Narragansett Pier
Grinnell George H "
Taylor Co "
Newport
Aldred A Wright 438 Thames "
Atlantic Coast Fisheries Co Sherman's whf (wholesale) "
Blount Jerome T 432 Thames "
Broadway Cash Fish Market 60 Broadway "
Carry John F 300 Thames "
Central Fish Market 6 Market square "
Grinnell Edgar F (wholesale) Scott's wharf "
Independent Oyster Co, Taylor court "
Lancaster J P 8 Franklin "
Lawton John Z 102 Thames "
Newcomb & Co end of Taylor ct (lobsters) "
Newport Bait Co, Champlin's wharf (wholesale) "
Newport Fisheries Ice & Cold Storage Co 95 Long wharf (wholesale) "
Norbury Levi 563 Thames "
R I Fish Co, Commercial whf (wholesale) "
Smith Edward L 469 Thames "
Tallman Chester B & Mack Fish & Trap Co Inc (wholesale) Spring wharf "
Tallman Clifton L 122 B'way "
Tallman & Mack, Lee's wharf (wholesale) "
Tollefson & Dewick 7 Long wharf "
Ibbotson William A N Tiverton
Smith William Oakland Beach
Verits Walter Pascoag
Bertoncini Francesco 264 Mineral Spring av ..... Pawtucket
Boston Fish & Oyster House 383 Main "
Cameron Thomas S 157 Main "
Crowell Laura E Mrs 58 Pleasant "
McCormick John 2 Broadway "
Olney Eugene F 2 Prospect "
Smithson Samuel 691 Broadway "
Crowell Ernest L, Aborn st (shell) ..... Pawtuxet
Kinnecom Howard H Peace Dale
Point Judith Fish Market Phenix
Gorton John B Portsmouth
Quonochontaug
Peckham Stephen C "
Costa Frank 21 Harris av (team) ..... River Point
Burrows Wm A 220 Narragansett av (shell) ..... Riverside
Briggs Chas H Sakonnet Point
Gray Charles R "
Graves T Elmer Thornton
Brown William H Tiverton
Brownell I L "
Budlong James (shell) "
Lewis George D "
Wilcox Henry C (lobsters) "

Doris James Valley Falls
Hathaway Charles E "
Schofield Charles J "
Nichols J B Wakefield
Brown Edward V rear 183 S Water ..... Warren
Cape Ann Fish Co (wholesale) "
Maxfield Arthur J, Coomer av "
Rubery William 7 Child "
Westerly
Lanphere James E 216 High "
Riverside Fish Market rear 38 West Broad P "
Star Fish Market 57 W Broad P "
Aldrich Robert Wickford
Lake Isaac "
Manchester David B (wholesale) "
Woonsocket
Aubuchon Jean B 70 Sayles "
Demers Joseph 57 Cumberland "
Globe Fish Market 161 South Main "
Hope George E 266–272 Main "
Richard Joseph jr 485 Social "

Fishing Tackle

Ashaway Line & Twine Co, Laurel ..... Ashaway
Chester F E Mfg Co Bellefont
Pawtucket Braided Line Co 28 Bayley ..... Pawtucket

Five & Ten Cent Stores

Woolworth F W Co Quidnick cor Crawford ..... Arctic
Dio Henry 439 Hope Bristol
East Greenwich
Henry Edwin F 69 Main "
Clarke O A, Main Hope Valley
Crandall Frank W cor Mechanic "
Newport
Bridge Co The 166 Thames "
Woolworth F W & Co 151 Thames "
Pawtucket
Kresge S S 267–269 Main "
Najarian G M & Sons 10–12 Broad "
Woolworth F W Co 242–244 Main "
Clemens Philip Peace Dale
Duerden John River Point
Ideal 5 and 10 cent Store Saugy bldg ..... Warren
Titmas Harry G 163–165 Main "
Westerly
Woolworth F W Co 64 High "
Woonsocket
Carigan J Alfred 57 Main "
Norman Simon 40 Cumberland "
People's Five, Ten & Twenty-five Cent Store 105 Main "
Savard John B A 14 Rathbun "
Woolworth F W Co 158 Main "

Florists

(See Nurserymen, Etc)

Anthony
Quidnick Greenhouses Inc "
Fraser George W Arctic
Budlong Rose Co 564 Pontiac av ..... Auburn
Jordan James F 713 Park av "
Crawshaw James Barrington
Hampden Meadows Greenhouses "
Black Robert A, Sherry av Bristol
Booth S L rear 202 High "
Congdon Giles S 69 Court "
Geisler Frederick A 122 Mt Hope av "
Kinder Samuel & Bro 317 Hope "
Brook Jonas Centerdale
Foster John H 36 Hobson av "
Hacking James 954 Lonsdale av ..... Central Falls
Kinsley Helen Z 645 Dexter "
Lapham Floral Co Inc 6 Fales "
Hopkins & Hopkins Chepachet
Lindsay Bros Clyde
Cranston Print Works
Burke & Burns 548 Dyer av "
Vose Frank E Cumberland
Vose Fred I "
Cumberland Hill
Vose A W & Son "
Crompton Wm N, Crompton av ..... E Greenwich
Hay James, Eldredge av "
Grosvenordale Nursery, Taunton av cor John E Providence
Hay Lawrence 13 Centre "
Koppelman Joseph E rear 2124 Pawtucket av "
McCullough George T 30 Robinson av "
Olsen Andrew J 25 Wetmore av "
Peterson Swon 56 Central av "
Howard Ernest E 82 Colonial av ..... Eden Park
Hamilton John R 45 Wheeler av ..... Edgewood
Johnson Albin J 1860 Broad "
Tullie Thomas 206 Bay View av "
Darling Amos F Glendale
Brook Jonas Greystone
McCafferty Patrick Jamestown
Smith Samuel "
Taft Nelson E Johnston
Williams O H & Son Co "
Kinney L F Kingston
Knightsville
Fenner George D, Scituate av "
Tucker E D r 225 Chapel Lincoln
Peckham Wm A Little Compton
Ward Neil Lonsdale
Booth Thomas Manville
Ritchie Stewart Middletown
Narragansett Pier
King William J "
Ourada A "
Armstrong Ralph 138 Bellevue av ..... Newport
Barth Walter 40 Morton av "
Brandt Arend 22 VanZandt av "
Bunyard Alfred T 145 Bellevue av "
Chase John F 2 Tilley av "
Gibson Bros 9 Malbone rd "
Gibson Thomas J 36 Washington sq and 174 Bliss road "
Hass Edward R 196 Thames and 61 Almy "
Hass Henry J 61 Almy "
Jurgens Carl H, Bliss Mine rd "
Jurgens Wm, Evarts cor Butler "
Kempenaar & Christensen, Boulevard near Eustis av "
Leikens Inc 110 Bellevue av "
Phelan John H 16 Chapel "
Ritchie Stewart 40 Broadway "
Schultz Oscar 18 Broadway, Houston av cor Atlantic and Bellevue av cor Leroy av "
Smith's Samuel Sons 92 Broadway "
Wadley & Smythe 192 Bellevue av "
N Providence
Meenan Lucy 1493 Douglas av "
Oak Lawn
Hay Wm Estate, Hope road "
Kennedy T Pascoag
Pawtucket
Davis Fred S 745 Pleasant "
Forbes William A 127 Meadow "
Hoffman William 673 East av and 320 Main "
Leach M J & Sons Corp 20 Broad "
Quality Flower Shop 144 Main "
Shedden John & Co 257 Central av "
Smith Orin 110 Mineral Spring av "
Tucker Elhanan D 206 Broad "
Warner Albert L 102 East "
Pawtuxet
Kilroy Michael J 12 Lockwood "
Lowe Walter 2177 Broad "
Sykes James E Peace Dale
Holscher Albert Pocasset
Quidnick
Quidnick Greenhouses, Main "
Farquhar Fraser River Point
Lindsay Bros "
Greene Walter R Saunderstown
Tucker E D Sayles ville
Almy Howard Simmonsville
Ferri Giovanni & Son Thornton
Union Village
Shaw James, Great road "
Smith James W, Great rd "
Kelley John J Valley Falls
Sword William J, ft of Clark st "
Taylor William, Mendon road "
Wakefield
Kenyon Avenue Floral Co "
Tefft James A "
Warren
Barker Francis P, Middle st "
Barney Bros, Metacom av "
Rogers James 20 Vernon "
Seymour Eugene R 151 Child "
Hazard John A Warwick
Chapman Mabel 65 Granite (dahlias) ..... Westerly
Reuter S J & Son Inc 55 Beach and 36 Main "
Schultz Conrad, Beach st and R I House block "
Stillman George L 20 Newton av (dahlias) "
Vacca Antonio 27 Pierce "
Byrnes Peter S Wickford
Meenan Lucy Woodville
Chipman's Greenhouses 379 Mendon road .... Woonsocket
Colits Simon 308 Main "
Drabble Bros 780 Park av and 91 Main "
Flye Wilfred H 588 S Main "
Lupien 91 Main "
Morey Charles W, Woonsocket Hill rd, Union Village "
Shaw James W, Great road, Union Village "
Staples Grace Mrs 138 Main "
Vose The Florist 241 Main "

Flour & Grain

Gray James L Adamsdale
Bosworth Leonard P Barrington
Dunn G P Block Island
Rose John & Co "
Willis H F "
East Greenwich
Miner A D, London st "
Brooks R F Harrisville
Kelly Robert A Little Compton
Darlington Elevator Co 420 Central av ..... Pawtucket
Hunt Erastus M 142 Prospect "
Narragansett Milling Co, Waverly pl "
Skinner Milling Co, Prairie av at railroad crossing "
Campbell Allan A Phenix
Tallman Frank L Portsmouth
Sakonnet Grain Co Sakonnet
Stillwater Grain Mill Stillwater
Peck John D Warren
Wickford
Wickford Milling & Supply Co "
Woonsocket
Meunier J & Son 330 Clinton "
Mowry A Co 131 S Main "

Foot Specialist

Wetherell Raymond H 226 Thames ..... Newport

Foresters

East Providence
West Joseph H 1033 Warren av "
Graniteville
Brown Isaac, Angell av "
Cranston Forestry Co 2177 Broad ..... Pawtuxet
Smith Frank G Phenix
Gilbert R W Tower Hill

*Foundation Work

EASTERN CONSTRUCTION CO (See page 1099) 660 Winter ..... **Woonsocket**

Foundries

BRASS

Central Falls
Newell Fred D 623 High "
Newport
King William H 43 Spring "
City Brass Foundry 21 Slater avenue ..... **Pawtucket**
Woonsocket
City Brass Foundry 38 Allen "

IRON

Auburn
Hope Foundry Co Elmwood av "
City Foundry Co 2585 Pawtucket av.... **East Providence**
Hills Grove
R I Malleable Iron Works "
Hope Valley
Wood River Iron Works Inc "
R I Crucible Steel Co rear 477 Main ..... **Pawtucket**
White J S Co 22 Dexter "
Riverpoint
Brayton L Foundry Co "
Warren
Bosworth Walter S, Cutler st "
Charlette Bros foot of Mill River Privilege... **Woonsocket**
Fairmount Foundry & Engineering Works 43 Second av "

Fruit Dealers

Carpenter Jesse A **Abbott Run**
Clarner L G K **Arnolds Mills**
Murphy Owen "
Felson Joseph 376 Hope **Bristol**
Bonaventure Joseph 504 Dexter ..... **Central Falls**
Burson Mike 400 High "
Fortin James B 550 Dexter "
Gelineau Alexina 454 Broad "
Waterman Elisha A **Cumberland**
East Greenwich
Reyn Louis 85 Main "
East Providence
Alfino John 57 Taunton av "
Minasian John 4 Taunton av "
Pszla Frank 92 Vanderland av "
Edgewood
Williams Arthur M 1711 Broad "
Hayward Harry H **Jamestown**
Silverman Harry "
Newport
Atsalis Bros 45 W Broadway "
Boston Fruit Market 187 Thames "
Boulos John 100 Thames "
Ferretti A G & Co 296-298 Thames
Fiero Carlo 61 Spring "
Iannucci Liberato A 42 Bath road "
Kakanderis James & Co 94 Broadway "
Lawson John A 9 Oak "
Mauler George 96A Thames "
Monticone Spirto Ferry whf "
Nasser Joseph 90 Thames "
Panas Andrew, Spring cor Franklin "
Pasqualetti Carolina 48 B'way "
Pinto Vito P 32 Broadway "
Pouloudakis A 156 Bellevue av
Smith Edward L 469-471 Thames "
Spiliakos John 187 Thames "
Bartelloni George 33 East av ..... **Pawtucket**
Bertoncini Antonio 280 Mineral Spring av "
Bertoncini Francesco 262 Mineral Spring av "
Bertozzi & Pocai 148 and 300 Main "
Cechini Amedeo 462 Main "
Chaftes I 45 East av "
Depot Fruit Store 52 Broad "
Hope Fruit & Produce Store 1000 Main **Pawtucket**
Mucci & Bandieri 12 Broadway "
Palagi Peter 33 East av "
Pieretti Venansio 109 Broad "
Pierini Americo 128 Exchange "
Rossi Arthur 162 Pleasant "
Almy Robert **Portsmouth**
Chase Luther P "
Harrington John L C "
Hathaway & Son "
Hicks George L "
Lawrence A W "
Sherman Arthur S "
Sherman Benjamin P "
Slocum Walter A "
Hasard George & Son **Wakefield**
Westerly
Fraquilla Arthur H 76 High "
Greek-American Fruit Co 43 W Broad P "
Turo Angelo 115 Canal "
Turo Antonio 115 Canal "
Woonsocket
Devoto Manuel 230 Main "
Fregeau Alfred 38 Sayles "
Gardella F J 289 Railroad "
Neville Michael J 246 Main "
Pinasco Enrico 266 Main "
Sacco Harry A 134 Providence "
Sarafian Oscar 346 River "
Silver Max 27 Cumberland "

Fruit Growers

Auburn
Peckham Gideon 13 Garden "
Mowry Albert J **Centredale**
Hopkins J Curtis **Chepachet**
Steere S B & E M "
Winsor Benjamin A "
Edgewood
Williams Arthur M 1711 Broad "
Winsor James **Greenville**
Schlemmer J E **Greenville**
Winsor N S "
Winsor T K "
Howard George P **Hope**
Whitman Fred E "
McLeish James 39 Roseneath avenue ..... **Newport**
Brown Frank F **N Scituate**
Dexter Everett B "
Hopkins W E "
Miller John A "
Tourtellot S & Co "
Rhodes Robert **Rockland**
Eddy Jeremiah P **Saylesville**
Winsor Thomas K **Smithfield**
Hathaway Howard W (peaches) ..... **Tiverton**

Funeral Designs (Floral)

Ashton
Taylor William A, Mendon rd "

Furniture Dealers

(See House Furnishing Goods)

READ BYRON (See page 1265) ..... **Anthony**
Archambault John V **Arctic**
Arctic Furniture Co "
Blanchette A "
Bouchard Joseph "
Bell William H 365 Hope **Bristol**
Lightfoot, Davenport & Co 151 Bradford "
Cadoret Wilfrid **Centerville**
Colvin Asa B "
Hopkins James H "
Houde Bartholomew (secondhand) "
Blanchard Emanuel M 585 Broad ..... **Central Falls**
Central Falls Furniture Co 50 Fales "
Corrigan James M 189 Hunt "
DeNevers Bros Furniture Co 470 Broad "
Fabricant Harry 41 Central (secondhand) "
Girard Ameede 530 Broad "
Central Falls
Horwits Samuel 862 Dexter "
St Vincent de Paul Association 157 Washington (secondhand) "
East Greenwich
Browning William A 44 Main "
Garnett William **Greystone**
Avery S R & Co **Hope Valley**
Botelle Edward M, High "
Gauvin A & Son, Spring **Manville**
Aylsworth Elmer R (secondhand) ..... **Natick**
Atwater & Barrett 124 and 126 Broadway ..... **Newport**
Donovan Joseph A 428 Thames (secondhand) "
Donovan Thos J & Son 21 Marlborough "
Graham Joseph 68 Spring "
Haire John T 134 Bellevue av "
Horton J W & Co (mfrs) 42 Church "
I X L Company The 124 and 126 Broadway "
Little Burton W 2 Willow "
Staab Karl 125 Prospect Hill "
Stoneham M 343 Thames "
Titus A C Co 225 to 229 Thames "
Vernon Geo E & Co 91 John "
Waterman Albert E **Pascoag**
American Furniture Co 63 and 75 East av.... **Pawtucket**
Beard J J Furniture Co 400-410 Main "
Boston Furniture Co 68-70 Broad "
Russell B F 5 Garden (antique) "
Carpenter Furniture Co 26 N Main "
Cohen Edle 43 Summer "
Cohen Harry 101 Broad "
Cohen H Furniture Co 68 East av "
Korenbaum B 21-23 N Union "
Leahy Jeremiah F 116 Main "
Littlefair Richard 529 Smithfield av "
McCaughey Bernard & Co 5 and 9 East av "
Mandel Benjamin 20 Cass (secondhand) "
Morton R Furniture Co 338 Main "
Ostigny S Z 321 Main rm 7 "
Pawtucket Furniture Co 39 N Main "
Progressive Furniture Co 38 Summer "
Slefkin & Horowitz 66 Main also 47 East av "
Blanchard William F **Phenix**
Brown George H Mrs 3736 Pawtucket av..... **Riverside**
Bates W L **Wakefield**
Sheldon House Furnishing & Storage Co "
Marks Nathan, Miller st **Warren**
Reed House Furnishing Co 14 Child "
Westerly
Boston Furniture Co 95 Canal "
Gavitt Chas H 33 to 37 West Broad P "
Richmond Charles 12 Mechanic P "
Soloveitzik Morris (secondhand) 1 Mechanic P "
Webster Merton T 21 Liberty P (antique) "
Westerly Furniture Co 37 to 41 High "
Potter Clark **Wickford**
Blanchette & Simoneau 577-579 Social ..... **Woonsocket**
Boston Furniture Co 597-599 Social "
Central Furniture Co 33 Arnold "
Chagnon E C & Son 56 Arnold "
Clement Philipe 512 and 513 Clinton "
Cook A S Company 67 Main "
Corey Walter O 103 N Main "

Woonsocket
Eastern Supply Co 64 N Main "
Kibrik Isaac (secondhand) 87 Bernon "
Lorinsky Harry (secondhand) 41 Arnold "
Mailloux Joseph C & Sons 620 Clinton "
Teman Hyman 480 Clinton "
Vandal Nasaire 17 Brook "
Weeks Frederick B 1½ Monument sq "
Weeks Furniture Co 86 N Main "
Woonsocket Furniture Co 36 S Main "

Furniture Movers

Roderick Antonio 20 State **Bristol**
Corrigan Christopher J 146 Washington..... **Central Falls**
Coutu Raymond 16 Darling "
Gregoire Bros 15 Phillips "
Paquet Bros 65 Perry "
Johnson Levi Est **E Greenwich**
Weeden Henry E, Duke st "
Baron Napoleon **Harrisville**
Sweers Fred J & Sons 519 Broad..... **Lonsdale**
Cote H 65 Summer **Manville**
St Peter Hector **Mapleville**
Manuel Bros 1 Cherry **Newport**
Moore Charles A **Pascoag**
Pawtucket
Conlan John E 134 Sterry "
Davie Frank W 6 Saunders "
Dooley George T 587 Central av "
Morris Peter F 102 Denver "
Knight A W & Son **Riverpoint**
Burns Lucius **Valley Falls**
Gardner William **Saylesville**

Furniture Repairers

(See Upholsterers)

Smith Geo B 2 Branch **Newport**

Furriers & Fur Dealers

Edgewood
Bigelow S H Mrs 1880 Broad "
Lamson & Hubbard Co 222 Bellevue av..... **Newport**
Putnam Frank W Mrs 129 Spring "
Medhurst Annie Mrs 395 Pawtucket av..... **Pawtucket**
Modern Fur Shop 219 Main rm 1 "

Gardeners

Bristol Floral Co 583 Hope **Bristol**
E Greenwich
Yorston Henry P (landscape) "
Newport
Corrigan James 65 Bath road "
MacLellan Alexander 87 John "
Martin John S 20 Narragansett av (landscape) "
Pawtucket
Ryan Michael W 93 French "
Bourne Walter E 141 Bourne av..... **Rumford**
Boyd Frank (landscape) **Tiverton**
Leone Louis Larkin rd nr Bay st (landscape).... **Watch Hill**
Woonsocket
Morey Charles W, Woon Hill rd Union Village (landscape) "

Gas Companies

Bristol County Gas & Electric Co Inc 1885 Capital $60,000 327 Hope..... **Bristol**
Newport Gas Light Co Inc 181 Thames..... **Newport**
Pawtucket Gas Co 231 Main Inc 1850..... **Pawtucket**
Tiverton Gas Co **Tiverton**
Narragansett Pier Gas & Electric Co ..... **Wakefield**
Bristol County Gas & Electric Co (branch)..... **Warren**
Westerly Light & Power Co "
2 Canal..... **Westerly**

Gas Fitters & Fixtures

(See Plumbers, Steam & Gas Fitters)

Gas & Gasolene Engines

(See Engines)

Willis H F **Block Island**
East Providence Gas Engine Co, Water st... **E Providence**
McLeod John jr foot of Bridge st..... **Pawtuxet**

*General Contractors

Central Falls
MORIN JOHN B CO Inc (see page 1099) 125 Hunt "

General Stores

Where is kept a general assortment of Dry Goods, Groceries, Agricultural Implements, etc. Those who deal in but one kind of goods will be found under their appropriate headings

(See Grocers)

Gray Herman J **Adamsville**
Manchester Abraham "
Carpenter Benjamin S **Allenton**
Cogean Richard "
Lafreniere Rosalie Mrs "
Greenhalgh James A **Alton**
Anthony
Anthony Co-operative Store "
Knight B B & R **Arctic**
Burdick John S **Ashaway**
Burdick William H "
Capwell C A **Ashland**
Heaney Mary Mrs **Berkeley**
Ball C C **Block Island**
Littlefield J E "
Edwards Lafayette **Canonchet**
Brown E C & Son **Carolina**
Batchelder Bros **Centerdale**
Centreville Store **Centerville**
Knight B B & R "
Browning Robert **Charlestown**
Noyes Robert L "
Brown Henry Co **Chepachet**
Brown & Hopkins "
Steere Benjamin F "
Trinque Joseph "
Joslin Mfg Co **Clayville**
Duke Charles & Co **Clyde**
Henry Allan & Co Remington st ..... **Crompton**
Shippee Charles I Mrs **Davisville**
Whipple George E **Diamond Hill**
Pierce W B Co 31 and 33 Taunton av.. **East Providence**
Perkins Sarah **Escoheag**
Knight Herbert E **Exeter**
Forestdale Store **Forestdale**
Paine Henry J **Foster**
Nichols George P **Foster Center**
Dexter Arthur B **Greene**
Battey W A **Greenville**
Brown & Staples **Harmony**
Brooks R F **Harrisville**
Smith Harry E **Hope**
Young E L "
Barber J M & Co **Hope Valley**
Brown Otis E "
Lewis Herbert E "
Watson Geo A "
Allen Edwin R **Hopkinton City**
Jamestown
Watson John E Store The "
Kenyon W G **Kenyon**
Greenman Alonzo A **Kingston**
Helme B E "
LaFayette
Davis & Slocum, Main st "
Joslin Leonard "
Kingsley Winifred C "
Little Compton
Brownell Arthur G "
Wilbur Charles R Estate "
Dalton John J **Lonsdale**
Bouvier Girouard & Co **Manville**
Gauvin A & Son "
Middletown
Thomas George B & Sons "
Narragansett Pier
Tucker J C Co "
Knight B B & R **Natick**
Seamans H W **North Scituate**
Curtis & Smith, R D 1 "
Smith Bros "
Spencer E M "
Pierce Leon B, R D 1 "
Mitchell C M & F W **Oakland**
Paine F E **Pascoag**
Blanchard William F **Phenix**
Johnson Charles A **Pontiac**
Chase & Son **Portsmouth**
Manchester John R "
Manchester Oscar C "
Powers John (Est) **Prospect Hill**
Walmsley Charles "
River Point Store **River Point**
Joslin Mfg Co **Rockland**
Rockland Store "
Kenyon Elmer E **Rockville**
Yawgoo Line & Twine Co "
Rumford
Rumford Store, Greenwood av "
Perry Oliver H **Shannock**
Berard Joseph A **Slatersville**
Glode N "
Jenckes George W "
Joslin Mfg Co **S Scituate**
Remington Leroy H "
Emin Eugenia **Stillwater**
Tiverton Four Corners
White Andrew P "
Eldred J B **Usquepaug**
Blackmer O M **Valley Falls**
Doule Henry E "
Holland & Swan "
Partelow H W **Wakefield**
Robinson B F "
Sherman George C "
Steadman L W Co "
Tucker J C Co "
Andrew & Knight **Washington**
Cutting Leturn G "
Law Randall **W Gloucester**
Brown Lester F **W Kingston**
Woodmansee J A & Co "
Mulligan Catharine **Wickford**
Ryan Michael J Estate "
Wickford Market & Grocery "
Wickford Milling & Supply Co "
Franklin G E **Wickford Junction**
People's Supply Co "
Wood River Junction
Collins Nathan A "
Sisson Jennie M **Woodville**

Gents' Furnishing Goods

(See Men's Furnishing Goods)

Glass

Lisotte Frank & Sons 6 Perry (glasiers)..... **Central Falls**
R I Glass Co 801 Broad (mfrs) "
Kiely Decorative Glass Co The 97 Arch..... **Pawtucket**
PAWTUCKET SASH & BLIND CO (see page 1069) 24 to 28 Mason "

*Glazed Yarns

Pawtucket
BLODGETT & ORSWELL CO (see page 1258) 200 Front "

Glaziers

(See Painters)

Glove Manufacturers

Grey Rock Glove Co 51 Railroad..... **Woonsocke**

Granite Cutters & Dealers
(See Marble Workers)

Richmond Fred **Arctic**
Currie John **Bradford**
Crumb Quarry Co "
Pasco Elisabeth M **Bridgeton**
Newall Joseph Co **Bristol**
Emond Gustave **Centerville**
Cranston Print Works
Stanton B A, Haven av "
East Greenwich
Hussey Thomas A 300 S Main "
Murray John H 28 Green "
E Providence
Chace Andrew R 26 Taunton "
Carpenter Asa H **Matunuck**
Newport
Cottrell William A 35 Warner "
Mohr Jacob J 38 Long whf "
Riggs Monumental Works 25 Warner "
Stevens' P Son 29 Thames "
Sweet Elmer F, Walnut cor Farewell "
DeMio —— **Oakland**
Freeman John J 252 Central av ..... **Pawtucket**
Graham Michael F 4 Sabin "
Johnson Fred L opp Riverside cemetery "
O'Connor Maurice M & Son 120 Smithfield av "
Pawson Thomas "
Doane Edward **Peace Dale**
Vermont Granite & Marble Works, Quidnick st cor Read av..... **Quidnick**
Wakefield
Edwards John A, High st "
Warren Monumental Works 32 Railroad av..... **Warren**
Knotty Oak Granite & Marble Work ..... **Washington**
Woodland Granite & Marble Works "
Blake Charles G & Co, Oak nr Railroad..... **Westerly**
Coduri Joseph Granite Co, Oak "
Columbia Granite Co, Oak nr High "
Edwards Stanley W 31 Summer (sculptor and designer) "
Flynn Maurice W 103 Main "
Kimball & Combe Co, Oak nr Railroad "
King E C & Son 172 High (statuary) "
Larkin S Eugene 75 Beach "
N E Granite Works, Ledward av "
Pellett Wm P & Son 36 Grove av "
SMITH GRANITE CO The (see page 1191) 98 Granite "
Spargo Wm G, Oak street "
Veal William J rear 26 Ledward av "
Westerly Quarries Co Mountain av "
Couture Joseph N 107 Diamond Hill road... **Woonsocket**
Magown & Bucke 23 Snow "
Myers Wm & Son 629 Winter "
Woonsocket Marble & Granite Works 205 Railroad "

* Grinding Machinery
ABRASIVE MACHINE TOOL CO (see page 1170) off Massasoit av. **E Providence**

Grist Mills
Howard H H **Abbott Run**
Gray James L **Adamsville**
Boyd Benjamin F C **Aquidneck**
Thurston E W "
Archambeault J **Arctic**
Arnold Mills
Whipple Nathan W jr "
Ashaway Grist Mills **Ashaway**
Forsythe & Son **Centerville**
Green Benjamin F **Charlestown**
King Tom Farm "
Steere Job **Chepachet**
Edwards William H **Exeter**
Joslin Leonard "
Rawlings Roy **Hope Valley**
Anderson William **Jamestown**
Leonard Joslin **Liberty**
Pearce James W **Little Compton**
Brighan Arthur C **Middletown**
Chase Daniel M "
Tucker J C Co **Narragansett Pier**
Perryville
Carpenter, Stanton, Leroy "
R I Meal Co **Richmond**
Stillwater Grain Mills **Stillwater**
Tiverton Four Corners
Seabury Benjamin "
Simmons David W "
Kenyon Charles D **Usquepaug**
Carpenter S Leroy **Wakefield**
Peck John D **Warren**
Campbell C W Co The 27 W Broad P..... **Westerly**
W Greenwich Center
Bates John A "
Divork Harry **Wickford**
Tourgee George W "
Woonsocket
Mowry A Co 131 S Main "

Grocers
WHOLESALE

Kingsley Eliza C Mrs 4 Battery (jelly mfr)..... **Newport**
Newport Paper & Grocery Co 58 Bridge "
Standard Wholesale Co Inc 63 Long wharf "
Toll Max 19 Caleb Earl "
Woonsocket
Meunier J & Son 330 Clinton "
Wales & Smith Baking Co 18 S Main "
Woonsocket Wholesale Grocery Co 99–115 High "

RETAIL
(See General Stores)

Gray James L **Adamsville**
Manchester Abraham "
Manchester Deborah "
Dalton John J **Albion**
Demuth Henry "
Kingsley Walter B **Allenton**
Benoit Bros, Main st **Anthony**
Benoit C "
Bowen C E "
Matteson & Matteson "
Szarek John "
Gan I M **Apponaug**
Gardiner Stephen B, Main st "
Locke John F, Greenwich av "
Perkins J E "
Tonge Harry 11 Main "
Manchester John R **Aquidneck**
Arctic Store **Arctic**
Beauchaine Edmond "
Great Atlantic & Pacific Tea Co "
Maynard J B "
Mayward Joseph E "
Millette Pierre "
Joubert Alphonse L "
Tellier John B "
Arlington
Crofton James V 910 Cranston "
DeAntuono V 343 Dyer av "
DiStefano Gaetano 628 Dyer av "
Donahue James, Tyler st "
Emmons Edwin P rear 482 Laurel Hill av "
Frasier Specialty Co 36 Whipple av "
Giorgio Luigi 7 Croom "
Malone John 116 Pleasant "
Melone Sylvester 20 Sabra "
Nickerson John W 574 Laurel Hill av "
Pannico Vincenzo 10 Cliff av "
Riedel Paul R 93 Niantic av "
Shindler Hyman 906 Cranston "
Arnold Mills
Whipple Nathan W jr "
Barnes John **Ashton**
Hartley William "
Keefe Timothy "
Auburn
Anderson Frank 161 Clarence "
Angell John H 86 Auburn "
Grant Bros 93 Rolfe "
Great Atlantic & Pacific Tea Co 636 Park av "
Hoyle G L 650 Park av "
Josephson Alexander 102 Laurens av "
Weekes Frederic 1335 Elmwood av "
Cicecchia Michele **Barrington**
Mancino Placido "
Cullen Bros **Berkeley**
Geddes Martin J "
Negus R A **Block Island**
Sharpe W B "
Bradford
Bradford Co-operative Store "
Burdick Ellery C "
Cafone James "
Capalbo Frank "
Bristol
Bassing Samuel I 178 Thames "
Benjamin Lewis 254 Wood "
Biagio Del Toro 23 Catherine "
Campenello Bros 219 Wood "
Carreia Almeida E 281 Thames "
Castroitto John 431 Wood "
Castriotto L 324 High "
Clarke & Manchester 96 High "
Clerico Alfred 257 Wood "
DeFederico Frances, Wood st "
Dimond C F 174 High "
Eisenstadt Morris 1 State "
Furtado Joseph M 421 Wood "
Furtado J Rosa 229 State "
Gambardella Luigi 26 MtHope av "
Gilroy John F 75 Franklin "
Giustiany Peter 247 Thames "
Goff's Market cor High and Lincoln av "
Great Atlantic & Pacific Tea Co 583 Hope "
Janson Joseph A 22 State "
Johnson Charles A 678 Hope "
Kebrek Pauline Mrs 255 Wood "
Kirk Saukis opp R R Depot "
Liberty Market 217 High "
Lombardi Gaetano 174 Bradford "
Lopes Francisco 149 Bradford "
McCaw Samuel 179 High "
Malafronte Dominic 264 Wood "
Malafronte Tony 239 State "
Mayflower Store 541 Hope "
Miller Archibald 557 Hope "
Molasky Louis M 239 Thames "
Montagna Antonio 594 Wood "
Nelle Charles F 184 Thames "
Newman Bros 296 Hope "
Nussenfeld Sam'l 237 Thames "
O'Reilly Vincent A 52 MtHope av "
Paull Marion H Mrs cor Hope and Franklin "
Pepe Francesco 429 Wood "
Perry William, Court st "
Possi Giovanni 139 Bradford "
Quirk Bros 173 State "
Romano Pasquale 220 State "
Sansone Pasquale 117 Bradford "
Sarra Michael 213 State "
Sousa Antony J 157 Bradford "
Sousa A C 503 Wood "
Troiano Matteio 570 Wood "
Vargas Antonio 198 Thames "
Zavier Julius F, Franklin cor Wood "
Great Atlantic & Pacific Tea Co..... **Centerdale**
Hartley Harry "
Mayflower Co "
Tetreault P J "
Kenyon Elmer E **Centerville**
Northup Grocery "
Central Falls
Ahmar George 139 Washington "
Aissas Elias 124 Washington "
Baris Charles 213 Hunt "

Beattie Silas S & Co 281 Central **Central Falls**
Beaudoin William & Co 547 Broad "
Blais Louis 71 Garfield "
Blais Paul 743 Dexter "
Brook Ernest W 380 Mill "
Byron Joseph 156 Washington "
Camire John 97 Cowden "
Carty G Grocery 563 Pine "
Caufield Alice Mrs 23 Mowrey "
Chartier Damien 620 Broad "
Clough Joseph 423 Dexter "
Cox Annie 98 Adams av "
Cutler Harry 33 Cross "
Dery J Avila 15 Washington "
Farrell Bros 540 Lonsdale av "
Ferland John 81 Illinois "
Flanigan Edward 699 Pine "
Fournier Joseph 23 Fletcher "
Gaffney John 41 Fuller av "
Gaudreau Emile 375 Hunt "
Gemme Ludger 96 Hadwin "
Great Atlantic & Pacific Tea Co 354 Broad and 502 Dexter "
Hall Stephen 711 Lonsdale av "
Harkness Andrew, Cleveland cor Wetmore "
Holt Harvey 594 Lonsdale av "
Hynes Mary Mrs 730 Pine "
Jamro Joseph 200 Cross "
Jennings James 61 Bagley "
Joachim Hormidas 88 Watson "
Korenbaum Bernard 86 Central "
Laliberte Jean B 77 Garfield "
Lamontagne Alfred 36 Sylvian "
Lamoureux Anthime 362 Broad "
Landry Francois 564 Broad "
Larocque Cordelia Mme 858 Lonsdale av "
Lemay J D 80 Summer "
Lescault Ovila 73 Fuller av "
Loparto Michel 48 Cross "
McAlpine Andrew 42 Hendrick "
McClure Robert F 45 Moore "
Malkoski & Skally 149 Wash "
Malley William H 25 Moore "
Martin Georgiana 29 Adams av "
Mayflower Stores 560 Dexter 630 Lonsdale av and 90 Hawes "
Messier Adolph 114 Cowden "
Michalenka Platon 405 High "
Miga Michael 516 Mill "
Mikel Annie 30 Central "
Mogilevkin Barry 48 Central "
Morgan Louis & Son 405 High "
Navoy Joseph 548 Broad "
New York Grocery 531 Broad "
Nicholson-Thackray Co 436 and 585 Dexter "
Orzechowski Jan 594 Mill "
Paquin Dinas Mrs 220 Washington "
Parmentier Pierre 595 Broad "
Perrier Ovila 656 Pine "
Perry Robert 898 Lonsdale av "
Potoski Andrew 408 High "
Poulin Joseph 184 Hunt "
Raskin & Levine 38 Central "
StGeorge Honore 72 Hedly av "
StGeorge J Adelard 517 Broad "
Sawyer Ephraim J 838 Broad "
Siezega Martin 572 High "
Silver Israel 567 High "
Slaman Alliy 30 Cross "
Tahan Peter 140 Washington "
Tahan Richard 152 Wash "
Vadnais Ludivine 58 Perry "
Weisman James 31 Central "
Wilk Stanislaw 29 Central "
Yates George 97 Parker "
Yates John H 539 Pine "
Zaworski Stanislaus 67 Central **Charlestown**
Browning Grace Mrs "
Noyes Robert L "
Brown Henry **Chepachet**
Trank Joseph "
Tanner Thomas **Conimicut**
Cranston Print Works
Charon & Trahan 742 Dyer av "
DeMaria Antonio 1157 Cranston Cranston Print Works
DePrete Arcangelo 86 Governor "
Fusco Silvestre 129 Chestnut Hill av "
Gormley Thomas F Mrs 32 Maple "
Great Atlantic & Pacific Tea Co 1 Gansett av "
Higson James 37 Byron "
Hill George & Co 1368 Cranston "
Massa Florinda 123 Main "
Mayflower Store 1273 Cranston "
Melucci Francesco 157 Chestnut Hill "
Moretti Ernest 53 Governor "
O'Dowd Marguerite 1487 Cranston "
Old Park Avenue Cash Grocery Old Park av "
Patriarco E 1584 Cranston "
Roswell Walter 1256 Park av "
Watson John R 1278 Cranston "
Andryce Michael **Crompton**
Houston William "
Leclere Dosithee "
Pearson John E "
Prytula George "
Rodalvich Edward "
Ryan Simon P **Cumberland Hill**
Diamond Hill
Henshaw William J & Son "
East Greenwich
Bergstrom F O 58 Main "
D'Attore Joseph, Duke st "
Fogel Herman 218 S Main "
Gorman Bros 100 Main "
Gould E A, Main st "
Great Atlantic & Pacific, Main st "
Hanaford W A, Main st "
Johnson Bros 21 Main "
Mayflower Store, Main st "
Miner A Dwight, Duke st "
Munson Bros, Main st "
Ucci Carmine, Duke st "
Ardrighian Bagdasso 85 Burgess av ..... **E Providence**
Arsooyain R & Son 220 Juniper "
Bagdassarian Bedros 26 First "
Barney N M & Son 38 Warren av "
Bertram Wm 72 Taunton av "
Boudreau Leander E, Richmond Point "
Caldarone Thomas 108 County "
Carlow Addie R 178 Summit "
Cieri Frederico 216 Warren av "
Co-operative Grocery Store 68 Taunton av "
Court Louisa Mrs 225 Vincent av "
East Prov Pure Food Market 673 Broadway "
Feinselber Morris 208 Warren av "
Franklin Esra C 175 Leonard av "
F J Reliable Market 208 Warren av "
Garabedian Mary 106 First "
Gemmell John 107 Burgess av "
Greenberg Morris 515 Warren av "
Holihan Patrick H 85 Taunton av "
Kasarian Jacob 98 Warren av "
Kent Heights Store 2739 Pawtucket av "
Knight Charles H 61 Ivy "
Kramer Philip 87 Valley "
LaFlamme Charles, Clair st "
LeBell John 57 Taunton av "
Lewis Manuel 382 Warren av "
Maciel Bros 62 Purchase "
Martin Lillie V Mrs 232 Warren av "
Mayflower Stores 296½ Taunton av and 31 Warren av "
Neves Anthony 623 Warren av "
Nicholson Thackray Co 267 Waterman av "
East Providence
O'Reilly John 129 Sutton av "
Pendergast Howard J 175 Walnut "
Rapa Augustino 316 Warren av "
Read Henry F 328 Warren av "
Riberio Olympio 30 Valley "
Rich & Horton 14–16–24 Valley a "
Riley J W & Co 293 Taunton av "
Samson Grocery 109 Mauran av "
Wright Mary J Mrs, Richmond av Wamamoisett Plat "
Great Atlantic & Pacific Tea Co 547 Pontiac av.. **Eden Park**
Bechosian Martin M 1043 Narragansett boul ..... **Edgewood**
Bromley Charles H 50 Germania av "
Fagan James 147 Warwick av "
Great Atlantic & Pacific Tea Co 1750 Broad "
King Harry B 211 Norwood av "
Mayflower Stores, Germania av cor Smith "
Rowe Enoch L 91 Warwick av "
Townsend Harrison 1538 Broad and 240 Montgomery av "
Wall George W 2197 Broad "
Bushee James **Esmond**
Chapman Leroy C "
Knight Herbert E **Exeter**
Palmer Lewis N Mrs "
Fiskeville
Chabot Cleophas 33 Main "
Traynor W F "
Forestdale Store **Forestdale**
Petsold Paul R **Geneva**
Loomis Elmer W **Georgiaville**
StOnge Napoleon "
Greene Albert S **Glendale**
Lee Charles A "
Chadwick Edward **Graniteville**
Greystone Public Market "
Norris Richard & Son "
Andem C B **Greene**
Arnold Charles H "
Battey W A **Greenville**
Smith H B "
Greystone & District Co-operative Store..... **Greystone**
Sweet Alfred F "
Conroy Thomas J **Hamilton**
Brown & Staples **Harmony**
Breault J A **Harrisville**
Brooks R F "
Cook George A Est "
Gauvin Euclide C "
Harrisville Co-operative Store "
Young E L **Hope**
Ferri Nicola **Hughesdale**
Caswell John R Mrs **Jamestown**
Ellis J Howard "
Gladding Benjamin T "
Cram Darwin A **Johnston**
Heywood Thomas H 780 Greenville av "
Iannuccilli Francesco "
Ricci Alphonso "
Sweet Carlton B "
Greenman A A **Kingston**
Crescione Salvatore 1717 Cranston ..... **Knightsville**
Marini Luigi 1694 Cranston "
McLean John W 293 Phenix av "
Riggueri Anthony 1801 Cranston "
Small Amos A 232 Phenix av "
Spirito Domenico 1755 Cranston "
Testa Pasquale "
Ball Edwin T **Lafayette**
Davis & Slocum "
Perkins Charles H **Lime Rock**
Blanchard William F **Lippitt**
Little Compton
Brownell Arthur G "
Bailey Albert **Lonsdale**
Bishop William 29 Mill "
Brown Hosea W "
Macrae Mary J "
Ryan Michael C 4 Pleasant "

Grocers, Retail—Con

Skeels George **Lonsdale**
Sweers Fred J & Sons "
Zamperini Bros "
Aust Oscar P **Lymansville**
Kirby Michael J "
Evans Daniel **Manton**
Cram Darwin A "
Hughes John J "
Loson Anna M "
Marino Peter P 239 Greenville av "
Wolosiewicz Boleslau "
Bouvier Girouard & Co **Manville**
Delude Fred & Co "
Gauvin A & Son "
Manville Provision Co "
Patrick Louise "
Poisson Bros "
Prokopcsuk Stephen "
Vose Bros "
Clark A W **Mapleville**
Desroches & Son "
Lloyd John "
Bison Mat 970 Mineral Spring av ..... **Marieville**
Bruneau Lillie 1057 Charles "
Holberton Frank H **Matunuck**
Clark William H 2094 Cranston ..... **Meshanticut Park**
Stone Harry 1902 Cranston "

Middletown

Thomas George B & Sons "
Briggo & Co **Narragansett Pier**
Couchon Louis "
Lasell John H "
Westlake Walter J "
Houle C L **Nasonville**
Pickering John "
DiCarlo Antonio **Natick**
DiLeo Tommaso "
Dubois Romeo J "
Lanthier Minnie "
Natick Store "
O'Neill Matthew "
Pannone Giuseppe "
Petrarca Modestino "
Petteruta Vincenzo "
Senerchia David "
Tedeschi Giovanni "
Acker, Merrall & Dondit Co 2 Washington sq ..... **Newport**
Abrams Bernard 12½ Poplar "
Adelson A 42 Kingston av and 26 Pond av "
Adelson & Shuser 651 Thames "
Aidinoff Samuel 63 Tilden av "
Amoruso Frank 470 Thames "
Ascher Abe M 54 VanZandt av "
Asher Susie T Mrs 64 Third "
Battene Seth W M 45½ Second "
Berth Alexander 518 Thames "
Billard Bessie Mrs 29 Bath rd "
Boiani Savino 56 W Broadway "
Bric Maurice E 118 Levin "
Brierley John H 477 Thames "
Brown & Sullivan 473 Thames "
Burr Isaac 267 Spring "
Cappuccilli Joseph 470 Thames "
Cohen Nathan 92 Bridge "
Conheeny Mary J Mrs 513 Spring "
Cross Chas L 79 William "
Dannin Sarah Mrs 42 West Broadway "
David Bros 94 W Broadway "
David Mary Mrs 411 Thames "
David Max 2 Martin "
Denniston Co 27 and 29 W Pelham "
Dinkins Edward J 7 DeBlois "
Drury James H & Co 243 and 245 Thames "
Eddy James A 237 Thames "
Epstein Simon 27 Third "
Feigelman Samuel 32 Farewell "
Ferraris Sylvestre 340 Thames "
Friedman Morris 20 Atlantic "
Garretson F P Co 16 to 20 Washington sq "
Geller Charles H 104 Spring "
Gillson Dora Mrs 72 Bridge "
Gillson Max 28 Walnut "
Goggin David 242 Spring Newport
Goldberg Benj 527 Thames "
Goldberg David 78 W B'way "
Gotnick Boris 116 Broadway "
Gouvea Antonio 27 Caleb Earl "
Gramolini Evaristo 20 Tilden av "
Hamilton Robert P 23 Third "
Hill Albert M 427 Thames "
Horgan Patrick H 224 Thames "
Houlihan Catherine A Mrs 46 W Broadway "
Integlia Antonio 61 Thames "
Jaffe Max 40 Gould "
Jaffe Morris L 431 Thames "
Janes Louis M 107 Bellevue av "
Jestings James 27 Second "
Katzman Hyman 31 Walnut "
Kaull T Fred 393 Thames "
Kinney Annie F Mrs 60 Warner "
Kosch Adolph 26½ E Bowery "
Kraut Abraham 623 Thames "
Krieger Charles 25 Poplar "
Kusinits Max 25 Bliss road "
Kusinits Nathan 9 Fillmore "
Ladyman Wm J 29 Elm "
Lynch Timothy G 517 Thames "
McKie Rebecca Mrs 357 Thames "
Manchester & Kenyon 68 Broadway "
Martin James J 536 Thames "
Martin Lawrence A 632 Thames "
Meierovits Samuel 48½ Van Zandt av "
Minkler Charles A 7 Prescott Hall road "
Mirman Jacob 70 W Broadway "
Mirman Joe 10 Byrnes "
Munroe Robert B 655 Thames "
Murray Mary A 260 Spring "
Nass Julius 82 Warner "
Nemtzow Morris 52 W B'way "
Niman Benjamin 382 Spring "
Nolan Michael C 71 Bath rd "
O'Hanley Alexander R 172-176 Broadway "
Olivea Marian S 102 Spring "
Pearson William E 111 Wellington av "
Peisechow Benjamin 448 Thames "
Razza Antonio 47 Thames "
Reiss Arthur 32 Callender av "
Richards David 370 Thames "
Risso Marietta Mrs 74½ Third "
Rossoff Hyman 158 Broadway "
Ruggari Raffaelo A 53 Bridge "
Russo Rosa Mrs 10 Marlborough "
StClair Henry T 493 Broadway "
Santos Joseph P 10 Collins "
Santos Marcus 6 W B'way "
Sardella Philip 33 Bath rd "
Sarris John F 67 Long Wharf "
Sauro Domenico 354 Thames "
Sayer William D 17 Hope "
Schaffer Harry 57 Bridge "
Scott William C 313 Thames "
Shuser Charles 50 William "
Silvia John A 41 VanZandt av "
Smith Herbert W 110 B'way "
Spiers Celia Mrs 1 Elm "
Spooner John 137 Spring "
Stanhope George 273 Thames "
Sullivan Mary J Mrs 95 Thames "
Teits Harry 41 Kingston av "
Teits Sarah 21 Hall av "
Tisdall C Co 130 Broadway and 19 Oak "
Tobak Abraham 659 Thames "
Tobak Charles 7 Carroll av "
Toser Kate Mrs 49 East Bowery "
Tripp William F 83 Third "
Vietri Joseph 59 Thames "
White Winfield H 50 Thames "
Wilcox Oliver F 72 Broadway "
Williams Cyrus P 26 Broadway "
Young Dalton E 160 Thames "
Greenstein Isaac 1395 Douglas av ..... **Providence**
Petzold Paul "
Saranac Mills Store N **Smithfield**
Bradley Fred **North Tiverton**
Dubois Albert "
Hartley Samuel Mrs "
Holden James "
Lafleur Joseph "
Lima Antone "
Mello Joseph F "
Piche Victor "
Sisson Thomas V "
Walker Bros "
Kent John H **Oakland Beach**
Lord Chalmers S "
McElroy Robert J "
Mitchell Eugene F "
Schofield Anna Mrs "
Stubbs William D "

Oak Lawn

Leach Wm A, Exchange st "
Wood Edgar A, Wilbur av cor Warren av "
Archambault George N **Pascoag**
Bailey John A "
Eddy Edward "
Elkins James "
Pascoag Co-operative Assn "
Tellier H & S "

Pawtucket

Ahern John J 246 Middle "
Ashton Phyllis 509 Smithfield av "
Baldwin John 201 Newell av "
Bartle Jonathan 346 Mineral Spring av "
Beaudoin Georgianna Mrs 157 Park "
Belanger Simeon 120 Sabin "
Bertolino Baptista 57 Prairie av "
Bertolini Carlo 87 Main "
Bertoncini John 281 Mineral Spring "
Bessette Alfred S 170 Cottage "
Bessette Emile J 526 B'way "
Bessette Napoleon E 352 Fountain 30 Prospect and 392 West av "
Blain Joseph R 611 Main "
Blais Felix J 141 Lonsdale av "
Blais William J 141 Lonsdale av "
Bonin Henry J 739 Central av "
Bouthillette Mary 476 Weeden "
Bouvier Adelard 526 Benefit "
Boyer Jean B 36 Benefit "
Brooks Jessie Mrs 930 Mineral Spring av "
Brown John A 80 Dunnell av "
Brown Michael T 2 Branch "
Brunelle Antoine 94 Lonsdale avenue "
Bunnadino Alicandro 80 Main "
Burgess William E 205 High "
Burns Joseph 764 N Main "
Butler Aubrey A 1045 Main "
Casey John & Co 237 Lonsdale av "
Chace Edwin N 54 Elm "
Chace Preston A 12 Prospect "
Chaput Elie 92 Japonica "
Charpentier Venceslas 289 Pawtucket av "
Clark James F 113 Knowles "
Clark John W 412 and 731 Mineral Spring av "
Cobb George E 388 Fountain "
Coelho Joseph 127 Pleasant "
Condeles James 12 Pawtucket avenue "
Conlon Francis L & Co 142 S Bend "
Conlon Frank 136 Summit "
Connor Herbert F 117 Exchange "
Connors Thomas F 344 East avenue "
Corte Manuel 387 Mineral Spring av "
Dawson Jacob 552 Central av "
Devine John E 623 Central av "
Dexter William E 147 Mineral Spring av "

Pawtucket

Dolan Owen 95 Pawtucket av "
Donahue John 122 Waltham "
Donnelly Bernard 350 Prospect "
Dyson Joseph 127 Mendon av "
Ervin John 59 Water "
Ervin William J 239 Prospect "
Fairman Frederick A 62 School "
Flanagan Mary J 105 Lonsdale av "
Fletcher Ann 673 Weeden "
Fletcher Matilda 1 Norfolk av "
Forbes Samuel G 139 High "
Forcier Wilfred 901 Main "
Fournier Alphonsine 192 Mineral Spring av "
Frechette Adelard D 562 Broadway "
Frechette John B 32 Benefit "
Fyfe Agnes Mrs 213 Rhode Island av "
Gabriel Henry 19 Tower "
Gauvin Bros 69 Park "
Gauvin Onesime 769 Main "
Gill Thomas P 288 Pleasant "
Gillan William H & Co 78 River "
Great Atlantic & Pacific Tea Co 3 Benefit 540 Broadway 469 and 727 Central av 77 East and 265 East av 88 Garden 53, 772 and 936 Main 276 Mineral Spring av and 602 Smithfield av "
Grecnan Michael 184 Mineral Spring av "
Grossman Annie 390 Mineral Spring av "
Hancock Emma Mrs 9 Harrison "
Hanley Michael 105 School "
Hardy Sarah, Larch cor Cooper "
Harootunian Lyon 684 North Main "
Havens Frank L 44 West av "
Hebert F & D 918 Main "
Henry Peter 50 Randall "
Hosey Christopher G 265 Division "
Hosey James J 265 Division "
Hughes Joseph E 46 Warwick road "
Jenks Harry N 598 Pawtucket av "
Jette Joseph 81 John "
Johnson Peter J 66 Jefferson av "
Keenan Edward 243 Sayles av "
Kelly Patrick J 38 Middle "
Kennedy, Gough & Murray 357 and 359 Main "
Koutras Andrew 149 Water "
LaBarre Geo 386 Smithfield av "
Lamarre Cyprien 20 Lawn av "
Lamb Thomas 470 Central av "
Larson Ephraim 96 Cleveland "
Latraverse John 1 Smithfield avenue "
Lawton George 12 Whitman "
Lee Robert E 423 Mineral Spring av "
Lee Samuel 64 Humboldt av "
Lees Samuel 219 Lonsdale av "
Lemay Robert 671 Broadway "
Lemoi Ernestine Mme 890 Mineral Spring av "
Letourneau Joseph 90 John "
Levasseur Thomas D 627 Brook "
Lever James R 477 Smithfield avenue "
Liberty Store 5 Quincy av "
Lotti Ida Mrs 128 Meadow "
Lynch John T 54 Sabin "
McAloon John J 618 Prospect "
McClurg John 74 Pawtucket av "
McCormick Bernard 55 Cushman "
McCormick & Martin Co 223 Walcott "
McDuff Edward 783 York av "
McGeough Edward 5 Grace "
McKeough & Co 364 East av "
McNally John 55 Cedar "
Marcoux Lena Mrs 116 Chaplin **Pawtucket**
Marks Thomas 144 Pleasant "
Martin Hachig 353 Fountain "
Mayflower Stores 67 Arch 451 and 572 Broadway 165 Cottage 122 Garden 375 Lonsdale av 719 Main 217 Pawtucket av 67 Rhode Island av 571 Smithfield av 136 Spring 384 West av "
Maynard Napoleon J 78 Slater "
Masawy Tofec 130 Japonica "
Menge Carl H 144 Hughes av "
Meshnik Nathan 80 Carnation "
Messamiry Joseph 18 Woodbine "
Michalopoulos Bros 112 Pawtucket av and 293 East av "
Moreau Raphael A 76 Slater "
Morin Hormidas G 88 Benefit "
Morin Pierre J 73 Slater "
Nahass Habib 33 Woodbine "
Neary Frank 291 Fountain "
Nicholson Marian 174 Pidge av "
Nicholson Thackray Co The 49 Anthony av 62 Arch 22, 518 and 663 Broadway 736 Central av 409 Cottage 228 Kenyon av 763, 902 and 1136 Main 232, 308 and 718 Mineral Spring av 282 Pawtucket av 60 Prospect 544 Smithfield av 733 Weeden 2 West av and 1123 New York av office Newell av "
O'Donnell James H & Co 1 Sumner "
O'Halloran John T 205 Division "
Orraine Market 447 Mineral Spring av "
Palagi Antonio 96 Water "
Palagi Vincenzo 47 Water "
Paquette Exeus D 1344 Newport av "
Parent Arthur 272 West av "
Patenaude Ernest 18 Benefit "
Paul Aime 26 Melton "
Pearson Samuel Estate 339 Lonsdale av "
Pelletier Adelard 833 Newport av "
Perkins Octavius H 41 George "
Plante Delphis J 110 Bishop "
Podersky Max 68 Middle "
Powers Frederick M 548 Broadway "
Quirk Frank E 222 Pawtucket av "
Rafuse William D 62 Samuel av "
Redmond Mary C Mrs 119 Denver "
Reilly James 1 Lake "
Remington George 549 Power rd "
Robbins Frank F 45 Central avenue "
Roberts Edmund C 87 Cole "
Romoli Giuseppe 97 Prairie av "
Rose R L Co 230 Main "
Rott George 115 Beverage Hill avenue "
Roy Joseph 239 Benefit "
StOnge Jean B jr 209 Benefit "
Samra Mary Mrs 61 Woodbine "
Scallin Owen J 109 Dunnell av "
Scholts Alexander 62 Sherman "
Seliger Ferdinand 167 Mendon av "
Shabbott Delia 583 Central av "
Shachter Abe 135 Carter av "
Shwarts & Shore 15 Dunnell av and 61 Pidge av "
Simon Michael 227 Pleasant "
Simons Charles 189 Pleasant "
Sprinthall's Cash Grocery and Market 530 Pawtucket av and 158 S Bend "
Stadna Annie Mrs 125 Liberty "
Standish John E 435 York av "
Stergios Peter 74 Water "
Sullivan James M 994 Main "
Summers Laura B Mrs 7 Walcott **Pawtucket**
Taterosian Bedros 339 Fountain "
Tatro Joseph 9 Harvey "
Taupier Napoleon 571 Grand avenue "
Tetrault Pierre 115 N Main "
Tetreault J Arthur 942 Main "
Tetreault Nazaire 740 Central avenue "
Till Catharine Mrs 356 Kenyon av "
Tomellini Giovanni 81 Prairie avenue "
Tyrrell George 54 Carpenter "
Viens Isaie Mrs 299 Middle "
White Mary E 54 Warren av "
White Store The 189 West av "
Whittaker James 210 East "
Wightman Bros 400 Broadway "
Williams Irving 188 East "
Wilson Gavin D 117 East av "
Woodlawn Grocery Co 694 Main "
Yell Napoleon J 244 Kenyon av "
Zakarian Paul 301 Fountain "
Zonfrillo A 69 N Main "

Pawtuxet

Cranston J D 1980 Broad "
Great Atlantic & Pacific Tea Co 2198 Broad "
Davis James C **Peace Dale**
Holland & Swan "
Nigrelli Rosario "
Schmidt Alfred C "

Pettaconsett

Henry Thomas 1024 Pontiac av "
Lamoureaux H **Phenix**
Morel Archie "
Touchette Louis P "
Whitford Grocery Co "

Phillipsdale

Kearns James P 109 Ruth av "
Phillipsdale Store 253 Bourne av "
Campanini P **Pocasset**
Diffore Angelo **Pontiac**
Pontiac Store "
Chase & Son **Portsmouth**
Manchester Oscar C "

Prospect Hill

Nicholson & Thackray "
Ryan Edward F "
Walmsley Charles "
Matteson & Matteson **Quidnick**
Pojda Andrew "

Quonochontaug

Eldredge Therman "
Carroll Bros **River Point**
Duke Charles "
Morgan Thomas F "
Serpa Antonio F "

Riverside

Baxter F W 37 Jackson av "
Costa Manuel I 50 Cedar av "
Kirby George M 86 Cedar av "
McBride Patrick 273 Bullock's Point av "
Marchant James A 59 Narragansett av "
Mayflower Stores 285 Bullock's Point av "
Murray John J 449 Bullock's Point av "
Penniman Edward C 6 Lincoln av "
Pierce Ellis F 28 Lincoln av "
Read Margaret Mrs 486 Bullock's Point av "
Whipple Mabel A 339 Bullock's Point av "
Brush Charles H 67 Greenwood avenue ..... **Rumford**
Depot Square Grocery 330 Greenwood av "
McGuigan John E D 122 Roger Williams av "
McNamara Patrick F 1033 Pawtucket av "
Pfeiffer Harold 330 Newman av "

Sakonnet Point

Manchester Ernest "

Grocers, Retail—Con

Andrew James **Saylesville**
McQuillan Michael "
Sayleesville Co-operative Assn "
Snape T & Son "
LaFasia Raffaele **Simmonsville**
Berard Joseph N **Slatersville**
Glode Needham "
Jenckes George "
Tisdale Walter **Slocum**
South Auburn
Shipp James 60 Woburn "
Swanson Victor 126 Forest av "
Hanna Aaron 1553 Elmwood av ..... **South Edgewood**
Romeo Joseph 1660 Elmwood avenue "
Emin John F **Stillwater**
Black W O Estate **Summit**
Thornton
Boulton G F 1377 Plainfield "
Dalton Alfred 1349 Plainfield "
Folco Tommaso 1412 Plainfield "
Fortini Anthony 1416 Plainfield "
Fortini Giacinto 1404 Plainfield "
Giammatteo Pietro 1362 Plainfield "
Great Atlantic & Pacific Tea Co, Plainfield st "
Palumbo John "
Ricci Giovanni "
Testa Salvatore 1350 Plainfield "
Webb Joseph "
Dwelly Ellen Mrs **Tiverton**
Fish Clinton B "
Hambly Charles A (meats) "
Hambly George C "
Hodgson William A "
King Adoniram "
McGraw Hugh "
Monahan Charles E "
Pierce O W "
Seabury Samuel "
Borden I S, R D "
Tripp L B, R D "
Dow B J, R D No 2 "
Tiverton Four Corners
Almy James M "
Union Village
Beaudreau Paul, Milton av "
Locke Benj C **Usquepaugh**
Benson James **Valley Falls**
Blackmar O M "
Burnham Store Co "
Hughes T F Mrs "
Nicholson & Thackeray "
Stevenson Bros "
Davis Stephen E **Wakefield**
Great Atlantic & Pacific Tea Co "
Holberton F H "
Batchellor John B, Main corner Child..... **Warren**
Brown Mary Mrs 211 S Main "
Burke Martin 45 Market "
Cole George R 27 Baker "
DeBease Vincenso 25 N Main "
Dionne Charles 140 Child "
Excelsior Grocery & Market 191 S Main "
Gildert Peter 140 Child "
Grabian Zygmund 69 N Water "
Great Atlantic & Pacific Tea Co "
Hawthorne Hugh 174 S Main "
Jannetti Angelo 41 N Water "
Janson Alphonse 79 N Water "
Krawczyk John 66 N Water "
Lemieux Louis 47 N Water "
Liberty Store, Goff's block "
Ludwig William 32 Child "
Lus Manuel 104 S Water "
Malloy John M 1 North Water "
Maxfield Charles S 308 S Main "
Mayflower Store 167 S Main "
Messier Charles O, Franklin near Cutler "
Muccino Dominic A 42 N Main "
Paquin Napoleon 84 N Main "
Pare L Onesime, Metacon av "
Ratier Alfred 7 Handy "
Rosa Manuel P 129 Child **Warren**
Rubery William 7 Child "
Sanitary Market 97 Main "
Socha John 86 N Water "
Andrews & Knight **Washington**
Cahoon Jonathan A "
Crawford William P "
Cutting Laturn G "
Gibbs Reuben A **W Barrington**
Mailhot Gideon "
Smith Mary R "
W Edgewood
Greene John S 352 Park av "
Westerly
Barber Clifford T, Potter Hill "
Bruno Philip 72 Liberty D "
Cooper William 76 Mechanic P "
Davis Altana 23 Beach "
DeRocchi Louisa Mrs 4 John "
Diganci Frank 101 Canal "
Dolan William D 152 Granite "
Edmond J T Co 62 High "
Ellis James V 48 Moss P "
Gentile Pasquale 24 Pierce "
Haswell F F & Son Co 37 Oak "
Holliday Thomas M 159 Granite "
Hoxie D Everett 6 W Broad P "
Lupinasso Peter 135 Canal "
Lynch Abbie Mrs 74 Liberty D "
McGuire James F 1 Stillman av P "
Macomber Joseph H 187 High "
Miner Albert D 9 Coggeswell P "
Mohican Co 40 Broad "
Murano John 76 Oak "
Opie John Mrs 40 School "
Pancieri Luigi 19 East av "
Parker John 46 School "
Parker & Galaher, Palmer st P "
Pendleton Albert P 203 Main "
Ribner David 121 Canal "
Richmond C H 67 W Broad P "
Schuman Max 66 Pierce "
Seavey's Grocery & Market 55 West Broad P "
Segar William & Co 3 Rhode Island House block "
Stahle Henry A 61 W Broad P "
Steadman Harry B 37 Stanton P "
Sullivan Mary, Cherry st P "
Sutcliffe Thomas 42 Mechanic P "
Toner Andrew M 9 Walnut P "
White Rock Store 37 Main, White Rock "
Yaconetti Nansietta Mrs 84 Oak "
Tucker E P Co **W Kingston**
Woodmansell J A "
Sherman Frank **Wickford**
Wickford Market & Grocery "
Wood River Junction
Collins Nathan A jr "
Sisson J M Miss, Main **Woodville**
Woonsocket
Abell Leontine N 539 Clinton "
Allard Louis T 314 Manville rd "
Artuso Anthony 661 Wood av "
Austin Grocery 7 Monument sq "
Ayotte Henry E & Son 42 Transit "
Baro Clement 151 High "
Beaudreau Paul, Milton av Union Village "
Beaulieu Barthelemie 444 Elm "
Beauregard Auguste 951 Park av "
Becket Alex 306 East School "
Belleville Josephine 299 Cass av "
Belleville Onesiphore 614 N Main "
Benelli Duma 616 E School "
Bennett Oscar A 329 Park av "
Berard Bros 102 Cass av "
Berard Emmerie 344 Clinton "
Berard Eugene L & Son 56 Crawford "
Berube Arthur 9 New "
Bilodeau Phileas 506 Clinton "
Birembaum Charles 539 E School "
Woonsocket
Bonin & Bonin 171 Willow "
Borys Andrew 82 Blackstone "
Boucher Camille 14–16 Cumberland "
Bourget George E 60 Rathbun "
Bousquet & Mongeon 216 First avenue and 112 Lincoln "
Brennahan Grocery Co 13 Clinton 446 River 28 N Main 229 South Main and 59 Cumberland "
Carroll James F 380 River "
Carroll & Maher 211 Arnold and 226 High "
Champagne Ovila N 627 Clinton "
Choquette Bros 637 Clinton "
Christiaen Marcel 232 Gaulin av "
Cole Adolphe 545 Social "
Connolly Luke 509 Park av "
Coté Arsene 95 Chester "
Cote Joseph & Sons 615 Social "
Cote Philippe 170 Cumberland "
Daignault Albert 118 East School "
Damargian Bros 129 Arnold "
Daniels Curtis J & Co 107 North Main "
Defoort Adolphe 77 Newland av "
Degrave Augustin 234 Cumberland "
Descy Edmond 163 Hamlet av "
Descy Ethel Mrs 43 Victor "
Desrosiers Charles 356 Avenue A "
DeStefano & Pichioni 423 Diamond Hill road "
Drainville Gaspard 76 Burnside av "
Dubois Alphonsine 252 Logee "
Dulude & Gervais 555 Social "
Dusseault Bros 398 Wood av "
Dusseault Omer 134 Gaulin av "
Duval Israel 626 Third av "
Dsiob Michal 291 High "
Ethier Gilbert 128 Hamlet av "
Evans John H & Son 575 S Main "
Fleury Anthony J 247 S Main "
Fournier Joseph 1081 Social "
Gamarekian Charles 136 Sayles "
Gendon L Philippe 191 Front "
Gladu Octave 675 Manville rd "
Gosselin Albert E 481 Bernon "
Great Atalntic & Pacific Tea Co 135 S Main "
Greenwood John H 170 Providence "
Gregoire J 76 West "
Grenon Hilarion 23 StBarnabee "
Gumula Stanley 219 River "
Halas Martin 293 Pond "
Hebert & Fafard 153 Sayles "
Helfond Louis 506 East School "
Ideal Co-operative Association 279 N Main "
Jeanelle Aristide Mrs 205 Bernon "
Jolly Eldege 115 Ballou "
Labrecque Josephine Mme 607 Diamond Hill rd "
Lacouture Guillaume 4 Gaulin av "
Lamoureux J B & Co 215 S Main "
Land Morris 539 E School "
Lavoie Ovila 180 Cumberland "
Lisotte Honloge 146 Newland av "
Long John 99 Cato "
Loyer Bros 57 Rathbun and 947 Social "
Mahoney William J 21 First av "
Malootian Charles 136 Center "
Mariani Vittorio 56 Fountain and 73 River "
Martin Thomas 83 First av "
Massicotte Ernest 478 East School "
Menard Charles 20 Central av "
Meunier Ulderic H 346 Willow "

Woonsocket
Mogulefsky Wolfe 466 River "
Mongeon Cyrille 360 Front "
Morris Public Market 97 Rathbun "
Mostecki Jacob 111 Daniels "
Mousseau Gustave 504 Elm "
Muserlain Bros 162 N Main "
Narcissian Agabed 131 Center "
Noorigian Harry 50 Blackstone "
Opsommer Henri 768 Social "
Papaioannon Ger 579 Clinton "
Paquette Hormisdas 42 Kendrick av "
Pard David A 252 Front "
Patryllo Wasyl 90 Water "
Petroski Stephen 12 Fairmount "
Piette Onesime 254 S Main "
Pyhoses Stephen 35 Railroad "
Roberge Bros Co 112 Hamlet av "
Roberge Charles 110 Arnold "
Rochefort Edouard 75 Rathbun "
Romprey Oliva J 134 Transit "
Rondeau Prime 484 E School "
Rosa Manuel 27 East "
Sagot Alfred 223 Burnside av "
StGermain Dorilda 264 Pond "
StSauveur Nelson, Greenville rd near Union sq "
Savoie Albert 254 Bernon "
Simmons & Maxon 129 Main "
Smith Wm J 326 Fairmount "
Surabian George 34 N Main "
Sylvestre Hormidas J 83 Cumberland "
Sylvestre Ulbric 830 Social "
Sawak Leon 138 N Main "
Thayer Emory A 18 Main "
Theroux Narcisse 53 Center "
Trahan Godfroy 600 N Main "
Trudeau Emery 1082 Social "
Vangel P 522 Clinton "
Veroneau Stanislas & Son 457 Diamond Hill road "
Wales & Smith Baking Co Center cor Jeffers 187 Willow and 300 Second av "
Woon Co-operative Association 9 S Main "
Wrigley Nelson 222 Farm "
Saunders N S, Main **Wyoming**

Grocers' Sundries

Wolfe Auxiliar 47 Capital (washing fluid)... **Pawtucket**

**Gymnasium Apparatus*

NARRAGANSETT MACHINE CO (see page 1269) foot of Vale st..... **Pawtucket**

Hair Cloth Mfrs

Pawtucket
American Hair Cloth Co (503 looms, E T Dolan gen mgr) "

Hair Goods Mfrs

Newport
Elias M L C Miss 103 Levin "
Holmes Harriet E Eat 32 Washington sq "
American Hair Net Works Inc 110 Tweed ..... **Pawtucket**

Hair Work

Pawtucket
Marshall Emily 37 Park place "
Sisson E E Mrs 52 West Broad Pawcatuck ..... **Westerly**

Hairdressers (Ladies')

Bourgaulet D J Madame **Arctic**
Alexander Benjamin 184 Bellevue av..... **Newport**
Elias M L C Miss 105 Levin "
Fox Frances Institute 6 Audrain bldg "
Grinnell Alice L 18 Bellevue av (Harper Method) **Newport**
McCormick Annie S 126 Spring "
Millius 143 Bellevue av "
O'Neil Mary Z 7 Elizabeth "
Sweeney Esther C 490 Thames "
Williams Marie P 22 Edgar st "
Anderson Elisabeth 308 Main rm 206..... **Pawtucket**
Hayes Wm Mrs 210 Main rm 4 "
Lorette Victoria 403 East av "
Moran H F & A C 188 Main rm 403 "
Place Marion Mrs 62 Church "
Schetter Charles 252 Main "
Smith Bertha A 308 Main "
Kennedy Elisabeth K 58 W School ..... **Woonsocket**

**Hand Laundries*

CUMMING'S LAUNDRY (see page 1154) 482 Pawtucket av..... **Pawtucket**

**Hand Threading Shuttles*

SHAMBOW SHUTTLE CO (see page 1182) 585 to 601 N Main..... **Woonsocket**

Handkerchief Mfrs

Warren
Duitt Mfg Co, Main cor Broad "
Warren Handkerchief Co 111 S Water "
Woonsocket
Colwell Frederick A 139 Main "
Economy Handkerchief 121 Benefit "
Sharp J & Co 83 Railroad "
Sterling Handkerchief Co 30 Allen "
Union Handkerchief Co 223 Bernon "
Winsor Mfg Co 139 Main "
Wrigley Nelson 222 Farm "

Hardware & Tools (Retail)

Arctic
Arctic Centre Hardware Co "
Hopkins Herbert A "
Auburn
Potter William F 2 Corliss "
Rose John & Co **Block Island**
Bristol
Miller Archibald M 557 Hope "
Remieres Frank T 573 Hope "
Cadoret Wilfrid **Centerville**
Knight W W "
Central Falls
Charleson Henry 592 Dexter "
Clark Charles N 519 Dexter "
Landry Joseph A 456–462 Broad "
Martin A & Co 57 Central "
Lanni Filomeno 171 Chestnut Hill av **Cranston Print Works**
Sharpe William R Hardware Co 50 Main.. **East Greenwich**
Spencer Edward E 14 Main "
Colt Hardware Co 284–286 Taunton av..... **E Providence**
Halliday Fred B 12–20 Taunton av "
Smith James H **Harrisville**
Barber Ernest A **Hope Valley**
Clark O A "
Palmer Geo L, Spring st "
Coggeshall Alton F **Jamestown**
Pilling George **Lonsdale**
Fortier Cleophe **Manville**
Fortier Seraphin "
Marieville Hardware Co 946 Mineral Spring av.. **Marieville**
Broadway Hardware Co 23 Broadway ..... **Newport**
Coggeshall Stephen W 201 Thames "
Newport
DeBlois Harry L 80 Broadway "
Peckham Co 299 Thames "
Scott Wm B & Co 8 Broadway "
Sullivan Daniel E 127 Thames "
Tibbetts Wm H 185 Thames "
Wright G M D **N Scituate**
Smith J H **Pascoag**
Bowen Philip J Hardware Co 250 Main..... **Pawtucket**
Brassard Joseph D R 919½ Main "
Cullen Hardware Co 33 Division "
Dubuc Emile 544 Broadway "
Gallagher & Mooney 318 Main "
General Trucking & Hardware Co 382 Smithfield av "
Toole William K Co 178 Main "
Slocum Horace **Richmond**
Flanagan Joseph F **River Point**
Raymond Frank H 277 Bullock's Point av.... **Riverside**
Votolato John **Thornton**
Hopkins W I **Tiverton**
Valley Falls
Dole Henry E 57 Broad "
Tucker J C Co **Wakefield**
Angell W H Hardware Co 170 S Main st..... **Warren**
Phillips Bernard 80 N Water "
Sparks Charles 124 S Main "
Dunning H A & Co R I House block ..... **Westerly**
Maxson's Sons 36 W Broad P "
Willard C W Hardware Co 38–40 High "
Barber Henry R **Wickford**
Woonsocket
Monahan James E 1 Market sq "
Pinault & Choquette 585 Social "
StJacques Paul 24 Cumberland "
Watmough Arthur 31 River "

Harness Makers & Dealers

Knight A W & Son **Arctic**
Payson Samuel E "
Thibodeau Achille, Maple "
Marra Guy **Ashaway**
Felicette Antonio **Bradford**
Smith George 76 State **Bristol**
Central Falls
Jouette Leandre 591 Broad "
Sayles Fred W **Chepachet**
Whipple George A **Diamond Hill**
East Greenwich
Looby M H 114 Main "
E Providence
Thaes Stephen 307 Taunton av "
Potter John B 73 Main **Fiskville**
Hollis Charles S **Foster Centre**
Whipple Charles L **Greenville**
Cabana Thomas **Harrisville**
Stewart Wm H "
Prince Harold **Hope Valley**
Maxwell John N **Lonsdale**
Narragansett Pier
Graham William F "
Newport
Biesel Robert G 256 Thames "
Lawton Henry H 44 Marlborough "
Wetherell Micah W 421 Thames "
Pawtucket
Hogan Bros 39 Broadway "
Lafond Peter H 40 N Union "
Graham William F **Wakefield**
Mackenzie William M 24 Child ..... **Warren**
Berry Charles F 50 High **Westerly**
Eldred Louis **Wickford**
Eldred William "
Woonsocket
Goyer Harness Co 604 Clinton "
Lanson Joseph 64 Rathbun "
Mathurin Calixte 139 Arnold "
Rocheford Harness Co 10 River "
Woonsocket Harness Co 27 Social "

Hat Manufacturers

Pawtucket
Reardon's Hat Shop 7 High "
Rochford Joseph P 11 High "

Hay & Straw Dealers

Howard Horace H Abbottrun
Benoit Cleophase Anthony
Arlington
French H H & Son 5 Depot av "
Arnold Mills
Whipple Nathan W jr "
Auburn
Darnell Charles 647 Park av "
Bosworth L P Barrington
Peck John D Bristol
Stillwater Grain Mills Centerdale
Archambault Joseph Centerville
Forsythe & Sons "
Stebenne Timothee & Sons 13 Ledge ..... Central Falls
Smith William M Clyde
Thornley Joseph S, Crompton av ..... East Greenwich
East Providence
Carpenter L D 20 Leonard av "
Narragansett Milling Co 156 Valley "
Brooks Roswell F Harrisville
Narragansett Pier
Tucker J C Co "
Newport
Mackenzie & Winslow Inc Marsh st and 162 Broadway "
Shanahan Dennis, Commercial wharf "
Paine Frank E Pascoag
Pawtucket
Bowen Nathan 329 Cottage "
Campbell Allan Phenix
Pontiac
Johnson Charles A 25 King "
Portsmouth
Brownell John M & Son "
Potter Frank E River Point
Riverside Hay & Grain Co 288 Bullock's Point av .. Riverside
Stillwater Grain Mills Stillwater
Burnham Store Co Valley Falls
Tucker J C Co Wakefield
Peck John D. Cole st Warren
Briggs Frank G Washington
Campbell C W Co 27 West Broad P ..... Westerly
Vose Oscar 5 Vose (wholesale) "
Woonsocket
Cartier J Hilaire 80 Merida av "
Milot Bros Co 217 Social "
Myette William 77 Hamlet av "
Trottier Joseph A 628 Social "

Heating Apparatus

Collins Owen T Company 22 Garden ..... Pawtucket
Jackson Samuel Co The 62 N Main "
McCaffrey Heating Co r 373 North Main "

Hides, Skins & Tallow

Jones Edward D & Son 75 Thames ..... Newport
Newport Tallow Co 25 Washington "
Pawtucket
Jillson Frank I 152 Front "
O'Donnell Patrick J & Son Sunnyside av .... Woonsocket

Horse Dealers

Aquidneck
Coggeshall Matthew S "
Payne E Roy Block Island
Payne E S "
Steere Harris Chepachet
Steere James B "
Earle Howard W 15 Leonard avenue ..... East Providence
Battey John A jr Fiskeville
Anthony Ledyard S Jamestown
Richardson Aaron R "
Page E F S Scituate
Wilcox A E W Kingston

Horse Shoe Mfrs

Pawtucket
Champion Horse Shoe Co (horse and mule shoes) York av cor Prairie av "

Horseshoers

(See Blacksmiths)

Murphy Michael J Aquidneck
Crepeau —— Arctic
Harpin Aime "
McClure M "
Arlington
McCabe Owen 1005 Cranston "
Simmons Geo G Barrington
Ernst Alvin Block Island
Sprague Edgar "
Central Falls
Sheahan Thomas 98 Rand "
McComb John J Davisville
East Providence
Carrigan Bros 22 First "
Dutemple E P Exeter
Briggs Oliver A Kingston
Barber Joseph, Brown sq Natick
Newport
Beard Daniel 27 W Broadway "
Clark Peter F 18 W Broadway "
Croughan James H 5 Weaver avenue "
Hayes Frederick C 14 West Broadway "
Kennedy Joseph H 34 Dean av "
Martin Thos F 5 Freebody "
Meliff James, Coggeshall av cor Maher's court and 27 W Pelham "
Shaw Claude D r 19 Long whf "
Shea Patrick M 19 W Pelham "
Pawtucket
McManus Peter 82 N Main "
Pawtucket Horse Shoeing Co 59 N Union "
Rivers John F Phenix
Pacheo Joseph Portsmouth
Harrop Thomas H Riverpoint
O'Brien J J "
Edwards James Wakefield
Congdon Herbert N Washington
Hopkins Calvin E "
Driscoll Michael F, Coggswell st P ..... Westerly
Tuckerman Newman F 23 and 33 Railroad av "
Warmington Elijah 92 Main "
Chamberlain Wilbur H 19 Worrall ..... Woonsocket

Hosiery Manufacturers

(See Textile Mfrs)

Hospitals

Rockwell Martha 41 Usher pl (convalescent) ..... Bristol
East Greenwich
Allen Memorial Hospital "
Dr Bates Sanitarium Jamestown
Middletown
Forest Farm Sanitarium "
Newport Hospital, Friendship st ..... Newport
Pawtucket
Blackstone Hospital 75 Miller "
Memorial Hospital, Prospect cor Beechwood av "
Park Place Hospital, Park pl "
Tiverton
Union Hospital (Summer home) "
Wallum Lake
R I State Sanitarium "
Hall's Dr Private Hospital 11 Wood ..... Warren
Taylor Ruth Miss 45 Highland av (private) ..... Westerly
Woonsocket Hospital 115 Cass avenue ..... Woonsocket

Hotels

Apponaug
Apponaug Hotel, W L Arnold "
Hotel Majestic & Café, Majestic bldg ..... Arctic
Hotel Plaza "
Warwick Hotel, J B Chagnon "
Windsor Hotel, Joseph Gendron "
Arlington
Silver Lake Hotel 1 Alto "
Auburn
Fenner Hotel 976 Park av "
Barber's Heights
Barber's Heights Cottage "
Gables The (summer) Barrington
Mathewson The (summer) "
Block Island
Eureka, O C Rose (summer) "
Highland House, D A Mitchell (summer) "
National Hotel, R G Lewis (summer) "
Ocean View Hotel, C C Ball (summer) "
Spring House, Ray Payne (summer) "
Bradford House, Victor Gervasini ..... Bradford
Bristol Hotel 24 State Bristol
Church St House 5 Church "
Hotel Belvidere, H P Morrissey "
Revere House 9 Church "
Ye Anchor Inn, H J Allen 190 Hope "
Bristol Ferry
Bristol Ferry Inn (summer) "
Willow Brook Farm, Miss Jane Dennis, Mrs Lydia A Popple (summer) "
Centerdale Hotel, Charles Phetteplace ..... Centerdale
Hotel Broley, Clarence H Broley "
City Hotel, Peter Germain 488 Broad ..... Central Falls
Pacific House, Louis Lescault 360 Broad "
Gen Stanton Inn, M J Slattery ..... Charlestown
Ocean House, Mrs L M Wilmot (summer) "
Ocean View Hotel, (Tefft & Reed (summer) "
Chepachet Inn, Ava S Glidden ..... Chepachet
Clayville
Rockland House, E A Colvin "
Cranston Print Works
Speedway Hotel, G H Hall, Park av cor Garnett av "
Crompton Hotel Crompton
Cumberland Hill
Cumberland Inn, H O Cook "
Diamond Hill Inn Diamond Hill
Hotel Updike, August H Schaller Main st E Greenwich
Coombs Gilbert Mrs Fruit Hill
Geneva
Geneva Hotel, Wm Petschke "
Grant's Mills
Fisk Homestead (summer) "
Highland View Farm (summer) "
Harmony
Harmony Hotel, Odel Foster "
American House Harrisville
Central House, Joseph Whitaker "
Jamestown
Allen Cottage (summer) "
Bay View Hotel (summer) "
Bay Voyage Hotel (summer) "
Gardner House (summer) "
St James Manor (summer) "
Tenant Cottage The (summer) "
Moswansut Hotel Johnston
New Sunnyside Hotel, Rufus J Fellows "
Kingston Inn Kingston
Hermann's Hotel 1726 Cranston ..... Knightsville
Lakewood
Hillside Hotel, James McArdle "

Little Compton
Ocean Echo, George T Howard "
Sisson House, William N Sisson "
Harmony Home by the Sea, Walter E Bixby "
Brighton The, Frederick H Read ..... Manton
Manton Hotel, J H Moffitt "
New Sunnyside Hotel, Rufus J Fellows "
Marieville
Union Hotel 1027 Charles "
Matunuck Beach
Atlantic House, D Ahearn "
Dewey Cottage, G J Champlin "
Matunuck Beach Hotel, W R Carpenter "
Ocean Star Cottage, Mrs Sarah N Browning "
Ocean House, William Quigley & & Son ..... Middletown
Narragansett Pier
Atlantic House, S T Browning "
Massasoit The, Clarence E Bryant "
Metatoxit, Arthur R Edwards "
Revere House, R F Nye "
Natick Bridge Hotel, Johnson and DeForest ..... Natick
Bateman House, S Bateman Brenton's Point ..... Newport
Belle Vue Hotel, Herbert A Coles 10 Bellevue av "
Central House, H F Finegan 14 Bath road "
Cleveland House, Mrs Elisabeth Moriarty 27 Clarke "
Desfosse House, Dresser st nr Annandale rd "
Eagle House, Mrs Mary B Shea 106 Thames "
Elk House, Julia M Curran 16 Washington sq "
Faisneau The, Mrs Rogers 81 Washington "
Gerard Cottage 121 Prospect Hill "
Halcyon, F T Leclercq, Dresser st "
Hill Top Inn, Hill Top Co 9 Bellevue av "
Hotel Aquidneck P H Horgan Pelham cor Corne "
Janes House, Henrietta Janes, Bath road cor Middleton av "
Muenchinger-King and Cottages Mrs Amanda S Muenchinger prop 38 Bellevue av
Nason Cottage Mrs Ella P Morrill 26 Mill "
NEW CLIFFS HOTEL AND COTTAGES (see page 1272) Joseph V Jordan 9 Catherine "
Ocean House, Wm Quigley opp Board Walk Newport Beach "
Pelham The, Mrs Joseph T Donovan 38 Pelham "
Perry House, Dwyer & Purcell Washington sq "
Pine Lodge The 32-34 Catherine (private apartments) "
Prospect House, Charles O Berghman 22 Prospect Hill "
Sullivan Cottage 37 Dennison (furnished rooms) "
Touro Park Inn 22 State "
U S Hotel, Thomas F Martin 366 Thames "
Pascoag
Hotel Griffith, E C Griffith "
Wayside Inn "
East Side Hotel, Donlon & Hann 15 Broadway Pawtucket
Hotel Adams, Mrs Louisa Chagnon 37 Broad "
Hotel Belmont, J E Lynch 79 Broad "
Hotel Plaza, Mrs Effie M Mix 6 Broad "
Lindsey Place Hotel 607 Smithfield av "
Maple Hotel 30 Maple "
Moore Edward E 205 Dexter "
Phenix
Briggs Hotel, A F Cameron "
Phoenix Hotel, J E Richard "
Willow Brook Farm, Lydia A Popple ..... Portsmouth
Grand View House Charles A Aldrich ..... Prudence Island
Prudence Inn, Paul Chase "
Breakers The (summer) Mrs Thos J Clark "
Eldredge House, C F Eldredge (summer) .... Quonochontaug
Kenyon House, William H Kenyon (summer) "
New Bennett The Mrs G H Bennett (summer) "
Ocean View, Mrs J F McCann (summer) "
Worcester House, Jas Blakeley (summer) "
Imperial Hotel, Owen F McMahon ..... River Point
Mansion House, R A Harrington ..... Rocky Point
Ye Sakonnet Inn, Thos H Lyman ..... Sakonnet
Saunderstown
Saunders House, J L Rodman "
Lindsay Place Hotel, G M Willoughby ..... Saylesville
Brochu Joseph S Scituate
Williams A H "
Thornton
Aitchison Hotel, Wm Aitchison "
Stone Bridge Hotel Tiverton
Buena Vista Cottage, C B Champlin ..... Wakefield
The Prosser, Martin Donahue "
Wakefield House, John F Ford "
O'Neil Thomas Wallum Lake
Goff's Hotel, John McDonough, S Main cor Joyce Warren
Hotel Warren, James H Lonergan, Main cor Joyce "
Washington Hotel, Robert T Lavallee ..... Washington
Columbia House, C B Kingsbury ..... Watch Hill
Misquamicut Inn "
Narragansett House, Mrs James L Nash "
Plimpton House, Johnson & Jones "
Weekapaug
Weekapaug Inn, F C Buffum "
Commercial Hotel, Mrs Thos F Conway prop .... Westerly
Hotel Martin, Andrew J Martin, Canal st "
Hotel Rhode Island, F L Furness mgr, Dixon square "
Metropolitan House, Mrs Helen P Auld 1 Coggeswell P "
New Park Hotel, Frederick C C Shulse 59 High "
Ninigret The, J A Sullivan mgr (rooming) 6 Canal "
Cold Spring House, Carpenter & Wright ..... Wickford
Harbor View House, Mrs Robert Newberry "
Wickford House, George L Prentice "
American House, Alfred Crepeau 11 S Main .. Woonsocket
Hotel Normandie, Herman L Brouillard 19 Cumberland "
Monument House, Boylan Bros 14 Monument sq "
St James Hotel, Daniel M Edwards prop 302 Main "
Woonsocket Hotel, R B Randall 10 Market sq "

House Furnishing Goods

Bell Wm H 361 Hope Bristol
Household Furnishing Store 537 Dexter ..... Central Falls
Levin Sara (kitchen ware) 507 Broad "
Poole R K Mfg Co (curtains) 891 Broad "
Newport
Covell William K 163 Thames "
Newport
Kasanjian Co (carpets and rugs) 140 to 144 Bellevue av "
Kasanjian John H & Co (carpets etc) 166 and 170 Bellevue av "
Walsh Bros 220 Thames "
Morin Isaac F N Tiverton
Pawtucket
Campbell John J 48 East av "
Gardner John 198 Dexter "
Rhody Specialty Co (kitchenware) 343 Main "
Sullivan John J 88 Lawn av "
Bates W Luther Wakefield
Sheldon House Furnishing & Storage Co "
Westerly
Chester A L & Co 69 High "
Woonsocket
DeNevers Arsene 597 Social "
Deshaies T Arthur 553 Clinton "
Domb & Sherman 98 Rathbun "
Mullen James & Co 76 Main "

Ice Cream Manufacturers

Beaudette J Albert Arctic
Purity Ice Cream Co "
Dracoules Bros 473 Hope Bristol
Beresford John Carolina
Central Falls
Aldrich Eldorus 297 Central "
Paquin Israel 460 Dexter "
Fielding Walter Coninicut
Bagley John H E Greenwich
DOUGHTY ICE CREAM CO (see page 1132) 1079 S Broadway .... East Providence
Gavit Franklin L Greenville
Round Adfer Harrisville
Greene Charles E Hope Valley
Manville
Beaulieu Joseph 59 Winter "
Newport
Barker Archie, Fowler av "
Puritan Ice Cream Co 174 Thames and Bowen's whf "
Pawtucket
Biasini Giovanni 67 Brewster "
Buonocristiani Peter 36 South "
Co-operative Ice Cream Co 65 Montgomery "
Gibson Ice Cream Co 241 Weeden "
Palagi Peter 123 Main "
What Cheer Creamery Co 374 Main and 62 Prospect "
McCaughery Cormic Riverpoint
Valley Falls
Byrnes John A 47 Broad "
Hagan Edward J 334 Broad "
Smith Frank Wakefield
Olive Abram, S Main st Warren
Maxfield Julia A Mrs 6 Federal "
Carr Horace 216 High Westerly
Westerly Ice Cream Co 66 High "
Cronan's Creamery 57 Rebekah ..... Woonsocket
Oak Knoll Farm, Great rd "

Ice Dealers

Abbottrun
Abbottrun Ice & Grain Co "
Howard Horace H "
Gray James L Adamsville
Pawtuxet Valley Ice Co Anthony
Apponaug Ice Co Apponaug
Chaffee L A Arctic
Laroche Joseph "
Pawtuxet Valley Ice Co "
Tiffany Ebeneser Barrington
Littlefield Harold Block Island
Willis H F "
Leahy John, Metacom av Bristol
Morris Bros 300 Thames "
Vermette Alphonse 410 Thames "
Tucker John C Carolina
Central Falls
Central Falls Ice Co 94 Hawes "
Desmarais Gustave 4 Cowden "
Leonard Robert 46 Perry "
Perry Chas H & Co 78 Cottage "
Salvas Maxime 102 Walnut "

Ice Dealers—Con

Cranston Print Works
Angell Henry C Estate 1290 Cranston "
Providence Ice Co foot Batchelder av "
Palmer H J 1536 Cranston "
Canning Bros **Cumberland Hill**
Spring Water Ice Co "
Murphy Thos J **Diamond Hill**
Sweet Edgar A **East Greenwich**
East Providence
E Prov Ice Co 10 Gurney "
Kent Samuel H 274 Martin "
Miller Henry C 1108 S B'way "
DeWare Harry A 147 Blackamore av.....**Eden Park**
Shippee Fred A **Geneva**
Merchant Charles R **Greystone**
Creighton Peter L **Harrisville**
Gauthier Fred "
Wood Frank W "
Reynolds Byron S **Hope Valley**
Wheeler Antoine "
Carr George C **Jamestown**
Clarke Mary H Mrs "
Walch Fred J **Johnston**
Sweet Asa **Kingston**
Nichols Charles R 144 Phenix av.....**Knightsville**
Laroche David **Lippitt**
Little Compton
Bodington F A H "
Wilbur Charles R Est "
Walch Fred J **Manton**
Cimini P 883 Charles **Marieville**
Newport
American Ice Co 67 Bridge "
Diamond Ice Co 562 Thames "
Green End Ice Co 162 Thames "
Moore John L 45 Bridge "
Newport Ice Co 95 Long whf "
Narragansett Pier
Griffin & Browning Ice Co "
Blount Willis A **Nayatt Point**
Benjamin Bros 236 Lexington av.....**N Providence**
Merchant Charles R 1329 Douglas av "
Swallow Fred 1692 Douglas av "
Swallow Herbert 1720 Douglas av "
Hohler Louis T **N Scituate**
Guimond Henry **N Tiverton**
Clark Herbert **Pascoag**
Moore Charles "
Pawtucket
Caulkins William S 31 Capital "
Citizens Ice Co 157 East av "
City Ice Co 231 Middle "
Eureka Ice Co 148 Brook "
Pawtucket Ice Co 126 N Main "
Tetreault Adelard F 12 Lewis "
Union Ice Co 411 Walcott "
Prov Ice Co off Roger Williams av.....**Phillipsdale**
Fontaine Antonio **Portsmouth**
Grinnell Charles "
Riverside
Bowen Edward S 70 Smith "
Riverside Ice Co 78 Smith "
Rumford
Independent Ice, Redland av "
Tyler William A 359 Pleasant "
Butterfly Ice Co **Saylesville**
Lynch William J "
Saylesville Spring Water Ice Co "
Rerup John J **Slatersville**
Ferri Giovanni **Thornton**
Gray Bros **Tiverton**
Simmons David W "
Tiverton Ice Co "
Independent Ice Co **Valley Falls**
Great Pond Ice Co **Wakefield**
Holley George A "
Tanner Bros 10 Child **Warren**
Babcock T D 41 High and Watch Hill rd.....**Westerly**
Hutt Jerome 42 School "
Hutt William J 42 School "
Ninigret Ice Co 17 Brown bldg "
Stedman W E 41 High "
Glone John **Wickford**
Greene J Harry "
Sweet William A "
American Ice Co 537 Diamond Hill av.....**Woonsocket**
Crochetiere Odilon 272 Cass avenue "
Crystal Ice Co rear 342 Cumberland Hill road "
King Howard F, Arnold cor Cato "
Miller George H (wholesale) 26 Temple "
New England Coal Co 77 Main "
O'Hara Patrick 163 Cato "

Insurance Agents

Parkins Joseph jr **Arctic**
Phaneuf J B (life) "
Smith A (life) "
Stillman E C (fire life and accident) .....**Ashaway**
Adams Clarence 208 Pontiac av .....**Auburn**
Spink Geo A 1336 Elmwood av "
Barrington
Church Frederick P (fire) "
Rose A J (fire) **Block Island**
Drury John T, Drury blk **Bristol**
Skinner P jr 259 Hope "
Straight C H 329 Hope "
McIver Daniel (fire) **Centerdale**
Sweet Fred A (fire) "
Central Falls
Dsiok Stanislaw T 556 Mill "
Roberts Frank X & Sons 472 Broad "
Chepachet
Farnum Howard W (fire) "
MacCormack John J 763 Dyer av....**Cranston Print Works**
East Greenwich
Shippee Moses E (fire) Main st "
Edgewood
Chambers William E 33 Henry "
Georgiaville
Lakey Charles T (fire) "
Winsor James (life) **Greenville**
McCabe John H **Harrisville**
Richmond Silas R (fire, life and accident) ....**Hope Valley**
Severance William H (fire and marine) .....**Jamestown**
Knightsville
Read Frederick H, Phenix av "
Little Compton
Brownell Frederick R (fire) "
Entwistle Frederick W **Lonsdale**
Roberts Frank X **Manville**
Narragansett Pier
Boon C E Co (fire) "
Caswell W Herbert ((fire, life accident) "
Lancellotta George, Dailey's blk .....**Natick**
Andrews & Weaver 37 Bellevue av.....**Newport**
Braman Packer 183 Thames "
Brightman William E 164 Bellevue av "
Bull Agency 183 Thames "
Commerford Arthur B over 233 Thames "
Cutter Eugene T 2 Realty bldg "
DeBlois & Eldridge 152 Bellevue av "
Derby Richard C 136 Bellevue av "
Dyer Herbert L 162 Bellevue av "
EASTERN HOME BUILDING ASSOCIATION (see page 1235) 131 Bellevue av "
Hammett Clarence A Co 323 Thames "
Kaull James F 260 Thames "
Paine Frederick H 10 Catherine "
Parsonage J B & Son 10 Franklin "
Phelan Thos S 239 Thames "
Spencer Edward L 4 Realty bldg "
Topham Theophilus 6 Wesley Newport
Ward William G jr 29 Powell av "
Wrighting Clarence H 30 Bellevue av "
Remington D H (fire) **N Scituate**
Remington Clinton O **Oakland**
Fagan & Moore **Pascoag**
Logee Warren W Mrs "
Pawtucket
Arnold John H & Son 7 High "
Barclay William H 16 High "
Blais Leo A 308 Main rm 218 "
Butler R A 319 Masonic bldg "
Chase Stanley N 30 High "
Conley Charles E 188 Main rm 202 "
Conley James H 212 Broad "
Corriveau Joseph C 315 Masonic bldg (life) "
Davis Herbert B 18 East av rm 301 "
Donahue Leo R 210 Main "
French Robert J 90 Johnson "
Gallagher M J 210 Main rm 16 "
Green Alfred 324 Masonic bldg (life) "
Higgins Thomas D 255 Main rm 19 "
Joseph Elias N 210 Main rm 14 "
Kelley George J Co Inc 4 High "
Kelley Walter L 188 Main "
Kinion Ambrose J 196 Hunts av "
Lawton Charles H 210 Main rm 30 "
Lescault Realty Co 18 East av rms 401 to 403 "
Lynch Matthew J 18 East av rm 311 "
McKenna James E 82 Maynard "
Miner V L 308 Main rm 221 "
Monast Realty Co 188 Main rms 212–213 "
Moore Charles M 58 Main "
Palin J Calixte 308 Main rm 211 "
Richardson E H & Co 332 Main rm 8 "
Rock John H 210 Main rm 10 "
Rousseau Oscar J 308 Main rm 211 "
Schuyler George A 308 Main rm 214 "
Shove Isaac Co 18 East av rms 201–205 "
Tingley Eugene A 216 Main "
Watjen H E Co Inc 308 Main "
McInness A B (life) **Peace Dale**
Prouty G A (life) "
Prospect Hill
Fitzsimmons Frank E "
STARKWEATHER & SHEPLEY Inc (see insert opp Prov Business) 17 Custom House st .....**Providence**
Slatersville
Mulligan Anthony A (fire) "
Seagrave Charles S (fire) "
Remington D H (fire) **S Scituate**
Wilder Jacob B W **Thornton**
Seabury George A **Tiverton**
Union Village
Paquin Oliver, Bellevue av "
Brown Nathaniel D 47 Forest av .....**Valley Falls**
Kinion Patrick F 176 Broad "
Shea Joseph F 336 Broad "
Babcock John E **Wakefield**
Gardner T A & Co (fire) "
Mitchell C E (life) "
Perry Howard B (fire) "
Shannon Walter H (fire) "
Sweet W R (fire) "
Coman Edward (life) **Warren**
Fielding John nr 151 Warren "
Greene Charles W, S Main (fire) "
Washington
Parker George B (fire) "
Watson Oliver (fire) **W Kingston**
Bugbee Henry T 3 Main **Westerly**
Casey Wm H, Potter bldg "

Chester Irvine O 69 High **Westerly**
Johnson Charles R 30 Main (fire) "
Joyce Wm H 21 Brown bldg "
Martin Albert G 41 W Broad "
Morgan Charles A 16 Broad "
Price Walter S, Welch bldg "
Rogers D Harold 70 High "
Thorp Howard E 44 High and at Potter Hill "
Trotman Arthur E 90 High "
Brown Frank E **Wickford**
Pierce Thomas W "
Archambault Joseph 3 Federal blk.....**Woonsocket**
Barry William E 56 Edwards blk "
Bourassa Louis 338 Park pl "
Briggs M B & Sons 166 Main "
Cavanaugh Thomas F 10 Commercial bldg "
COSSEBOOM JOHN C (see page 1233) 65 Main "
Fleurant J L Ins Agency 36–37 Commercial bldg "
Gaulin Misael 517 Social "
Girard George N 156 Grove "
Keough Daniel J 180 Main "
Keough William F 180 Main "
Morin Ida J 26 Commercial bldg "
Mowry William C 92 Main "
Murphy Oswald P 194 Main rm 11 "
Smith R P & Son 194 Main "
Sweatt M Louis B 19 Longley bldg "

Insurance Companies

Little Compton
Tiverton & Little Compton Mutual Fire Ins Co "
Hancock John Mutual Life Ins Co 239 Thames..**Newport**
Metropolitan Life Ins Co of N Y 290 Thames "
Prudential Ins Co of America 2 Realty bldg "
Fidelity Mutual Life Ins Co 188 Main rm 312..**Pawtucket**
John Hancock Mutual Life Ins Co 324 Masonic bldg "
Metropolitan Life Ins Co 315 Masonic bldg "
PAWTUCKET MUTUAL FIRE INS CO Inc 1848 Cash assets $644,385.49 A A Mann Pres, Frank Bishop Sec (see page 1137) 25 Maple "
Prudential Ins Co of America 210 Main rm 5 "
Northwestern Mutual Life Ins Co 90 High .....**Westerly**
Prudential Ins Co of America 21 Brown bldg "
Woonsocket
Hancock John Mutual Life Ins Co 154 Main rm 3 "
Metropolitan Life Ins Co 285 Main "
Prudential Ins Co of America 3 Commercial bldg "

Interpreters

Cranston Print Works
Sepe Walter 598 Dyer av "
Bartnick John 48 Collier (Polish).....**Woonsocket**

Investment Securities

(See Brokers Investments)

TUCKER, ANTHONY & CO (see page 1044) 100 Grosvenor bldg.....**Providence**

**Iron Founders*

(See Foundries)

WHITE J S CO (see page 1123) 22–24 Dexter **Pawtucket**
BRAYTON L FOUNDRY CO (see page 1071) **River Point**

Jewelers' Supplies

Wells W A H Co 79 Narragansett.....**Edgewood**
Pawtucket
Cobb W R & Co 244 Pine "
Fuller Geo H & Son Co 151 Exchange "
Thornton R E Co 18 Commercial.....**Pawtuxet**

Jewelry Manufacturers

Central Falls
Lemay Noah & Co 82 Summer "
Edgewood
Providence Art Sterling Co 325 Bay View av (hand made) "
Pawtucket
Bagley Mfg Co 26 Harrison "
H M H Mfg Co 48 Bagley "
Lawton & Co 23 Broad rm 26 "
Ohler Charles Co 55 Boutwell "
Westerly Jewelry Mfg Co 39½ Clark .....**Westerly**

Jewelry, Watches & Plate (Retail)

(See Watch Dealers and Repairers)

Cartier H J **Arctic**
Gaudette Charles A 59 Quidnick "
Cohen Louis F, Church cor Hope .....**Bristol**
Markoff Aaron E 657 Hope "
Kuns Edward D 469 Hope "
Central Falls
Michon Albert J 500 Broad "
East Greenwich
Frey E D 63 Main "
E Providence
McGill James S Warren av "
Moisan Louis G **Manville**
Newport
Biesel T Jefferson 190 Thames "
Blaine Edwin C Est 246 Thames "
Carr William J 169 Thames "
Curtis Jewelry Co 218 Thames "
Glasier William O 96 Spring "
Hermann's 204 Thames and 14 Bellevue av "
Howard & Co 202 Bellevue av "
Keefe John J 4 Washington sq "
Lippitt Bros 263 Thames "
McLeish Grace C 272 Thames "
Palmer Harold 36 Broadway "
Paquette Wilfred C 42 Franklin "
Robinson Wm F 132½ Spring "
Schmidt Anthony & Son 206 Bellevue av "
Severin Leohn 176 Thames "
Simpson George M 32 Franklin "
Udall & Ballou 204 Bellevue av "
Vaughan Leander N 104 B'way "
Pawtucket
Goffe & Son 17 N Main "
Guertin Louis V Est 33 Broad "
Killam G R S 22 High "
London Jewelry Co 181 Main "
Page Peter 597 Broadway "
Pepin Edmond P 24 Broad "
Robinson George 352 Main "
StOnge Fred & Co 18 East av rm 209 "
Sundlun Louis 24 Broad
Vaughan Alden R & Co 245 Main "
West S E & Co 330 Main "
Savage Jerome 8½ Broad "
Guenet George A **Phenix**
Blanchard Geo E **Wakefield**
Maine William I "
Maker Arthur J 163 Main **Warren**
Arnold D E 70 High **Westerly**
Castritius A L Co 56 High "
Goodgeon William H 4 High "
Woonsocket
Beaudet Arthur 111 Main "
Farrington John B 287 Main "
Fellman Harris 132 Main "
Jalbert Joseph J 245 Main "
Vanasse George E 83 Main "

Junk Dealers

Arctic
London Max r 159 Quidnick "
Miller A "
Brown Jacob **Bristol**
Brenner Abraham **Carolina**
Central Falls
Cokin Abraham 476 Mill "
Goldberg & Pomerans 16 Charles "
Hasen Harry 452 Mill "
Horvitz Samuel 14 Phillips "
Marks John rear 594 Mill "
Masterson Bernard F & Sons 11 Fales av "
Meisel Kalmon 693 Pine "
East Greenwich Iron & Metal Co, S Main.....**E Greenwich**
Wasserman Israel, Main st "
Frankland Charles E 42 Gurney.....**E Providence**
Narragansett Pier
Gaeber Joseph "
Abromovs Jacob 99 Long wharf .....**Newport**
Adler Morris 9 Gurney ct "
Dannin Nathan rear 18 Johnson ct "
David Max 42 Long wharf "
Horowitz Sam'l 15 Johnson ct "
Leary M T 46 Kingston av (scrap iron) "
Smith Wolf 1 Vicksburg pl "
Solomon Abraham 1 Heath "
Pawtucket
Fishman Abraham 16 Water "
Perry, Buxton, Doane Co 209 Weeden "
Pettis Charles S 141 Front "
Barden Samos E **Peace Dale**
Frank David, Main st **Phenix**
Gaeber Philip **Wakefield**
Akerman Isaac **Warren**
Mantell Sam **Washington**
Eagle Waste & Metal Co 96–98 Canal.....**Westerly**
Kaufman J **Wickford**
Woonsocket
Blankstein Samuel 26 Adams "
Blecher Joseph 121 Olo "
Brenner Bros, Island place "
Golden Sam 23 Polo "
Goldfine Harry 475 Ballou "
Goldfine Max 79 Mason "
Levinsky Hyman 74 Havelock "
Rowen Thomas J 883 Harris avenue "
Rubin Morris, Sunnyside av "

Kennels

Arlington
Arlington Kennels 6 Hubbard "
Wakefield
Matunuck Brook Kennels "
Sherman Rowland "

**Knit Goods Mfrs*

(See Textile Mfrs)

Knitting Machinery Manufacturers

JENCKES KNITTING MACHINE CO (see page 1257) 335 Barton.....**Pawtucket**

Lace & Embroidery Mfrs & Dealers

Richmond Lace Works **Alton**
Auburn
Auburn Lace & Braid Co rear 1270 Elmwood av (mfrs) "
R I Lace Works **Barrington**
Regina Lace Co 467 Mill (dealer) .....**Central Falls**
Pawtucket
American Textile Co Esten av S Woodlawn (mfrs) "
Cadosa Sales Co Inc 481 Main (mfrs) "
Harris & Jacques 16 East av "
Justers Lace Store 328 Main "

Lace Mfrs & Dealers—Con

N E Lace Co Main cor Thurston Pawtucket
Pawtucket Lace Store 15 N Union "
Seekonk Lace Co Tobie av nr Brook (mfrs) "
Phenix Lace Works **Phenix**
Warwick Lace Works **River Point**
R I Lace Works **W Barrington**

Ladies' & Children's Furnishing Goods

Arctic Fashion Store **Arctic**
Bon Marche "
Nisson & Bannon "
Potoin R A "
Newport
Bendel Henri Inc, Casino ct "
Bennett & Peterson 228 Bellevue av "
Bonwit Teller & Co 210 Bellevue av "
Gray Blouse Shop 140 Bellevue av "
Hollander L P & Co 186 Bellevue av "
McCurdy Helen N 142 Bellevue av (gowns) "
Sher Joseph 172 Bellevue av "
Thurn 214 Bellevue av "
Miner William **Pascoag**
Chute Corset Shop 18 East av rm 309 . . . . . **Pawtucket**
Dalaive Marie (corsets) 247 Main "
Eastern Bazaar 146 Main "
Mooney Elisabeth F 116 Pond (corsets) "
Ward Mary J 29 French (corsets) "
Keach & Brown (ladies' shirt waists) . . . . . **Valley Falls**
People's Bargain Store The, Main st . . . . . **Washington**
Westerly
Ladies' Specialty Shop 72 High "
West Elisabeth Mrs 8 Union "
Daigneaults' Women's Wear Shop 570 Social . . . **Woonsocket**
Fashion The 170 Main "
Hoogenboesen Marguerite Mrs 11 Rathbun (corsets) "
Ideal Cloak & Suit Co 115 Main "
Lemery Corset Shop 251 Main "
Novelty Cloak & Suit Co 114 Main "
Paris The 55 Main "

Land Companies

Hope Land Co 25 Maple rm 1 . . . . . **Pawtucket**
Miller Joseph W Land Co Inc 161 Main rm 5 "
Industrial Land Co 4 Commercial bldg . . . . . **Woonsocket**
Woonsocket Realty Co 180 Main "

Laundries

Whitman Harry **Ashland**
Burrillville Wet Wash **Burrillville**
Centerdale Wet Wash Laundry . . . . . **Centerdale**
Central Falls
City Wet Wash 535 Pine "
Gine George 369 Broad "
Family Laundry Inc 25 River "
Louis George 590 Broad "
East Greenwich
Parsons & Briggs, Duane st "
E Providence
Riverside Wet Wash 16 First "
Watchemoket Wet Wash 24 Valley "
Grose Marie **Jamestown**
Johnston Wet Wash Laundry Co . . . . . **Johnston**
LaFayette
Star Laundry Co, Oak Hill "
Manville
Benoit Hormidas (wet wash) "
Goon Charlie "
Home Sanitary Wet Wash "
Newport
Bonnetat French Laundry, Southmayd near Butler "
Bonnetat Virginia Mrs, Southmayd near Butler "
City Bellevue Laundry Co 26 Homer "
Curtis Elizabeth M 22 Levin "
Gerard Anna A 41 Third "
Hand Laundry 136 Spring "
King Herbert H 29 Washington "
Mill St Laundry 12 Mill "
Newport City Laundry Co 387 Thames "
Rodda John G Mrs, Boulevard nr Wilbur road "
Rosa Bros, Waite's wharf "
Suret V Mme 101 John "
Thomas William Mrs 28 Pond av "
Union Coat & Apron Supply 8 Halsey "
White's Laundry & Carpet Cleaning Co foot of Halsey st "
Burrillville Laundry Co **Pascoag**
Allen Alexander 36 Kossuth (towel supply) . . . . **Pawtucket**
Betts C David 183 Exchange "
CUMMING'S LAUNDRY
(see page 1154) 482 Pawtucket av "
Darlington Wet Wash 25 Baxter "
Family Laundry Inc 49 Hughes av and Lowden cor Dartmouth "
Grand Wet Wash Laundry 1001 N Main "
Holliday Wm M 183 Carnation "
Lang George 62 Prospect "
Martin William E 28 Carpenter "
New England Towel Supply 25 Potter "
Parker & King 25 Baxter "
Troy Laundry Co 183 Exchange "
Wilkinson Wet Wash The 29 Carpenter "
River Point Laundry **River Point**
New System Laundry **Saylesville**
Saylesville Wet Wash "
Whitman Harry D **S Scituate**
Crosson Patrick N **Tiverton**
Ibbotson William A "
King George **Valley Falls**
Narragansett Laundry **Wakefield**
What Cheer Laundry "
Warren Hand Laundry **Warren**
Westerly
Church Joseph H 12 Clark "
Victor Laundry, Coggswell st P "
Westerly Wet Wash 8 Chase P "
Lee Charles 81 Main **Wickford**
Girard Henry L **Woodville**
Bernon Wet Wash Laundry 3 Buell . . . . . **Woonsocket**
Cumming 3 Depot sq "
Globe Wet Wash 129 West "
Guevremont Albani r135 Cumberland "
New Model Laundry 821 Front "
People's Wet Wash, Ives near E School "
Woonsocket Wet Wash Laundry 238 Cato "

Lawyers

* denotes Notaries Public
*Archambault A A **Arctic**
*Archambault Raoul "
*Reddy William "
Becker Frank 20 Wales **Arlington**
*Kenyon Gardner B **Ashaway**
Davis Arthur W 733 Pontiac av . . . . . **Auburn**
*McKenna Chas H **Barrington**
Walling Lester R "
*Devlin Hugh M **Berkeley**
Champlin William **Block Island**
Bristol
Bosworth Orrin L 652 Hope "
Hammill Frank H 54 State "
Lavander James F 54 State "
Leahy Edward L 18 High "
Lindemuth B F 471 Hope "
O'Donnell Wm T 471 Hope "
Perry Wm R 559 Hope "
*Pouliot Leonidas jr 370 Broad rm 7 . . . . . **Central Falls**
*Barry Patrick F **Clyde**
Broderick Paul C 1836 Cranston . . **Cranston Print Works**
Cooney Thomas F 1257 Cranston "
Cummiskey James E **Crompton**
East Greenwich
*Allen S W K, Main st "
Eldredge Henry P 66 Main "
Pike David B 238 Waterman av . . . . . **East Providence**
Wildes Frank E 80 Massasoit av . . . . . **Edgewood**
Thurber George E **Esmond**
Smith J S **Harrisville**
*Jenckes Thomas A **Lonsdale**
*Mowry E C "
*Dooley James E **Manton**
*Dunn Louis W "
Sullivan Edward M 1921 Cranston . . **Meshanticut Park**
Newport
*Baker Hugh B 209 Thames "
*Burchell Edgar L 131 Bellevue av "
*Burdick Clark over 201 Thames "
Burdick & MacLeod over 201 Thames "
*Burke John C, Daily News bldg "
*Franklin Robt M 290 Thames "
*Harvey William Briggs 223 Thames "
*Koehne Charles H jr 27 Franklin "
*Levy Max 209 Thames "
*MacLeod William over 201 Thames "
*Mahoney Charles J 4 Wash sq "
*Mahoney Jeremiah P 4 Washington sq "
*Moore Cornelius C 223 Thames "
*Murphy John A jr 179 Thames "
*Nolan Frank F 224 Thames "
*Sheffield Wm P 223 Thames "
Sheffield & Harvey 223 Thames "
*Sullivan Jeremiah A 9 Realty bldg "
*Sullivan Mortimer A 239 Thames "
*Voigt Ernest T 224 Thames "
William William 8 Realty bldg "
Salisbury C E **N Scituate**
Lace John J jr **Pascoag**
Barnefield Ralph T 97 Summit . . . . . **Pawtucket**
*Brennan James E 188 Nain rm 302 "
Brennan & Connolly 188 Main rm 302 "
*Carty Thomas L 188 Main rm 308 "
*Connolly James G 104 Masonic bldg and 188 Main rm 302 "
*Corcoran Thos P 255 Main rms 7–8 "
*Costello Michael F 18 East av rms 303–307 "
*Daniels John W 48 East av "
*Devlin Hugh M 188 Main rm 215 "
*Dexter Roscoe M 255 Main rms 12–13 "
*Fitzgerald John J 255 Main rm 17 "
Fitzgerald & Higgins 255 Main rms 17–18 "

*Higgins James H 255 Main rm 17 Pawtucket
*Hughes Joseph A 18 Pine "
*Jencks James L 255 Main rms 1 to 3 "
*Lawton Isaac B 23 Broad rm 26 "
*Millman Lester W 450 Broadway "
*Murphy James F 210 Main rm 14 "
*Nolan Lawrence F 255 Main rm 17 "
*Ousley Julius 18 East av rm 407 "
*Quinn Peter J 210 Main rm 14 "
*Suprenant Arthur M 308 Main rm 201 "
*Tuck Lellan J 255 Main rm 6 "
*Vance Thos F 210 Main rm 1 "
*Witherow Joseph T 18 East av rm 409 "
*Woolley Clarence N 18 East av "
Pawtuxet
Rhodes Arthur A 2127 Broad "
*Brennan Edward M **Peace Dale**
Kernan Charles H **Phenix**
*McGuire C A jr **River Point**
Murphy John F "
Murphy Lester T "
Quinn Patrick H "
*Reddy Wm E "
Higgins Everett D 33 Avenue A . . . . . **Riverside**
Greene George W **Slatersville**
Walling Everett L **Union Village**
*Dillon Patrick E **Valley Falls**
*Case Benj W **Wakefield**
*Casey Stephen J "
Warren
Cooke George L 145 S Main "
*McSoley William H 8 Child "
*Mason Chas B 145 S Main "
Morrissey Daniel H 76 N Main "
West Barrington
Fowler Henry E "
Westerly
*Agard Harry B 12 Brown bldg "
*Burke Edward M 6 High "
*Davis Samuel H 14 Brown bldg "
Dunn John J 17 Brown bldg "
*Ferguson John jr 44 High "
*Kingsley Everett A 6 Canal "
*Ledwidge Augustine T L 44 High "
*Lewis Nathan B 69 High "
McKenna George R 70 High "
*Peabody Thos H 29 Pleasant "
*Rathbun Herbert W 16 Broad "
*Roche Clarence E, Brown bldg "
*Williams Oliver H 58 High rm 1 "
*Lewis Nathan B **W Kingston**
*Archambault Adelard, Longley bldg rm 10 . . . **Woonsocket**
Archambault & Jalbert 10 Longley bldg "
*Brown J Earle 2 Globe bldg "
*Carpenter Herbert L 5 and 5½ Longley bldg "
*Cassidy P Francis 1 Edwards block "
*Daignault Elphege J 6 Longley bldg "
Daignault Raphael 6 Federal blk "
Greene George W 285 Main "
*Higgins John R, Longley bldg rm 11 "
*Jalbert Eugene L 10 Longley bldg "
Kennedy Ambrose 180 Main "
*McFee Charles H 32 Commercial bldg "
*Mee John J 3 and 4 Edwards block "
Myette Guillarme 8 Hope bldg "
*Rich William G 1 Woolworth bldg "
*Rickard Jas H jr 15 Longley bldg Woonsocket
*Rousseau Geo F 285 Main "
Sharkey Walter H 285 Main "
Walling Everett L, Great road Union Village "
*Whitaker Frederic Earle 9 Longley bldg "

Leather Manufacturers

Weatherhead-Thompson Co 447 Mill . . . . . **Central Falls**
Forman Morris & Bro (dealer) 160 Spring . . . . . **Newport**
Bucklin Charles R Belting Co Slater av . . . . . **Pawtucket**
Jillson Oscar A 156 Front "
W Barrington
O'Bannon Corporation (artificial) "

Letter Service

Letters, Circulars, &c., Composed, Addressed & Mailed

SAMPSON & MURDOCK CO List & Letter Service Dept 246 Summer **Boston Mass**

Libraries

Anthony Free Library **Anthony**
Apponaug
Apponaug Free Library "
Arlington Circulating Library 925 Cranston . . . . . **Arlington**
Arlington Public Library 1054 Cranston "
Ashaway Free Library **Ashaway**
Auburn Public Library 6374 Park av . . . . . **Auburn**
Barrington
Barrington Public Library "
Berkeley Public Library **Berkeley**
Island Free Library **Block Island**
Bristol
Rogers Free Library 525 Hope "
Carolina Public Library **Carolina**
Union Free Library **Centerdale**
Central Falls Free Public Library 205 Central Mrs Edith H Simmons librarian 17,500 volumes . . . . . **Central Falls**
Charlestown
Cross' Mills Public Library "
Chepachet
Manton Free Public Library "
Crompton
Crompton Free Library "
East Greenwich Free Library Assn . . . . . **East Greenwich**
Watchemoket Free Public Library Town Hall **E Providence**
East Providence Center
East Providence Free Library "
Edgewood
Elmwood Public Library, Norwood av near Broad "
Manton Free Library **Exeter**
Georgiaville
Georgiaville Public Library "
Greenville
Greenville Public Library "
Jesse M Smith Memorial Library . . . . . **Harrisville**
Hope Valley
Langworthy Public Library "
Jamestown Philomenian Library . . . . . **Jamestown**
Kingston Free Library **Kingston**
Lakewood
Lakewood Free Library "
Manton Free Library **Liberty**
Little Compton Free Public Library . . . . . **Little Compton**
Lonsdale Library **Lonsdale**
Manville Library **Manville**
Robert B Hale Memorial Library . . . . . **Matunuck**
Middletown
Middletown Free Library "
Moosup Valley
Tyler Free Library "
Narragansett Pier Free Library Town Hall **Narragansett Pier**
Natick Public Library **Natick**
Barney J H jr Co (circulating) 140 Thames . . . . . **Newport**
Newport Reading Room (private) 29 Bellevue av "
People's Library Aqudineck Park "
Redwood Library and Athenæum, Bellevue av cor Redwood "
N Scituate
North Scituate Public Library "
Norwood
Norwood Public Library "
Oaklawn
Oaklawn Free Public Library "
Pascoag
Pascoag Free Public Library "
Pawtucket
Deborah Cook Sayles Public Library Summer st branch Pawtucket av cor Sterry "
Hall's New Fiction Library (circulating) Sheldon bldg rm 14 "
Slater Circulating Library 210 Main "
Narragansett Library **Peace Dale**
Phenix
Pawtuxet Valley Free Library "
Pontiac Free Library **Pontiac**
Portsmouth Free Public Library . . . . . **Portsmouth**
Riverside Public Library 36 Lincoln av . . . . . **Riverside**
East Prov Free Library 1392 Pawtucket av . . . . . **Rumford**
Saunderstown
Wilette Free Library "
Sayles Free Library **Saylesville**
Shannock Free Library **Shannock**
Summit Free Library **Summit**
Thornton
Beaudry George (circulating) "
Tiverton
Whitridge Hall Free Library "
Tiverton Four Corners
Union Public Library "
Valley Falls
Valley Falls Public Library "
Wakefield
Sheldon George H (circulating) "
George Hail Free Library **Warren**
League Library **Warwick**
Westerly Public Library, Memorial Library bldg, Broad st . . . . . **Westerly**
Wickford
North Kingstown Free Library "
Harris Institute Library 159 Main . . . . . **Woonsocket**
McFee Memorial Library, High School bldg "

Lighterage

Newport
Hayes Robert S 311 Thames "

Lightning Rods

BOSTON LIGHTNING ROD CO (see page 1279) 1047 Old South bldg . . . . . **Boston Mass**
Newport
Tibbetts Wm H 185 Thames "

Lime

Harris Herbert, R D **Lime Rock**
Westerly
Kenyon H T & Co 57 Main "

Linens

McCutcheon James & Co 23 Bellevue av . . . . . **Newport**

Liquors

(See also Soft Drinks)

WHOLESALE

Central Falls
Hebert Joseph A 474 Broad "
Manville
Koroski Thomas 16 Spring "
Branaghan Bottling Co 7 Railroad av.....Pawtucket
Grimes W H Co 23 N Main "
Smith Edward Co 13 and 15 N Main "
Bruno Frank 81 Pleasant Phenix
Conley J C & Co Main "
Bliss & Co 105 Child Warren
Westerly
Bruno Frank 81 Pleasant "
Catto James, Railroad av "
Lawton Ralph W 52 W Broad P "
Desey Edmond 11 Monument sq.....Woonsocket
Lambert John B 586–594 Clinton "
Mee Edward & Son 43 Cherry "

RETAIL

Grenon Joseph Albion
Zambarano Lorenzo Allendale
Rogers George Allenton
Bennett Oliver W Anthony
Galaska Peter "
Whitford Frank "
Apponaug Hotel Apponaug
Boria William "
Carroll Michael J 30 Pontiac avenue "
Howard James H "
Benjamin Felix Arctic
Lambert H "
McGuire Charles A "
McGuire T "
Millette N "
Pro lx Alfred "
Veillux Philip "
Gentile Luigi 1 Alto Arlington
Keehn & Howarth 9 Spectacle "
Keidel Stephan 101 Niantic av "
Martelucci & Cirillo 161 Prudence av "
Shea Timothy, Scott rd Ashton
Caldwell James Berkeley
Malloy Michael J, Mendon rd "
Mellody James "
Reilly Thomas "
Littlefield Channing Block Island
Breen Bernard 5 John Bristol
Bruno Bros 157 Bradford "
DeFelice Bros 164 Bradford "
Malafronte Luigi 270 Wood "
Manchester Henry R 206 Thames "
Morris Bros 300 Thames "
Murphy Hugh 171 Bradford "
Peterson Robert H 18 State "
Quinn Edward A 220 Thames "
Ruggino Alfonso 410 Wood "
Silva Joseph 162 Bradford "
Central Falls
Beauregard Moise 138 Cowden "
Berkelhammer Jacob 155 Washington "
Blanchette Timothee 7 Sylvian "
Champagne Alfred 51 Lincoln av "
Charron Jacques 562 Broad "
City Hotel 488 Broad "
Conley Patrick J 31 Perry "
Conroy & Doherty 670 Pine "
Cormier Joseph S 568 Broad "
Corriveau Alexandre 501 Dexter "
Coutu Bros 178 Rairload "
Crawley Michael F 541 Pine "
Dale Christopher 509 Dexter "
Dsiok Stanislaw 556 Mill and 55 Central "
Flaherty James 16 Richardson "
Fogerty James R 603 Dexter "
Fournier Victor 93 Hedley av "
Frain Thomas B 364 Dexter "
Gignac Joseph O 575 Dexter "
Hamel Arcadeus 495 Broad "
Central Falls
Heaney John J 52½ Crossman "
Heywood Joseph 592 Lonsdale av "
Hunt Michael 3 Watson "
Jamro Joseph & Co 400 Dexter "
Kenney Thomas 608 Dexter "
Kenney Timothy Est 30 Watson "
Kerns Edward 654 Dexter "
Koslowski W J 513 Broad "
Lowe John 548 Lonsdale av "
Miller William G Estate 44 Central "
Plouffe Alberic S 592 Broad "
Plunkett Joseph H 143 Garfield "
Rand Sigmund 494 Mill "
Rasukiewics John 419 High "
Rothwell & Lowe 548 Lonsdale av "
Stadnicki Charles 411 High "
Taylor Jas C 162 Washington "
Thorpe Thomas 336 Dexter "
Tierney Matthew F 55 Adams avenue "
Walsh John 437 Pine "
Church Clarence A Charlestown
Colvin Eugene A Clayville
Greene W R Coventry Center
Belleveau Charles 1442 Cranston...Cranston Print Works
Cooney Michael J 1472 Cranston "
DiPrete & Gross 116 Puritan av "
Hall Gordon H 219 Gansett av "
Bengston Emil Crompton
Crompton Hotel "
Cummiskey James "
McKenna Joseph R "
Ryder Thomas "
Ryan Simon P Cumberland Hill
Brady Philip S East Greenwich
Connole Luke 30 Duke "
McKay James F, Duke st "
Murray Frank L, S Main st "
Powers E E, S Main st "
East Providence
Cashman David H 28 Valley "
Fox Michael J 67 First "
Murphy John H 313 Tauntonav "
Sullivan Bros 9 Warren av "
Sullivan Jeremiah J 8 Taunton avenue "
Sullivan J J & Co 25 Water "
Tobin R H 19 Warren av "
Edwards R K Exeter
Blanchard William H, Main street.....Fiskeville
Graniteville
Centredale Bottling Co "
Blanchard Bruno Harrisville
Bousquet Louis "
Quigley Samuel "
Robidau Felix "
Wall William F Hope
Cahill John T, East st Howard
Wall Wm F Jackson
Fellows R J Johnston
Finnegan Hugh J Lippitt
Moan Patrick "
Lonsdale
Ruddy John J 15 Dexter "
Gibson Edward T Lymansville
Koebig Frank R "
Lambarono Lorenzo "
Manton
Coyle & Wallace, Putnam av "
Foster & Gilson, Putnam av "
Manton Hotel "
Read Fred H "
Latendres Archie Mapleville
Senecal Alderio 1021 Mineral Spring av.....Marieville
Narragansett Pier
Elm Cottage Corporation "
Highland House "
Difiore Angelo Natick
DiSalvo Pasquale "
Lauture Frank "
Lombardi Santo "
Wary Leon P "
Petschke William O 1183 Douglas av.....N Providence
Pierce Leon B N Scituate
Beardsworth Thomas N Tiverton
Cain John W "
Furtado M A "
Kearns John J "
StLaurent Z "
Union Wine Co "
Keefe John T 1803 Elmwood avenue.....Norwood
Schindler Richard, Apponaug avenue "
Fagan Philip S Pascoag
Griffin & White "
Griffith Eugene C "
Lange R "
Trimble Thomas "
Turley & Reynolds "
Beardwood William 215 Division.....Pawtucket
Bergeron Gaudias 920 Main "
Berkelhammer Jacob 354 Main "
Berry William 348 Mineral Spring av "
Blanchard George 733 B'way "
Brady Frank 307 Main "
Branaghan J H Co 62 Broad "
Brennan Frank 235 Pleasant "
Capital The R A Kendall prop 221 Main "
Carr Martin F 557 Broadway "
Choquette Napoleon 11 Dexter "
Collins David W 8 Dexter "
Conlon Francis L 140 S Bend "
Connors Thos F 344 East av "
Cote Ozeas 202 Harrison "
Deery James J 25 Railroad av and 179 N Main "
Demers Joseph 735 Broadway "
Dempsey Bernard J 211 S Bend "
Dempsey James J 122 Water "
Donlon & Hann 15 Broadway "
Dubois Euclid 915 Main "
Duffy John 230 Pawtucket av "
Fargo Frits 747 Cottage "
Faucher Adelard 944 Main "
Finn James W 246 Mineral Spring av "
Fogarty Lawrence B 348 Central av "
Ford Benjamin J 151 Main "
Ford Peter J 215 Division "
Forrest George Est 745 B'way "
Gay Charles 15 Merrick "
Gill Thomas P 288 Pleasant "
Grennan James 30 Coleman "
Halakjo Michael 657 N Main "
Healey John F Estate 150 Benefit "
Holden Thomas 136 Dunnell av "
Hotel Adams 37 Broad "
Hotel Somerset 309 Main "
Hughes William J 224 Weeden "
Jaques Francis M 632 Broadway "
Kaveny Patrick J 13 Woodbine "
Keenan Bernard H 89 Pawtucket av "
Keenan John 94 Main "
Kennedy Patrick J 117 N Main "
Kennedy & Core 2 Dexter "
King Joseph E 39–41 East av "
Latesse Arthur 373 Main "
Lavell James 15 Exchange "
L'Heureux George 127 Harrison "
Lucchesi Frank 92 Main "
Lynch Matthew J 701 N Main "
McCarthy John W 313 Fountain "
McConnell John C 101 Pawtucket av "
McConnell Joseph L 91 Main "
McCrory Edward F 2 Conant "
McDonald John F 27 Railroad av "
McGonagle Charles & Co 1 Exchange "
McGrath Michael E 215 Pawtucket av "
McKenna Hugh F 176 Meadow "
McKenna Jennie 110 School "

McLaughlin Patrick H 54 Pleasant Pawtucket
McNally James jr 63 Water "
Miller George M 614 Smithfield av "
Moore Edward E 205 Dexter "
Murby Thomas 765 Main "
Murdock William 17 Railroad av "
Parent Armidas 201 Harrison "
Pawtucket Wine Co 421 Main "
Photopulos Kostas 159 Pleasant "
Rand Herman 180 N Main "
Regan Edward F 349 Fountain "
Regan George F 830 Central av "
Rock Patrick F 684 Prospect "
Smith Edw Co 13 and 15 N Main "
Standish John E 192 Prairie av "
Sylvestre Louis A 311 Main "
Tyrrell David A 2 Pawtucket avenue "
Walton Albert T 91 Broad and 419 Mineral Spring av "
Williams Charles A 327 Main "
Willoughby B Berenice 607 Smithfield av "
Woodbine The 187 Main "
Zucker S H & Co 21 and 45 Railroad av "
Theroux John Pawtuxet
Picard J H Phenix
Levesque Ernest Portsmouth
Shaw William & Son "
Tallman Frank R "
Jennings John Prospect Hill
Mallon & White "
Sullivan Timothy F "
Synon & Murray "
Asselin Adolph Quidnick
Petrarca Nicola "
Whitford Frank "
Quonochontaug
Eldredge Charles "
Flanagan J River Point
Miller Antonio 70 River "
Thornton John H "
Leddy William H 18 Lincoln avenue.....Riverside
Meehan John 261 Bullock's Point av "
Piscirillo Dominick 330 Bullock's Point av "
Miller George M Saylesville
Taylor Alfred "
Willoughby Geo M "
Briggs John G Shannock
Slatersville
Casey Frank P Estate "
Germain Joseph "
Ledoux Charles jr "
Moran W H "
Aitchison William Thornton
Ferri Giovanni "
Golino Lorenzo 1396 Plainfield "
McCurdy James E, Plainfield st "
Perry John 1378 Plainfield "
Tainsh Alexander 1374 Plainfield "
Toomey John T, Plainfield st "
Zambarano Bros 1394 Plainfield "
Kearns John J Tiverton
Valley Falls
Burke John H 94 John "
Butler Matthew A 242 Broad "
Dillon John 79 Titus "
Fanning Patrick F 8 Jones "
McGuiggan Luke "
Osborne James B "
Quinn Patrick "
Tucker John J & Co "
Warren
Asselin Napoleon 29 Market "
Buff Luigi 42 N Main "
Hotel Warren, South Main cor Joyce "
Nelle Martin T 71 S Water "
O'Neil Patrick W 59 N Main "
Parks James, Metacom av "
Rybarczwk Wincenty 12 N Water "
Warren
Sherry Patrick W 57 N Water "
Vitullo Giuseppe, N Main cor N Water "
Cutting L G Washington
Washington Hotel "
Brown David F 64 West Broad P.....Westerly
Carr Jesse T 22 Canal "
Cella Frank, Mechanic st P "
Cosentino Pietro 147 Canal "
Dunham Charles 95 Canal "
Havens Charles D 58 Canal "
Holliday Frank L 157 Granite "
McCarthy Michael 27 White Rock road V "
Murphy James J 44 W Broad P "
Pickering Joseph 68 Main "
Ryan & Marino 14 Mechanic P "
Shea Michael P 16 Mechanic P "
Walton Henry P, W Broad P "
Whalen Daniel J 56 Canal "
Duffy Hugh N Wickford
Wickford Junction
Tilley Frank D "
Woonsocket
Battel Patrick 167 Centre "
Beausoleil Hormidas 574 Social "
Belhumeur Leonce 80 Bernon "
Benoit Simon 123 Bernon "
Bilodeau Augustin 514 Social "
Borek Stanislaus 321 High "
Boylan Bros 88 Blackstone "
Breault Joseph 542 Clinton "
Chiari Lucrosio 122 River "
Cloutier Alfred 54 Main "
Coffey John J 38 Arnold "
Collamatti Ernesto 110 River "
Corsi Eber 79 Rathbun "
Crepeau Louis & Son 13 South Main "
Cummings Patrick 55 Cato "
Cusson Arthur C 14 S Main "
Cusson Arthur C 566 Social "
Daigle Edward 34 Cumberland "
Dellago Pelo 553 E School "
Donais Alfred & Son 54 Social "
Fanning Thomas F 556 N Main "
Forcier Joseph 2 Cumberland "
Fox James H S 362 River "
Garneau William 614 Clinton "
Gaudreau Desire J 290 Main "
Gauvreau Wilfred M 34 High "
Graham & Eagan 27 Railroad "
Guertin Avila 147 Olo "
Hanley John 68 Main "
Head Bernard F 28 Arnold "
Karczmarczyk Frank 5 Social "
Kogut Theodore 392 River "
Labrie Delphis 14 Main "
Lalanne Levi 32 Main "
Lambert John B 586–594 Clinton "
Lanois Albert 183 Sayles "
Lanois Joseph 90–92 Bernon "
Lepine Louis J 4 Main "
Ligus John 416 River "
McLaughlin Martin F 541 River "
Mailloux Pierre 43 Cumberland "
Majewski Stanislaus 124 N Main "
Martineau Henri 46 Rathbun "
Mee Edward & Son 42 Cherry "
Menard Aldege 15 Ascension "
Menard Arthur 503 Social "
Mitchell Thomas F 281 High "
Morin Felix 478 River "
O'Brien Henry W 6 Monument square "
O'Donnell Patrick 301 High "
Owens Peter F 45 N Main "
Paquin Phillipe 455 E School "
Paydos John 163 Railroad "
Phelan John A 126 Sayles "
Rand Moses 2–4 S Main "
Riley Thomas E 77 River "
Robidoux Fred F 23 South "
Staes Joseph 292 Arnold "
Troisfontaine Leon 109 Rathbun "
Vadeboncoeur Odilon 274 Main Woonsocket
Vanasse Henri 33 Center "
Woonsocket Home Service 11 Monument sq "
Deady Owen F Wyoming
Ye Olde Dawley Tavern "

*Lists (Mailing)

SAMPSON & MURDOCK CO List & Letter Service Dept 246 Summer. Boston Mass

*Locker Mfrs (Steel)

NARRAGANSETT MACHINE CO (see page 1269) foot of Vale st....Pawtucket

Locksmiths & Bellhangers

Redfern Fred A Jamestown
Marks Manuel S 6 Marlborough.....Newport
Ruggeri A & Co 12 Market sq "
American Coin Lock Co 210 Main rm 29....Pawtucket
DeGrafft James L 8 Sheldon bldg "
Oulsey Albert H 152 High "
Woonsocket
Comire Joseph 56 Main "
Darling Edmund R 138 Main "

*Long Distance Trucking

Central Falls
COUTU BROS (see page 1035) Railroad cor Fales st "
Pawtucket
PERRY'S EXPRESS CO (see page 1120) 133 Dexter "
Woonsocket
HEBERTS' EXPRESS (see page 1120) 363 Willow "

Lumber Dealers

Capwell Searles Lumber Co r 185 Main.....Anthony
Rathbun Fred D "
Winslow Ernest L Apponaug
Coutu C J (retail) Arctic
Eccleston Charles P Ashaway
Angell William F Ashland
Bosworth L P (retail) Barrington
Rose John & Co Block Island
Paull Seth Co 257 Thames Bristol
Wardwell Lumber Co Thames foot of Bradford "
Centerdale
Brayton Albert J, R D "
Centerville
Champlin Lumber Co (retail) "
Central Falls
Bedard Wilfred 26 Lewis "
Chepachet
Olney Walter M (wholesale) "
Steere Andrew J "
Cumberland Hill
McLaughlin James "
Champlin Lumber Co Queen st .....E Greenwich
Bowen J W jr Foster Center
Simmons Lester P "
Steere Oscar H Georgiaville
Sherman Howard D Graniteville
Brooks Roswell F Harrisville
Corey Lumber Co Hope Valley
Palmer Geo L "
Jamestown
Anthony Louis W (retail) "
Champlin W H Kingston
Meshanticut Park
Rathbun Charles E 20 Royer "
Narragansett Pier
Tucker J C Co "
Bartlett Fayette Nasonville
Blanchard J D N Scituate
Cooke William H "
Sweet Irving H Oakland
Oakland Beach
Girouard Lumber Co "
Inman Lumber Co Pascoag

Lumber Dealers—Con

COTTRELL JOHN T CO The (see page 1164) 297 Main ..... Pawtucket
McDuff Coal & Lumber Co 9 High "
McDuff Henry C Estate, Central av cor Kenyon av "
Newell Coal & Lumber Co 1 N Main "
PHILLIPS ROSCOE W (see page 1160) P O Box 198 "
Williamson Robert 546 Weeden (secondhand) "
Anthony Henry C Portsmouth
Hawkins Lumber Co 1 Washington av ..... Riverside
Lunn Amos F (retail) Slatersville
Page E F South Scituate
Tucker J C Co Wakefield
Wakefield Lumber Co "
Martin E M Lumber Co (retail) Church st Warren
Andrews George W Washington
Westerly Lumber Co, Oak cor High ..... Westerly
Barber H R Wickford
Girard Henry N "
Aldrich Herbert O, Great rd Union Village .... Woonsocket
City Lumber Co 333 River "
Pelletier Wilfrid, R D No 1 "
Woonsocket Lumber Co 58 Rivulet "

Macaroni Mfrs

Tipo Gragiano Macaroni Mfg Co, High st ..... Bristol
Cataldo John Peace Dale
Lombardi Antonio Washington cor High ..... Woonsocket

Machinery Mfrs & Dealers

Langelier Mfg Co, Washington av ..... Arlington
Standard Machinery Co Elmwood av ..... Auburn
Universal Winding Co 1655 Elmwood av (textile) "
Hopkins Machinery Co Bridgton
Rounds Charles V rear 17 Pierce av ..... Bristol
Central Falls
Hemphill Mfg Co (automatic hosiery machines) 131 Clay "
Luther C A & Co 430 Central "
Wardwell Braiding Machine Co, High cor Chace's lane also 409 Mill "
Boston Wire Stitcher Co (for bookbinders, box makers &c) ..... E Greenwich
Wilson William H 61 Main "
Abrasive Machine Tool Co, Aldrich st .... East Providence
Swan George M 165 James (pumping) "
Edgewood
Bigelow Charles C 1890 Broad "
Hope Valley
Hope Valley Machine Co "
Larkin Louis (repairer) "
Burnham G H & Son 337 Thames ..... Newport
Lynch Bros 12 West Pelham "
Slocum George S Est 32 Prospect Hill "
Syme David McB, Bartlett ct "
Inman Lumber Co Pascoag
Pawtucket
American Tool Co 10 Pleasant "
Bartlett James A 23 Broad rm 25 (spindle repairer) "
Blackstone Machine Co 18 Broadway "
Blackstone Specialty Co (engravers) 18 Broadway "
Chernack Mfg Co, Carver cor Main "
Collins Bros Machine Co 647 and 649 N Main "
Easton & Burnham Machine Co (textile) Pine cor Conant "
Fales & Jenks Machine Co (textile) 320 Dexter Pawtucket
H & B American Machine Co Pleasant View off N Main (cotton machinery) "
JENCKES KNITTING MACHINE CO (See page 1257) 335 Barton "
Lincoln Machine Co, Carver cor Main "
Moncrief Machine Co, Slater av r 69 N Main "
NARRAGANSETT MACHINE CO (see page 1269) foot of Vale st "
Payne George W Co 102 Broad "
Potter & Johnston Machine Co 1027 Newport av "
Roberts Roy L 106 Broad "
Sellew Machine Tool Co 28 Bayley "
Standard Engineering Works 289 N Main (milling machines) "
TENNEY A E MFG CO (See page 1175) 106 Broad "
WHITE J S CO (See page 1123) 22-24 Dexter "
Woodlawn Machine Screw Co 134 Newell av "
Warren
Bosworth E B & Son, Manning
Potter, Collamore & Co South Water cor Wheato n "
Cottrell C B & Sons Co (printing machinery) 88 Mechanic P ..... Westerly
Erie Lay-Boy Co Lt 70 High (sheet delivery machinery) "
Maxson Automatic Machinery Co 70 High (papermill) "
Woonsocket
Gilson Joseph P 533 N Main "
Knight George C 28 Allen "
Merrill Geo F (new and secondhand dealer) 257 S Main "
Pierce Willie A 78 Boyden "
R I Machine & Tool Co Island place r 44 S Main "
Taft-Pierce Mfg Co The 32 Mechanic av "
Voelker George W & Co rear 65 Union "
Woonsocket Machine & Press Co (textile and printing) 533 Second av "
Woonsocket Napping Machinery Co 355 Orchard "

*Machinery Wipers

Central Falls
WILKINSON SETH (See page 1257) 403 Mill "

Machinists & Machinery Mfrs

Central Tool Co 456 Wellington av ..... Auburn
E Providence
ABRASIVE MACHINE TOOL CO (see page 1170) off Massasoit av "
Wessells Albin T rear 67 Summit "
Edgewood
Bigelow Charles C 1890 Broad "
Main Silas E Hope Valley
Wood River Iron Works Inc (engine builders and repairers) "
Narragansett Pier
Winter Joseph M "
Bodell & Alsworth 9-11 Timothy ..... Pawtucket
Bosworth E B & Son Warren
Potter, Collamore & Co "

*Mailing Lists

SAMPSON & MURDOCK CO List & Letter Service Dept 246 Summer Boston Mass

Manicures

Newport
Ball Annie F Mrs 20 Sherman "
McCormick Annie S 126 Spring "
Merritt Frances O Mrs 15 Bay Side av "
Smith Bertha A 208 Main rm 110 ..... Pawtucket
Westerly
Eells M I Mrs, Briggs bldg "
Woonsocket
Gahan Della M 3 Globe bldg, "
L'Esperance Dorah 18 Commercial bldg "

*Manufacturers' Mailing Lists

SAMPSON & MURDOCK CO List & Letter Service Dept 246 Summer Boston Mass

*Manufacturers' Supplies

Dixon Lubricating Saddle Co 182 High ..... Bristol
Pawtucket Spinning Ring Co Hunt cor High .. Central Falls
WILKINSON SETH (see page 1257) 403 Mill (wipers) "
Metallic Shell & Tube Co 127 Valley ..... E Providence
Carpenter J M Tap & Die Co 17 Newell av ..... Pawtucket
VOELKER PHILIP L (see page 1068) 2 Bucklin cor Woodman ..... Providence
American Paper Tube Co, Hasel ..... Woonsocket

*Manufacturing & Incorporated Companies

(See Textile Mfrs)

Valley Falls Co Org 1853 Mary C Tolman Pres Arnold B Chace Treas Fine lawns Sell direct 450 Employees ..... Albion
Anthony
Coventry Co Capital $750,000 Org 1805 Rathbone Gardner Pres Robert W Taft Treas Royal C Taft Sec Plain and fancy cotton goods 500 Employees "
Apponaug Co Reincorporated 1913 Capital $800,000 Pres John P Farnsworth Treas William O Gay Sec Edwin C Greene Gen Mgr Alfred L Lustig Cotton fabric finishers 300 Employees ..... Apponaug
Narragansett Cotton Mills Inc Capital $200,000 Incorporated 1917 Pres Andrew E Johnson Sec Adolph E Johnson Treas Claus Hanson Tire fabrics "
Consumers Brewing Co Inc Capital $125,000 Incorporated 1911 Daniel J Sullivan Pres Richard Schindler Treas John Hanley Sec Nathaniel S Church Mgr Brewers of ale and lager beer 47 Employees ..... Arlington
Langelier Mfg Co Capital $100,000 Org 1887 A J Langelier Pres and Mgr A T Langelier Treas Machinery 170 Employees "
Ashaway Line & Twine Co Capital $50,000 Est 1824 Inc 1883 L A Briggs Pres L R Crandall Sec and Treas A J Crandall Supt 70 Employees ..... Ashaway

Ashaway Woolen Co Capital $100,000 Inc 1898 R M Briggs Sec L A Briggs Treas and Res Agt Woolens overcoatings, &c 125 Employees Herbert Lawton & Co Selling Agts Ashaway
Central Tool Company Capital $52,000 Inc 1908 F O Jaques Pres L S Moulthrop Treas and Sec Supt of Works P M Jaques Micrometers and dental tools 35 Employees ..... Auburn
Standard Machinery Co Capital $100,000 Inc 1903 John J Connly Pres, M J Houlihan Treas, W T Murphy Mgr 190 Employees "
Berkeley Company Capital $600,000 Org 1872 William Gammell Pres R H I Goddard Treas, Howard O Sturgis Sec, John E Cray Supt Lewis & Co 110 Summer Boston Mass, Taylor, Clapp & Beall 109 Worth N York City Selling Agents Cambrics and nainsooks 450 Employees ..... Berkeley
Cranston Worsted Mills Capital $100,000 Inc 1886 C B Rockwell Pres and Treas Worsted mohair and novelty yarns 425 Employees .. Bristol
Herreshoff Mfg Co Inc Org 1879-1917 N G Herreshoff Pres Charles Francis Adams Vice Pres I McD Garfield Treas James Swan Mgr Steam yachts and engines 300 Employees "
National India Rubber Co Capital $1,200,000 Org 1888 S P Colt Pres M C Smith jr Sec-Treas George Schloseer Vice Pres and Factory Mgr Insulated wire and canvass rubber footwear 4,600 Employees "
Centredale Worsted Mills Capital $100,000 Org 1891 William H Lister Pres James Jay Lister Treas and Supt, Robert W Lister Sec William H Lister Selling Agt Worsted yarns 600 Employees ..... Centerdale
Kent Mfg Co Capital $100,000 Org 1872 Inc 1897 R E Waterhouse Pres G B Waterhouse Treas and Sec R E Waterhouse Supt John M Harris & Co 215 Fourth av New York City, Selling Agts Fancy worsteds 210 Employees ..... Centerville
Warwick Mills Capital $800,000 Org 1896 Joshua B Richmond Pres Charles O Richardson Treas Wellington, Sears & Co Selling Agts Cotton goods 850 Employees "
Central Falls
American Hair Cloth Co Incorporated 1893 Pres E N Littlefield Sec and Treas J Milton Payne Gen Mgr and Agent E T Dolan "
Blackstone Stocking Co Capital $60,000 Inc 1917 Amsden H Smith Pres and Treas Hosiery 50 Employees "
Bryan-Marsh Division of General Electric Co Org 1893 G G Lockwood Gen Mgr Incandescent lamp mfrs 406 Employees "
Eagle Weaving Co Ajakie Ruskalah Pres M Harris Karrim Treas Naoum Shabares Sec Silk mfrs "
Hemphill Co Inc 1918 Capital $200,000 Pres and Mgr John Lawson L C Gerry Sec and Treas Knitting machines Central Falls
Jenkinson Brass Foundry Co Inc 1918 William S White Pres Robert Tyson Sec and Treas "
Leader Weaving Co Inc 1905 H O White Pres C J Fillmore Sec and Treas Silk mfrs "
Pawtucket Hosiery Co Inc George H Lumb Treas James L Jenks Sec Hosiery mfrs "
Pawtucket Spinning Ring Co Inc Mrs Mary B Green Pres Mrs Mary J Andrew Sec J A McAllen Treas Mfrs spinning rings "
000 Est 1858 Inc 1900
Pennsylvania Textile Co N S Roberts Pres C E Prior Sec and Treas Silk mfrs "
Plews R Mfg Co Capital $40,000 Est 1858 Inc 1900 William H Boardman Pres Holmes Lomas Sec and Treas Tin Cylinder makers 14 Employees "
Regina Lace Co Inc 1910 E H George Pres H C Whritner Sec and Treas Lace mfrs "
U S Cotton Co Capital $500,000 Inc 1885 Leroy Fales Pres Fred W Easton, Treas David Grove Supt Cotton goods 393 Employees "
U S Knitting Co Org 1888 Inc 1890 Geo L Miller Treas Knitted fabrics "
Waypoyset Mfg Co Inc 1907 Capital $1,300,000 W F Easton Pres Robt B Easton Sec H C Barnefield Treas Cotton and silk novelties "
Weatherhead-Thompson Co Inc 1907 Capital $50,000 John E Thompson Pres Herbert A Daniels Sec Leather belting and lace leather mfrs "
Greene S H & Sons Corporation Capital $500,000 Est 1828 Inc 1899 Benjamin A Jackson Pres Francis W Greene Treas Henry G Jackson Sec Harry T Clark 43 Leonard, N Y City Selling Agt Dyers and finishers 300 Employees ..... Clyde
Cranston Print Works Co Capital $300,000 Org 1888 C Prescott Knight Pres Webster Knight Treas Charles B Kendall agt 265 Employees ..... Cranston
Crompton Co Capital $400,000 Inc 1850 F E Richmond 2d, Treas., John A Swanson, Supt, Henry Kupfer & Co New York Selling Agents Corduroys and velveteens ..... Crompton
East Greenwich
Boston Wire Stitcher Co Capital $50,000 Inc 1903 Thomas A Briggs Pres Joseph D A Whalen Treas and Sec also Agent American Type Founders Co Boston Mass Selling Agts Wire stitching machines 50 Employees "
Abrasive Machine Tool Co Capital $150,000 Inc 1917 F N MacLeod Pres N D MacLeod Vice-Pres C G MacLeod Treas E E Dawson Sec Machine tools Dexter road .... E Providence
East Providence
Eastern Bolt & Nut Co Capital $100,000 Inc 1901 Edwin A Smith Pres, George G Bell Sec and Treas Frederick B Fryer Supt Bolts, nuts, screws &c 200 Employees "
Esmond Mills The Capital $1,405,000 Inc 1910 Clarence Whitman Pres Harold C Whitman Treas John A Pearson Sec, Clarence Whitman & Co Inc New York Selling Agents Cotton blankets and robes 800 Employees ..... Esmond
Forestdale Mfg Co Capital $300,000 Inc 1871 H T Hayward Pres W B Orr Agent, Buyer and Treas Cotton yarns 200 Employees ..... Forestdale
Manville Co (Bernon Mills) Jesse H Metcalf Pres Chas H Merriman jr Treas Sateens and twills c 250 Employees ..... Georgiaville
Graniteville
American Woolen Co Anchor Mills Worsted and woolens "
Greenville
Namquit Worsted Co Capital $100,000 Inc 1908 F E King Pres J L Rubenstein Treas John A Gamewell Selling Agt Worsteds Men's wear 125 Employees "
Benn Joseph & Sons Inc Capital $1,500,000 Org and inc 1904 George H Kenlake Pres, H H Wardle Treas Mohair, alpaca, lining and dress goods and knitting yarns ..... Greystone
Hamilton Web Co Capital $150,000 Org 1873 J A Greene Pres, J W Greene Treas ..... Hamilton
Interlaken Mills Capital $400,000 Org 1883 E C Bucklin Treas H H Bucklin Sec Book cloth .... Harris
Stillwater Worsted Co Inc 1909 W I Spiegelberg Pres Austin T Levy Treas Samuel M Fischer Sec Stillwater Worsted Co Inc, New York, Selling Agts Worsted goods (men's wear) 400 Employees ..... Harrisville
Hills Grove
Elisabeth Mills Co Capital $300,000 Org 1879 William C Pierce Pres and Treas, W G James Agt Office 30 Allen's av, Providence Yarns "
R I Fittings Co Inc 1912 Cyrus P Clough Pres and Treas Bradley Clough Sec, pipe fittings "
R I Malleable Iron Works Capital $100,000 Org 1867 Charles Brown Treas and Gen Mgr "
Hope
Hope Co Org 1845 J O Ames Treas Henry R Brown Supt Goddard Bros Providence Selling Agts Cotton goods "
Wood River Iron Works Inc Capital $500,000 Incorporated 1916 James E Tregarthen Pres Fred B Sullivan Sec and Treas Steam engines and iron foundry 75 Employees .... Hope Valley

Mfg Companies—Con

LaFayette

Rodman Mfg Co Capital $500,000 Inc 1883 Ernest L Rodman Pres Albert L Rodman Vice Pres and Genl Mgr Walter Rodman Sec and Treas L F Hug & Co 45 East 17th st A Sterselbach & Sons Co 242 Fourth av and Herbert Lawton & Co 257 Fourth av New York city selling agts Worsted and woolen suitings dress goods and cotton yarns

Lonsdale Co Org 1827 Robert Stewart Supt, Goddard Bros Providence Selling Agts Cotton goods 1220 Employees.....**Lonsdale**

Manton Mills Plant of the American Woolen Co W W Weeden Res Agt....**Manton**

Centreville Mfg Co Inc 1887 T H Handy Sec and Treas Plushes .....**Manville**

Manville Co Capital $6,284,600 Org 1901 Jesse H Metcalf Pres Chas H Merriman jr Treas Henry Lippitt Sec Henry F Lippitt Gen Mgr Geo B Duren & Sons Selling Agents Cotton goods 5,000 Employees

Coronet Worsted Co Inc 1900 Joseph E Fletcher Owner Worsted goods 425 Employees .....**Mapleville**

Wanskuck Co (Mohegan Mill) William H White Supt Worsted goods (men's wear) 160 Employees.....**Nasonville**

W & K Co Capital $225,000 Org 1913 Herman J Waterhouse Pres H E Kimball Treas Francis Hoye Sec Waterhouse Worsted Co Selling Agts Serges 175 Employees

Common Sense Gum Co Inc 1907 Capital $150,000 Charles E Atkkinson Pres Joseph Weite jr Treas Wm B Nesbitt Sec J Watson Andrews Supt Listerated chewing gum 250 Employees .....**Newport**

Anthony, Cascambas, Gandy Inc 1915 Capital $20,000 James S Gandy Pres A B Cascambas Treas Mfrs of confectionery

N Smithfield

Blackstone Mfg Co Org 1808 A Lauderdale Duncan Pres R H I Goddard Treas Frank L Bills Supt, Goddard Bros Providence Selling Agts Shirting and fine goods

Oakland Worsted Co Inc 1893 Jesse H Metcalf Pres S O Metcalf Treas Metcalf Bros & Co Selling Agts Worsted goods for men 225 Employees .....**Oakland**

Anchor Mills, Plant of the American Woolen Co Harrisville and Pascoag William A Inman Res Agt.....**Pascoag**

New England Dyeing & Finishing Co Capital $32,000 Inc 1917 Joseph Lukins Pres Gusten Nordenstierna Sec and Treas Dyers and finishers

Acme Finishing Co Inc 1912 J V Dart Pres F A Decker Sec and Treas Bleachers, dyers and printers..**Pawtucket**

American Coated Paper Co Capital $50,000 Inc 1911 George A Mitchell Pres Henry E Watjen Treas Wm E Watjen Sec Coated paper mfrs 20 Employees **Pawtucket**

American Textile Co Capital $719,100 Inc 1899 Lyman B Goff Pres Frederick B Wilcox Sec and Treas Laces 400 Employees

Anchor Webbing Co Capital $150,000 Org 1905 J Everett Hall Pres H Hapgood Sec Herbert M Fillebrown Treas Narrow woven fabrics 200 Employees

Atwood Crawford Co Capital $55,000 Est 1848 Inc 1890 Fred S Crawford Pres Rob't Cushman Treas and Sec Wooden spools, braids, rolls and skewers, novelty turned goods 75 Employees

Blackstone Glazed Paper Co Edw J Rogan, Jas E Brennan Sec and Treas Paper and paper stock

Blackstone Valley Gas & Electric Co Fred'k P Royce, Wm T Crawford Sec Henry B Sawyer Treas

Blake F N Co Inc 1902 Franklin N Blake Pres and Treas Bartlett C Rowell Sec Carriage mfrs

Blodgett & Orswell Co Inc 1887 W W Orswell Treas F A Sargent Sec Spool cotton and sewing threads

Bridge Mill Power Co Inc 1897 D L Goff Pres Lyman D Goff Vice Pres Darius Goff Treas Frank J Powers Sec

Broad Street Power Co Inc 1890 Charles B Payne Pres and Treas Jos Olney Vice Pres Jude T Payne Sec and Gen Mgr

Bucklin Chas R Belting Co Inc 1898 Chas R Bucklin Treas Belting and lace leather mfrs

Builders Concrete Stone Co Inc 1911 C J Rowley Pres and Treas G H Rowley Sec Concrete stone mfrs

Burgess Mills Inc 1906 Capital $1,000,000 George A Draper Pres George T Greenhalge Sec and Treas R B Snow Fine cotton goods 435 Employees

Cadosa Sales Co Inc 1914 Louis Hamburger President Thomas Prior Treas and Sec Lace mfrs

Carpenter J M Tap & Die Co Established 1870 Inc 1891 J M Carpenter Pres and Treas A H Wheeler Sec 125 Employees Taps, dies, die stocks and tap wrenches

Champion Horse Shoe Co Inc 1912 Capital $300,000 Edwin A Smith Pres Donald E Jackson Sec and Treas Geo L Bowen Vice Pres and Gen Mgr Horse shoe mfrs 150 Employees

Chernack Mfg Co William H Thornley Pres and Treas Machinery mfrs

Coats J & P (R I) Inc Inc 1912 G Bion Allen Gen Mgr Spool cotton 3500 Employees

Collyer Insulated Wire Co Capital $200,000 Inc 1894 Hugh F MacColl Treas E C Bowen Sec Insulated wire 100 Employees

Crosby J D Co Inc 1910 Capital $100,000 Justin D Crosby Pres and Treas Wire mfrs **Pawtucket**

Crown Mfg Co Capital $1,000,000 Inc 1911 Lyman B Goff Pres Edward E Leonard Treas B C Chace Mgr Cotton yarn mfrs 700 Employees

Darlington Textile Co Inc 1912 Fred H Schloss Pres Norman F Schloss Treas Cotton and Silk Goods mfrs

Dempsey Bleachery & Dye Works Capital $100,000 Inc 1883 W P Dempsey Treas and Mgr Wm H McDermott Supt Cotton piece goods 170 Employees

Dexter Yarn Co Capital $250,000 Est 1820 Inc 1880 Benjamin M Jackson Pres S Willard Thayer Treas and Gen Mgr Joseph L Brennan Sec Knitting cotton and yarns 325 Employees

Draper J O Co Inc 1904 Capital $80,000 A W Stanley Pres and Treas, George B Draper jr Sec G Bradford Draper Supt Textile soaps 15 Employees

Eagle Dye Works Inc 1886 Capital $60,000 Moses Pollard Pres and Treas Leon F Brown Sec Dyes, raw cotton, raw wool and cotton yarn

Eastern Advertising Co Capital $50,000 Inc 1891 Joseph W Freeman Pres, E W and J F Snow Treasurers Advertising goods 27 Employees

Easton & Burnham Machine Co Capital $80,000 Org 1849 Inc 1891 N Howard Easton Pres and Sec F W Easton Treas Textile machinery 64 Employees

Excelsior Loom Reed Works Capital $50,000 Org 1895 Edward Adamson Pres and Treas Jos Adamson Sec 7 Employees

Fales & Jenks Machine Co Capital $400,000 Est 1830 Inc 1876 Albert A Jenks Pres Frederick W Easton Treas Herbert G Beede Sec Cotton and woolen machinery 800 Employees

Farber Cornice Works Inc 1916 Samuel Farber Pres and Treas Celia Farber Sec Cornice and ventilator mfrs also sheet metal workers

Glencairn Mfg Co Inc 1908 John G Brown Pres J N Alexander Treas Jas P Brown Sec Silk and mercerised shoe laces

Globe Braiding Co Inc 1917 Capital $100,000 Wm T Orr Pres Caleb A Orr Sec and Treas Shoe lace mfrs

Goff D & Sons Capital $1,750,000 Established 1861 Inc 1884 D L Goff Pres Darius Goff Treas F J Powers Sec Worsted dress goods, men's wear and and yarns 800 Employees

Greene & Daniels Co Inc Capital $600,000 Inc 1912 William H Gidley Treas and Sec Cotton yarns 600 Employees

Halliwell Company The Inc 1916 Capital $150,000 William Halliwell Pres, George W Halliwell Vice Pres Ida H Sherman Treas Dyers bleachers and mercerizers of cotton yarns 30 Employees **Pawtucket**

Haskell William H Mfg Co Capital $450,000 Org 1818 Inc 1898 John A Arnold Pres J Milton Payne Treas E Shirley Greene Sec Bolts nuts, etc 270 Employees

Home Bleach & Dye Works Inc Capital $100,000 Established 1881 Inc 1902 Peter B McManus Pres and Treas E J McCaughey Vice Pres and Mgr Dyers bleachers mercerizers and winders 350 Employees

Hope Webbing Co Capital $1,750,000 Est 1883 Inc 1917 in Mass Joseph B McIntyre Pres Attmore A Tucker Sec and Treas Charles A Horton Vice Pres and Gen Mgr Narrow woven and braided fabrics 1500 Employees

H M H Mfg Co Inc 1913 Richard J Ward Pres Daniel I Hayes Sec and Treas Mfg jewelers

H & B American Machine Co Capital $3,600,000 Org 1893 Inc 1912 E R Richardson Treas E L Martin Sec Textile machinery 1000 Employees

Jenckes Knitting Machine Co Capital $100,000 Inc 1903 F L Jenckes Pres, Robert J Jenckes Treas, J Willard Baker Sec Knitting machines 92 Employees

Jenckes Spinning Co Capital $2,800,000 Inc 1883 Le-Roy Fales Pres F L Jenckes Treas J Willard Baker Sec Tire fabrics 2200 Employees

Kenyon John J Mfg Co Inc 1897 Robert A Kenyon Pres and Treas John F Kenyon Supt George H Davis Sec Glazed yarns, boot and shoe lacings tapes and braids &c 147 Employees

Lebanon Mill Co Inc 1896 Capital $300,000 S Willard Thayer Pres Alanson Thayer Treasurer Edward Thayer Sec Knit goods and underwear 325 Employees

Lorraine Mfg Co Inc 1881 Capital $5,000,000 F A Sayles Pres J R MacColl Treas and Sec Cotton and worsted goods 1750 Employees

Lumb Knitting Co Capital $50,000 Inc 1903 George H Lumb Pres Elmer F Hornby Sec Ralph G Lumb Treas Knit goods 335 Employees

Mackenzie-Walton Co Inc A J Thornley Pres John M Mackenzie Treas Jos J Walton Sec Seamless wire and tubing mfrs

McCabe Bernard Carriage Co Inc 1906 Philip E Brady Pres Mrs Bernard McCabe Sec and Treas Carriage mfrs

McKenzie McKay Co Inc 1914 Julius Bayer Pres Frank G Rowley Treas T H Tarbox Sec Mercerising bleaching and dyeing

Pawtucket

Mason Robert D Co Est 1805 Org 1892 Frederic R Mason Pres and Treas Wm J Burton Sec Bleachers and dyers

Milano Silk Weaving Co Inc 1917 Capital $100,000 A D Adam Pres B F Kelly Sec and Treas 172 Front and Prairie av oor York av Warping and weaving broad silks

Narotex Co The Inc 1917 J P Carl Weis Pres Clarence A Steere Treas Narrow woven fabrics

Narragansett Machine Co Inc 1889 Capital $750,000 John A Arnold Pres and Treas Albert J Thornley Vice Pres and Gen Mgr James W Thornley Sec Gymnastic appliances 350 Employees

Oswegatchie Textile Co Capital $300,000 J J Beard Pres Frank G Rowley Treas J W Ramsbottom Sec Cotton, silk and worsted novelties

Pawtucket Dyeing & Bleaching Co Capital $100,000 Inc 1889 W W Orswell Treas F A Sargeant Sec Bleachers and dyers of cotton yarns and stockinet

Pawtucket Gas Co Inc 1850 Fred'k W Easton Pres Wm T Crawford Sec Geo A Stiness Treas Illuminating

Pawtucket Glased Paper Co Inc 1914 Hugh Linton Pres and Treas H E A Linton Vice Pres Carroll M Linton Sec Paper mfrs

Pawtucket Mfg Co Capital $100,000 Inc 1882 LeRoy Fales Pres, George H Webb Treas and Gen Mgr Elton G Cushman Sec Bolts, nuts and special mchy 130 Employees

Pawtucket Sash & Blind Co Capital $100,000 Est 1895 Inc 1897 Ralph S Potter Pres and Treas A Harvey McLean Sec Geo M Joslin Vice Pres 107 Employees

Pawtucket Screw Co Inc 1910 J A Taudvin Pres O C Hill Sec and Treas Screw mfrs

Payne George W Co Inc 1903 Charles Payne Pres Clinton F Payne Sec and Treas Machinery mfrs

Phillips Wire Co Capital $2,000,000 Inc 1892 H F Bassett Pres H O Phillips Treas B S Hawkins Sec 350 Employees

Potter & Johnston Machine Co Inc 1899 Re-org 1901 Capital $1,050,000 James C Potter Pres, John Johnston Treas Earl H Roberts Sec Machine tools 1000 employees

Providence Braid Co Inc 1903 H B Huntoon Treas Braid mfrs

Reets Robert C Co Inc 1915 Capital $8000 Robt E Reets Pres and Treas Geo F Neumann Sec Mfrs cornices and skylights

R I Card Board Co Capital $200,000 Inc 1886 Lowell Emerson Pres, L P Emerson Treas and Sec Cardboard 100 Employees

R I Textile Co Inc 1913 A L Kelley Pres J H Conrad Sec and Treas Braid Mfrs

Pawtucket

Royal Weaving Co Capital $2,000,000 Inc 1889 Darius L Goff Pres, Charles E Pervear Sec and Treas Silk mixed goods and cotton yarns 800 Employees

Scekonk Lace Co Inc 1909 Thomas H Tarbox Pres Frank G Rowley Treas Geo R Ramsbottom Sec Lace mfrs

Shannock Narrow Fabric Co Inc 1899 Capital $25,000 Charles S King Pres John Crowthers Sec and Treas Braid Mfrs

Slater Yarn Co Capital $200,000 Inc 1915 Frank A Sayles Pres Edward S Bowen Sec Fine cotton yarns 350 Employees

Smith Webbing Co (Everlastik) Inc Capital $300,000 Inc 1899 —— Pres Edmund H Parsons Treas Narrow fabrics 300 Employees

Solway Dyeing & Textile Co Inc 1907 Robert Dow Sec and Treas Weaving and dyeing

Standard Engineering Works Inc 1912 H G Beede Pres J R Fales Treas B M Mills Sec Milling machine mfrs

Standard Box Corporation Philip L Benoit Pres Charles K Shaw Sec and Treas Paper box mfrs

Stephans Nut & Bolt Co Inc 1915 Capital $50,000 Jacob Stephans Pres Albert C Stephans Sec and Treas Bolt nut and screw mfrs

Tamarack Company Capital $1,750,000 Inc 1908 Le-Roy Fales Pres F L Jenckes Treas J Willard Baker Sec Yarns and tire fabrics 1400 Employees

Thayer P E Co Inc 1907 Capital $50,000 B Frank Searll Pres and Treas E B Searll Sec Brush mfrs

Tubular Woven Fabric Co Inc 1912 Capital $300,000 Wm H Thornley Pres and Treas Woven fabrics

Union Wadding Co Capital $1,750,000 Inc 1870 Lyman B Goff Pres Edwin E Goff Treas and Sec Wadding, batting and cotton waste 350 Employees

U S Finishing Co (Pawtucket Branch) Inc 1904 Capital $600,000 Henry B Thompson Pres Andrew C Imbrie Treas Grant A McClatchie Sec Finishers of cotton piece goods

U S Glased Yarn Co Inc 1917 H S Rich Pres E E Aspinwall Sec and Treas Yarn thread and twine

Windsor Webbing Co Inc 1908 Capital $50,000 J Henry Thorpe Pres H Ross Matthews Treas Tapes and braids

Peace Dale

Peace Dale Mills Inc 1848 Nathaniel Stevens Pres Robert M Gwynne Supt Fancy worsteds, cassimeres overcoatings and serges

Phenix

Royal Chemical Co Capital $25,000 Inc 1907 James McDowell Pres Samuel H Walsh Treas —— Sec Mfrs textile soaps &c and dyers of worsteds and cotton yarns 40 employees P O Box 335

Mfg Companies—Con

Bird & Sons Inc 1909 Capital $300,000 Charles S Bird Pres T Henderson Supt Saturating felts 150 Employees.....**Phillipsdale**

Rumford Textile Co Capital $160,000 Inc 1898 Benjamin Fessenden Pres C A Dexter Treas Cotton goods converters and remnants 35 Employees "

Washburn Wire Co Inc 1900 Eugene R Phillips Pres Frank N Phillips Treas C R Remington Gen Mgr Steel billets, rods and wire "

Quidnick-Windham Mfg Co Capital $900,000 Org 1883 Jeffrey Davis Pres C H Newell Treas William H Thornley Sec J J Walmsley Supt W B Knight Agt Sell direct Cotton goods 420 Employees.....**Quidnick**

Crefeld Waste & Batting Co Capital $500,000 Org 1897 L A Lockwood Pres, Albert M Read Treas, Robert Steere Asst Treas Branch S Atlantic Waste Co Charlotte N C Cotton waste **Saylesville**

Joslin Mfg Co Shoe and corset lacings .....**South Scituate**

Potter Bros Bobbins and spools "

Centerdale Worsted Mill Stillwater branch.....**Stillwater**

Thornton

Pocasset Worsted Co Inc Capital $500,000 Est 1897 Inc 1918 Wm O Todd Pres and Treas P D Darcy Sec Sell direct Worsted yarn 650 Employees "

Keach & Brown Org 1895 Inc 1907 Capital $30,000 Moses M Brown Pres and Treas Nettie G Ballou Sec Ladies' shirt waists 110 Employees....**Valley Falls**

Naushon Co Capital $200,000 Inc 1901 Malcolm G Chase Pres, C G Hinckley Treas K J Merrill Supt Cotton silks and worsteds "

Standard Nut & Bolt Co Inc 1907 Capital $200,000 Alexander Leslie Pres Albert H Humes Treas Willis E Blount Sec Bolts, nuts and screws "

Wakefield

Wakefield Mills Co Capital $100,000 Inc 1910 Pres W J Taylor Treas Wm H Weil Supt Percy W Hathaway Wool suitings and overcoatings 110 Employees "

French Mfg Co Inc 1914 Capital $90,000 James H French Pres Stephen L French Treas George F Waters Sec and Mgr Sell direct Thread mfrs 120 Employees .....**Warren**

Lynn Rubber Mfg Co Capital $100,000 Org 1913 William C Wheeler Pres, Charles H Hill Vice Pres, F M Cartland Sec and Treas Rubber soles and heels and arch cushions 100 employees "

Mount Hope Spinning Co Capital $200,000 Inc 1916 Edward V Livesey Pres Rowland H Ballou Treas Walter H Howland Supt Tire fabric yarns 145 Employees "

Swiss Textile Co Capital $75,000 Max Muller Pres and Treas P Gonsenbach Sec Absorbent cotton and sanitary goods "

Warren Mfg Co Capital $1,200,000 Org 1847 Joseph Hutcheson Pres, A W Dimick Treas G T Thompson Agent Cotton goods Warren

Livingston Worsted Co Capital $300,000 Inc 1902 William Stinsberg Pres Philip L Schell Treas George P Newell Gen Mgr Fancy worsteds 250 Employees.....**Washington**

West Barrington

O'Bannon Corporation Capital $1,000,000 Org 1911 Philip Reynolds Pres Richard Le B Bowen Vice Pres and Gen Mgr John P Reynolds Treas Coated fabrics "

Clark William Mills, William Clark Res Agt Branch Am Thread Co New York Cotton yarns.....**Westerly**

Cottrell C B & Sons Co Capital $1,600,000 Inc 1914 Edgar H Cottrell Pres Arthur M Cottrell Sec Charles P Cottrell Treas Printing machinery 500 Employees "

New England Granite Works Capital $250,000 Org 1875 J G Batterson Pres, R J Butler Sec and Treas, D L McLaren Supt Granite work 300 Employees "

Smith Granite Co Capital $100,000 Org 1846 Inc 1887 H H Gallup Pres O R Smith Treas W S Martin Sec W B Fuller N Y city Selling Agents Monuments 160 Employees "

Alsace Worsted Co Inc 1904 Capital $200,000 Joseph Guerin Pres, A J Pothier Treas, T Guerin Mgr Yarn mfrs.....**Woonsocket**

American Paper Tube Co Inc 1901 Capital $100,000 Octave Pothier Pres, Theophile Guerin Treas, Edmond H Guerin Mgr "

American Wringer Co Capital 1,500,000 Inc 1891 W S Ballou Pres, J F Fletcher Treas, J P Walsh Supt Wringer mfrs "

Anchor Webbing Co Inc 1905 H M Fillebrown Treas and Mgr Helen Hapgood Sec Narrow fabrics "

Barnai Worsted Co 92 S Main Sam Leach Pres Wm Naismith Treas E Tectin Sec "

Blackstone Valley Gas & Electric Company (Woon Division) Inc 1912 Frederick P Royce Pres Henry B Sawyer Treas "

Charles Worsted Co Inc 1918 Capital $100,000 Chas D Whitney Pres Chas A Root Treas Evan Urquhart Sec Worsted suitings "

Clinton Mfg Co Inc 1854 Capital $120,000 Webster Knight Pres C Prescott K Knight Treas Cotton sheetings) "

Cumberland Worsted Mills Inc 1916 Alfred Scott Pres Sullivan Ballou Treas Leroy B Smith Sec Worsted yarn mfrs "

Desurmont (Jules) Worsted Co Capital $600,000 Inc 1910 Jules Desurmont Pres Geo Desurmont Treas, J W Hamm Asst Treas and Sec Worsted and merino yarn mfrs "

Dunn Worsted Mills Capital $300,000 J B Dunn Pres E S Dunn Sec and Treas Worsted goods mfrs "

Eagle Mills Capital $100,000 Org 1884 George M Smith Sec and Treas P J Fenton Supt Cotton goods and plushes Woonsocket

Fairmount Foundry & Engineering Works Capital $35,000 Org 1917 George E Bouvier Pres M M Sweeney Sec and Treas Iron founders "

Falls Yarn Mills Capital $64,000 Inc 1904 John Cavedon Pres Joseph Cavedon Treas A J Cavedon Sec Woolen and merino yarns "

French Worsted Co Capital $400,000 Inc 1906 Charles Tiberghien Pres, Paul Tiberghien Vice Pres, Palemon Glorieux Mgr Worsted and merino yarns "

Gold Mark Knitting Co Inc 1913 Capital $250,000 Jas M McCarthy Pres Wm A McCarthy Treas Thos E Sharkey Sec "

Guerin Spinning Co Capital $100,000 Inc 1897 Joseph Guerin Pres, A J Pothier Treas and Sec Merino and woolen yarns "

Hamlet Textile Co Inc 1900 Capital $500,000 Andrew E Jencks Treas E E Dodge Sec E Wooley Agt Silk goods "

Lafayette Worsted Co Capital $300,000 Inc 1899 A Lepoutre Pres, P Mali Treas Henri Dursin Sec Worsted yarns "

Lippitt Woolen Co Capital $400,000 Inc 1865 H T Merriman Treas and Agent Fancy worsteds and woolens "

Lowland Worsted Co Inc 1901 Capital $100,000 Celina Bouvier Pres Ambrose Feely Treas Worsted yarns "

Manufacturers Power Co Inc 1910 Charles L Harding Pres Ervin S Dunn Treas and Sec Light, power and heat mfrs "

Manville Co Social Nourse & Globe Mills Org 1901 Capital $6,000,000 Henry F Lippitt Gen Mgr Chas H Merriman jr Treas Cotton sheetings and fancy dress goods "

Model Dyeing & Printing Co Inc 1915 Capital $50,000 R P Daignault Pres, Alfred Daignault Treas, William H Generoux Sec Dyeing and printing "

Model Spinning Co Emilien Dossin Mgr Woolen yarns "

Montrose Worsted Co Inc 1902 Capital $200,000 Theophile Guerin Pres and Mgr A J Pothier Sec and Treas Worsteds and woolen goods "

Novelty Knitting Co Inc 1913 Capital $50,000 P J Buxton Pres. George V Buxton Treas Helen M Buxton Sec "

Nyanza Mills Inc 1910 Capital $1,000,000 John Farwell Pres, Nathaniel F Ayer Treas, E F Willey Agt Cotton goods mfrs "

Park Spring Dyeing & Bleaching Co Inc 1911 Capital $10,000 H E Getchell Pres Frank J Prue Sec "

Perforated Pad Co Capital $50,000 Inc 1882 E C Delabarre Pres C H Horton Treas Harness pads "

Perseverance Worsted Co Capital $100,000 Inc 1883 J H Singleton Pres and Treas J Ernest Singleton Vice Pres Fancy worsteds for men's wear Woonsocket

Rathbun Knitting Co Inc 1900 Canital $100,000 Edward H Rathbun Pres George H Emmott Treas Percy R Plumb Sec Knit goods "

Ray Cotton Company Inc 1916 Winthrop B Nye Pres Jos G Ray Treas Carded cotton and cotton waste "

River Spinning Co Capital $250,000 Inc 1891 Chas O Read Pres, A E Jenks Treas Woolen and merino yarns "

Rosemont Dyeing Co Inc 1906 Capital $20,000 John G Masson Pres A J Pothier Treas Dyeing and printing "

Samoset Worsted Mills Inc 1909 Capital $360,000 Chas L Harding Pres, E S Dunn Treas and Sec Worsted yarns "

Scotia Worsted Mills Capital $410,000 Inc 1903 Andrew Adie Pres James D Colt Treas and Sec Worsted goods "

Shambow Shuttle Co Org 1879 C J Shambow Pres and Treas J C Shambow Sec and Supt Textile mill supplies "

Standard Garnetting Co Inc 1918 Capital $10,000 Francois Girard Pres Augustin Feulhaber Treas "

Standard Soap Mfg Co F P & C R Fenton props "

Sterling Handkerchief Co Capital $18,000 Inc 1907 S W Gee Pres A R Gee Sec and Treas Handkerchiefs and novelties "

Sydney Worsted Co Capital $60,000 Inc 1912 Lucian W Jarret Treas Yarn mfrs and finishers "

Taft Peirce Mfg Co Org 1901 Capital $300,000 L V Hubbard Pres and Treas F S Blackall Vice Pres and Gen Mgr Gordon Gordon Sec Special machinery "

Union Handkerchief Co Inc 1909 Joseph Roy Pres and Sec Philippe Boucher Treas Handkerchief mfrs "

U S Spindle Co The Inc 1917 Capital $100,000 John B Nainteau Pres Geo N Girard Sec and Treas Mfrs spindles "

Wales & Smith Baking Co Inc 1902 Capital $20,000 "

Woonsocket Brush Co Geo A. Reichenberg Treas (broom and brush mfrs) "

Woonsocket Dyeing & Bleaching Co Capital $10,000 Inc 1905 Gustav Friedrichs Pres and Mgr, Chas Proulx Treas and Sec "

Woonsocket Falls Mill Inc 1913 Capital $100,000 E F Timme Pres John Turner Sec Otto Timme Treas (p.ushes) "

Woonsocket Machine and Press Press Co Inc Capital $750,000 Inc 1873 Herbert G Beede Pres J Richmond Fales Vice Pres Edward H Rathbun Treas Robert R Jenks Sec and Asst Treas Textile machinery 800 Employees "

Woonsocket Napping Machinery Co Inc 1894 Capital $50,000 Harry S Greene Pres, A E Greene Vice Pres, W L Greene Treas, Geo W Greene Sec Woonsocket

Woonsocket Rubber Co Capital $1,500,000 Inc 1867 W S Ballou Pres, C H Guild Sec and Treas Rubber boots and shoes "

Woonsocket Wagon Mfg Co Inc 1901 Capital $10,000 E J Cleveland Pres, F L Cleveland Treas F B Cleveland Asst Treas "

Woonsocket Worsted Mills Org 1888 Inc 1901 Capital $150,000 Alonso Farnell Pres, William R Cordingley Treas Claude H Ketcham Sec Yarns "

Marine Architects

NOCK FREDERIC S (see page 1192) .....**E Greenwich**

Marine Railways

Wardwell Samuel C north end of Bristol Harbor.....**Bristol**

Nock Frederic S **E Greenwich**

Condon C W Co ft Mauran av.....**E Providence**

Providence Dry Dock & Marine Railway Co, Shore st "

Newport Ship Yard 379 Thames .....**Newport**

Market Gardeners

Budlong Rose Co 564 Pontiac av.....**Auburn**

Patt C W & Son 128 Pontiac av "

Potter Farm, Elmwood av nr Park "

Read William A, Elmwood av near Cleveland Park "

Chase Rowland S **Bristol Ferry**

Potter Everett C 407 Pontiac av.....**Eden Park**

Edgewood

Massa Cesare, Waite av "

Moore Charles, Waite av "

Burlingame Henry A 430 Fruit Hill av.....**Fruit Hill**

Fenner William R **Knightsville**

Brandt Frank **Middletown**

Demery Richard T "

Grinnell Robert E "

Lawton Thomas S "

Mogensen Soren "

Peckham Joseph A "

Smith Arnold B "

Brightman Percy A 17 Vernon av .....**Newport**

Chase William D 25 Vernon av "

Hass Henry J 61 Almy (vegetables) "

Anthony Henry C **Portsmouth**

Anthony William B "

Ayler Edward B "

Brayton William F "

Chace William H jr "

Fish Isaac L "

Hedley Henry "

Raposa Gabriel "

Sherman Arthur A "

Dacchioli Domenico 107 Atwood **Thornton**

Masons

Manchester Walter F **Adamsville**

Knowles George **Allenton**

Congdon H W **Anthony**

Baker Peter 44 Main **Apponaug**

Leonard David **Arctic**

McMahon Henry "

McMahon John "

Telesphore Beauchaine "

Arlington

Walker James H 64 Hillwood "

Auburn

Hopkins Gilbert D 880 Park av "

Johnson Arthur 61 Rolfe "

Thurber Wm E 179 Woodbine "

Martin William R **Barrington**

Mitchell D A **Block Island**

Mitchell James E "

Salisbury Samuel M **Bridgeton**

Leclair Eugene **Bristol**

Card Peleg & Son 10 Wash "

Christian & Douglas **Centerdale**

Jennello & Son "

Central Falls

Atcheson John B 94 Bagley "

Racine Napoleon 66 Perry "

Rivard Isaac 49 Hedly av "

Collins George **Chepachet**

Cranston Print Works

Burke John H 115 Princess av "

Graves Edward A, Marlborough st....**Cumberland Hill**

Graves George H "

Munson Charles, King st "

East Providence

Butts Orray 73 Grove "

Coffee Timothy 15 Ivy "

Cummings Hugh 397 Massasoit av "

Govey Manuel 88 Woodward av "

Perry T A 236 Juniper "

Randall Horace H 206 Summit "

Rhodes Wm H (plasterer) 184 Second "

Rounds Frank A 178 Burgess av "

Silva Jesse 247 Brow "

Eden Park

Benson Charles 84 Summer "

Bradford Henry B 11 Wheeler av.....**Edgewood**

Fratus Manuel 125 Villa av "

Kearney Matthew 362 Northup "

Boltier John **Exeter**

Martin Philip **Fruit Hill**

Crossman Daniel **Georgiaville**

Tourtellotte Frank **Glendale**

Matthewson C H **Greenville**

Wood William **Harmony**

Mathewson F L **Harrisville**

Babcock Charles H **Hopkinton**

DeSutro Jose **Jamestown**

Peckham Lewis E "

Bartlett Royal **LaFayette**

Lafresnere Joe "

Manton Henry **Little Compton**

Pierce Edward W "

Wilbur Stephen B "

Wilbur William H "

Canning James P **Lonsdale**

Keane Michael T "

Henri Thomas **Manville**

Jodoin Adolph (plasterer) "

Jodoin Herbert (plasterer) "

Parento John **Mapleville**

Cote Odena & Son 1065 Charles.....**Marieville**

Peckham Elisha A **Middletown**

Sisson Charles H "

Bristow John **Narragansett Pier**

Denico Irving "

Taft Charles H **Nasonville**

Newport

Booth Alexander 6 Catherine "

Borden Wm M 10 Arnold av "

Brown James & Son 111 Connection "

Curtis Sheldon H 220 Spring "

Fagan & Gillis r 15 Carroll av "

Fludder Alexander J 17 Chapel st "

Gladding Edward M 28 Congdon av "

Harris Wm H 10 Braman "

Kirwin Bros 3 Sylvan "

McCormick M A 137 Bellevue av "

Maguire Thomas 29 Bliss road "

Mahoney Dariel J 18 Pond av "

Martin J Jos M 17 Carroll av "

Meikle James M 44 Morton av "

Morgan Patrick J 6 Dean av "

Quinn Patrick 89 Roseneath av "

Masons—Con

Newport
Radford J & Sons 1 Laura pl "
Smith William M 6 Homer "
Sullivan Bros 40 Berkeley av "
White Benj T 19 Gibbs av "
Millett Olivier **North Scituate**
Bowen Leander, R D 1 "
Pawtucket
Baron Holden 659 Weeden "
Brasseau Noel 99 Kenyon av "
Calabro Frank 68 Water "
Camirand E & Son 72 Benefit "
Cooper Joseph 49 Carpenter "
Delpape Alfred 362 West av "
Healey J H Co 11 School "
Houston Joseph F 251 West av "
Kerrins Patrick 78 Woodbine "
Kilroy William E Co 62George "
Lee F H Co 500 Smithfield av "
McCaughey Edward 147 Meadow "
Meehan Patrick F 151 N Bend "
Read Patrick T 7 Bensley "
Smith Andrew J 23 Lawn av "
Trinquier Maurice 421 Power road "
Pawtuxet
Cann James H 57 Circuit Drive "
Sullivan John H 10 Lockwood "
Baker R L **Peace Dale**
Baker R L Jr "
Doane Edward H "
Stedman W E "
Stedman W H "
McCusker John F **Phenix**
Dyer Charles H **Portsmouth**
Hedly Arthur "
Smith Arthur C "
Andrews Henry U 32 Lincoln av . . . . . **Riverside**
Pierce James A, Willett av "
Blackmar Fred M **Rockland**
Holland Gilbert **Rocky Brook**
Bowen Construction Co 180 Greenwood av . . . . . **Rumford**
Rose Benj C **Saunderstown**
Ammons George G **Shannock**
Lanphear Nicholas "
S Auburn
Benson Charles 46 Boxford "
Kiley Edward J **Valley Falls**
McKenna Peter & Son "
Champlin Henry P **Wakefield**
Murphy William G **Warren**
West John R "
Burdick Wm B rear 12 Morgan P . . . . . **Westerly**
DePietro Emilius 21 Pierce "
Dunham Geo A 99 Stillman av S "
Nardone Samuel & Co, Pleasant st nr High "
Smith E A 16 Lincoln av P "
Watrous E E 11 Hillside av P "
Eldred A S **Wickford**
Woonsocket
Breault George 82 Bernon "
Graulich George 574 Knight "
Kennedy Andrew J 1005 Park av "
McLaughlin M 318 Second av "
Marchand Edouard 808 Elm (plasterer) "
Marcotte Alfred 75 Gaulin av "
Mayer Albert 667 Grove "
Mayer Louis A 384 Knight "
Mercandino Mathieu 110 Burnside av "

Masons' Materials

W Barrington
Adams William H & Son "

Massage

Hayes Mary E, Third first bey Cypress . . . . . **Newport**
Muller Gustaf T F Mrs 94 Warren "

Mattress Mfrs

Diamond M Mattress Co 151 Lincoln . . . . . **Woonsocket**

**Meat Markets*

(See Provision Dealers)

Medicines

DeSaont A (catarrh cure) 70 Cowden . . . . . **Central Falls**
Paul Charles F 26 Crossman "
Baker Joseph B **Harrisville**
Newport
Sanitube Co 3 Pelham (mfrs) "
Anina Home Treatment 308 Main rm 219 . . . . . **Pawtucket**
Smith Robert R (herbs) 6 Park place "
Valentine Henry C 18 Dexter "
Griffin Remedy Co **Wakefield**
Wilcox Co "
Wood River Junction
Wilbur John Daughter Co "
Destramps Remi 76 Hamlet av (salve) . . . . . **Woonsocket**

Men's Furnishing Goods

(See Clothing Dealers)

E & S Toggery Shop **Arctic**
Ethier Joseph "
Vandale Joseph H, Main "
David Abraham 301 Hope **Bristol**
Goldstein & Schwartz 581 Hope "
Central Falls
Auger Esdras 485 Broad "
Hawkinson Edwin S P **Crompton**
Creighton Peter L **Harrisville**
Peck & Peck 200 Bellevue av (hosiery) . . . . . **Newport**
Pawtucket
Cooney & Mulcahey 17 Broad "
Easterbrooks & Gatchell 279 Main "
Economy Hat Shop 8 Broad "
Gray's Bob Tog Shop 35 East av "
Kelly & Tierney 152 Main "
Mooney Lawrence S 192 Main "
Reilly Frank L 15 Broad "
Clarke C A Est **Wakefield**
Peoples' Bargain Store The, Main . . . . . **Washington**
Pequot Shirt Co, Stillman av (mfrs) . . . . . **Westerly**
Cohen & Goldstein 28 Main "
Woonsocket
Epstein Mary Mrs 128 Main "
Gilleran Luke 116 Main "
Grignon Geo O 16 Cumberland "
Jacobson Joseph H 184 Main "
Kaufman's Hat Store 110 Main "
Mulvey's Hat Store 289 Main "
Remillard Bros 276 Main "
Remy Alzeard 528 Social "

Mercantile Agencies

Woonsocket
CREDITORS MERCANTILE AGENCY (see page 1087) 16 Federal block "

**Mercerizers*

HOME BLEACH & DYE WORKS (see page 1257) Branch st beyond the N Y, N H & H R R . . . . . **Pawtucket**
LeBON BLEACH & DYE WORKS (see page 1256) 1115 Central av "

Messenger Service

Dime Messenger Service 37 Franklin . . . . . **Newport**

**Metal Workers*

Central Falls
PLEWS R MFG CO (see page 1231) 462 Central cor Pine "

Milk Dealers

Cargill David O **Abbott Run**
Frans Carl J **Albion**
Manchester Bros **Anthony**
Godfrey Charles S **Apponaug**
Rice Bruce **Arctic**
Arlington
Baldwin Charles L 76 Hillwood "
Brown Leroy 63 New Fenner av "
Jordan Howard E 997 Cranston "
Jordan James E 1020 Cranston "
Mariano Michele, Princess av "
Mariano Paolo 155 Oxford "
Sears William B, Oneida "
Sears & Son 1052 Cranston "
Swan Bros 21 Spectacle "
Wing Herbert F rear 42 New Fenner av "
Angell John H **Ashton**
Bascombe Fred L "
Brown W B 742 Park av **Auburn**
Swanson Richard L 552 Pontiac av "
Ide James **Bridgeton**
Ross Seth A "
Tatro Daniel "
Bristol
Gilroy William, Metacom av "
Smith William F, Kickemuit av "
Wood Moses, Metacom av "
Brown Herbert **Centerdale**
Rice Bruce **Centerville**
Central Falls
Phaneuf J Alcide 103 Tremont "
Pion Joseph A 83 Parker "
Fiske George R **Coventry**
Harrington Frank H "
Cranston Print Works
Handley Edward S rear 1307 Cranston "
Handley Jas W 1315 Cranston "
Handley Walter H rear 1304 Cranston "
Lombardi Francesco 280 Princess av "
Perrino Glicero r 1020 Park av "
Carpenter Albert **Crompton**
Godfrey George W "
Cumberland
Cistercan Monastery "
Hines J J "
Cumberland Hill
Canning James J, Mendon rd "
Heroux Joseph E "
Clark Fred **Diamond Hill**
Devoe Walter H **E Greenwich**
Lillibridge J W S "
Mawney John G "
Rathbun Joshua P "
Vaughn S Albert "
E Providence
Amaral August F 30 Rice av "
Amaral John north of Barrington road "
Barney Amos D, Allen av nr Boyd av "
Brightridge Dairy, Brightridge av "
Broadway Dairy 884 B'way "
Collins Eben D 122 Centre "
Deaett William 100 Russell av "
Dickie Richard H 702 North Broadway "
Horton Benj T 684 Warren av "
Kent Charles S, Barrington rd near Pawtucket av "
Luther Wm K 266 Sutton av "
McEnaney James W 44 Gardiner av "
Munroe Alfred B 102 Summit "
Pleasant View Dairy 66 Ninth "
Rawson George R 28 Mary av "
Stoddard Sylvester 904 B'way "
Stryker Peter 331 Waterman av "
Weaver Peleg H 99 Anthony "
Eden Park
Briggs H B 75 Colonial av "
Edgewood
Gonya Adolph 160 Smith "
Slocum Adelbert B "
Thomas Frank "

Remington Fred A **Fiskeville**
Foster Centre
Henry William & Sons "
Luther Henry K "
Phillips Henry N "
Christiansen Christian 152 Cottage . . . . . **Fruit Hill**
Austin F L **Georgiaville**
Berry Percy **Graniteville**
Andrews Oliver **Greene**
Bassett Charles H "
Luther Ernest L "
Williams B S **Greenville**
Winsor N S "
Brown Colin H **Hamilton**
Carroll Timothy "
Green Thomas A "
Tarbox R H "
Tefft S Frank "
Cain Edward **Harrisville**
Parking Fred "
Barber James H **Hope Valley**
James Nathan W "
Fradin Charles **Hughesdale**
Wilder William R "
Arnold D W **Jamestown**
Brown George R "
Hammond John E "
Peckham George W "
Atwood Abraham **Johnston**
Barnes Jonathan "
Burnside T Frank "
Coffin C H & J E "
Eddy John L jr "
Olney George W "
Knightsville
Colvin A M, Scituate av "
Greenhalgh Geo W 88 Wayland av "
Hopkins William H & Son, Main st beyond Scituate "
Nichols Chas P 121 Phenix av "
Knight F E **Liberty**
Lime Rock
Comstock Dairy Farm "
Green Dairy Farm "
Sisson Lemuel **Little Compton**
Miller Byron J **Lonsdale**
Usher Elmer A "
Haselbarth Herman E 18 Water . . . . . **Lymansville**
Dolan Joseph A **Manton**
Janis Bros "
Macnair Wm G "
Nelson Louis J "
Newman John F "
Newman W C "
Tourtellot E A "
Winsor Chester P "
Winsor Everett C "
Winsor Sidney B "
Batalon Francis **Marieville**
Smith Jerome F "
Meshanticut Park
Andrews Harry E 19 Hayes "
Day Edward J 26 Brook "
Peckham George W 2226 Cranston "
Albro Charles **Middletown**
Anthony Albert A "
Barker James H "
Brandt Frank "
Copeland Harvey F "
Hazard Daniel B "
Kline Joseph E "
Murphy Joseph F "
Paquin Frank E "
Peckham Harry E "
Peckham John H "
Peckham Julian F "
Peckham William C & Co "
Peckham William J "
Peckham William T "
Ray Manuel "
Sherman Henry C "
Sherman Henry C jr "
Sisson Elmer "
Smith Alvin P "
Smith Clinton G "
Spooner John H "
Underwood Stephen H "
Wheeler Richard H "
Bennett Ernest **Morgan Mills**
Narragansett Pier
Greene Thomas L "
Knowles Lewis H "
Northup Albertus L "
Sherman Alvern R "
Young Marshall "
Bartlett Fayette **Nasonville**
Rainville Paul "
McCrystal James **Natick**
Potter Charles F "
Newport
Frits John P rear 34 Channing "
Kelly John H A Carroll av cor Bateman av "
Sisson Wm, Bliss rd cor Boulevard "
McQuade Bros 600 Woodward rd . . . . . **N Providence**
Thayer Francis S **N Smithfield**
Valliere Wilbrod W "
Bright Richard **N Tiverton**
Robertshaw Joseph E "
Townley Walter G "
Hillside Farm **Oakland**
Bennett George C, Burlingame street . . . . . **Oak Lawn**
Greene James, Natick av "
Greene John B W, Hope road "
Peck Arthur R **Pascoag**
Randall Fred "
Campbell Joseph E 511 Walcott . . . . . **Pawtucket**
Drouin Joseph 72 Dickens "
Gauthier Wm G 1112 N Main "
Hoogasian Elia 26 W Cole "
Martin Augustus 9 Harris "
Providence Dairy Co 83 Warren av "
Renner Alfred R 16 Pullen av "
Wade Harry C 14 Harding "
Warnock Charles A 14 Harding "
White Bros 2 Appleton av "
Pawtuxet
Christenson Hans C, Aborn st "
Watson William A **Peace Dale**
Reynolds H B **Pine Hill**
Whitford C A "
Crandell Herbert **Prospect Hill**
Wilkie George "
Read Peres R 3605 Pawtucket av . . . . . **Riverside**
Fiske Edward A 34 Pleasant av . . . . . **Rumford**
Miller George 22 Redland av "
Butterfly Farm **Saylesville**
Chase Benjamin E "
Eddy Jeremiah P "
Fair Oaks Farm "
Mitchell Wm J "
Hopkins William L **Shannock**
Kenyon David C "
Fredette Alfred **Slatersville**
Helm William H "
Gardiner Z Herbert **Slocum**
Main Joseph H "
Sweet Stephen A "
Austin Frederick L **Smithfield**
Latham D W & Son "
South Auburn
Helgerson John, Norwood av "
Barden A E **South Scituate**
Slater Ashton "
Austin Fred L **Sprague ville**
Williams E L "
Brown Elisha H **Summit**
Piscone Michele **Thornton**
Russon L & Sons "
Waterman Abraham A "
Young Delmar H "
Almy William L **Tiverton**
Bentley Charles F "
Brayton Timothy T "
Brow Frank E "
Durfee Wanton H "
Fernandes Manuel P "
Hathaway S W & Sons "
Helyer George E "
Hicks Edgar A "
Humphrey David D "
Manchester John E "
Manley Ezra B "
Martineau Joseph "
Massey Joseph "
Silvia Frank P "
Nichols F L **Tower Hill**
Union Village
Archambeault Victor "
Girourd Victor "
Paine Edgar "
Putnam Francis B "
Union Village Dairy "
Wright George "
Northup Daniel **Valley Falls**
Stedman A W **Wakefield**
Cole Elmer E **Warren**
Gifford Charles E "
Spencer George W **Warwick**
Wilcox C A **Washington**
Tisdale Eugene **Wickford**
Feeney Charles **Woodville**
Archmbault Victor, Woon Hill rd Union Village . **Woonsocket**
Girouard Peter, Woon Hill rd Union Village "
Norfolk County Creamery 153 High "
Union Village Dairy, Great Road, Union Village "
Wright George, Woon Hill rd Union Village "

Milk Producers

Lewis A W **Ashaway**
Angell John H **Ashton**
Bascombe Fred L "
Chapman Robert J **Barrington**
Connolly Thomas H "
Conley G H **Block Island**
Dodge E B "
Cumberland
Cistercian Monastery "
Gardner Z H **Exeter**
Knight F E "
Main Frank "
Slocum A C M "
Sweet S A "
Thomas F W "
Steere A W **Georgiaville**
Williams B S **Greenville**
Winsor N S "
Farnum Charles W **Harmony**
Phillips John F "
Brayton C A **Hope**
Colvin Harold "
Lawton H A "
Wyman George A "
Henderson Jos W **Hopkinton**
Kenyon Geo T "
Arnold D W **Jamestown**
Brown Geo R "
Hammond John E "
Knightsville
Hervey W H, Scituate av "
Knight Fred E **Liberty**
Little Compton
Peckham Rufus B "
Sisson W N "
Winslow Clarence E "
Young John S "
Ford J M **N Scituate**
Harris E P "
Harris Farm "
Luther Harley T "
Broad Rock Farm **Peace Dale**
Watson W A "
Albro William G **Portsmouth**
Anthony Wm B "
Coggeshall Matthew S "
Murphy Patrick F "
Pemental Jos "
Sherman Charles L "
Silviero Antone "
Sisson Elbert A (cream)
Davis John H **Rockland**
Gardner Z H **Slocum**
Main Frank "
Sweet S A "
Barden Auldis E **S Scituate**
Slater Ashton "
Waterman George L "
Littlefield R P **Wakefield**
Stedman Caleb T "
Paine Edgar G, Great rd, Union Village . . . . . **Woonsocket**
Rock Hill Farm, R D 2 "

*Mill Builders

Central Falls
MORIN JOHN B CO Inc (see page 1099) 125 Hunt "
ROWLEY FRANK G CO Inc The (see page 1089) 260 Central av ..... Pawtucket
EASTERN CONSTRUCTION CO (see page 1099) 660 Winter ..... Woonsocket

*Mill Engineers

(See Engineers, Mill)
DUPUIS FRANK COMPANY Inc (see page 1212) 599 Main ..... Pawtucket

*Mill Soaps

DRAPER J O CO (see page 1246) 171 Front ... Pawtucket Providence
ORIGINAL BRADFORD SOAP WORKS Inc (see page 1247) 213 Blackstone "

Mill Supplies

Dixon Lubricating Saddle Co 182 High ..... Bristol
American Supply Co 934 Broad ..... Central Falls
Pawtucket Spinning Ring Co Hunt cor High "
WILKINSON SETH (see page 1257) 403 Mill (wipers) "
Smith James H Harrisville
Blackstone Reed & Harness Co (mfrs) 41 Bayley Pawtucket
Excelsior Loom Reed Works 7 Railroad av "
Osborne-Lull Supply Co 308 Main rm 205 "
Sawyer Belt Hook Co 16 Warren av "
Suter F & B (loom reeds) 41 Bayley "
WHAT CHEER CHEMICAL CO (see page 1078) 188 Grotto av "
Saylesville
Crefeld Waste & Batting Co "
Valley Falls
Hindley Mfg Co, Jones st "
Hayes Loom Reed & Harness Co, Farm st ..... Woonsocket
Perforated Pad Co rear 115 Front (harness pads) "
Roney & Rae Co 159 Greene (bobbin holders) "
Shambow Shuttle Co 583 N Main "
Woonsocket Supply Co 125 S Main "

Milliners

Arctic
Buxton A H Mrs 61 Quidnick "
Domethile Hamel "
Gobeille Eli Mrs "
Pelletier H E Mrs "
Pratt Rita "
Pratt Yvette "
Rankin Jennie "
Rinfred Mary D "
Stevenot Paulice H "
Loughren Ann E 63 Whipple av ..... Arlington
Auburn
Young Mildred 83 Pontiac av "
Ball Edward Mrs Block Island
Rose J E Mrs "
Bunn M S & Co 450 Hope Bristol
Hughes Theresa A 535 Hope "
Newman Irene M 295 Hope "
Rawson Susan D 41 Franklin "
Stanley G A Mrs 70 State "
Wilson Lillian T 450 Hope "
Jette Mattie Centerdale
Connelly Margaret Martin Mrs 103 Cross ... Central Falls
Cormier Georgianna Mrs 431 Dexter "
Duval Rose 371 Broad "
Graham Joseph E Mrs 26 Tremont Central Falls
Joslin Everett M Mrs 15 Summer "
Labonte Angeline 318 Broad "
Lafrance Eva A 23 Fales "
Lamoureux Annie Mrs 29 Chestnut "
Stimson Eva Mrs 410 Dexter "
East Greenwich
Duffy M A 133 Main "
Griffin Josephine W 151 Main "
Stafford Ellen H, Main st "
East Providence
Pinkham Ella H 92 Fifth "
Wick Blanche S A Greystone
Phillips E B Lafayette
Vadeboncoeur Orise B Lippitt
Irons Ellen G Mrs Manton
Lussier Louise Manville
Loughran Isabel F Natick
Loughran Margaret A "
Newport
Aaron Harry 233 Thames "
Barclay M 143 Thames "
Cottrell Mary F 8 Traverse blk "
Keith Sarah C 16 Ayrault "
Kirby George H 86 Broadway "
Leo Lola Mme 136 Bellevue av "
Roe & Co 208 Bellevue "
Ross Margaret A Mrs 281 Thames "
Simmons Walter G 96 B'way "
Sullivan Katherine N 34 Washington sq "
Terry Jennie T 32 Berkeley av "
Tobin Mary E 204 Spring "
Ballou Mrs Pascoag
Black Julia E "
Dart Caroline E B "
Barre Henri Mme 650 Broadway ..... Pawtucket
Beecroft Joseph Mrs 194 Mendon av "
Benham Dorothy 316 Main "
Boutin Josephine S Lincoln av "
Boutin Nazaire 150 Main rm 109 "
Brown Agnes M 145 Barton "
Callaghan M J and K V 247 Main "
Conley Eva Mrs 214 Broad "
Cunningham Henry Mrs 925 Main "
Degnan & Dolan 376 Main "
Fales Geo H Mrs 59 Jackson "
Fitton Maria 308 Main rm 106 "
Greer Jeanie B 62 Maynard "
Hagan Elisabeth 384 Smithfield av "
Haight Gertrude 303 Prospect "
Henry Millicent B 49 Star "
Holt Martha H 84 Broad rm 214 "
Jolly Ellen L Mrs 22 Broad "
Mullen Annie T 119 Oak Hall bldg "
Murphy Martel Mrs 41 Lonsdale av "
Nickerson A C Miss 255 Main rm 10 "
O'Neill Margaret F 343 Main "
Pawtucket Wholesale Millinery Co 5 N Main "
Rodger Agnes M and Florence 190 Mineral Spring av "
Theroux Marion 219 Main "
Dixon L Co Peace Dale
Merrill Carleton Mrs, North rd "
Colvin Julia E Phenix
Kenney Mary Prospect Hill
Carley C V River Point
Marinaro Julia "
Duffy Mabel G Saylesville
Thornton
Tella Viola 1358 Plainfield "
McDevitt Katherine Valley Falls
Bradley Annie C Wakefield
Bergeron Marie Mrs 63 Metacom av ..... Warren
Lariviere Hermine 159 S Main "
Collins Helen E 67 High Westerly
Halliday Mary 31 W Broad P "
Malnati Celena 33 High "
Walter Sadie E Mrs 41 W Broad, P Westerly
Bradley Annie C Wickford
Peckham Gertrude B "
Beauparlant Rosano 527 Clinton ..... Woonsocket
Bernard Valida 61 Main "
Choquette Anna 20 Com'l bldg "
Crown Wholesale Millinery Co 40 Commercial bldg "
Demers Emma Mrs 55 Cumberland "
Duquette V L Mrs 18 Arnold "
Eastman Mary J Mrs 344 Providence "
Goulet Alma 19 Hamlet "
Guevin Philomene Co 508 Social "
Guevremont Velina 135 Cumberland "
Keefe Mary E, Longley bldg rm 7 "
Lafleur Rose Mlle 102 Main "
Lavoie Valerie 507 Social and 82 Main "
Mailloux Ella G 36 Main "
Masse Clodia 19 Hamlet av "
New York Millinery Parlors 109 Main "
Page Anna 192 Wood av "
StMartin Rose A 504 Clinton "
StOnge Alexina A and Cordelia 131 Main "
Veroneau Heloise 38 Cumberland "

*Mimeographing

SAMPSON & MURDOCK CO List & Letter Service Dept 246 Summer Boston Mass

*Mineral & Soda Waters

(See Bottlers)

*Mohair & Novelty Yarns

CRANSTON WORSTED MILLS (see page 1255) 83 Thames ..... Bristol

*Mohair & Worsted Genappe Yarns

CRANSTON WORSTED MILLS (see page 1255) 83 Thames ..... Bristol

Monuments & Monumental Work

RICHARDS JOHN B (see front col page E) 977 N Main ..... Providence

*Music Teachers

(See Teachers, Music)

Music & Musical Instruments

Lamb James J Arctic
Parker Nelson "
Lafayette
Hall George H Piano Co "
Corson's Music Store 34 Pelham ..... Newport
MacDonald Archie 116A Broadway "
Plummer Chas S 210 Thames "
Richstaedt Emile Mrs 181 Spring and 94 Broadway (pathephone agt) "
Peace Dale
Carpenter James (violin mfr) "
Wakefield
Champlin J G (phonographs) "

Musicians

(See also Bands & Orchestras)
Janetta Antonio Marieville

News Stands

(See Booksellers)
P V News Co Arctic
Arlington News Co 925 Cranston ..... Arlington
Guild Charles F 925 Cranston "
Geddes George H, Mendon rd ..... Ashton
Brant James F Barrington
Angell Roy Bridgeton
Bristol
Darling Henry M 444 Hope "
Place & Foster 485 Hope "
Centerville
Centerville News Depot "
Central Falls
Almond Richard 333 Broad "
Beauchene Alderic 530 Dexter "
Burns John H 61 Central "
Colonial News 370 Broad "
Centredale
Whitehead & Co 2007 Smith "
Lindley Stanley 1277 Cranston .... Cranston Print Works
Crompton
Crompton News Store Main st "
East Greenwich
Halsband John L 99 Main "
East Providence
Rooney Ann 19 Taunton av "
Siperstein David 280 Taunton av "
Thornton Horace G Esmond
Ryan Michael J 37 Mill and 449 Broad ..... Lonsdale
Graham Co 6 Franklin Newport
Greene & McLean 164 B'way "
Newport News Co 63 Warner "
Union News Co, N Y, N H & H depot "
Weaver Charles A 63 Warner "
Davis John P Pascoag
Beever John H 231 Mineral Spring av ..... Pawtucket
Burns John H 23 Park "
Espo Morris 14 Meeting (wholesale) "
Luther Chas E & Co 3 N Main "
Moriarty James F 302 Lonsdale av "
Moy Michael (wholesale) 582 Main "
Pawtucket News Co & Shoe-shining Parlors 281 Main "
Pierce Arthur H 723 Main "
Ryan William 5 Exchange "
Union News Co at Depot "
Wilbur Herman J 334 Main "
Pawtuxet
Chase Frank B 2201 Broad "
Lewis William A Phenix
Riverside
Munroe James H 7 Lincoln av "
Devlin John Valley Falls
Gaskin Peter J 92 Broad "
Jones Charles E "
Bliss C C 154 Main Warren
Westerly
Howard Thos F 4 W Broad P "
Woonsocket
Flynn John F 282 Main "
Patterson Wallace, Railroad depot "
Whitney Henry A Co (wholesale dealer) rear 138 Main "

Newspapers & Other Publications

Arctic
PAWTUXET VALLEY DAILY TIMES (see page 1192) $3 Irving P Hudson "
Bristol
Bristol Phoenix semi-weekly $2 Farrally Bros 547 Hope "
"La Tribune" J A Descateaux local representative 290 Broad ..... Central Falls
Cranston City Times weekly $1 T S Hammond ... Cranston
Rhode Island Pendulum weekly Thursday $1.50 Fay R Hunt ..... E Greenwich
Hope Valley Advertiser E T Spencer weekly Thursday $1.00 per year .. Hope Valley
Boyle Bernard J Manville
Rhode Island Citizen The weekly $1.50 A L Artesani pub ..... Meshanticut Park
Narragansett Pier Breese Saturday James C Garrison ..... Narragansett Pier
Newport
Dragon, St Joseph's School monthly $1.50 182 Thames "
L'Alba weekley $2.00 Russo Publishing Co Perry Mill bldg "
Newport Daily News The T T Pitman Corp 207 Thames "
Newport Herald daily Herald Pub Co 26 Franklin "
Newport Journal and Weekly News weekly The T T Pitman Corp 207 Thames "
Newport Mercury weekly $2 Mercury Pub Co 182Thames "
Pawtucket
A B C Series Automobile & Mechanical Handbook Times bldg, Exchange st "
Accessory & Garage Journal The Times bldg "
Automobile Journal The Automobile Journal Pub Co Times bldg "
EVENING TIMES (see page 1194) daily $5 Times Publishing Co Times bldg Exchange st "
Le Jean Baptist J B S Braseau editor and prop 355 Main "
Motor Truck The Automobile Journal Pub Co, Exchange st "
O Portugues Americano weekly O Portugues Americano Publishing Co 65 Montgomery "
Pierce Arthur H 723 Main "
Providence Journal and Bulletin daily and Providence Sunday Journal weekly Holden Remington mgr 304 Main "
Narragansett Times weekly $1.50 D Gillies Sons. Wakefield
Warren & Barrington Gazette semi-weekly Tuesday and Friday Warren Printing & Publishing Co State st. Warren
Westerly Daily Sun The Utter Co Inc 57 Main ..... Westerly
Westerly News Chas F Hammond 4 Main "
Westerly Times V W Dewey 16 Chestnut "
Wickford Standard weekly Friday $1.50 E A Noyes, Main s ..... Wickford
LaTRIBUNE every afternoon (Sundays excepted) $5 per year, single copies 2 cents La Tribune Pub Co (see page 1195) 135 Main .. Woonsocket
L'Union StJean Baptist d'Amerique 231 Main "
WOONSOCKET CALL-REPORTER, daily Evening Call Pub Co (see page 1195) Buell Building 75 Main $5 per annum "

Night Soil Removers

Eden Park
Miller Clarence 3 Arthur av "
Kane Edward J 124 Power road ..... Pawtucket
Savage Frederic R, Potter Hill road ..... Westerly

*Notaries Public

(See Index to Contents page 3)

Novelties

Caratassolo Anthony 26 Wash sq ..... Newport
Dudley Charles D 186 Thames "
Murphy Ella T 23 Bellevue av Pawtuxet
Bloomer's C G Sons 18 Com'l "
Saunders Henry A Rockville

Nurserymen

Tefft B F Arctic Center
Clarke Daniel A Hope
Kinney Lorenzo (rhododendron) ..... Kingston
Newport Nurseries Middletown
R I Nurseries "
Wilson's Nurseries Middletown
Ourado A Narragansett Pier
Bohuslav B A & Son, Champlin cor Gibbs av .... Newport
Rhode Island Nurseries, Vernon av at city line "
Norwood Floral Co Norwood
Sherman Benj P Portsmouth
Morey Charles W Union Village
Warren
Sherman George E 93 Child "
Westerly
Gavitt Edwin L 43 Beach "
Woonsocket
Woonsocket Hill Nursery, Woonsocket Hill road "
Woonsocket Nursery rear 852 Cass av "

Nurses

Moran Celina Mrs Albion
Arnold Lowanse Mrs Allenton
Cottrell Mary W 482 Laurel Hill av ..... Arlington
Hanrahan Bessie 832 Cranston "
Holbrook Julia M 39 Lincoln av "
Schenk Annie 125 Dunedin av "
Nicholson Catherine A Arctic
Nason George Mrs Ashaway
Auburn
Boyle Julia A 942 Park av "
Cahoone Grace B 136 Garden "
Huling Etta F Mrs 301 Auburn "
Medbury Lucy C Barrington
Greene Hannah C, R D Bradford
Bristol
Condon Ellen L 11 Franklin "
Graham Martha 68 Bay View av "
Lake Elizabeth 85 Union "
McCaughey Annie 849 Hope "
McCaughey Margaret 849 Hope "
Sanderson May W Centerville
Central Falls
Bryant Lillian 44 Illinois "
Byrnes Mary C 120 Hedly av "
Carpenter Carrie Mrs 346 High "
Chatterton Alice 23 Darling "
Clark Ruth E 295 Broad "
Drowne Minnie 1 Wetmore "
Krenan Edward Mrs 735 Lonsdale av "
Palmer Mary Mrs 346 High "
Smith Mary E 38 Illinois "
Sprague Elisabeth G 217 Hunt "
Sutton Mary E 365 Dexter "
Tretton Bessie 28 Lewis "
Wilkinson Jennie Mrs 15 Summer "
Cranston Print Works
Swift Mary E 755 Dyer av "
East Greenwich
McGettrick Nellie A 7 Union "
Reynolds Maria S, Spring st "
Smith Sarah A Mrs, King st "
Tilley Caroline A Mrs 18 Main "
Weld Elisabeth W 24 Division "
Bentley Violet F Mrs 22 Rice av ..... E Providence
Breen Nellie F 172 Grove av "
Bryden Isabelle 77 Summit "
Budlong Edith Mrs 205 Waterman av "
Dyer Anna L 78 Freeborn av "

Nurses—Continued

Fraser Agnes M (district) 18 Taunton av E Providence
Gawley Jennie K 94 Warren av "
Gridley Cordelia B Mrs 707 N Broadway "
Lucitt Hortense I 596 N B'way "
O'Rourke Alice M 91 Russell av "
Potter Harriet L 1831 Pawtucket av "
Vance Lydia F 180 Grove av "
Wallen Annie M 66 Anthony **Edgewood**
Abram Greta H 21 Second av "
Bard Louise N Mrs 262 Norwood av "
Dingee Clara M 33 Park av "
McGinn Agnes C 69 Warwick av "
Mahoney Ellen 97 Norwood av "
Peabody Eva R 170 Bartlett av "
Thompson Mabel H 35 River "
Thompson Victor E 112 Bluff av "
Wallen Ruth M 1058 Narragansett boul "
Bailey Mary Mrs **Esmond**
Mellor Sarah Miss "
Watson Blanche B **Fruit Hill**
Draper Edward H **Georgiaville**
Mathewson Cora **Graniteville**
Hogan Mary **Greystone**
Davis Etta Mrs **Hope Valley**
Potter George Mrs **Kingston Hill**
Egerton Anna **Lonsdale**
Cedor Clara A **Lymansville**
Jeschke Susanne J "
Coughlin Cora E **Manton**
Coughlin Maude "
Judge Nellie "
Middletown
Hathaway Ida M Mrs "
Morse Caroline T "
Roach Orlo "
Tuck A A "
Narragansett Pier
Caswell Clara A Mrs "
Newport
Anderson Mary M 16 Sherman "
Baston Ines G 50 William "
Brow Adeline A 29 Rhode Island av "
Buchanan Isabella M Mrs 6 Finlay place "
Cleary Nora C 379 Thames "
Cooke Clara M Mrs 31 Farewell "
Courtney Helen J 13 Bull "
Dodge Charlotte D 9 Homer "
Donovan Margaret Mrs 50 VanZandt av "
Eadie Sarah 17 Malbone rd "
Fletcher Eleanor V 14 Whitfield ct "
Gardner Grace E 15 Powell av "
Gorton A M Mrs 135 Bellevue avenue "
Harrington Elisabeth J 539 Thames "
Harrington Esther C 539 Thames "
Heffernan May 11 Dartmouth "
Hildreth Susan Mrs 23 Willow "
Hobart Jane 358 Broadway "
Holman Mildred R 149 Prospect Hill "
Kirkwood Nellie 12 Green "
McElholm Anna 18 Rhode Island av "
McLean Margaret 7 Powel av "
Minkler Lydia E Mrs 31 Powel av "
Mitchell Sarah 114 Bellevue av "
Morrell Ethel 27 Mann av "
Mowat Jessie 17 Ward av "
O'Connell Gertrude M 447 Broadway "
O'Sullivan Abigail E 31 Gould "
Palmer Mary E 124 Gibbs av "
Paterson Catherine W 17 Bradford av "
Paterson Emma J 17 Bradford avenue Newport
Paterson Mary H 17 Bradford av "
Peckham Esther S 13 Bull "
Peckham Mary E Mrs 42 Vernon av "
Reed Annie Mrs 352½ Thames "
Rice Victoria 84 John "
Roderick May 189½ B'way "
Shea Hannah M 32 Gould "
Siegrist Isabel, Coggeshall av near Casey Court "
Skelley Jane E 98 Warner "
Snyder Jessie 21 Brinley "
Spence T W S Mrs 11 Dean av (midwife) "
Warren Louella A 51 Powel av "
Weaver Emma S Mrs 22 Newport av "
Weaver Fanny Mrs 23 Thurston av "
Weaver Isabel C 24 Barney "
Wygant Florence 1 Houston av "
Yarwood Julia Mrs 4 W Broadway "
Gray Estella **North Providence**
Bright May **Tiverton**
Hannan Margaret V "
Pawtucket
Anderson Annie 32 Barton "
Bannister Mary 29 Capital "
Barber Laura A 315 Lonsdale av "
Bliss Mary Mrs 162 Garden "
Boyle Anelia E 195 High "
Bradley Mary A 12 Alice "
Brown Jane L 95 Broadway "
Buck Charles H 11 Rosewood "
Burleigh M Ina Mrs 41 Margaret "
Cahill Susan 327 West av "
Casey Agnes T 20 Pine "
Cassidy Josephine A 56 Kepler "
Cogan Jennie 81 Hillside av "
Donohue Nellie 422 Brook "
Donovan Margaret 132 Pawtucket av "
Dysart Alice 5 Nickerson "
Eldridge Flora M 109 Coyle av "
Fleming Elisabeth F 209 Oak Hall bldg "
Forrest Mary E 30 Greene "
Frisch Henrietta 422 Brook "
Furness Rachel A Mrs 822 Main "
Gamble Mary S Mrs 166 Japonica "
Gillis Matilda Mrs 58 Mowry "
Greenan Jennie 159 Francis av "
Hagan Mary 22 Elder "
Hanley Margaret E 202 Central av "
Harlow Pauline A 278 High "
Harris Pearl P 64 Greene "
Hasard Carder C Mrs 54 Harrison "
James Lovedy 417 East av "
Jenkins Mary 58 Cole "
Kelly Agnes 83 Denver "
Lennon Delia F 94 Cedar "
Lodge Mary 175 Pawtucket avenue "
Lothrop M A Mrs 284 N Main "
McCormick Theresa 21 Merrick "
McGuinness Agnes T 29 Charles "
McKenna Mary 74 George "
McLaughlin Ann Mrs 95 Mulberry "
Manley Grace E 71 Englewood av "
Martin Mary L 19 Prince "
Meehan Susanna J Mrs 115 N Bend "
Mills Mark 125 Bristol av "
Neuman Emma M 29 Hughes av "
O'Donnell Mary 172 Adams av "
O'Donnell Mary E 15 Chaplin "
Parish Mary E Mrs 291 Pawtucket av "
Pawtucket
Pellerin Alfreda A 422 Brook "
Pollard Isabella Mrs 15 Sweet av "
Powley Sarah J Mrs 39 Fountain "
Reid Mary 91 Reservoir av "
Reynolds Mary 159 Francis av "
Root Huldah 144 Brook "
Scott Adelle M 196 Cottage "
Scott Mary A 29 Francis av "
Slocum Nellie M Mrs 132 N Bend "
Stewart Elisabeth M 654 Main "
Swift Catharine T Mrs 30 Webb "
Tierney Isabella F 41 Lake "
Tremblay Laura 422 Brook "
Whalley Beatrice E 6 May "
Whitten Lillian E Mrs 8 Foster "
Wright Ida E 42 Elm "
Cummings Nellie F **Peace Dale**
Potter Agnes "
Quigley Mary A "
Rowland Miner A Mrs "
Willis Levina M Mrs **Perrysville**
Walker Annie E Mrs r 1062 Pontiac av **Pettaconsett**
Sederlund Ebba H **Pontiac**
Burns Elizabeth G **River Point**
Coon Julia L "
Farrell Mary G "
Harrop Annie G "
Strout Frances E "
Riverside
Ebbitts Sarah Y 58 Catalpa "
Kingsford Carrie A Mrs 35 Willow "
Read Mary F Mrs 30 Earle av "
Maguire Elizabeth J 78 Bourne av **Rumford**
Mountain Irene M 9 Thatcher "
Williams Ruby H 1498 Pawtucket av "
Tallman Lena F **Slocum**
Anthony Ruth **Tiverton**
Durfee Frances "
Frost Emma L "
Hambly Maria A "
Manchester Mary T "
Smithies Jennie "
Soule Eudora M "
Adams Cora M **Valley Falls**
Eaton Mary S **Wakefield**
Warren
Cole Frank B Mrs 7 Miller "
Jones Nellie M 11 Lyndon "
Webber Margaret E **Warwick**
West Arlington
Hadly A Ada 109 Berkeley "
Westerly
Burdick Viola 34 Mechanic, P "
Dowd Alice Mrs 109 Canal "
Keating Nellie M 35 Newton av "
Love Mary J 10 Chester av "
Quinlan Margaret 9 Granite "
Shea Catherine 37 Liberty P "
Sutcliffe Annie 28 Courtland P "
Taylor Ruth 45 Highland av "
Tuite Gertrude C 150 W Broad P "
Lewis Hattie Z **Wickford**
Feeney Margaret J **Woodville**
Anderson Ethel E 74 Hamlet-avenue **Woonsocket**
Cox Annie 42 Hamlet av "
Gilfillan Maria 194 First av "
Girard Minnie 14 West Park place "
Gray E Maude 51 Bradford "
Gregson Ruth 569 Gaskill "
Kerwin Edith L 319 Summer "
Loggie Lela J 417 S Main "
McLaughlin Irene 33 Vose "
McPartlin Mary 741 Harris av "
MacRae Christine 4 Lewis "
Moriarty Margaret 133 Center "
Nelson Maude E 624 S Main "
O'Neil Robert Mrs 426 Second av "
O'Toole Agnes 86 Second av "
Osier Rose L 11 Rathbun "
Shevlin Alice M 197 Church "

Sleeper Helen A Mrs 170 Logee **Woonsocket**
Timmin Annie 378 Third av "

*Nuts, Bolts, &c

(See Bolts, Nuts & Washers)

STANDARD NUT & BOLT CO (see page 1063) **Valley Falls**

*Oculists & Aurists

(See Physicians)

Office Supplies

Rugen John 167 Thames **Newport**

Oil Burner Equipment

DUPUIS FRANK COMPANY Inc (see page 1212)
599 Main **Pawtucket**

Oil Manufacturers & Dealers

Texas Company **Arctic**
East Providence
Gulf Refining Co, Barrington Parkway foot of Lyon av "
Mexican Petroleum Corporation, Kettle point rear of Barrington Parkway "
Standard Oil Co at Red Bridge **Hope Valley**
Barber E A (gasolene) "
Ellis J H "
O'Connell James T "
Standard Oil Co "
Thornthwaite James W **Johnston**
Narragansett Pier
Standard Oil Co "
Newport
Nordling Walter L 17 Congdon "
Standard Oil Co Waite's whf "
Texas Co The, Waite's wharf "
Sayles Addison C **Pascoag**
Smith James H "
Columbia Oil & Gasolene Co (Monogram Cylinder Oil) 109 Benefit **Pawtucket**
Perry Oil Co 372 Central av "
Webb E C, Oil Co Colfax "
Standard Oil Co **Peace Dale**
Standard Oil Co **River Point**
Texas Oil Co "
Standard Oil Co rear 3395 Pawtucket av **Riverside**
Drew Charles H **Thornton**
Rounds George C **Tiverton**
Sinclair Refining Co "
Warren
Standard Oil Co, Franklin st "
Texas Co opp Freight depot "
Standard Oil Co 197 Mechanic P **Westerly**
Woonsocket
Gulf Refining Co 303 Sayles "
Standard Oil Co 1182 River "
Texas Oil Co r 191 Sayles "

Opticians

Cartier Antoinette **Arctic**
Gaudette Charles A "
Guertin I "
Thuotte A D "
Arlington
Ade Alonso 13 Lincoln av "
Earle Daniel P 19 Bain "
Marcus Peter **Block Island**
Kuns Edward D **Bristol**
E Greenwich
Frey Edgar D 63 Main "
Hamilton Frederick **Harmony**
Vaughan Leander N 104 Broadway "
Pawtucket
Baxter Charles T 84 Broad "
Dodge S Arthur 11 N Union "
Lupien Albert A 24 Broad "
McGowan William S 7 High "
Tarbox Thomas H 223 Main "
Blanchard George E **Wakefield**
Maker Arthur J 163 Main **Warren**
Mitchell & Son 6 High **Westerly**
Jarret Wilfred A 31 Cumberland **Woonsocket**

Optometrists

Newport
Carr William J 169 Thames "
Putnam Frank W 129 Spring "
Vaughan L N 104 Broadway "
Woodhull Sereno W 225 Spring "
Dockham Julius H 243 Mineral Spring av **Pawtucket**
Murray Roy E 260 Main "
Riverside
Winquist Charles W A 63 Read "
Berkander Eric E **Wakefield**
Maker Arthur J **Warren**
Westerly
Burnham A W 31 W Broad P "
Beaulieu J Arthur 34 Commercial bldg **Woonsocket**
Davis Walter J 137 Main "
Fellman Harris 132 Main "
Jalbert Joseph J 345 Main "
Lupien 91 Main "

Oriental Goods

Newport
Habu Motaro 131 Bellevue av "

Oyster Dealers

Higgins R R C **Barrington**
Gladding Theodore O (wholesale) 219 Thames **Bristol**
Gauthier Fred **Burrillville**
East Providence
Bowden John J 126 Central av "
R I Oyster Farms Co, Water st "
Narragansett Pier
Oatley Samuel T (wholesale) "
Johnson Charles H (wholesale) 21 Spring **Pawtuxet**
Sakonnet Oyster Co **Tiverton**
Dykster Martin **Wakefield**
Tucker Horace "
Atwood H & R (whol) **Warren**
Blount Eddie B "
Brown Edward V "
Buckingham's Son, Miller st (wholesale) "
Cape Ann Fish Co "
Green George T jr, Green's landing "
Sealshipt Oyster System "
Warren Oyster Co "
Atwood David **W Barrington**
Dodge John W "
Beacon Oyster Co foot of Pleasant st (whol) **Wickford**
Lane Frank T Co (wholesale) foot of Pleasant "
Fuller Charles A **Wyoming**

*Packing & Shipping Boxes

WADE C D (see page 1064) rear 41 New Fenner av (second hand) **Arlington**

Painters

CARRIAGE & AUTOMOBILE

Brownell G F **Adamsville**
Leclerc N jr **Arctic**
Central Falls
Gaudette Romulus 24 Ashley "
East Providence
Winsor & Barney 4 Gurney "
Graniteville
Graniteville Carriage Works "
Lewis Roger W **Hopkinton**
Sprague Geo H "
Roy Zenon, River rd **Manville**
Narragansett Pier
Sherman William "
Newport
Smith M J, Middleton av "
Wilson James W 25 Marlborough "
Murray Eugene A 511 Broadway **Pawtucket**
Perry Ernest L 54 Central av (auto) "
Chase Edmund **Portsmouth**
Marshall John W "
Ward's Paint Shop **River Point**
Stedman & Simms **Wakefield**
Wood Charles H **Warren**
Woonsocket
Andreani Auguste 851 Social "
Auclair Frank 58 Garden "
Bonier Joseph N 80 Elbow "
Ducharme Emile 18 Avenue C "
Smith Harvey 50 River (carriage) "

HOUSE

Moreau Hormidas **Albion**
Bonner William J **Anthony**
Lemoine Louis **Arctic**
Robert Napoleon "
Arlington
Jones Joseph H 188 Heather "
Reed George C 279 Webster av "
Stephenson Herbert W 1005 Cranston "
Wilbur Warren K 11 Lincoln av "
Blake Daniel E **Ashaway**
Hirst Chas **Ashton**
Auburn
Whitehead Wm H 166 Laurens "
Gardiner Herbert M **Barrington**
Jansson A "
Tucker Walter A **Bridgeton**
Bush George H 142 High **Bristol**
Coggeshall LeRoy B 733 Hope "
Coggeshall Walter H 30 Constitution "
Macauley Frederick W 283 Wood "
Smith Raymond P 31 High "
Torrey E F 1039 Hope "
Warner Thomas H 270 High "
Whitehead & Co **Centerdale**
Lee Michael H **Centerville**
Central Falls
Andrew & Allard 126 Railroad "
Bessette Aldei 97 Perry "
Blain Adolphe 49 Sylvian "
Blais Joseph D 688 Broad "
Brunelle Antoine 103 Foundry "
Brunelle Armand 77 Butler av "
Burnham Albert E 833 High "
Cote Peter O 1 Kendall "
Despres Joseph V 84 Moore "
Elliott D W 604 Mill "
Gendron Joseph 75 Earle "
Girard Joseph 115 Hadwin "
Hetu Charles Joel 487 Broad "
Heys Robert D 160 Cross "
Kelley James M 101 Cleveland "
Laliberte Israel 84 Hedly av "
Lamontagne Lewis 840 Lonsdale av "
Long Charles 384 Central "
O'Riley John H 27 Darling "
Peloquin Prisa 72 Garfield "
Shuttleworth Frank 264 Central "
Steere Adien W 500 Mill "
Taylor George E 56 Parker "
Fitch James E **Chepachet**
Penno Hiram E "
Mason Jesse B **Clayville**
Jencks Lester **Cumberland Hill**
Congdon William A 36 Marlborough **E Greenwich**
Deline Philip, Prospect st "
Leddy Henry J 18 Main "
Budlong Clarence H 47 Warren av **East Providence**
Chase Frank H 62 Seventh "
Corbett Frank C 53 Anthony "
Davis Robert W 298 Taunton av "
Dufresne Wm 101 Grove av "
Dutra Joseph jr 32 Cobb "
Farnum Chas A 67 Purchase "
Houghton Geo W 35 Warren av "
Jordan A B rear 57 Taunton av "
May Andrew W 172 Ivy "
Nichols Frank A 179 Walnut "

Painters, House—Con

Reynolds Elisha E 19 Freeborn av East Providence
Shaw Bros 65 Taunton av "
McLachlin Herbert A 240 Bay View av Edgewood
Rickard William G & Co 27 Knightsville av "
West James 127 Smith "
Laramie Michael Georgiaville
Copley Fred Graniteville
Smith Jencks Greenville
Steere Waldo E "
Copley Fred Greystone
Handy George F Harris
Ballou Walter A Harrisville
Creighton Eugene A "
Winsor Fred E "
Riley John H Hope
Arnold William L Jamestown
Knightsville
Taber Clark A 275 Phenix av "
McCombs James Lafayette
Quinn Robert J Lippitt
Vanasse Frank E "
Sowle George W Little Compton
McKee William H Lonsdale
Lambert Michael Lymansville
Payette Euclid P "
Bates Joseph J Manton
Evans Ira "
Delisle John B Manville
Langford George Marieville
Bains James 75 Adams Marieville
MacDonald Charles F 10 Wanton Meshanticut Park
Irish Edward F Middletown
Manchester Lewis R "
Vargas Antonio S "
Allen Isaac A Narragansett Pier
Andrew Wayland L Natick
Hitt Joseph E "

Newport
Allen August E 99 Spring "
Allen John A 9 Sherman "
Bacheller Robert C, Bedlow av cor Malbone rd "
Barker Frederick A 35 Van-Zandt av "
Barker Ralph R Inc 99 Spring "
Bruno Domenico 36 Poplar "
Bryer Frank E 23 Mt Vernon and 16 Fillmore "
Cherlin Hyman 7 N Baptist "
Clarke R Howard 20 County "
Dawley Theodore B 64 Callender av "
Dorey & Ward 35 Annandale rd "
Dring & Smith 43 Mill "
Girr James A 23 Caswell av "
Goddard Charles N 325 Thames "
Hamans Albert J 24 Bay View av "
Hayman & Nason, Spring cor Stone "
Hodson & Allan 40 Franklin "
Hurley Armstead 1 Bridge "
Martin George 38 Rhode Island av "
Priester Fred 52 East Bowery "
Pyott Thomas 437 Thames "
Rabinowitz Harry 15 Burnside av "
Risso Giovanni 18 Cross "
Smith Israel S 37 Thames "
Smith Nathaniel 63 Bridge "
Tifft Arthur T r 173 Thames "
Wadst Charles J 28 Clinton av "
Wright Bros 11 Caleb Earl "
Young William H, Hunt ct "
Swallow Charles 1720 Douglas av N Providence
Ford Coomer S N Scituate
Ashton Archie N Tiverton
Williams William "

Oak Lawn
Anderson Herman, Phenix av "
Eddy Napoleon B, Warren av "
Carter George S Pascoag
Cunningham Laurence "
Dickson Fred "
Mellor & Ryan "

Pawtucket
Anderson J G & Co 103 Dexter "
Arnold William W 164 Francis av "
Bains James 89 Main "
Bastow Stuart 3 Exchange rm 4 (sign) "
Bennett Curtis H 10 Pleasant (sign) "
Bonneau Ludger L 90 Webster "
Booker James H 65 East "
Brownridge Samuel 98 Waltham "
Burns Augustine F 35 Broadway "
Caldwell Alvin B 367 Main "
Carpenter Sidney T 544 Pleasant "
Conn William D 13 Paisley "
Cusack Thomas B 267 Middle "
Drake Warner M 182 East "
Dunlap William R 18 Halliday "
Farrell Frank J 973 Main "
Fawley Harry 117 Kenyon av "
Fortin Arthur 82 W Cole "
Hougham Henry 152 Mendon avenue "
Jackson Morgan E 215 Division "
Jillson Oscar H 19 Hamilton "
Lamontagne Joseph 1468 Newport av "
Lemoine Alfred E 8 Church "
Lindquist Christian 474 Pleasant "
Litterer Ernest G 26 Rowe av "
Lowell Albert H 48 Lawn av "
Luther Charles F 7 Walcott "
McCaughey Charles H 202 Pawtucket av "
McCloy & Leonard 54 East av "
McGowan H D 8 Baptist (sign) "
Mulligan Malachi F 185 Dexter "
Murdock Alexander jr 7 Railroad av rm 15 (sign) "
Nap-N-Sign Co 6 Mason (sign) "
Oliver Robert I 188 Mineral Spring av "
Packard Charles N 47 French "
Pullen Carroll J 143 Cottage "
Ricard Nestor 6 Park pl "
Shannon James 64 Division "
Stephenson Herbert 717 Weeden "
Sullivan M J & T H 68 Pleasant "
Tingley Lorenzo F 578 Weeden "
Ward P & Son 124 George "
Young Fred A 57 Gooding "
Gould James B Peace Dale
Johnson Fred D "
Priday W A & Co "
Sims Irving "
Johnson Edwin L Phenix
Vanasse Frank W "
Clarke William B Portsmouth
Spooner William B "
Collinge Robert T Prospect Hill
Winterbottom William "

Providence
OAKES C S CO (see page 1201) 311 Butler Exchange "
Gurno David River Point
Taylor Jas H "
Turner Wallace H "
Hanson Charles A 58 Willett avenue Riverside
King L F 25 Sherman "
Moorehouse Frank rear 56 Narragansett av "
Negus George F 96 Lincoln av (house) "
Berghman Oscar 131 Bishop avenue Rumford
Austin Bion W Saylesville
Dyson Charles P Shannock
S Auburn
Johnson Anton E 50 Beech av "
Mowry Alonzo Stillwater
Vanner James C Thornton
Munroe Joel B Tiverton
Waite John A & Son "
Willett George A "
Etherington Robert W 5 Elisabeth Valley Falls
Fitzsimmons William 4 Waterman "
Huling C M 322 High "
McKee Thomas F 377 Broad "
Smith J H "
Booth Elmer E Wakefield
Brown Percy "
Clark Lionel "
Clemens P A "
Nolan J T "

Warren
Burtis Hiram O 250 S Main "
Conrie Thomas, Market st "
MacDonald John J, Green's Landing "
Muller Max 168 S Main "
Saillant John A 6 Barney "
Stevens Thomas C 24 Wheaton "
Holmes Asa H Washington
McClure Moses T "
Burdick Horace E, Wauwinnet av Watch Hill
Dunham Stephen A rear 33 Crawford W Arlington
Clark Millard F 46 Mechanic P Westerly
Coon's C S Sons 105 Main "
Gavitt John E rear 17 Stanton P "
Hall Edwin A 13 Spruce "
Lawton Albert 50 Mechanic P "
Nye Leo C 23½ Grove av and 178 Main "
Schrieber Emil W, Shady Side "
Shortman Simeon 86 Stillman av S "
Stanton C G Co 62 Main "
Sisson Gilbert W, Watch Hill rd, Avondale "
Whitten Fred 39½ Clark "
Hunt David M Wickford
Pierce William Woodville

Woonsocket
Adams Angelo H 1139 Social "
Bessette Hubert 63 Kendrick av "
Bicknell Amasa F 102 Park pl "
Bicknell Herbert S 1019 Park av "
Cowett Frank & Son 155 Greene "
Doherty George 251 Adams "
Duteau John H 75 Kendrick avenue "
Fleurant Pierre J 139 Rathbun "
Lague George 36 Progress av "
Laliberte O J 1156 Social "
Landry Waldo 556 Elm "
Leclair Joseph 204 Front "
Lefebvre Bros 238 Diamond Hill rd "
McGauley M J 18 E Orchard "
McGee Thomas P r 138 Main "
Mathurin Bros 27 Dean "
Parish Samuel A 249 Grove "
Plante Arthur 423 Willow "
Rogers John J 87 Lincoln "
Ruge Arthur C 274 Rhode Island av "
Sylvestre Aldore 145 Brook "
Varieur Olivier 121 Hebert av "
Smith E A Wyoming

SIGN

Jaixen George Block Island
Allen Harry E Greenwich
East Providence
Winsor & Barney 4 Gurney "
Pawtucket
Bastow Stuart 3 Exchange "
Bennett Curtis H 10 Pleasant "
McGowan H D 8 Baptist "
Nap-N-Sign Co 6 Mason "
McManus John River Point
Mullen Max 168 S Main Warren
Ahern Frank 10 Main Westerly
Woonsocket
Daigneult R P 180 Main "
Linton Robert F 84 Main "
Potvin & Son 119 Gobielle av "

*Painting Contractors

Providence
OAKES C S CO (see page 1201) 311 Butler Exchange "

Paints, Oils, Glass, &c

Ye Olde Wall Paper Co 1270 Elmwood av Auburn
Aylsworth Elmer R Natick
Newport
Johnston John D 69 Mill "
Tibbetts Wm H 185 Thames "
Pawtucket
Dexter C R Co The 17 High "
White Fred H 363 Main "
Woonsocket
Farnum J B Co 91 N Main "
Mulvey Philip A 2 and 6 Market sq "

*Palm Oil Soap

DRAPER J O CO (see page 1246) 171 Front Pawtucket

Paper Box Mfrs

(See Box Mfrs)

Frost Albert Paper Box Co 448 High Central Falls
Adams Paper Co 465 Main (folding) Pawtucket
STANDARD PAPER BOX CORPORATION (see page 1066) 110 Kenyon av "
Woonsocket
Colwell Frederick A 139 Main "
Woon Paper Box Co 103 Railroad "

Paper Cop Tubes

Pawtucket
McCausland John 86 Valley
N E Paper Tube Co 45 Bucklin "
American Paper Tube Co, Hazel st Woonsocket

Paper Dealers

Pawtucket
Adams Paper Co 465 Main "
New York Paper Co 62-64 Hamlet av Woonsocket
Woonsocket Paper Co 103 Bellingham "

Paper Hangers

(See Painters)

Gorton Leo Arctic
Vandale Michael "
Gardiner Herbert M Barrington
Ball Wm N Block Island
Manton Henry Little Compton
Sowle George "
Narragansett Pier
Holland Winfield S "
Taylor Benjamin "
Newport
Allen Thomas H 3 Nicol ter "
Durfee James C 55 Gibbs av "
Spingler Henry 29 E Bowery "
Mason Jesse B Rockland
Wood W H Thornton
Northup Charles E Wakefield
Muller Max Warren
Saillant John A "
Stevens Thomas C "

Paper Hangings

Ye Old Wall Paper Co 1270 Elmwood av Auburn
Bearse Irving 113 Waterman av East Providence
Pawtucket
Davis W L & Co 39 East av "
Downey A E 96 Broad "

Paper Manufacturers

Pawtucket
American Coated Paper Co McAloon off Prairie av "
Blackstone Glazed Paper Co 161 N Bend Pawtucket
Hope Paper Co 296 Brook "
National Coated Paper Corp 740 York av "
Pawtucket Glazed Paper Co Inc rear 171 N Bend "
R I Card Board Co 163 Exchange "
Phillipsdale
Bird & Son Paper Mills off Roger Williams av "

Paper Stock

DeStefano D Co Inc 127 Valley East Providence
Woon Waste Paper Co 39 Polo Woonsocket

Patent Solicitors

Perry Howard B Wakefield
Spaulding Edgar L 38 N Ballou Woonsocket

Pattern & Model Makers

Pawtucket
Halliday F F jr rear 100 Broad "
Pattern Letter Co 18 Broadway "
Woonsocket
Woon Pattern Co 87 Main "

Photo Engraver

Wood Horatio G 82 Mill Newport

Photographers

Geoffroy Henry Arctic
Hartford Geo G "
Hersog Jacob "
Tatro Joseph "
Hopkins Arthur Ashland
Negus R A Block Island
Bristol
Posytan Henry H 56 State "
Central Falls
Bobola John 387 High "
Wira Louis 59 Central "
Moisar L J Manville
Narragansett Pier
Davidson W B "
Newport
Bachrach Louis Fabian 174 Bellevue av Newport
Casablanca Juan 30 B'way "
Child William B 22 Prospect Hill "
Clarkson's Studios 167 Thames "
Electric Studio 162 Thames "
El Juan Studio 30 Broadway "
Ernst Wm W 126 Bellevue av "
Modern Photo Shop 189 Thames "
Mowrey William H 97 Thames "
Smith Edward A G 15 Brooks avenue "
Stankovitch John J 295 Thames "
Stone's Studio 37 Franklin "
Ward Studio 195 Thames "
Waterman Charles E 3 Pelham "
Davidson Lillian W Mrs 9 Jefferson av Pawtucket
Foley Ulric 332 Main rm 20 "
Greene's Studio 228 Main rm 6 "
Harbeck Jean L 219 Main "
Mason & Johansson 84 Broad rm 234 "
Modern Photo Co 23 High "
Perry Claude W 77 N Main "
Sallows Harry 43 East av "
Smith William F 294 Main "
Vandal J Albert 4 Sheldon bldg "
Edson John H Wakefield
Church Gordon B Warren
Chappell John S 8 William P (commercial) Westerly
Stiles Fred W 20 Brown bldg "
Woonsocket
Desmarais Hector 180 Main "
Gentes Elzeard 86 Gobeille av "
Landreville Euclid A 186 Main "
Merrill Amos L 30 Longley bldg Woonsocket
Najarian Gregor H 239 Main "
Prince John C 84 Main "
Tencsar John 108 Main "

Photographers' Supplies

Burgess Wm N 276 Hope Bristol
Posytan Henry H 56 State "
Newport
Chase George H 33 Broadway "
Ernst Francis 111 Bellevue av "
Franklin Photo Supply Co 36 Franklin "
Burdick Edward N, Briggs bldg Westerly

Physicians

(Fellows of the Rhode Island Medical Society are designated by a * Rhode Island Homoeopathic Society by **)

Borden George E Adamsville
Warden Frank R "
*Bean Fred W Anthony
Flanagan William F Apponaug
*Long Samuel H 40 Main "
Means Philip C, Main st "
Archambault Joseph F Arctic
Archambault Lionel M "
Chagnon Charles E "
Gervais P Emery "
Legris L J A "
Legris M J E "
McGuire John D "
Tefft Benj F jr "
Henry James E F 828 Cranston Arlington
*Briggs Alexander B Ashaway
Briggs Asa S "
*Lewis James N "
Marshall Alex jr Ashton
*Latham Daniel S 678 Park avenue Auburn
Leddy Daniel H 659 Park av "
Siveny Julius 781 Park av "
White George F 1284 Elmwood av "
Sweet Emery P Barrington
*Marshall Alex Berkeley
Husted F B Block Island
Ricker Carroll H "
Marr Daniel F Bradford
Waite Anne "
DeWolf Harold 132 High Bristol
Duffy Wm F 79 Constitution "
Dyer William H 271 Hope "
**Hasbrouck Cornelius J 115 State "
*Merriman Alfred M 597 Hope "
*Siegel Oswald R 159 High "
Teller Henry L jr 118 Bradford "
Williams W Fred 249 Hope "
*Duckworth Milton Carolina
Brasill Frank H Centerdale
Cook Irving S 2053 Smith "
Mack John A Centerville
Albert L L 518 Mill Central Falls
Bernard Wm P 9 Summer "
Boucher Chas H 345 Broad "
Cabana Toussaint C 15 Ashley "
*Clarke Elliott M 228 Central "
Duxbury Joseph E 389 Dexter "
Fenwick Adolph R V 250 Broad "
*Howe George J 86 Cross "
McGrath John F r 361 Broad "
Magossian Arshag D 518 Mill "
*Mann A A 286 Broad "
Merdinyan Ardashes H 370 Broad "
Myre Joseph 409 Broad "
*Remington John A 139 Central "
St Pierre Adolphus 139 Tremont "
Smith Frederick A, Summit cor Broad "
*Stearns Charles A 116 Clay "
Stebenne Eustach 24 Richardson "
Venick John R 341 High "

Physicians—Con

Potter Edgar S **Chepachet**
Clayville
McCurdy Edgar H (osteopath) "
Bannan Joseph W 1323 Cranston....**Cranston Print Works**
Murphy Michael J 1366 Cranston "
Mack J A **Crompton**
Cumberland Hill
Hague Thos W, Mendon rd "
East Greenwich
Horton H B 13 Main "
Phillips Charles L 116 Main "
East Providence
**Allison Geo F 56 Warren av "
*Calef Frank T 58 Taunton av "
Hunt William W 2 Barrington Parkway "
McKenna J B 47 Taunton av "
*Moore James S 30 Walnut "
O'Rourke Charles B 776 North Broadway "
Slack Irving W 2540 Pawtucket av "
Edgewood
Allen Asa A 91 Narragansett "
Forrest Earle D 1880 Broad "
Prior James H 1738 Broad "
Raymond Charles N 1689 Broad "
Hughes A W **Esmond**
*Clarke Chas K **Fiskeville**
Brooks John P **Fruit Hill**
Smith Sheffield "
*Cook Irving S **Georgiaville**
Barnard Charles A **Graniteville**
Memmert Augustus (osteopath) "
Rose Alanson D **Greystone**
Munoy William **Harmony**
Desmarais P **Harrisville**
Hagenow Leroy K **Hills Grove**
Knerr Edwin J **Hope Valley**
Ecroyd Henry **Jamestown**
Stewart George T **Johnston**
Lockwood Ralph F **Lakewood**
Shea Eugene F **Lippitt**
Little Compton
Brennan Thomas J "
Barnes Albert E **Lonsdale**
Garvin Lucius F C "
Charron Ernest A **Manville**
Lariviere Joseph "
Ashton George W **Mapleville**
Middletown
Farnum C E (osteopath) "
Narragansett Pier
Fearney Frank A "
Bryer Howard B **Natick**
Legris M J E "
Rodier George "
Newport
*Barker Christopher F 32 Bull "
*Beck Horace P 122 Touro "
Bernton Harry S 35 Mann av "
Bull William T 12 Bull "
*Butler Maurice J 23 John "
*Carroll Harry V 50 Pelham "
*Clark Philip E 216 Spring "
*Conway Francis P 219 Broadway "
*Corbett Francis A 20 Spring "
*Easton Chas D 26 Ayrault "
Ecroyd Henry 32 Bull "
Farnum C Edward 13 Bull (osteopath) "
*Gaffney Mary E, Second cor Battery "
*Harvey N D 106 Touro (oculist) "
Healy John L 119 Spring "
*Jacoby Douglas P A 106 Touro "
*Keenan Francis A 7 Bowery "
*Knapp Harry Jennings 20 Catherine "
McCarthy Eugene A 10 Bull "
MacLeod Norman M 6 Powell av "
*Murphy Edw V 105 Pelham "
*Powell Stephen C 19 Old Beach road "
Rice Harriett A 75 Spring "
*Sanford A Chase 1 Bull Newport
*Sherman Wm A 51 Touro "
*Sherman William S 5 Kay "
*Squire A F 38 Catherine and 2 School "
Stanton Nathaniel G 21 Brinley "
*Stevenson Arthur W 20 Spring "
*Stewart Charles W 2 Kay "
*Storer H R 58 Washington "
*Sullivan Michael H 60 Touro "
*Sweet John H 40 Spring "
*Wheatland Marcus F 84 John "
*Young John Albion 253 Broadway "
Young Ralph H 53 Thames "
N Providence
Smith Sheffield 24 Olney av "
*Smith H W **N Scituate**
Lima Joseph J **N Tiverton**
Granger E N **Pascoag**
Shea Richard L "
Wilcox Robert "
Pawtucket
*Chase Julian A 22 Park place "
Clarkson Thos C 12 East av rm 29 "
Duffee Thomas E 210 Main rm 40 "
Dunbar Edgar J 242 Mineral Spring av "
Dwinell Wm G 191 High "
Falcon Arthur J B 684 Main "
*French Charles H 109 Broadway "
*Fuller Frank B 111 High "
*Gaylord William A 18 East av rm 206 "
Graham William J 577 Smithfield av "
Hayden Frank W 435 Central avenue "
Heimer William H 240 Central avenue "
*Hess P William 84 Broad rm 242 "
*Hughes Stephen F 33 Main "
Jenks Frank R 58 Olive "
Johnson Walter H 205 Sisson "
Kenney John F 206 Broadway "
Kenney William B 186 East av "
*Kiley Edward S 23 Park pl "
Lalonde A J 422 Brook "
Lalonde J L 408 Brook "
Lynch John P 210 Central av "
McGinn James F 508 Pawtucket av and 3 Sheldon bldg "
*McGraw George B 460 Pawtucket av and 332 Main rms 2, 3 and 4 "
McKenna Frank A 3 Broadway "
McVay Francis V 161 Main rm 1 "
Mathewson Earl J 20 Park pl "
Mathieu Charles T 8 Manchester "
Miller John H 145 Broadway "
Murphy T H 6 Sheldon bldg "
O'Brien Thomas J 547 Broadway "
O'Neill Joseph B 180 East av "
Purdum Chas C 12 East av rm 22D "
*Richards Byron U 10 Summer "
*Rothwell William P 24 High "
Ruest Florian A 20 Quincy av "
Savoie Joseph U 585 B'way "
*Smith Thomas J 18 East av rm 410 "
Stevens S H 84 Broad rm 202 "
*Sweet Charles F 84 Broad rm 242 "
Thibodeau Conrad E 44 Quincy av "
*Towle Bernard L 214 B'way "
Vance Michael E 210 Main rms 27 and 28 "
Watson William P 210 Main rm 43 "
Watts Walter A 18 East av rm 312 "
Wetmore Francis W (osteopath) 308 Main rms 111-112 Pawtucket
*Wheaton Jas L 210 Main rms 44 and 45 "
*Wilson Wm E 20 Park place "
Yates Cora G 321 Main rm 3 "
Pawtuxet
Westcott Clinton S 2084 Broad "
*Bodwell James M **Phenix**
Page Warren E "
Shea E F "
Hamill Wm H T 245 Bourne av.....**Phillipsdale**
DeBlois Seth **Portsmouth**
Storrs Berton W "
Prospect Hill
FitzSimon Vincent A "
Saunders John W **Richmond**
Christie Charles S **River Point**
Darby Thomas F "
Smith R Morton "
Riverside
Blake LeGrande 11 Shore rd "
Cabana Toussaint C 345 Narragansett terrace "
Devine Frederick R 70 Turner av "
Hascall Theodore C 48 Lincoln av "
Hincks Wm S 44 Lincoln av "
McIntire Geo F 285 Narragansett terrace "
McLaughlin Wm H 241 Narragansett terrace "
Platt Marden H 312 Bullock's Point av "
Rumford
Butler B J 1387 Pawtucket av "
Manchester H A **Saylesville**
Miller John H "
Rouse Herbert E **Shannock**
Hamlin E F **Slatersville**
Conway F P **S Portsmouth**
Bowen W H jr **S Scituate**
Harris Herbert E **Thornton**
Robbins A O "
Bryant Charles H **Tiverton**
*Stimson Edward P "
*Smith George R **Union Village**
Kenyon Edward E **Usquepaugh**
Cullen James A **Valley Falls**
Kenney S A "
*Smith Thos J 292 Broad "
Woodhead Raynor "
Burke Francis E **Wakefield**
*Gardiner Henry K "
Perry John E "
*Potter Henry B "
*Robinson Roland R "
Sweet Benoni (bone setter) "
Wilcox Horace "
Barnes Harry L **Wallum Lake**
Gassett Charles B "
Warren
Barney Milton E, Manning st "
Bergeron G Gernon 230 S Main "
*Church Gilbert L 87 N Water "
Conway John J 93 N Main "
*Hall Nelson R 9 Wood "
*Hopkins Henry W, Miller st "
Merchant Joseph M 125 S Main "
Merchant Marcius H 114 N Main "
Morisseau T G 19 Child "
Scott Charles E 27 Child "
Seymour Horace D 140 S Main "
Hasbrouck Ira D **Washington**
Smith Frank B "
Westerly
Barber J DeVere 50 Granite "
Champlin John 9 Granite "
Colby Irving 58 High (osteopath) "
Crandall Charles P 39 Grove "
Hillard Wm A 137 W Broad P "
Johnson Henry L 21 Grove av "
Kenyon Harold D 88 High "
Lewis Edwin R 95 High "
May John L 19 Canal "
Pagan Frank C 7 Grove av "
Payne Frank I 38 Granite "

Phelps Albert G, lower Pawcatuck P **Westerly**
Savage C Grant 7 Elm "
*Scanlon Michael H 45 High "
Tetlow Herbert 141 W Broad P "
Webster Samuel C 99 High "
McDonald Alex F **Wickford**
Manning Patrick J "
*Metcalf Harold "
Shepard William B "
Archambault Jean B 29 Hamlet av.....**Woonsocket**
Archambault Joseph A A 83 Willow "
Astle C J 9 Commercial bldg "
*Barry Wm F, Edwards blk room 16 "
Baxter John J 92 Main "
Bernard William A, Globe bldg "
Boucher J Gaspard 60 Cumberland "
*Clarke Elisha D 87 Main rm 5 "
Cloutier Eugene C Globe bldg "
Constantineau Aurelien 9 Cumberland "
Dansereau Charles 133 Olo "
Flynn Ralph 239 Main rm 4 "
Gilbert Oscar B 166 Main rm 3 "
*Jenckes Frank H 159 Spring "
Jette Jos 21 Hamlet av "
Kellogg Reid 16 Longley bldg (osteopath) "
Kennedy T Frank 180 Main "
*King James A 180 Harris av "
**Kingsbury E N 187 Blackstone "
Laferriere Chas E A 100 Social "
McCooey John F 17 Commercial bldg "
McLaughlin Thos J 108 Main "
Maranda Hermenegilde 517 Social "
Monty Adelbert H 374 Elm "
*Myers Edward L 172 Main "
O'Connor John V 34 Hamlet av "
*Paine A M 383 South Main "
*Poirier Alfred 18 Longley bldg "
**Reed Robert G 317 Main "
*Rocheleau W C 42 Hamlet av "
*Roswell Joseph T 122 Main rm 3 "
Sylussey Harry G 154 Main (osteopath) "
*Tanguay J E 95 Cumberland "
Edwards Frederick **Wyoming**
Saunders John W "

Piano Dealers

(See Music and Musical Instruments)

Lamb James J **Arctic**
Read George B "
Central Falls
Leclerc Ernest 52 Fales "
Lafayette
Hall George H Piano Co "
Blake Charles D & Co 31 N Union.....**Pawtucket**
Kennison Randall A 11 Railroad av "
Meiklejohn Co 45 Park pl "
Steinert M & Sons Co 312 Main "
Travers John W 69 Main "
Fournier Frank X **Phenix**
Goodwin E F **Wakefield**
Griffin Piano Co "
Eddy John W **Warren**
Westerly
Clark E Howard 1 Main "
Woonsocket
LaRoe's Music Store 283 Main "
Meiklejohn Company The 298-300 Main "

Piano Tuners

Soule Harry B, Broad nr Cong Church..... **Barrington**
Carpenter Lemuel G 124 Summit..... **E Providence**
Snow Geo F 158 Grosvenor av "
Wood Ralph 109 Touro **Newport**
Pawtucket
Atwell William A 133 Prospect "
Mellor Arthur 229 Main rm 21 "
Mooney John A 95 Beechwood av "
Oxley John A 262 Walcott "
Pond Asa A 11 Railroad av "
Sparrow Charles E 20 Broad "
Carpenter James **Peace Dale**
Carpenter James **Wakefield**
Goodwin Everett F "
Westerly
Crandall Daniel L 42 Liberty P "
Woonsocket
Nichols Joseph W 68 Park av "

Pickle Mfrs

N Tiverton
Hutchins William (team) "
Woonsocket Pickling Mfg Co 49 Rathbun.....**Woonsocket**

Picture & Frame Dealers

Brodeur Denis **Arctic**
Vandale Michael "
Newport
Arnold Art Store The 12 B'way "
Wiseman John M 112 Bellevue av "
Gibbons Michael J (mfr) 111 N Main.....**Pawtucket**
Ye Quality Arts Shoppe 378 Main "
Collins Ransford **Wakefield**
Nolan J T Co "

Planing Mills

(See Sawing & Planing Mills)

Platers

(See Nickel Platers, Silver Platers etc)

Pawtucket
Pawtucket Electro Plating Co Slater av r 79 N Main "
Woonsocket Electro Plating Co 165 Pond.....**Woonsocket**

Plumbers, Steam & Gas Fitters

Bowen C E **Anthony**
Matteson Erban "
Arctic Centre Plumbing & Heating Co.....**Arctic**
Helie & Co "
Jodoin Gustave "
Valcourt J B "
Livesey William 898 Cranston.....**Arlington**
RICHARDSON WILLIAM Jr (see page 1277) 176 Terrace av "
Auburn
Jones Ernest C 641 Park av "
Whittaker Thomas **Berkeley**
Bristol
McGann George W 278 Hope "
Morrissey Edw C 39 State "
Waldron Co 49 Bradford "
Centerdale
Burnside Matthew H A "
Walling Walter A "
Anderson Alexander D 342 Broad.....**Central Falls**
Brule Hilaire 143 Chestnut "
Dauray Omer r 20 West Hunt "
Poulin Armand 73 School "
Walker John W 362 Dexter "
Wilkinson William R 14 Illinois "
Willmarth Jabes W r 11 Pacific "
Cranston Print Works
Cuff Walter L 33 Governor "
East Greenwich
Anderson C Edward 89 Main "
Barry Wm G 37 Main "
Johnson J Edward, Main at "
Birtwell Archibald 17 Taunton av..... **E Providence**
Davey Bros 33 Warren av "
East Providence
Enos Joseph 71 Purchase "
Myra Geo E 287 Taunton av "
Roach Bros 28 Warren av "
Sutherland Charles B 96 Walnut "
Johnson Charles E A 209 Norwood av.....**Edgewood**
Steen Robert J 1752 Broad "
Bateman Herbert **Esmond**
Walling Walter A **Georgiaville**
Garnett Alfred **Greystone**
Brown & Staples **Harmony**
Cox Delancet W "
Smith James H **Harrisville**
Hills Grove
R I Fittings Co (pipe fitting) "
Buteau Henry **Hope Valley**
Armbrust Ferdinand **Jamestown**
Clarke Arthur L "
Wright G Herbert "
Fortier Cleophe **Manville**
Guay Omer "
Ouimette Leander 2128 Cranston.....**Meshanticut Park**
Bridge Wm **Narragansett Pier**
Coleman Theodore W "
Griffith W H Co "
McDuff Eugene "
McInnes David "
Barker Bros & Co 138 Broadway.....**Newport**
Boyle Robert M 26 Bellevue av "
Buckley John F 42 Spring "
Connolly Thos B 339 Thames "
Donovan William 46 Corne "
Goddard Stephen L 130 Spring "
Haire Joseph Estate 138 Spring "
Haire Robert 46 Church "
Hammett Lincoln 15 Mary "
Harrington Daniel E 537 Thames "
Kelly Michael F 8 Market sq "
Koschny William 100 John "
Lawton Herbert C 47 Bridge "
Lincoln & Tilley 152 Spring "
Lynch James J & Co 11 Mill "
Marks John H 13 Caleb Earl "
Mumford Louis R, Edward cor Covell "
Murphy P J & Co 165 Spring "
Murphy Thomas J 15 Mill "
Nahan John B 67 Pond av "
Oman Robert L & Son 27 Marlborough "
Openshaw Edward W 26 Bellevue av "
Openshaw James Co The 8 Mill "
Shaw John P 17 Bridge "
Sullivan Bros 396 Thames "
Tucker Bros 37 Marlborough "
Waters John B 50 Spring "
Wilson Ray B jr 14 W Broadway "
Bateson John **N Tiverton**
Miller Bros **Oakland Beach**
Gregory Joseph **Pascoag**
Smith James H "
Pawtucket
Allen Clarence E 144 Pidge av "
Blackstone Steam Heating Co 9-11 Timothy "
Casey & Singele 73 Warren av "
Cooney James E 18 Randall "
Corden John F 174 Pawtucket av "
DUPUIS FRANK COMPANY Inc (see page 1212) 599 Main "
Goodwin William F Co 99 East av "
Graham Henry L & Sons 66 Exchange "
Hedge Olier 332 Mineral Spring av "
Hines J J & Son, Spice Mill way "
Holburn Hugh S 235 Lonsdale av "
Hunt Joseph B 73 N Main "
Lennon John F 74 Main "
Longworth James A 176 Mineral Spring av "

Plumbers, Etc—Con

McElhenny Wm J 567 Broadway Pawtucket
McIntyre Hugh F 34 George "
Macomber Bros 28 to 32 N Union "
McParlin Owen 72 East av "
Manning Wm H 152 Pine "
Martin Thos F 79 Oakland av "
Murphy James F 50 Jefferson av "
Nolette Edward 729–733 Central av "
O'Brien Thomas J 178 Lafayette "
O'Rork Francis H 222 Garden "
Rowe Wm H & Co 71 School "
Swanson James P 4 Kimball av "
Thornley George W 23 Alice "
Thornley Geo W jr 947 Main "
Treacy Michael J 353 Pawtucket av "
Pawtuxet
Bidmead Edw E 2195 Broad "
Drysdale John M 2186 Broad "
Hodge E S Co **Peace Dale**
Carroll Thomas M **Phenix**
Graham Robert **River Point**
Murphy Stephen F "
Shepard Arthur "
Brooke Stephen M 3732 Pawtucket av **Riverside**
Brownell & Hinman 17 Lincoln av "
Merewether & Dunn 31 Turner av "
Ott Charles A **Saylesville**
Spaulding Wm H 65 Chapel "
Whittaker William **Thornton**
Hopkins William H **Tiverton**
Bell R J **Valley Falls**
Dwyer William J "
McGann Edward **Wakefield**
McGrath Richard "
Brochu Felix 4 Martin **Warren**
Brownell John P, S Water "
Gauthier & Dallaire Co 78 N Water "
Pardy Harold O 10 Baker "
Seymour Clarence 149 S Main "
Seymour Herbert 27 State "
Allen George E W **Barrington**
Clifford & Keegan 85 West Broad P **Westerly**
Davey & Maxwell 48 Main "
Drysdale Rob't & Co 54 Main "
Jordan Andrew R r 26 Canal "
Manchester Stephen A 2 Canal "
Randall Abel P 64 Main "
Reguci Edward 63 Pleasant "
Hainsworth John W **Wickford**
Livesey Theodore "
Beaudet Dosithe r 137 Harrison av **Woonsocket**
Bertrand Napoleon jr 119 Gobeille av "
Fontaine Alix 276 S Main "
Giard Alphonse 23 Arnold "
Laferriere Andrew 431 Bernon "
Laferriere Jos 150 Front "
Mulvey Peter B Plumbing Co r 119 Main "
O'Donnell Frank P 132 North Main "
Renaud Raoul 56 Cumberland "
StLaurent Adelard 16 Helmer lane "
StSauveur George P, Greenville rd nr Union sq "

Plumbers' Supplies

Pawtucket
Phoenix Honorius J 840 Main "
Roco Supply Co 71 School "
Thornley Supply Co 40 Thornley "

Plush Manufacturers

Woonsocket Falls Mill 93 S Main **Woonsocket**

Post Cards

New York Souvenir Postal Card Co 288 Main **Pawtucket**

Poultry Breeders & Dealers

Cornell Edwin A **Adamsville**
Lemunyon George A "
Guertin I **Arctic**
Briggs Leverett A **Ashaway**
Wells Wm B "
Nystrom John B 296 Woodbine **Auburn**
Ball Nicholas 2d **Block Island**
Barrington Poultry Farms "
Angell Royal M **Bridgeton**
Knight Obed G "
Batchelder Bros **Centerdale**
Cranston Print Works
Evans John 1298 Cranston "
Perrino Glicerio 1020 Park av "
Patenaude Charles **Crompton**
Austin Henry W **Davisville**
Curtis Lincoln "
Phillips Elbert E "
Tefft Arnold "
BatemanHoward H E **Greenwich**
Lambert Daniel J "
Pettee George "
L & M Poultry Yard 415 Massasoit av **East Providence**
Rodman S Lyman **Gould**
Remington J S **Greenville**
Lee Frank E **Harrisville**
Spencer E T **Hope Valley**
Geer John M **Hopkinton**
Howland George **Jamestown**
Meredith LeRoy F "
Angell Herbert G **Johnston**
Coffin Charles E, Borden av "
Mathewson Irving "
Wilcox J R **Kingston**
Phillips George T Mrs **Lafayette**
Almy F W C **Little Compton**
Brownell Fred R "
Glavin Leo P **Lonsdale**
Bliss C C & Co **Matunuck**
Whaley Carder "
Anthony Benjamin **Middletown**
Caswell Philip "
Chase Arthur W "
Fry Rowland T "
Hart William V "
Sherman Walter "
Simmons John L "
Thurston George W "
Narragansett Pier
Caswell Howard M "
Greene Thomas L "
Langton Silas V 587 Newport av **Pawtucket**
Almy Jacob **Portsmouth**
Almy William "
Ayler Raymond H "
Bishop Richmond A "
Sisson Edward P "
Sisson Elbert A "
Tallman Frank L "
Prudence Island
Brayton George E "
Palmer John F **Rockville**
Maxham Herbert O 101 Wilson av **Rumford**
Pollock Wm A **Saunderstown**
Comforth Edward O **Slatersville**
Bishop Charles **Smithfield**
Blackmar O R **South Scituate**
Winsor E L **Summit**
Anderson Otto **Thornton**
Brown George A **Tiverton**
Coggeshall Abner "
Cory Edward J "
Crandall Irving A "
Durfee Henry C "
Ford William H "
Hicks Frank Y "
Lewis Frank "
Martin Adelbert A "
Platt Jesse E "
Wilbur Henry F "
Tiverton Four Corners
Hart George P "
White Charles H "
Harvey G E **Wakefield**
Jocoy J Alonso "
Angell Royal M **Wallum Lake**
Westerly
Breen Thomas L 120 Beach "
Thompson William C, Potter Hill rd Westerly
Remington John S W **Greenville**
Byrne Peter F **Wickford**
Hillside Poultry Farm "
Wood River Junction
Burgess John "
Inman Herbert L **Woodville**

Poultry Supplies

Cranston Print Works
Evans John 1298 Cranston "
Pawtucket
Pawtucket Rendering Co r 554 Mineral Spring av (food) "
Sherman Solomon H 622 Central av (food) "

**Print Works*

(See Textile Mfrs)

Printers

Union Printing Co **Anthony**
Martelly Severin D **Arctic**
Angell Neander H 48 Sumner av **Arlington**
Barrington
St Andrew's School Press "
Farrally Bros 547 Hope **Bristol**
Shippee Henry A **Centerville**
Dennis Print 160 Cross "
Freeman E L Co 548 Mill "
E Greenwich
McClure W J 128 Main "
Pendulum Printing Co, London st "
Vance Albert M Co 30 Warren av **East Providence**
Spencer E T **Hope Valley**
Arnold W L **Jamestown**
Sherman Fred **Lafayette**
Sherman Frank H **Middletown**
Gladding Print 140–142 Thames **Newport**
Milne Printery 209 Thames "
Ward Printing Co over 202 Thames "
Ward Remington 34 Clarke "
Horton Printing Co **N Tiverton**
Kirby Andrew J "
Chronicle Printing Co 29 N Main **Pawtucket**
Doyle John C 61 N Main "
Federal Printing Co 155 Main rm 5 "
Fiske P Baker 6 Park place "
Hereth Printing Co 35 Chase "
Hyde William M & Co 805 Central av "
Little John W & Co 190 Exchange (book and job) "
Marvel Printing Co 8 Baptist "
Parker-Luther Co 355 Main "
Pawtucket Linotyping Co 29 North Main "
Salisbury Mfg Co 14 Leather av "
Sibley Frank T & Co 65 Montgomery (job and theatrical) "
Stewart-Gregory Co 188 Main "
TIMES PUBLISHING CO (see page 1194) Times bldg, Exchange st "
Eagle Job Print **Pontiac**
Chase I F **River Point**
Miller & Easdon "
Cook Charles E **Union Village**
Gillies D G Sons **Wakefield**
Warren Printing & Publishing Co **Warren**
Watch Hill
Stedman Press The 3 Price blk **Westerly**
Murphy John H 6 Canal "
Stedman Press The 16 Canal rms 3 and 7 "
Woonsocket
Charpentier Louis 545 Clinton "
Cook Charles E 73 Main "
Jarecki W H 235 River "
Murphy James W & Son 11 Clinton "

Woonsocket
Robinson Press 266 Prospect "
Vekeman Victor 400 Wood av "
Woon Card & Job Printing Co 545 Clinton "

Produce Dealers

Budlong J A & Son Co 564 Pontiac av **Auburn**
Patt C W & Son 128 Pontiac av "
Peckham Gideon 13 Garden "
Read William A near Cleveland Park "
Mott John **Block Island**
Lantagne Joseph **Centerdale**
Cranston Print Works
Saavo Nicola 1331 Cranston "
Potter Everett C 407 Pontiac av **Eden Park**
Edgewood
Massa Cesare, Waite av "
Fenner William R 81 Wayland avenue **Knightsville**
Bertenshaw Joseph **Lonsdale**
Glavin Leo P "
Brunelle Joseph Winter **Manville**
Cauvin A & Son "
Gousy Louis "
Manville Provision Co "
Narragansett Pier
Caswell James T "
David F & Co Inc 44 Market sq (wholesale) **Newport**
Healy Ivan L (team) **N Tiverton**
Pawtucket
Bowen LeRoy 3 Grove "
Buckingham W F 504 Pawtucket av (wholesale) "
Pawtucket Produce Co 95 Newell av (wholesale) "
Varney Olney T 152 Lafayette (wholesale) "
Latham D W & Son (wholesale) **Smithfield**
Dacchioli Domenico **Thornton**
Doris James **Valley Falls**
Wakefield
Hazard George S & Son "
Thomas John W "
Tinkham Henry B **Warren**
Woonsocket
Barry Thomas J 454 River "
Woonsocket Fruit & Produce Co 94 High "

Provision Dealers

Arlington
Mack Jacob 892 Cranston "
Viall Isaac F **Barrington**
Wallis E F (wholesale) "
Geddes Martin J **Berkeley**
Cafone James **Bradford**
Liberty Market 217 High **Bristol**
Pimental & Sousa 217 Wood "
Rawson & Easterbrooks 186 Wood "
Romio N 162½ Bradford "
Sansone Joseph 121 Bradford "
Tani Alfred 5 State "
Washington Market 237 Thames "
Barber Fred C **Carolina**
Centerdale
Centerdale Public Market "
Central Falls
Arns Otto 10 Central "
Ashline N M & Co 50 Central "
Bogin Nathan 16 Central "
Chartier Henry H 55 Pacific "
Colquhoun David & Son (wholesale pork dealers) 39 Earle "
Fournier Adelard 554 Broad "
Lecht Bros 599 Dexter "
Maxcy Sanford A 206 Central "
Mitchell Philip 584 Dexter "
Piche Joseph 92 Cowden "
Smith H J 635 Dexter "
Snow Walter F 522 Dexter "
Spaulding Geo H 94 Hawes "
Towey Bros 514 Dexter (pork) "
Vine Morris 34 Central "
Weinstein Abe 549 Dexter "
Goraki Chas **Cumberland Hill**
Kimball James J "
East Providence
Marsden Frederick A 288 Taunton av (market) "
Graniteville
Greystone Public Market "
Sweet Crawford A **Johnston**
Gardiner M T **LaFayette**
Bishop William 29 Mill **Lonsdale**
Zamperini Bros Co "
Newport
Anderson Emil 38 Hall av "
Bailey Percy L 128 Thames "
Brown Edward A Co 274–276 Thames "
Collins Frank L 703 Thames "
Easton Wm H & Co 67 W Broadway (pork) "
Feldman & Seigel 12 Collins "
Hoffman Harry 463 Thames "
Lawton's Seaside Market 292 Thames "
Marlborough Market 94 Thames "
Nemtsow Abraham 31 Second "
Newport Supply Co 29 West Broadway "
Oak St Cash Market 19 Oak "
Pedorella Charles A 86 Thames "
Quinn Frank D 504 Thames "
Rooney Henry F 251 Thames "
Scott William C 313–315 Thames "
Smith Herbert W 110 Broadway "
Sullivan John J 630 Thames "
Tisdall C Co The 130 Broadway "
Tripp William F 83 Third "
Pawtucket
Bandieri Dante 194 Division "
Bertolini Charles 87 Main "
Biron M L Mrs 103 Kenyon av "
Blain Joseph R 611 Main "
Brogi Angelo 340 Mineral Spring av "
Carpenter Frederick H 230 Mineral Spring av "
Comstock & Co (wholesale pork) Concord n Providence line "
Enterprise Cash Market 708 Broadway "
Eureka Cash Market 183 East "
Foster W & F 379 Main and 234 Mineral Spring av (pork) "
Iredale John W 687 Broadway (pork) "
Johnson Hiram S (wholesale pork) 266 Weeden "
Lecht Bros 345 Mineral Spring av "
Martin Market 309 Mineral Spring av "
Mitchell Philip 336 Main "
Morin George V 167 Cottage "
New Public Market 36–42 Broad "
Papino Carl 72 Pawtucket av and 734 Central av "
Papino Joseph 266 Mineral Spring av and 558 B'way "
Perrin Seba 163 East av (pork) "
Reed Frank I 159 Main "
Rose R L Co 230 Main "
Star Cash Market 8 Benefit "
Weavill Geo (tripe) 409 Power road "
Weavill Joseph E (tripe) 114 Smithfield av "
White Store The 189 West av "
Whitney George L 111 Broad "
Whitney Lemuel & Co 319 Main "
Wood Joseph 73 Harrison "
Wood & Jepson 84 N Main (pork) "
Zamperini Bros 294 Mineral Spring av and 550 Smithfield av "
Zamperini & Martini 83 Prairie av "
Zavaliangos Bros 382 Main "
Almy Gideon W **Portsmouth**
Grinnell A F & Son "
Crown Churning Co 105 Pavilion av (butterine) **Rumford**
Berman Abraham & Son 1361 Plainfield **Thornton**
Boulton G F 1377 Plainfield "
Dalton Alton 1349 Plainfield "
Sciano Antonio 1326 Plainfield "
Burnham Store Co 4 and 6 Broad **Valley Falls**
Champlin C B **Wakefield**
Ludwig William 28 Child **Warren**
Sanitary Market 101 N Main "
Watch Hill
Mastuxet Market, Bay st "
Mayott & Ogden **W Barrington**
Babcock Arthur F 5 Prospect P **Westerly**
Bentley Latham N 126 W Broad P "
Broughton George E 6 Main "
Clarke Milo M 12–14 Main "
Cottrell Frederick R 2 Pierce "
Deutsch Leo 125 Canal "
Joseph George 62 Pleasant "
West Side Cash Market 53 W Broad P "
Westerly Cash Market 12 Main "
Wandall Mitchell **W Kingston**
Woonsocket
Boylan Bros 100 Blackstone "
Burlingame Harry S 1 Monument sq "
Cohen Abraham 527 E School "
Cote's Market 588 N Main "
Daigneault N & Son 195 Bernon "
Fontaine Edmond G 185 S Main "
Ideal Market 93 River "
Marrah Joseph W 288 Main "
Morris Public Market 97 Rathbun "
Vanhouwe & Gaujon 143 Cumberland "
Wyoming
Rhode Island Meal Co "

**Public Stenographers*

SAMPSON & MURDOCK CO List and Letter Service Dept 246 Summer **Boston Mass**

Publishers

(See Newspapers)

HUDSON IRVING P (see page 1192) **Arctic**
Farrally Bros 547 Hope **Bristol**
Herald Publishing Co 26 Franklin **Newport**
Mercury Publishing Co 182 Thames "
Newport Social Index Assn 182 Thames "
Pitman T T Corp The 207 Thames "
Russo Publishing Co, Perry Mill bldg "
Pawtucket
Braseau J B S editor and prop LeJeune Baptiste 355 Main "
O Portugues Americano Publishing Co 65 Montgomery "
TIMES PUBLISHING CO (see page 1194) Times bldg Exchange st "
Providence
SAMPSON & MURDOCK CO (directories and mailing lists and maps) 14 Greene "
Evening Call Publishing Co The 75 Main **Woonsocket**
LaTRIBUNE (see page 1195) 135 Main "
WOONSOCKET CALL-REPORTER (see page 1195) 75 Main "

**Pulleys*

(See Shafting, Hangers & Pulleys)

Quarriers

Arlington
Fenner Frank D 1015 Cranston "
Crumb Quarry Co Bradford
Bennett Nelson A Coventry
E Providence
McCORMICK JOSEPH (see page 1032) 319 Taunton av "
Herring Pond Glendale
Head Alton Jamestown
Dalbeattie Granite Works, Oak st.....Westerly
New England Granite Works Ledward av "
SMITH GRANITE CO The (see page 1191) 98 Granite "

Railroad Companies

Block Island Electric Lighting and Transportation Co operated by R I Co..Block Island
Clyde
Rhode Island Suburban Railway Co operated by R I Co "
Pawtuxet Valley R R operated by N Y, N H & H Co...Hope
Middletown
Newport & Providence Railroad Co W Main rd "
Narragansett Pier
Narragansett Pier Division R I Company "
Bay State St Railway Co 449 to 455 Thames.....Newport
Pawtucket
R I Company 48 East av "
Wakefield
Sea View Division R I Co "
Shore Line Electric Railway Co, Coggeswell st P.Westerly
Wickford
Sea View Division R I Co "
Woonsocket
R I Company 1097 Social "

Real Estate

(See Brokers)

Clarke H M Arctic
McMahon Henry 69 Quidneck "
Blair Archibald B 465 Laurel Hill av.....Arlington
Auburn
Bagley Isaac W 643 Park av "
Sevin George H 726 Park av "
Staples Chas A 276 Wellington avenue "
Tingley A Brintnall Barrington
Mathewson William A "
Milliken Herbert S Block Island
Bristol
Drury John T, Drury Block "
Hammill Charles L 149 State "
Straight C H 329 Hope "
Central Falls
Dion Elie H 687 Broad "
Disok Stanislaw T 556 Mill "
Duckworth Thomas J 38 Crossman "
Gooding James B 144 Central "
Roberts Frank X & Sons 472 Broad "
Hopkins J Curtis Chepachet
Cranston Print Works
Vallone Luigi 1330 Cranston "
Allen Estate Agency The 68 Main .....E Greenwich
Shippee Moses E, Main st "
E Providence
Johnson Joseph E 8 Ivy "
MacLeod J Glenn H 249 Central av "
Morgan Wm W 239 Waterman av "
Ray Frank N 106 Williams av "
VanWye Fred E 134 Anthony "
Edgewood
Goff Herbert D 253 Armington "
Angell William Fruit Hill
Stiff James P "
Sherwood Charles H Graniteville
Randall Harry T Harmony
Severance Wm H Jamestown
Colwell Elmer W Johnston
Knightsville
Read Frederick H, Phenix av "
Fitzsimmons Frank E Lonsdale
Peacock William M 13 Minerva av "
Bouvier Girouard & Co Manville
Narragansett Pier
Boon Charles E & Co "
Caswell W Herbert "
White Charles A "
Andrews & Weaver 37 Bellevue avenue.....Newport
Ball Realty Co 6 Pleasant "
Barker Building & Realty Co 105 Broadway "
Braman Packer 183 Thames "
Brightman William E 164 Bellevue av "
Callahan Geo W 290 Thames "
Chace Harry E 4 Washington square "
Cummings John L over 130 Thames "
DeBlois & Eldridge 152 Bellevue av "
Derby Richard C 136 Bellevue avenue "
Dyer Herbert L 64 Broadway and 162 Bellevue av "
EASTERN HOME BUILDING ASSOCIATION -(see page 1235) 131 Bellevue av "
Greene Fred W 1 Broadway "
Hammett Clarence A Co 323 Thames "
Hasard Simeon 41 Marlborough "
Kaull James T 260 Thames "
Loftus Wm 234 Spring "
Paine Frederick H 10 Catherine "
Parsonage J B & Son 10 Franklin "
Reynolds John P 355 B'way "
Simmons Louis L 41 Spring "
Spencer Edward L 4 Realty bldg "
Sweeney Wm G 35 Franklin "
Taylor A O'D 38 Powell av "
Teits Max 11 Powell av "
Wrightington Clarence H 30 Bellevue av "
Young Henry H 5 Touro "
Hopkins J A North Scituate
MacCree William Norwood
Oakland Beach
Oakland Beach Land Co "
Trainor Michael "
Fagan Frank Pascoag
Pawtucket
Anderson John A 153 Cottage "
Arnold John H & Son 7 High "
Ball James E 188 Main rms 315–316 "
Barclay William H 16 High "
Beswick & Glancy 3 Exchange rm 7 "
Bridge Mill Power Co 188 Main and 12 East av "
Butler Edward P 208 Main rm 104 "
Butler R A 319 Masonic bldg "
Chase Stanley N 30 High "
Conley James H 212 Broad "
Connors George T 18 East av rm 211 "
Crotty & Murphy 199 Main rm 312 "
Davis Herbert B 18 East av rm 301 "
Davis Randolph A 407 Smithfield av "
Dean Frank L 255 Main rms 17–18 "
Devlin John H 150 Main rm 115 "
Donahue Leo R 210 Main rms 33–35 "
Duckworth Riley 188 Main "
Dyer Benjamin J 23 Broad "
Emery Edward O 34 Melrose av "
Everett Albert P 57 West av "
Fitzsimmons, Johnson & Broderick 210 Main rm 11 "
Gallagher Matthew J 210Main rms 16 to 19 Pawtucket
Habershaw William 188 Main rm 307 "
Hague Charles J 188 Main rms 315–316 "
Healey James P 23 Broad rm 7 "
Higgins Thomas D 255 Main rm 19 "
Hill Frederick A 229 Main rm 9 "
Kelley George J Co Inc 4 High "
Kelley Walter L 188 Main "
Keough James 188 Main "
Kinion Ambrose J 196 Hunt's av "
Lawton Charles H 210 Main rm 30 "
Lebeau Isidore F 37 East av "
Legris Charles F 701 York av "
Lescault Realty Co 18 East av rms 401 to 406 "
Lynch Matthew J 18 East av rms 311 "
McArdle Thomas F 150 Main rm 111 "
Miner V L 308 Main rm 221 "
Monast Realty Co 188 Main rms 212–213 "
Mulligan Myles M 26 High "
Ninteau & Son 163 Broad "
O'Brien Thomas 155 Main "
Palin J Calixte 308 Main rm 211 "
Parker George I & Co 18 East avenue "
Quarmby Joseph 308 Main rm 105 "
Richardson E H & Co 332 Main rm 8 "
Rock John H 210 Main rm 10 "
Rowley Clifford H 188 Main rm 411 "
Sheldon C H, Sheldon bldg rm 12 "
Shippee Elmer W 24 Spring "
Thurm Felix 210 Main rm 14 "
Watjen Henry E & Co Inc 308 Main "
Wilson James R E & Collection Agency 188 Main rm 202 "
Wilson William W 665 Central avenue "
Pawtuxet
Tucker Frank L 2165 Broad "
Johnson Richard Pontiac
Prospect Hill
Fitzsimmons Frank E "
HURLEY RICHARD A (see page 1230) 10 Weybosset rm 102.....Providence
Cassidy John River Point
Knight A H "
Riverside
Becker James P, Willet av "
Ferris Wm A 213 Bullock's Point av "
Thorpe Allston F, Shore rd "
Remington D H S Scituate
Valley Falls
Cumberland Land Co "
Fitzsimmons, Johnson & Broderick .....Valley Falls
Kinion Patrick 176 Broad "
Shea Joseph F 336 Broad "
Champlin James G Wakefield
Gardner T A & Co "
Brown J H 34 N Water Warren
Watch Hill
Westerly & Watch Hill Real Estate Co opp Post Office "
Coy Frank W 6 High Westerly
Grills Joseph S 97 Canal "
Johnson Charles R 30 Main "
Pendleton Eugene B 10 Main "
Price Walter S, Welch bldg "
Saunders W F Realty Co Shore road P V "
Westerly & Watch Hill Real Estate Co 14 Brown bldg "
WILCOX WILLIAM A (see page 1229) 41 W Broad P (farm property a specialty) "
Brown Frank E Wickford

Barry William E rm 5 Edward's block.....Woonsocket
Briggs B M & Sons 166 Main "
Cook Albert G 269 Greene "
COSSEBOOM JOHN C (see page 1233) 65 Main "
Desrochers Henri 14 Park pl "
Fournier & Hemond 115 Cumberland "
Gilbert Stanislas 61 61 Cumberland "
Heroux Joseph E 350 Clinton "
Higgins James H, Longley bldg rm 11 "
Keough Wm F 180 Main "
Morin Arthur N 26 Commercial bldg "
Roberge Lionel O 38 Cumberland "
Roland Alphonse 131 Boyden "
Ronian Edwin O 84 Main "
Ross Alexander N 27 Commercial bldg "
Soucy Adelard L 517 Social "
United Realty Co 4 Commercial bldg "

*Reed & Loom Harness Manufacturers

Providence
GOWDEY J A REED AND HARNESS MFG CO The (see page 1188) 1226 N Main "

Remnants

Pareuteau Nora Centerdale
Central Falls
Naushon Mills 296 Broad "
Stafford Mill Remnant Rooms 579 Mill "
Pawtucket
Brackett Edwin E 146 High "
Finley Annie G Mrs 507 Broadway "
Lorraine Mfg Co 547 Mineral Spring av "
Remnant Shop The 136 Main "
Peace Dale
Peace Dale Co-operative Store "
Helliwell George E Wakefield
Woonsocket
Beaulieu Charles 223 Willow "
Croman Francis M 510 Clinton "
Manville Co 283 Social "
Pawtucket Remnant Store 576 Clinton "
Simms Charles N 30 Rathbun "
Timmin P L 370 Fairmount "
Vandamme Charles 201 Bernon "

Restaurants

Biltmore Lunch Arctic
Coutu Bros "
Majestic Restaurant "
Arlington
Bertsch C M 894 Cranston "
Munro C E 1158 Cranston "
Auburn
Allen Sibelle Mrs 631 Park av "
Barber Martin Mrs Block Island
Hure Marilda Mrs "
Bella Napoli 175 Bradford Bristol
Brown George 5 Bradford "
Kemlick William 141 Bradford and 1 Franklin "
Lindley Benjamin I, Thames cor Constitution "
Gallagher James W Centerdale
McCormick Charles A "
Central Falls
City Restaurant 504 Dexter "
Desmarais Alfred 489 Broad "
Ellis E H Mrs 49 Central "
Gignac Joseph O 577 Dexter "
Hugh William 482 Broad "
Janasiewics John 512 Mill "
Miga Josephine Mrs 25 Central "
Parr Joseph 551 Dexter "
The Pines Chepachet
Williamson Minnie E "
O'Leary Patrick 1161 Cranston...Cranston Print Works
East Greenwich
Bickford Geo C 81 Main "
Burns William William E 301 Taunton av..East Providence
Jacques' Lunch 15 Warren av "
Buxton George L Graniteville
Tucker Jesse L Harmony
Hope Valley
Jolly Miller Tea Rooms "
Littlefield Ernest Jamestown
Lodkey Andrew "
Hartley Wm S Lonsdale
Taro & Shey "
Hawkins Nora Mrs Manton
Remington Albert T "
Elm Cottage Narragansett Pier
Newport
Academy Sea Grill 99 Thames and 3 W Marlborough "
Belmont Lunch Co 348 Thames "
Blackley Kate 113 Levin "
Boston Lunch Co 131 Thames "
Byrnes Isaac 36 Market sq "
Bun Far Low Co 3 Long wharf "
Cafarelli Raffaele 25 Long whf "
Carter Annie Mrs 69 Bath rd "
Cassims James E 10 Wash sq "
Central Lunch 54 Broadway "
Cole U S Grant 82 Broadway "
Crown Restaurant 103½ Thames "
Deomartares Demetrios 115 Long wharf "
Dontopoulos John 44 Bath rd "
Frant David 234 Thames "
Garifalos Samios 285 Thames "
Gladding Robert N 335 Thames (lunch cart) "
Gunther Chas E 3 Bath road "
Hill Maude F Mrs 14 Franklin "
Holder George W 20 Franklin "
Holly Tree Coffee Rooms 20 Franklin "
Island Dairy Lunch 189½ Thames "
Lee Wm (Chinese) 10 Duke "
Lewis Isaac 263 Thames "
Lofblad Oscar Mrs 115 John and 127 Bellevue av "
Mason Stephen S 14 Wash sq "
Messing Joseph C 344 Thames "
Monaco Constantine 101 Long wharf "
Newport Beach Assn, Newport Beach "
Papas & Pnaife 11 Long wharf "
Parisian Restaurant 119 Thames "
Philadelphia Restaurant 105 Thames "
Presto Lunch 111 Thames "
R I Sea Grill 128½ Thames "
Reilly's American Lunch and Restaurants 381 Thames "
Robinson Robert, Washington square (lunch cart) "
Romanelli & Schmidt 338 Thames "
Russell Robert 127 Long wharf "
Stanas John 33 Long wharf "
Tobin Matthew D rear 213 Thames "
Tokio Restaurant 114 Thames "
Walsh Daniel J 8 West Marlbofough "
Weiss Annie Mrs 109 Bellevue av "
Wilsker Barney 271 Thames "
Yick King Low 8 Prospect Hill "
Elkins James Pascoag
Pawtucket
Adler Frank O 428 Central av "
Blackstone Lunch 173 Main "
Breault Noel 28 Benefit "
CalWacoudas Alexander 39 Pawtucket av "
Canning James J 191 Dexter "
Canton Co 224 Main "
Carlin John C 50 Broad "
Pawtucket
Christopoulos C 21 Broadway "
Dexter John 3 North Union "
George Louis 409 Main "
Giusti & Donato 107 Broad "
Henley Antonio A 1224 Newport av "
Home Café 149 Main "
Laurel Lunch 128 Broad "
Manolakos Bros 50 East av "
Maryland Club 217 Main "
Me Hong Low 179 Main "
Murray's Lunch 34 East av "
Oriental Restaurant 283 Main "
Paquin Francis jr 37 Vale "
Pawtucket Quick Lunch 15 Railroad av "
Peter's Restaurant 19 N Union "
Poletes & Skouras 31 N Main "
Puritan Lunch 107 Broad "
Rigby Samuel 416 Mineral Spring av "
Sambanis Steve 209 Dexter "
Shanghai Restaurant 43 East av "
Spanos George 29 Pawtucket av "
Tougas Arcade 744 Broadway "
Trianluphilos James & Co 4 Dexter "
Waldorf Lunch Co 205 and 217 Main "
Wild Joseph 799 Weeden "
Pawtuxet
Searle Frank 2203 Broad "
Shepard Frank M 161 Roger Williams av.....Phillipsdale
Portsmouth
Parkinson Thomas Mrs "
Fuller Charles A Richmond
Jordan Charles River Point
Sheldon Ernest W "
Angell Oliver T 411 Bullock's Point av.....Riverside
Antonelli Joseph 13 Lincoln av "
Goff Chas F 253 Bullock's Point av "
Rochon Albert O 1144 Pawtucket av.....Rumford
Manchester Owen D C (shore dinners).....Sakonnet
Saunderstown
White Heron Tea Rooms "
Boardman Ralph Tiverton
Simmons Henry F "
Davignon John Valley Falls
StCharles, Wm Crittendon prop.....Wakefield
StClair, Frank Smith prop "
Sheldon Julia B "
Chin Nom (Chinese) Warren
Ciniglio Luigi 47 N Water "
Lonergan Wm J 35 Joyce "
McCann Thomas J, Railroad avenue "
O'Neil Martin W, Market st "
Coté Joseph Washington
Sciotti Michele W Barrington
Westerly
Knight Eugene F 7 Railroad av "
Palace Lunch 3 Potter bldg "
Paterson Alexander R 7 Main "
Segar J H 38 and 40 Main "
Vouras Peter 2 W Broad P (wagon) "
Wilcox A E West Kingston
Aldrich Robert Wickford
Katy Did Tea Rooms "
Woonsocket
Arava George T 321 Main "
Brady James P 331 High (wagon) "
Burke Dennis C 233 Main "
Comire Charles 560 Social "
Coté Homer 25 Clinton (lunch) "
Dolan James E 23 Main "
Eagle Company 562 Social (Chinese) "
Fitspatrick Frank R, Market sq "
Gay Adelbert E 258 Main "
Goulet Alexandre 23 High "
Joly Joseph 14 Social (wagon) "
Kasabali Taso 38 Main "

Restaurants—Continued

Woonsocket
Krutikos Kostas 577 Clinton "
McGawley William F 130 Main "
Nault Albert 641 Clinton "
New Republic American & Chinese Restaurant 112 Main "
Rainville Wm 32 Cumberland "
Shanghai Low Co 265 Main "
Tanasoco Stephen 8 Main "
The Warner 28 Mechanic av "

*Roll Coverers

(See Top Roll Coverers)

Roofers

Gillies John 352 Spring Newport
Vietri & Copeland 57 Thames "
Bryant Charles M (slate) 258 High Pawtucket
Lull Harry F Estate 308 Main rm 205 "
Maguire J T Co r 118 Spring "
Pawtucket Roofing Co 60 Coyle av "
French O P & Sons Co 42 Dexter Woonsocket

Rubber Goods

MANUFACTURERS

Narragansett Rubber Co 228 Wood Bristol
National India Rubber Co, Wood st "
U S Rubber Co, Wood opp Bradford "
Lynn Rubber Mfg Co 195 Main Warren
O'Bannon Corporation (International Rubber Cloth division) W Barrington
Woonsocket
Woonsocket Rubber Co (foot wear) 85 Fairmount "

DEALERS

Newport Rubber Co 241 Thames Newport
Hayward Rubber Co 273 Main Pawtucket
Westerly
Alling Rubber Co 32 High "

Rubber Stamps

Stedman Press The 16 Canal rms 3 and 7 Westerly

Rugs & Mats

MANUFACTURERS

Pawtucket
R I Rug Works 334 East av "
Carty Mary A River Point
Saylesville
Hearthside Looms, Great rd "
Wakefield
Harvey James F Mrs (rag rugs) "
Westerly
Chase Edgar M 147 Canal "

Safe Deposit Vaults

Aquidneck National Bank 286–290 Thames Newport
Newport Trust Co 303 Thames "
Pawtucket Safe Deposit & Trust Co 225 Main Pawtucket
Slater Trust Co 210 Main cor East av "

Sailmakers

McLellan & Heald, Commercial wharf Newport
Scott John F r 140 Long whf "

*Sanitariums

(See Hospitals)

Sash, Doors & Blinds

Barber Ernest Hope Valley
Inman Lumber Co Pascoag
Lord Edgar H Co The N Main and Cole Pawtucket
PAWTUCKET SASH & BLIND CO (see page 1069) 24 to 28 Mason "

Sausage Makers

Marieville
Bison Mat 82 Vincent av "
Pawtucket
Bramham Harry 56 Utton av "
Bliss C C Wakefield
Eldred John "

Savings Banks

(See Banks, &c)

Credit Union The of Notre Dame of Central Falls Inc 46 Fales Central Falls
Greenville
SMITHFIELD SAVINGS BANK (see page 1059) "

Saw Filers

Barber George L Jamestown
Johnson Edward A Washington

Sawing & Planing Mills

Gray James L Adamsville
Arctic Cabinet Works Arctic
Ross Frank W Bridgeton
Champlin Lumber Co Centerville
Plante Nelson O Chepachet
Salisbury E O Coventry Center
Tarbox O Elmer Crompton
Edwards Wm H Exeter
Anthony Louis W Jamestown
Peckham Arthur N Kingston
Joslin Leonard Liberty
Narragansett Pier
Tucker J C Co "
Inman Lumber Co Pascoag
Plant A (shingles) "
Pawtucket
Smith Benj F Co 22 Mason "
Swan L A Pine Hill
Pinedale Mills Rockville
Chafee George W Shannock
Bartlett Fay E Smithfield
W Kingston
Champlin Lumber Co "
Girard Henry "
Woonsocket
Pelletier Joseph 50 River "

Schools & Academies

(See Teachers)

StJames (Parochial) Arctic
Arctic Center
StJohn the Baptist (Parochial) "
Barrington
StAndrew's Industrial School Rev William M Chapin prin "
Private School 86 State, Evelin C Bache prin Bristol
Private School 281 Hope, Helen W Church prin "
East Greenwich Academy Inc 1802 Francis D Blakeslee prin E Greenwich
East Providence
StMary's Seminary, Bay View "
Oaklawn School for Girls (State of R I) Mrs Clara F Forbush supt Howard
Sockanocsset School for Boys (State of R I) E E Gardner supt "
Kingston
R I State College Inc 1892 Howard Edwards president "
StJames (Parochial) Manville
StGeorge's School, Stephen P P Cabot prin Middletown
StJoseph's (Parochial) Natick
Child's Commercial College 140½ Thames Newport
Freeman Eleanor L 87 Powel av (private) "
Langley Alfred G 1 School (private) "
StAugustin's School (Parochial) Harrison av cor Marchant "
StMary's (Parochial) Levin st "
Sisters of Mercy 261 Spring "
Tolethorpe School for Girls Cliff av cor Bath road "
Wilks Nina M 14 Whitefield "
North Scituate
Eastern Nazarene College "
Pawtucket
International Correspondence School 308 Main rm 108 "
Kinyon's Commercial School 23 Broad "
Our Lady of Consolation (Parochial) 111 Sabin "
R I School of Music 76 Miller "
Sacred Heart (Parochial) Lupine st "
StJohn Baptist's (Parochial) 39 Quincy av "
StJoseph's (Parochial) 206 Walcott "
StMary's (Parochial) 163 George "
Tabbutt-Hubbard School The 25 Maple rms 4-6 "
Our Lady of Lourdes (Parochial) Phenix
Slocum
R I School for Feeble Minded Dr Joseph H Ladd supt "
StPatrick's (Parochial) Broad st Valley Falls
StJean Baptiste (Parochial), Main st Warren
Woonsocket
Franciscan Sisters' Missionary of Mary School (parochial) St Joseph st "
Holy Family School (Parochial) 404 S Main "
Les Religieuses de Jesus-Marie Academy (boarding) 61 Park av "
Sacred Heart College (Parochial) 43 Hamlet av "
St Aloysius School (Parochial) George opp Chester "
StAnn's (Parochial) 114 Gaulin av "
StBernard Convent 159 Earle "
StCharles (Parochial) Daniels cor Earle st "
St Louis de Gonsague College 882 Social "
Woonsocket Commercial School 87 Main "

*Scouring Soap

DRAPER J O CO (see page 1246) 171 Front Pawtucket

Screw Manufacturers

HASKELL WILLIAM H MFG CO (see page 1063) 24 Commerce Pawtucket
O'Neil Joseph H jr 519 Main (wooden) "
Pawtucket Screw Co Inc 143 Hughes av "
Woodlawn Machine Screw Co 134 Newell av "

Sewing Machines

Read George B Arctic
Singer Sewing Machine Co "
Arlington
Jennings Thomas J 9 Bailey "
Roberge Napoleon 388 Central Central Falls
DeCarlo Dominico Natick
Singer Sewing Machine Co 5 Broadway Newport
White Sewing Machine Co 435 Thames "

Boehnke August 6 Montgomery Pawtucket
Lewis A Ernest 223 Mineral Spring av and 36 Prospect "
Singer Sewing Machine Co 28 High "
White Sewing Machine Co 136 Broad "
Hall Geo H Wakefield
Diniz Jacintho F Warren
Singer Sewing Machine Co 65 High Westerly
Singer Sewing Machine Co 319 Main Woonsocket

Shaftings, Hangers & Pulleys

WHITE J S CO (see page 1123) 22–24 Dexter Pawtucket

Sheet Metal Workers

Arlington
Kennedy John 3 Niantic av "
Huling Albert J & Son 417 Pontiac av Auburn
Central Falls
Allenson Joseph 426 Dexter "
Buteau John H Hope Valley
Sweers Fred J & Sons 519 Broad Lonsdale
Shepley J Irving 34 Marlborough Newport
Shepley William 9 Oak "
Watson F A 48 Touro "
Charland Joseph & Co 193 Exchange Pawtucket
Charland Zoel 11 Read "
Daniels John 606 Smithfield av "
Davis Frank 424–426 Main "
Farber Cornice Works rear 54 East av "
Pawtucket Auto Radiator Co 99 East av "
Reetz Robert C Co 75 Montgomery "
Wilson S C & Son 27–29 High "
Fish William H Portsmouth
Graham Robert River Point
Bourassa Thos H W Barrington
Foster Lafayette L 40 Mechanic P Westerly
Latham Charles A rear 60 W Broad P "
Thorp's Tin Plate & Sheet Metal Works 8 Coggswell P "
Woonsocket
Demara Wm H 41 River "
Getchell S S & Son, Island pl "
Marceux E A & Son 28 Cumberland "
Rochette Hector 135 Cumberland "
Sylvestre & Brodeur Co 19 Monument sq "

Shingles

HAWKINS LUMBER CO (see page 1165) 1 Washington av Riverside

Ship Chandler

O'Connell James T 89 Long wharf Newport

Shirt Manufacturers

Westerly
Pequot Shirt Co, Stillman av S "

Shoe Dealers

Benoit Cleophase Anthony
Brouillard & Lachance Arctic
Larivees Shoery, Quidnick st "
St Onge S "
Sinnott M J "
Prag Aby Berkeley
Maloof J P & Bro Block Island
Negus R A "
Inman Lester E Bridgeton
Bristol
Butler's Shoe Store 452 Hope "
Narditsky Samuel 302 Hope "
Nerone Augustus P 561 Hope "

Pansarella A C 401 Wood Bristol
Turrillo Michael 346 Wood "
Central Falls
Clare Peter 614 Dexter "
Finn Israel 536 Broad "
Sentler Barney 534 Mill and 6 Central "
Duke Charles & Co Clyde
Hawkinson Edwin S P Crompton
Whipple George A Diamond Hill
East Greenwich
Boren Magnus T 11 Main "
Silverman Herman 105 Main "
Lemere Albert E Harrisville
Hepworth James Hope Valley
Williams William Jamestown
Angell S D & Co Lonsdale
Gauvin A & Son Manville
Loranger Joseph "
Tetrault Magloire "
Narragansett Pier
Finklestein Jacob "
Podrat William "
DiCarlo Emilio 17 Pontiac Natick
Petrarca Annibale 97 Main "
Newport
Bullock Richard 240 Thames "
Carrellas Manuel F 152 B'way "
Cummings John L 130 Thames "
Downing Benjamin F 3d 191–193 Thames "
Frank Bros 198 Bellevue av "
Friedman Samuel 34 W B'way "
Gash Robert S 405 Thames "
Kanarek Bros 435 Thames "
Norman Thos M 36 Broadway "
Podrat Joseph & Sons 226 Thames "
Popple George G 132 Thames "
Ramlose James S 43 Thames "
Seabury T Mumford Co 214 Thames "
Shoe Mart 178½ Thames and 7 Mary "
Shoe Outlet Manufacturers 257 Thames "
Silvia Manuel 29 Caleb Earl "
Smith Leander H 268 Thames "
Walker William Mrs N Tiverton
Dubois Arthur Pascoag
Pawtucket
Beekman & Moran 225 Main "
Berick Abram 130 Broad "
Berick Clara Mrs 40 East av "
Butler Wm P & Co 153 Main "
Casey Peter L 292 Main "
Cohen Adolph 254 Main "
Cohen Samuel 241 Lonsdale av "
Douglas W L Shoe 31 Broad "
Evans & Young 243 Main "
Farmer Hugh 16 Broadway "
Goldberg Jacob 252 Mineral Spring av "
Lynn & Brockton Shoe Outlet 222 Main "
Mellion Joseph & Son 44 N Main and 25 High "
Modern Shoe Stores Co 225–227 Main "
Newark Shoe Stores Co 154 Main "
Perlow Max 58 N Main "
Providence Shoe Co 134 Main "
Rosen Harry 14 Broad "
Sample Shoe Store 886 Main "
Scallin Archibald C 186 Main "
Schwarts Harry 134 Main "
Wyatt Berkley A Portsmouth
Powers William A Prospect Hill
Spaulding W Howard 65 Chapel Saylesville
Holyroyd Winston Thornton
Rushton Francis "
Litchfeld August Tiverton
Tiverton Four Corners
White Andrew P "
Green Louis Valley Falls
Hecker Oscar "
Stein Samuel "
Clarke Charles A Est Wakefield
Jones Bros "
Palmer L W Co "
Podrat William "
Shannon D W "

Bander Joseph M Warren
Silverman Jacob 6 Market "
Warren Shoe Co, S Main st "
Bonney William H Washington
Brockton Shoe Co 11 West Broad P Westerly
Duff-Lowry Co 48 High "
Leading Clothing & Shoe Store 23 West Broad P "
Modern Shoe Shop 4 Canal "
Saunders & Wells 22 Main "
Sylvia Albert 15 W Broad P "
Peckham Frank A Wickford
Woonsocket
Beekman & Moran 94 Main "
Boucher-Tetu Co The 98 Main "
Breault Celestin 42 Main "
Cohen & Goldstein 28–30 Main "
Goldsmith Geo M 89 Main "
Grenon Clement 67 Cumberland "
Guedesse Moise P 26 Cumberland "
Lafayette Shoe Co 144 Main "
Long John J & Co 310 Main "
Martin Shoe Co 170 Main "
Modern Shoe Stores Co 94–96 Main "
Moreau Bros 46 Cumberland "
Newark Shoe Stores Co 107 Main "
Pelletier Bros 530 Social "
Peloquin's Footery 255 Main "
Regal Shoe Store 118 Main "
Veroneau's Boot Shop 283 Main "

Shoe Findings

Abbott Frederick L 11 Angle (insoles) Pawtucket
Bishop L W Co 10 Darrow (ornaments) "

Shoe Lace Manufacturers

Central Falls
Star Braiding Co 1 Clay "
Joslin Mfg Co Clayville
Coventry Center
United Lace & Braid Co "
Glencairn Mfg Co, Cottage cor Saunders Pawtucket
Globe Braiding Co 381 N Main "
Joslin Mfg Co Rockland
Joslin Mfg Co South Scituate

Shoe Repairers

Albion
Letourneau Joseph 80 School "
Ansay & Schoos Arctic Center
Drouin Prudent "
Hubert Ernest "
Arlington
Lepro James 900 Cranston "
Marra Guy Ashaway
Auburn
Ciccarone Alessandro 50 Rolfe "
Gatto Ralph 645 Park av "
Gravelle Chas H 553 Park av "
Mezzatesta Vito 629 Park av "
Clay William Berkeley
Bristol
Capocchiano John 572 Wood "
Levy Louis 35 State "
Massa Antonio 124 Franklin "
Millemaggi Carmel 148 Bradford "
Naroditsky Samuel 302 Hope "
Tammaro Carlo 419 Wood "
Varuolo Petro 43 Bradford "
Constantino Joseph Centerdale
Fogarty James B "
Central Falls
Ainsworth Arthur 512 Dexter "
Brown John 28 Cross "
Brunelle Albert 96 King "
Central Falls Shoe Repairing 340 Broad "
Durand Adelard 566 Pine "
Feder Charles K 10 Fales "
Gorceyneski Stanley 17 Central "
Jette Laurent 534 Dexter "

Shoe Repairers—Con

Central Falls
Laperche Benoni 98 Adams av
Marcoux Pierre J 16 Hedley av
Mishen George 143 Washington
Mshati Yooraki 130 Washington
Pambukiian Martin 329 Dexter
Peloquin Joseph 154 Cowden
Reneau Francis 485 Broad
Schauffer Henry S 590½ Broad
Sentler Samuel 517 Dexter
Tesler Abraham 610 Broad
Zacharwics Joseph 664 Pine
Converse Marvin J **Chepachet**
Cranston Print Works
Brita Michael 1279 Cranston
Mesto James r 1368 Cranston
Picece Raffaelo 744 Dyer av
Froid Carl **Crompton**
Yarrish S **Cumberland**
Whipple George A, Diamond Hill rd **Diamond Hill**
East Greenwich
Abramowits Joe 91 Main
Calori Frank, Main st
Jacobson Israel 39 Main
Caldarone Pasquale 273 Waterman av **E Providence**
Cirieco Gaetano 282 Taunton av
Damico Jerry 144½ Taunton av
Fraschetti C 244 Warren av
Fratus Alexander 29 Brow
Paso Samuel 2 Valley
Square Deal Shoe Repair Shop 10 Taunton av
Edgewood
Abrussese Michel 1748 Broad
Potito Cartucci 1538 Broad
Hawkes Frank O **Foster Center**
Wood Robinson **Graniteville**
Garnett William **Greystone**
Cabana Thomas **Harrisville**
Nelson Peter **Jamestown**
Knightsville
Olivio Verginio 1691 Cranston
Little Compton
Cochrane James L
Sondler Joseph **Lonsdale**
Blanchette Antoine **Manville**
Jackson John
Letendre Israel
Raymond Philip **Mapleville**
Fabio Fortinatti **Marieville**
Darid John **Narragansett Pier**
Dupuis Joseph **Nasonville**
Bifulce Ernesto **Natick**
Sevigny Henry
Newport
Amandorla Giuseppe 64 Spring
Auerbach Samuel 69 Thames
Baccaro Angelo 516 Thames
Bruno Michael 25 Third
Cappucilli John A 358 Thames
Cappucilli Peter 214 Thames
Caruso Tomasso 61 Warner
Ciampanelli Michelino 658 Thames
Colliaros Theodore 73 Long wharf
D'Agata Carmine 12 Collins
D'Agata Frank W 515 Spring
Edison Edward 5 Fair
Ferry Jeremiah 114 Levin
Generi Gaetano 5 Farewell
Grobman Abraham 3 Poplar
Jones Cornelius S 4 Stewart
Kanarek Jacob 3 Branch
Lahoud Joseph 6 Fillmore
Martin Joseph 41 Franklin
Mastrovito M 140 B'way
Patuto Joseph A 241 Spring
Piccolo Quereno 8½ Duke
Posner Jacob 118 Broadway
Sarney Anthony 342 Thames
Schaefer Louis 63½ Third
Simevich Jacob 58½ Thames
Sprimulli Vincent 406 Thames
Stevens James J 520 Thames
Sullivan Timothy J 58 W Broadway
Newport
Tubley Frank 492 Thames
Visco Albert 132½ Spring
Zagaglia Angelo 39 Bath rd
Tirris Jim **N Scituate**
Berk Harry **Pascoag**
Kellar Frank
Amendola Thomas 225 Barton **Pawtucket**
Bagdasarian Dickeran 242 Middle
Ball John 104 Slater
Bastow Holdsworth 541 Smithfield av
Benoit Alfred A 832 Main
Berman Louis 508 Main
Blechner Carl 98 Central
Blum Abraham 753 Main
Boslowits Joseph 267 Mineral Spring av
Bouthilette Alexander 342 Mineral Spring av
Brill Hyman 60 Main
Caprio Joseph 1 Arch
Carmen Louis 945 Main
Carufel Edmond 144 Chaplin
Cetri Antonio 598 Smithfield av
Cochran John M 277 Weeden
Enander John N 380 Main
Farmer Hugh 16 Broadway
Ferreira Louis 185 Pond
Grossman Jacob 34 Prospect
Horowits Harry 628 Main
Jette Joseph 81 John
Katsaides Peter 184 Pleasant
Kayatta Charles 579 Main
Kayatta Moses P 906 Main
Kasanjian Donabed 737 Central av
Kehrer Anton 27 Summer
Krinuck Abraham 67 N Main
Langlois Ludger 7 Margaret
Lazouras & Doliss Co 3 Division
Lefebvre Joseph 100 Broad
Martasian Krekor 167 Benefit
Mattei Rocco 31 Water
Mellion Louis 168 N Main
Moosa Dimitri 21 Kenyon av
Moosa Joseph 135 Mendon av
Needle Samuel 312 Mineral Spring av
Nordkvist Peter 306 Pawtucket av
Ostrofsky Abraham 415 Central av
Palatnek Harry 6 Baptist
Pappas Charles 381 Main
Perethian Krikor 7 Benefit
Pessa Antone 374 Mineral Spring av
Pieretti Arturo 203 Division
Resk Daad 81 Park
Rosenberg Louis 286 Pawtucket av
Rubinacci Giuseppe 95 School
Russian John 75 N Bend
StGermain Louis J 112 Sabin
Sammler Joseph 185 East
Sandler Jacob 110 N Main
Sandler Samuel 594 Pawtucket avenue
Seguin Edmund A 55 Lilac
Seltzer Joseph 104 N Main
Shapiro Hyman 608 Broadway
Simon George 296 East av
Toste George 35 Summer
Tucci Antonio 703 Broadway
Vitl Peny 114 Main
Yessian Atche 100 Park
Ansivino Floriano 2186½ Broad **Pawtuxet**
Westberg Anton 2177 Broad
Delphino Michele **Peace Dale**
Pisani Felix
Arcand S **Phenix**
Penoy Eugene
Tedeschi Joseph **Pontiac**
Hamilton Joseph **Prospect Hill**
Beresford Robert **Richmond**
Pettine Antonio **River Point**
Bruseny Frank 3738 Pawtucket av **Riverside**
Koerner Frank 3734 Pawtucket av **Riverside**
Martinovitch Walter 405 Bullock's Point av
Sproul Matthew **Saylesville**
Thornton
Cambo John 1392 Plainfield
Holroyd Winston 1369 Plainfield
Rainone Carlo 1371 Plainfield
Ricci Anacleto 1358 Plainfield
Lichtfelt Alfred **Tiverton**
Glassman Nathan **Valley Falls**
Yarrish Sam 172 Broad
Castore D **Wakefield**
Petrus Louis, Main st
Philbrick B P
Shannow D W
Bacon Oliver 100 S Water **Warren**
Daniel Angelo 29 N Water
Kosik Sebastian 12 West
Natel John B, Main st
Palmieri Ernesto 98 N Main
Saviano Gennara 39 N Water
Znamirowski Leopold 88 N Water
Azzinora Antonio, Broad nr Union **Westerly**
Boston Shoe Repairing Co 61 High
Cowie John 71 Main
Farago Stephen 32 Canal
Massarelli Jos 82 W Broad P
Shebelia Antonio 84 Granite
Cohen Samuel **Wickford**
O'Brien Patrick J
Woonsocket
Ayotte Anselme 54½ Main
Ayotte George 128 Court
Beaudoin Michel 554 Clinton
Belanger Norbert 285 Third av
Benjamin Edward 3 Short
Braley William H 166 S Main
Breault Isaie 633 Clinton
Briere Telesphore 1047 Social
Brown Wolf 1 Social
Bruno Prospere 1078 Social
Cook Seth A 146 N Main
Dion Cyprien A 149 Cumberland
Dufresne Louis 281 Willow
Fauteux Anselme 24 Gaulin av
Hetu Hyacinthe 50 South
Kosak Mady 235 River
Lamoureaux T J 68 Center
Lazarus Philip 15 Blackstone
Letourneau Francois 34 Rathbun
Levin Louis 63 North Main
Lombardo Natale 214 S Main
Lusignan Chas F 579 Clinton
Modern Shoe & Rubber Repairing Co 8 South Main
Norman Israel 75 Arnold
Phillips Harry 283 Olo
Pierannunzi M C 125 Court
Raymond Fred 61 High
Rivard Theophile 115 Front
Scaramella Romano 44 Blackstone
Sholovits Abraham 59 Blackstone
Smith Thomas 124 Bernon
Stein Harry 27 Arnold
Sylvestre Adolphe 65 Cumberland
Vannaian Harry 33 Sayles
Villam Salvatore 105 Rathbun
Zarigian Mike 308 River

Shuttle Manufacturers

SHAMBOW SHUTTLE CO (see page 1182) 585 to 601 N Main **Woonsocket**

Shuttle Supplies

SHAMBOW SHUTTLE CO (see page 1182) (irons and spindles) 585 to 601 N Main

Silk Manufacturers

(See Textile Mfrs)

Soap Manufacturers

East Providence
Humes Mfg Co 108 Water **Hughesdale**
Bradford Soap Works
DRAPER J O CO (see page 1246, also soap powders) 171 Front **Pawtucket**
Royal Chemical Co **Phenix**
Providence
ORIGINAL BRADFORD SOAP WORKS Inc (see page 1247) 213 Blackstone
Standard Soap Mfg Co 118 Bernon **Woonsocket**

Soda & Tonics

(See Bottlers)

Soft Drinks

Alexander John 18–20 W Pelham **Newport**
Baxter F Winslow 28 Commercial wharf (wholesale)
Bishop Bros 109 Levin
Brown Lampos 119 Long whf
Buckley Daniel J 511 Thames
Burkinshaw Dexter B 50 W Broadway
Conheerry James A 640 Thames
Connolly Michael 8 W Pelham
Crowley Dennis 596 Thames
Finn John H 497 Spring
Finn Wm H 493 Thames
Kratzert & Moy 277 Thames
Lane Thomas S 175 Thames
Lowney John 442 Thames
Meade John H 10 Long whf
Messing Joseph C 344 Thames
Murphy Chas D 86 W B'way
Riley James H 128 Long whf
Ritt Charles 293 Thames
Shea John L 664 Thames
Sheehan & Martland 114 Thames
Sullivan George W 110 Levin
Sullivan Jeremiah T 467 Thames

Special Lists Compiled

SAMPSON & MURDOCK CO List & Letter Service Dept 246 Summer **Boston Mass**

Spool Cotton

(See Thread Mfrs)

Pawtucket
BLODGETT & ORSWELL CO (see page 1258) 200 Front

Spool & Bobbin Mfrs

Atwood, Crawford Co 5 and 7 Central av **Pawtucket**
Thorne Edward H & Son 45 Bucklin (paper) **Providence**
SMITH E E CO (see page 1162) 136 Rhodes (special)
Potter Bros **S Scituate**
Macrodi Fibre Co (spools) rear 115 Front **Woonsocket**

Sporting Goods

Cookson William C **Arctic**
Crompton New Store **Crompton**
Pawtucket
Bancroft Fred J (lawn tennis racquet mfr) 33 Bayley
Jocoy J K **Wakefield**
Tucker J C Co
Girven Samuel & Co 86–88 Main **Westerly**

Stables

Carson Bros **Anthony**
Bourque A J **Arctic**
Dutilly Mack

Ocean View Hotel **Block Island**
Hawkins Fenner **Bridgeton**
Wood O L **Bristol**
Carroll James S 71 Washington (hacks to let) **Central Falls**
Morse Henry A 68 Cross
Steere Harris **Chepachet**
Steere James B
Smith William M **Clyde**
E Greenwich
Arnold Stable, Main st
Tilley Henry C, Main st
E Providence
Armstrong James M 15 First
Hoyle George 64 Warren av
Joiner James 298 Montgomery avenue **Edgewood**
Battey J A jr **Fiskville**
Wheeler C **Harrisville**
Wood Roscoe S
Leach Everett L **Hope**
Blacklock Herbert C **Hope Valley**
Littlefield N S **Jamestown**
Cote H **Manville**
Nanteau Prospere
Stott Everett **Mapleville**
Narragansett Pier
Champlin Edward C
Tourgee George W **Natick**
Corridon William T 12 Van-Zandt (livery) **Newport**
Curtis Thomas R 50 Touro
Kerins Thomas, Chapel st
Lawton Richard J rear 83 William
Shanahan Dennis 15 to 37 Weaver avenue
Stewart A & Son 19 Pelham
Sullivan J K, N Y Yacht club's wharf
Walker Carroll L 14 Brinley
Angeli William F **N Scituate**
Remington C O **Oakland**
Griffith E C **Pascoag**
Pawtucket
Arnold Henry M & Son, Summer cor North Union
Gill Thomas P 288 Pleasant
McNally Bros 9 School
Mathewson William S rear 71 East av
Smith Patrick H 159 South Bend
StGermaine Antoine **Phenix**
Miller Antonio **River Point**
Smith William M
Lindsay Place Hotel **Saylesville**
Bailey Falls
Tobin Express Co 199 Broad
Perry Henry W **Wakefield**
Wilcox A E jr
Munroe's Stables **Warren**
Whitman Lowell M **Washington**
Westerly
Burdick Amos S 11 Crafts ct
Burk Wm A, Commerce st
Champlin G E & Son 24 Canal
Picard T T rear 16 Narragansett av
Tuckerman Newman F 23 and 33 Railroad av
Welch James A Stable The 12 Union
Wilcox A E **W Kingston**
Woonsocket
Crane Tracey r 160 Main
Heath Edward U r 5 Market sq
Nugent John & Son 36 Social
Union Livery Co 100-and 112 River
Woonsocket Hotel Stable rear 10 Market square

Stair Builders

Jacob & Lasalle 88 Pleasant
Smales George Co 72 Pleasant

Steam Fitters

(See Plumbers, Steam and Gas Fitters)

Steam, Gas & Water Pipe Fitters

(See Plumbers, Steam and Gas Fitters)

Steam Yachts

NOCK FREDERIC S (see page 1192) **E Greenwich**

Steam & Hot Water Heating Apparatus

DUPUIS FRANK COMPANY Inc (see page 1212) 599 Main **Pawtucket**

Steamers

(See Transportation Lines)

Steel Die Printers

EASTERN ADVERTISING CO (see page 1221) 736 Central av **Pawtucket**

Steeple Jack

Central Falls
Deforge Alfred 11 Holley

Steeple & Chimney Climbing

BOSTON LIGHTNING ROD CO (see page 1279) 1047 Old South bldg **Boston Mass**

Stenographers

Newport
Callis Lylian A 131 Bellevue av
Harrington Francis J 80 John
Murphy Ethel L Mrs 39 Bellevue av
Roderick Mary J 217 Spring
Sheldon Julia E 41 Sherman

Stone Dealers

(See Granite and Marble Workers; also Quarriers)

Storage

Andrews Express & Storage Warehouse Inc 7 Fir **Newport**
Newport Fisheries Ice & Cold Storage Co 95 Long wharf
Newport Storage Co 30 Bellevue av
Auditorium Furniture Storage 63 Park pl **Pawtucket**
Wilmarth William S, S Main st **Warren**

Stoves, Ranges & Heaters

(See House Furnishing Goods)

Newport
Cassiday Pat'k F 404 Thames
Hodge E S Co **Peace Dale**
Bates Luther **Wakefield**
Sheldon John L

Tag Manufacturers

Diamond Tag Co **Warren**
Arnold George B

Tailors

Capozio Michael L **Arctic**
Ciummo F
Hudyma Mike
Plante Joseph
Roche J D
Sabatino Clement
Sachas Morris
Arlington
Brett John J 920½ Cranston
Auburn
Caforio Orenso 524 Pontiac av

Tailors—Continued

Auburn
Colonial Tailoring Co 1274 Elmwood av and 524 Pontiac av
Aiello Vincent 374 Wood **Bristol**
David Abraham 301 Hope
DeFelice Alfonso 355 Wood
DeLauro Alfredo 372 Hope
Lollo A D 483 Hope
Phenes I 17 State
Wilkinson John J 481 Hope
Rosenthal Reuben **Centerdale**
Ackerway Gebran M 372 Broad..... **Central Falls**
Bousquet Joseph E 466 Broad rm 7
Feder Henry 412 High
Feldman Peter 576 Broad
Gennawey Louis 100 Hawes
Greenberg Barnet 348 Broad
Hite Isaac 520 Mill
Jablecki Joseph 59 Central
Leve Hymen 459 Broad
Motyl Joseph 98 Central
Pannone Frank 403 Dexter
Smith Daniel H 466 Dexter
Souckar George 523 Dexter
Soued George 667 Dexter
Tartoussy Joseph 720 Dexter
Cranston Print Works
White Richard 60 Byron
Cumberland
Wolff Barney, Mendon rd
East Greenwich
Johnson Louis 75 Main
Lindquist Carl A, Main st
Star Tailoring Co 51 Main
Williams Harry
E Providence
Bosler A 791 N Broadway
Denish Saulle 7 Warren av
Greenfield Nathan 11 Taunton av
Square Tailoring Co 11 Taunton av
Edgewood
Guarini Gaetano 1744 Broad
Lombardozzi Co 1746 Broad
Robinson John B **Graniteville**
Kennedy Thomas F **Harrisville**
Knightsville
Tuccinardo A 1695 Cranston
Pocsi M 457 Broad **Lonsdale**
Blais Donat 52 Spring **Manville**
Girouard Nazaire 63 Spring
Eisgron Jacob **Narragansett Pier**
Speigle Joseph
American Tailoring Co 27 Touro.....**Newport**
Amoruso Joseph 468 Thames
Balow Benjamin 247 Thames
Bencivenga Luigi 8 Duke
Boudreau & Son 140½ Thames
Bowe & Seligman 127 Bellevue av
Bruno Pietro 78 Thames
Coca Peter 50 Bath road
Cohen Frank 7 Mill
Commerford Arthur B over 233 Thames
DelNero Paul 474 Thames
Hurley Daniel 114 William
Israel Morris 402 Thames
Jones Joseph S 103 John
Krawets Morris 118 John
Lalli Michele 134 Spring
Lundholm Fred 3 Broadway
McCann Edward 132 Spring
McLennan John K 184 Thames
McLennan Neil 114 Broadway
Marolda Anthony M 409 Thames
Martino Michael 12 Third
Metropolitan Up-To-Date Tailors 22 Bellevue av
Moriarty Bartholomew M 235 Thames
Nelson Abraham 275 Thames
Novick Harry 334 Spring
Nuss Thomas F 221 Spring
O'Connor John 349 Thames
Otto Edward 244 Thames
Parrott Charles 11 N Baptist

Patterson John & Co 133 Bellevue av Newport
Pekow Bros 623 Thames
Pinto Vincent M 115 Spring
Porter S W 154 Spring
Prinz Leo 5 Charles
Ralph's Inc 194 Thames
Rondine G 114 Broadway
Schleifer Pinkus 242 Thames
Terry Joseph 32 Berkeley av
Vinti John J 142 Broadway
Virgadamo Grachino 64 Thames
Wacker Max A 140 Bellevue av
Waltcher Samuel 64 Warner
Soforenko Bros **Pascoag**
Pawtucket
Allen Frank 64 Broad rm 1
Baum Isaac 63 High
Blue Dugald 252 Main rm 5
Boston Tailoring Co 500 Main
Brown & Crowther 16 High (ladies')
Buettner Gottfried 150 Main rm 107
Cassell David S 4 High
Cheek Henry 11 Walcott
Cohen Morris 70 East av
Cooney B E Tailoring Co 294 Main
DeBucci Tailoring Co 105 Broad
DeGarmo George 41 N Union
Evans John M 7 High rm 23
Feder A & Son 18 N Main
Ferri Louis 76 Broad
Fink Barney 592 Pawtucket av
Ganim Damtry 568 Broadway
Gikas Bros 87 Pawtucket av
Goodman Abraham 286 Main
Holburn Jas W 241 Lonsdale av
Joseph Antonio 34 Pawtucket av
Lepler Jacob 628 Main
Levine & Potter 219 Main rm 1 (ladies')
Lipinski Joseph 39 Highland
McKenna Arthur 3 Elm
Max Hyman 270 Mineral Spring av
Modern Tailor Shop 228 Main rm 1
Oken Osidore J 308 Main rms 203–210 (ladies')
Otto Adolph J & Co 3 B'way
Ricci Pasquale 48 East av
Richard Sidney J 188 Main rm 206
Sabbagk Joseph Co 904 Main
Sallows John W 282 Mineral Spring av
Sandler Jacob 137 Mendon av
Schwartz M R 120 Main rm 2
Schwarz Leopold 280½ Pawtucket av
Seltzer Michael 32 Prospect
Sunerson Carl 84 Broad rm 228
Taireh George 103 Park
Teeden William 308 Main rm 115
Turick Sam 619 Main
Wendel Bros 10 Broadway
Western Tailoring Co 73 Main
Whelan Alphonse P 218 Main
Yabroudy David 703 Main
Yost George 689 Broadway
Zarchen Max 23 Broad rm 3
Pawtuxet
Caforio Orenso 2182 Broad
Fusco John A 2183 Broad
Quinlan Daniel L **River Point**
Schleifer Harry
Riverside Custom Tailor 279 Bullock's Point av...**Riverside**
Thornton Tailor Shop 1380 Plainfield .....**Thornton**
Valley Falls Tailoring Co 348 Broad..... **Valley Falls**
Wreschinsky Simon **Wakefield**
Warren
Faulkner William 147 S Main
Katt William 31 N Water
Levin Sam 137 S Main

Lipshitz R 77 N Water Warren
Sikorowicz Walter 12 Child
Watch Hill
Sherman W Ward, Price blk
Westerly
Brucker Frederick jr 52 High
Collins James 67 High
Etelman Isaac 70 High
Etelman Morris 6 Union
Hall Albert T 32 Union (ladies')
Narva Mayer 58 W Broad P
Pupillo Vincenso 58 West Broad P
StOnge William 63 Main
Sherman W Ward, Welch blk Broad
Sicilian Joseph 3 Coggeswell P
Trovato Bros 26 Canal
Tuscano John P 4 Main
Lord Edwin **Wickford**
Woonsocket
Auger Phileas H 41 Rathbun
Burdoczewski Michael J 11 Clinton
Bernstein Solomon 147 S Main
Brillon Achillas 141 Main (pants)
Buckley The Tailor 285 Main
Cote Napoleon J F 38 Cumberland
Coutu Cham J 239 Main rm 6
Dion H Omer 568 Clinton
Dobrowolski Jos 11 Clinton
Gaulin Melina Mrs 21 Com'l nldg
Grard A J 28 Commercial bldg
Gurecki John 32 N Main
Hebert Arthur 117 Front
Hopp Philip 6 Main
Kouyoumjian John 158 First av
Lebeau Zenon 517 Social
Ledoux Louis 8 River
Malboeuf Joseph 17 Ascension
Malboeuf Pierre E 29 Commercial bldg
Mulgrew Edward 122 Main
Paloquin Gaetano 184 Main
Russell James B 31 N Main
Sarafian Aharon 140 Main
Shair Morris 76 Main
Sholovitz Hyman G 38 Blackstone
Tiffany Felix 178 Main
Walther A Co 166 Main
Woonsocket Tailoring Co 54 Blackstone
Zimmerman Joseph 7 Federal bldg (ladies')
Zinno A D 54 Blackstone

Tallow & Grease

Newport
Jones E D & Son 75 Thames
WHAT CHEER CHEMICAL CO (see page 1078) 188 Grotto av....**Pawtucket**

*Tallow & Oils

DRAPER J O CO (see page 1246) 171 Front...**Pawtucket**

*Tanks & Dye Tubs

PAWTUCKET SASH & BLIND CO (see page 1069) 24 to 28 Mason....**Pawtucket**

Tattooists

Newport
Smith & Beck 28 Long wharf
Wright Sidney B 12 Long whf

Taxicab Service

Capwell Taxi Service 193 Chandler av.....**Pawtucket**

Taxidermists

Newport
Clark Charles 4 Prospect Hill
Champlin H E **Wakefield**

Tea, Coffee, &c

WHOLESALE

Woonsocket
Eagle Tea Co 42 Paradis av

RETAIL

Great Atlantic & Pacific Tea Co Main st.....**Apponaug**
Great Atlantic & Pacific Tea Co.....**Arctic**
Arctic Center
Direct Importing Co
Mills Tea & Butter Co
Arlington
Great Atlantic & Pacific Tea Co 1750 and 2198 Broad
Great Atlantic & Pacific Tea Co 636 Park av and 547 Pontiac av .....**Auburn**
Latchfield Frederick D 30 Beckwith
Great Atlantic & Pacific Tea Co 583 Hope.....**Bristol**
Mills Tea & Butter Co 541 Hope
Central Falls
Imperial Tea Co 453 Broad
Great Atlantic & Pacific Tea Co Grace st.....**Conimicut**
Cranston Print Works
Great Atlantic & Pacific Tea Co 1 Cansett av
Great Atlantic & Pacific Tea Co .....**Crompton**
Great Atlantic & Pacific Tea Co 108 Main....**E Greenwich**
E Providence
Breault Isaac 34 Josephine av
Great Atlantic & Pacific Tea Co 300 Taunton av and 18 Warren av
Great Atlantic & Pacific Tea Co 1260 Plainfield...**Johnston**
Great Atlantic & Pacific Tea Co 1 Main.....**Natick**
Natick Tea & Coffee Store Brown sq
Newport
Delhi Tea Co 130 Thames
Great Atlantic & Pacific Tea Co 42 Bath rd 132 Broadway and 433 Thames
Washington Store 28 Washington sq
Great Atlantic & Pacific Tea Co.....**N Tiverton**
Oakland Beach
Great Atlantic & Pacific Tea Co 110 Oakland Beach av
Great Atlantic & Pacific Tea Co.....**Pascoag**
Delany Lyons Co 7 N Main and 76 East av....**Pawtucket**
Direct Importing Co 28 Broad
Ford James F 241 Mineral Spring av
Mills Tea & Butter Corp 17 N Union
Brown Archie **Phenix**
Great Atlantic & Pacific Tea Co Pleasant st
Riverside
Great Atlantic & Pacific Tea Co 319 Bullock's Point av
Great Atlantic & Pacific Tea Co 1260 Plainfield...**Thornton**
Great Atlantic & Pacific Tea Co .....**Valley Falls**
Great Atlantic & Pacific Tea Co Main st.....**Wakefield**
Direct Importing Co 139 S Main.....**Warren**
Fahey Edward J, S Main near Maple
Great Atlantic & Pacific Tea Co 135 Main
Westerly
Direct Importing Co 30 High
Great Atlantic & Pacific Tea Co 4 Canal Westerly
Great Atlantic & Pacific Tea Co 83 Main.....**Wickford**
Woonsocket
Desaulniers G L 143 Main
Direct Importing Co 255 Main and 1 Cumberland
Grand Union Tea Co 278 Main
Great Atlantic & Pacific Tea Co 57 N Main
Kennedy & Co 97 Main
Lavallee Euclid 27 Heroux av
Mills Tea & Butter Co 148 Main and 69 Cumberland

Teachers

(See Schools & Academies)

Anthony
Walradt Henry M (supt)
Wilcox Elmer E (prin)
Bourgeois J R **Arctic**
Dolan J E (prin)
O'Meara J F
Crandall Albert B (prin) **Ashaway**
Manigan Frank A (prin) **Ashton**
Barrington
Shaw Chester R (prin)
Crandall D A (prin) **Block Island**
Elderkin Ella C (prin) **Bradford**
Bache Evelin C (prin) **Bristol**
Brown Wallace R (prin)
Church Helen W (prin)
DeCoudres Thomas (supt) 281 High
Lee William W (prin) 342 High
Minard George C (supt)
Centerdale
Harper William J (prin)
Owens Mary E (prin)
Samson Louis J (prin)
Central Falls
Arnold Clara M 51 Clay (prin)
Bennett Katherine D (prin)
Bennett Robert N, City Hall (supt)
Conland Lulu N (prin)
Goldsmith Sarah E 900 High (prin)
Holmes Charles H 24 Summer (prin)
King E Louise 138 Cross (prin)
Overton William 110 Central av (prin)
Spurr E Blanche 12 Mary (prin)
Wilmarth Bessie E 11 Pacific (prin)
Young Evelyn M 53 Clay (prin)
Gallup A (prin) **Centerville**
Colson E F (prin) **Crompton**
Caufield Emma M **Cumberland**
Hines Mary E (prin)
Kelley Ethel W C
McGirr Margaret G
Owens Agnes M
Simonds Katherine (prin)
East Greenwich
Blakeslee Francis D (prin)
Bowen Amey F 25 Second (prin) .....**East Providence**
Carpenter Ida M 72 John (prin
Hennessey Agnes B 112 Warren av (prin)
Ide Althea T 19 Hawthorne av (prin)
Maryott Alfred J (prin)
Miller L Belle 164 Warren av (prin)
Oldham James R D, Grove av (supt)
Reed Nellie M (prin)
Sutherland Margaret C (prin)
Carpenter Elisabeth B 72 Norwood av (prin).....**Edgewood**
Sherman Minnie E **Exeter**
Sherman Robert J (supt)
Foster Center
Hill S Tessie (supt)
Mitchell Irving C (supt)
Owens Mary E (prin) **Greystone**
Hope Valley
Loveless Helen (prin)

Howard
Forbush Clara F Mrs (prin)
Gardner E E (prin)
Taber Arthur (prin) **Jamestown**
Brown Ida May (prin) **Johnston**
Corcoran Mary A (prin) 708 Killingly
Nickerson I Lester (supt) 173 Greenville av
Winsor Lula B (prin) 760 Greenville av
Greene Charles J (supt) **Kenyon**
Greene Irving H (supt)
Kingston
Edwards Howard (prin)
Knight Annie O **Liberty**
Money Mary E
Little Compton
Carton Winnifred (prin)
Wilbur Josephine F (prin)
Carroll Margaret M **Lymansville**
Middletown
Diman John B Rev (prin)
Narragansett Pier
Mowry Miss (prin)
Conlon J (prin) **Natick**
Newport
Agnew Annie I 8 Lincoln (prin)
Bryant George H 9 Powell av (prin)
Campbell Dudley E 7 Gardiner (prin)
Carr Clarence A 17 Rhode Island av (prin)
Caswell Annie E 23 Vernon av (prin)
Downing Harriet S 4 Rhode Island av (prin)
Henshaw Irving T, Harrison av (prin)
Kiernan Elisabeth C 567 Spring (prin)
Lull Herbert W, City Hall (supt)
Phelan Julia A 16 Chapel (prin)
Robinson Henry W 27 Clarke (prin)
Saunders Harriet A 15 Thames (prin)
Taylor Barbara C 9 Pleasant (prin)
Thompson Frank E 31 Hunter av (prin)
Carr E J R **N Providence**
Frame Roscoe G (supt) 1620 Smith
North Smithfield
Melifant Lydia B Mrs
Sweeney Joseph C (supt) **Pascoag**
Pawtucket
Beane Harold E (prin)
Capron Daisy M 84 Spring (prin)
Cole Hattie L 72 Prospect (prin)
Copeland Albert L (prin)
Doe Albert P, Y M C A (prin)
Draper Frank O 212 Masonic bldg (supt)
Earle Ruth C 19 Clark av (prin)
Emery James N 183 Summit (prin)
Finlay Elisabeth E 232 Broadway (prin)
Finlay Helen F 232 Broadway (prin)
Fletcher Elisabeth M 30 Lyon (prin)
Hosmer Elmer S 13 Kossuth (prin)
Jollie Eleanor M 13 Garden (prin)
McCabe Mary E 777 Broadway (prin)
McGinn Marianne 489 East av
Murtha Emma M (prin)
O'Brien Elisabeth A 237 Division (prin)
Scott Estella F 23 Garden (prin)
Shea John A 232 Garden (prin)
Starrett Chester E A (prin)
Vance Ellen A 70 Park (prin)

Teachers—Continued

Whiting Elmira E 51 Main (prin) Pawtucket
Winters Henry J 39 Kepler (prin) "
Griffin Albert A (prin) **Peace Dale**
Eldridge A M (prin) **Phenix**
Quonochontaug
Hoxsie Sarah (prin) "
Cady Florence E 3328 Pawtucket av (prin) **Riverside**
Mahoney E Theresa 217 Narragansett av (prin) "
Watters Wm R 48 Lincoln (prin) "
Rocky Hill
Barton Jennie F (prin) "
Roe Mary A 197 Pawtucket av (prin) **Rumford**
Williamson A Howard 5 Judkins (prin) "
Slatersville
Hamlin Edgar F Dr (supt) "
Palmer Rowland B **Slocum**
Stillman
Andrews Bertha C (prin) "
Pierce Jane S (prin) **Thornton**
Union Village
Jewell James H Mrs "
Stewart Marion **Valley Falls**
Butler Joseph A (prin) **Warren**
Harkins John M (prin) "
Holbrook M F (prin) **Warwick**
Fish Edith M (prin) **Washington**
Hoxsie Maud V **West Kingston**
Bacon Willard H 33 Spruce (supt) **Westerly**
Keleher Mary L 12 Chestnut (prin) "
Nye Silas T 31 Highland av (prin) "
Rich Gertrude (prin) "
Sheldon Israel R 8 Spring (prin) "
Stable Pauline W 21 Stanton P (prin) "
Wickford
Arnold Edmund K (supt) "
Hussey Elmer H (prin) "
Woonsocket
Aldrich Mabel E (prin) 77 Church "
Allen H Mabelle (prin) Great road, Union Village "
Balcom Carrie M (prin) 159 Spring "
Barry Ella G (prin) 57 Pine "
Chase Josephine P (prin) 170 Spring "
Cronan Alice V (prin) 58 Rebekah "
Dean Cassie I (prin) 160 Adams "
Fisher Melita B (prin) Homestead av Union Village "
Ford Elizabeth M (prin) 53 First av "
Fuller A Elisa (prin) 47 Prospect "
Fuller Nettie R (prin) 47 Prospect "
Kempton Edward W (prin) "
Lynch Mary (prin) 142 Harris av "
Macdermott Elisa C (prin) 437 Park av "
McDermott Elisa M (prin) 75 Coe "
McFee Edward S (prin) 417 S Main "
McPartlin Margaret T (prin) 741 Harris av "
Martin M Helen (prin) 324 Blackstone "
Mowry Lenette (prin) 365 S Main "
Mowry Wendell A (supt) Park place "
Phetteplace Estella J (prin) 74 Hamlet av "
Spratt Chesman C (prin) 95 Spring "
Thayer Isadore G (prin) 38 Glen rd "

DANCING

Central Falls
Lagary Ernest 466 Broad rm 3 "
Murphy James F 370 Broad "
Dugan John Mr & Mrs 51 Farewell **Newport**
Elliott Nellie Mrs 3 Mary "
Goodwin John F 229 Main rm 22 **Pawtucket**
Lowrey James S 7 Railroad av rm 7 "
Robinson Mae W Mrs **Tiverton**
Spry Carrie E 58 High **Westerly**

DESIGNING

Blaisdell Myra F, Bay View near Sherry **Bristol**

DRAMATIC

Downing Robert 39 Bellevue av **Newport**
Lally Edward B 1 Commercial bldg **Woonsocket**

DRAWING AND PAINTING

(See Artists)
Nye Bessie L (drawing) **Natick**
Newport
Sterne Sophia E, Bliss road "
Campbell Ella M 119 Child (drawing) **Warren**
Pratt Cora (drawing) 239 S Main "
Carpenter Wm D Mrs 33 Beach (painting) **Westerly**

ELOCUTION

Central Falls
Pierce Nellie A 138 Clay "
Hopkins Ella M **Chepachet**
Maher Lillian E, Coggeshall av opp Wheatland av **Newport**

LANGUAGE

Fernandes Camillus 42 Golden Hill (Spanish) **Newport**
Friedman Nathan 15 Pond av "

LIP READING

Durfee Marion A 1057 Cranston **Arlington**

MANUAL TRAINING

Westerly
Slocum Samuel W 60 Summer "

MILLINERY

Mulvey Margaret F 59 Commercial bldg **Woonsocket**

PENMANSHIP

Newport
Sisson Francis M 30 Mann av "

SWIMMING

Centerdale
Whitehead Josephine A "

Teachers of Music

Fortin Ora J **Anthony**
Aquidneck
Tallman Isabel L (piano) "
Arctic
Archambeault Dalila (piano) "
Cartier Louise (piano) 33 Granite "
Gendron Eva F (violin) "
Geoffroy Laure (piano) "
Guertin Yvonne (piano and vocal) "
Knox Mary "
Lamb James J, Main st
Letessier Marin (piano and organ) "
Meunier Estelle (piano) "
Parker Nelson "
Phaneuf Clara T (piano) "
Rock Emilienne (piano) "
Senerchia Jennie (piano) 214 Quidnick "
Bamford Hilda G 15 Bracken (vocal) **Arlington**
Irons M T 1196 Cranston (violin) "
Ashaway
Taylor Mildred K (piano) "
Brooks Ora F (piano) **Ashton**
Matheweon Edna L (piano) 144 Auburn **Auburn**
Streeter Randolph (piano) 291 Station "
Tanner Ruth D 98 Potter "
Barrington
Dexter Mary H (piano) "
Ward Alice L (vocal) "
Sharples T E (piano) **Berkeley**
Littlefield Almeda (vocal and piano) **Block Island**
Bristol
Church Reba (piano) 281 Hope "
Connery Catherine E 110 Church "
Diman Clara L 29 Burnside "
Salisbury Mabel B 96 Burton "
Cross Bessie M (piano) **Carolina**
Central Falls
Barnes Edwin N C 49 Illinois "
Benoit William F 99 Sumner av "
Farrell Irving A 180 Hedly av "
Kelly Lucy 155 Summer "
Lambert Juliette 257 Hunt (piano) "
Leclerc Ernest 52 Fales "
McCarthy Lawrence A 849 Dexter (piano) "
Phaneuf Eva B (piano) 138 Summer "
Trahan Eva (piano) 118 Garfield "
Tripp Ruth E 73 Hawes (piano "
Whatmough Annie E 66 Moore "
Charlestown
Cross Bessie M (piano) "
Chepachet
Greenhalgh Cora R (piano) "
Hopkins Ella M (piano) "
Cranston Print Works
Coty Evelyn (piano) 51 Victoria av "
Trahan Clarence 1597 Cranston (violin) "
Walker Mary F 1289 Cranston "
Cumberland
Grimes Jane E (piano) "
Palmer Mabel I 60 Pierce (piano) **East Greenwich**
Sargent Annie (piano) "
E Providence
Chenery Ada 6 Walnut "
Epps Sarah F 81 Freeborn av "
Flagg Hattie L 60 School "
Fryer Edna E 44 Anthony "
Horton Marion B 184 Second "
King James 65 Fifth (vocal) "
Lindopp Sarah B 149 Second "
Livingstone Margaret Mrs 11 Bentley "
Myra Jean 167 Ivy "
Norton Cornelia E 120 Williams av "
Ripley Grace A 9 Sixth "
Trippe Ethel H off Barrington rd
Walker Charles 77 Blanding "
Ballou Myron C 126 Warwick av (organ) **Edgewood**
Cameron Etta 364 Bay View av "
Collins Elisabeth F 146 Albert av "
Fuller Amy E Mrs (piano) 18 Edgewood av "
Manchester Leone A 228 Smith "
Rhind Elmira W 157 Narragansett "
Schmitt Carrie 42 Bluff av "
Swann Gala P Huling 70 Albert av "
Whitney Helen G (voice) 45 Ingleside av "
Williams Ruth 79 Wheeler av (piano) "
Coupe Bertha J (violin) **Esmond**
Robert Arthur (violin) "
Henry Cora M **Fiskeville**

Fruit Hill
Buxton Anna Mrs (piano) "
Georgiaville
Newell Elmer J (piano) "
Greenville
Burlingame Cora L (piano) "
Greystone
Rossi Charles F (violin) "
Pische E (piano) **Harrisville**
Kenyon Ethel M **Hope Valley**
Maxon Ida "
Brown Jessie E **Jamestown**
Little Compton
Wilbour Benjamin F "
Wilbour Ida "
Esten Josphine (piano) **Lonsdale**
Lymansville
Jeschke Margaret A (violin) "
Archambault Euchis **Manton**
Devereaux Gertrude "
Irons Ellen E "
Nickerson Delina (piano) "
Fonteneau Albert (piano and organ) **Manville**
Forcier Noemie (piano) "
Mandeville Valerie (violin) "
Mapleville
Crook James Mrs (piano) "
Schofield Eleanor R (piano) 14 Highland **Meshanticut Park**
Peckham Sarah E **Middletown**
Dodsworth Belle E Mrs **Natick**
Dodsworth May V "
Lamb Mary E "
Tillinghast Marion "
Newport
Adams Sadie J 19 Walnut "
Allen Florence 19 Kay "
Barlow M Lissie 18 MtVernon "
Baxter Victor 228 Spring (piano and organ)
Carr J Frank 14 Perry (banjo and mandolin) "
Collon Katherine L 33 Dennison (piano) "
Commette Albert R 244 Spring "
Conroy Elizabeth G 110 Mill (piano) "
Cottrell Elisabeth V 382 Thames (piano) "
Dowling Marion G 13 Chapel (piano) "
Ferrin Marguerite O 18 Everett (piano) "
Fitzmaurice Honor C 54 Powel av (piano) "
Freeborne T W Mrs 228 Spring (piano and organ) "
Gosling Cora M 42 Powel av "
Hayward Lucie F 26 Old Beach road (piano) "
Hendy Henry S 98 Mill (piano organ and theory) "
Holland Catherine B Mrs 12 Mann av "
Hurley Florence C Mrs 91 Church (piano) "
King Sarah Bailey 4 Ashhurst (piano and voice) "
Langley Alfred G 1 School (piano) "
Lodter Edward 62 Prospect Hill (violin) "
McCloskey Francis H 37 Farewell (violin) "
MacDonald Archie 116A B'way (voice and piano) "
MacDonald Josephine 37 Everett (piano) "
Martin Katherine M 30 John "
Mumford Mabel E 17 Covell "
Opitz Helene 117 Touro "
Owens Emily C 5 Walnut (piano) "
Peckham Irene Mason Mrs 7 Peckham av "
Rice Sophia D 75 Spring "
Rooney J J Mrs 7 Marin (voice) "
Simonds Harold B 6 Peckham av (piano, organ and harmony) "
Slocum Vera Barlow Mrs 268 Spring "
Sullivan Margaret S Mrs 48 Warner (piano) Newport
Swan Augustus H 14 Central (voice) "
Thompson H Wood 458 Broadway (organ and piano) "
St Laurent Ella G **N Tiverton**
Pascoag
Hopkins Winifred (piano) "
Affleck William 56 Bloomingdale av (violin) **Pawtucket**
Anderson Robert W 34 Woodland (small drum) "
Atwell William A 133 Prospect "
Bannon Alice M 29 Laurel "
Barker Herbert T Mrs 58 Cottage "
Baron Ada Mrs (piano) 61 Centre "
Beardwood Elisabeth 52 Pond "
Beauleau Louise L 92 Mulberry (piano) "
Bernard Wilfrid A 39 Hilton (piano and organ) "
Blackledge Lillian 227 Dexter (piano) "
Braseau J Anatole (violin) 33 Beech "
Braseau M Therese 33 Beech "
Brodeau E F 81 High "
Brooks Ora F (piano) 84 Broad rm 227 "
Burgess Elisabeth V 41 Thornley (piano) "
Burgess Rosa A Mrs 67 High "
Burlingame Bertha J (violin) 884 Central av "
Burns Annie C 9 Arch "
Canavan John 146 Garden (piano and organ) "
Case Harold W Mrs 18 Brook (piano) "
Chace Jessie F (violin) 68 Prospect "
Clear Etta 17 Magill "
Crawshaw Alexander 255 Main rm 11 (stringed instruments) "
Culverwell Margery L 4 Harvey (local) "
Deighan Sarah 14 Clifford (piano) "
Demers Onesime 18 Kossuth (piano, organ and violin) "
Denison Sarah M 706 Main "
Fairman Kenneth Webb 9 Keough ('cello) "
Farrell Sadie G 96 Cedar "
Fish Jane 5 Cottage (violin) "
Fish Lucy 5 Cottage (piano) "
Flocken Annette B Mrs 556 Central av "
Follett Edna M 245 Wolcott "
Fox Arthur 20 Irving court (violin) "
Foy John M 84 Broad rm 227 "
Garland Richard T 472 East av (piano and organ) "
Gibbons Ermine A 74 Mulberry "
Gill Thornton 820 Weeden (piano) "
Hawes Charles A 44 Waldo (violin) "
Hayward Katherine Mrs 76 Park pl (mandolin) "
Hosmer Miriam 13 Kossuth "
Kelton Harriet A (violin) 280 Prospect "
Koechling Adolph G 95 Englewood av "
Larson Harold K 1036 York av "
Lescault Amentha 97 Cottage (piano) "
Lewis Lottie L 321 Main rm 9 "
Linnell Lillian E 12 Mary (violin) "
Lomas George H 327 Masonic bldg (piano and organ) "
Lomas George H Mrs 18 Church (vocal) "
McGowan Lucie H 19 Amy (violin) "
McKenna Joseph F (piano) 426 East av "
McKenna Myra Z 314 Pawtucket av Pawtucket
Mackinnon Ruth (mandolin) 11 Sherman "
McLaughlin Katherine B 144 Pine "
Makant J Venner (piano) 425 Walcott "
Martin Emma M 559 Brook (piano) "
Mason Marion E Mrs (vocal) 178 High "
Nolan Joseph D 97 Park place (piano) "
O'Brien Kathleen C 15 Marrin (voice and piano) "
Pearce Luella D (piano) 254 Walcott "
Perrier Emma 186 Fountain "
Powers Rose F 84 Broad rm 227 (vocal) "
R I School of Music 76 Miller "
Robidoux Clinton 10 South "
Rogers Wm E (vocal) 311 Weeden "
Scott Edwin A 355 Main rm 21 (wind instruments) "
Searll Ruth I 184 Cottage "
Slocum Nellie B 29 Coleman "
Smith Lucy E (piano) 289 Division "
Soule Addie E (piano) 1052 York av "
Stanley George H Mrs 188 High "
Sullivan Gertrude S 162 Meadow (piano) "
Taylor Oliver J 56 N Main "
Tuite Lillian 71 Knowles "
Varney Lois E 152 Lafayette (piano) "
Walker Gertrude M Mrs 956 York av "
Whiteley Fred P (piano) 328 West av "
Wills Lottie C 12 Chestnut "
Wood Ella B 11 Cherry "
Woolsey Mabel F 143 Cottage (piano) "
Pawtuxet
Fay Emma 84 Sea View av "
Peace Dale
Holland Theodore E jr (piano) "
Casey Mrs (violin) "
Auger Florida (piano) **Phenix**
Fournier Cecile (piano) Summit av "
LeValley Beatrice E "
Prospect Hill
Powers Rose F (piano) "
Crumb Mary T 3698 Pawtucket av **Riverside**
Leonard May L 23 Turner av (piano) "
Rumford
Fynn Sarah F 104 Wilson av "
Harris Maria T **Saylesville**
Miller Anita Z (piano) "
Sherman Sidney A Mrs "
Wilkinson Martha H (piano) "
Hunt Ella (piano) **S Scituate**
D'Alessio Gabriele 19 Clemence **Thornton**
Ferrara Olga 10 Larkin "
Crandall Ethel W **Tiverton**
Grinnell Dorothy "
Rose Henry A (cornet) "
Sanford Gertrude A "
Todsen James H (piano) "
Valley Falls
Conley Alice F (piano) "
Spring Percy C (piano) "
Gavitt Delbert (piano) **Wakefield**
Asselin Diana (piano) opp 29 Market **Warren**
Coyle Matilda Mrs 6 Broad "
Greene Maud M (piano) 36 Child "
Koechling A G (violin) Saugy bldg "
Pratt Cora (piano) 239 S Main "
Wylie Mollie A (violin) 12 Luther "
Benjamin Mary A **Washington**
Foster Ora J "

Teachers—Continued

Barns Marion E 54 Elm **Westerly**
Greenman Arthur 10 Beach "
Healey Delia 18 Summer "
Kenyon Daisy M 104 Beach "
Kinney Simon E Mrs 3 Lester av P "
McMahon Anna L 20 Summer "
Maxson Charlotte E 20 Spring "
Valentine Robert 67 Elm "
Wickford
Kingsley Walter B (piano) "
Lafreniere Olga "
Mulligan Catherine "
Ballou Harry M 102 Main (vocal) **Woonsocket**
Boulay Lenora C 56 West Park pl (violin) "
Brown Florence C 149 Earle "
Calmoutier Gabriel M 49 Commercial bldg (piano) "
Caouette Ora 570 Privilege (piano) "
Caya Christiana 116 Greene "
Clough Stafford C 61 Commercial bldg "
Collins Andrew J (banjo) 23 Middle "
Cook Charles E Mrs, Great rd Union Village (piano) "
Desrochers Euclid 31 Morton av (violin) "
Desrochers Germanie 159 Elm (piano) "
Dessauvagee Cora 48 Cumberland "
Dubuc Lucienne 556 Elm (piano and violin) "
Durand Orespha 786 Social (piano) "
Emidy Rachel C 146 Third av (piano) "
Farrar Flora C 143 N Main "
Gers Arthur 154 Main "
Giguere Chambord 154 Main "
Gilfillen Della A 152 Church "
Gleason May I 27 East Orchard (piano) "
Gormley Annie E 61 Third av "
Graulich Myrtle B 574 Knight (piano) "
Hendricks Phoebe S (voice) "
Houghton William H 83 Summer "
Kelley Mary E 347 Bernon "
Kettlety Frank E 44 Bernice av "
Lally Mary E (vocal) 1 Commercial bldg "
Mailloux Gertrude 36 Main (piano) "
Murphy T 47 Ascension (violin) "
Myers William H 5 Commercial bldg "
O'Donnell Marion U 529 S Main (piano) "
Park Carolina Mrs 359 Carington av "
Pinault Rosalva 95 Cumberland "
Pond Eli T Mrs 53 N Main "
Pratt Lucy A Mrs 143 Second av (voice and piano) "
Smith George R Mrs (piano) "
Sproat Alice M Davis Mrs 101 Prospect (voice and piano) "
Thayer Clara L 58 Summer (piano) "
Vincent Oscar A 569 Park av (piano and harmony) "
Vose Alice G E Mrs 610 Park av "
Whalen Celina Mrs 1062 Social "
Williams Minnie M 23 Broad (piano) "
Williamson Marion A 27 Rebekah (piano) "
Woonsocket Institute of Music 54 Commercial bldg "

Teamsters & Truckmen

Reynolds Winfield S **Abbottrun**
White Thos E **Adamsville**
Allen Edgar **Allendale**
Bernard Thos r 888 Cranston **Arlington**
Boss Stephen H 85 Laurence "
Luby William rear 56 Hillwood "
Eccleston Charles W **Ashaway**
Larkin Thomas T "
Taylor William M, Mendon rd **Ashton**
Chace Russell W 143 Greenwood **Auburn**
Watson James D 246 Pontiac av "
Quinn T J **Berkeley**
Mitchell Robert C **Block Island**
Mott John A "
Saunders Wayland A **Bradford**
Taft Waldo **Bridgeton**
Barton Henry 489 Hope **Bristol**
Cole Freeborn R 64 Constitution "
Connors James T 380 Thames "
Trudell Henry P 13 Second "
Marwell Michael **Centerdale**
Brassard Auguste 157 Lincoln av **Central Falls**
Coutu Bros, Fales cor Railroad "
Sherman J Wm 12 Maple av "
Walker L **Clayville**
Smith William M, Smith st **Clyde**
Hopkins Bros **Chepachet**
Raymond Charles **Cumberland**
Cumberland Hill
George Edgar N "
East Greenwich
Johnson Levi Estate 36 King "
Weeden Henry E, Duke st "
E Providence
Girard William A 214 Hull "
Gray Chas A 156 James "
Hercules Trucking Co 3186 Pawtucket av "
McCORMICK JOSEPH (see page 1032) 319 Taunton av "
West Joseph H 1033 Warren av "
Stead George **Esmond**
Battey John A jr **Fiskville**
Hennessey Daniel F **Fruit Hill**
Cole Augustus **Georgiaville**
Bacon Napoleon **Harrisville**
Wheeler Charles "
Wood Frank W "
Brown Benoni **Hope**
Fish George M **Hope Valley**
Wheeler Antoine "
Head Alton **Jamestown**
Peckham Preston E "
Allen Frank O **Johnston**
Little Compton
Bodington Douglas E "
Conway John **Manville**
Duhaime Edward D "
Conlon Louis F **Marieville**
Meshanticut Park
Flanders Wm J 40 Hayes "
Barker Walter S **Middletown**
Cullen John **Narragansett Pier**
Peltier Edgar **Natick**
Anthony James E, Ruggles av nr Coggeshall av **Newport**
Anthony Wm C, Coggeshall av nr Bancroft av "
Brierly Charles M 477 Thames "
Dugan James J, Taylor court "
Goggin Patrick W 11 West "
Jackson Wm A 14 Warner "
Levitre Frank 14 Edward "
Strona Charles 59 Evarts (auto trucks) "
Strona Secondo 79 Evarts "
Tubley Wm E 26 Church (auto "
Smith George **N Scituate**
Sweet Irving H **Oakland**
Ballou Job O **Pascoag**
Carlos Thomas "
Clark Homer "
Esten Fred L "
McCormick James "
Moore Charles A "
Smith Walter F "
Duffy Bernard J 747 N Main **Pawtucket**
Jacques William E 140½ Coyle av "
Pawtucket Trucking Co 2 School "
Pelletier Antoine 646 Brook "
PERRY'S EXPRESS CO (see page 1120) 133 Dexter "
Smith Charles M 815 N Main "
Brown R D **Peace Dale**
Gervais Bros **Phenix**
Dennis William C **Portsmouth**
Smith John **Prospect Hill**
Knight A W & Son **River Point**
Smith Ephraim "
Riverside
Medbery Thos I 93 Willet av "
Gardner Wm **Saylesville**
Page E F **South Scituate**
Abbott Arthur **Thornton**
Pettrecca Michele "
Gammage Wanton B **Tiverton**
Hambly James A "
Manley Ezra "
Valley Falls
Tobin Express Co 199 Broad "
Walpole Patrick 13 Eddy "
Manchester Arthur E, R D 2 "
Babcock J Burnside **Varietyville**
Wilcox A E **Wakefield**
Warren
Tanner Geo H jr 142 Child "
Battey Henry E **Washington**
Battey Lauriston "
Capwell Edward C "
Capwell Luther L "
Richmond & Son "
W Arlington
Tabor J Crandall 54 Berkeley "
W Barrington
Adams William H & Son "
Brown L F **W Kingston**
Babcock J Burnside Varietyville **Westerly**
Barnes Robert T 25 Washington P "
Myrick Enrique D 119 Canal "
Purtill L C 37 Lester av P "
Rogers Bros 70 High "
Wilcox Herbert A 41 Granite "
Arnold James E **Wickford**
Congdon Walter B "
Arnold Frank E, Worrall cor Federal **Woonsocket**
Beaubien Narcisse 1119 Park av "
Benoit Simon 476 Manville rd "
Boursier Bastien 89 Elbow "
City Teaming Co 7 Edwards block "
Daigneault Walter T 132 N Main "
Ferrelli Dominique 33 John "
Hebert Felix 373 Willow "
Lapierre Arthur 60 Rathbun "
LeFrancois Transfer & Teaming Co 357 Arnold "
Marcotte Joseph & Son 607 Clinton "
Wales Henry T & Co 42 S Main "
Wright Joseph, Olo st "

Telegraph & Telephone Companies

Providence Telephone Co 565 Hope **Bristol**
Western Union 421 Hope "
Westerly Automatic Telephone Co **Carolina**
Prov Telpehone Co **Centerdale**
East Greenwich
Prov Telephone Co 110 Main "
Prov Telephone Co 110 Russell av **E Providence**
Hope Valley
Providence Telephone Co "
Jamestown
Providence Telephone Co "
N E Telephone & Telegraph Co **Little Compton**
Narragansett Pier
Postal Telegraph Co "

Narragansett Pier
Providence Telephone Co "
Western Union Telegraph Co "
American Telephone & Telegraph Co 142 Spring **Newport**
Postal Telegraph Cable Co 305 Thames "
Providence Telephone Co 142 Spring "
Western Union Telegraph Co 283 Thames and at depot "
Providence Telephone Co **Pascoag**
American Tel & Tel Co 192 Benefit **Pawtucket**
Postal Telegraph Cable Co 18 High "
Providence Telephone Co's Pawtucket Exchange 102 High "
Western Union Telegraph Co 26 East av "
Peace Dale
Postal Telegraph Cable Co "
Portsmouth Telephone Exchange **Portsmouth**
Prov Tel Co **River Point**
N E Telephone & Telegraph Co **Tiverton**
Prov Telephone Co **Wakefield**
Western Union Telegraph Co "
Warren
Providence Telephone Co "
Western Union Telegraph Co "
Prov Tel Co **Warwick**
Postal Telegraph Cable Co 4 High **Westerly**
Westerly Automatic Tel Exchange 44 Main "
Western Union Telegraph Co 36 Main "
Postal Telegraph Cable Co 2 Depot sq **Woonsocket**
Providence Telephone Co's Woon. Exchange 29 Ascension "
Western Union Telegraph Co at depot "

Textile Manufacturers

COTTON GOODS

Valley Falls Co (fine lawns 62,004 spindles 72 cards 1290 looms) W H Erksine supt **Albion**
Anthony
Coventry Co (plain and fancy 1264 looms 62,000 spindles) Frank F Woolley supt "
Narragansett Cotton Mills Inc (tire fabrics) **Apponaug**
Arctic Mill (1037 looms 37,000 spindles) **Arctic**
Arkwright
INTERLAKEN MILLS (book cloths) (see page 1258)
Ashland Co (sheetings) **Ashland**
Ashton Mill **Ashton**
Imperial Printing & Finishing Co foot of Mill st **Bellefonte**
Berkeley Co John E Cray Supt (cambrics & nainsooks 1376 looms 54,400 spindles) **Berkeley**
Lonsdale Co (Ashton Mills) (cambrics 1024 looms 44,400 spindles) "
Centerville Mill, B B & R Knight (shirtings and hollands 752 looms 31,744 spindles) **Centerville**
Warwick Mills, Jas T Ferguson agt (fancy and special cloths 2075 looms 67,104 spindles) "
Poole R K Mfg Co 891 Broad (curtains) **Central Falls**
U S Cotton Co 27 Foundry "
Waypoyset Mfg Co, Broad cor Tremont "
Clayville Co (gastubing) **Clayville**
Cranston Print Works
Cranston Print Works Co "
Narragansett Finishing Co "
Crompton
Crompton Co, Howard Richmond treas (print cloths 1000 looms 40,000 spindles) "
Cumberland Hill
Manville Co Manville rd "
Esmond Mills The Dexter Stevens mgr (blankets and robes) **Esmond**
Interlaken Mills (sheetings 140 looms 6656 spindles) **Fiskeville**
Forestdale Mfg Co Thomas Minnahan supt (cotton yarns 72 cards 32,496 spindles) **Forestdale**
Georgiaville
Manville Co (Bernon Mills) A E Bosworth supt (satteens and twills 826 looms) "
Hamilton Web Co J A Greene treas (112 looms 5228 spindles) **Hamilton**
INTERLAKEN MILLS (book cloths) (see page 1258) **Harris**
Hope Co (sheetings 468 looms 17,936 spindles) **Hope**
Jackson Mills (print cloths 120 looms 5000 spindles) "
Knight B B & R (prints 98 looms 4000 spindles) "
Moscow Mills, J J Taylor & Co (also silk) **Hope Valley**
Eastern Finishing Works **Kenyon**
Atlantic Tubing Co 1756 Cranston **Knightsville**
Rodman Mfg Co Shady Lee Mill (cotton warps and yarns) **LaFayette**
Lippitt
Lippitt Mill, B B & R Knight "
Lonsdale Co, Robert Stewart supt (cotton goods 2389 looms 94,500 spindles) **Lonsdale**
Contrerville Mfg Co **Manville**
Manville Co (10,000 looms) "
Natick Mills, B B & R Knight (sheetings 3009 looms 100,000 spindles) **Natick**
Broome William E **N Scituate**
Moswansicut Mfg Co "
North Scituate Cotton Mills (netting) "
Blackstone Mfg Co (Blackstone Mass) 1200 looms 56,016 spindles) **N Smithfield**
Bourne Mills (satteens and print cloths) **N Tiverton**
Burgess Mills, Woodbine near Cottage **Pawtucket**
Darlington Textile Co 48 Hughes av "
Hope Webbing Co 1005 Main "
Jenckes Spinning Co 335 Barton (tire fabrics) "
Lorraine Mfg Co 547 Mineral Spring av (2017 looms 69,404 spindles) J R MacColl supt (also worsted) "
Oswegatchie Textile Co., Moshassuck cor Main (cotton, silk and worsted novelties) "
Royal Weaving Co, Central av cor Sabin "
Tubular Woven Fabrics Co, Main cor Carver (conduits for elec wiring) "
Hope Co (sheetings) **Phenix**
Lippitt Mill, B B & R Knight (sheetings 231 looms 9324 spindles) "
Phillipsdale
Rumford Textile Co, Noyes av "
Pontiac Mills B B & R Knight (shirtings &c 700 looms 30,000 spindles) **Pontiac**
Quidnick-Windham Mfg Co J J Walmsley supt (1129 looms 42,800 spindles 64 cards) **Quidnick**
B B & R Knight **River Point**
River Point Mills (sheetings 1700 looms 65,000 spindles) "
Saylesville
Crefeld Waste & Batting Co "
South Scituate
Ashland Co (sheetings 100 looms 5000 spindles) "
Joslin Mfg Co (shoe and corset lacings) "
Valley Falls
Hesse Mfg Co (narrow fabrics) "
Parker Mills **Warren**
Samoset Co (sheetings) double twisted yarns) "
Swiss Textile Co, Joyce st (sanitary goods) "
Warren Mfg Co (satteens, twills fancy silks, cottons also cotton yarns 3120 looms 140,000 spindles) ft of Bowen "
Lorraine Mfg Co Westerly branch (fancy shirtings) Mechanic P **Westerly**
Westerly Textile Co The 41 Main (special woven fabrics) "
White Rock
White Rock Mfg Co B B & R Knight (fine sheetings) "
Woonsocket
Clinton Mfg Co 183 Clinton "
Eagle Mills (twilled and fancy cotton goods) 41 Clinton "
Lawton Spinning Co 748 Winter "
Manchester Co (cotton worsteds) Sayles cor Glenark "
Manville Co 727 Front and 266 Social "
Nyanza Mills 159 Singleton "
Woonsocket Falls Mill 93 S Main (plush) "

HOSIERY

Central Falls
Blackstone Stocking Co, 59 Chestnut (cashmere, silk and mercerized half-hose) "
Pawtucket Hosiery Co 107 Rand "
Barnes Knitting Corp 18 Taunton av **E Providence**
Troy Textile Corp 18 Taunton av "
French Knitting Co 111 Broadway **Pawtucket**
Thornton
Boyden George E & Son "
British Hosiery Co "
National Silk Hosiery Co Inc "

KNIT GOODS

Central Falls
U S Knitting Co 53 Foundry "
Lymansville
Berlin Worsted Mills "
Lebanon Mill Co 10 Front (underwear) **Pawtucket**
Lumb Knitting Co Central av junc Robinson av (underwear) "
Gonsenbach C A & Co **Warren**
Gold Mark Knitting Co, Railroad cor James **Woonsocket**
Harrison Bros 341 Ballou "
Leicester Knitting Mills 148 Bernon "
Novelty Knitting Co, Allen near Buell "
Providence Knitting Co 122 Ballou "
Prue Frank J 358 Park av "
Rathbun Knitting Co 565 N Main (jersey cloth, cotton and wool nets and astrakhans "
Standard Garnetting Co 441 E School "

NARROW FABRICS

Pawtucket
Narotex Co The 106 Broad "
Hesse Mfg Co **Valley Falls**
Wood Frank Mfg Co "

PAINTING CONTRACTORS

OAKES C S CO (see page 1201) 311 Butler Exchange for large plants) **Providence**

Textile Mfrs—Continued

PRINT WORKS

Imperial Printing & Finishing Co ft of Mill.....**Bellefont**
Greene S H & Sons Inc **Clyde**
Cranston Print Works
Cranston Print Works Co "

SILK

A A A Spooling & Winding Co 444 Wellington av....**Auburn**
Central Falls
Bengal Silk Mills 82 Hadwin "
Eagle Weaving Co 757 High "
Fortuna Silk Mills 114 Hadwin "
Hamlet Textile Co (C F Branch) 891 Broad "
Leader Weaving Co 417 Mill "
National Spun Silk Co 48 Tremont "
Pennsylvania Textile Co 4 Cross "
Hamlet Textile Co (Pawt Branch) 49 Church **Pawtucket**
Milano Silk Weaving Co Inc 172 Front and Prairie av cor York av "
Pawtuxet Valley Textile Co East Main.....**River Point**
Hansahoe Mfg Co **Valley Falls**
Penikees Mill (dress silks) ft of Meeting "
Conant John W 11 Vose **Westerly**
Hamlet Textile Co 121 Davison av .....**Woonsocket**

WOOLEN AND WORSTED GOODS AND SHODDY

Ashaway Woolen Co (cassimeres and overcoatings 31 looms 8 sets cards) A L Briggs supt.....**Ashaway**
Lockwood Mills (worsteds) "
Wolf Worsted Mills Inc (worsteds) "
Ambuch W F & Co (shoddy & flax).....**Bridgeton**
Premier Worsted Mills Inc "
Prendergast W H "
Carolina Co (woolens) **Carolina**
Kent Mfg Co (fancy worsteds 78 looms R E Waterhouse supt).....**Centerville**
Centredale
CENTREDALE WORSTED MILLS (see page 1260) (worsted yarns, 24, 908 spindles James Jay Lister supt) "
Chepachet
Blackstone Mfg Co (woolens) "
Marion Woolen Mill (shoddy) "
Davisville Woolen Co (jeans and cassimeres).....**Davisville**
East Greenwich
Greenwich Mills, Division st "
Geneva Worsted Mills **Geneva**
Glendale
Glendale Woolen Mills, William Orrel (fancy cassimeres) "
American Woolen Co Anchor Mills.....**Graniteville**
Namquit Worsted Co (men's wear 40 looms John F Dunn supt) .....**Greenville**
Benn Joseph & Sons Inc Greystone Mill (mohair and alpaca goods).....**Greystone**
Glen Worsted Mills "
United States Worsted Co "
Harrisville
Stillwater Worsted Co Inc (men's wear 230 looms) Austin T Levy supt "
Locustville Woolen Co (Henry D. Bailey) woolen and worsted goods.....**Hope Valley**
Tillinghast E M & E R "
Rodman Mfg Co Lafayette Mill (woolens and worsted suitings).....**Lafayette**
Lymansville
Lymansville Co (woolen) "
Coronet Worsted Co (worsteds 178 looms 8 sets cards 3192 spindles) J W Duncanson agt.....**Mapleville**
Mohegan Mills **Mohegan**
Nasonville Woolen Co (fancy worsteds 5 sets cards 40 looms).....**Nasonville**
Nichols J D & Sons (cassimeres) "
W & K Co (serges 100 looms) Wm P Nichols supt "
Wanskuck Co (Mohegan Mill) (men's wear 100 looms) William H White supt "
American Woolen Co (Saranac Mills).....N **Smithfield**
Glengarry Mills Inc **Oakland**
Oakland Worsted Co (men's wear) William H White supt "
Pascoag Realty Co (woolen goods).....**Pascoag**
Sayles Fred L Co (worsted 4 sets cards 107 broad and 5 narrow looms) F L Sayles treas "
Peace Dale Mills (serges fancy worsteds and woolens uniform cloths) Nathaniel Stevens Pres.....**Peace Dale**
Mystic Woolen Co **Richmond**
Stillwater
Centerdale Worsteds Mills "
Oak Valley Mills Co (woolens) off Main .....**Tarkiln**
Morgan Mills **Thornton**
Priscilla Worsted Mills "
Victoria Mills "
Wakefield Mills (men's suitings and overcoatings 5 sets cards 29 broad and 1 narrow loom).....**Wakefield**
American Woolen Co Franklin st opp freight depot..**Warren**
Livingston Worsted Co (100 looms) (George P Newell gen mgr.....**Washington**
Westerly
Pawcatuck Woolen Mill (fancy cassimeres) Potter Hill "
Woonsocket
Barnai Worsted Co 92 S Main "
Charles Worsted Co The, Sayles cor East "
Dunn Worsted Mills, Mill st "
Glenark Mill, Sayles cor East "
Lippitt Woolen Co Main cor Bernon "
Montrose Woolen Co r 292 E School "
Perseverance Worsted Co 719 River "
Samoset Worsted Mills 128 Singleton "
Scotia Worsted Mills 1112 River "

YARNS, WICKS, BRAIDS ETC

Allendale
Stillwater Worsted Mill "
Tillinghast Edward M **Arcadia**
A burn Lace and Braid Co rear 1270 Elmwood av.....**Auburn**
United Lace & Braid Mfg Co Wellington av cor Clarence (braids) "
Clear River Mills **Bridgton**
Cranston Worsted Mills worsted mohair and novelty) 83 Thames.....**Bristol**
Warwick Mills **Centerville**
Central Falls
Central Warp Co Inc 891 Broad (winding) "
Coventry Center
R I Processing Co "
Elizabeth Mill No. 2 (7168 spindles).....**E Greenwich**
Howard Braiding Co 19 Grosvenor av (braids and shoe laces).....**E Providence**
Georgiaville
Bernon Mills (cotton yarns) "
Elisabeth Mills Co (31,104 spindles) .....**Hills Grove**
Hill & Lacross Co 1198 Pontiac av (braids).....**Howard**
Mapleville Mills **Mapleville**
Allen Joseph P 90 Bayley (braids).....**Pawtucket**
Anchor Webbing Co 300 Brook "
Attleboro Braid Co rear 100 Broad "
BLODGETT & ORSWELL CO (see page 1258) 200 Front "
B B Tip Co, Farrell st "
Crown Mfg Co, Branch st bey the railroad (cotton yarns) "
Dexter Yarn Co (cotton yarns) 48 Broadway "
Eryma Weaving Co 30 Bayley (yarns also dress goods) "
Goff D & Sons 29 River (worsted yarns and dress goods "
Greene & Daniels Co Inc 32 Central av (yarns, thread, twine and chain warp) "
Greenhalgh J W Mfg Co 129 Front (winding) "
HOME BLEACH & DYE WORKS (see page 1257) Branch st beyond the N Y, N H & H R R "
Kenyon John J Mfg Co 120–130 Webster (tapes and shoe laces) "
Pawtucket Standard Braid Co Slater av "
Pawtucket Vienna Braid Co 18 Broadway "
Providence Braid Co 97 Carver "
R I Textile Co Prairie av (braids) "
Shannock Narrow Fabric Co Bacon nr Prairie av (braids) "
Slater Yarn Co 49 Church "
Tamarack Co, Fountain cor Blackstone "
U S Braid Co 18 Broadway "
U S Glazed Yarn Co 244 Pine "
Windsor Webbing Co 99 Beverage Hill av "
Shannock
Columbia Narrow Fabric Co "
Thornton
Pocasset Worsted Co Inc Worsted yarns 20,000 spindles) Wm C Gill supt "
Priscilla Worsted Mills "
Hesse Mfg Co **Valley Falls**
Wood Frank Mfg Co "
Mt Hope Spinning Co (tire fabric yarns) Walter H Howland supt.....**Warren**
Narragansett Worsted Co (yarns) "
Moore George C Co (elastic webbing) Beach st .**Westerly**
Alsace Worsted Co rear 292 E School (yarn) . . **Woonsocket**
Anchor Webbing Co 219 West (tapes and braids) "
Cumberland Worsted Mills 129 Ballou (yarns) "
Desurmont Jules Worsted Co 84 Fairmount (worsted and merino yarns) "
Falls Yarn Mills 68 S Main (merino and woolen yarns)
French Worsted Co, Hamlet av (worsted and merino yarns) "
Guerin Spinning Co (woolen and merino yarns) 767 Social "
Lafayette Worsted Co, foot of Hamlet av (yarn) "
Lowland Worsted Co 104 Lowland st (yarns) "
Model Spinning Co rear 119 Main (yarn) "
River Spinning Co, Lowland st near Drown (yarn) "
Sydney Worsted Co 114 Allen (yarn) "

Wilkins Manufacturing Co 40 Island pl Woonsocket
Woonsocket Spinning Co, Ricard and Cass av (yarn) "
Woonsocket Worsted Mills 784 River (yarn) "
Regina Spinning Co **Wyoming**

Textile Soaps

Providence
ORIGINAL BRADFORD SOAP WORKS Inc (See page 1247) 213 Blackstone "

Theatres & Places of Amusement

Gem Theatre **Arctic**
Majestic Theatre "
Star Theatre, Farmington av cor Dyer av.....**Arlington**
Auburn Theatre, Park av near Elmwood av.....**Auburn**
Empire Theatre (moving pictures).....**Block Island**
Pastime Theatre 85 State (pictures).....**Bristol**
Star Theatre 537 Hope "
Casino Theatre (moving pictures).....**Centerdale**
Central Falls
Bellevue Theatre 470 Dexter "
New Casino Theatre 472 Broad (moving pictures) "
Conimicut Casino Co **Conimicut**
Cranston Print Works
Chestnut Grove 1179 Cranston "
E Greenwich
Star Theatre, Main st "
Lyric Theatre 12 Brow (pictures) .....**E Providence**
Edgewood
Palace Theatre 1535 Broad "
Pastime Theatre **Harrisville**
Hope Valley
Barber's Hall, Bank bldg "
Kenyon's Casino "
Hazards' Hall **Lafayette**
River View Casino **Long Meadow**
Johnston Hose Co No 3 **Manton**
Bijou Theatre **Manville**
Casino The **Narragansett Pier**
Pastime Theatre "
Star Theatre **Natick**
Newport
Bijou Theatre 192 Thames "
Colonial Theatre 146 Thames "
Goode & Burke 104 Thames (shooting gallery) "
Lafayette Theatre, Touro cor Clark "
Newport Opera House Touro st and Washington sq "
Rollo Rink 339 Thames (skating) "
North Kingston
Niller Mathewson Hall "
Empire Theatre **Pascoag**
Pawtucket
Bijou Theatre 30 Broad "
Globe Theatre 175 Main "
Imperial Theatre, old depot Broad st (moving pictures) "
Music Hall Theatre 229 Main "
Scenic Theatre 156 Main "
Star Theatre 116 North Main "
Rhodes-on-the-Pawtuxet opp 2108 Broad.....**Pawtuxet**
Cain John W **Portsmouth**
Thornton's Theatre **River Point**
Waites' Hall **Tiverton**
Whitridge Hall "
Tiverton Four Corners
Grange Hall "
Valley Falls
John Street Theatre 72 John "
Shea's Theatre 336 Broad "
Royal Theatre (moving pictures).....**Wakefield**
Wakefield Opera House "
Lyric Theatre **Warren**
Westerly
Bliven Opera House 100 Main "
Westerly
Central Theatre 41 W Broad P "
Princess Theatre, W Broad P "
Woonsocket
Bliou Theatre 273 Main "
Nickel The 40 Main "
Park Theatre 37 N Main "
Smith's Theatre 41 Main "

Thread Manufacturers

Central Falls
Sewing Thread Co 396 Mill "
BLODGETT & ORSEWLL CO (glased, see page 1258) 200 Front.....**Pawtucket**
Coats J & P (R I) Inc 366 Pine (cotton) "
Greene & Daniels Co Inc 32 Central av "
Shaker Thread Co 112 East av "
French Mfg Co Inc **Warren**
American Thread Co (William Clark Mills) S Mechanic st P.....**Westerly**

Ticket Agents

(See Transportation Lines and Agents)

Costa Bartholomew da 156 Pleasant.....**Pawtucket**
Grills Joseph S 95 Canal **Westerly**
Woonsocket
Godfrin Henri 135 Main "

**Tin, Copper & Sheet Iron Workers*

(See Sheet Metal Workers)

Central Falls
PLEWS R MFG CO (See page 1281) 462 Central cor Pine "

**Tire Fabrics*

Pawtucket
JENCKES SPINNING CO (See page 1257) 335 Barton "

Tobacconists

Central Falls
N E Tobacco Co 524 Broad "
Costello Bros 15 High **Pawtucket**
Eisenberg Harry 95 Exchange "
Lewis Enoch & Co 191 Main "

Toilet Articles

E Providence
Tonto Co 3124 Pawtucket av "
Newport
Earle James T 110 Thames "

Tool Manufacturers

Central Tool Co 456 Wellington av.....**Auburn**
Johnson Tool Co North Main and Cole.....**Pawtucket**
Liberty Tool & Gauge Works 338 Bernon ....**Woonsocket**
Simplex Tool Co, Worrall cor Social "

Top Roll Coverers

Hathaway O H Co Inc 448 Central.....**Central Falls**
Bowen Lewis C, Ames **Harris**
Quinham J W Co **Lonsdale**
Skinner C E & J F **Valley Falls**
Evans Roller Co r 47 Kindergarten.....**Woonsocket**
Green Henry M 27 River "

Toys

Landers A C & Co 167 Thames.....**Newport**
Pawtucket
Chase M J 24 Park pl (dolls) "
Woonsocket
Flynn John F 282 Main "

**Trade Lists Compiled*

SAMPSON & MURDOCK CO List & Letter Service Dept 246 Summer.
Boston Mass

Trading Stamps

Sperry & Hutchinson Co **Arctic**
Sperry & Hutchinson Co 495 Hope.....**Bristol**
Sperry & Hutchinson Co 92 Broadway.....**Newport**
Associated Merchants Stamp Co 188 Main rm 312 **Pawtucket**
Brennan Tom H 263 Lowden (blue) "
National Merchandise Stamp Co 271 Main "
Sperry & Hutchinson Co 39 High.....**Westerly**
Woonsocket
Royal Stamp Co 17 Social "
Sperry & Hutchinson Co 251 Main "

Transportation Lines & Agents

Dyer Transportation Line foot of State.....**Bristol**
Prudence Island Transportation Co "
Jamestown & Newport Ferry Co.....**Jamestown**
Little Compton
Sakonnet Transportation Co "
Newport
Block Island Steamboat Co "
Denniston Co agents for the American, Allan, Cunard and Dominion lines of steamers 27–29 West Pelham "
Jamestown & Newport Ferry Co foot of Ferry wharf "
N E Steamship Co, Long whf office 16 Franklin "
Providence, Fall River & Newport Steamboat Co, Commercial wharf "
Silveira Manuel S, Eustis av 5th from Kay "
Wickford Line, N E Steamship Co, Long wharf "
Pawtucket
New York New Haven and Hartford R R passenger depot, Pine nr Weeden "
Pawtucket & New York Transportation Co 4 High "
Almy Fred W (auto) **Tiverton**
Tiverton & Little Compton Stage "
Stillman's Steamship Agency 6 and 8 High.....**Westerly**
Westerly Towing Co 23 Broad "
N Y, N H & H Railroad 242 Main.....**Woonsocket**

Trucks

WRIGHT MOTOR SALES CO (see page 1032) 150 Waterman av (Denby Motor Trucks) .....**E Providence**

Trust Companies

(See Banks, Etc)

Turners (Wood)

(See Wood Turners)

Pawtucket
Chaput Charles O 16 Whitman "
Potter Bros **S Scituate**
Brodeur Edmond & Son 46 Gobeille av.....**Woonsocket**
Rivet Euclid E, Valley st "

Twine Manufacturers

Ashaway
Ashaway Line & Twine Mfg Co "

Twine Mfrs—Continued

Canonchet Canonchet Line & Twine Co "
Rockville Yawgoo Line & Twine Mfg Co "
Warren Cutler Mills (cotton)

Type Writing

Pawtucket Blanchard Bertha C 12 Sheldon bldg
Pawtucket Lindskog Louise F 210 Main rm 30
Woonsocket Morin Ida J 26 Commercial bldg (public)

*Type Written Letters

SAMPSON & MURDOCK CO List & Letter Service Dept 246 Summer
Boston Mass

Umbrellas

Woonsocket Block Louis 8 Monument sq

Undertakers

Anthony READ BYRON (see page 1265)
Arctic Gough Jas F 60 Main
" Robert Thomas & Son
Arctic Centre Robert Thomas & Son
Arlington Crofton James V 914 Cranston
Auburn Mackenzie Ira M 642 Park av
" Pearson Thomas E 651 Park av
Block Island Negus Charles A
Bristol Duffy Augustus P 322 Wood
" Simmons George W Estate 104 Constitution
" Tobin M J 66 Franklin
" Wilbur George M 38 Union
Centerdale Fenner Herbert A
Central Falls Burns R M & Son 87 Darling
" Cheetham James T 24 Cross
" Flynn Thomas F 572 Dexter
" Heroux & Son 508 Broad
" McKee George C 167 Hunt
" Saunders Frank B 468 Dexter
Cranston Print Works Pearson Thomas E 1651 Cranston
Cumberland Burns Lucius S 336 Broad
E Greenwich Hill Frank R, Main st
E Providence Williams James H 4 Walnut
Greenville Whipple Andrew B
Harmony Whipple Charles L
Harris Patterson Luther W, Main st
Harrisville Corrigan John J
Hope Valley Avery S R & Co
Manville Lalime Napoleon
" Roy Bros
Natick Gorman Harold D
Newport Cottrell Robert C 20 Bellevue av and 11 Francis
" Dunphy James A 96 Broadway
" Houlihan Dennis F 3 Collins
" Lee Frederick P 20 Bellevue av
" McMahon Andrew K 13 Bliss road
" Marsh Samuel W 101 Thames
" O'Neil Patrick H 463 Spring
N Scituate Handy & Brown
N Smithfield Kelly M F & Co, Elisabeth av
Pascoag Waterman W R
Pawtucket Bellows D W & Son 85 Park pl
" Berry T T & Sons 13 Walcott
" Brown George E 93 Broadway
" Cheetham Charles X 422 Weeden
" Crocker Arthur I 72 Cedar
" Dillon James A 96 Warren av
" Flynn Thomas F 324 Broadway
" McAloon Vincent J 258 Pawtucket av
Pawtucket Manning Daniel E 68 Broadway
" O'Neill Daniel F 125 Pine
" O'Neill William H 137 Pine
" Phillips Henry S 6 Humes
" Roy Norbert 707 Main
" Tierney Charles H 67 Park
" Ward Joseph E 1156 Newport avenue
" Williams Fred B & Co 47 Main
Phenix Patterson L W
Riverside Wilbur George M 257 Bullock's Point av
Tiverton Hambly Chas A jr
Valley Falls Cooney & Eastwood
" Duffy James J
Wakefield Ineson J W
" Slocum James H
Warren Wilbur George M 209 S Main
" Gavitt Charles H 33 W Broad
Westerly Murphy Joseph T 26 Canal
Wickford Cranston Geo C
Woonsocket Fournier & Fournier 115 Cumberland
" Gilbert Alexander & Son 95 N Main
" Herrick Richard 158 N Main
" LaRochelle & Sons 135 Olo
" Lauson Joseph 61 Rathbun
" McCanna Wm & Sons 60 N Main
" Munro Edward B 69 N Main
" Myette Ovide J rear 77 Hamlet av
" Quinn Timothy S 102 Arnold
" Spaulding Edgar L 38 N Ballou
" Therien Arsene 512 Social
" Therien Wilfrid J 73 Sayles

Upholsterers

Newport Cruickshank D G 153 Thames
" Freeborn Richard H 101 Thames
" Spingler W F Est 7 Travers blk
Oakland Fowler Frank
Pawtucket Fuller Bros 105 East av
" Rittman Charles 1 N Union rm 1
" Antonelli Susie 3708 Pawtucket av
Riverside
Tiverton Taylor William H D
Wakefield Brown P C
Westerly Allen Myron L 4 Main
" Gates Julius A 13 Maple av
" Miller Harold E 67 Main
" Shea Michael J 41 Liberty P
Woonsocket Hackett A Tracy 198 Arnold
" Hebert Adelard 394 Cass av

Vacuum Cleaning

Pawtucket Allen Douglas C R 147 North Main

Variety Stores

Allendale Palombo Antonio
Anthony Anthony Co-operative Store
" Merts George
" Berard Sophie
Arctic Duclos John H
" Marenaro Ignasio
" Salas Joseph
" Schenck Joseph
Arlington Crowley Julia A 928 Cranston
" Indeglia Vincenso 70 Chestnut Hill av
" Wilcox Alice 1127 Cranston
Auburn Brown John 1272 Elmwood av
" Ivea John 832 Park av
" King Samuel W 726 Pontiac av
" McKenney Anthony 838 Park av
Barrington Grant James F
" Simonelli Antonio
Berkeley Couture Peter
" Devlin Catharine
" Geddes George H
Bradford Brindley Victoria Mrs
" Capalbo Frank
" Vars Alfred G
Bristol Briggs Wm F 213 High
" Dio Henry 439 Hope
" Kempf Herman J jr 681 Hope
" Palumbo Dominik 467 Wood
" Place Lenius E 485 Hope
Centerville Fortin Matilda
" Godin Edouard
" Larocque Edouard
Central Falls Antirose John 143 Lincoln av
" Bachand George 322 Hunt
" Buck Herbert R 36 Clay
" Champagne Merile P 69 Washington
" Charette Joseph 640 Pine
" Coory George 128 Washington
" Daigle Leander H 900 Broad
" Desmarais Joseph M 580 Broad
" Desormeaux Emil J 121 Hedly av
" Donaghey Bridget Mrs 545 Dexter
" Edous Harry M 356 Broad
" Emmett Mortimer 832 Lonsdale av
" Gaboriault Julien 516 Dexter
" Gauvin Edmond M 409 Dexter
" Greenan Patrick H 348 Dexter
" Harootunian George A 498 Mill
" Howe John R 39 Clay
" Hunt John 142 Washington
" Karem Tabel 502 Mill
" Laplante Agnes Mrs 667 Dexter
" Laplume Edmond 366 Hunt
" Lavigne Rosa Mrs 110 Watson
" Leah Fred 171 Washington
" McCusker Thomas H 482 Broad
" Mailhot Ida Mrs 81 Fuller av
" Mayotte Alfred 475 Broad
" Mitchell William T 195 and 731 Dexter
" Morrissey Matthew 62 Hedly av
" Parker Louis A 450 Dexter
" Phaneuf Dolor 39 Garfield
" Robinson James 574 Dexter
" Ryan James A & Co 401 High
" Saeb Abraham 143 Washington
" StGeorge Honore 58 Perry
" StJacques Henry 135 Garfield
" StOnge Eugene 606 Broad
" Stevenson William H 75 Watson
" Suboter Harry 608 Broad
" Tetrault Joseph 578 Broad
" Thibault David J 12 Fletcher
" Tougas Alphonse 589 Broad
" Vailely Francis F 498 Dexter
" Veaudry Sarah Mme 205 Cross
" Wadsworth Richard T 14 Moore
" Whyte Thomas 39 Kendall
" Yaghoobian G H 1 Central
Cranston Print Works Barry John H 55 Haven av
" James John P
Crompton Colwell Harley F, Mendon rd
Cumberland Hill Whipple Geo A
Diamond Hill McMahon Joseph E 275 South Main
East Greenwich
East Providence Allen Frank B 38 Bay View av
" Band Joseph H 3 Massasoit av
" Breen Margaret 46 Taunton av
" Brown Bertha 295 N Broadway
" Duarte Antonio S 65 Carpenter
" Garabedian Avedis 2 Warren av
" Hopkins Emma E 308 Warren av

East Providence Jones Libenia 290 Taunton av
" Knapp Henry O 120 Warren avenue
" Levin Peter 15 Taunton av
" Nelson Jennie 430 N Broadway
" Briggs Edwin B 158 Waterman av
Eden Park Thieme Wilhelmina K 90 Smith
Edgewood Trayner Westgrath F, Main
Fiskeville McKenna Patrick
Geneva Beauchemin Joseph
Georgiaville Parent Ovide
Harris Creighton Peter L
Harrisville Miner John Mrs
Hills Grove Brayton Bertha M
Hope Moan Arthur E
" Greene Charles E
Hope Valley Follett William H, Pontiac av
Howard Sacoccia Michele 1695 Cranston
Knightsville Battey Ernest E
Lippitt Kelley Patrick H
Little Compton Brownell Arthur G
" Ryan Michael J
Lonsdale Wardle John T
Lymansville Keegan William F
" Pisaturo Pasquale
" Smith Albert
Manton Boyle Bernard J
Manville Desjardins Wilfrid
" Forand John B
" Guertin Cleophas
" Mowry Anna
Middletown Thomas George B
Narragansett Pier Cuin'an Jere
Natick Black Joseph
" Chaput Adolph T
" Lawton Roscoe U 39 East av
" Lussier Frank, Main st
" Paul Louis
" Rose Malcolm
Newport Belloni Giuseppe 335 Thames
" Habib & Hennessy 103 Thames
" Judd John 579 Thames
" Kakauderis & Co 111A Thames
" Marchington John E 23 Bath road
" Murphy Daniel F 398 Thames
" Petteruto Giovanni 123 Long wharf
" Reynolds Mary Mrs 673 Thames
" Sullivan Julia 581 Thames
" Taylor Wm B 74 Levin
" Titcomb Alex S 30 Thames
" Vayro Jane 327 Spring
" Wright Samuel H 128 Long whf
" Wright George M D
N Scituate Donnelly Daniel
N Tiverton
Oaklawn Callery John F, Oaklawn av
Pawtucket Adams Henry F 520 Broadway
" Atwan Samea 598 Broadway
" Boag & Leach 224 Pawtucket av
" Brousseau Noel 99 Kenyon av
" Brennan Albert A 276 Pawtucket av
" Brierly Fred A 148 Lonsdale av
" Brunelle Joseph 96 Slater
" Champeaux Alonza Mrs 116 Dunnell av
" Cobb Henry A 148 Exchange
" Cooper Florence M 380 Lonsdale av
" Couture Susan Mrs 884 Main
" Crowe Ellen M 560 Broadway
" Davis Edith L 758 Mineral Spring av
" Deacon Herbert W 320 Glenwood av
" Delany John 321 N Main
" Desmarais Frank 648 Broadway
" Dion Noel H 424 Benefit
" Donovan Ellen H 132 Pawtucket av
Pawtucket Dunn Bridget T 304 Mineral Spring av
" Dunn Catherine Mrs 510 Lonsdale av
" Ebbatson Mary Y 186 Francis av
" English James V 609 Main
" Esten Henry A 437 Mineral Spring av
" Finneran Thos A 373 Pleasant
" Frawley Maria Mrs 391 Pleasant
" Garvey Catherine 360 Mineral Spring av
" Garvin James 169 Harrison
" Giuntini Lio 68 Prairie av
" Gordon Berry 459 Smithfield av
" Hallis N E Miss 684 B'way
" Hirst Arthur 144 Johnson
" Hurst James Mrs 101 Johnson
" Hyde Wm M & Co 805 Central av
" Jordan Michael 12 Kepler
" Joudoin Alfred 136 Baxter
" Kelly John T 440 Central av
" Kennedy Hugh 628 Lonsdale av
" Kinkead Richard M 62 Pine
" Lavell Mary A Mrs 144 Water
" Law W C Mrs 69 Weeden
" Lensini Giovanni 174 Prairie av
" McCormick John 704 Broadway
" McCusker Catharine 75 George
" McKenna Annie A 129 Pawtucket av
" McKenna John T 393 Glenwood av
" McLaughlin Annie 106 Denver
" McMahon Peter 168 Kenyon avenue
" Martisian Krekor 167 Benefit
" Moley Peter H Mrs, Norton cor Division
" Moore Thomas 947 Main
" Mooty John J 151 Front
" Morris Mary M 234 Pleasant
" Murphy Abbie 614 B'way
" Murphy Margaret 24 Tower
" O'Brien Hugh 368 Mineral Spring av
" O'Brien Thomas E 77 Main
" Padley Robert 415 Main
" Raffanti Raffaello 187 S Bend
" Riley Jennie 720 Broadway
" Rodrigues Joseph 420 Mineral Spring av
" Ryan Ellen A G 229 Sayles av
" Senior Alfred 79 Dexter
" Turcotte Cyriac 169 Benefit
" Viau Victoria Mrs 832 Central av
" Walker Elizabeth Mrs 554 Broadway
Pawtuxet Murray Chester I, 2212 Broad
Peace Dale Barber James
" Easterbrooks F R
" O'Brien Thomas
Phenix Moorehead James
" StGermain Zepherine
Phillipsdale Ogg Alexander jr 293 Bourne avenue
Pontiac Byrne Thos F
Portsmouth Green Katherine M
Prospect Hill Gaskell Thomas E
Quidneck Dyer Chas H
River Point Dixon Frank
" Forcier Walter H
Riverside Morgan Thomas F, E Main st
" Bell Amos A 168 Turner av
" Case Arthur W 349 Bullock's Point av
Rumford Gorman Catherine S 62 Bishop av
Saylesville Trainor James 390 Pleasant
" Andrews Chester
" Asquith Harry W
" Wilkinson Leopold
Shannock Meadowcroft James M
Thornton Wilson Thomas 1392 Plainfield
Tiverton Boardman William H
" Perry Mary Mrs
" Walker Harry
Valley Falls Burns Patrick W
" Devlin Catherine
" Forestall William E
" Hagan Edward J
" Kelley John F
" Stein Samuel 87 Broad
Warren Conrick Thomas, Market st
" Maxfield Charles R 310 S Main
" Picard Godfried 60 N Main
Washington Tucker Franklin P
Westcott Nichols Henry
" Verte Giovanni
Westerly Carey John 7 Garden P
" DeRocco Peter A 1 Railroad avenue
" Edwards Herbert 49 Beach
" Gurry & Freel 193 Mechanic P
" Havens Charles D 58 Canal
" Lalima Giuseppe 191 Canal
" Recchia Joseph 85 Granite
" Sullivan Maria Mrs 2 Buckingham C
Woonsocket Buxton Olive C 294 High
" Cantara Frank 105 Willow
" Carlin Michael E 450 Second avenue
" Coyle Patrick 124 Center
" Cubedis Arthur 341 Burnside av
" Daniels Isaac L 2 Monument sq
" Derderian George 316 River
" Desforges Ovila 517 River
" Desrosiers Pamelia 42 Rivulet
" Dimond Abraham 134 Court
" Dobrowolski Joseph 229 River
" Dubois J N 159 Rathbun
" Fountainne Joseph F 280 Clinton
" Goldman Sam 40 Polo
" Harpin Philip 147 Cumberland
" Kelley Rose 269 Arnold
" Kennedy Thos F 241 Manville road
" Laforge Narcisse 163 River
" Lagare Edwina 409 Rathbun
" Lavallee Aime 1018 Cass av
" Morin Henry 468 Willow
" O'Neil Edward P 295 Second av
" Picard Joseph 44 Gaulin av
" Pressman Morris 38 Cumberland
" StJacques Henry 658 Social
" Senecal Exilda 19 Manville rd
" Vadois Joseph 80 Rathbun
" Vartabedian Mark 584 N Main
" Weinstein Elias 274 S Main

Vending Machines

Pawtucket American Coin Lock Co 210 Main rm 29
" American Vending Machine Co (slot) 210 Main rm 29

Veterinary Surgeons

Arctic Van Vranken Ernest W, Central
Central Falls Hixon Willard R 87 Hunt
East Providence Armstrong James M 15 First
" Wood Charles R 147 Columbia av
Edgewood Bennett Ralph P 298 Montgomery av
Georgiaville Sullivan Edward J
Graniteville Palardy John B
LaFayette Salisbury G L jr, Ten Rod rd
Middletown Bertram F deMaurville
Newport Heard John M 86 Annandale rd
" Horseman Christopher, 1 Berkley place

Veterinary Surgeons—Con

Place Reuben A N Providence
Farrell Patrick Pascoag
Pawtucket
Cole Edward J 110 Division "
Ervin William J 239 Prospect "
Giblin J J 37 School "
Richardson Chas E 317 Broadway "
Sherman Arthur A Portsmouth
Frey Chas T, Pike st River Point
Cook John C Tiverton
Cunningham Wm Valley Falls
Conklin Harry R, Maple near South Main Warren
Munroe Edward "
West Arlington
Lavoie Joseph I 4 Barrett "
Westerly
Robinson Thomas E 65 Main "
Wickford
Gardner Daniel W, Brown st "
Woonsocket
Farrell Peter r 5 Market sq "
Richards Ulysses S rear 160 Main and 282 Carrington av "

*Vinegar Manufacturers
(See Cider & Vinegar)

Wadding Manufacturers
Pawtucket
UNION WADDING CO (see page 1258) 60 Dexter "

Wagon Makers
Mackenzie N D Arnold Mills
Howard Ray, R D Foster Center
Silvia Jose V Little Compton
Wordell Abram "
Round William L Rockland
Johnson A R Summit
Hallaran E F Valley Falls
Woonsocket Wagon Mfg Co (auto truck bodies) 2-38 Worral Woonsocket
Niles Bros (repairers) Wyoming

*Wall Paper
(See Paper Hangings)

Waste (Cotton & Woolen)
Pawtucket
UNION WADDING CO (see page 1258) 60 Dexter "
Saylesville
Crefeld Waste & Batting Co "

Watch Dealers & Repairers
Cartier H J Arctic
Gaudette C A "
Thuotte A "
Markoff A E 657 Hope Bristol
Potter Albert S Carolina
Central Falls
Mitchell Robert J 38 Crossman "
Nyjak Franceszek 414 High "
E Greenwich
Benjamin Alfred J 220 S Main "
Windle Joseph H Fruit Hill
Latham Frank C Georgiaville
Haworth Wm Lonsdale
Garceau Peter J Marieville
N Scituate
Rounds Byron E, R D 1 "
Pawtuxet
Robertie Joseph E 2204 Broad "
Guenet George A Phenix
Lewis William A "
Saunders Henry A Rockville
Allen David W Tiverton
Blanchard George E Wakefield
Maine W J "
Warren
Krevolin Jacob P 139 S Main "
Munro Joseph B, Metacom av "
Woonsocket
Bottomley Robert C 56 Main "
Dalpe Wm 172 Cumberland "
Hirshson Samuel 319 Main "
Jarret Wilfrid A 31 Cumberland "

*Water Heaters
(See Heating Apparatus)

Water Power Companies
Bristol & Warren Water Works 553 Hope Bristol
East Greenwich Water Supply Co 66 Main East Greenwich
East Providence Water Co Hunt's Mills E Providence
Narragansett Pier
Wakefield Water Works "
Newport Water Works 5 W Marlborough Newport
Pawtuxet Valley Water Co Phenix
Warwick & Coventry Water Co "
Saunderstown
Wickford Water & Light Co "
Barrington Water Co, State street Warren
Drownville Water Co, State st "
Westerly Water Works 58 High Westerly
Wickford
Wickford Light & Water Co "
Woonsocket Water Works 169 Main Woonsocket

Water Supply
ARTESIAN WELL & SUPPLY CO (see page 1267) Anthony st E Providence

Webbing Manufacturers
E Providence
Union Webbing Co (cotton) "
Hamilton Web Co (cotton, silk and worsted) Hamilton
Pawtucket
Anchor Webbing Co 300 Brook (narrow woven fabrics in cotton, silks and worsted "
Everlastik Inc, Main cor West av "
HOPE WEBBING CO Inc (see page 1259) 1005 Main "
Smith Webbing Co, Main cor West av "
Westerly
Moore George C Co, Beach st "

Welding
Pawtucket
American Welding Co & Garage 70 Bayley (autogenous) "
Valley Falls
Kent George E r 318 High "
Wilkins Welding Co 42 Island place Woonsocket

Well Borers & Diggers
Douglas Nelson Centerdale
Babcock Charles H Hopkinton

Well Curbs
Arlington
Bates Everett E 24 Cory av "

*Wells
ARTESIAN WELL & SUPPLY CO (see page 1267) Anthony st E Providence

*Welsbach Lights & Mantles
WELSBACH COMPANY (see page 1126) 119 Westminster Providence

Wharf Builders
McKinnon Construction Co 70 Water E Providence

Wheelwrights
(See Carriage Mfrs)
Northup Byron A Anthony
Harpin Aime Arctic
Jakes Thomas "
Nolan John B "
Mackenzie N D Arnold Mills
Slocum J A Ashaway
Sisson Benjamin T 149 Greenwood Auburn
Allen Frederick C Barrington
Cunningham John Berkeley
Ernst Alvin Block Island
Bristol
Stuart Richard S, foot of State "
McClure M Centerville
Aylesworth Charles Chepachet
O'Brien John J Clyde
Biggars Joseph Cumberland
Card George L, Main Fiskeville
Hopkins Asahel Greenville
Tucker Charles G Harrisville
Gardner Fred A Hope
Lewis Roger W Hopkinton
Sprague George "
Carroll James Lippitt
Little Compton
Seabury Albert T "
Roy Zenon Manville
Meshanticut Park
Taber Frank E 35 Butler "
Barber Joseph Co The, Brown sq Natick
Chapman Bros N Scituate
Brown Oscar N Oakland
Meer James A Pascoag
Ruggles Edward G Portsmouth
Round W L Rockland
Kaye George Saylesville
Hallaran E F Valley Falls
Woods Paul & Son Wakefield
Burke James, Baker st Warren
Cole William W "
Washington
Hopkins Calvin E, S Main "
Stillman Wayland F, Coggswells st P Westerly

Windmills
E Greenwich
Allen Walter B, R D "

Window Cleaning
Newport Window & House Cleaning Co 22 Frank and 21 Touro Newport
Pawtucket
Pawtucket Window Cleaning Co 308 Main rm 210 "
Pawtucket Window & House Cleaning Co 6 Park place "
United Window Cleaning Co 308 Main rm 210 "
Woonsocket
Woon Window & House Cleaning Co 239 Main rm 11 "

*Window & Door Frames
PAWTUCKET SASH & BLIND CO (see page 1069) 24 to 28 Mason Pawtucket

*Wipers For Cleaning Machinery
WILKINSON SETH (see page 1257) 403 Mill Central Falls

Wire Goods Makers
Bailey Percy T Middletown
Eclipse Easel Co Wakefield

Wire Manufacturers
United Wire & Supply Co 1497 Elmwood av Auburn
Collyer Insulated Wire Co 249 North Main Pawtucket
Crosby J B Co, Dean cor Farrell (cold rolled steel) "

Mackenzie-Walton Co 476 Pawtucket av Pawtucket
Phillips Wire Co, Freeman nr Central av "
Union Metal Goods Co r 79 N Main (specialties) "
United Wire & Supply Co 381 North Main "
Phillipsdale
AMERICAN ELECTRICAL WORKS (see page 1113) "
WASHBURN WIRE CO (see page 1113) "

Wood Dealers
Arlington
PROVIDENCE BOX & LUMBER CO (see page 1065) r 1102 Cranston "
Arnold Mills
Johnson Herbert D "
Murphy Owen "
Hoxie Almon E Ashaway
Bosworth Leonard P Barrington
Bullock Joseph C 128 Mt Hope av Bristol
Richard Alfred J Carolina
Capron A M Centerdale
Brayton Albert J "
Williams E L, R D "
Central Falls
Horan Patrick 92 Moore "
Hopkins Bros Chepachet
Gardiner J H Exeter
Hoxie S "
Money G E "
Sherman E J "
Tefft F P "
Tefft T "
Steere O H Georgiaville
Winsor N S Greenville
Brown Benoni, W Main Hope
Anthony Louis W Jamestown
Cullen Bros Lime Rock
Jenckes Smith A "
Manchester Fred I "
Phetteplace Morton "
Bouvier, Girouard & Co Manville
Forand John B "
Mowry Orville M "
Peltier Charles Mapleville
Jordan Stanley B 1994 Cranston Meshanticut Park

Barber Allen U N Scituate
Hopkins Alfred I "
Kelly M F & Co N Smithfield
Angell Sylvester Pascoag
Carlos Thomas "
Haniver R J "
Pawtucket
Harootunian Lyon 684 N Main "
O'Donnell James H & Co 1 Sumner "
Stebbins Joseph J 106 Kenyon av "
Card Daniel Peace Dale
Easterbrooks F R "
Dennis Wm C Portsmouth
Knight A W & Son River Point
Smith Ephraim "
Smith William M "
Saunderstown
Gardiner Gideon C "
Lunn Amos F Slatersville
Rerup John J "
Turner Solon T "
Lawton Edward S Scituate
Page E F "
Capwell W B Summit
Bennett Ernest L Thornton
Cardarelli Sam "
Ricci Philip "
Holley George A Wakefield
Grangere Moses Warren
Greene L J Washington
Westerly
Brown Chas H 73 Mechanic P "
Brayman Thomas P W Kingston
Girard Henry N Wickford
Bartholomey Emile 309 Wood av Woonsocket
Battye Wendel J 271 Providence "
Bosoian Hachadoor 385 Second av "
Dagasse Ovilia L 537 Diamond Hill rd "
Handley James rear 292 Front "
Leclair Narcisse 454 Second av "
Staples Fred E 130 Broad "

*Wood Turners
(See Turners, Wood)
NARRAGANSETT MACHINE CO (see page 1269) foot of Vale st Pawtucket

*Woolen Goods Mfrs
(See Textile Mfrs)

*Woolen Waste
(See Cotton & Woolen Waste)

*Worsted Goods Mfrs
(See Textile Mfrs)

Worsted Yarns
(See Textiles, Yarn)
CRANSTON WORSTED MILLS (see page 1255) 83 Thames Bristol
Centerdale
CENTREDALE WORSTED MILLS (see page 1260) "

Wringing Machine Mfrs
American Wringer Co 91 Social Woonsocket

Yarn Manufacturers
(See Textile Mfrs)
CRANSTON WORSTED MILLS (see page 1255) 83 Thames Bristol
Greystone
Benn Joseph & Sons Inc "

*Yarns, Wicks, Braids, Etc
(See Textile Mfrs)
Centerdale
CENTERDALE WORSTED MILLS (see page 1260) "

Yeast Manufacturers
Fleischmann Co 71 Mill Newport

Read the Advertisements in this Book. The firms represented are the Progressive Merchants of the City.

The Association of American Directory Publishers

Organized
November
1898

OFFICERS

President, HUBERT J. FARNHAM, New Haven

1st Vice President
GEORGE W. OVERTON, Chicago

2nd Vice President
J. MARTIN GARDNER, Toronot

Secretary-Treasurer, THEO. F. SMITH. St. Paul

TRUSTEES

A. V. Williams, Cincinnati
W. H. Lee, New Haven
R. L. Polk, Detroit
R. H. Donnelley, Chicago
B. D. Annewalt, Cleveland
J. L. Hill, Richmond
D. W. Bowman, Akron
W. G. Torchiana, Philadelphia
W. L Richmond, Yonkers
G. D'W. Marcy, Boston
Alvin H. Boyd, Reading

Representatives in Associated Advertising Clubs

Member Executive Committee and Chairman Trades Practice Committee—W. H. Lee
Members National Commission—W. H. Lee, R. H. Donnelley, G. D'W. Marcy
Member Vigilance Committee—R. H. Donnelley
Member Educational Committee—G. D'W. Marcy

Executive Committee

William G. Torchiana, Philadelphia
W. H. Lee, New Haven
R. H. Donnelley, Chicago

The objects of the Association are as follows:

First: To improve the directory business by the interchange of ideas, and by the exchange of competent employees.

Second: To protect the public against fraudulent advertising schemes operated under the name of directories and to drive the promoters of such out of business.

Third: To provide permanent and continuous employment for honest and faithful directory canvassers.

Fourth: For the mutual advancement of the established and prospective interests of all who may become members of the Association.

July 1918

A tire that we can conscientiously guarantee

REVERE
AUTOMOBILE TIRES

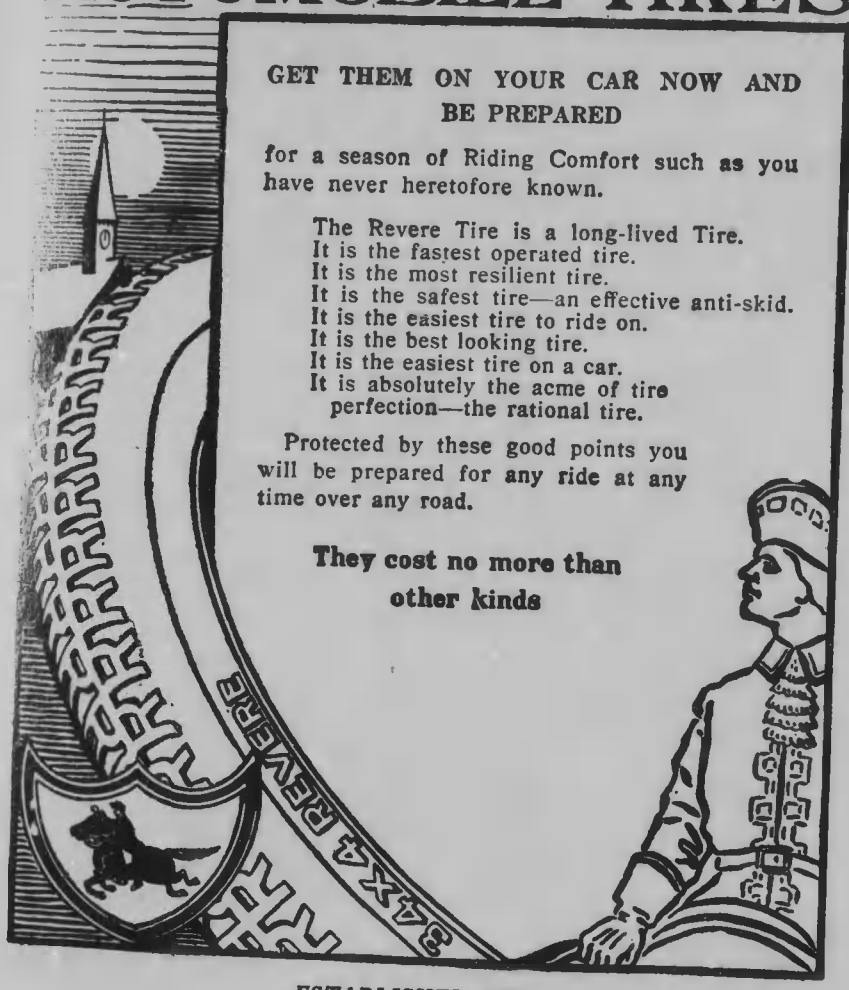

GET THEM ON YOUR CAR NOW AND BE PREPARED

for a season of Riding Comfort such as you have never heretofore known.

The Revere Tire is a long-lived Tire.
It is the fastest operated tire.
It is the most resilient tire.
It is the safest tire—an effective anti-skid.
It is the easiest tire to ride on.
It is the best looking tire.
It is the easiest tire on a car.
It is absolutely the acme of tire perfection—the rational tire.

Protected by these good points you will be prepared for any ride at any time over any road.

They cost no more than other kinds

ESTABLISHED 1907

WAITE AUTO SUPPLY CO.

Rhode Island's Largest Exclusive Auto Supply House

64 EXCHANGE PLACE, PROVIDENCE

The Association of American Directory Publishers

Organized
November
1898

OFFICERS

President, HUBERT J. FARNHAM, New Haven

1st Vice President
GEORGE W. OVERTON, Chicago

2nd Vice President
J. MARTIN GARDNER, Toronot

Secretary-Treasurer, THEO. F. SMITH. St. Paul

TRUSTEES

A. V. Williams, Cincinnati
W. H. Lee, New Haven
R. L. Polk, Detroit
R. H. Donnelley, Chicago
B. D. Annewalt, Cleveland
J. L. Hill, Richmond
D. W. Bowman, Akron
W. G. Torchiana, Philadelphia
W. L Richmond, Yonkers
G. D'W. Marcy, Boston
Alvin H. Boyd, Reading

Representatives in Associated Advertising Clubs

Member Executive Committee and Chairman Trades Practice Committee—W. H. Lee
Members National Commission—W. H. Lee, R. H. Donnelley, G. D'W. Marcy
Member Vigilance Committee—R. H. Donnelley
Member Educational Committee—G. D'W. Marcy

Executive Committee

William G. Torchiana, Philadelphia
W. H. Lee, New Haven
R. H. Donnelley, Chicago

The objects of the Association are as follows:

First: To improve the directory business by the interchange of ideas, and by the exchange of competent employees.

Second: To protect the public against fraudulent advertising schemes operated under the name of directories and to drive the promoters of such out of business.

Third: To provide permanent and continuous employment for honest and faithful directory canvassers.

Fourth: For the mutual advancement of the established and prospective interests of all who may become members of the Association.

July 1918

A tire that we can conscientiously guarantee

REVERE
AUTOMOBILE TIRES

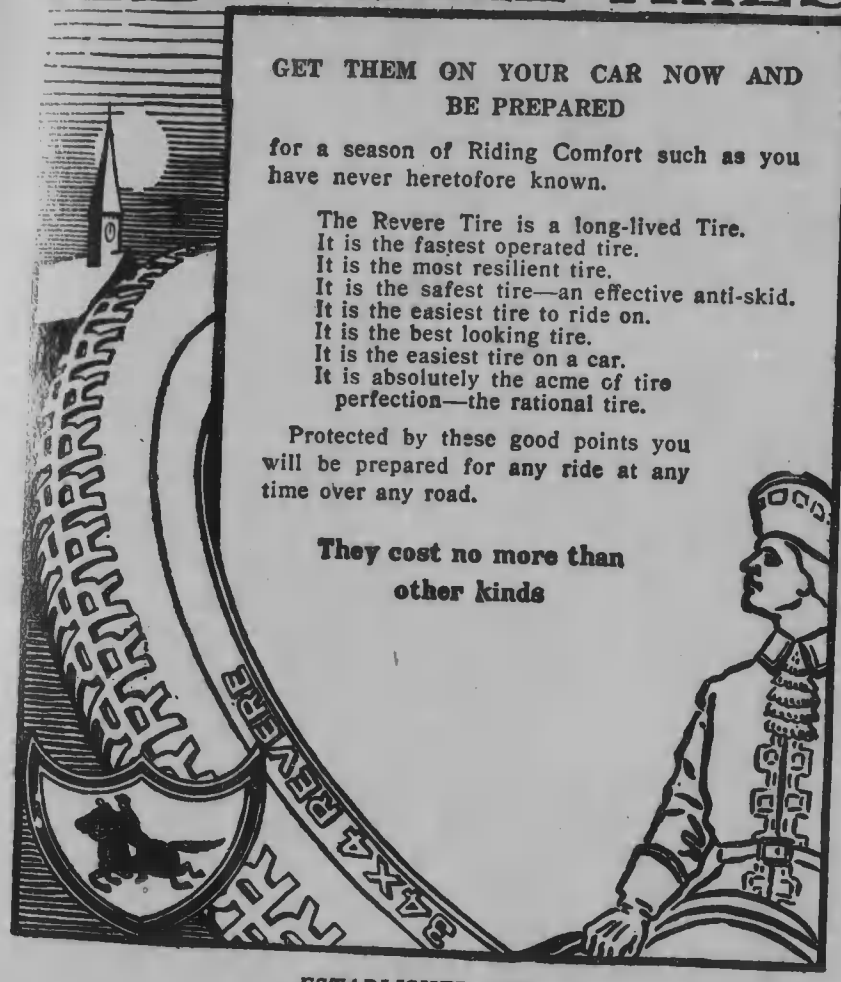

GET THEM ON YOUR CAR NOW AND BE PREPARED

for a season of Riding Comfort such as you have never heretofore known.

The Revere Tire is a long-lived Tire.
It is the fastest operated tire.
It is the most resilient tire.
It is the safest tire—an effective anti-skid.
It is the easiest tire to ride on.
It is the best looking tire.
It is the easiest tire on a car.
It is absolutely the acme of tire perfection—the rational tire.

Protected by these good points you will be prepared for any ride at any time over any road.

They cost no more than other kinds

ESTABLISHED 1907

WAITE AUTO SUPPLY CO.

Rhode Island's Largest Exclusive Auto Supply House

64 EXCHANGE PLACE, PROVIDENCE

COLORED DOCUMENT

RHODE ISLAND'S LARGEST EXCLUSIVE AUTO SUPPLY HOUSE

Dealing only in Merchandise of Unquestioned Quality

Weed Chain Tire Grips
Esta Water Decarbonizers
Rayfield Carburetors
Starting and Lighting Brushes
Veedol Oils and Greases
Motor Meters
Leak Proof Piston Rings
Weaver Garage Equipment
Brunner Air Compressors
Parts for Ford Cars
Corning Lenses
Electrical Fittings
Solder-Fluxes
Welding and Carbon Burning Outfits
Waste
Files—Chisels—Punches
Hammers—Chain Hoists
Pyrene Fire Extinguishers
Spare Rims and Parts
Ford Demountable Wheels
Screw Drivers—Breast Drills
Garage Equipment
Electric Fuses
Federal Minature Bulbs
Soaps—Polishes—Chamois
Sponges—Garage Heaters
Coil and Magneto Parts
Revere Tires and Inner Tubes
Hydrometers, Etc., Etc.

WAITE AUTO SUPPLY CO.

Rhode Island's Largest Exclusive Auto Supply House

64 EXCHANGE PLACE, PROVIDENCE, R. I.

Phones 7717-8-9 Union Established 1907

WESTBOURNE STREET
ADVERTISING DEPT.

ADVERTISING DEPARTMENT

Business Announcements

Of the Leading Business Houses in the

City of Providence

and Vicinity

Glossy Document

THE BALCH AUDIT COMPANY

Auditing in all its Branches

914 TURKS HEAD BUILDING, PROVIDENCE, R. I.

TELEPHONE UNION 2866

Telephone at Office and Residence — Residence 840 Hope Street

ADIN S. HUBBARD

Certified Public Accountant

Personal and prompt attention given to all business

419 GROSVENOR BUILDING, PROVIDENCE, R. I.

Ward, Fisher, Carpenter & Philbrick

PUBLIC ACCOUNTANTS

908 UNION TRUST BUILDING, PROVIDENCE

TELEPHONE UNION 400

ALFRED P. WARD
A. L. PHILBRICK

L. G. FISHER
H. L. CARPENTER
Certified Public Accountants

Residence, 53 Edgewood Ave., Edgewood, R. I. — Telephone Broad, 3308-R

GEORGE W. BUGBEE

Certified Public Accountant

Books Opened and Closed and General Auditing Done
Weekly or Monthly. Work on Small Sets a Specialty
Loose Leaf, Safe Guard and Card Systems, Vertical
Filing, Etc. Installed. Private Lessons Given.
Practical Cost Systems in Double Entry a Specialty

OFFICES

721-722 IND. TRUST BLDG.
Telephone Union 3886-R

637 GROSVENOR BUILDING
Telephone Union 4116

PROVIDENCE, R. I.

BEN. I. ROBINSON, M. B. A., Pres.-Treas.

Industrial Engineering Co.

Scientific Management
Factory Cost Systems
Audits - Accounting - Reports

EXPERT ADVICE INCOME TAX RETURNS

Telephones Union 626—Union 4168

433 GROSVENOR BUILDING .. PROVIDENCE, R. I.

DANIELSON & SON

ADVERTISING

6 WESTMINSTER STREET, PROVIDENCE, R. I.

The Sign Over Your Door

Is a good thing, isn't it? You would not think of doing business without it.

But it is only seen by those who pass your way.

If you could put a sign where everyone could see it would it interest you?

THE CITY DIRECTORY

Is where people look for you when they want to do business. You should make it easy for them to find you, by putting such information as a buyer wants, in the Directory properly indexed under all headings where he might look for you.

To be properly registered costs less than to be left out

SAMPSON & MURDOCK CO.

14 GREENE STREET, PROVIDENCE, R. I.

Glossy Document

The W. E. BARRETT CO.

PROVIDENCE, R. I.

Open for trade every working day in the year

Seventy years experience in the Seed and Farm Implement business should go far to give you a feeling of confidence in us. We respectfully solicit your trade and assure you the best grade of goods obtainable in every department

SEEDS *for Farm, Market Gardener, Kitchen Garden and Lawn*

Spray Pumps

Insecticides

Farm and Garden Tools

Dairy Supplies

Ice Tools

Farm and Lawn Fence



FARM TRACTORS
FERTILIZERS

For Farm, Lawn and Garden

POULTRY SUPPLIES

Farm, Hog and Lawn Fencing

OUR CAPITOL LAWN SEED
Produces Fine Lawn

CANAL AND WATERMAN STREETS
CATALOGUE FREE TO ALL

Republic Trucks

INTERNAL GEAR DRIVE

Made in Sizes to Meet Your Every Requirement

¾	Ton	2	Ton
1	Ton	3½	Ton
1½	Ton	5	Ton

6 Ton Tractor and Trailer

Backed by O'Donnell Service

JOHN O'DONNELL

Distributor for State of Rhode Island, Windham County, Connecticut, Bristol County, and Worcester County, Massachusetts

Salesroom and Service Station

1645 WESTMINSTER STREET

Telephones West 3171—3172 *Open Day and Night*

WORCESTER BRANCH
10 WARREN STREET : : JOHN W. SMITH, Manager

Glossy Document

DUTEE WILCOX FLINT

FORD MOTOR CARS

Salesroom, Executive Offices and Service Station

Allens Avenue, Sherburne and Swan Streets

Automobile Salesrooms, 172 WASHINGTON STREET

PROVIDENCE, RHODE ISLAND

J. A. FOSTER, *President* — FRED L. SMITH, *Treasurer* — W. P. PEIRCE, *Secretary*

FOSTER-SMITH CO.

Automobiles

REPRESENTING

"Winton" ***"Chalmers"***

HEADQUARTERS FOR

GOOD USED CARS

7 DORRANCE STREET, PROVIDENCE, R. I.

Service Department, 22 MATHEWSON STREET

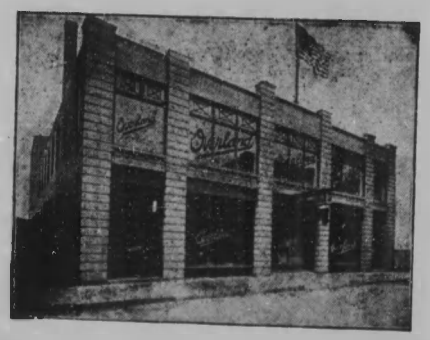

PUGH BROTHERS CO.

One of the largest dealers in New England
OVERLAND—WILLYS-KNIGHT

MOTOR CARS
AND COMMERCIAL VEHICLES

HIGH GRADE USED CARS
ATTERBURY AND FULTON TRUCKS
GUARANTY UNITS

Repairing, Supplies and Accessories

Salesroom and Garage
49-53 MATHEWSON STREET
Telephones Union 7420—77152
Service Station 67-71 CEDAR ST. Telephone Union 2332

BUICK AND MARMON AGENCY

235-237 BROAD STREET

PROVIDENCE, R. I.

SERVICE STATION — 37 CHESTNUT STREET

ROBERT W. POWERS

DISTRIBUTOR OF

Hudson **Essex**

AND

Locomobile Motor Cars

For State of Rhode Island and
Southeastern Massachusetts.

134 BROAD ST. **PROVIDENCE, R. I.**

HOWARD B. CHAPPELL

GRAY & DAVIS SERVICE STATION

And Columbia Battery Service Station

AUTOMOBILE REPAIRING IN ALL ITS BRANCHES

935 BROAD STREET **PROVIDENCE, R. I.**

TELEPHONE BROAD 4562-W

Glossy Document

Bradburn Motors Company

Rhode Island Distributors

OAKLAND MOTOR CARS
CLYDESDALE TRUCKS

26-30 Snow Street . Providence, R. I.

Telephone Union 6365

JOSEPH McCORMICK

Distributors of

Peerless Motor Cars

For Rhode Island

MOTOR CARS MOTOR TRUCKS

319 Taunton Ave., East Providence, R. I.

C. N. RICHARDSON, Prop. TELEPHONE GASPEE 1242

Fountain Street Garage

Repairing Gasoline Cars a Specialty. Woodwork and Forging Skilled and Experienced Mechanics. Gasolene and Oils, Storage and Supplies Wheels Made and Repaired, Repainting of Automobiles a Specialty

357 Fountain St. near Dean Street, Providence, R. I.

"The Denby is a better Motor Truck"

WRIGHT MOTOR SALES CO.

Rhode Island Distributors of

Denby Motor Trucks

Automobile Supplies, Repairs and Accessories

OFFICE AND SERVICE STATION

150 Waterman Avenue, East Providence, R. I.

AMERICAN BALL COMPANY

SERVICE STATION

Repairs and Parts

BOSCH MAGNETOS
ATWATER-KENT
BIJUR MOTOR LIGHTING CO.
BERLING MAGNETOS
STROMBERG CARBURETOR
SCHEBLER CARBURETOR
JUHASZ CARBURETOR
GOODYEAR TIRES
RUDGE WHITWORTH WIRE WHEELS

Automobile Repairs .. Magnetos Repaired

Tel. Union 1442 115 Clifford Street, Providence, R. I.

AUTOMOBILE LUBRICANTS

The best are none too good for your car. Don't take a chance with inferior lubricants, for there is no economy in them. Use three "SCIENTIFIC LUBRICANTS" will give you perfect satisfaction and protection to moving parts. There are 60 years' experience back of them



MOTUL *The quality Motor Oil*

GEARESE *For Transmission and Differential*

CUPESE *A Cup Grease of the right kind*

Send for "REASON WHY" Booklets

SWAN AND FINCH COMPANY

NEW YORK

Quality Oils and Greases Since 1853

CHICAGO .. PHILADELPHIA .. HARTFORD

PROVIDENCE BRANCH, 306 SO. WATER STREET

LEE TIRE AND RUBBER CO.

PROVIDENCE BRANCH

Regular Fabric, Puncture Proof Cord Tires

151 BROAD STREET .. PROVIDENCE, R. I.

Glossy Document

"JACK" KEMP

Ford Repairs

FORD SUPPLIES OF ALL KINDS

TIRES AND TUBES

353 Washington St., Providence, R. I.

Telephone Gaspee 199

Telephone Broad 498-W — Established 190[illegible]

Cylinders Re-Bored

Manufacturers of Oversize Piston Rings, Wrist Pins
Bearings, Bushings, Etc.

REPAIRS OF ALL KINDS PISTON AND RING CASTINGS IN STOCK

Used Autos and Parts bought and sold

THE AUTO EXCHANGE

OSCAR H. COLWELL, Prop.

159-161-163 DEXTER STREET 7 RESERVOIR AVENUE
PROVIDENCE, R. I.

Edwards

MOTOR CAR CO.

HIGH GRADE AUTOMOBILES
AND
ACCESSORIES

SALESROOMS 186-188 WASHINGTON STREET
35-37 ABORN STREET

SERVICE STATION, 14 WARRINGTON ST.

CLIFFORD H. HOWLAND

Maxwell Automobiles

Salesroom
114 Elmwood Ave.

Service Station
59 W. Friendship St.

USE **MONOGRAM OIL** AND PLAY SAFE

MONOGRAM is a pure Pennsylvania crude oil-straight run and uniform to the last drop. Don't take chances with so called "Just-as-good" oils. Most of them are of inferior grade and might cause trouble.

MONOGRAM is used and endorsed by the Packard, Cadillac, Hudson, Dodge, Overland—in fact by most motor makers. It's economical because it insures more mileage and less wear. Get your supply NOW

"KELLOGG RECOMMENDS IT"



Providence Auto Equipment Co., Inc.

STATE DISTRIBUTORS

Fountain and Mathewson St., Providence, R. I.

FRANCIS F. KELLOGG, Manager

TELEPHONE CONNECTION 1919 MODELS

EARL G. PAGE

"FORD" Touring and Delivery Cars for Hire WITHOUT DRIVER

AUTO REPAIRING DIAMOND & GOODRICH TIRES

324 FOUNTAIN ST., PROVIDENCE, R. I.

COUTU BROS.

GARAGE

Distributors of SELDEN TRUCKS

Local and Long Distance Moving Piano and Furniture Moving a Specialty
Trucking of all Kinds

RAILROAD, Cor. Fales CENTRAL FALLS, R. I.

Telephone 159-W Pawtucket

KEYSTONE STATE OIL COMPANY

Main Office and Plant
202 KINSLEY AVENUE
TELEPHONE UNION 230

FILLING STATIONS CENTRALLY LOCATED IN GREATER PROVIDENCE

WHOLESALE PETROLEUM PRODUCTS *RETAIL*

GASOLINE - OILS - GREASES

FOR MORE POWER BEST GRADES FOR TRANSMISSION SAFETY

Glossy Document

CAPITOL WELDING COMPANY

FRED C. HAHN, Manager

Oxy-Acetylene Welding and Cutting

45 SABIN STREET - PROVIDENCE, R. I.

TELEPHONE UNION 7097

"Leading Auto Top Manufacturers in New England"

Samson Auto Top & Equipment Co.

Manufacturers and Designers of

HIGH GRADE AUTO TOPS AND SEAT COVERS

Radiator Covers and other Auto Necessities

Repairing and Recovering in all its branches

All orders carefully and quickly executed Estimates and samples cheerfully given

103-105 FOUNTAIN STREET PROVIDENCE, R. I.

Telephone Union 3490

Storage Battery Engineers

THE BATTERY SHOP

TITAN STORAGE BATTERIES

STORAGE BATTERIES **RE** PLACED PAIRED CHARGED ANY MAKE

Storage Batteries Our Specialties

59 BROADWAY PHONE GASPEE 610 PROVIDENCE, R. I.

GOODRICH SILVERTOWN CORDS

We Specialize in Repairing all makes of Cord Tires

UNITED STATES ROYAL CORDS

MURPHY TIRE & RUBBER CO., Inc.

166-168 FOUNTAIN STREET PROVIDENCE, R. I.

Phone Union 7323

BRUNSWICK FABRIC TIRES

We also repair Fabric Tires & Tubes

USE OUR FREE AIR

STANDARD AUTO REPAIR CO.

GARAGE

TRUCK STORAGE A SPECIALTY

Gasoline, Oils, Greases and General Automobile Repairing

230-232 West Exchange cor. Bradford St., Providence

Telephone Gaspee 681

Before 7 a.m. and after 6 p.m. Warwick Neck 155-M

J. W. BOOTHMAN

Automobile and Carriage Painting

Best Equipped and Most Efficiently Conducted Shop.
Painting done in a Steam-heated, Dust-proof Room.

All kinds of Repairing and Trimming *Reasonable Terms*

26 WARRINGTON ST., off Broad St., PROVIDENCE

TELEPHONE BROAD 5093-R

CHARLES O. CRESSY
President

W. R. BURNS
Treasurer

BURNS & CRESSY

(Vim Truck Sales Co., Inc.)

27 LYMAN ST.

MOTOR TRUCKS

Atlas *Acason* *Day-Elder*



Giant Storage Battery Co.

"EXIDE" Distributor

At Your Service

Service for Automobiles *Batteries of all kinds*

FREE WATER—FREE TESTS

There is an "EXIDE" Battery for every make of car.

129 BROAD ST. Telephone Union 2813

Glossy Document

Cotton Goods Manufacturers also Makers of Sails, Awnings, Tents and Flags



Horse, Wagon and Merchandise Covers. Ducks of all Widths, Cotton, Manila and Hemp Bolt Rope, Laundry Ducks and Coal Bags

TENTS

All Sizes For Sale or Rented

From 10 to 300 Feet. Also Canopies for Weddings, Funerals and Receptions To Let. Proprietors of Benk's Preparation for Canvas which we warrant against mildew

L. F. PEASE CO., Inc.

7 and 15 CRAWFORD ST. PROVIDENCE, R. I.

G. FREDERICK BOHL H. LADD WALFORD

NATIONAL DECORATING CO.

Awning, Tent and Flag Manufacturers

Merchandise Covers Canvas Goods of Every Description



ARTISTIC DECORATIONS FOR CELEBRATIONS, FAIRS AND BANQUETS
WOOL BUNTING, NATIONAL COTTON BUNTING AND COTTON PRINT CLOTH

The Leading Flag Manufacturers of R. I.

Wholesale and Retail

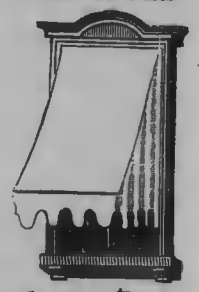

Office and Factory, 75-77 Clifford Street Providence, R. I.

Telephone Connection

ABBOTT DECORATING COMPANY

AWNINGS AND CANVAS GOODS OF EVERY DESCRIPTION

Tents, Flags and Canopies To Let Decorators and Electric Illuminators
Signs and Banners

36 EXCHANGE PLACE PROVIDENCE, R. I.

PHONE UNION 7922-W

ARTHUR A. CAPWELL

The Decorator

Flag and Bunting Decorations for all Occasions

AWNINGS

193 CHANDLER AVE, PAWTUCKET, R. I.

Telephone Pawtucket 1713-R

LET US SOLVE YOUR PROBLEM TELEPHONE 1359 UNION

W. S. COOMBS & CO.

MANUFACTURERS

Cotton Specialties of All Kinds

Bags for all Purposes for Mills and Factories
Yarn, Coal, Waste, Broom Covers, Meat, Salt, Etc.

GOWS BRAND BAGS

Sales Office, 129 DYER ST., PROVIDENCE, R. I.
FACTORY, 129 MAIN STREET, ROCKLAND, ME.

C. L. Butler & Sons

Caterers for All Occasions

Makers of Butler's Famous Ice Cream

272-274 CRANSTON STREET - PROVIDENCE

TELEPHONE UNION 2200

THE ANDERSON CANDY CO.

GEORGE B. HAZARD, Pres. and Treas.

Wholesale and Retail

Confectioners and Bakers

Candies Made to Order

2-4-6 Arcade 190 Mathewson St.
307-309 Westminster St. } PROVIDENCE

158 MAIN STREET, PAWTUCKET

Office;—307 WESTMINSTER STREET, PROVIDENCE

Telephone Connections at all Stores

Glossy Document

Brown, Lisle & Marshall

INVESTMENT SECURITIES

201 TURKS HEAD BLDG., PROVIDENCE

Telephone Union 925

THE Knowledge of "where to buy" is as important as where to sell goods.

EDMUND M. SARTORIUS FRED ANDERSON

SARTORIUS & COMPANY

INVESTMENT BONDS

PREFERRED STOCKS

AND

LOCAL SECURITIES

922-923 HOSPITAL TRUST BUILDING, PROVIDENCE

Telephone Union 280

GOFF & PAGE

Customs Brokers and Ship Agents

Order Your Goods Shipped—*"In Bond to Providence"*

224 Industrial Trust Building

James Richardson
Henry W. Sackett

Earl S. Colman
A. Chester Snow

ESTABLISHED 1893

Richardson & Clark

DEALERS IN

Investment Securities

Execute commission orders over private wires on the New York, Philadelphia and Boston Stock Exchanges. Buy and Sell Foreign Exchange and Furnish Travelers' Letters of Credit.

LOCAL STOCKS BOUGHT AND SOLD

11 EXCHANGE STREET .. PROVIDENCE, R. I.

Providence Banking Co.

DEALERS IN

Local Stocks and Bonds and High-Grade Investment Securities

Orders executed on the New York and Boston Stock Exchanges. Foreign Exchange Bought and Sold Letters of Credit Furnished for Travelers

203-204-205 Turks Head Building, Providence

Glossy Document

W. W. WHITE & CO.
TURKS HEAD BUILDING
Bonds - Stocks
Local Securities
SPENCER, TRASK & COMPANY
New York Correspondents
TELEPHONE, UNION 556

NEWTON P. HUTCHISON & CO.
Bonds and Stocks
NATIONAL EXCHANGE BANK BUILDING
17 EXCHANGE STREET, PROVIDENCE, R. I.
Boston Office, 60 STATE ST., Telephone 1029 Union

STRANAHAN & COMPANY
Investment Securities
307 TURKS HEAD BUILDING, PROVIDENCE, R. I.

WALTER G. BROWN
Bonds and Stocks
622-623 GROSVENOR BUILDING, PROVIDENCE

WILSON, SLADE & COMPANY
...BANKERS...
Members of the Boston Stock Exchange
Bonds, Stocks and Commercial Paper
Letters of Credit Foreign Exchange
FOURTH FLOOR
THE HOSPITAL TRUST BUILDING .. PROVIDENCE, R. I.

BODELL & CO.
BONDS
PREFERRED STOCKS AND LOCAL SECURITIES
10 Weybosset St., Providence
35 Congress Street, Boston

TELEPHONE UNION 3829
HEYWOOD MARTINEAU & CO.
First Mortgage Bonds
Gold Notes, Preferred Stocks
633 GROSVENOR BUILDING .. PROVIDENCE

GUSTAVUS TAYLOR & CO.
High Grade
Investment Securities
Steam Railroad, Street Railway, Gas and Electric Lighting Companies' Bonds and Stocks
LOCAL BONDS AND STOCKS
171 WESTMINSTER ST., PROVIDENCE, R. I.
TELEPHONE 828 UNION

Glossy Document

W. W. WHITE & CO.
TURKS HEAD BUILDING
Bonds - Stocks
Local Securities
SPENCER, TRASK & COMPANY
New York Correspondents
TELEPHONE, UNION 556

NEWTON P. HUTCHISON & CO.
Bonds and Stocks
NATIONAL EXCHANGE BANK BUILDING
17 EXCHANGE STREET, PROVIDENCE, R. I.
Boston Office, 60 STATE ST., Telephone 1029 Union

STRANAHAN & COMPANY
Investment Securities
307 TURKS HEAD BUILDING, PROVIDENCE, R. I.

WALTER G. BROWN
Bonds and Stocks
622-623 GROSVENOR BUILDING, PROVIDENCE

WILSON, SLADE & COMPANY
...BANKERS...
Members of the Boston Stock Exchange
Bonds, Stocks and Commercial Paper
Letters of Credit Foreign Exchange
FOURTH FLOOR
THE HOSPITAL TRUST BUILDING .. PROVIDENCE, R. I.

BODELL & CO.
BONDS
PREFERRED STOCKS AND LOCAL SECURITIES
10 Weybosset St., Providence
35 Congress Street, Boston

TELEPHONE UNION 3829
HEYWOOD MARTINEAU & CO.
First Mortgage Bonds
Gold Notes, Preferred Stocks
633 GROSVENOR BUILDING .. PROVIDENCE

GUSTAVUS TAYLOR & CO.
High Grade
Investment Securities
Steam Railroad, Street Railway, Gas and Electric
Lighting Companies' Bonds and Stocks
LOCAL BONDS AND STOCKS
171 WESTMINSTER ST., PROVIDENCE, R. I.
TELEPHONE 828 UNION

Glossy Document

MILLER & GEORGE

Investment Securities

Steam Railroad, Street Railway, Gas and Electric Lighting Companies' Bonds and Stocks

LOCAL STOCKS AND BONDS

TELEPHONE 4422 UNION

Rooms 336-337-338 Industrial Trust Building, Providence

Tucker, Anthony & Co.

Members New York and Boston Stock Exchanges
Investment Securities

Private Wires to New York and Boston

100 GROSVENOR BLDG,, PROVIDENCE

Charles M. Miller, Local Manager *Telephones Union 7708-7709*

53 State Street BOSTON | 557 Pleasant Street NEW BEDFORD | 60 Broadway NEW YORK

FOSTER B. DAVIS EARL B. DAVIS

DAVIS & DAVIS

Stocks and Bonds

Members New York and Boston Stock Exchanges

We make a Specialty of Listed Securities for which there is a market at all times. Private wires to New York, Boston, Chicago and Philadelphia Exchanges. Certificates delivered or carried on margin

Rooms 209, 210, 211, 212, 213, 214, 215, 216 Grosvenor Building

10 WEYBOSSET STREET PROVIDENCE, R. I.

Hornblower & Weeks

ESTABLISHED 1888

Members of { Boston Stock Exchange / New York Stock Exchange

BENJAMIN L. COOK, Manager

Bankers and Brokers

Listed and unlisted stocks and bonds dealt in, in all markets.
We reach by wire every important city in the country

110 GROSVENOR BUILDING PROVIDENCE, R. I.

JACKSON & CURTIS

Represented by ALBERT H. POLAND

INVESTMENT SECURITIES

MEMBERS
NEW YORK STOCK EXCHANGE
BOSTON STOCK EXCHANGE

1404 TURKS HEAD BLDG.
PROVIDENCE, R. I.

TELEPHONE 6725 UNION

R. S. MOORE & COMPANY

INVESTMENT SECURITIES

CORRESPONDENTS OF
H. M. BYLLESBY & CO., NEW YORK—CHICAGO

Specialists in Bonds and Stocks of Public Service Companies
Local Securities

Grosvenor Building, 10 WEYBOSSET STREET, PROVIDENCE
TELEPHONE UNION 7930

Merchants Bank Building, 30 STATE ST., BOSTON
TELEPHONE 5536

H. Y. STITES & CO.

INVESTMENT BONDS
LOCAL SECURITIES
STANDARD OIL STOCKS

715 Industrial Trust Co. Bldg., Providence, R. I.

Telephones: Union 3192—3193

EDWARD C. BIXBY

DEALER IN

High Grade Stocks and Bonds

SPECIALIST IN BONDS AND STOCKS
OF PUBLIC SERVICE CORPORATIONS

Local Stocks Bought and Sold

INDUSTRIAL TRUST BLDG., PROVIDENCE, R. I.

Glossy Document

CHARLES A. KILVERT ALEXANDER D. CHAPIN, Jr. E. BRUCE MERRIMAN

C. A. KILVERT & CO.

Bonds and Stocks

422 HOSPITAL TRUST BLDG. PROVIDENCE, R. I.

The National City Company

NATIONAL CITY BANK BUILDING

NEW YORK

Bonds Short Term Notes

Acceptances

INDUSTRIAL TRUST BUILDING

PROVIDENCE R. I.

New York Boston Atlantic City Bridgeport New Haven Springfield

G. W. MORSE & CO.

H. F. SANBORN, Manager

Stock Brokers

Curb Specialties

CASE MEAD BUILDING, 76 DORRANCE STREET

TELEPHONE UNION 3608 PROVIDENCE, R. I.

LOANS

$15 UPWARDS

at Less than Legal Rates

We arrange loans in less than five minutes and do not bother your employer or neighbors by unnecessary investigation. We offer the same inducements to new customers. Housekeepers accommodated confidentially, also anyone earning a weekly salary. Having loans elsewhere does not prevent your getting loans here. The patronage of ladies solicited.

PROVIDENCE GUARANTY CO.

212 UNION STREET

ROOM 4 'PHONE UNION 1539

TO REACH TRADE ALL OVER NEW ENGLAND

advertise in the

New England Business Directory

Particulars of

Sampson & Murdock Co.

246 Summer St., Boston

WORKINGMEN'S LOAN ASSOCIATION

C. F. BIGELOW, Manager

Money Loaned on Furniture and Household Goods

1% PER MONTH

Principal and interest reduced each month by moderate payments.

42 WESTMINSTER STREET Room 5 PROVIDENCE, R. I.

MONEY TO LOAN

If you are keeping house or steadily employed you can borrow at our low legal rates and easy payments

THE TOTAL COST

$15 for 6 months.....$2.76 $25 for 6 months.....$4.58

$20 for 6 months.....$3.64 $30 for 6 months.....$5.46

$40 for 6 months.....$7.28

No Endorsers. No References. Other Amounts in Proportion

No one will know you are borrowing, as you need not ask friends or relatives to endorse for you.

Courteous Confidential Service

AMERICAN LOAN ASS'N

144 Westminster St., Over Childs' Phone Union 2431

Glossy Document

PEOPLE'S LOAN ASSN.

Oldest in business without publicity. The only Company that makes no inquiries. We take your word for everything. Absolutely confidential between you and us. No odd-cent prices to confuse and deceive you. Liberal period to run and lowest legal payments. We accommodate you same day. Private office

TELEPHONE UNION 1742

57 EDDY STREET, Room 709 .. PROVIDENCE

OPPOSITE CITY HALL

THE MORRIS PLAN

LOANS *INVESTMENTS*

The Morris Plan Co. of R. I.

"CHARACTER IS THE BASIS OF CREDIT"

WHY PAY EXORBITANT RATES OF INTEREST?

CHARGE $4.00 A YEAR FOR EACH $50 BORROWED

Easy Payment Plan

No Chattel Mortgages *No Assignment of Wages*

Office Hours: 9 A. M. to 4 P. M., Wednesdays, 9 A. M. to 6.30 P. M., Saturdays, 9 A. M. to 1 P. M.

10-12 MARKET SQUARE : : PROVIDENCE, R. I.

CALL OR WRITE FOR BOOKLET EXPLAINING PLAN

WE LOAN ON LIBERTY BONDS

TRY THE U-SAL-BE PLAN

Here is how it works out in cases of loans on $50.00 and $100 Bonds

Bank Interest, 6% a Year; ½% a Month - Why Pay More?

WHY SELL AT A SACRIFICE?

Interest for 6 months	$1.50
U. S. pays your coupons	$1.06
Costs you, net	.44

$50

Pay back at convenience
Weekly or monthly installments
We'll let you have $50 to $5000
Come up and talk it over.

PARTLY PAID BONDS AS GOOD AS FULLY PAID

USALBE PLAN COMPANY

Suite: 209 Industrial Trust Co. Building Providence, R. I.

TELEPHONE UNION 7640

We Loan Money at the Lowest Rates in Providence

On Diamonds, Jewelry and Other Personal Property

Bargains In Unredeemed Pledges

Of All Kinds
At All Times

COLLATERAL LOAN CO.

77 EXCHANGE PLACE "RIGHT ON THE LOOP"

ESTABLISHED 1851

The National Bank of Commerce

OF PROVIDENCE

TURKS HEAD BUILDING

Capital *$850,000*

Surplus *$850,000*



C. PRESCOTT KNIGHT, President
HENRY L. WILCOX, Vice-President
FRANK W. GALE, Vice-President
WALTER C. NYE, Cashier
EDW. B. FESSENDEN, Asst. Cashier

Board of Directors

C. Prescott Knight	John K. H. Nightingale	Russell Grinnell
Edward Aborn Greene	Henry L. Wilcox	Wm. P. Chapin, Jr.
John R. Freeman	William H. Thornley	Charles H. Manchester

Discount Monday 10.30 a. m.
Dividends April and October

Glossy Document

MECHANICS NATIONAL BANK

Corner Exchange Place and Dorrance St.

Incorporated June, 1823 Re-Organized as a National 1865

Member of the Federal Reserve System

Capital - - $500,000

Surplus Profits - $250,000

President, CHARLES C. HARRINGTON

Cashier, H. EDWARD THURSTON

Assistant Cashier, EDWARD A. HAVENS

DIRECTORS

Charles C. Harrington
Henry Lippitt
Herbert W. Rice
Hugh F. MacColl
H. Edward Thurston
E. Tudor Gross
G. Maurice Congdon

Discount Monday, 10 A. M. Annual Election, 2d Tuesday in January

Dividends, January 2 and July 1

The Merchants National Bank

20 WESTMINSTER STREET

INCORPORATED FEBRUARY 18, 1818
RE-ORGANIZED AS A NATIONAL, MAY 1865

Capital - - - $1,000,000

Surplus Earnings - $1,200,000

OFFICERS

ROBERT W. TAFT, President

CHARLES H. NEWELL, Vice President

MOSES J. BARBER, Vice President

FRANK A. GREENE, Cashier

WILLARD I. ANGELL, Assistant Cashier

HARRY S. HATHAWAY, Assistant Cashier

DIRECTORS

Samuel R. Dorrance
George M. Smith
Horatio N. Campbell
Robert W. Taft
Charles H. Newell
William B. McBee
Everett L. Spencer
Moses J. Barber
Frank E. Richmond
Edward P. Jastram

DISCOUNT, MONDAY, 12 M.

ANNUAL ELECTION, 2d TUESDAY IN JANUARY

DIVIDENDS QUARTERLY

Glossy Document

BLACKSTONE CANAL NATIONAL BANK

No. 20 Market Square

Incorporated January, 1831 Re-Organized as a National, July, 1865

Capital **$500,000**

Surplus and Profits, over **$600,000**

President, ALBERT R. PLANT

Vice-President, H. F. HINCKLEY

Cashier, CHARLES P. BROWN

DIRECTORS

Herbert F. Hinckley	Charles H. Merriman, Jr.	William A. Viall
Edwin M. Dodd	Frank O. Field	Fletcher S. Mason
C. Moulton Stone	John B. Branch	Henry S. Chafee
	Albert R. Plant	

DISCOUNT, MON. 11.45 A. M. ANNUAL ELECTION 2D TUES. IN JAN.

DIVIDENDS, JANUARY AND JULY

Incorporated 1835 Re-organized as a National 1865

Phenix National Bank

Narragansett Hotel Building

No. 83 DORRANCE, CORNER WEYBOSSET STREET

CAPITAL - $450,000

SURPLUS - $850,000

President, WEBSTER KNIGHT

Vice-President, CHARLES BRIGGS

Cashier, JAMES E. THOMPSON

Asst. Cashier, HOWARD L. ANTHONY

DIRECTORS

Webster Knight		George E. Boyden
Louis H. Comstock	Joseph E. Fletcher	James E. Thompson
Charles Briggs		Malcolm G. Chace

Discount, Monday, 11 A. M. Dividends, May 20th and November 20th

Columbus Exchange Bank

OF PROVIDENCE, RHODE ISLAND

M. VERVENA, President

We Transact a General Banking Business

Interest on Deposits—Special Foreign Department—Letters of Credit, Drafts and Cheques issued payable in all parts of the World. We Buy and Sell all kinds of Foreign Money: Pound, Sterling, Napoleons, Italian Lire, Etc.

WE BUY AND SELL FOREIGN SECURITIES, ETC.

MONEY ORDERS ON ITALY

1-2 MARKET SQUARE, PROVIDENCE, R. I.

Branch Office, 342 Atwells Avenue

Glossy Document

Integrity, Ability and Experience—Incorporated

The words printed above express in small compass the whole idea of trust company service as exemplified by the Rhode Island Hospital Trust Company.

A Corporate trustee or executor like this offers you several advantages over an individual undertaking to act in similar capacities. Among the outstanding advantages are these:

Collective and Extensive Experience of a group of trustworthy men who are specialists and experts in their particular lines.

Freedom from any Personal Bias or partiality in the management of property or the handling of trusts.

Uninterrupted and Permanent Attention to the interests placed in its hands.

Strict Supervision by Banking Authorities.



And all these advantages are secured at no greater fee than that to which the individual trustee or executor is entitled

Rhode Island Hospital Trust Company

PROVIDENCE

—OFFICERS—

HERBERT J. WELLS, President

HORATIO A. HUNT, Vice President
HENRY L. SLADER, Vice President
ERNEST A. HARRIS, Asst. Trust Officer
HENRY B. HAGAN, Asst. Secretary

PRESTON H. GARDNER, Vice Pres't and Trust Officer
JOHN H. WELLS, Secretary
ROBERT T. DOWNS, Asst. Trust Officer
GEORGE H. CAPRON, Asst. Secretary
G. BURTON HIBBERT, Asst. Secretary

THOMAS H. WEST, Jr., Vice President
GILBERT A. HARRINGTON, Asst. Trust Officer
JOHN E. WILLIAMS, Asst. Secretary
RALPH S. RICHARDS, Asst. Secretary

—DIRECTORS—

Edward D. Pearce
Herbert J. Wells
Lyman B. Goff
Howard O. Sturges
Stephen O. Metcalf
Walter R. Callender
Edward Holbrook
Thomas H. West, Jr.

James E. Sullivan
Benjamin M. Jackson
Frank W. Matteson
Robert H. I. Goddard
Henry D. Sharpe
Isaac B. Merriman
Alfred K. Potter
Frederick A. Ballou

William L. Hodgman
Frank H. Swan
Rowland Hazard
Royal C. Taft
J. Arthur Atwood
William C. Dart
Horatio A. Hunt

PROVIDENCE NATIONAL BANK

78 SOUTH MAIN STREET

Established 1791

THIRD OLDEST BANK IN AMERICA

Capital, $500,000 ***Surplus, $500,000*** ***Profits, over $500,000***

OFFICERS

WILLIAM GAMMELL, President
WILLIAM GAMMELL, JR., Vice-President
EARL G. BATTY, Cashier
FRANK L. SAWYER, Asst. Cashier

DIRECTORS

John Carter Brown Woods
William Gammell, Jr.
Paul C. DeWolf
William Gammell
Harry Parsons Cross
Richard S. Aldrich
John Ormsbee Ames
John B. Lewis
Earl G. Batty

WESTMINSTER BANK

73 WESTMINSTER STREET

Capital, $300,000 Surplus, $90,000

President, ARNOLD B. CHACE
Cashier, WILLIAM C. ANGELL
Asst. Cashier, BENJAMIN B. MANCHESTER

DIRECTORS

ARNOLD B. CHACE
WILLIAM C. ANGELL
WILLIAM E. BOWEN
GEORGE A. JEPHERSON
JOSEPH P. BURLINGAME
FRANK I. HINCKLEY
EDWARD G. CHACE

Discount Day Monday 11 A. M.

Dividends 1st Monday in May and November

Glossy Document

UNION TRUST COMPANY

Capital $1,000,000
Surplus $500,000

Transacts a General Banking and Trust Business

DIRECTORS

Charles Alexander
Philip Allen
Henry A. Carpenter
Harry Cutler
William W. Douglas
Harold C. Field
William B. Greenough
Harold J. Gross
Charles E. Hancock
Michael J. Houlihan
Benjamin A. Jackson
Samuel M. Nicholson
Marsden J. Perry
Aram J. Pothier
James A. Potter
Albert A. Remington
Charles A. Russell
Joseph Samuels
Emery J. San Souci
Martin J. Sinnott
George W. Thurston
Byron S. Watson

OFFICERS

Marsden J. Perry, Chairman of the Board

Aram J. Pothier, President
George W. Gardiner, First Vice-Pres.
Walter F. Farrell, Vice-Pres.
Harold J. Gross, Vice-Pres.
Frank E. Chafee, Treasurer
John Congdon, Secretary

BRANCHES

OLNEYVILLE, Wm. T. Galligan, Manager

EAST GREENWICH { Howard V. Allen, Manager / Geo. R. Hanaford, Assistant Manager

Dorrance Street, Corner Westminster Street

FOREIGN EXCHANGE

INTEREST ON DEPOSITS **SAVINGS DEPARTMENT**

ITALO-AMERICAN MUTUAL TRUST COMPANY

61 WEYBOSSET STREET

Incorporated May, 1904 *Authorized Capital, $250,000*

Frank D. McKendall, Pres. Giustino DeBenedictis, Vice-Pres.
William S. Todd, Secretary Harold R. Bassett, Treas.

DIRECTORS

Frank D. McKendall
William S. Todd
Giustino DeBenedictis
Edwin C. Pierce
Claude C. Ball
Philip Villani
Pietro Simonini
Joseph A. Latham
Angelo Fratantuono

Transacts a General Banking Business *Interest Allowed on Deposits*

DISCOUNT DAY TUESDAY

Incorporated October 1819

Providence Institution for Savings

In the City of Providence

No. 86 SOUTH MAIN STREET

President, EDWARD D. PEARCE

Vice-Presidents

1st. HOWARD O. STURGES 2nd. FRANK W. MATTESON
3d. HENRY D. SHARPE

TRUSTEES

Edward D. Pearce
Howard O. Sturges
Samuel R. Dorrance
Horatio N. Campbell
William Gammell
Robert W. Taft
Henry D. Sharpe
Robert H. I. Goddard
Frank W. Matteson
John Ormsbee Ames
William L. Hodgman
William Gammell, Jr.
Henry S. Chafee
John B. Lewis

LeB. BRADFORD, Treasurer JOHN H. ORMSBEE, Asst. Treasurer
WILLIAM H. CONGDON, Clerk

Deposits made on or before the fifteenth days of January, April, July or October, draw interest from the first days of those months respectively

Interest is credited January 16 and July 16

PROVIDENCE COUNTY SAVINGS BANK

216 MAIN STREET, PAWTUCKET, R. I.

OFFICERS

CHAS. H. FRENCH, President *EUGENE A. TINGLEY, Treasurer*
ARTHUR W. STANLEY, Vice-President

DIRECTORS

Adolph Cohen
John A. Tillinghast
Lyons Delany
Giles W. Easterbrooks
Peter B. MacManus
William R. Cumming

Banking Hours, from 9 A. M. to 3 P. M., except Saturday, 9 to 12 A. M. and 5 to 8 P. M.

Glossy Document

INCORPORATED MAY 1851 SIXTY-NINTH YEAR

PEOPLES SAVINGS BANK

In Providence, R. I.

Banking Hours
10 A. M. to 2 P. M.
Saturday
10 A. M. to 12 M



Home Office, 27 Market Square, Providence

Open Wednesday Evening for Deposits only 7 to 9 o'clock

BOARD OF TRUSTEES

President, EDWARD A. GREENE

Vice-Presidents

WEBSTER KNIGHT, FRANK P. COMSTOCK, JOHN B. BRANCH

Francis W. Carpenter
John K. H. Nightingale
Howard D. Wilcox
William H. Thornley
William Grosvenor
George M. Snow
William P. Chapin
William P. Goodwin
Edward B. Hough
Arthur W. Claflin
Charles H. Merriman, Jr.
Herbert W. Rice

WILLIAM P. GOODWIN, Treasurer and Secretary

GILBERT H. HAGAN, Asst. Treas. and Asst. Sec'y

CLINTON F. STEVENS, Asst. Treas. and Asst. Sec'y

Deposits made on or before the fifteenth day of any month will be entitled to draw interest from the first of said month, provided that the same remain on deposit until the next semi-annual dividend becomes payable. Dividends payable the 16th days of January and July. Interest Compounded Semi-Annually.

$3 OPENS AN ACCOUNT

CITIZENS SAVINGS BANK

846 WESTMINSTER STREET

President, JAMES B. PAINE
Vice-Presidents,, CHARLES F. IRONS, CHARLES C. DARLING
E. ALLEN, Clerk and Treasurer

TRUSTEES—James B. Paine, Charles F. Irons, Charles C. Darling, Arthur B. Hathaway, Charles W. Bubier, Edwin O. Chase, Arthur O. Ostby, Arthur L. Peck, Arthur Vaughn, Spencer B. Hopkins, Archie W. Merchant.

Dividends, January and July. Interest commences with the first of each month

HIGH STREET BANK

846 WESTMINSTER STREET
Incorporated June 1828

CAPITAL . . $120,000
SURPLUS . . $120,000

President, HENRY A. GRIMWOOD Cashier E. ALLEN

DIRECTORS—James B. Paine, Henry A. Grimwood, Dutee Arnold, Elijah Allen, Charles F. Irons, William A. Hathaway, Charles C. Darling, Arthur L. Peck.

Discount Monday and Thursday
Dividends February and August

Annual Election First Monday in August
Saturdays Close at 12 M

SMITHFIELD SAVINGS BANK

GREENVILLE, RHODE ISLAND
BRANCH, ESMOND

DEPOSITS $497,000

President, A. B. WHIPPLE Vice-President, H. S. TURNER
Treasurer, N. S. WINSOR Secretary, M. W. MOWRY

DIRECTORS

N. S. Winsor, F. S. Colwell, A. B. Whipple, M. W. Mowry, Stephen H. Brown, C. E. Walcott, Daniel A. Clarke, Jr., John A. Pearson

Money Deposited on or before the 15th of any month draws INTEREST FROM THE FIRST

Telephone Connection BANK HOURS 9 to 3

OLD COLONY CO-OPERATIVE BANK

49 WESTMINSTER STREET

Interest now being paid on monthly payment shares at the rate of 7% compounded semi-annually

Money Loaned on Mortgages *Building Loans are a Specialty with us*

Glossy Document

The Rhode Island Safe Deposit Company

Capital - - $100,000

INDUSTRIAL TRUST COMPANY BUILDING

49 Westminster Street

24 Exchange Street .. .. 24 Exchange Place

THE OLDEST SAFE DEPOSIT COMPANY IN THE STATE

And the ONLY COMPANY with a PAID CAPITAL doing EXCLUSIVELY a Safe Deposit Business

Its Vaults are located on the STREET FLOOR, affording easy access for customers, are of the MOST MODERN Construction and are PROTECTED by all known SAFEGUARDS

SAMUEL P. COLT, President *WALDO M. PLACE, Sec. and Treas.*

TRUSTEES

Samuel P. Colt	Charles C. Harrington	Frederick S. Peck
Joshua M. Addeman	Louis H. Comstock	Frank P. Comstock
James M. Scott	C. Prescott Knight	Waldo M. Place
H. Martin Brown	Edward D. Pearce	Eben N. Littlefield
Albert L. Anthony	Frank L. Hinckley	John B. Lewis
Louis E. Robinson	Harvey A. Baker	Fred L. Smith
Ralph C. Watrous	Ezra Dixon	Everett I. Rogers
Harold J. Gross	Samuel M. Nicholson	George H. Crooker
Frank W. Gale	Edward H. Rathbun	Charles D. Owen

We give absolute protection from Fire, Theft or Loss for $5.00 a year and upwards

CENTREVILLE NATIONAL BANK

ARCTIC, RHODE ISLAND

Incorporated 1828 Chartered as a National Bank 1865

Capital, $100,000 *Surplus and Undivided Profits, $125,000*

GEORGE B. WATERHOUSE, President — HON. CHARLES MATTESON, Vice-President — EVERETT W. WHITFORD, Cashier

DIRECTORS

George B. Waterhouse, Hon. Charles Matteson, Charles Duke, Alfred B. Arnold, Benjamin F. Waterhouse, Everett W. Whipple

A General Banking Business Transacted

LUNDIN TURKISH BATHS

A. W. SELEN, Proprietor

HOURS FOR BATHS

—MEN—

MONDAY, THURSDAY, FRIDAY and SATURDAY
From 1 P. M. until 8 the following morning

TUESDAY
Until 11 A. M. and after 9 P. M.

WEDNESDAY
ALL DAY

SUNDAY
Until 12 A. M. and after 8 P. M.

—WOMEN—

MONDAY, THURSDAY, FRIDAY and SATURDAY
9 A. M. to 1 P. M.

TUESDAY
12 A. M. to 9 P. M.

SUNDAY
12 A. M. to 7 P. M.

TELEPHONE UNION 77430

GROSVENOR BUILDING 10 WEYBOSSET ST.
PROVIDENCE, R. I.

GEORGE F. MULHOLLAND

Manufacturer and Dealer in

Mattresses and Cushions

Hair Mattresses Made Over

Feather Beds Renovated

385 South Main Street .. Providence, R. I.

TELEPHONE CONNECTION

Glossy Document

ESTABLISHED 1868

CHARLES PAY & CO.

Blacksmiths, Machinists
Shipsmiths and Wheelwrights

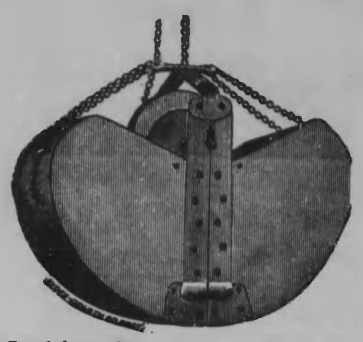

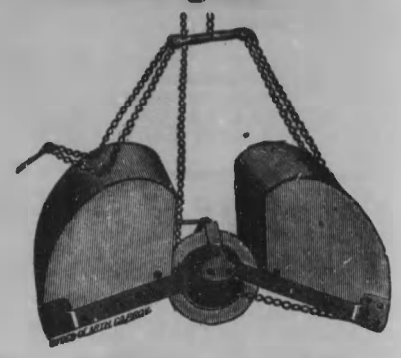

Machine Forging a Specialty. Clam Shell Buckets and Scoops for Coal and Mud Digging Made and Repaired. Particular Attention Paid to Jobbing. Axle Nuts and Boxes Fitted. Plain and Telescopic Screw Dumping Devices for Auto Trucks and Wagons Tires Set by Machinery.

301 to 321 South Water St., Providence

R. I. BOILER WORKS

Builders of Boilers Tanks, Smoke Stacks, Flues, Bleaching Kiers, Dye Vats and Pen Stocks
Machine Work
Sheet Metal Workers

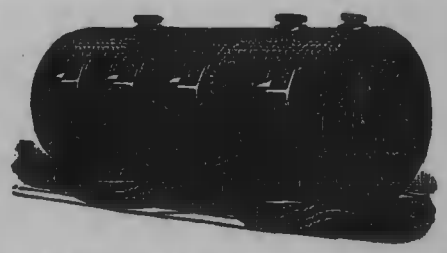

Prompt attention given all Repairs day or night on all Types of Marine, Stationary and Water Tube Boilers by Expert Workmen

Telephones
Union 1085—Day Calls
Pawt. 730-M—Night-Sundays

Figures on New or Repair Work Cheerfully Given

614 SOUTH MAIN STREET - - PROVIDENCE, R. I.

WHOLEY BOILER WORKS

MAKERS OF

Steam Boilers, Tanks, Kiers, Smoke Stacks, Etc.

STEEL AND IRON PLATE WORK

PROMPT ATTENTION GIVEN TO REPAIRS

Telephone at Works, Union 437

OFFICE, 95 WHIPPLE STREET .. PROVIDENCE, R. I.

Works, Whipple, Oriental and Oregon Streets

Almy Water-Tube Boiler Company

Manufacturers of

Almy's Patent Water-Tube Boiler

For Marine and Stationary Work

178-184 ALLEN'S AVENUE, PROVIDENCE, R. I.

STANDARD NUT & BOLT CO.

MANUFACTURERS OF

Bolts, Nuts, Coach Screws
Cap Screws, Set Screws, and Washers

Sheet Metal Stampings,
Forgings, Etc.

VALLEY FALLS, RHODE ISLAND

WILLIAM H. HASKELL MFG. CO.

Manufacturers of

Loom Bolts

—ALSO—

Vibrator Gears, Square Head Bolts, Set and Cap Screws, Gimlet Pointed Coach Screws, Stirrups, Levers, Clearer Springs and Cold Punching of Every Description

PAWTUCKET, - - - RHODE ISLAND

Eastern Bolt and Nut Company

MANUFACTURERS OF

Bolts, Nuts, Washers, Cap and Set Screws, Stud Bolts, Construction Work, Cold Punching, Etc.

We have exceptional facilities for Case Hardening and Annealing; and solicit your trade

P. O. Box 1414 PROVIDENCE, RHODE ISLAND

TELEPHONE E. Prov. 1070

Glossy Document

RHODE ISLAND TOOL CO.

Established 1836

MANUFACTURERS OF

Nuts, Bolts, Screws and Forgings

Automobile Nuts and Bolts, Press Work

P. O. Box 1516 PROVIDENCE, R. I.

Telephone Union 1820

Preston & Rounds Co.

Booksellers and Stationers

98 Westminster Street, Providence

EASTERN NAIL COMPANY

Manufacturers of

Cement Coated Box Nails

Standard Steel Wire Nails, Steel and Iron Cut Nails, Galvanized Wire and Cut Nails. Sherardized Nails. Shoe Nails. Any Kind of Special Nails Made to Order.

Factory, 176 UNION AVENUE, PROVIDENCE, R. I.

TELEPHONE WEST 1342

C. D. WADE

DEALER IN

Second Hand Packing Boxes

and Cases Made to Order

Rear 41 New Fenner Avenue, Arlington, R. I.

Telephone Connection

THE C. P. DARLING CO.

Manufacturers of

PACKING CASES

Nailed Boxes, Box Shooks, Cloth Boards, Box Printing, Kindling Wood
Baled Shavings and Cedar Fir Sweeping Compound

TELEPHONE CONNNECTION

Office and Factory, 415 Charles St., Providence, R. I.

A. A. PRESBREY & SON CO.

Manufacturers of

PACKING BOXES

General Woodworkers. Store Fixtures.
Tanks and Sinks. House Finish.

Summer St., corner Meadow St., Providence, R. I.

Providence Box & Lumber Company

MANUFACTURERS OF

Packing Cases and Shooks

Butterine Boxes Sawdust

OFFICE AND FACTORY, Rear 1102 CRANSTON ST.

PROVIDENCE, R. I.

F. H. BUFFINTON

PAPER BOXES

Stiff Boxes Brightwood Specialties

363 EDDY ST. PROVIDENCE, R. I.

Glossy Document

Jewelers' Display Fixtures and Trays
Nest Boxes — Rosary Boxes — Mailing Boxes
Silverware Cases — Corrugated Boxes
Paper Boxes of Every Description

YOUNG BROS.

"DISPLAYOLOGISTS"

722 Eddy Street — Providence, R. I.

PHILIP L. BENOIT, Pres. — CHAS. K. SHAW, Sec'y-Treas.

Standard Paper Box Corporation

Manufacturers of

Every Kind of Paper Boxes

Except Folding Boxes

OFFICE and PLANT
110 KENYON AVENUE — Pawtucket, Rhode Island

Taylor Card and Box Co.

J. C. TAYLOR, Treasurer

PAPER BOXES

FOR ALL PURPOSES

188 to 196 W. Exchange St., cor. Aborn St., Providence, R. I.

Telephone Union 1700

JOHN T. POOLE

MANUFACTURER OF

Paper Boxes of Every Description

165 SOMERSET STREET — PROVIDENCE, R. I.

Telephone

Sweet Paper Box Co.

MANUFACTURERS OF

PAPER BOXES
AND PADS

Telephones, Central Offices Attleboro, Mass. and Norton, Mass. — NORTON, MASS., U. S. A.

M. J. HOULIHAN, President and Treasurer — S. B. COEN, Secretary and Sales Manager

BARRINGTON STEAM BRICK CO.

MANUFACTURERS OF

Rough and Smooth Red Face Brick in All Shades

Common Building Brick and Acid Proof Brick
Vitrified Paving and Sewer Brick a Specialty

304 GROSVENOR BUILDING .. .. .. PROVIDENCE, R. I.

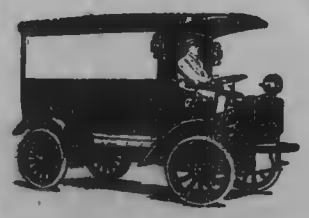

Your Delivery Service

needs a copy of the CITY DIRECTORY, so does your collection department, your sales, purchasing, mailing and every other department in your business.

You can use it every day in the year

SAMPSON & MURDOCK COMPANY
14 GREENE STREET .. PROVIDENCE, R. I.

Glossy Document

P. FELKER ESTABLISHED 1858 P. L. VOELKER

PHILIP L. VOELKER

MANUFACTURER OF AND DEALER IN

BRUSHES

of Every Description

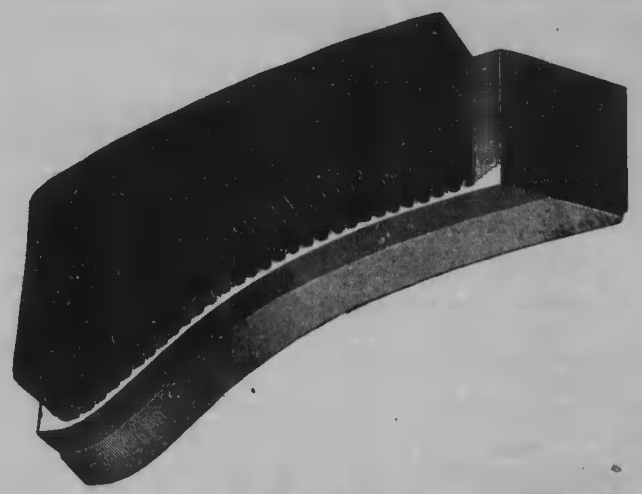

For Silk, Cotton and Woolen Mills, also for Machine Builders and Silversmiths

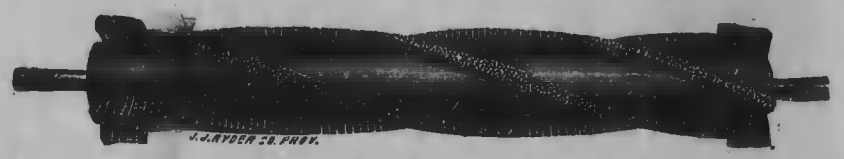

STRIPPING BRUSH FOR ENGLISH CARDS

FURNISHING AND SPRINKLING BRUSHES FOR CALICO PRINTERS AND BLEACHERS: ALSO MANUFACTURING JEWELERS

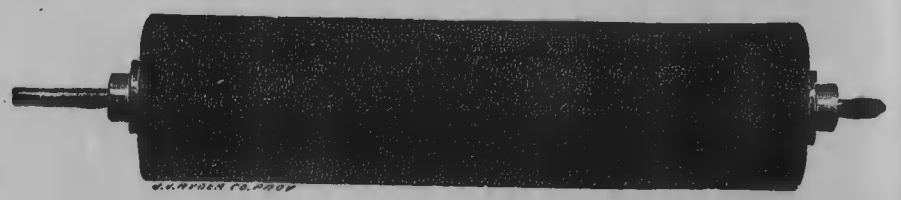

DAMPING BRUSH FOR BLEACHERIES AND DYERS

Estimates Given Repairing Promptly Attended to Satisfaction Guaranteed

BUCKLIN, CORNER WOODMAN STREET, PROVIDENCE, R. I.

PAWTUCKET SASH AND BLIND COMPANY

(Incorporated)

DOORS -- GLASS
SASH -- TANKS
BLINDS -- DYE TUBS
WINDOW and DOOR FRAMES
BUILDERS' FINISH

OFFICE AND SALESROOM:

24, 26 AND 28 MASON ST., PAWTUCKET, R. I.

STOREHOUSE: NEWELL AVENUE, WOODLAWN

Telephone Pawtucket 784

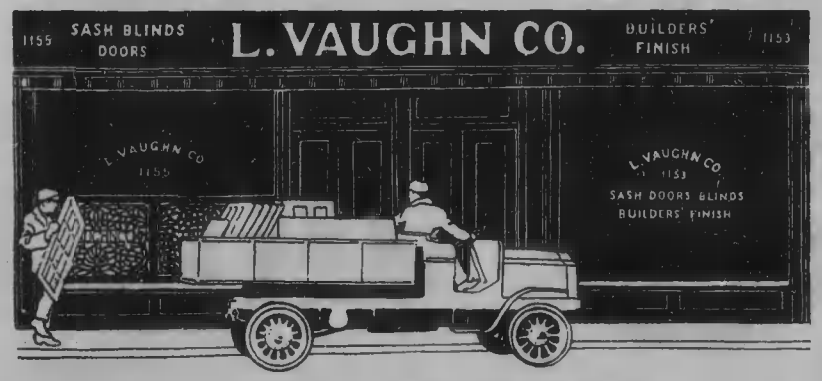

Builders' Finish, Blinds, Doors, Sash

Look before you build. Whether you are an owner, architect, contractor, or if you're just thinking about building some day, you should know the real advantage that can be yours from buying from the L. VAUGHN CO.

We have a complete stock at hand at all times and have the latest and best, not only in materials themselves, but in methods of construction.

L. VAUGHN CO., 1149-1155 Westminster Street,

TELEPHONE CONNECTION **PROVIDENCE, R. I.**

Glossy Document

C. A. MORLOCK & COMPANY

Successors to MORLOCK & BAYER

Designers and Manufacturers of

Furniture for House, Office and Store

Antiques of all Descriptions Restored

149 DORRANCE ST., Up Stairs PROVIDENCE, R. I.

EDWARD WILKINSON & CO.

Carpenters and Cabinet Makers

Store and Office Fitters

WORK DONE BY IMPROVED MACHINERY

Telephone Union 1694-W

175 PINE STREET : : 12-18 READ STREET

PROVIDENCE, RHODE ISLAND

NATIONAL CAN COMPANY ESTD 1901 MAKERS OF GOOD CANS EVER SINCE BOSTON, MASS. U.S.A.

CANS

Mason Manufacturing Company

MAKERS OF TIN CANS

Office and Factory

156-176 South Water Street, Providence, R. I.

Carpets Cleaned

Rugs Woven from Old Carpets. Mattresses Made Over. Feathers Renovated. Chairs Reseated and Furniture Repaired, Refinished and Upholstered

R. I. RUG WORKS

Office, 678 Westminster Street Providence, R. I.

TELEPHONE GASPEE 990

ESTABLISHED 1848 INCORPORATED 1903

L. Brayton Foundry Company

HENRY T. WHITE, Treasurer

Deliveries in Providence and Pawtucket by aur own Truck

IRON CASTINGS

RIVERPOINT .. .. RHODE ISLAND

NICHOLS MFG. COMPANY

Makers of the

"SOVEREIGN BRAND"

Combs, Pins, Barrettes and General Celluloid Goods

169 PINE AND 45 RICHMOND ST., PROVIDENCE, R. I.

TELEPHONE UNION 7846-W

Read the Advertisements in this Book. The firms represented are the Progressive Merchants of the City.

Glossy Document

SWAN POINT CEMETERY

Office, Merchants' Bank Building

32 Westminster Street, Providence, R. I.

Burial Lots under perpetual care can be selected at the Cemetery, where persons are in constant attendance to wait upon visitors

Electric cars run direct to the Cemetery.

For further information apply to Daniel S. Thurber, superintendent, at the Cemetery, or to the undersigned, at the City Office.

CHARLES B. GOULD, Treasurer

POCASSET CEMETERY

INCORPORATED MAY SESSION 1874

Located at Dyer's Nursery. Burial Lots for sale. Plats may be had at the office at Cemetery. A fine receiving Tomb. Lot owners are entitled to the use of it for one month free of charge. For more than one month and for anyone not a lot owner, a charge will be made.

TAKE DYER AVENUE CARS

DANIEL P. DYER, Treasurer

P. O. Address, Box 204, OLNEYVILLE Telephone Connection

D. & M. CHEMICAL COMPANY

DEALERS IN

Dyestuffs, Chemicals, Soaps
Soluble Oils, Cotton
Softeners, Etc.

GEORGE WATERMAN ROAD, CENTREDALE, R. I.

Phone Union 7819

RICCO COMPANY, Inc.

DYESTUFFS AND CHEMICALS

217 CANAL STREET

PROVIDENCE, R. I.

New York Worcester Fall River Boston

BREWER & COMPANY, Inc.

Established 1852

Acids and Heavy Chemicals
Potato, Corn and Sago Starches

Oils, Soaps, for Textile and Jewelry Manufacturers

Sole Agents for—*Mitchell's Repressed Red Oil* *Green Mountain Lime*

32 INDIA STREET, cor. Benefit PROVIDENCE, R. I.

POST OFFICE BOX 1247 TELEPHONE UNION 7989

JAMES McDOWELL, President
Residence, 166 Eastwood Ave.
Providence, R. I.

SAMUEL H. WALSH
23 Michigan Ave.
Providence, R. I.

Royal Chemical Company, Inc.

PAWTUXET VALLEY DYEING CO.
PHENIX, RHODE ISLAND

MANUFACTURERS OF BLEACHING COMPOUNDS, SIZINGS, SOFTENERS AND FINISHING SPECIALTIES FOR THE TEXTILE TRADE. POTASH AND SOAP POWDERS.

DYERS OF WORSTED, WOOLEN AND COTTON YARNS ALSO DYERS AND FINISHERS OF KNITTED FABRICS.

WINDING AND SPOOLING.

Factory, BROOKSIDE MILL, HARRIS, R. I.
P. O. Box 355 Phenix, R. I.

Freight, HARRIS, R. I.
Telephone 126-M Valley

Providence Office, 100 Fountain St., Room 105

EDWARD C. FOSTER

Importer, Manufacturer and Dealer in

Dyestuffs, Chemicals and Dyewood Extracts

Theanthrol *Anthrolic Acid*

Office, 100 FOUNTAIN STREET, Works, COVE STREET

Telephones { Union 911 / Union 2926 PROVIDENCE, R. I.

Representing
C. Bischoff & Co., Inc., New York
Althouse Chemical Co., Reading, Penn.
Ralph L. Fuller Co., Inc., New York City

Glossy Document

EDWARD E. ARNOLD
President

HENRY A. HOFFMAN
Treasurer

Arnold, Hoffman & Company, Inc.

Chemicals

INDIGO
STARCHES
DEXTRINE

DYE STUFFS
GUMS

SOLE AGENTS FOR

The Mathieson Alkali Works, Inc.
Saltville, Va. and Niagara Falls, N. Y.

55-61 CANAL ST., PROVIDENCE

61 Broadway, New York
88 Broad Street, Boston

Delaware Avenue and Greene Street, Philadelphia, Pa.
Charlotte, N. C.

JOHN D. LEWIS

Importer and Wholesale Dealer in

Aniline Colors, Dye Stuffs and Chemicals

Madders, Indigo, Gums, Potato Starch, Etc. and all articles consumed in Dyeing Bleaching and Finishing Cotton and Woolen Fabrics

Also Manufacturer of Hematine,
Dye Wood Liquors, Extracts, Etc.

1209 TURKS HEAD BLDG., PROVIDENCE, R. I.

NEW YORK OFFICE, 2-4-6 Cliff Street PHILADELPHIA OFFICE, 583 Drexel Bldg.
Dye Wood Works, Charles and Bark Streets, Providence

EDWIN KNOWLES

DEALER IN

Chemicals, Dyestuffs,
Oils, Supplies, Paints

26 CUSTOM HOUSE STREET, PROVIDENCE

GEORGE F. SIDDALL & CO.

DRYSALTERS

Manufacturers and Importers of

EXTRACTS, COLORS, CHEMICALS, &c.

OFFICE AND WORKS

149-153 Clarendon St., Auburn, R. I.

P. O. Box 975 Providence, R. I. Telephone Broad 4597

Kuttroff, Pickhardt & Co., Inc.

Dyestuffs, Colors
and CHEMICALS

52 EXCHANGE PLACE PROVIDENCE, R. I.

Glossy Document

GENERAL CHEMICAL CO.

OF NEW YORK

MANUFACTURERS OF

Oil of Vitriol, Acids and Heavy Chemicals

J. U. STARKWEATHER, Manager

PROVIDENCE OFFICE, 32 EXCHANGE PLACE

Warehouse and Wharf, Allen's Avenue

C. S. BUSH CO.

IMPORTERS AND DEALERS IN

Acids, Drugs, Dyestuffs, Chemicals, Paints, Lubricating Grease and Oils

"The Paint Centre of R. I."

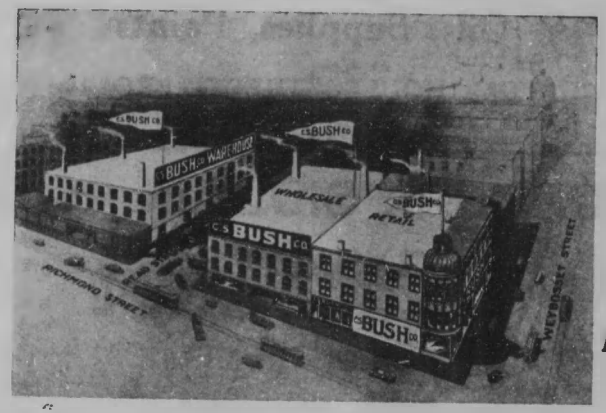

"The Kodak Store of Providence"

244-246 WEYBOSSET ST., COR. RICHMOND ST.

J. B. FARNUM CO.

Wholesale Dealers in

Dyestuffs, Chemicals, Starches, Paints and Oils

Also a Full Line of Lubricating and Wool Oils

Agents for Hoyt's Flint Stone Leather Belting

373 and 377 North Main Street Woonsocket, R. I.

N. S. WILSON COMPANY

Oils, Chemicals, Dyestuffs

634 GROSVENOR BLDG.. PROVIDENCE, R. I.

NEW ENGLAND AGENTS

SOUTHERN COTTON OIL TRADING CO.

Distributors, Wesson Oil and Edible Products

REPRESENTING

ARCHER-DANIELS LINSEED OIL CO.

DAVID BERG
Industrial Alcohol Co.

THE GRASSELLI CHEMICAL CO.

MANUFACTURERS OF

Dyestuffs and Chemicals

56 PINE STREET ; : PROVIDENCE, R. I.

POST OFFICE BOX 1208

Prof. EDWIN E. CALDER, A. M. Ph. C. Prof. FRANKLIN N. STRICKLAND, Ph. C.

CALDER & STRICKLAND

(Members of the American Chemical Society—American Pharmaceutical Asso. Etc.)

CONSULTING AND TECHNICAL

CHEMISTS

Experts in Patent and Technical Litigation. Consulting Chemists in All Matters Connected with Applied Chemistry. Particular Attention Given to Microscopical and Bacteriological Examination of Water, Milk, Urine, Sputum, Etc. Most Thorough Investigation of All Questions Involving Physiological and Pathological Chemistry.

4 MARKET SQUARE .. .. .. PROVIDENCE, R. I.

P. FARUOLO & COMPANY

Manufacturing Chemists

CITRATE OF MAGNESIA EFFERVESCENT

AGENTS AND COMMISSIONERS

154 ATWELLS AVENUE, PROVIDENCE

TELEPHONE CONNECTION

Glossy Document

WHAT CHEER CHEMICAL COMPANY

Manufacturing Chemists

188 GROTTO AVENUE
PAWTUCKET, R. I.

MILL SUPPLIES, GUMS SIZINGS and SOFTENERS

OLEO OIL

OLEO STOCK

OLEO STEARINE

TALLOW, CASE HARDENING BONE, AND FERTILIZER

National Aniline & Chemical Co., Inc.

American Aniline Colors

DRUGS, CHEMICALS, DYESTUFFS, ETC.
ALIZARINE COLORS

Providence Office .. .. 28 North Main Street
CHARLES C. YOUNG, Resident Manager

A. HARRISON & COMPANY

(INCORPORATED)

Manufacturing Chemists

Dyers,' Printers' and Bleachers' Supplies

P. O. BOX 68 .. PAWTUCKET, R. I.
Works, HURDIS STREET OFF CHARLES, NORTH PROVIDENCE, R. I.

GEORGE E. PERKINS

Analytical and Consulting CHEMIST

Analyses of Ores, Minerals, Fresh and Mineral Waters and all Commercial Articles. Counsel Given and Investigations Made in Technical Chemistry.

1620 SMITH STREET, PROVIDENCE, R. I.
Telephone Centredale 135-R

R. NATAL, D. C.

DOCTOR OF CHIROPRACTIC

OFFICE HOURS

From 10 A. M. to 2 P. M. and 7 to 8 P. M.
Sunday 10 A. M. to 2 P. M.

153 SUTTON STREET, PROVIDENCE, R. I.
TELEPHONE GASPEE 414-R

Glossy Document

Notary Public

Telephone

JOSEPH M. TALLY

BOOKS, CANDLES AND CHURCH GOODS

STEAMSHIP TICKET OFFICE

506-512 Westminster Street Providence, R. I.

BARRIE & HOWARTH

Artists in Stained Glass

Plain and Ornamental

Residential Work
Church and Memorial Windows
General Repairs

LEADED LIGHTS
Designs Submitted
Estimates Given

Telephone Union 3820
WORKS COLLEGE ST.

OFFICE AND STUDIO
240 BENEFIT ST.

PROVIDENCE, - - - R. I.

Star Dye House of Providence, R. I.

564 Manton Avenue **Telephone West 3286**

Patronize Us for Your Own Benefit

STAR DYE HOUSE

For the convenience of our patrons of Providence and vicinity we have opened an **Up-to-date Dye House** at the above address where added facilities, combined with our efficient and well-trained cleansing and dyeing experts, enable us to give you better service and satisfaction. **Star's Ren-E-Vato Process** makes spots and stains disappear. Our method will absolutely remove spots and stains from any fabric where removing is possible. Our Autos call for and return to you in a beautiful condition any or all merchandise requiring cleansing or dyeing. **Blankets** cleaned soft and fluffy, no odor, no shrinkage. **Portieres, Draperies** and **Hangings** beautifully cleansed and dyed to match decorations. **Lace Curtains** cleansed by us hang evenly and look like new. We also cleanse, clean or dye all kinds of Ladies', Gentlemen's and Children's wearing apparel. No Secrets—We Know How—That's All. **Yes, We do Pressing.**

GIVE US A CALL

STAR DYE HOUSE—CAREFULLY CLEANS

TELEPHONE WEST 3286 Main Office and Works, 564 MANTON AVE.

Upon request we will have one of our trained representatives call at your home to estimate on any special work you wish to have done

Victor Cleansing Co.

Providence's Oldest and Most Complete Plant for

CLEANSING—DYEING—RUG CLEANSING

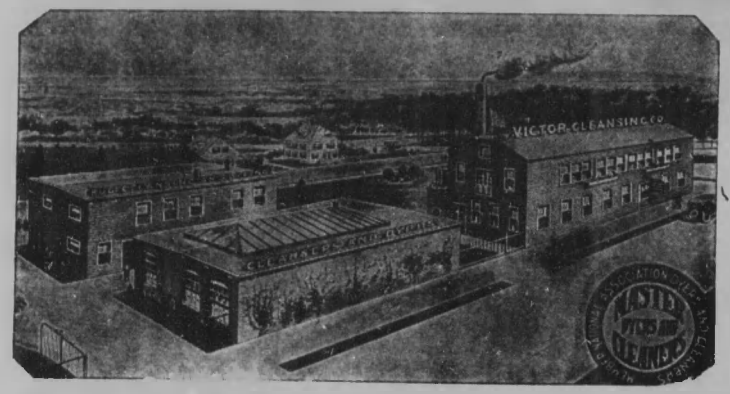

CYR. ST., WASHINGTON PARK DIST., PROVIDENCE, R. I.

Tel. Broad 540. Private Branch Exchange connects all departments and

DOWN TOWN STORE, 285 WEYBOSSET ST.

QUALITY ***SERVICE***



Thoroughly Satisfactory Service

SWISS CLEANSING COMPANY

W. E- LOUTTIT, President
C. H. DRUMMOND, Vice-President

JAS. HENNESSEY, Treasurer
W. A. HATHAWAY, Secy.

Cleansers and Dyers

Telephone Broad 5100

General Offices and Plant, 675 ELMWOOD AVENUE

PROVIDENCE, RHODE ISLAND

BRANCH OFFICES, 204 UNION STREET AND WASHINGTON COR UNION STREET, PROVIDENCE

Glossy Document

LEWANDOS

W L CROSBY
General Manager

French Cleansers *Fancy Dyers*

Fine Launderers

PROVIDENCE SHOP 137 MATHEWSON ST.

TELEPHONE UNION 907

OUR SHOPS

BOSTON NEW YORK PHILADELPHIA ALBANY WORCESTER SPRINGFIELD
SALEM LYNN ROXBURY HARTFORD NEW HAVEN BRIDGEPORT PORTLAND
CAMBRIDGE WATERTOWN BROOKLINE PROVIDENCE FALL RIVER NEWPORT

"You can Rely on LEWANDOS"

TELEPHONE UNION 5336-W

E. C. NORMANDY CO.

Ladies' and Gents' Garments Cleaned and Pressed

Ladies' Dresses and Waists Cleaned at Short Notice
Glove Cleaning A Specialty at Day's Notice
Goods Called for and Delivered

FIRST CLASS WORK AT LOWEST PRICES

Open from 8 A. M. to 6 P. M.

1½ and 2 Hoyle Building, 874 Westminster St., Providence

WALTER H. DURFEE & COMPANY

Manufacturers and Importers of

Durfee Tubular Chime Clocks

Manufacturers of Tubular Bells for Churches, Tower Clocks, Breakfast Calls, Stage and Organ Chimes

151 POND STREET, PROVIDENCE, R. I.

Telephone Gaspee 1437-W

C. F. ADAMS COMPANY

CLOTHING DEALERS

Ladies' and Misses' Wearing Apparel. Men's and Boys' Clothing. Shoes for Everybody.

House Furnishing Goods—Lace Curtains, Lace Bed Sets, Draperies, Rugs, Art Carpets, Comforters, Blankets and Quilts, Clocks, Wringers, Carpet Sweepers and Lamps. Vacuum Cleaners.

We sell on LIBERAL CREDIT at CASH PRICES

365-369 Westminster Street corner Aborn Street

Telephone Union 157 PROVIDENCE, R. I.

The Largest Manufacturers and Retailers of Fine CLOTHING READY TO WEAR for Men and Boys in the World.

SEASONABLE FURNISHINGS AND HATS

B & K TRADE MARK

BROWNING, KING & CO.

Westminster and Eddy Streets

J. B. LEEMAN, Manager

CREDIT TO ALL

Here You Will ALWAYS Find the Best Values in

WEARING APPAREL FOR MEN, WOMEN AND CHILDREN

Caesar Misch CASH OR CREDIT INC.

The Cheerful Credit Corner

WESTMINSTER AND EMPIRE STREETS, PROVIDENCE

Boston *Providence* *Worcester* *Springfield*

Specializing in
Suits
Coats
Dresses
Skirts
Waists

Laskey's WOMEN'S APPAREL

Providence, R. I.

336-342 WESTMINSTER STREET
CORNER SNOW

PROVIDENCE — PAWTUCKET — BOSTON — MANCHESTER — QUINCY — MALDEN — LYNN

CREDIT CLOTHIERS of Rhode Island

Men's, Youths' and Boys' Suits, Overcoats, Trousers, Hats, Shoes, Hosiery and Neckwear

Ladies', Misses' and Girls' Suits, Cloaks, Skirts, Petticoats, Waists, Shoes, Millinery and Furs

Joyce Bros. & Co.

MAKE YOUR PURCHASES CHARGED

479-81-83 WESTMINSTER ST., Corner Greene St. .. PROVIDENCE, R. I.

Glossy Document

THE CLOVER SHOP

290 WESTMINSTER STREET, PROVIDENCE, R. I.

Suite 402
Telephone Union 1321

Our Clover Sign is an Accepted Guarantee of Style, Quality and Individuality



Featuring Misses and Ladies'
Morning, Afternoon and Evening Gowns, Blouses and Neckwear

Union Charcoal Co., Inc.

TELEPHONES
Union 4940
Union 2739

DEALERS IN

COAL AND CHARCOAL
BAG CHESTNUT COAL

We Supply the Leading Hotels, Restaurants, Cornice Shops, Jewelry Manufacturers, Etc.

Branch Office: 287 POCASSET AVENUE

Office and Yards, 204 Kinsley Avenue, Providence

United Coal Company

ANTHRACITE AND BITUMINOUS

COAL

Yard, Foot of Crary Street, Providence, R. I.

Office, 31 Westminster Street

TELEPHONE UNION 6518

ARTHUR E. DOE President GEORGE L. MINER, Sec. and Treas.

FOUNDED 1884

Doe & Little Coal Company

COAL

561 SOUTH MAIN STREET, PROVIDENCE, R. I.





JOHN R. WHITE & SON, Inc.

Main Office, 27 Weybosset Street

WHOLESALE AND RETAIL

Anthracite **COAL** *Bituminous*

LOWEST PRICES PROMPT DELIVERY

Telephone Union 3431



WHARVES
130 Allen's Avenue
55 Gano Street
165 So. Water Street
Branch Yard, 1149 Broad Street



ANTHRACITE
ALL SIZES
BEST
GRADES

EASTERN COAL COMPANY

BITUMINOUS
NEW RIVER
GEORGES
CREEK

Deliveries by Cargo, Trolley and Railway Cars, Trucks and Wagons

GENERAL OFFICES

35–37 WEYBOSSET STREET

Telephone Union 705

UNEQUALLED FACILITIES FOR BUNKERING TUGS AND YACHTS

Glossy Document

QUALITY

SEACONNET COAL COMPANY.

SERVICE

Selected Anthracite
For Family Use

Sprague's New River
For Steam Use

Uptown Office, 5 Exchange Street
Near Post Office

Yard and Office, 144 Allen's Ave.
TELEPHONE UNION 2373

JOSEPH OLNEY & SON, INC.

Dealers in all kinds of

Coal and Wood

FERRY COAL YARD, 343 SO. WATER STREET

Office, 41 WEYBOSSET STREET, PROVIDENCE, R. I.

Telephone Connection

STERLING COAL CO.

Wholesale—Retail
Also Bag Chestnut Coal

OFFICE YARD

628 South Main St., South Main and India Sts.

TELEPHONE CONNECTION

STERLING COAL CO. STERLING PROVIDENCE R.I.

TELEPHONE UNION 2189-R F. L. HANLEY, Attorney

Special Investigations and Credit Reports

COLLECTIONS

MERCANTILE REALTY COMPANY Inc.

If we do not collect for you, We do not collect from you

306 NATIONAL EXCHANGE BANK BUILDING
17 EXCHANGE STREET PROVIDENCE, R. I.

COLLECTIONS

WESTERN MERCANTILE CORPORATION
PROVIDENCE · R · I ·

Offers the business and professional men of Rhode Island

A straight-forward, honest and efficient collection service, contingent on results

NO COLLECTION - - - NO CHARGE

"Our past record is your future guarantee"

FREDERICK W. FOWLER, Pres. and Treas.
420-423 GROSVENOR BUILDING

References: Mechanics National Bank and National Bank of Commerce

Lisabelle's Collection Agency

Established 1890 by T. LISABELLE

Prompt and Persistent Attention to All Collections.
Collections Made in All Parts of the World.
Collections for Non-Residents a Specialty.

TELEPHONE UNION 4771-R

76 DORRANCE STREET .. Rooms 516 and 517
PROVIDENCE, R. I.

Creditors' Mercantile Agency

Collections and Credit Reports in all parts of the United States

WE BEGIN WHERE THE OTHER FELLOWS LEAVE OFF

NO COLLECTION, NO CHARGE

Member National Association of Mercantile Agencies and American Collection Service

16 FEDERAL BLOCK .. .. WOONSOCKET, R. I.

American Adjustment Agency

(FRED L. OWEN, General Manager and Attorney)

Collections and General Law

LOWEST RATES PROMPT RETURNS

NO COLLECTIONS—NO CHARGE

86 Weybosset Street, Rooms 56 and 57, Providence, R. I.

Telephones Union 2348 and Union 6533-R

Glossy Document

R. G. E. HICKS,
General Manager and Attorney

Member of National Association of Mercantile Agencies

Fidelity Mercantile Agency

55 EDDY STREET, PROVIDENCE, R. I.

Credit Reports and Collections in all parts of the United States

DIRECTORS—Frank D. Simmons, Eastern Coal Co.; Arthur L. Peck, B. W. Peck & Son; R. G. E. Hicks, Attorney; David T. Downie, Boston Store; Mortimer A. Lyons, Dimond Co.; Joel J. Pincus, J. Samuels & Bro.; Edward M. Donovan, Tilden-Thurber Co.; H.Nelson Street, Prov. Chamber of Commerce; William F. Sears, Shepard Co.; Ralph S. Stokes, Cherry & Webb.

The F. M. Ballou Company, Inc.

MEMBERS OF BUILDERS AND TRADERS EXCHANGE

F. B. FOLLETT, Manager

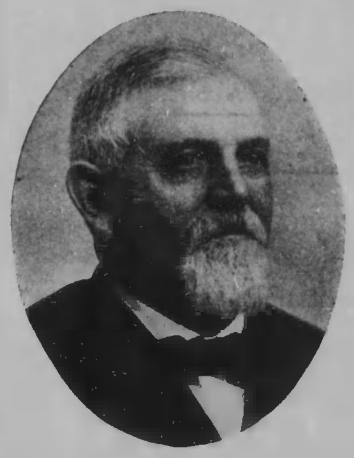

CONCRETE

Walks and Driveways

TAR, ASPHALT AND GRANOLITHIC CONCRETE FOUNDATIONS, BUILDING BLOCKS, STEPS, LINTELS, SILLS, ETC.

FOR BUILDINGS

Petrosilo

SANITARY AND FIRE-PROOF FLOORING
TAR AND FELT ROOFING OF ALL KINDS

Dealers in Cement

ASK FOR ESTIMATES

FISK STREET near BROAD STREET, PROVIDENCE

J. W. MOORE COMPANY

Gravel Roofers and Concreters

Roofing and Concrete Materials of all kinds.
Building Paper, Carpet Lining, etc., kept in stock.

143 ALLEN'S AVENUE, PROVIDENCE, R. I.

Reinforced Floors Foundations Granolithic Walks & Drives

NEWTON D. BENSON

Engineer and Contractor

Concrete Products and Construction

Telephones West 729-W Union 117 Residence Broad 1330-R

Office & Plant, 36 Burrington Street

Also Builders' and Traders' Exchange, 75 Westminster Street

PROVIDENCE, RHODE ISLAND

Concrete Blocks for Buildings, Caps, Sills, Special Work

THE FRANK G. ROWLEY CO.

(INCORPORATED)

Contractors—Builders

Steel, Brick and Wood Construction

Stone and Concrete Construction

MILL BUILDERS

260 CENTRAL AVENUE PAWTUCKET, R. I.

TELEPHONE 352

FAMIGLIETTI BROS. CO.

General Contractors

TELEPHONE

166 BROADWAY .. PROVIDENCE, R. I.

V. N. FAMIGLIETTI, Pres. and Treas., 166 BROADWAY

Glossy Document

M. A. GAMMINO CON

MICHAEL A. GAMMINO

GENERAL

Intercepting Sewer System Built

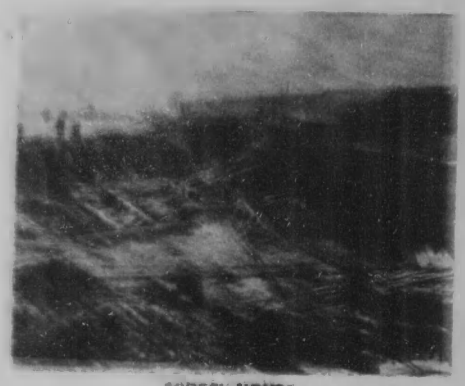

SCREEN HOUSE

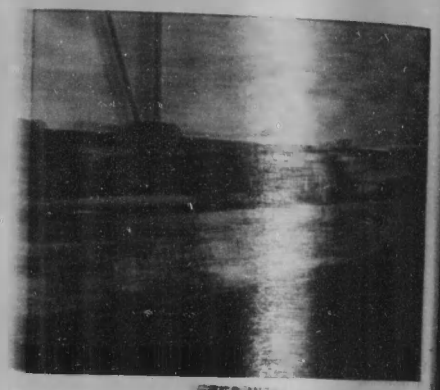

SEA WALL

SEWERAGE SYSTEMS — WATER WORKS SYSTEMS

RESERVOIRS — DAMS

SEA WALLS — HIGHWAYS

BRIDGE CONSTRUCTION

MILL AND FACTORY CONSTRUCTION

Estimates, Plans, Specifications and

Office: 428 GROSVENOR BLDG.

Storehouse and Yard: 718-724 VALLEY STREET

STRUCTION CO. INC.

President and Treasurer

CONTRACTORS

for the City of New Bedford, Mass.



COFFER DAM



CONCRETE SEWER—TRUNK LINE

RETAINING WALLS

HEAVY FOUNDATION WALLS

EXCAVATIONS OF ALL KINDS

CONCRETE AND MASONRY CONSTRUCTION

MACHINERY FOR RENT

References Furnished on Request

PROVIDENCE, RHODE ISLAND

Telephone Connection

WEIDUSSEL STREET

Glossy Document

M. A. GAMMINO CON

MICHAEL A. GAMMINO

GENERAL

Intercepting Sewer System Built



SCREEN HOUSE



SEA WALL

SEWERAGE SYSTEMS — WATER WORKS SYSTEMS
RESERVOIRS — DAMS
SEA WALLS — HIGHWAYS
BRIDGE CONSTRUCTION
MILL AND FACTORY CONSTRUCTION

Estimates, Plans, Specifications and

Office: 428 GROSVENOR BLDG.

Storehouse and Yard: 718-724 VALLEY STREET

STRUCTION CO. INC.

President and Treasurer

CONTRACTORS

for the City of New Bedford, Mass.



COFFER DAM



CONCRETE SEWER—TRUNK LINE

RETAINING WALLS
HEAVY FOUNDATION WALLS
EXCAVATIONS OF ALL KINDS
CONCRETE AND MASONRY CONSTRUCTION
MACHINERY FOR RENT

References Furnished on Request

PROVIDENCE, RHODE ISLAND

Telephone Connection

WEYBOSSET STREET

Glossy Document

Williams & Merchant

(INCORPORATED)

General Contractors and Builders

Successors to

WILLIAM WILLIAMS

86 WEYBOSSET STREET

PROVIDENCE, R. I.

TELEPHONE UNION 7218

Rocco M. Famiglietti Co.

General Contractors

Master Builders



Builders of schools, residences and municipal structures. Contractors in stone, wood, brick or concrete work. Personal attention given to all contracts.

LICENSED DRAIN LAYERS

Office, 539 Charles St., Providence, R. I.

TELEPHONE CONNECTION

Glossy Document

J. W. BISHOP COMPANY

Contractors and Builders

PROVIDENCE, R. I.
Mills at Worcester, Mass.

OFFICES
109 FOSTER STREET, WORCESTER, MASS.
417 BUTLER EXCHANGE, PROVIDENCE, R. I.
683 ATLANTIC AVENUE, BOSTON, MASS.
101 PARK AVENUE, NEW YORK
TIMES BUILDING, NEW BEDFORD, MASS.

James McKinnon, Pres. C. E. McKinnon, Sec. E. C. Macdonald, Treas.

McKinnon Construction Co., Inc.

Heavy Work a Specialty

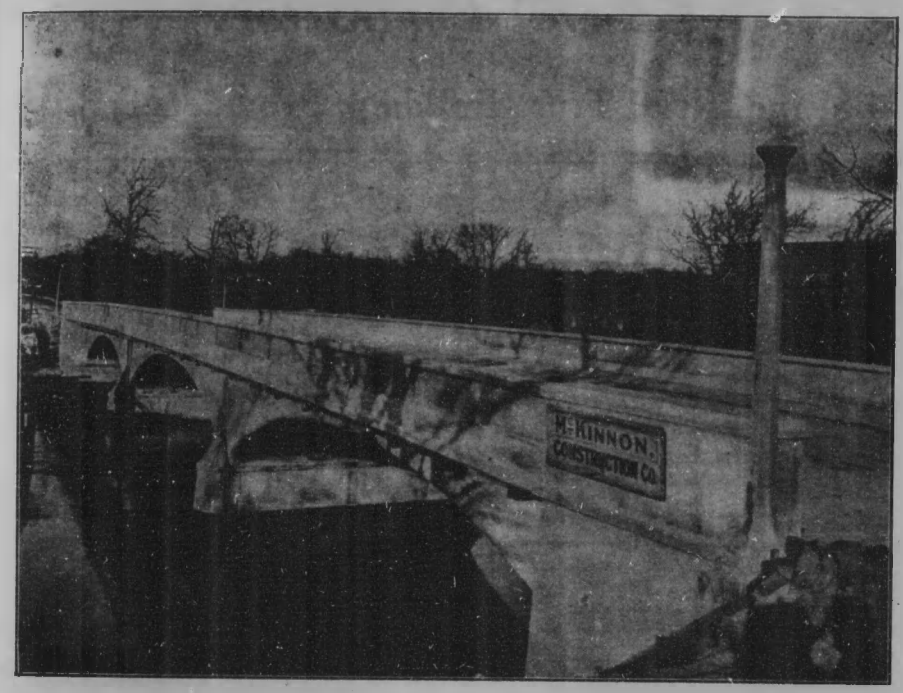

Whipple Bridge, Lonsdale, R. I.

Builders of the New Point Street Bridge, Elmwood Ave. Bridge, Weybosset and Crawford Street Bridges, Valley Falls Bridge, Whipple Bridge, Lonsdale and Bernon St. Bridge, Woonsocket, Lonsdale, Ashton, U. S. Finishing Co. and Hamlet Dams and many others.

Foundations, Pile Driving, Concrete, Dredging, Wharves, Coal Pockets, Bridges, Dams, Excavations, Stevedoring and Boring for Foundation Tests.

Engines, Boilers, Derricks, Pumps, Compressors, Water Scows and Pile Drivers of all kinds for Bridge and Wharf Building to Let. Also Concrete Mixers to let.

OFFICE AND YARD
52 to 134 WATER ST., EAST PROVIDENCE, R. I.
Telephone Office and Yard, 770 East Providence

Glossy Document

O. D. PURINGTON R. C. HILLMAN

O. D. Purington & Co.

General Contractors

624 Industrial Trust Building, Providence, R. I.

F. H. BOWERMAN E. R. BOWERMAN

BOWERMAN BROS.

General Contractors and Builders

Reinforced Concrete Work a Specialty

75 Westminster St., Room 24 and 630 Grosvenor Building
PROVIDENCE, RHODE ISLAND

The Humes Construction Co.

GEORGE R. HUMES, President and Treasurer

General Contractors

Office, 76 Dorrance St., Room 408, Case-Mead Bldg., Providence
TELEPHONE CONNECTION

Briggs Engineering and Construction Company

Hydraulic Contractors

Dams — Bridges
Water Powers — Water Works
Filtration Plants — Sewage Disposal

TELEPHONE

75 Westminster Street .. Providence, R. I.

OFFICE AND STORE FITTING
FIRE LOSS APPRAISING GENERAL JOBBING

C. S. McCALLUM

Contractor and Builder

Telephone Union 1666-R

293-297 DYER STREET PROVIDENCE, R. I.

THOMAS H. DOANE

CONTRACTOR AND BUILDER

Contracts Solicited for Buildings of all kinds. Fine Residence Work a specialty. Appraisal and Adjustment of Losses by Fire receive prompt attention

Office, 172 ONTARIO ST., PROVIDENCE

ALSO BUILDERS AND TRADERS EXCHANGE
Telephone Connection

E. TURGEON

Contractor and Builder
General Jobbing

PERSONAL ATTENTION GIVEN TO ALL WORK

Telephone Connection

86 Weybosset Street Room 28
PROVIDENCE, R. I.



A. C. MANCHESTER CO.

Contractors and Builders

GENERAL JOBBING
OFFICE and STORE FITTING
HOUSE REPAIRS
FIRE LOSS APPRAISING

JEWELERS' TANKS
CABINET WORK
BAND SAWING
SHAFTING WORK

136 Dorrance Street, Providence, R. I.

Glossy Document



P. J. TROTTIER

Carpenter and Builder

Office and Store Fixtures

Jobbing of All Kinds

75 Westminster Street, Room 24
Shop, 410 Fountain, Providence, R. I.
Residence, 134 Central Ave., E. Providence

GILBANE BUILDING COMPANY

Contractors and Builders

Real Estate

ELECTRIC FLOOR SURFACING CO.

Laying, Planing, Sand Papering, Finishing
Parquet Floors a Specialty

Office, 86 CALVERLEY ST., PROVIDENCE, R. I.
TELEPHONE UNION 3730

THE HENRY R. EVANS & SON CO.

Contractors and Builders

Manufacturers of Sash, Doors, Blinds, Windows and Door Frames, Brackets and Mouldings. All kinds of Wood Work done by Machinery.

TURNING AND STAIR WORK

10 to 14 MATHEWSON Cor. West Exchange St., PROVIDENCE
TELEPHONE CONNECTION

JOHN McLEOD & SON

Builders and Painters

GENERAL JOBBING PROMPTLY ATTENDED TO

517 HOPE STREET, PROVIDENCE
Telephone Connection

JOSEPH A. SULLIVAN
Pres. and Sec.

W. HOWARD WALKER, Jr.
Vice-Pres. and Treas

INTERSTATE CONSTRUCTION CO.

(INC.)

Building Construction

29 WEYBOSSET ST., Rooms 47-48, PROVIDENCE, R. I.

Telephone Connection — Store Yard, Spooner Street

D. R. HOWARD, Treas. and Gen. Mgr.

Eastern Construction Co.

General Contractors

660 WINTER STREET .. WOONSOCKET, R. I.

The John B. Morin Co.

(Incorporated)

General Contractors and Builders

OFFICE

125 Hunt Street, Central Falls

Telephone Pawtucket 3144



Thomas P. Hogan & Co.

CONTRACTORS

BUILDINGS TORN DOWN

All kinds of Second Hand Building Material Bought and Sold
ESTIMATES FURNISHED

Yard & Storehouse, 127 Globe St., Providence
TELEPHONE CONNECTION

Glossy Document

WILLIAM V. POLLEYS & CO.

Engineers .. Contractors

Wharf Construction, Railroad and Foundation Work

1405 TURKS HEAD BUILDING

PROVIDENCE, R. I.

Residence Telephone West 680

H. C. Adams

Mason and Contractor

Jobbing Promptly Attended to

Office, 70 Linwood Avenue Providence, Rhode Island

Builders and Traders Exchange, 75 Westminster Street

Telephones 117 and 118

E. H. BIGNEY

GENERAL CONTRACTOR

17 CUSTOM HOUSE STREET

PROVIDENCE, R. I.

TELEPHONE

Jobbing of all kinds promptly attended to Telephone Connection

SODERLUND BROS.

CONTRACTORS AND BUILDERS

C. H. SODERLUND, LOUIS AVE., COR. ARDOENE ST., PROVIDENCE, R. I.
P. A. SODERLUND, BICKNALL AVE., E. GREENWICH, R. I.

Office and Shop, Marlborough, cor. Division Street

EAST GREENWICH, R. I.

TELEPHONE UNION 4650

FREDERICK W. HAUCK

Engineer—Contractor

Reinforced Concrete, Brick and Timber Construction of every description

Investigations—Plans—Construction

10 WEYBOSSET ST. Room 609 PROVIDENCE

TELEPHONE UNION 251-252

JOHN J. ORR & SON

General Contractors

Lightering of all kinds

Wrecking and Salvage Operations of Every Character

Divers at Short Notice

Trucking by Pierce Arrow Trucks to all parts of the United States

1-2 PIKE ST. AND 561 SOUTH MAIN ST.

PROVIDENCE, R. I.

J. S. Packard Dredging Company

River and Harbor Improvements

Dipper and Clamshell Dredges

Filling of Low Lands

1004 TURKS HEAD BUILDING, PROVIDENCE, R. I.

Telephones Union 1426—1427

AMBROSE PACKARD, Manager

Telephone Angell 153 93 SOUTH ANGELL STREET

Glossy Document

PASQUALE SCHIFINO

General Contractor

SEWER WATER WORKS
DRAIN LAYER
STREET GRADING
CONCRETE AND
MASONRY CONSTRUCTION

Telephone Connection

143 Turner Avenue, Riverside, R. I.

BLUE PRINTS MADE { *ANY WIDTH* / *ANY LENGTH*

on Paper or Cloth from Tracings

Also Prints with Black or Blue Lines on White Ground by our Electric Process. PHOTOSTAT PRINTS, a quick process of copying documents, letters, drawings, etc., either of original size, reduced or enlarged.

Blue Print Paper, Drawing Paper, Tracing Paper, Tracing Cloth
Drawing Material of All Kinds

Providence Electric Blue Printing Company

Studley Bldg., 86 Weybosset St., Providence, R. I.

ATLANTIC SHEET METAL WORKS

Sheet Metal Work for Buildings

Tin, Copper and Slate Roofing. Steel Ceilings, Finials and Skylights, Gutters, Conductors and Ventilators, Metal Windows and Fire Proof Doors

FURNACES ERECTED

Contract Work a Specialty. Special Attention Given to Repair Work

TELEPHONE UNION 5049-W



Office and Works, 369½ NORTH MAIN ST., PROVIDENCE

Rhode Island Covering Co.

(WALTER B. SWANSON, Manager)

MANUFACTURERS AND CONTRACTORS

Boiler Coverings { *Asbestos* / *Magnesia*
Pipe Coverings { *Asbestos* / *Magnesia*
Bronze Powder and Liquids
Mill Board
Hair Felt
Asbestos Paper
Black Asphaltum Varnish

We make a specialty of applying our goods

104-112 South Water Street .. Providence, R. I.

PROVIDENCE DAIRY CO.

DEALERS IN

PASTEURIZED MILK AND CREAM

157 WEST EXCHANGE STREET

PROVIDENCE, R. I.

TELEPHONE

TELEPHONES 176 UNION—5958 UNION

TURNER CENTRE CREAMERY

AUBURN, MAINE

Milk and Milk Products

Wholesale Store, 16 TERMINAL WAY near KINSLEY AVENUE

PROVIDENCE, R. I.

WACHUSETT CREAMERY BRANCH

H. A. THAYER, Manager

WHOLESALE DEALERS IN

SWEET CREAM AND FANCY CREAMERY BUTTER

2 PINE AND 93-95 DYER STREET .. PROVIDENCE, R. I.

FACTORY AT ENOSBURG FALLS, VERMONT

Glossy Document

J. J. CRIMMINGS COMPANY

330 BUTLER EXCHANGE
PROVIDENCE

Dentists' Materials, Office Furnishings

High Grade Dental Laboratory
Work of Every Description

Home Office, 136 Boylston Street, Boston, Mass.
Branch Office, Phœnix Building, Springfield, Mass.

The Tetreau Dental Depot

LOUIS M. TETREAU, Proprietor

Dental Supplies

Prosthetic Dentistry for the Profession Only

Conrad Building, Room 20, 385 Westminster Street
Providence, Rhode Island

Telephone Union 1229-W

A Few Things You Can Find in The

CITY DIRECTORY

CLASSIFIED ADVERTISING DEPARTMENT with the advertisements of progressive firms doing a leading business.
NAMES OF MALE RESIDENTS of the city over 20 years of age with their occupation.
WOMEN carrying on business, or employed in stores or offices.
CLASSIFIED BUSINESS DIRECTORY of all persons or firms doing business under their proper headings.
LIST OF CITY OFFICERS

Churches
Clubs
County Officers
Fire Department
Fraternal Organizations
Hospitals
Libraries
Notaries Public
Parcel Post Information
Physicians
Police Department
Post Office Information
Public Buildings, Halls, Etc
Schools
State Government
Street Directory
United States Government

There is little that is confined within the limits of your city, that has a name and location, that cannot be found in your directory.
It is the contents of your city between the covers of a book.
Can you intelligently be without it?
Consult the contents page—its a revelation.

SAMPSON & MURDOCK CO.

14 GREENE STREET PROVIDENCE, R. I.

THE RHODE ISLAND SHOPPING MECCA
BOSTON STORE
CALLENDER McAUSLAN & TROUP CO.
PROVIDENCE

The Store with the car canopies on Westminster Street

TELEPHONE UNION 6900
Public Telephone Booths with Attendant Operators
RESTAURANT
and
LUNCH COUNTERS



Dry Goods
Carpets
Furniture
House
Furnishings
Etc.

MANUFACTURERS
OUTLET
COMPANY
TRADE MARK REGISTERED

NEW ENGLAND'S GREATEST DEPARTMENT STORE FOR SERVICE AND ECONOMY

J. O. SAN SOUCI CO.

Department Store

DRY GOODS, MILLINERY, CLOTHING, HATS, CAPS
CLOAKS, SHOES, MEN'S FURNISHINGS
KITCHEN WARE

Sole Agents for GOLD SEAL RUBBERS

OLNEYVILLE SQUARE :: PROVIDENCE

A Strong Suit

Is to have your name in big type under every heading in this book that describes your business, referring to a space ad in this section for a trump

Glossy Document

CORRESPONDENTS IN PRINCIPAL

THE NATIONAL

BERNARD M. GOLDOWSKY

Principal and General Manager

WE HUNT 'EM DOWN

NEW YORK, N. Y.
BROOKLYN, N. Y.
SYRACUSE, N. Y.
BUFFALO, N. Y.
WASHINGTON, D. C.
BALTIMORE, MD.
PHILADELPHIA, PA.
PITTSBURGH, PA.
DETROIT, MICH.
CLEVELAND, OHIO
CINCINNATI, OHIO
KANSAS CITY, MO.
NEW ORLEANS LA.
ST. LOUIS, MO.
INDIANAPOLIS, IND.
CHICAGO, ILL.
HOUSTON, TEX.

MILWAUKEE, WIS.
OMAHA, NEB.
LOUISVILLE, KY.
SAN FRANCISCO, CALI.
LOS ANGELES, CALI.
DENVER, COLO.
BUTTE, MONT.
SALT LAKE CITY, UTAH
PORTLAND, OREGON
SEATTLE, WASH.
SPOKANE, WASH.
GOLDFIELD, NEV.
HELENA, MONT.
TORONTO, CANADA
MONTREAL, CANADA
VANCOUVER, B. C.
LONDON E. C. ENGLAND

TELEPHONES

DAY { Union 3924, Union 5550, Broad 1205, Broad 2682 } NIGHT

REPRESENTING JEWELERS PROTECTIVE ASSOCIATION

W. U. T. Code Used

Cable Address "ALERT"

INDUSTRIAL TRUST CO. BLDG., PROVIDENCE, R. I.

CITIES OF THE WORLD

DETECTIVE AGENCY

IN PROVIDENCE SINCE 1901

Representing Jewelers' Protective Association Since 1906

Our Specialty is PREVENTING STRIKES instead of CREATING them

If you have money to give away, why not give it to Charitable Institutions? Why allow others to "bunco" you out of it under false pretences? You are no doubt pestered daily with warnings of impending trouble and advised by those "good Samaritans" to keep posted. If you fall for it, it is going to cost you money—and it will keep on costing you as long as you deign to "shell" out, and the trouble will continue for the same period.

Now, honor bright, has a representative of ours ever called on you for that purpose? Think it over. We are not creating trouble for anybody to get their money, but if they come to us with their troubles we tell them honestly, after a thorough investigation, whether they are real or imaginary. See the difference? Ask the other fellows about us, they will tell you.

Glossy Document

Downey Detective Bureau

Licensed and Bonded .. Dictograph Service

JOHN F. DOWNEY, Gen. Mgr.

Representing Automobile Protective Association

This Agency with Representatives in All Parts of the United States and Canada is prepared to undertake All Legitimate Detective Business for Corporations, Companies or Individuals.

We are prepared to furnish Operatives speaking different languages and thoroughly experienced in the work.

Operatives of the Highest Character and Ability.

Either Sex Sent Anywhere.

References from Eminent Members of the Rhode Island Bar, Prominent Social Leaders, Bankers, Corporations, Department Stores and Public Officials.

'PHONES:

Union 1285 - Gaspee 1114-W

212 Union Street, Providence, R. I.

When you see this mark on the Title page of a Directory you may rest assured that the publishers are giving the best service possible and are absolutely reliable

DISINFECTANT **CEARMIST** *INSECTICIDE*

Membrol—an Antiseptic Powder
Moth-O—Cedar Lavender Compound
Diamond Hand Soap
Creologen—a Coal Tar Disinfectant
Florite—A Polish for Hardwood Floors, Furniture, etc.

Manufactured by FRED E. HALL, Inc.

TELEPHONE CONNECTION

227 CRANSTON STREET .. PROVIDENCE, R. I.

OTIS CLAPP & SON, Inc.

ESTABLISHED 1840

HOMEOPATHIC PHARMACY

PRESCRIPTIONS COMPOUNDED CHOCOLATES AND CARAMELS

Manufacturers, Importers and Dealers in Physicians' and Invalid Supplies, Surgical Instruments, Electric Batteries Physicians' Office, Invalid and Hospital Furniture, Medical Books, Toilet Preparations, Etc.

We Make a Specialty of Fitting Trusses, Elastic Stockings, Abdominal Belts, Bow Leg Braces, Arch Instep Supports, Etc.

COMPETENT LADY ATTENDANT

417 WESTMINSTER STREET, PROVIDENCE, R. I.

GEO. L. CLAFLIN COMPANY

Wholesale and Retail Druggists

SPECIALTIES

DRUGGISTS' AND CHEMISTS' SCALES AND BALANCES
CHEMICAL APPARATUS, JEWELERS' SUPPLIES
SURGICAL INSTRUMENTS AND SUPPLIES

ALL DRUG STORE GOODS

62 to 72 SOUTH MAIN STREET, PROVIDENCE, R. I.

TELEPHONES UNION 1233—1234 ESTABLISHED 1811

TAYLOR, SYMONDS & CO.

Converters and Jobbers of Dry Goods

96 and 100 WEYBOSSET STREET, PROVIDENCE

Intelligent Directory Advertising describes desirable merchandise attractively and directs you to the door of the man who has it for sale

Glossy Document



Our Map Pins. Exact Size.

EDEXCO GLASS HEAD MAP PINS

WILL NOT PEEL OR CHIP

Solid glass heads. Steel Points. Stay where you put them. 2 sizes—16 colors. Color runs all the way through.

Sales Maps — Entire U. S. or separate states or by Counties. Convenient sizes.

Plotting Papers — for Charts to show sales, costs, profits, production, and other vital Statistics.

Map Mount — EDEXCO special cork-board for wall maps. Any size—any width State size and ask price.

Send 50c stamps or coin for big sample package containing Map Pins, and other Map Marking Devices, sample EDEXCO Map Mount, Charting Papers, Curve Cards, and Catalog of Supplies for making Graphic Records. Catalog alone sent free if desired.

EDUCATIONAL EXHIBITION CO.

26 Custom House St., Room 1 Providence, R. I.

F. W. GODFREY, President — H. G. LENDRIM, Treasurer

Rhode Island Electrical Equipment Co.

Engineers and Contractors

Motors and Dynamos, Incandescent Lighting, Electric Gas Lighting, Isolated Plants, Private Telephones, Repairing

45 WASHINGTON STREET, PROVIDENCE, R. I.

Telephones 1052—1171 Union

C. R. FERRIS ELECTRIC CO.

ALL KINDS OF

ELECTRICAL CONSTRUCTION AND REPAIRS

76 Dorrance Street, Case-Mead Bldg., Providence

Telephone Union 4354

PEERLESS ELECTRIC COMPANY

William C. Halstead, Manager

Electrical Engineers and Contractors

Construction in all its Branches. Complete Line of House and Mill Supplies. Agents for Bryan Marsh Lamp Works

73 EXCHANGE PLACE PROVIDENCE, R. I.

Telephone Union 1365

R. I. TELEPHONE & ELECTRIC CO.

Manufacturers of Specialties

Electrical Contractors

POWER INSTALLATIONS — ELECTRICAL SUPPLIES

LIGHT MACHINE WORK — VULCANIZED FIBRE

55 PINE STREET PROVIDENCE, R. I.

H. C. RITZAU CO.

TELEPHONE CONNECTION

Electrical Contractors

Electrical Construction, Electric Power and Lighting Plants Installed, Repair Work, Armature and Field Winding, Motor and Dynamo Repairing, Watch Clock and Call Bell Systems, Interior Telephones.

304 DEAN STREET, PROVIDENCE, R. I.

Corner Washington Street

Salisbury, Jenney & Company

Electrical Construction

and Repairs

Wiring Private Residences a Specialty

13 SOUTH MAIN STREET, PROVIDENCE, R. I.

Telephone Union 3622

ANDERSON & OSTERMAN

GENERAL ELECTRICIANS

Motor and Dynamo Repairs

Armature and A. C. Motor Winding a Specialty

TELEPHONE UNION 2173

131 WASHINGTON ST., PROVIDENCE, R. I.

Glossy Document

BOSTON ELECTRIC COMPANY

123 DORRANCE STREET

Engineers and Contractors

Mill, House and Office Work, Dynamo and Motor Repairs on Short Notice

OUR MOTOR REPAIR DEPARTMENT IS AVAILABLE TWENTY-FOUR HOURS A DAY

LET US QUOTE YOU PRICES ON MOTORS

Scannevin & Potter

Electrical Contractors

Electrical construction and repairs. Estimates furnished

24 Page Street Providence, R. I.

PHONE UNION 788

Electrical Construction and Repairs

HERBERT E. HILL

Licensed Electrical Contractor

ESTIMATES FURNISHED
WORK GUARANTEED

35 Westminster Street

Phone, Union 6771-R PROVIDENCE, R. I.

WM. A. HUSE RALPH L. HUSE

W. A. HUSE & SON

Western Electric Agents

Constructing Electricians

95 WESTMINSTER ST. PROVIDENCE, R. I.

W. L. ADAMS, Treas. M. F. FALK, Secy.

Union Electric Supply Company

Electrical Supplies

WHOLESALE ONLY

60 Pine Street, corner Orange Providence, R. I.

Telephone Union 4523

LOUIS W. DOWNES
Pres. and Gen. Mgr.

WILLARD S. SISSON
Sec. and Treas.

D & W FUSE COMPANY

MANUFACTURERS OF

"D & W" Fuses and Cut Outs,
"Deltabeston" Magnet Wire

Magnetic Chucks, High Grade Castings

Hathaway St., off Elmwood Ave., at City Line, Providence, R. I.

Patton-MacGuyer Co.

Successors to THE BLISS-CHESTER CO.
Telephone Union 4670

Electrical Brass Goods—Small Stampings

Fuse Parts
Screw Shells
Wire Terminals
Stampings in Brass and Copper
Flashlight Parts
Cable Lugs
Novelties
Special Work to Order

31 MATHEWSON STREET

American Electrical Works

Bare and Insulated Electric Wires, Galvanized Iron Telephone and Telegraph Wires

PHILLIPSDALE .. RHODE ISLAND

Washburn Wire Co.

Steel
Steel Billets
Rods and Wire

All Fine Grades of Round, Square and Flat Cold Rolled Steel

Glossy Document

Haley and Blanch Elevator Co.

PROVIDENCE, RHODE ISLAND

Manufacturers of

Geared Traction Freight Elevators and Dumb-Waiters

Elevator Safety Devices, Repair Parts and Supplies

GEORGE TETREAULT

ENAMELER

Enameling in all its Branches

SILVER NOVELTIES

EMBLEMS AND SOCIETY BADGES

144 PINE STREET **PROVIDENCE, R. I.**

Established 1863 Telephone Connection

S. S. WILD & SON

Enamelers

OF

Jewelry, Silverware, Badges, Medals, Society Emblems, College Pins, Souvenirs, Novelties. All Varieties of Transparent and Painted Enamel Work. Photographs and Special Designs Reproduced upon Enamel.

185 EDDY STREET, **PROVIDENCE, R. I.**

JOHN H. COLLINGWOOD & CO.

Enamelers

In Plain and Fancy Colors.
Also all kinds of ENAMEL
Made and Sold at the
Lowest Cash Prices

107 FRIENDSHIP STREET, **PROVIDENCE, R. I.**

PROVIDENCE ENAMEL CO.

Enamelers of Wood Turning

Japanners and Decorators
of Machinery

456 FOUNTAIN STREET **PROVIDENCE, R. I.**

Telephone Connection

JOHN T. KING

ENAMELER AND ENAMEL MANUFACTURER

Enamel Painting. Gold, Silver and Plated Jewelry

Enameled in all Colors

54 PAGE STREET **PROVIDENCE, R. I.**

ESTABLISHED 1828

EDWARD E. GOFF

Successor to S. B. CUSHING & CO.
and GOFF & SCHOFIELD

Civil Engineer and Surveyor

413 National Exchange Bank Building
17 EXCHANGE ST., PROVIDENCE

Office—Union 3075-R TELEPHONES Residence—Broad 4607-W

Joseph A. Latham & Son

CIVIL ENGINEERS AND SURVEYORS



All field notes and maps made by William S. Haines, C. E. N. B. Schubarth, C. E., and John Howe of Providence (all deceased), and Walter M. Dexter, C. E., East Providence, R. I., may be seen at the office of J. A. Latham & Son, Civil Engineers and Surveyors, 87 Weybosset Street. We aim to please. Satisfaction guaranteed or no charge.

Elevator

Telephone 651 Union

J. A. LATHAM, Res. Phone 1466-W Broad
A. J. LATHAM, Res. Phone 4512-R Broad



87 WEYBOSSET STREET, Rooms 50 and 51, PROVIDENCE

WEYBOSSET STREET

Glossy Document

CHARLES F. PARKER

Civil and Mill Engineer and General Contractor

Engineering Department	*Contracting Department*
Sewers	Grading
Railroads	General Repairs
Foundations	Sewer Construction
General Surveying	Masonry of all kinds
Water Supply and Dams	Granolithic Walks and Floors
Designs and Estimates	Re-inforced Concrete Construction
Plans and Specifications	Water Supply and Dam Construction

65 MAIN STREET Telephones Woonsocket 445-W—871-W WOONSOCKET, R. I.

THE BURKE ENGINEERING CO.

High-Class Engineering Equipments

Burke System of Automatically Controlled
Mechanical Draft for Steam Boilers.
Less Fuel Cost. No Smoke a Specialty.

525 INDUSTRIAL TRUST CO. BLDG. .. PROVIDENCE

EUGENE B. WHIPPLE

Mill Architect and Engineer

DESIGNER OF INDUSTRIAL PLANTS

319-321 National Exchange Bank Building

17 EXCHANGE STREET .. PROVIDENCE, R. I.

TELEPHONE UNION 6516

W. R. BUFFINGTON

Stationery, Engraving, Engrossing, Post Cards
Cards of all Kinds

AGENT COLONIAL LINE TO NEW YORK

9 ARCADE *TELEPHONE* PROVIDENCE, R. I.

T. J. KELLEY & CO.

Designers, Engravers, Wood, Half Tone, Line Etching, Electrotyping.

49 Weybosset St. Providence, R.I.

Telephone 1844-J Union

PHOTO-WOOD-WAX ENGRAVING
Electrotypers

HAWES ENGRAVING CO.
DEPARTMENT OF
Suffolk Engraving and Electrotyping Co.
212 UNION ST., PROVIDENCE

Three and Four Color Halftones
DRAWINGS FOR ADVERTISING

Founded Manchester, England 1810

Established 1847 Incorporated 1890

John Hope & Sons Engraving and Mfg. Co.

Engravers and Manufacturers of Engraving Machinery for Textile Fabric Printers

Steel and Copper Plate Engraving Machinery for Steel and Copper Plate Engravers. Diamond Points for Engravers' and Jewelers' Work. Steel Cylinders for Embossing and Finishing Purposes.

Precision Graduating Machinery for Graduating Steel Rules and Tools of all descriptions. These Machines are used by the leading makers of fine graduating tools.

MASHAPAUG STREET ELMWOOD

PROVIDENCE, RHODE ISLAND

Glossy Document

BELLOWS' EXPRESS

PIANO AND FURNITURE MOVING

Long Distance Furniture and Piano Moving by Auto Trucks
Moving in all its Branches, by Experienced Help

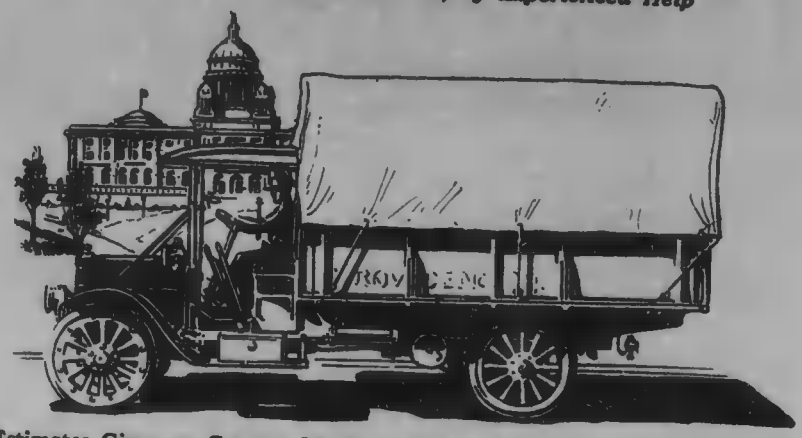

Estimates Given on Country Moving. Freight and Baggage Orders Promptly Attended to. Furniture, Store Fixtures, Etc., Stored at Reasonable Prices.

37 Hammond Street TELEPHONE CONNECTION Providence, R. I.

COAKLEY'S EXPRESS

T. F. COAKLEY, Proprietor



Furniture and Piano Remover

Long Distance Motor Trucking

RESIDENCE:
33 Madison St., Elmwood, R. I.
Telephone 4826 Broad

Telephone 1563-R Gaspee

Office: 194 Cranston St., Providence

J. S. FREDETTE

PIANO AND FURNITURE MOVING

Auto Trucks for Long Distance Moving

TELEPHONE WEST 1195-R

90 Dike Street, Corner Stokes, Olneyville Square
PROVIDENCE, RHODE ISLAND

T. W. Waterman, President and Treasurer E. H. HARRALL, Asst. Treasurer
TELEPHONES {449 Union / 979 "}

T. W. WATERMAN COMPANY
(INCORPORATED)

Light and Heavy Teaming and Expressing in all its Branches

36 Double Low Gears, 11 Double Carts, 3 Lumber Reaches,
14 Express Wagons, 5 Large N. Y. Trucks. Gears of 25-Ton Capacity

SAFE AND MACHINERY MOVING A SPECIALTY.

26 WEST EXCHANGE ST. Opposite New Passenger Station PROVIDENCE, R. I.

J. M. ANDERSON

Light and Heavy Teaming

IN ALL ITS BRANCHES

SAFE, MACHINERY AND BOILER MOVING
A SPECIALTY
CONTRACTING OF ALL KINDS

70 CLIFFORD STREET, PROVIDENCE, R. I.

Telephone 3666 Union

WM. J. ROONEY & SONS

280 EDDY STREET PROVIDENCE, R. I.

Light and Heavy Motor Trucking

5 Trucks, 1-2 Ton to 5 Ton Capacity Local and Long Distance Work
With 2 Wheel Trailer to Carry Poles for Construction Work
Furniture Moving and Parties Accommodated

GARAGE—10 RINGGOLD STREET

GASOLINE, OILS AND SUPPLIES
REPAIRING IN ALL ITS BRANCHES

GARAGE TELEPHONE
GASPEE 568-W

OFFICE TELEPHONE
UNION 3766

Office Telephone Union 5012 Residence Telephone Broad 1807-R

AL. HENRIKSON

Piano and Furniture Moving

Trucks for Long Distance Moving

PARTIES ACCOMMODATED

42 BEACON AVENUE .. PROVIDENCE, R. I.
Residence, 611 ELMWOOD AVENUE

Glossy Document

PERRY'S EXPRESS COMPANY

Pawtucket and Providence and Local Express

Long Distance Trucking. Families Removed and Parties Accommodated. Pianos and Safes Carefully Removed

Office, 133 DEXTER STREET, PAWTUCKET, R. I.

Telephone 196 Pawtucket Providence Office, 38 Hay Street, Phone Union 319

J. E. & C. B. DEIGNAN

TELEPHONES UNION 7246
BROAD 3097-W—3097-R

Trucking, Piano and Furniture Moving

By Careful and Competent Men

LOCAL AND LONG DISTANCE

Personal Attention Given Parties Accommodated

TRUCKS EQUIPPED WITH PNEUMATIC TIRES

434 BROAD STREET .. .. .. PROVIDENCE, R. I.

HEBERT'S EXPRESS

WOONSOCKET AND PROVIDENCE AND LOCAL EXPRESS

LONG DISTANCE TRUCKING

Families Removed Carefully and Parties Accommodated

MACHINERY AND PIANO MOVING

TELEPHONE 178 **363 WILLOW ST., WOONSOCKET, R. I.**

TELEPHONE WEST 2042

GEORGE CORPRON

General Trucking

PIANO AND FURNITURE MOVING

STRAW RIDES AND PARTIES

12 ALVERSON AVENUE, PROVIDENCE

AFFLECK'S MOTOR EXPRESS

Local and Long Distance Trucking

PIANO MOVING—FURNITURE MOVING
WE SPECIALIZE ON HEAVY WORK
FURNITURE PACKED, CRATED AND FORWARDED

77 FOUNTAIN ST. PROVIDENCE, R. I.

TELEPHONE

A. Z. ARDREY R. T. ADAMS E. H. SCHANCK

ARDREY & ADAMS

RENOVATING AND CARE OF FINISHED FLOORS

ACCESSORIES

PARQUETRY AND FINE HARDWOOD FLOORS

COMPO-BOARD
ATHEY
CLOTHLINED
METAL
WEATHER
STRIPS

133 WASHINGTON ST. -- PROVIDENCE, R. I.

UNION 1092

T. O'CONNOR

Florist

126 UNION ST., PROVIDENCE, R. I.

GREENHOUSES

BLACKSTONE BOULEVARD

Glossy Document

CUT FLOWERS PLANTS

Swanson Bros.
Florists

FUNERAL DESIGNS

44 STENTON AVENUE, PROVIDENCE, R. I.

Off 1051 North Main Street Telephone Connection

ESTABLISHED 1840 INCORPORATED 1894

FULLER IRON WORKS

IRON FOUNDERS AND MACHINISTS

Cast Iron Flange and Socket Pipe. Special Castings
for Water, Steam and Gas Works, and all
kinds of Machinery Castings

Office, 40 TOCKWOTTON ST. Corner SOUTH MAIN ST.
PROVIDENCE, R. I.

CLARENCE H. COLVIN, President CHARLES T. COLVIN, Treasurer

Colvin Foundry Company

IRON CASTINGS

of all kinds to order

185 GLOBE STREET .·. PROVIDENCE, R. I.

Allen Fire Department Supply Co.

Brass Founders and Finishers

Steam and Hot Water Heating Engineers and Contractors
Brass Rails and Grilles, Fire Department Supplies
General Machine Work

Office and Works, 159 Aborn Street, Providence

NEW YORK—PROVIDENCE

Established 1856 Re-organized 1901

Stillman White Foundry Co.

BRASS FOUNDERS

CASTINGS OF EVERY DESCRIPTION

S. White's Lining Metal

No. 1 BARK STREET PROVIDENCE, R. I.

TELEPHONE CONNECTION

WILLIAM S. WHITE JOHN R. WHITE

ESTABLISHED 1847

J. S. WHITE CO.

Iron Founders and Machinists

Pulleys, Hangers and Shafting
Fire Clay and Fire Brick

Office and Works, 22 DEXTER ST., PAWTUCKET, R. I.

Jenkinson Brass Foundry Co.

High Grade Castings

in

Brass, Bronze, Phosphor Bronze and Aluminum

JEWELERS' FORCERS A SPECIALTY

139 CLAY STREET - CENTRAL FALLS, R. I.

ELSBREE-VALLEAU CO.

ESTABLISHED 1863

101 WESTMINSTER STREET

FINE HATS AND FURS

Men's Furnishing Goods

Glossy Document

Anthony Furniture Co

SUCCESSORS TO

Anthony & Cowell Co

Home Furnishings — Office Equipment

Furniture for the Home

Office—Bank School—Church Furnishings

SUMMERFIELD CO., Inc.

"The House of Dignified Credit"

Furniture, Carpets, Stoves and General Household Goods

274-280 WEYBOSSET STREET PROVIDENCE, R. I.

FLINT & COMPANY

FURNITURE

Carpets, Rugs, Linoleums. Model, Grand and Bay State Ranges

CASH OR CREDIT

208, 210 WEYBOSSET STREET, PROVIDENCE

JOHN M. DEAN COMPANY

DEALERS IN

House Furnishing Goods

Cutlery, Crockery and General Furnishing Goods, Carpets, Furniture, Draperies, Ranges, Parlor Stoves, Bicycles, Grafonolas and Records. CASH OR EASY TERMS

785 to 795 WESTMINSTER STREET, PROVIDENCE, R. I.

The Household Furniture Company

DEALERS IN

General House Furnishings

Furniture, Carpets, Rugs, Ranges, Crockery, Bedding, Bicycles

LIBERAL CREDIT

Nos. 231 to 237 WEYBOSSET STREET, PROVIDENCE, R. I.

JOSEPH MARCUS & BRO.

Furniture, Carpets, Oilcloths, Linoleums

Stoves and House Furnishings also Pianos

COMPLETE LINE OF BAY STATE, BARSTOW RANGES

TELEPHONE UNION 1470

204 TO 212 NORTH MAIN STREET, PROVIDENCE

M. GOETTING

Telephone Connection

Antique Furniture and Crockery

Furniture Repaired, Finished and Upholstered. Old Mirror Frames Regilded also Draper and Decorator

Packing of Furniture and Crockery a Specialty

ALSO REPRODUCTIONS OF ANTIQUE FURNITURE

PAUL C. DROWNE for Interior Decorations

650 WESTMINSTER STREET PROVIDENCE, R. I.

COWELL'S FURNITURE CO.

599 WESTMINSTER STREET, CORNER OF FRANKLIN ST.

Out of the High Rent District

Complete Home and Office Furnishers

Remember **Cowell** Sells the best for less

Glossy Document

Providence Gas Company

Commercial Office, TURKS HEAD BLDG., 17 Weybosset Street
Appliance Store . . . 62-64 Weybosset Street
Executive Offices . . 7th floor Turks Head Building
Accounting Office . . 6th floor Turks Head Building

GAS CONSUMERS ASSOCIATION

Gas Bills Reduced 15 to 30 per cent

OUR SERVICE—Consists in adjusting the gas appliances to obtain the best results without waste and maintaining them so. Leaks are Stopped: New Burners and Tips furnished and changed to proper sizes: Gas Stoves, Ranges and Mantle lights adjusted: Stops put in Keys, tight ones loosened and greased and Pipes pumped out when necessary.

75 Westminster Street Room 38 PROVIDENCE, RHODE ISLAND

Welsbach Company

"C. E-Z." and "Reflex" Lights
Semi-Indirect Lights and Domes
Mantles

119 Westminster Street, Providence

NEW ENGLAND GLASS WORKS

MANUFACTURERS OF
Indestructible Pearls and Imitation Stones
for Manufacturing Jewelers and Silversmiths
TELEPHONE CONNECTION
110 WEST EXCHANGE ST., PROVIDENCE, R. I.

ESTABLISHED 1840 Calef Caters to Quality Telephones Union 1836-1837-1838

CALEF BROTHERS

Wholesale and Retail
MARKETMEN
Hotel and Restaurant Supplies
79 NORTH MAIN STREET PROVIDENCE, R. I.
PRESTON A. ARNOLD, Prop.

GORMAN & COMPANY

(INCORPORATED)
Importers and Grocers
Steamship Ticket Agents Foreign Exchange
Exchange and Immigration Agents
4 to 18 WICKENDEN ST., PROVIDENCE, R. I.
Telephone Connection

JOHN T. FEARNEY & SON

DEALERS IN
Fish, Game
Clams, Oysters, Lobsters, Soft Crabs
Terrapin, Live Bait, etc.
PURE COD LIVER OIL
42-44 EXCHANGE PLACE, PROVIDENCE, R. I.
Telephone Union 1204

WM. S. SWEET & SON, Inc.

Commission Merchants and
Wholesale Dealers in
Fruit and Vegetables
7 CRAWFORD SQUARE, cor. DYER STREET
PROVIDENCE, R. I.

Glossy Document

Washburn-Crosby Company
MERCHANT
MILLERS
Gold Medal Flour and Feeds
F. G. TYLER, Agent
1107 Turks Head Bldg., Providence

J. H. PRESTON & COMPANY
Commission Merchants
Wholesale Dealers in all kinds of Foreign aud Domestic Fruits, Country Produce, Etc. Butter, Cheese and Eggs.
13 and 15 DYER STREET
Telephone 4228 Union PROVIDENCE, R. I.

The Kimball & Colwell Company
PACKERS
Under Government Inspection
Wholesale Dealers in Pork, Lard, Ham, Bacon, Sausage, Dressed Hogs, Etc.
Manufacturers of Pure, Kettle Rendered Lard
K. & C. Fancy-Cured Hams, Bacon, Scotch Ham, Pure Pork Sausage, Frankforts, Bologna, and Cooked Hams. Baked Luncheon Loaf. Fancy Clear and Lean Ends Salt Pork. Philadelphia Scrapple. Luncheon Tongue and Luncheon Corned Beef.
TELEPHONE CONNECTION
455 to 463 WASHINGTON STREET, PROVIDENCE, R. I.

Joseph H. Clark
Qualified Handwriting Specialist
Expert Microscopic Examiner of
Forged and Disputed Writings
Howard Building, Providence, R. I. 171 Westminster Street
Telephone 1415 Union

FRANCIS J. DUFFY, Pres., and Treas.
Duffy Hardware Co., Inc.
Boat Hardware
Sporting Goods
Auto Supplies
Builders' Hardware
Roofing Paper
Contractors' Supplies
78 WEYBOSSET STREET, PROVIDENCE R. I.
Telephone Connection

JAMES F. FIELD ROBERT L. BARKER F. T. KELLEY
Barker, Chadsey & Co.
HARDWARE
MANUFACTURERS', BUILDERS' AND MILL SUPPLIES
38 Westminster Street, Providence, R. I.

Weather Vanes
Cordage
Brass Goods
Casters
Coopers' Tools
Butchers' Knives
Etc.
W. CONGDON & SON
DEALERS IN
HARDWARE
5 and 7 Steeple Street
Providence, R. I.

Glossy Document

THE STORE OF SERVICE

BELCHER & LOOMIS
HARDWARE COMPANY

83-91 Weybosset St., Providence, R. I.

Builders', Boat and General Hardware

Ammunition, Cutlery
Automobile Accessories
Electrical Supplies
Bath Room Fittings
Tools for All Trades
Jewelers' Supplies
Locksmithing
Safe Opening and Repairing
Heath & Milligan Paint
Ohio "O. V." Varnish

We have complete lines in all departments at prices which are fair measures of value

STORE HOURS 7.30 TO 5.30

C. E. DUDLEY, Pres. and Treas. W. J. HERMANN, Secretary

DUDLEY HARDWARE COMPANY

BUILDERS' HARDWARE AND SUPPLIES

SEEDS AND GARDEN TOOLS
WHOLESALE AND RETAIL

49 EXCHANGE PLACE :: :: PROVIDENCE, R. I.

PLUMBING

THOMPSON HARDWARE CO.
Plumbers

FURNACES

Gas, Electric and Combination Fixtures

Builders' and General Hardware

SOLE AGENTS FOR
Boynton's New Gas Tight Furnaces
AND
Felton, Sibley & Co.'s Pure Paints Colors and Varnishes

BRUSHES

853-855 Westminster St., Providence, R. I.

Telephone Connection

WINDOW GLASS

WILLIAM H. GARDNER, Prop. MISS L. M. MONTAGUE, Manager

When in need call on the Old Reliable

ARCADE EMPLOYMENT AGENCY

Our Specialty OFFICE HELP

Established 1869 50 Years in the Same Office
The Oldest in New England

Two Telephones 3055 R-UNION-3074

Formerly under management of the late **M. A. Hunter**
Situations and help of all kinds furnished both male and female

ROOMS 70-72 ARCADE BUILDING THIRD FLOOR
"The Agency of Service" *Satisfaction Guaranteed*

Glossy Document

ADOLPHUS J. EVANS, Proprietor J. V. EDWARDS, Manager
H. E. PIERCE, Clerk

HOTEL PERRIN

161, 163, 165 WASHINGTON STREET PROVIDENCE, R. I.

EUROPEAN AND AMERICAN PLAN

GOOD DINING SERVICE REASONABLE RATES

Telephones { Union 517 " 77649

PHONE EAST PROV. 604

THE DOUGHTY ICE CREAM CO.

Makers of

The Cream Supreme

Special attention given to Lodges, Churches and Societies

1079 SOUTH BROADWAY EAST PROVIDENCE

PROVIDENCE ICE COMPANY

J. EDWARD STUDLEY, President
FRANK L. HINCKLEY, Vice-President
JOHN R. M. ORPEN, Sec. and Treas.
EDWARD C. SWEET, General Manager

17 EXCHANGE STREET PROVIDENCE

THE SALVATION ARMY

INDUSTRIAL DEPARTMENT

CALL UNION 644 98 Wickenden Street, Providence, R. I.

Pawtucket Branch, 99 North Main Street, Pawtucket, R. I.

THE SALVATION ARMY provides temporary work and accommodation for men without means, also keeping them clean and comfortably clothed. We solicit donations of all waste material such as clothing, newspapers, books, magazines, old furniture &c for the maintenance of this work.

Ensign E. A. SINNETT,
Manager and Secretary

Lest You Forget

ROLAND O. LAMB, President FRED E. NASON, Secretary

Life Income Exempt from Federal Tax

An INCOME for life for your WIFE or CHILD or your own OLD AGE. It is absolute—It is SURE—It comes—and comes—and keeps on coming—every month for life.

The very low rate is further reduced by Annual Dividends

John Hancock Mutual Life Insurance Co.

MAURICE H. STEARNS, Gen. Agt.

602 Union Trust Bldg. Providence, R. I.

TEL. UNION 34

Talk With Stearns

ORGANIZED 1847

The Penn Mutual Life Insurance Co.

OF PHILADELPHIA

WALTER K. R. HOLM, General Agent

219 National Exchange Bank Building, 17 Exchange Street

PROVIDENCE, RHODE ISLAND

B. H. WRIGHT, President D. W. CARTER, Secretary

STATE MUTUAL LIFE ASSURANCE CO.

OF WORCESTER, MASS.

GEORGE H. COLLETT, General Agent for Rhode Island

PERSONAL, CORPORATION and IMCOME INSURANCE
ANNUAL DIVIDENDS

Rms. 403 and 404 Union Trust Bldg., Providence, R. I.

CONNECTICUT GENERAL LIFE INSURANCE COMPANY

HARTFORD

Personal, Corporation and Income Insurance
Health and Accident Insurance

A. L. INTELHOUSE, General Agent

505 TURK'S HEAD BUILDING, PROVIDENCE

TELEPHONE 5026 UNION

WEYBOSSET STREET

Glossy Document

JOHN HANCOCK MUTUAL LIFE INSURANCE COMPANY

OF BOSTON, MASS.

ROLAND O. LAMB, President

WALTON L. CROCKER, Vice President
ROBERT K. EATON, Vice President
JOHN L. WAKEFIELD, Vice President and Counsel
ELBERT H. BROCK, Supt. of Agencies

ISSUES

Life, Endowment, Monthly Income, Joint Life and Term Insurance for the Protection of Families, Partnerships, Corporations and Commercial needs—New Total and Permanent Disability Benefits—For Specimen Policies and full information write or phone Union 869.

MARK L. DUNNING, State Agent

444-445 BUTLER EXCHANGE PROVIDENCE, R. I.

Puritan Life Insurance Company

OF PROVIDENCE, R. I.

Home Offices, 405-410 Turks Head Building

Only Rhode Island Life Insurance Company

OFFICERS

DARIUS L. GOFF, President
WALTER CALLENDER, Vice President
ROBERT P. BROWN, Vice President
CLINTON C. WHITE, Treasurer and Secretary
EDMUND D. CHESEBRO, M.D., Medical Director

DIRECTORS

ROBERT P. BROWN, Mgr. Kendall Mfg. Co. Providence
WALTER CALLENDER, Pres. Callender, McAuslan & Troup Co. Providence
EDMUND D. CHESEBRO, M.D., Medical Director Puritan Life Insurance Co Providence
HERBERT L. FENNER, Vice Pres. N. E. Butt Co. Providence
DARIUS L. GOFF, Pres. D. Goff & Sons Pawtucket
LYMAN B. GOFF, Pres. Union Wadding Co. Pawtucket
JOHN H. HAMBLY, Cotton Broker Providence
ARTHUR HENIUS, Pres. Bruhl Bros. & Henius Co. Providence
JOHN S. MURDOCK, Attorney Providence
CHARLES PERRY, Pres. Washington Trust Co. Westerly
A. J. POTHIER, Pres. Union Trust Co. Providence
EDWARD H. RATHBUN, Pres. Woonsocket Machine & Press Co. Woonsocket
OSCAR SWANSON, Providence Public Market Co. Providence
HENRY G. THRESHER, Waite, Thresher Co. Providence
GEORGE G. WATERHOUSE, Pres. Centerville National Bank Centerville
CLINTON C. WHITE, Treasurer and Secretary Puritan Life Providence

Founded 1865

THE PROVIDENT LIFE AND TRUST COMPANY

of PHILADELPHIA, PA.

Life Insurance

WILL COVER YOUR

Inheritance Taxes

WRITE FOR INFORMATION

TORREY & BROKAW, General Agents

504 TURKS HEAD BLDG., - - PROVIDENCE, R. I.

NOTARY PUBLIC Telephone 782 Union

JAMES W. COOK

Fire, Automobile, Liability, Workmen's Compensation Insurance

State Agent AMERICAN CENTRAL INS. CO. of St. Louis, Mo.
ALBANY INSURANCE CO. of Albany, N. Y.
CAMDEN FIRE INSURANCE ASSOCIATION of Camden, N. J.

Blackstone Block, 29 WEYBOSSET ST., Room 22, Providence

BEACH & SWEET, Inc.

INSURANCE

Fire, Liability, Accident, Fly Wheel, Boiler
Marine, Plate Glass. Surety Bonds
Burglary, Sprinkler Leakage

The Hospital Trust Building, Providence, R. I.

JAMES GALLIVAN, Jr. THOMAS E. O'DONNELL

Gallivan & O'Donnell

Fire, Marine, Life, Accident, Liability, Explosion and Plate Glass Insurance

WILCOX BUILDING, ROOMS 21-22

Telephone 48 Custom House Street, Providence, R. I.

C. F. NEWCOMB

INSURANCE

OF ALL KINDS

29 WEYBOSSET ST., BLACKSTONE BLOCK PROVIDENCE

OPPOSITE CUSTOM HOUSE STREET TELEPHONE 2708 UNION

Glossy Document

ELMER C. MASON

Fire, Life, Accident, Health, Liability, Plate Glass

Insurance

ESTATES CARED FOR

311 Industrial Trust Building, Providence, R. I.

Telephone Connection

C. D. PAIGE—*Insurance*

405-406-407-408 and 409 Howard Bldg., 171 Westminster St.

PROVIDENCE, RHODE ISLAND

LIABILITY
- Automobiles
- Contractors
- Manufacturers
- Physicians
- General Public
- Elevator
- Theatre
- Teams
- Owners' Contingent

WORKMEN'S COMPENSATION

FIRE
- Automobile
- Rents
- Profits
- Real and Personal Property

PERSONAL
- Accident
- Sickness

LIFE

BURGLARY
- Mercantile
- Résidence
- Safe
- Messenger Robbery
- Daylight Holdup

MARINE
- Yachts
- Tourists
- Transportation
- Parcel Post

STEAM BOILER

FLY WHEEL

PLATE GLASS

WATER LEAKAGE

FIDELITY AND SURETY BONDS

You are cordially invited to request a personal interview for the purpose of discussing any kind of insurance problem and the pleasure of such an interview will be reciprocated by giving you reliable information

WILBUR A. SCOTT — Telephone Connection — LEO F. FARRELL

SCOTT & FARRELL

INSURANCE

87 WEYBOSSET STREET, Room 38 PROVIDENCE, R. I.

JOHN A. GAMMONS

ALL KINDS OF
INSURANCE

"BEHIND THE CLOCK"

171 WESTMINSTER STREET, CORNER DORRANCE STREET
PROVIDENCE, RHODE ISLAND

Pawtucket Mutual Fire Insurance Co.

PAWTUCKET, RHODE ISLAND

OFFICE, 25 MAPLE STREET

INSURES AGAINST DAMAGE BY FIRE AND LIGHTNING

CASH ASSETS	*$667,752.24*
Liabilities, including unearned premiums	*$357,544.82*
Net Cash Surplus	*$310,207.42*

DIVIDENDS PAYABLE ON ALL EXPIRING POLICIES

E. L. WATSON & CO., 105-106 Industrial Trust Co. Building
PROVIDENCE AGENTS

DIRECTORS

Wm P. Dempsey, James L. Janks, George T. Greenhalgh, Charles S. Foster, J. Milton Payne, Chas. M. Miller, Adam Sutcliffe, Andrew E. Jenckes, Benjamin F. Smith, Frederic W. Easton, Joseph W. Freeman

A. A. MANN, President and Treasurer — FRANK BISHOP, Secretary

THOMAS R. RATHBUN

INSURANCE
OF ALL KINDS

GOOD COMPANIES — STANDARD RATES

Remember when buying Insurance you want service if you have trouble
We take a personal interest in all adjustments

17 EXCHANGE ST., Room 401, PROVIDENCE
TELEPHONE

Glossy Document

Clinton T. Gamwell Walter S. Ingraham

GAMWELL & INGRAHAM

Insurance and Real Estate

Industrial Trust Co. Building Providence, R. I.

W. A. LESTER

Insurance

WILCOX BUILDING

44 CUSTOM HOUSE ST., PROVIDENCE, R. I.

SANDERSON BROTHERS

Insurance

FIDELITY AND SURETY BONDS

171 WESTMINSTER ST., PROVIDENCE, R. I.

Telephone Union 6728

CHAS. H. PHILBRICK CLARENCE H. PHILBRICK

Real Estate Bought and Sold
Insurance of Every Kind
Mortgages, Appraisals

RELIABLE SERVICE THIRTY-EIGHT YEARS EXPERIENCE

10 WEYBOSSET STREET, PROVIDENCE, R. I.

314-315-316 Grosvenor Building

COMMERCIAL CASUALTY INSURANCE COMPANY

F. GEO. BLANCHARD, Manager

OUR LEADING POLICIES

For a premium of $35.00 a year our Life indemnity policy pays $5,000.00 for loss of life, sight and limbs, and $25. per week for any sickness known to the medical science; for life if disabled that long, and $25. per week for disability caused through accident, for life.

For a premium of $70.00 a year we pay $10,000.00 for loss of life, and $50. per week sickness, or when hurt, for life. Many other good features.

Our Acme Policy Pays For a Premium of $1.00 a month $600.00 for loss of life, and $60.00 per month for sickness, for 8 months and $60.00 a month when hurt, for (4) four years. Double benefits when traveling. **Men and Women Admitted.**

FRANKLIN BLOCK, 44 FRANKLIN STREET

United Life and Accident Insurance Co.

PHONE UNION 1436 PROVIDENCE, R. I.

SPENCER & BOSS

(ROBERT L. SPENCER)

Fire and Liability, Insurance Agents

Agency Established A. D. 1850

29 WEYBOSSET STREET, PROVIDENCE, R. I.

WINFIELD FULLER COMPANY

INCORPORATED

INSURANCE

Of Every Description

FIDELITY AND SURETY BONDS

PHONES UNION 7401 7402

HOWARD BUILDING, 171 WESTMINSTER ST.

PROVIDENCE, R. I.

CALL UNION 4005

THE EASTERN LAND TRUST

FOR

FIRE
MARINE
LIFE

ACCIDENT
AND
HEALTH

AUTOMOBILE
PLATE GLASS
BURGLARY

INSURANCE

REAL ESTATE 87 WEYBOSSET STREET PROVIDENCE, R. I. INVESTMENTS

Glossy Document

1845 1919

The Mutual Benefit Life Insurance Company's

POLICY CONTRACTS

PROVIDE INDEMITY FOR DEATH, LIFE ENDOWMENTS, MONTHLY INCOME FOR LIFE, AND SPECIAL FUNDS TO DEFRAY INHERITANCE OR SUCCESSION TAXES

WM. H. GRISWOLD, General Agent

1006 TURKS HEAD BUILDING PROVIDENCE, R. I.

Providence Wall Paper House, Inc.

WHOLESALE AND RETAIL

WALL PAPERS and MOULDINGS

445 Westminster St., Providence, R. I.

TELEPHONE CONNECTION

CROOKER COMPANY

Decorators and Furnishers

Wall Paper, Draperies, Painting and Decorating, Upholstering, Woodwork of all Kinds, Gas and Electric Fixtures, Parquetry Floors, Metal Ceilings

TILE WORK OF ALL KINDS

230-232 WEYBOSSET STREET, PROVIDENCE, R. I.

FACTORY, FOOT OF GLOBE STREET

THE MERRIAM CO.

WALL PAPERS AND INTERIOR DECORATORS

CONRAD BUILDING, 383 WESTMINSTER STREET

PROVIDENCE, R. I.

CULL & WILLIAMS CO.

Tile Bath Rooms, Fire Places, Marble Wainscot, Parquetry Floors, Wood Mantels, Metal Ceilings

180-182 Washington St., Providence, R. I.

Window Shades of All Kinds Made to Order

Estimates Cheerfully Given

Telephone Union 7607

Twenty Five Years Experience

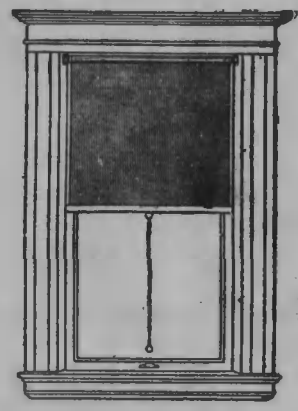

GEORGE H. WILLIS

433 WESTMINSTER STREET

Room 11 Up .One Flight, Corner Empire

Opposite Modern Theatre

PRESCOTT D. REYNOLDS

Successor to D. C. H. Tinkham

Drapery, Upholstery, Shades, Yacht Fittings

AWNINGS FOR WEDDINGS AND RECEPTIONS

357 Westminster Street, Room 4

PROVIDENCE, R. I.

Glossy Document

K. E. RYAN

EXPERT INVESTIGATION

CORPORATION WORK A SPECIALTY

Attendance at Weddings and Receptions

I am prepared to transact General Investigations and to bring same to a satisfactory and expeditious conclusion Highest references

308 Jackson Building, 511 Westminster St.

Tel. Union 7270 Night Phone Broad 3840

NIGHTINGALE, BAKER & SALISBURY

IRON and STEEL

Agents for WM. JESSOP & SONS Ltd., Sheffield, England

TOOL STEEL, IN BARS AND SHEETS

REFINED IRON *MACHINERY STEEL*
NORWAY IRON *REGENT STEEL*
BANDS AND HOOPS *COLD ROLLED STRIP STEEL*

COLD ROLLED STEEL for all purposes—Rounds, Squares, Hexagons and Flats

COLD DRAWN SEAMLESS STEEL TUBING

Black and Galvanized Sheets

Mathewson & Fountain Streets Providence, R. I.

THE E. C. CHURCH CO.

Automobile Supplies—Manufacturers' Supplies

Iron, Steel, Hardware, Blacksmiths' Supplies, Carriage Materials, Paints, Varnishes, Certainteed Roofing, Etc.

BUILDERS OF IRON AND WIRE FENCES

1, 3 AND 5 EDDY STREET

Opposite Union Depot Corner Fountain

Providence Steel and Iron Company

Structural Steel and Ornamental Iron Work

Beams, Angles, Plates, Etc., Carried in Stock

Cor. Kinsley and Sims Aves., Providence, R. I.

Providence Ornamental Iron Works

JOHN G. LUNDGREN

Structural Steel and Ornamental Iron Work

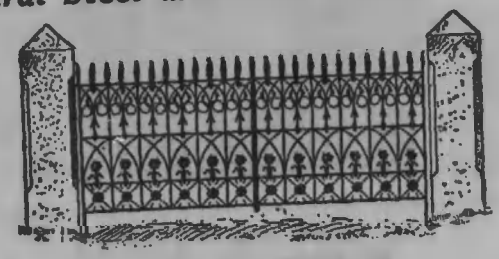

MANUFACTURERS OF

Fire Escapes, Fences, Stairways, Spiral Stairs, Driveway Gates and Arches, Window Guards, Grilles and Shutters, Elevator Enclosures, Folding Gates, Pipe Rails and Gratings

Steel Beams, Channels and Angles in Stock

OFFICE AND WORKS .. 64-74 DUDLEY STREET

The James H. Tower Iron Works

PROVIDENCE, RHODE ISLAND

Structural, Architectural and Ornamental Steel and Iron Work

Fire Escapes, Fences, SMOKE FLUES
Sheet Steel and Cell Work

BEAMS, CHANNELS, ANGLES, TEES AND PLATES IN STOCK

Office and Works, 50 BORDEN STREET

Structural Shop and Stock Yard

ALLEN'S AVENUE CORNER OXFORD STREET, PROVIDENCE

Glossy Document

ROBERTS MANUFACTURING CO.

(Successors to Roberts & Koritz Mfg. Co.)

Manufacturers

Trays
Linings
Party Boxes
Cotton Bags
Pin Cushions
Sample Cases
Leather Novelties
Finger Nail Buffers
Picture Frame Backs

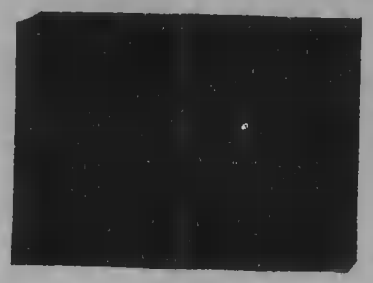

Manufacturers of

Trays
Linings
Party Boxes
Cotton Bags
Pin Cushions
Sample Cases
Leather Novelties
Finger Nail Buffers
Picture Frame Backs

19 Calender Street — Providence, R. I.

ECONOMICAL CARD CO.

MANUFACTURERS OF

Jewelers' Cards

of Every Description

ALL GOODS ANTI-TARNISH ALSO PRACTICAL JOB PRINTERS

107 FRIENDSHIP STREET, PROVIDENCE, R. I.

Telephone Connection

Manufacturers of high-class display-pads

General Printers Jewelers' Cards

PAUL STIERLE CO. Inc.

Providence, R. I.

Specializing in Punchboard and Assortment Pads

56 Pine Street

Once our customer — Always our customer

SAMPLE CASES, TRAYS AND TRUNKS

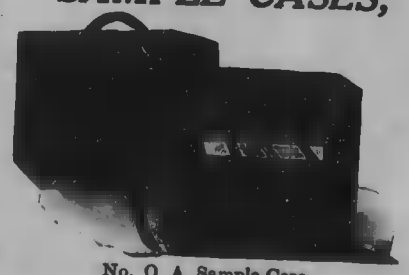

No. O. A. Sample Case
Agents for "Faber" Jewelry Trunks

COMPLETE OUTFITS FOR JEWELRY AND SILVERWARE SALESMEN

Ask to see Samples of the new

Stack Climax JEWELRY TRAYS

RUECKERT MFG. CO.

162 Clifford St., Providence

J. L. ANTHONY COMPANY

Rolled Gold and Silver Plate

ANODES

Plain and Fancy Wires and Tubing in All Shapes and Sizes
Plain and Fancy Stock in Any Metal, in any Gauge

We make Special Private Rolls for Anything That Can Be Rolled

GOLD AND SILVER SOLDER

161 DORRANCE STREET .. PROVIDENCE, R. I.

American Brass Company

Brass, German Silver, Gilding Metal and Copper in Sheet, Tubing and Wire, Plating Metal Ingots, Superior Quality

RIVETS AND EYELETS MADE SPECIALLY FOR MANUFACTURING JEWELERS

WATERBURY BRASS BRANCH

131 Dorrance and 152 Eddy Street, Providence, R. I.

ROLLING AND WIRE MILLS, WATERBURY, CONN.

FISCHER & PRUEFER

MAKERS OF

Cuff Pins—Collar Buttons

Solderless Pins of Superior Quality and Workmanship, Veil Pins, Collar Pins, Tie Pins, Dress Pins, Handy Pins, Waist Pins, Cuff Pins, Beauty Pins, Baby Pins, Bib Pins. Protected Safety Catch made in Gold front and Silver front and Rolled Plate. Strongest and Practically Unbreakable.

Sold to Manufacturers

Office and Factory, 144 PINE STREET, PROVIDENCE, R. I.

Glossy Document

Cook, Dunbar, Smith Company

MANUFACTURERS OF

Seamless Wire, Rolled Gold Plate and Seamless Tubing

85 SPRAGUE STREET, - PROVIDENCE, R. I.

Telephones { 1133 / 1134 Gaspee

W. S. HOUGH JR. CO.

ESTABLISHED 1879

EXECUTIVE OFFICES AND FACTORY

PROVIDENCE, R. I.

HUFCO PRODUCTS

ALLOYED GOLD
ROLLED GOLD PLATE
ROLLED STERLING PLATE
STERLING SILVER
IN SHEET
SEAMLESS WIRE
SEAMLESS TUBING
FANCY WIRES
GOLD AND SILVER SOLDERS
IN SHEET AND WIRE
GOLD ANODES
ALL KARATS
SILVER ANODES
GOLD ALLOYS
FOR 8-10-12-14-18 KARATS

BRASS
PHOSPHOR BRONZE
NICKEL SILVER
COPPER
IN ANGLES AND CHANNELS
EMBOSSED SHEETS
MOULDINGS
SEAMLESS TUBING
FLAT WIRES
ROUND WIRES
FANCY WIRES
SMALL-SIZE WIRES
ROLLED SHEET
THIN GAUGES
NARROW WIDTHS
RODS
SMALL SIZES

EDWARD N. COOK PLATE CO.

Gold and Silver Platers

Manufacturers of Gold and Silver Plate, Seamless Wire and Tubing, Stock for Cane Heads and Umbrella Mounts. Aluminum Solder, Plate and Wire of any description made to order.

70 SHIP STREET - PROVIDENCE, R. I.

The Improved Seamless Wire Co.

MANUFACTURERS OF

PATENT IMPROVED SEAMLESS FILLED WIRE

775-783 Eddy Street :: Providence, R. I.

United Wire and Supply Company

MANUFACTURERS OF

Seamless gold and silver plated wire and tubing, solid gold and silver wire and tubing, small sizes, both round and irregular shapes, brass copper and nickel silver seamless tubing. Tapered tubes, manifolds and bent tubes and a general supply for automobile radiators, lubricating systems and bushings for springs and engines.

1497 ELMWOOD AVENUE .. AUBURN, RHODE ISLAND

Branch Factory, 381 North Main Street, Pawtucket, R. I.

J. W. MILLER H. F. MILLER

WILLIAM H. MILLER & SONS

BLACKSMITHS

MACHINE AND TOOL FORGING OF ALL KINDS

Building Work, Cutter Plates, Plungers, Tongs, Jewelers' Die Blocks, Hubs, Forces, Holders, Jack-Dies, Turning Tools

TELEPHONE NO. 2064 UNION

194 to 202 EDDY STREET PROVIDENCE, R. I.

CHARLES A. MANN

MANUFACTURER OF

Jewelers' Lathes, Engine Lathes, Hand Lathes, Foot Power Lathes, Slide Rests, Cutting Off Rests, Etc.

166 DOYLE AVENUE, PROVIDENCE, R. I.

Glossy Document

HUTCHISON & HUESTIS, Inc.

Manufacturers of

Solid Gold Stone and Signet Rings

150 CHESTNUT STREET PROVIDENCE, R. I.

Chicago Office, 704 Heyworth Building

F. B. PLATT President

THE INLAID CO., Inc.

E. P. PLATT Treas. and Gen'l Mgr.

Inlaid and French Ivory Novelties

Also Clocks, Combination Sets, Frames, Boxes, Fans, Cushions, Trays, Soap Boxes, Combs, Brushes and Mirrors.

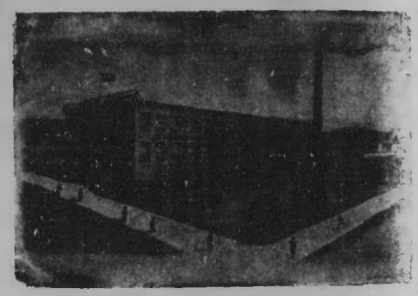

1058 BROAD ST., PROVIDENCE, R. I.

Telephone Broad 2960

New York Office, 200 Fifth Avenue, Room 450

Home of Inlaid and French Ivory





Clark & Coombs Company

Manufacturers of

Plain, Chased, Half Round and Band Rings in Gold Shell, Filled and Rolled Plate

162 CLIFFORD STREET
PROVIDENCE, R. I.





HOWARD D. WILCOX

MAKER OF

14K AND PLATINUM JEWELRY

ALSO

Importer of Diamonds

184 WASHINGTON STREET PROVIDENCE

The Williams & Anderson Co., Inc.

MANUFACTURERS OF

Emblems, Badges and Charms

Special Designs Furnished upon Application in Gold, Silver, Rolled Plate and Electro Plate

23 to 33 BROAD STREET : PROVIDENCE, R. I.

MAKERS OF EMBLEMS

Exclusively since 1864

The Experience of more than half a century is built into every one

IRONS & RUSSELL CO.

Main Office and Factory .. .. .. Providence, R. I.

CHICAGO .. .. NEW YORK

WOLCOTT MANUFACTURING CO.

Manufacturing Jewelers

71 Peck St., Providence, Rhode Island

Chicago Office 1104 Heyworth Building

Reliance Manufacturing Co.

Manufacturing Jewelers

Manufacturers of Baby, Misses and Ladies Tubing Bracelets. Ribbon Watch Bracelets. Lingerie Clasps. Sautoir Ribbons. Men's Belt Buckles and Novelties.

QUALITY PRICE SERVICE FINISH

144 PINE STREET .. .. PROVIDENCE, R. I.

Glossy Document

You should have a copy of our catalog It is an interesting book. It illustrates Diamonds, Fine Gold and Silver Jewelry, Rings, Watches, Toilet and Leather Goods, Table Ware, Etc. The Prices are low and the quality is fully guaranteed. The book tells you how you can save money by our "Direct from Workshop" plan of merchandising. We **Guarantee Satisfaction Always.**

BAIRD-NORTH CO.

Gold and Silversmiths

RETAIL, SALESROOM AND PLANT

Telephone 861-891 BROAD STREET, PROVIDENCE

ESTABLISHED 1873 INCORPORATED 1903

O. C. DEVEREUX COMPANY

Manufacturers of

Rolled Gold Plate and Mother-of-Pearl Jewelry for Men

224 EDDY STREET PROVIDENCE, R. I.

W. S. HUMPHREY

Jeweler

Diamond Mounting — Cameo Mounting

TEL. GASPEE 802-W

118 EMPIRE ST. PROVIDENCE, R. I.

Geo. H. Taylor & Company

Watchmakers and Manufacturing Opticians

Importers and Wholesale Dealers in Watches, Clocks,
Watch and Clock Materials, Tools,
Spectacles, Eye Glasses, Etc.

OPTICAL GOODS AND PRESCRIPTION WORK

204 Westminster Street - Providence, R. I.

TILDEN-THURBER

Diamonds, Pearls, Precious Stones, Jewelry, Watches, Clocks, Silver, Stationery, Art Goods, Cut Glass, China, Furniture, Interior Decorations, Pianos, Victrolas, Lighting Fixtures Oriental Rugs. Ecclesiastical Furniture.

WESTMINSTER STREET CORNER MATHEWSON STREET
PROVIDENCE, RHODE ISLAND

Foster's
At Dorrance and Weybosset Sts
Providence

Rhode Island's Gift Shop

(Established More Than 40 Years)

Diamonds—Watches—Jewelry—Silverware
Clocks—Cut Glass—Leather Goods
Sporting Goods—Musical Instruments

New Edison Phonographs and Re-Creations
The Largest Optical Department in Rhode Island

Comprehensive Assortments of High-Grade Merchandise at Money-Saving Prices

Foster's
At Dorrance and Weybosset Sts
Providence

THE REED & BARTON STORE
George M. Rice Mgr.
Weybosset At Mathewson St.

Distinctive Jewelry
AT MODERATE PRICES

Diamonds and Diamond Jewelry, Platinum Jewelry, "Gruen" Watches, "Reed & Barton" Silverware Cut-Glass, Etc.

Weybosset Jewelry Co.

WEYBOSSET AT MATHEWSON ST.

WEYBOSSET STREET

Glossy Document

O. H. WALL T. R. JORDAN

The Providence Lapidary and Optical Co.

Lapidaries in Real and Imitation Stone

We make a specialty of cutting Onyx for Society Emblems in real or imitation Onyx, also sets of stones for High Priest Jewels.

Recutting and repairing of all kinds

Optical lens grinding in all branches

118 EMPIRE STREET .. .. PROVIDENCE, R. I.

A. W. Fairchild & Co.

THE GOOD HOUSEKEEPING STORE

Kitchen Furnishings

10-12 Arcade .. PROVIDENCE, R. I.

M. F. WEAVER, Manager Telephone Connection

H. C. LUTHER CO.

Lapidaries and Glass Workers

Manufacturers of Imitation Stones, Guides, Tubes, Creel Steps, Etc. for the Textile Trade

We Specialize in Crystal Glass Articles

227 EDDY STREET : : : PROVIDENCE, R. I.

What Our Directories Contain

A Map of the City
A Street Directory
Halls, Blocks and Bldgs.
Public Parks and Squares
Railroads
City, County and State Depts.
United States Dept.
Churches and Ministers
Societies and Institutions
Hotels
Courts, Officers, etc.
Alphabetical List of Names
Business Directory
Publicity or Advertising Section
Etc., Etc.

SAMPSON & MURDOCK CO.

14 GREENE STREET .·. PROVIDENCE, R. I.

Combination Ladder Co. and Rhode Island Coupling Co.



Dealers in Fire Department Apparatus and Supplies and Manufacturers of the Combination Extension Ladder. Wood and Iron Fire Escape Ladders, Basket Seat Chairs, Rocking Horses, Lawn Settees, Snow Shovels, Boys' Sleds and Wagons, Painters' and Masons' Complete Outfits, Steps, Whiteners' Horses, Clothes Horses, Revolving Clothes Dryers, Wash Benches, Hitching and Clothes Posts, Painters' Roof Boards, Ladder Hooks, Brooms, Brushes and Wooden Ware of all kinds. Particular attention paid to the Manufacture of Ladders for Fire Departments, Painters, Carpenters and Masons. Also Jobbers of Bicycle Tires and Sundries. Step Ladders of every description made to order.

C. N. RICHARDSON, Proprietor
Telephone GASPEE 1488

366 Fountain St., Providence, R. I.

IDEAL WET WASH LAUNDRY

T. E. GALLESHAW, Proprietor

Family Washing

TELEPHONE UNION 5164-W

12 PETTIS STREET, REAR 692 NORTH MAIN STREET

PROVIDENCE, R. I.

FLYNN'S TOWEL SUPPLY

CLEAN TOWELS

WE LAUNDER OUR OWN TOWELS

Cabinets, Combs, Hair Brushes, Soaps, Etc. Furnished

9 DOYLE AVENUE Near NORTH MAIN STREET

Telephone Connection

SHIRT AND COLLAR WORK A SPECIALTY



WE DO FINE FAMILY WORK

Our Office Towel Service is of the Best Quality Obtainable

JESSE METCALF BUILDING

140-142 and 146-156 PINE ST., PROVIDENCE, R. I.

Glossy Document

WILLIAM E. LOUTTIT
President and Treasurer

LOUTTIT HOME HAND LAUNDRY CO

The Largest and Best Equipped Laundry in the New England States



BROAD, PEARL AND CENTRAL STS. PROVIDENCE, R. I.

Providence, 207 Union St. Woonsocket, Depot Square
Pawtucket, 302 Main St.

"DEALERS IN SATISFACTION"

LAUNDERERS Cumming ESTABLISHED 1876 **French Cleansers Dyers**

MAIN OFFICE AND PLANT

482 PAWTUCKET AVENUE, PAWTUCKET, R. I.

If You are Troubled with Cracked Collars,
Rough Edges, Torn Shirts

Try Drummond's Hand Laundry

Their Fine, Flexible-Finish produced by Modern Methods, Under Sanitary Conditions, Pleases Particular People

121 LAURA STREET PROVIDENCE, R. I.

Providence **HENNESSEY LAUNDRY CO.** Rhode Island
ESTABLISHED 1885

JAMES HENNESSEY, PRESIDENT AND TREASURER

"LAUNDERERS OF EVERYTHING"



Floor Area 40,000 Sq. Ft. Employees 250

New England's Largest and Finest Laundry

WHAT CHEER LAUNDRY

36 BURGESS STREET - PROVIDENCE, R. I.

ISADORE S. HORENSTEIN

ATTORNEY AND COUNSELLOR-AT-LAW

414 Grosvenor Bldg., PROVIDENCE, R. I.

PHONE UNION 1353

Glossy Document

TELEPHONE 3813 UNION

Huddy, Emerson & Moulton

COUNSELLORS-AT-LAW

402-407 INDUSTRIAL TRUST BUILDING
PROVIDENCE

State and United States Courts

TELEPHONE UNION 169

WILLIAM S. FLYNN

Attorney-at-Law

Offices: 48 Swarts Building

87 WEYBOSSET STREET
PROVIDENCE

John F. Collins
Walter J. Ladd
Henry E. Fowler

Telephones Union {3631 / 3632

PHILIP S. KNAUER

Law Offices

1316 Turks Head Building
Providence, R. I.

ALFRED S. JOHNSON

ATTORNEY AND COUNSELLOR-AT-LAW

BUTLER EXCHANGE, ROOMS 323-324
PROVIDENCE, R. I.

NOTARY PUBLIC
SHORTHAND REPORTING

GEORGE FARNELL

ATTORNEY-AT-LAW

1314 TURKS HEAD BUILDING
PROVIDENCE, R. I.

LEE, BOSS & McCANNA

Attorneys and Counsellors-at-Law

GENERAL CIVIL PRACTICE

Thomas Zanslaur Lee	1888	Aylsworth Brown	1910
Francis I. McCanna	1900	Malcolm D. Champlin	1912
Henry M. Boss, Jr.	1900	George F. McCanna	1912
Prince H. Tirrell	1902	George J. Sheehan	1913

Seventh Floor, Industrial Trust Company Building

Cable Address. "BARLEE" Western Union Code Used
Telephone Union 3830 (Branch Exchange)

LAW OFFICES

GEORGE R. MACLEOD

29 WEYBOSSET STREET
SUITE 23
PROVIDENCE, R. I.

TELEPHONE UNION 2602 RESIDENCE PHONE 73715 ANGELL

THOMAS F. COONEY JOHN J. A. COONEY

COONEY & COONEY

ATTORNEYS-AT-LAW

GROSVENOR BUILDING
10 WEYBOSSET STREET

PROVIDENCE
RHODE ISLAND

Glossy Document

JOSEPH J. CUNNINGHAM JEREMIAH E. O'CONNELL

CUNNINGHAM & O'CONNELL

ATTORNEYS-AT-LAW

301-302 Grosvenor Building

PROVIDENCE, R. I.

TELEPHONE UNION 4160-W

PETER C. CANNON
JAMES E. BROTHERS

ATTORNEYS-AT-LAW

529-530 Grosvenor Building

10 WEYBOSSET STREET PROVIDENCE, R. I.

TELEPHONE UNION 2716-W

WILLIAM A. MORGAN
RICHARD W. JENNINGS
MARSHALL MORGAN

ATTORNEYS-AT-LAW

87 WEYBOSSET STREET, Room 42-A and 43 PROVIDENCE

TELEPHONE UNION 302

WILLIAM G. TROY

ATTORNEY-AT-LAW

331-332 Industrial Trust Building, 49 Westminster Street

PROVIDENCE, RHODE ISLAND

THOMAS CURRAN

ATTORNEY-AT-LAW

1008 TURK'S HEAD BLDG., PROVIDENCE, R. I.

TELEPHONE 4442 UNION

WILLIAM C. BLISS
CHARLES A. WALSH

A. T. S. PHETTEPLACE
E. RAYMOND WALSH
WALTER J. HENNESSEY

BLISS & WALSH

ATTORNEYS AND COUNSELLORS-AT-LAW

TELEPHONE

19 COLLEGE STREET, ROOMS 1, 2 and 10

PROVIDENCE, R. I.

ALBERT B WEST DANIEL E. GEARY WILLIAM H. McSOLEY

WEST, GEARY & McSOLEY

ATTORNEYS-AT-LAW

SUITE 436 GROSVENOR BLDG.
10 WEYBOSSET STREET

TELEPHONE
UNION 5035

FREDERICK J. BERTH
JOSEPH C. CAWLEY

ATTORNEYS-AT-LAW

316 TURK'S HEAD BLDG., PROVIDENCE, R. I.

Glossy Document

A. J. SANBORN'S SONS

Wholesale and Retail

DEALERS IN LEATHER AND SHOE FINDINGS

Also Harness Leather and Shoe Store Supplies a Specialty

20 EXCHANGE PLACE, PROVIDENCE, R. I.

C. Moulton Stone Company

Manufacturers of

Russet, Calf and Sheep

Leather

456 BENEFIT STREET, PROVIDENCE, R. I.

J. F. HECKMAN & CO.

Lumber and Box Shooks

CRATING HEADING STAVES WOOD TURNINGS

1043 Grosvenor Bldg., 10 Weybosset St.

PROVIDENCE, RHODE ISLAND

Branch Office: 15 STATE STREET, BANGOR, MAINE

ROSCOE W. PHILLIPS

Lumber Dealer and Builders' Finish

CORPORATION TRADE SOLICITED

We Specialize in Lumber for Mill Repairs

NATIVE PINE

Yard located outside Pawtucket near Pleasant View Station

BOX 198, PAWTUCKET, R. I.

Telephones: Office, 147 Pawtucket—House, Telephone Providence

Lansing Lumber Company

824 NORTH MAIN ST., PROVIDENCE, R. I.

"UNION 4858"

(Branch Exchange Connects all Departments)

Telephone us for anything and everything in Lumber

LUMBER

A Million Feet of Flooring, Sheathing, Finish Lumber and Pattern Pine under heat night and day, absolutely insuring

"What You Want—The Way You Want It"

This service is unique in all New England and does not add a penny to the cost because our fireproof construction with sprinkler system cares for the added expense.

Our PLANING MILL on the premises insures delivery as promised, a great factor where labor is involved, for delays are costly.

Our Motor Trucks Add the Snappy "Sir" to Service

Glossy Document

E. E. SMITH COMPANY, Inc.

Lumber and Builders' Finish

Millwork of Every Description

KILN-DRIED LUMBER, FLOORING, SHEATHING, PARTITION AND MOULDINGS. CABINET WORK. DOWELS. NOVELTY TURNERS, BOBBIN MANUFACTURERS

Office, Mill and Yard, 136 RHODES ST., PROVIDENCE, R. I.

ALBERT S. EASTWOOD

LUMBER

POPLAR—OAK—CYPRESS—WHITE PINE
ARKANSAS SOFT PINE—HARD PINE FLOORING
ROOFERS—SPRUCE—SHINGLES

65 BATH STREET PROVIDENCE, R. I.

PERKINS BROS. COMPANY

DEALERS IN

LUMBER OF ALL KINDS

Doors—Sash—Blinds
Mouldings—Casings—Columns—Balusters—Rails
Brackets—Glass—Nails

970 to 982 Westminster St., Opposite Battey
PROVIDENCE, RHODE ISLAND

L. SWEET & CO.

LUMBER

FIRE PROOF SHINGLES—ROOFING PAPERS

NAILS IN ANY QUANTITY
LOW PRICES .. PROMPT DELIVERY

709 Harris Ave., near Broadway and Olneyville Sq.
PROVIDENCE, RHODE ISLAND

ESTABLISHED 1836

BURROWS & KENYON

INCORPORATED

Everything in Lumber

Doors, Sash and Blinds
Interior Finish, Mill Work

DEAN AND WASHINGTON STREETS, PROVIDENCE

James A. Potter & Company

DEALERS IN

SOUTHERN HARD PINE

FOR ALL PURPOSES KNOWN TO THE TRADE

Saw and Planing Mill

Mill and Ship Timber, Bridge and Flume Stocks, Plants, Etc.
Dimension Bills Cut to Order, Stepping,
Ceiling, Rift Flooring, Etc.

OFFICE AT YARD

Foot of Crary Street, near Eddy Street

Long Distance Telephone

JAMES A. POTTER ARCHIBALD C. POTTER EARL H. POTTER, 2nd

O'Driscoll Brothers

LUMBER AND COAL

26-44 GANO STREET, PROVIDENCE, R. I.

Glossy Document

WILLIAM M. HARRIS, Jr.

Wholesale and Retail Dealer in all kinds of

Lumber, Nails, Lime, Brick, Cement, Sash, Doors, Blinds and Glass

Largest and most complete stock in New England

Office, Yards and Storehouses

Corner ATWELLS AND HARRIS AVENUES, PROVIDENCE

Side track capacity, 30 cars, on N. Y. N. H. & H. Railroad — Telephone Union 26

The John T. Cottrell Company

DEALERS IN

Coal, Lumber, Doors, Sash and Blinds

CYPRESS LUMBER AND SHINGLES

Also Manufacturers of Gutters, Conductors, Mouldings and Sash Bars

297 MAIN STREET, PAWTUCKET, R. I.

Telephone, Main Street Office, 178

YARD, FOOT OF WATER STREET

Telephone, Yard 293

The Frank F. Carpenter Lumber Co.

Wholesale and Retail Dealers in all kinds of

EASTERN AND WESTERN

LUMBER

PATTERN PINE A SPECIALTY

631 and 633 South Main Street, Providence, R. I.

FRANK D. McKENDALL

Wholesale and Retail Dealer in

LUMBER

ALL KINDS OF BUILDING MATERIALS

Laths, Shingles, Mouldings, Step Posts, Piazza Columns, Sash, Doors and Blinds. Brick, Lime, Cement, Drain Pipe, Fire Brick, Flue Linings

OFFICE AND YARDS

519 CHARLES STREET .. .. PROVIDENCE, R. I.

Charles C. Gardiner Lumber Co.

Providence, R. I.

HARDWOOD / SOFTWOOD **LUMBER** KILN-DRIED / AIR-DRIED

FLOORING

SAW AND PLANING MILL

258 EDDY STREET :: PROVIDENCE, R. I.

PROVIDENCE LUMBER CO.

WHOLESALE AND RETAIL

Lumber, Brick, Lime, Cement and Builders' Supplies

Office and Yards

761 ELMWOOD AVENUE PROVIDENCE

HAWKINS LUMBER COMPANY

Art Craft Roofing

Everything in Wood from Sills to Shingles

KILN DRIED FLOORING (*Under Heat*)

Inside Finish *SHINGLES* *Roofing Products*

Framing *Boarding*

WALLBOARDS MOULDINGS LATHS DOORS WINDOWS BLINDS

RIVERSIDE, RHODE ISLAND *Tel. E. Providence 84*

Nickerson Art Metal Company

MAKERS AND DESIGNERS OF

Automatic Machinery

Improved Type of Ham & Durr Chain Machines

Makers of Purse Mesh for the Trade

All Work Guaranteed

8 TEMPLE STREET PROVIDENCE, R. I.

Glossy Document

B·S WORLD KNOWN PROVIDENCE MADE

"Brown & Sharpe Products"

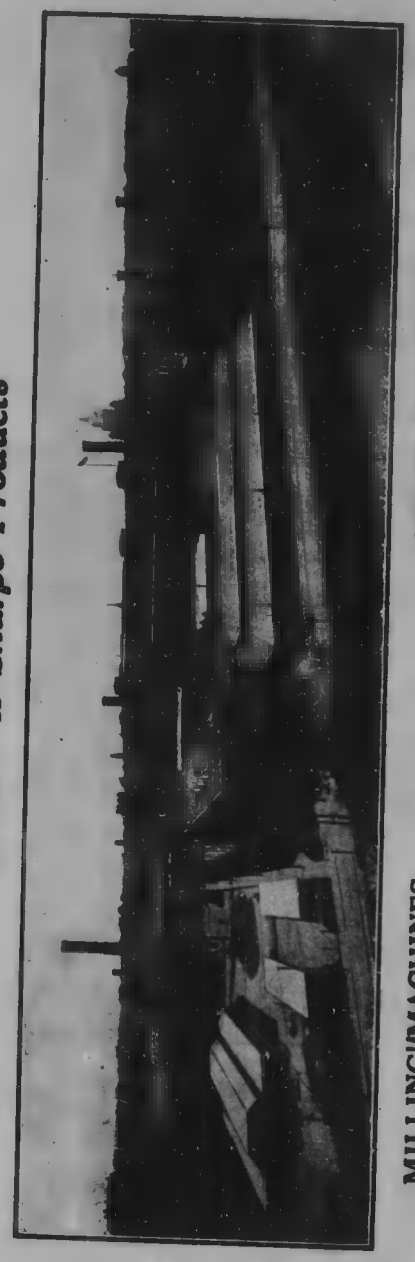

SCREW MACHINES
GEAR CUTTING MACHINES
MACHINISTS' TOOLS
Over 1000 Varieties

Floor Space, 1918, 1,200,000 Sq. ft.

Established 1833

CATALOG ON REQUEST

BROWN & SHARPE MFG. CO.

PROVIDENCE, R. I., U. S. A.

MILLING MACHINES
GRINDING MACHINES
MILLING CUTTERS, 45 Styles

THE FRANKLIN MACHINE COMPANY

Providence, Rhode Island

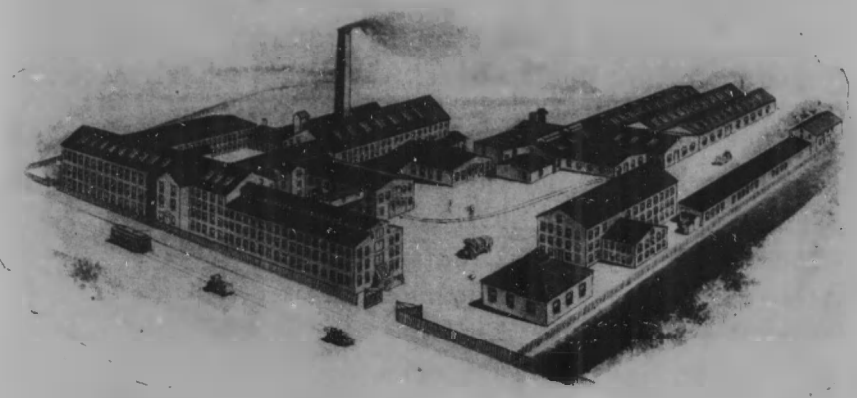

OPERATING

FRANKLIN FOUNDRY AND MACHINE SHOPS

Telephone Union 963

HARRIS-CORLISS ENGINE WORKS

Telephone Union 1857

Engineers Founders Machinists

Manufacturers of HARRIS-CORLISS ENGINES, Reboring Cylinders, Overhauling and Repairs on all kinds of Engines and Machinery. Shafting, Pulleys, Hangers, Bearings, Couplings, Etc. Silk Spinning Machinery, French Worsted Drawing Frames (Frotteurs), Iron Castings and General Mill Repairs. Ball Winding Machines, Shoe Lace Tipping Machines, Cotton Bat Heads, Yarn Dressers, Special Machinery for Textile Work

Glossy Document

Industrial Equipment Exchange

WE offer just that service to manufacturers. You wish to install new machinery? We will dispose of the old, offering you a quick, clean deal. You have material now useless to you? We know a man who can use it. You have waste or by-products? We have a buyer. Or, are you a buyer? We have what you need.

Stacks	Automatic Machinery
Boilers	Steam Shovels
Tanks	Excavators
Rails and Relays	Dump Cars
Hoists	Locomotives
Wire Rope	Dumps
Blocks and Falls	Derricks
Engines	Shafting (all Sizes in Stock)
Power Units	Lumber and Building Supplies
Building Wreckers	Piling
Rope	Textile Machinery
Pipe	Cranes
Rolls	Orange Peel and Clam Shell Buckets
Steam Rollers	Road Machinery
Jewelers' Machinery	Scrap Iron and Metals

T. F. RANDALL

Industrial Equipment Exchange

BUYS — SELLS — RENTS

75 WESTMINSTER ST. PROVIDENCE, R. I.

UNION 124

What Do You Want To SELL?

What Do You Want To BUY?

George W. Dover, Inc.

EDDY STREET AND THURBERS AVE.

PROVIDENCE, R. I.

Designers and Makers of

Gauges, Jigs, Fixtures, Dies

and

Special Labor-Saving Machinery

EXPERIMENTAL WORK WELCOMED

Dover Made is Well Made

Charles E. Angell

MACHINIST

Armington and Sims Engines

TELEPHONE 2632 UNION

223 ABORN ST., PROVIDENCE, R. I.

Glossy Document

The American Wringer Company

Manufacturers of

HORSE SHOE BRAND

Clothes Wringers—Wringing Machines

Rubber Rolls, all sizes for Mechanical Purposes,
Clothes Mangles

WOONSOCKET PROVIDENCE NEW YORK

Abrasive Machine Tool Co.

F. N. MacLEOD, President

Precision Grinding Machinery

EAST PROVIDENCE, R. I., U. S. A.

Thurston Tools

Increase Your Production

SPECIAL CUTTERS
MILLING CUTTERS
SIDE MILLING CUTTERS
ANGULAR CUTTERS
DOUBLE ANGLE CUTTERS
STRAIGHT SHANK END MILLS
SAWS—METAL CUTTING
" SCREW SLOTTING
" METAL SLITTING

GAUGES THREAD
" PLUG
" SNAP
" BUILT UP

Special Tool Making
(JOHANSSON BLOCK SYSTEM USED)

Our Years' of Experience, Modern Equipment and Expert Workmanship, have solved the Problem for Uncle Sam and many of the Largest Industrial Concerns in the U. S. A.

MAY WE ESTIMATE ON YOUR REQUIREMENTS?

Thurston Mfg. Co., Providence Rhode Island

McWILLIAMS MFG. CO.

MACHINISTS

And Manufacturers of Jewelers', Silversmiths' and Watch Case Makers' Machinery
General Repairs

237 EDDY STREET, PROVIDENCE, R. I.

TELEPHONE CONNECTION

ERA MANUFACTURING CO.

Manufacturers of the

New Era Braiding Machines and Kindred Machinery

Factory and Office

55 and 57 Clifford Street, Providence, R. I.

TELEPHONE CONNECTION

Jenkinson Machine & Tool Co., Inc.

Manufacturers of

Gold and Fountain Pen Tools and Machines
Also Hard Rubber Tools

GENERAL MACHINE AND TOOL MANUFACTURING

Telephone Union 7548-R

REAR 226 EDDY STREET PROVIDENCE, R. I.

GEORGE HAMILTON CO.

Special Machinery

Figured Rolls for Rings, Galleries, Wires
Rolls Mirror Finished

Optical Tools *Jewelers' Tools*

144 PINE STREET PROVIDENCE, R. I.

Glossy Document

Established 1865 Incorporated 1885

Rhode Island Braiding Machine Co.
and S. S. Blaisdell Machine Company

BRAIDING MACHINERY

Of Every Description. Flat, Round, Elastic and Fancy Braids. We make a specialty of Steam and Hydraulic Packing Braiders

General Machinists and Brass Workers

Fine, Accurate Machine and Tool Work. We Repair all kinds of Machines and Tools. We Make Brass Railings, also Brass Stripping and Sawing.

228, 230 and 232 ABORN STREET PROVIDENCE, R. I.

WILLIAM REYNOLDS, Jr.

Manufacturer's Agent

for

Machinery for the manufacture of woven and braided fabrics
Equipment for the finishing of shoe and corset laces

Textile Supplies

Direct Mill Agent

For

TAPES AND BRAIDS

47 Washington Street

PROVIDENCE RHODE ISLAND

NEW ENGLAND BUTT COMPANY

MANUFACTURERS OF

BRAIDING MACHINERY

of every description for Silk, Worsted and Cotton Braid, Wire Rope Machinery also Machinery for Insulating Electrical Wires, Braiding, Taping, Winding Twining, Cabling, Stranding, Polishing and Measuring Machines, Cable Covering Braiders, Fine Castings a Specialty.

304 PEARL STREET .. PROVIDENCE, R. I.

ADAMS BROTHERS, Inc.

Designers and Builders of

Jewelers' and Special Machinery

220 TO 224 EDDY STREET
PROVIDENCE, R. I.

TELEPHONE UNION 1727-R

E. A. ADAMS

MANUFACTURER OF

Jewelers' Presses and Special Machinery

150 CHESTNUT STREET
PROVIDENCE

THOMAS MAYOR & SON

IMPORTERS OF

Spindles and Flyers

General Repairs of Roving Machinery.
Bodden's Flyers and Spindles a Specialty.

26 OLNEY STREET PROVIDENCE, R. I.

A. J. LANGELIER, President and Manager A. T. LANGELIER, Treasurer

LANGELIER MANUFACTURING CO.

Designers and Builders of

SPECIAL MACHINERY AND TOOLS

HIGH SPEED BALL BEARING, BELT AND MOTOR DRIVEN SENSITIVE DRILLS, MULTIPLE SPINDLE DRILLING AND TAPPING MACHINES AND ATTACHABLE HEADS. For parts of Automobiles, Typewriters, Electrical Apparatus, Telephones, Etc. Continuous Feed Vertical and Horizontal Drilling Machines. **COLD AND HOT SWAGING AND HAMMERING MACHINES.** Machinery for Reducing Tungsten Lamp Wire. **JEWELERS' MACHINES AND TOOLS. High Production Special Machines for Shrapnel Fuse, High Explosive Detonating Fuse Manufacture and Special Airplane Machinery.**

Telegraphic Address **"Langelier, Providence"** Lieber's Code and Our Own

WASHINGTON AVE., ARLINGTON, RHODE ISLAND, U. S. A.

Glossy Document

ESTABLISHED 1860 INCORPORATED 1902

VOLNEY W. MASON & CO. INC.

Hoisting Machinery
Elevators, Friction Pulleys, Hand Hoists
Carriage Hoists
Outriggers, Etc.
Wire Rope in Stock

Lafayette and Washington Streets
PROVIDENCE, R. I.
Telephone No. 1211 Gaspee

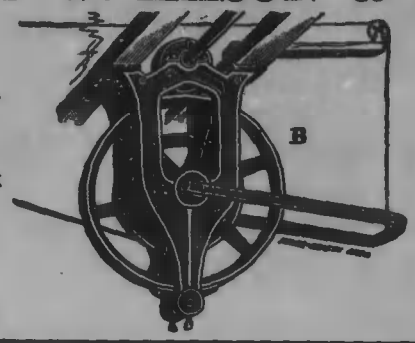

This cut represents our new

Whip Hoist

Same as furnished N. Y. C. & H. R. R. R. Co., 61 on one line shafting, largest in the world

33d Street and 11th Ave.
NEW YORK CITY

THE BROWNELL MACHINERY CO.

11 and 13 EDDY STREET
PROVIDENCE, R. I.
DEALERS IN
New and Second-Hand Machine Tools, Wood Working Machinery, Engines, Boilers, Pumps, Heaters and Power Transmission Machinery

Dodge Sales and Engineering Company

Distributors of the Products of
Dodge Manufacturing Company
Dodge Steel Pulley Corporation

Shafting, Hangers, Couplings, Pillow Blocks, Friction Clutches, Steel, Iron and Wood Split Pulleys, Rope Drives, Sprockets and Chain, Babbitt Metal

171 PINE STREET PROVIDENCE, R. I.
TELEPHONE UNION 1673

JOHN W. COLE

New and Second Hand Machinery

Machine Tools, Engines and Boilers
Electrical and Jewelers' Machinery

Office, 419 GROSVENOR BLDG., PROVIDENCE, R. I.
Warehouse, 516 SOUTH MAIN ST.
LONG DISTANCE TELEPHONE 1806 UNION

W. S. NYE, President G. H. BROW, Treasurer

National Machinery Company
(INCORPORATED)

TEXTILE MACHINERY

New and Second Hand

Mill Properties for Sale and Lease, Appraisals Made

11 EDDY STREET - - PROVIDENCE, R. I.

A. E. Tenney Manufacturing Company

Manufacturers of

Cloth Stretchers, Models, Patterns
Fine Machinery and Specialties

106 BROAD STREET PAWTUCKET, R. I.

Providence Engineering Corporation

MARINE ENGINES
AND EQUIPMENT

Rice and Sargent Engines. General Machinery.
Improved Greene Engines. Supplies.

521 SOUTH MAIN STREET, PROVIDENCE, R. I.

Established 1870

JOHN HEATHCOTE & SON

Tentering and Drying Machines

UPRIGHT—HORIZONTAL—TWENTIETH CENTURY

We also make a specialty of all sizes of fans for ventilating purposes

46 Clifford Street corner of Eddy

Glossy Document

LINDEN & COMPANY
136 Clifford Street, Providence, R. I.
Manufacturers of
Special Machinery and Tools
OPTICAL TOOLS A SPECIALTY
EXPERIMENTAL WORK OF ALL KINDS

ATLAS MACHINE COMPANY
(INCORPORATED)
ENGINEERS — MACHINISTS
DESIGNING AND TOOLS FOR ECONOMICAL PRODUCTION
MANUFACTURERS OF LIGHT MACHINERY AND METAL SPECIALTIES
7 EDDY STREET PROVIDENCE, R. I.
Telephone Union 4649

M. B. S. CO.
GENERAL MACHINISTS
Makers of Special Machinery and Fine Tools
Jig, Fixtures and Gauges
9 and 11 Winter Street, Providence, R. I.
PHONE GASPEE 1232

PEERLESS ENGINEERING CO.
Designers and Builders of
Measuring Gauges - Special Tools - Dies
26 Fountain Street, Providence, R. I.

The Textile-Finishing Machinery Company
Office Howard Building
171 WESTMINSTER ST, or 83 EXCHANGE PLACE
PROVIDENCE, R. I. Telephone Union 3000
BUILDERS OF
SINGEING, BLEACHING, MERCERIZING, DYEING, PRINTING, STEAMING, DRYING AND FINISHING MACHINERY
— FOR —
Textile Fabrics and Cotton Warps
CALENDERS FOR FINISHING COATED, GLAZED AND FINE PAPERS
Machinists and Coppersmiths

Crompton & Knowles Loom Works
WORCESTER PROVIDENCE PHILADELPHIA
Plain and Fancy Looms for All Fabrics
Dobbies *Jacquards* *Supplies*
— PROVIDENCE WORKS —
ACORN STREET and HARRIS AVENUE

Glossy Document

P. L. MONROE & SON

TELEPHONE
129 UNION

PROVIDENCE, R. I.

HARVARD BRICK
WIRE CUT BRICK
PAVING BRICK
ENAMEL BRICK

SALT GLAZED BRICK
FIRE BRICK
CEMENT
WALL TIES

Eastern Distributors for the best Manufacturers of Brick and Hollow Tile

---

GEORGE F. LEWIS

Telephone 633 West

Contractor and Builder

Of all kinds of Masonry, Brick and Stone Work, Plastering. Concreting and Portland Cement Work a Specialty. Also Contractor on Sewers. Underground Work. Excavations for Piling. All connections and repairs done in a proper manner, at lowest prices and at short notice.

Office, 142 WAVERLY STREET PROVIDENCE, R. I.

Rhode Island Improved Cement Works Co.

LUIGI & GERARDO TIROCCHI BROS.

Manufacturers of

Building Concrete Blocks, Caps, Sills, Water Table
Porch Columns, Balusters, Gate Posts,
Chimney Blocks, Fancy Tiles for Floors and Sidewalks

Cement, Lime, Sand and Gravel For Sale

Plant and Office, 131 FARMINGTON AVE., CRANSTON, R. I.
TELEPHONE WEST 2348-W PROVIDENCE

1919

G. B. GOEN

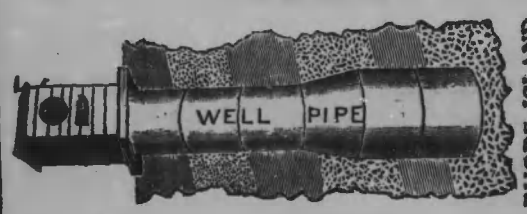

F. W. BURT

1866

RHODE ISLAND
Cement Drain Pipe Co.
Manufacturers of
Portland Cement Pipe
for Wells, Culverts, Catch-Basins and Chimneys, Well Stones and Covers
Concrete Accessories
for Lawns, Parks and Cemeteries
Send for Illustrated Catalogues
Also Dealers in
PORTLAND CEMENTS
Office and Works
500 Valley Street, Providence
Telephone
Promenade Street Car Passes Door

CHARLES M. KELLY, President and Manager
MERRICK L. GOFF, Secretary and Treasurer

JAMES C. GOFF CO.

Atlas Portland Cement
Atlas White Non-Staining Cement
Valentine Fire Brick and Tile
Master Builders Concrete Hardener
King's Windsor Cement Dry Mortar
Beaver Board, King's Fibrous Wall Board
Bostwick and Expanded Metal Lathing
Medusa Water Proofing

BLUE STONE
SEWER PIPE
DRAIN TILE
PRESSED BRICK
BUILDING BRICK
FIRE MORTAR
LATHS
KEENE'S CEMENT

RHODE ISLAND LIME
CANAAN LIME
CALCINED PLASTER
ASPHALT SHINGLES
CATTLE HAIR
MORTAR COLORS
FLUE LINING
METAL CORNER BEAD

31 TO 49 POINT STREET
PROVIDENCE, R. I.

Glossy Document

HOWARD R. HORTON, Pres. and Treas. Telephone 1926 Union

H. R. HORTON CO.

Wholesale and Retail Dealers In

Lime, Cement, Brick, Calcined Plaster, Hair, Etc.

Also King's Windsor Cement for Plastering and King's Fibrous Plaster Boards

459 SOUTH WATER STREET, PROVIDENCE, R. I.

EDWARD S. ROACH

New England Distributor

Portland Cement, Lime, Brick,
Sewer Pipe, Flues

Hollow Terra Cotta Partition Blocks (all sizes)

Telephones Union 872 and 279

530-531 Howard Bldg., 171 WESTMINSTER STREET

PROVIDENCE, RHODE ISLAND

DAVID EINHORN

DEALER IN

Scrap Iron, Metals and all kinds of Junk

DISCARDED AUTOS BOUGHT FOR SCRAP
OLD AUTO TIRES, INNER TUBES, ETC.

8 ASH STREET - PROVIDENCE, R. I.

TELEPHONE CONNECTION

Telephone Broad 640

A. BERCOVITZ

Highest Cash Paid for

Old Automobiles, Trucks, Old Metals Old Iron, Old Auto Tires and Soda Fountains

Office and Residence, 29 Hilton Street

Warehouse, 31 Pilgrim Street

The PERRY, BUXTON, DOANE CO.

Scrap Iron, Steel and Metals

SECOND HAND PIPE

103 HARRIS AVE., PROVIDENCE, R. I.

ALL WASTE MATERIALS TELEPHONE UNION 7810

L. B. BARTLETT

Iron and Metal

ALSO BOILERS, ENGINES, AND SECOND HAND MACHINERY

OFFICE AND YARD

125 PRINTERY NEAR ALLEN'S PRINT WORKS

Warehouse—1 VICTOR STREET PROVIDENCE, RHODE ISLAND

A. GOLDEN

Old and New Metals, Scrap Rubber Scrap Metals a Specialty

Always in the Market for
Jewelers' Low Brass Scrap

373 CANAL ST. and 12-14 SMITH ST., PROVIDENCE

J. H. Higgins Company

Scrap Iron, Metals and Residues

198 GLOBE ST., PROVIDENCE, R. I.

Telephone Gaspee 451

Glossy Document

Telephone Union 3782

I. BROOMFIELD & CO.

Wholesale and Retail Dealers in

Scrap Iron, Metals and Rubber

Old Leather Belting and Second-Hand Machinery

180 West Exchange Street Providence, R. I.

R. I. Metal & Machinery Co.

Dealers in

Scrap Iron and Metals

SECOND HAND MACHINERY A SPECIALTY

Office, 477 Eddy Street

Iron Yards, 1 Butts Street Providence, R. I.

Telephone Union 2907

SHAMBOW SHUTTLE COMPANY

Shuttles developed for the purpose of attaining special results in weaving, such as more continuous production, longer wear of shuttles, etc.

We make repair parts for all makes of shuttles

Patented Hand-Threaded Shuttle with removable porcelain bushings for silk, worsted and woolen filling.

WOONSOCKET, RHODE ISLAND

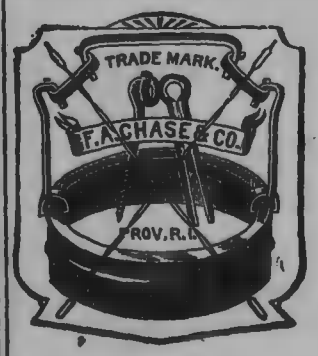

F. A. CHASE & COMPANY

Textile Mill Supplies

Manufacturers of

Tempered Steel Tinned Wire Heddles, Shuttle Irons and Paper Cop Tubes

Brown Building 253 WEST EXCHANGE ST.

PROVIDENCE, RHODE ISLAND

Standard Mill Supply Company

Manufacturers of and Dealers in

General Mill Supplies

Beltings, Bobbins, Reeds, Heddles, Heddle Frames, Shuttles, Pickers, Twines, Tapes and Leather of all kinds, Roll Coverers' Tools and Supplies

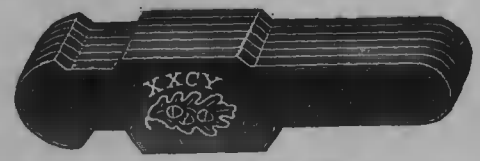

XXCY PICKER

Only pure oak bark tanned leather is used in this quality of picker, and it is treated by a secret process, giving a maximum of resiliency in the cushion, or body where the shuttle strikes, which, it can be readily seen, represents the vital point of value in a loom picker.

The construction of this picker commends itself strongly. We should like to send all the samples you can use.

Salesroom, Belt Shop and Warehouse

39 EXCHANGE PLACE
PROVIDENCE, R. I.

Glossy Document

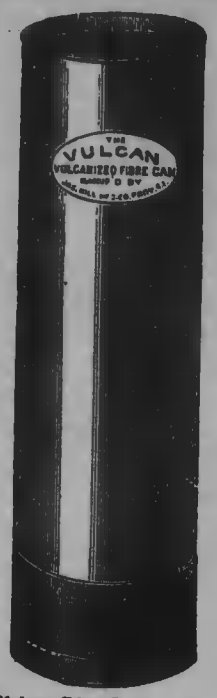

Vulcan Fibre Roving Can

James Hill Manufacturing Co.

(INCORPORATED)

Manufacturers of

Galvanized Iron Ash, Garbage and Waste Cans, Water Pails, Feed Pails, Etc.

VULCAN FIBRE, HERCULES FIBRE, HILL'S IXXX TIN } ROVING CANS

Galvanized Iron Dye House Cans

IXXX TIN GILL BOX CANS IXXX TIN COP BOXES

Galvanized Iron Comber Cans, Can Springs, Etc.

Furnace Pipes and Fittings

Stove Pipes and Elbows

All Kinds of Galvanizing Done to Order

TELEPHONE CONNECTION

56 WESTFIELD ST., PROVIDENCE, R. I.

National Ring Traveler Company

Makers of

Spinning and Twisting Travelers Of Every Description

We have the Largest and Best Equipped Plant in the World
Case Hardening and Annealing to Order at Short Notice

PROVIDENCE, RHODE ISLAND

Luther C. Baldwin, Pres. Fred C. Church, Vice-Pres. Geo. H. Wilson, Sec. and Treas.

U. S. BOBBIN & SHUTTLE CO.

57 EDDY STREET, PROVIDENCE, R. I.

Divisions Owned and in Operation
FALL RIVER BOBBIN AND SHUTTLE CO., Fall River, Mass.
L. SPRAGUE CO., Lawrence, Mass.
WM. H. PARKER & SONS, Lowell, Mass.
JAMES BALDWIN CO., Manchester, N. H.
JAMES BALDWIN CO., Lewiston, Maine
HAMBLETON BROS. CO., Goffstown, N. H.
EXCELSIOR BOBBIN & SPOOL CO., Newtown, Pa.

Capital Authorized, $1,849,000 *Capital Paid in, $1,500,000*

M. E. GLEASON, Pres. and Treas. A. B. EWART, Vice Pres. GEO. H. BRIDGE, Jr., Sec.

HOPE MILL SUPPLY COMPANY

DEALERS IN

General Mill Supplies

ALSO DISTRIBUTORS FOR

ENAMELS PAINTS ***STATESMAN*** *STAINS VARNISHES*

Manufactured by
Charles H. Brown Paint Co., Brooklyn, N. Y.

31-33 SNOW STREET, PROVIDENCE, R. I.

Telephone Connection

"VICTOR" TRAVELERS

STEEL, BRONZE

TRADE MARK

Any Kind, Size, Style

SPINNING—TWISTING

Samples on Request

Victor Ring Traveler Company
23 Sabin St., Providence, R. I.

Glossy Document

SAVES MORE COTTON THAN COST OF TUBE

Paper Cop Tubes

Sole Manufacturer of Burgess or Taylor Cop Tube for Cotton, Flax and Silk Spinners, Winders, Thread Manufacturers, Etc.

CHARLES F. TAYLOR

57 WEYBOSSET STREET, PROVIDENCE, R. I.



Gold Medal

TALCOTT BELT HOOKS

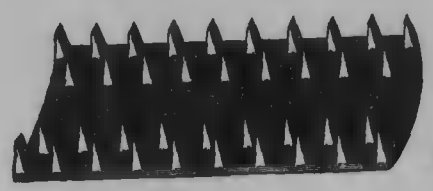

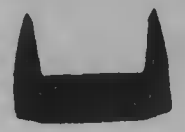

Send for catalog, showing belt hooks for all kinds of belting, running under every condition

W. O. & M. W. TALCOTT, Manufacturers

91 SABIN STREET .. .. PROVIDENCE, R. I.

U. S. OIL & SUPPLY COMPANY

Lubricating Department

Everything in Oils and Greases

General Supply Department

Everything for the Mill. Bobbins, Spools and Shuttles a Specialty.

Distributors for Graton & Knight Mfg. Co. Belting and Mill Strapping

Transmission Department

The Best Equipped in this Vicinity. Contracting for Complete Equipments a Specialty

334 SOUTH WATER STREET PROVIDENCE, R. I.

HOLBROOK RAW HIDE COMPANY

PROVIDENCE, RHODE ISLAND

Manufacturers of



RAW HIDE GOODS

TRADE HK MARK

Tenax for Picker Straps

Raw Hide Loom Pickers, Hide Faced Hammers and Raw Hide Mallets, Raw Hide Gear Blanks for Gears. Raw Hide Mill Baskets

WRITE FOR PRICE LISTS

CHAS. S. TANNER CO.

Manufacturers and Importers of

Starches, Gums, Dextrines

Specialties for

Sizing, Softening, Finishing, Weighting, Etc.

246 to 256 SOUTH WATER ST.

Established 1866 PROVIDENCE, R. I.

U. S. RING TRAVELER COMPANY

Makers of Standard

Spinning and Twisting Travelers of Every Description and Wire Specialties of all Kinds

U.S. RING TRAVELER CO.

159 ABORN ST. .. PROVIDENCE

AMOS M. BOWEN, Treas. We have no connection with any other Ring Traveler Company

For Any Make of Machine

FALLER SCREWS For Wool, Worsted, Flax, Jute and Silk

REPAIRS AND SUPPLIES

Improved Patented Disk Cam for Gill Boxes

Screws fitted with these Cams are stronger and give from 50 to 100% more production without locking of fallers. *Write for full details*

THE AMERICAN GILL SCREW CO.

EUDORA AND POE STREETS .. .. PROVIDENCE, R. I.

American Emery Wheel Works

MAKERS OF

CORUNDUM GRINDING WHEELS
CARBOLITE GRINDING WHEELS

Stones, Bricks and Sticks
Grinding Wheel Dressers

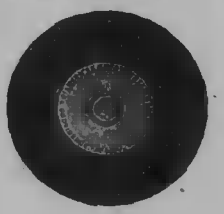

OFFICE AND WORKS

Waterman, East River and Pitman Streets Providence

Glossy Document

Providence Mill Supply Co.

TEXTILE MILL SUPPLIES

MANUFACTURE BELTING
MILL LEATHER GOODS

68 West Exchange St., Providence, R. I.

TELEPHONES UNION {7264 7265

Established 1834 Incorporated 1900

THE J. A. GOWDEY REED & HARNESS MFG. CO.

JAMES A. WILSON, President and Treasurer

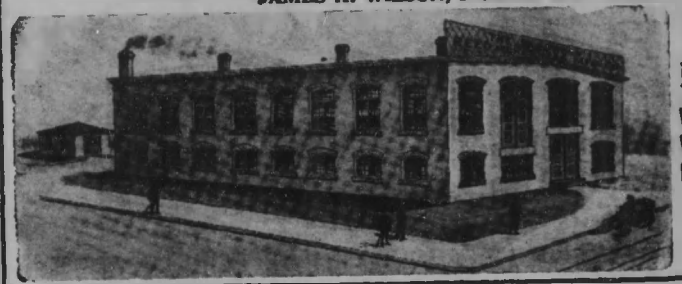

1226 N. Main Street

Providence, R. I.

Weaving Reeds
Warping Reeds and Combs
Reeds for Special Purposes
SOLDERED REEDS
For Silk Weaving and Warping a Specialty

JACOB WIRTH & CO., Inc.

The Pioneer Bottlers of New England

General Office and Wholesale Depot

227 TO 231 WEST EXCHANGE STREET

SOLE DISTRIBUTORS

FOR

"CHECONA"

EVANS non-intoxicating ALE

TELEPHONE UNION 2211-2212

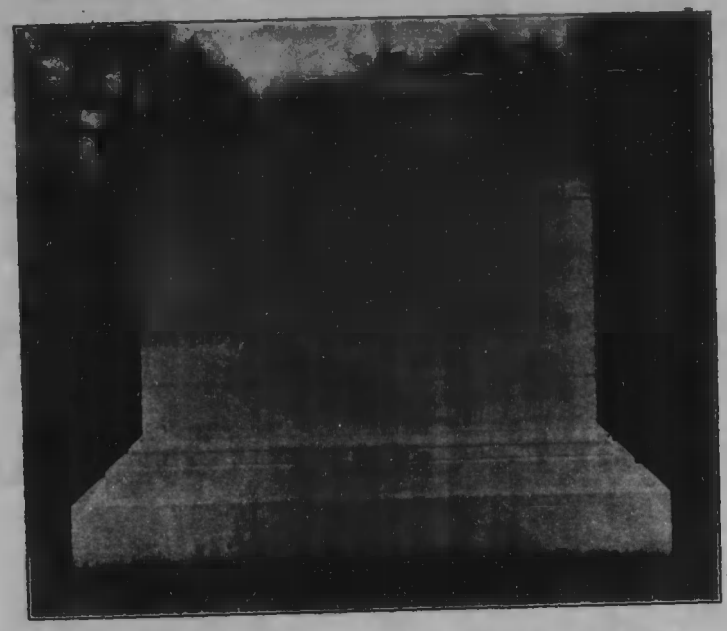

A particularly good example of what may be accomplished when one is desirous of producing the "effect unique."

TELEPHONE GASPEE 42

F. B. GROVER ***Builder of Monuments***

105 ELMWOOD AVE., PROVIDENCE, R. I.

ESTABLISHED 1811 BY S. & S. TINGLEY

FRANK F. TINGLEY

MANUFACTURER OF THE HIGHEST CLASS OF

MONUMENTAL WORK

171 WESTMINSTER STREET, ROOM 216

PROVIDENCE, R. I.

WESTMINSTER STREET

Glossy Document

John J. Holmes, Jr. Charles N. Fisher, Jr. Alfred H. Combe

KIMBALL & COMBE CO.

ALFRED H. COMBE, Designer

Monuments and Headstones of Granite, Marble and Bronze

WESTERLY GRANITE A SPECIALTY

96 WESTMINSTER ST., Room 1, PROVIDENCE, R. I.

Joseph P. Gould Company

Monuments

Markers * Headstones

Granite, Marble and Bronze

Estimates given on Monuments to be erected in any part of the country



Designs and Photographs on Application

1143 Westminster Street - Providence, R. I.

Stanton & Farnum's Old Stand 'Phone Gaspee 513-W

FRED L. JOHNSON

MONUMENTS AND HEADSTONES

WESTERLY GRANITE

PAWTUCKET, R. I.

Opposite Swan Point and Riverside Cemeteries

TELEPHONE PAWT. 1703-J

The Smith Granite Company

WESTERLY, R. I.

Producers of Genuine Westerly Granite

MONUMENTS MAUSOLEUMS STATUARY

Circular Letters and Notices

Cadmar Letter Writing Company

W. F. BAKER, Proprietor

Fac-Simile Typewritten Letters

Multigraph Work
Post Card Notices
Fac-Simile Work

Typewriting
Addressing
Mailing

Telephone Union 278 75 WESTMINSTER ST., PROVIDENCE

PRUEFER MUSIC COMPANY

HERMAN PRUEFER, Manager

The Reliable Piano Dealers

Agents for the Famous **Krakauer** *and other High-Grade Pianos*

TALKING MACHINES

Headquarters for all kinds of Band and Orchestra Instruments also all kinds of Musical Merchandise

487 Westminster Street, Providence, R. I.

M. STEINERT & SONS CO.

New England Representatives for the Sale of

STEINWAY & SONS STEINERT, JEWETT **PIANOS** *WOODBURY, CURTIS and other FIRST CLASS PIANOS*

Also Pianola Pianos and Pianolas Victor Talking Machines
Foreign and American Sheet Music

STEINERT BUILDING

495 to 501 WESTMINSTER STREET, PROVIDENCE, R. I.

Glossy Document

THE PLAYERPIANO HOUSE OF RHODE ISLAND

The Meiklejohn Company

PROVIDENCE – PAWTUCKET – WOONSOCKET

PROVIDENCE, R.I.

297 Weybosset St., Opp. Round Top Church.

ONE-PRICE NO COMMISSIONS

Member Society of Naval Architects and Marine Engineers

FREDERIC S. NOCK

Naval Architect and Yacht Builder

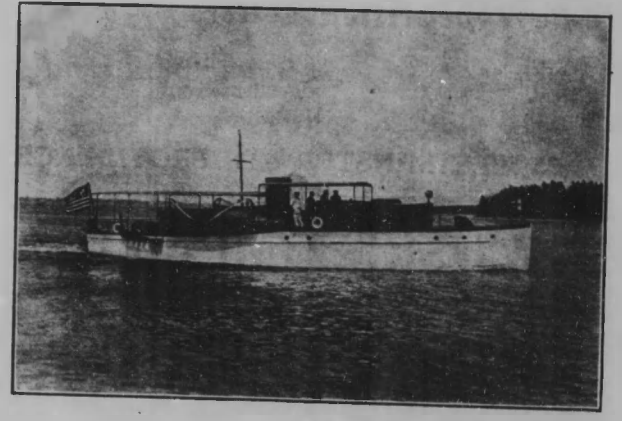

The designing and building of Cruising Power Boats a Specialty.

Yacht Building, Repairing, Fitting Out and Winter Storage

Storage Accommodations in building for Yachts up to 80 feet in length.

MARINE RAILWAY

EAST GREENWICH RHODE ISLAND

Telephone East Greenwich, Office 10 Residence 35-R

Pawtuxet Valley Daily Times

ARCTIC, RHODE ISLAND

Official Paper for the Towns of West Warwick, Warwick, Coventry and West Greenwich

TELEPHONE 431 Valley IRVING P. HUDSON, Proprietor

About Rhode Island

By far the most thickly populated State in the Union—the home of nearly 600,000 prosperous, contented people—the busiest hive of human industry in the world.

The Providence Journal .. The Evening Bulletin

BOTH TWO CENT PAPERS

are the two great newspapers that entirely dominate this wonderful advertising field

THE PROVIDENCE JOURNAL

"The Rhode Island Bible"; established as a daily in 1829; steadily growing in circulation

Average Daily Circulation for Year 1918

SWORN NET PAID

30,452

Sunday - 43,830

THE EVENING BULLETIN

One of the largest daily newspapers in the United States

Average Daily Circulation for Year 1918

SWORN NET PAID

54,533

FLAT RATES

Independent alike of political parties or corporate influences

Glossy Document

Pawtucket
A One - Newspaper City

The Pawtucket Times is located in a "one-newspaper city" and it has made good to the interests of its home people and those residing in the surrounding towns which make up its trade zone, to the extent that it has gained a paid for circulation exceeding 23,000 copies every evening.

Pawtucket and the adjoining city of Central Falls have a population of about 80,000. It is easy to understand therefore, how thoroughly the Times covers its own city and the adjacent towns. It is liberally patronized by Providence merchants because it furnishes the only direct method of reaching a big army of out of town and ready purchasers. There is neither waste nor duplication in its circulation, and every copy possesses a recognized purchasing power efficiency.

The Evening Times

PAWTUCKET

Providence Office :: Howard Building

TELEPHONE 1087 UNION

THE RECORD AND GUIDE

ESTABLISHED 1888

A WEEKLY BUSINESS JOURNAL

Published every Tuesday — 10 cents a copy, $3.00 a year

Specialized Detailed Information for Business Men.
High Class Circulation Among Men of Large Purchasing Power.

RELIABLE *ACCURATE* *CONCISE*

832 Industrial Trust Building .·. Providence, R. I.

The Only FRENCH DAILY in Rhode Island

LA TRIBUNE

ESTABLISHED APRIL 1895

JOHN B. A. SAVARD, Business Manager

A Bright, Daily Paper published in the interests of the French speaking population of Rhode Island

Sworn Circulation

La Tribune Publishing Co.
(INCORPORATED)

Editors, Publishers and Job Printers
FRENCH AND ENGLISH

135 Main Street — Telephone Woonsocket 271 — Woonsocket, R. I.

PUBLISHED MONTHLY
Devoted to the frank and fearless publication of the TRUTH

THE NEW ENGLAND LABOR DIGEST

EDITORIAL ARTICLES
are SANE and SOUND and command the respect and attention of employer and employe alike

Rate Card and Sample Copy on Request

DIGEST PUBLISHING CO.

(EDWARD O. HUSTEDT)

123 PRAIRIE AVENUE PROVIDENCE, R. I.

TELEPHONE UNION 4962

The Woonsocket Call-Reporter

Published Every Evening Except Sunday

Net Circulation over 12,000 copies nightly.
Covers Northern Rhode Island and Central Portion of Southern Massachusetts.
Advertising Rates Low for the Service.
Subscription rates by mail: $6 a year, 50 cents a month, 12 cents a week two cents a copy.

75 Main Street — Woonsocket, R. I.

Glossy Document

THE EDISON-DICK MIMEOSCOPE



A LUMINOUS TRACING AND DRAWING APPARATUS

DESIGNED TO FACILITATE THE MAKING OF DERMATYPE STENCILS

Of Commercial Forms, Free-hand and Mechanical Drawings, Maps, Music and Hand-Written Matter for the—

Edison-Dick Mimeograph

Supplies for All Makes of Duplicators

AGENTS FOR—

Sundstrand Adding Machine

G-F ALL STEEL FILING EQUIPMENT

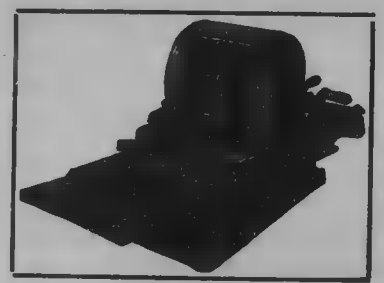

The Office Appliance Company

87 DORRANCE STREET, PROVIDENCE, R. I.

Telephone, Union 637

SHAW-WALKER FILES AND SUPPLIES "BUILT LIKE A SKY SCRAPER"

SYSTEM PRINTING CARD SYSTEMS

SIKE'S & TAYLOR'S OFFICE CHAIRS

THE SAFE-CABINET "THE WORLD'S SAFEST SAFE"

TERRELL LOCKERS AND SHELVING

THE EDIPHONE "BETTER LETTERS FOR LESS MONEY"

CUTLER DESKS EXPERT CONSTRUCTION

MADE BY SPECIALISTS QUALITY GUARANTEED

THE BROWN HOWLAND CO.

INSTALLED BY SPECIALISTS RESULTS GUARANTEED

513-514 TURKS HEAD BUILDING

TELEPHONE UNION 3749 - WALTER R. PAINE, Dis't Mgr.

OFFICES IN

BOSTON HARTFORD PROVIDENCE SPRINGFIELD

TYPEWRITERS

All Makes Sold, Rented, Exchanged and Repaired



TYPEWRITER SUPPLIES

TYPEWRITER FURNITURE

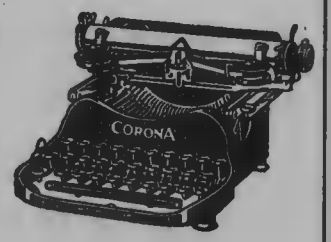

NEILAN TYPEWRITER EXCHANGE

43 WEYBOSSET STREET PROVIDENCE, R. I.

TELEPHONE 3661-3662 UNION

Glossy Document

E. L. MORRIS & CO.

TELEPHONE UNION 1214

WOOD OR STEEL

Bank and Office Furniture

SOLE AGENTS

Macy Filing Cabinets—Horrocks Desks

B. L. Marble Chairs

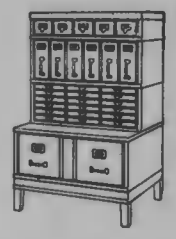

SECTIONAL BOOKCASES

SPECIAL STEEL VAULT EQUIPMENT

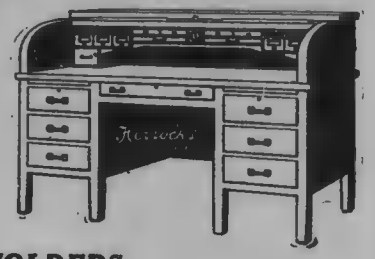

CARDS—GUIDES—FOLDERS

48 WEYBOSSET STREET PROVIDENCE, R. I.

Burroughs Adding Machine Company

Providence, (R. I.) Office

Adding Machines

Bookkeeping Machines

Calculating Machines

86 WEYBOSSET STREET, PROVIDENCE, R. I.

WALTER GLEDHILL, Agency Manager Telephone Union 4606

H. H. HOLMES

Typewriters

Remingtons, Underwoods, L. C. Smiths' Rebuilt and Second-hand, For Sale and to Rent. Special Rental rates to Students. Typewriter Repairing.

Bureau of Employment

Stenographers, Bookkeepers, Office and Store Clerks. H. H. Holmes, Men's Department. Mrs. C. I. Binning, Women's Department.

STUDLEY BUILDING

86 WEYBOSSET STREET PROVIDENCE, R. I.

Telephones Union 2122-2123

STEEL SAFES, FILING CABINETS TRANSFER CASES

LOOSE LEAF SYSTEMS AND DEVICES

OFFICE SUPPLIES

EVERYTHING FOR YOUR OFFICE—*THATS US*

The Rhode Island News Company

21-23 PINE STREET .. .. 50½ WEYBOSSET STREET

International Time Recording Company

W. D. STONE, Sales Agent—Telephone 739-R Union

Time Recorders for Employees

CARDS CLOCKS DIAL RECORDERS TIME STAMPS & COST KEEPERS
ELECTRIC TIME SYSTEMS, MASTER CLOCKS, SECONDARY AND PROGRAMME CLOCKS, TIME RECORDERS
DOOR LOCKS

SUPPLIES OF ALL KINDS—REPAIRS & SERVICE DEPARTMENT

312 INDUSTRIAL TRUST BUILDING .. PROVIDENCE, R. I.

Conserve Machinery by Careful Lubrication and the use of "Scientific Lubricants". They are economical in the long run. Reap the benefit of our 65 years' Experience in producing quality oils and greases, by sending us your inquiries. If you have any lubricating problems, we will be glad to help you solve them.

COMPRESSOR OIL
CRANK CASE OIL
CRUSHER OIL
CUTTING OIL
CYLINDER OIL
MOTOR OIL
CORE OIL
MENHADEN FISH OIL
NEWFOUNDLAND COD OIL
LOOM OIL

WOOL OIL
MACHINE OIL
RUBROLL OIL
SEWING MACHINE OIL
SPINDLE OIL
TEMPERING OIL
QUENCHING OIL
TURBINE OIL
ATLAS GREASES
CUP GREASES

SWAN AND FINCH COMPANY

NEW YORK

Quality Oils and Greases Since 1853

FOR THE MILL:—Slo-Flo, the super-lubricant, will not drip, climb nor spatter; withstands excessive heat and pressure.

CHICAGO .. PHILADELPHIA .. HARTFORD

PROVIDENCE BRANCH .. 306 SOUTH WATER STREET

Glossy Document

C. W. GEER

OPTOMETRIST

.. and ..

WATCHMAKER

47 DORRANCE ST., PROVIDENCE

CHAS. MILLER & CO.

General Painters and
Hard Wood Finishers

Furniture Repairing and Upholstering
of Every description

44 POND STREET PROVIDENCE, R. I.

JAMES A. MOZEALOUS

Successor to M. Olsson

General Painting, Paper Hanging

Mouldings, Paints, Oils, Varnishes, Shellac, Window Glass, Etc.
Pictures and Picture Framing

1 COWLEY STREET, rear 821 WESTMINSTER STREET
PROVIDENCE, R. I.

Telephone Gaspee 1585-W

H. W. SCHWENK & BRO.

House, Sign, Church,
Hall and Decorative Painters

Antique Gilding and Burnishing, Bronzing, Tinting
Hard Wood Finishing. Graining and Paper Hanging. Estimates given

202 POND STREET PROVIDENCE, R. I.
TELEPHONE UNION 5876-M

PAWTUCKET OFFICE, 64 BOUTWELL STREET

C. S. OAKES COMPANY

General Painting Contractors

Large Residence Work
Manufacturing Plants
Office Buildings
Theatres, Banks

SPECIALISTS IN LARGE
CONSTRUCTION WORK

OFFICE
311 BUTLER EXCHANGE
PROVIDENCE, R. I.

PHONE UNION 2970

Glossy Document

STARKWEATHER & WILLIAMS CO.

47 Exchange Place

NEW ENGLAND AGENTS FOR THE FAMOUS

Wetherill & Bros. Old Dutch Process Pure White Lead

BLUE VITRIOL

ACIDS OF ALL KINDS, CHEMICALS DYE STUFFS

DRAUGHTING AND PHOTOGRAPHIC MATERIALS

U. S. Gutta Percha Paint Company

MANUFACTURERS OF

Paints and Varnishes

SOLE MANUFACTURERS OF BARRELED SUNLIGHT
RICE'S MILL WHITE

12 to 34 Dudley Street - Providence, R. I.

Varnish Plant, 77 Blackstone Street

Everything in Paints

Also Dealers in

Varnishes, Glues, Glass, Brushes, Shellac

DRUGS AND CHEMICALS

Westcott, Slade & Balcom Co.

OFFICE AND SALESROOM

38, 40 and 42 Washington St. and 41 Eddy St.

Providence, Rhode Island

FACTORY, HUTCHINSON STREET

ARTHUR L. SMITH, Pres. and Treas. HOWARD P. CHACE, Vice-Pres. and Sec'y EDWARD H. RODMAN, Assistant Sec'y

SMITH & HOLDEN CO.

DEALERS IN

Paints, Oils, Varnishes, Brushes, Glue and Window Glass

WHOLESALE AND RETAIL

F. O. Pierce Co., Pure House Paint and Fine Colors, Gillespie's Varnishes, Atlantic Fine Carriage Varnishes and Marine Specialties.

State Distributors of Strictly Pure Eagle White Lead

24 and 28 SOUTH WATER STREET - PROVIDENCE, R. I.

Glossy Document

PAINTS — Wholesale and Retail — VARNISHES

Oils, Dryers, Turpentine, Shellac, Alcohol, Stains

MARINE SPECIALTIES

OLIVER JOHNSON & CO., INC.
18 to 24 Custom House Street
and 5 Pine Street

WINDOW GLASS

Brushes, Bronzes, Enamels, Floor Wax, Glue, Pumice

KALSOMINE — Manufacturers' Prices — PUTTY

UNION PAINT & VARNISH CO.

GLUES .·. PAINTS
VARNISHES AND BRUSHES

Wholesale and Retail

51 EXCHANGE PLACE PROVIDENCE, R. I.

ROBERT W. WAKEFIELD, Mgr. PHONE CONNECTION

The W. & W. Wall Paper Co., Inc.

High Grade Wall Paper

5 AND 10c WALL PAPER
NOTHING OVER 10c

25 Broad Street Providence, R. I.

M. S. ALPER & SON

DEALERS IN

PAPER STOCK AND
EXCELSIOR

All Kinds of Waste Paper

299-305 ALLENS AVENUE, PROVIDENCE

Long Distance Telephone

OFFICE SUPPLIES
LOOSE LEAF DEVICES

COMMERCIAL STATIONERY
PRINTING AND ENGRAVING

All Grades, Styles, Weights and Sizes of

Paper, Bags, Twine, Boxes

Paper and Cloth Gummed Tapes

RU-BER-OID ROOFING

Dennison's COMPLETE LINE

Paper Towels, Drinking Cups, Pie Plates, Butter Dishes

Home, Business and Personal Stationery. Office Forms and Blanks of Every Description. The Largest and Most Complete Stock in Rhode Island

PROVIDENCE PAPER CO.

Leading Paper Dealers and Stationers of Rhode Island

TELEPHONE UNION 4700

44-46 WEYBOSSET STREET, PROVIDENCE, R. I.

N. L. R. GARDNER, Pres. and Treas. A. A. ADAMS, Secretary

R. L. Greene Paper Co.

Paper and Twine
Warehouse

Manilla, Book, News and Flat Papers, Asbestos Materials
Asbestos Roofing, Roof Coating, Asbestos Steam
Pipe and Boiler Covering

"RELIANCE ROOFING"

Gardner Bldg., 50 Fountain St., Providence

Glossy Document

ESTABLISHED 1870

JOSEPH A. MILLER & COMPANY

PATENTS

Solicitors of United States and Foreign Patents. Experts in Patent Litigation.

European, Canadian and American Patents for Inventions, Designs and Trademarks Procured Promptly.

Researches Made to Determine the Validity of American and Foreign Patents.

Cable Address "MILLER PROVIDENCE"
W. U. T. Code Used

435 Butler Exchange

PROVIDENCE - RHODE ISLAND

HOWARD E. BARLOW
Twenty-Six Years Practice in Providence

ESTABLISHED 1857

ALEX P. BROWNE
Patent Counsel

ARNOLD & BARLOW

Patent Attorneys

UNITED STATES AND FOREIGN

Copyrights—PATENTS—Trade-Marks

Solicited and Litigated

425 BUTLER EXCHANGE - PROVIDENCE, R. I.

Arthur Arnold Armington

SOLICITOR OF

UNITED STATES AND FOREIGN

PATENTS

DESIGNS—TRADE-MARKS—COPYRIGHTS

Specialist in Textile-Machinery Cases

Expert in Machine Design and Construction

530-531 INDUSTRIAL TRUST CO. BUILDING

Telephone Union 7267

Practitioner in the U. S. Supreme and Circuit Courts

Foreign and Domestic Patents and Trade-Marks Secured

HORATIO E. BELLOWS

Patent Lawyer

Offices, 424-425 Industrial Trust Building

49 WESTMINSTER STREET - PROVIDENCE, R. I.

Cable Address, Western Union Code—BELLOWS, Providence

Glossy Document

PATENTS

Free Booklet. Highest References. Best Results

ALL BUSINESS GIVEN PROMPT AND PROPER ATTENTION
INVENTORS ARE INVITED TO WRITE FOR FULL PARTICULARS and INFORMATION.

WATSON E. COLEMAN, Patent Lawyer, 624 F St., Washington, D. C.

PATENTS

CHAS. H. LUTHER, Patent Attorney

Over Thirty Five Years Experience in Providence

U. S. and Foreign Patents

Designs and Trade-Marks Copyrights Secured

Prints and Labels Registered Preliminary Examinations

Room 510 Case-Mead Building 76 Dorrance Street

ROBERT P. O'BRIEN

Successor to WHITAKER & O'BRIEN

Wood and Metal Pattern Makers

Patterns made for all kinds of Brass or Iron Castings and Gated Work a specialty. Special attention given to Break-down Work. Estimates cheerfully given.

TELEPHONE CONNECTION

86 CALVERLEY STREET, PROVIDENCE

PATTERN MAKING

IN ALL ITS BRANCHES

FRED W. WATTS

(Successor to L. L. NORTHUP)

52 and 54 PAGE STREET PROVIDENCE, R. I.

TELEPHONE

J. M. BAKER PATTERN CO.

Wood and Metal Patterns

also MODEL MAKING

BRASS FINISHING AND TURNING OF ALL KINDS
WOOD TURNING AND SAWING

Telephone Union 4677-W

114 WEST EXCHANGE STREET 29 MASON STREET

PROVIDENCE, RHODE ISLAND

GOODWIN-BRADLEY PATTERN CO.

Pattern and Model Makers

Wood or Metal, and Gated Work

227 EDDY STREET PROVIDENCE, R. I.

TELEPHONE

JOHN A. GLEDHILL

PATTERN AND MODEL MAKER

Small or Large Work of all Descriptions

WOOD NOVELTIES

107 FRIENDSHIP STREET, PROVIDENCE, R. I.

Telephone 2202 Union

Good Advertising—

in a Good Publication is the most economical salesman you can hire.

Advertising is usually judged by the medium in which it appears.

The DIRECTORY will stand every test for excellence.

Glossy Document

Louis Fabian Bachrach

Photographs of Distinction

At-Home Portraits, Wedding Parties, Family Groups (Especially of Children), Miniatures, Restoring, Copying and Enlarging, Color Portraits, Frames of Individuality.

120 Union Street **Providence, R. I.**

Telephone 4311—4312 Union

Bachrach Studios also in Boston, Worcester, Hartford, Springfield, New York, Philadelphia, Baltimore and Washington; and (during the summer) at Newport, R. I., Southampton, L. I., Magnolia, Bar Harbor and Hyannis.

Sometime you will need a Reliable Mailing List

REMEMBER THIS—

The S & M Lists are as accurate and complete as the utmost care, the best facilities and the *"know how"* of experience can make them.

LIST & LETTER SERVICE DEPT.

246 SUMMER STREET .. .. .. BOSTON, MASS.

PROVIDENCE ELECTROTYPING AND PLATING WORKS

Gold, Brass, Silver, Copper and Nickel Plating

Oxidizing, Bronzing, Lacquering, Iron, Brass and Steel Polishing

78 Friendship Street **Providence, R. I.**

GEORGE PRICE, Proprietor

R. E. STURDY CO.

Electro Plating

IN ALL ITS BRANCHES

190 Eddy Street **Providence, R. I.**

TELEPHONE CONNECTION

JOHN F. BRADY

Electro Deposits of Gold and Silver

Electro Plating and Finishing in all its branches for the Manufacturing Jewelry and Kindred Trades

71 FRIENDSHIP STREET - PROVIDENCE, R. I.

EDWARD BARRY

First-Class Sanitary Plumbing

"Standard"

Plumbing Fixtures

Mean Modern Bathrooms

Why not enjoy the comforts and benefits that come from up-to-date plumbing?

See us about styles, specifications cost of installing, etc. You'll find the latter is more than offset by the value that good plumbing adds to your house—whether it be new or old.



Gas and Steam Fitting ***Jobbing a Specialty***

1487 BROAD STREET - - PROVIDENCE, R. I.

TELEPHONE

ESTABLISHED IN 1871 INCORPORATED IN 1901

The P. & J. Tierney Company

Plumbing, Steam and Hot Water Heating

JOBBING PROMPTLY ATTENDED TO

520 WESTMINSTER ST., PROVIDENCE, R. I.

TELEPHONE 939 UNION THOMAS J. TIERNEY, Treas.

Glossy Document

ALLENSON & REYNOLDS
Formerly with PHILLIPS & PHILLIPS
PLUMBING
Steam and Hot Water Heaters, Hot Air Furnaces and Ventilating, Stoves, Ranges, Etc.
TIN ROOFING AND JEWELERS' BLAST WORK
84 BROAD STREET, PROVIDENCE, R. I.

Frank Dupuis Company, Inc.
Plumbing and Heating Engineers
Designers and Constructors of Steam, Water, Vapor, Vacuum and Industrial Heating Systems. Mill and Power Plant Piping and Equipment. Water Supply Systems, Oil Burner Equipment and Vacuum Cleaners. *Estimates on Request*
599 Main Street .. .. Pawtucket, R. I.
Telephone Pawtucket 80—81

Narragansett Equipment Company
INCORPORATED
PRESTON R. WALKER, Manager
Plumbing and Heating
SHEET METAL WORK
247 BROAD STREET .. PROVIDENCE, R. I.
TELEPHONE 7046-W UNION

BENJAMIN T. PECK
DEALER IN
Plumbers', Steam and Gas Fitters' Supplies
Norwich Boilers
Steam and Water Radiation
249-255 EDDY STREET, PROVIDENCE
Telephones, 2605—2606 Union

ALFRED C. A. ROBINSON
Plumbing, Steam and Hot Water Heating
JOBBING PROMPTLY ATTENDED TO
65 Hospital Street Providence, R. I.
TELEPHONE UNION 6373

JOSEPH APPLETON
SANITARY PLUMBER
1827 Westminster St., Providence, R. I.
Telephone 839 West

American Plumbing Co.
FINE SANITARY PLUMBING
19 SOUTH MAIN STREET, PROVIDENCE, R. I.
Telephone Union 1567

Glossy Document

GUARANTEE PLUMBING CO.

FRANK SCOLIARD, Proprietor

Sanitary Plumbers, Gas and Steam Fitters

Tin and Copper Roofing ***Gutters and Conductors***

Estimates Cheerfully Furnished
Jobbing Promptly Attended to

219 PLAIN STREET, PROVIDENCE, R. I.

TELEPHONE CONNECTION

WM. G. HEATH & CO.

OZRO C. HEATH Successor

AGENTS FOR THE

BOYNTON STEAM BOILER

For Heating Private Dwellings, Etc., Etc. Steam, Gas and Water Piping in all its Branches and Brass Finishing of Every Variety. Also dealers in Malleable and Cast Iron Fittings for Steam, Gas and Water Pipe, Boiler Pumps, Steam Traps, Water and Steam Guages and Brass Fittings of Every Description

60 FRIENDSHIP STREET .. .. PROVIDENCE, R. I.

TELEPHONE UNION 1192-R

PHILLIPS LEAD & SUPPLY CO.

Manufacturers and Jobbers of

FINE SANITARY PLUMBING APPLIANCES

PLUMBERS', STEAM AND GAS FITTERS' SUPPLIES, LEAD PIPE, SHEET LEAD

Offices and Salesrooms

91, 93, 95 SOUTH MAIN ST., PROVIDENCE, R. I.

THE JOHN F. COX COMPANY

Heating Contractors

Steam, Gas and Hot Water Pipe Fitting in all Branches
Steam Supplies and Specialties. Boilers Retubed.
Repairs and General Pipe Fitting.

Office and Shop, 74 RICHMOND ST., PROVIDENCE

TELEPHONE CONNECTION

James M. Smith
Pres. and Gen. Mgr.

Edward W. Gibbs
Sec'y and Treas.

The Smith-Gibbs Co.

Successors to Providence Office of
The H. B. Smith Co.

Heating Contractors

Office, 11 SOUTH MAIN STREET

Shop and Warehouse, 7 and 9 Leonard Street

PROVIDENCE, R. I.

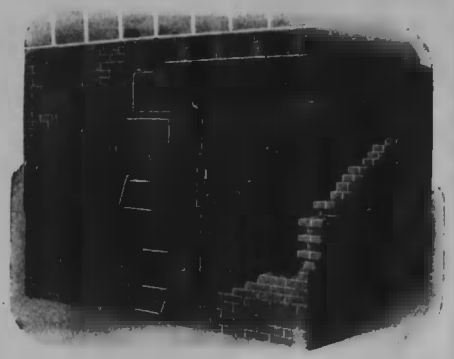

THE DRAFT REGULATOR CO.

A FUEL SAVING DEVICE

Which actually shows a large saving in Coal and permits the successful use of the cheap, low grade Coals.

PROTECTED BY U. S. LETTERS PATENT

We install it, you test it, and the result is mutual satisfaction.

NOTE THE FOLLOWING REFERENCES

Interlaken Mills, Harris, R. I., S. H. Greene & Sons Corp., River Point, R. I.
Providence Combing Mills, Providence, R. I. The S. Gray Co., Walpole, Mass.

ASK US ABOUT IT

Room 1012, Grosvenor Building, Providence, R. I.

TELEPHONE UNION 4600

ALLEN & REED, Inc.

Steam Supplies

Pipe Fittings, Valves, Packing and Specialties for Steam, Gas, Water, Oil and Air

ENGINEERS AND CONTRACTORS

Steam and Hot Water Heating Apparatus, Boilers and Boiler Tubes

178 DORRANCE ST., PROVIDENCE

NIGHTINGALE & CHILDS CO.

(F. E. FARLAND, Manager Providence Office)

Contractors for all kinds Heat and Cold Insulations

Asbestos and 85% Magnesia Steam Pipe and Boiler Covering Material in Stock

SIL-O-CEL INSULATING BRICK AND POWDER

SWARTWOUT { Steam Traps, Steam and Oil Separators, Exhaust Heads
Open Type Feed Water Heaters
Rotary Ball Bearing Ventilators

506 INDUSTRIAL TRUST BLDG. PROV., R. I.

205 CONGRESS STREET BOSTON, MASS.

Glossy Document

Richardson & Boynton Company

MANUFACTURERS OF

"Richardson" Heating Boilers

For Steam and Water

Hot Water, Tank and Laundry Heaters

"PERFECT" Fresh Air Heaters

"PERFECT" Cooking Ranges

"RICHARDSON" Vapor-Vacuum-Pressure Systems

The "RICHARDSON" One-Pipe Heating Systems

The Simplest and Most Economical System of Heating

Thousands in use giving universal satisfaction

OFFICE AND SALESROOMS

428-429 INDUSTRIAL TRUST BUILDING, PROVIDENCE

L. C. HASKINS, Manager TELEPHONE UNION 28

Something Better

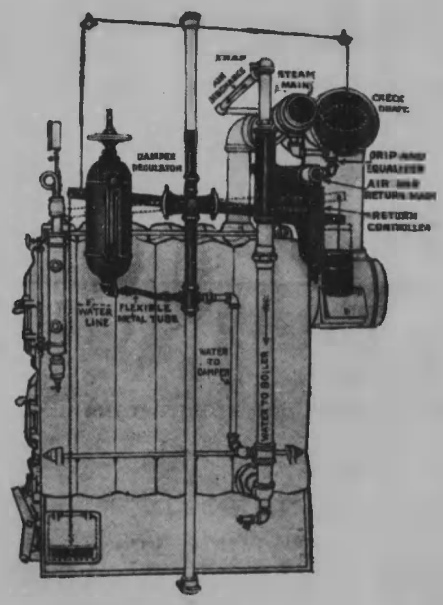

Turner Damper Regulators, and ***Check Dampers*** for pressure or vapor heating, new or old systems.

Return Controllers for vapor heating systems or one pipe steam loops.

Hot Water Heating Attachments.
Time Clocks to open Dampers.

Heating Apparatus

Vapor *Pressure* *Hot Water*

Turner Heating Co.

143 EDDY ST., Corner PINE TELEPHONE UNION 6732

General Fire Extinguisher Co.

Manufacturers and Jobbers

Wrought, Cast Iron and Brass Pipe, Fittings, Valves, and Specialties for Steam, Water and Gas

ENGINEERS AND CONTRACTORS

GRINNELL AUTOMATIC SPRINKLER SYSTEMS
HYDRANT AND UNDERGROUND INSTALLATIONS
STEAM AND HOT WATER HEATING SYSTEMS
POWER PLANT PIPING AND EQUIP MENT
MISCELLANEOUS MILL PIPING AT DAY RATES

GALVANIZING
We make a specialty of Galvanizing Screws, Bolts, Rods, Marine and Builders' Hardware

THE GRINNELL READY HEAT SYSTEM (GAS)
Requires neither Steam nor Hot Water

IMPROVED HALE GAS MIXERS
For Gas Ranges and all Types of Industrial Gas Appliances

MERRILL PROCESS OF INDUSTRIAL HEATING
For High Temperatures

Estimates and Proposals Furnished Gratis to Interested Parties

GENERAL FIRE EXTINGUISHER CO.

Providence Plant and Salesrooms

275-301 WEST EXCHANGE STREET

OFFICES IN ALL PRINCIPAL CITIES

Glossy Document

THE C. J. FOX COMPANY

Manufacturing Printers

FOLDING BOXES

JEWELRY CARDS AND TAGS

236 Aborn Street Providence, R. I.

Remington Printing Co.

J. E. HURLEY, President B. P. MOULTON, Treasurer

PRINTERS PUBLISHERS LITHOGRAPHERS
Half-Tone Engravers Half-Tone Printers
Office Stationery Catalog Makers Wedding Invitations

Weybosset St.—Back of the Fountain Providence, R. I.

TOWNSEND, F. H.
PRINTER
PROVIDENCE, R. I.

TELEPHONE UNION 1683

What Cheer Printing Company

Posters, Show and Bill Board Advertising
Car Signs and Window Cards
Programs and Commercial Printing

46 CHESTNUT STREET PROVIDENCE, R. I.
CORNER OF PINE Waite-Thresher Building

C.S.Reynolds



PRINTER AND STATIONER



37 WEYBOSSET ST.—PROVIDENCE

John F. Greene Company

JOHN A. BELCHER, Owner

SERVICE PRINTERS

Telephone 978 Union

55 Pine Street Providence, R. I.

ESTABLISHED 1870

E. A. Johnson & Company

PRINTERS

57 WEYBOSSET STREET

PROVIDENCE, R. I.

WHITTEMORE & COLBURN

General Printers

Society Printing .. Town Reports .. Commercial Work

TELEPHONE CONNECTION

15 Pine Street Third Floor Providence

Glossy Document

J. E. C. FARNHAM
President and Treasurer

ISAAC F. CHACE
Vice President and Asst. Treasurer

SNOW & FARNHAM COMPANY

PRINTERS

LAW, BOOK, CHURCH, SOCIETY, PAMPHLET,
COMMERCIAL, GENERAL PRINTING

45 RICHMOND AND 169 PINE ST., PROVIDENCE, R. I.

Manufacturers and Specialists
In
Machine Bookkeeping Supplies
Modern Loose Leaf Devices
Accounting Forms and
Commercial Printing

AKERMAN COMPANY
56 PINE STREET

Standard Printing Company

B. F. BRIGGS, Treas. and Manager

General Printers

56 PINE STREET .. .. PROVIDENCE, R. I.

F. C. FERRIN MANAGER. H. F. FERRIN 2ND TREASURER.
COLORGRAPH PRINTING CO.
49 WEYBOSSET ST. PROVIDENCE, R. I.

TELEPHONE 7751 UNION

OXFORD PRESS
(Oxford Linotype Composition Co.)

General Printers *Linotype Composition*

26 CUSTOM HOUSE ST., PROVIDENCE

ESTABLISHED 1866 INCORPORATED 1879

Providence Lithograph Company

All kinds of Color and Commercial Lithography

Labels, Show Cards and Posters
Letterheads, Billheads and Checks

353 PRAIRIE AVENUE, PROVIDENCE, R. I.
TELEPHONE BROAD 443

EASTERN ADVERTISING CO.

EMBOSO STEEL DIE **PRINTERS** HIGH GRADE TYPE

EMBOSO LETTERING UNDER LETTERS PATENT 644,281—644,282

CALENDARS AND NOVELTIES

PAWTUCKET, RHODE ISLAND

ESTABLISHED 1876 INCORPORATED 1891

Glossy Document

CELLULOID BUTTONS LODGE SUPPLIES

ESTABLISHED 1884

THE WILLIAM R. BROWN CO.

COMMERCIAL PRINTERS

RIBBON AND METAL BADGES

33 EDDY ST., COR. WASHINGTON, PROVIDENCE

NEAR CITY HALL TELEPHONE UNION 1455

FLEXOGRAPH MFG. CO.

COMMERCIAL PRINTERS

MANUFACTURERS OF AUTOGRAPHIC AND ACCOUNT REGISTERS

45 WILLARD AVENUE, PROVIDENCE, R. I.

FRED L. SMITH, President and Treasurer WILLIAM F. LAURENCE, Secretary

EUGENE A. CLAUSS, General Manager

THE J. C. HALL COMPANY

MANUFACTURING STATIONERS

WE OWN AND OPERATE COMPLETE, LITHOGRAPHING, PRINTING, RULING AND BINDING PLANTS

FULLER BLDG., WEST EXCHANGE AND SABIN STREETS

PROVIDENCE, R. I.

ESTABLISHED 1873

RHODE ISLAND PRINTING CO.

G. F. UNDERWOOD, President-Treasurer

CHURCH, SOCIETY, OFFICE AND COMMERCIAL

PRINTING

60 WEYBOSSET ST. - PROVIDENCE, R. I.

TELEPHONE UNION 1108

Perry Printing Company

F. A. DURFEE

GENERAL PRINTERS

Anything that comes in the Printing Line

TELEPHONE

57 Weybosset St., P. O. Box 762, Providence

QUALITY SERVICE SATISFACTION

PREISS PRINTING CO.

Printers - Stationers - Engravers

25 EMPIRE STREET PROVIDENCE, R. I.

PHONE UNION 6962-W

ATLANTIC PRINTING CO.

L. A. BASINET, Prop.

PRINTERS

CATALOGUE — JOB PRINTING

LOOSE-LEAF BLANKS

LET US QUOTE PRICES TELEPHONE GASPEE 1476

35 Cranston Street, Providence, R. I.

TYPE
BORDERS
BRASS
RULE
LEADS

Only Independent Supply House in New England Established 1896

Printing Machinery, Tools, Type, Brass Rule, Leads, Slugs, Wood Goods, Bronzes, Etc. The Highest Grade of Printers' Goods. Bond and Writing Papers. Envelopes and Shipping Tags at Mill Prices.

J. ERNEST HAMMOND

129 DYER ST., PROVIDENCE

Opposite Newport Wharf

Glossy Document



CHARLES J. JAGER COMPANY

33 CANAL STREET PROVIDENCE, R. I.

New England Distributors

DEMING HAND AND POWER PUMPS DEMING HYDROPNEUMATIC WATER SYSTEMS
BROWNWALL GASOLINE AND KEROSENE ENGINES
Also
WINDMILLS, TANKS, TOWERS, MOTORS AND GENERATORS
IN STOCK AT PROVIDENCE
Main Office, 15 CUSTOM HOUSE STREET, BOSTON, MASS.
Branch Store, 13 EXCHANGE STREET, PORTLAND, ME.



Telephone 2977 Union

John L. Kehoe

Real Estate, Insurance
Loans, Notary Public
New Houses a Specialty
Contracting and Building

217 Grosvenor Building
PROVIDENCE, R. I.

E. C. WELLS LAND CO.

Real Estate Developers

HOME OFFICE
171 WESTMINSTER STREET, PROVIDENCE, R. I.
ROOM 533

PATRICK CARTER
President

WILLIAM J. CARTER
Secretary and Treasurer

CARTER REALTY CO.

REAL ESTATE MORTGAGES
INSURANCE

32 Westminster Street, Rooms 61 and 62, Providence, R. I.

ROBERT MCLAUGHLIN

REAL ESTATE
MORTGAGES

426-427 Grosvenor Building Providence, R. I.
TELEPHONE UNION 3870

Glossy Document

CARY
EDWIN F.
REALTOR
1402 TURKS HEAD PROVIDENCE

G. L. & H. J. GROSS

Insurance	*Real Estate*
Fire	Mortgages
Liability	Auctioneers
Plate Glass	Appraisers
Liability Bonds	Manufacturing Property
Sprinkler Leakage	Central Property
Accident and Disability	Suburban Property

MANAGERS OF ESTATES

170 Westminster St., Providence, R. I.

HENRY W. COOKE CO

City and Country Homes
Central Business Property

Manufacturing Plants and Sites
MORTGAGES

AUCTIONEERS—APPRAISERS

THE CARE OF ESTATES

Insurance of All Kinds

Hospital Trust Building, 15 Westminster St.
PROVIDENCE, R. I.

JAMES F. FREEMAN THOMAS J. FREEMAN

James F. Freeman Company

Real Estate, Mortgages, Auctioneers, Fire, Accident, Liability and Workmens' Compensation Insurance

CARE OF ESTATES A SPECIALTY

Fifth Floor, Grosvenor Building, Providence, R. I.

TELEPHONE 329 UNION

Glossy Document

Established 1890 Telephone Connection

CHARLES J. BURDICK CO.

Real Estate and Fire Insurance

Personal attention given to the Care and Rental of Estates

Office, 17 EXCHANGE PLACE, PROVIDENCE, R. I.

PUT YOUR RENT MONEY INTO YOUR OWN HOME

Charles F. Hunter

Real Estate

Bought—Sold

Mortgaged—Insured

722-723 Hospital Trust Building

PROVIDENCE, R. I.

Edward McCabe and Son

Real Estate, Auctioneers

Mortgages and Insurance

10 Weybosset Street

Room 312 Grosvenor Bldg.

PROVIDENCE, R. I.

W. S. TODD, President C. H. DUNLAP, Treasurer

Todd-Mellor Company

Real Estate

Mortgages, Insurance

408 and 409 Grosvenor Bldg., Providence, R. I.

REAL ESTATE, MORTGAGES AND INSURANCE

WM. H. HERRICK COMPANY

SUITE 620, GROSVENOR BUILDING

Appraisers Notaries Public

WILLIAM A. WILCOX

New England Farms

Country Estates and Seashore Property

41 West Broad St., Rooms 1-2, Westerly, R. I.

New York Office, 489 FIFTH AVE., ROOM 608

ROBERT L. WALKER, President M. E. MAXWELL, Treasurer

ROBERT L. WALKER CO.

MORTGAGES *REAL ESTATE*

INSURANCE *AUCTIONEERS*

Money to loan at 5 and 6 per cent.. Personal attention given to the care of rental property and to sale of REAL ESTATE in any part of the State

171 Westminster St. and 83 Exchange Place, Providence, R. I.

TELEPHONE 711 UNION

JOSEPH F. MALMSTEAD

Real Estate and Mortgages

ESTATE MANAGER

730 INDUSTRIAL TRUST BUILDING

PROVIDENCE .. .. RHODE ISLAND

Glossy Document

R. A. HURLEY

MANAGER OF PROPERTY

REAL ESTATE

INSURANCE MORTGAGES

102 Grosvenor Building

10 WEYBOSSET STREET, PROVIDENCE, R. I.

S. D. or F. H. WATSON

REAL ESTATE

Suburban Development a Specialty

171 Westminster Street, Room 214, Providence

HOWARD BUILDING Telephone Connection

TELEPHONE UNION 19 ESTATES CARED FOR

M. HOLLIS ARNOLD

Real Estate, Mortgages
Insurance

ROOMS 635 and 635-A GROSVENOR BUILDING

10 WEYBOSSET STREET PROVIDENCE, R. I.

OWNER AND DEVELOPER MANAGER OF ESTATES

M. A. WHITE

Real Estate

Choice Building Lots for Sale on Easy Terms
In All Parts of the City and Suburbs

334 WESTMINSTER STREET .·. PROVIDENCE, R. I.

Room 412 Telephone Union 3993

ADELBERT GOFF

Real Estate

Mortgages and Insurance

Estates Rented and Cared For

29 WEYBOSSET ST. PROVIDENCE, R. I.

Hallis N. Smith

Real Estate and Mortgage Broker

Property Bought and Sold
Anywhere in Rhode Island

MORTGAGE INVESTMENTS

Studley Building,
86 Weybosset, Room 43-A
Providence

Telephone 3449-W Union

REAL ESTATE
SALES—RENTALS

MORTGAGES
FIRST—SECOND

INSURANCE
EVERY KIND

AUCTIONEERING
QUICK RESULTS

HOMES BUILT
EASY PAYMENTS

6% GUARANTEED 6%

Do you get 6% to 12% on your Savings? If Not, Buy Profit Sharing Certificates of The Co-Operative Investment Company of Rhode Island! Shares $10 Each, Cash or Installments! Secured by Real Estate! Never Pay Less Than 6% Dividends Quarterly! Sold by the Trustee (Tel. Union 519)

LEON E. DANFORTH

NOTARY PUBLIC
SUITE 405-A, CASE-MEAD BLDG.
76 DORRANCE STREET, PROVIDENCE, R. I.

JOHN O'DONNELL

Real Estate

Loans and Insurance

Estates and Tenements Cared For

1645 WESTMINSTER ST., PROVIDENCE, R. I.

Telephone Connection

Glossy Document

HERBERT C. CALEF

Real Estate Mortgages and Insurance

Shore Lots a Specialty

AUCTIONEER *NOTARY PUBLIC*

613 and 614 Grosvenor Building .. Providence, R. I.

CLEAR TITLE LAND CO.

Real Estate—Insurance—Mortgages
Leases—Estates Cared for

Rent accounts settled monthly. Interest collections remitted on receipt. None but Absolute Security and Clear Title accepted for mortgage loans. Improved property leased on equitable rentals. The Law Department of this company attends to Probate Proceedings, Division and Settlement of Estates. No charge for Consultation. **P. J. McCARTHY, Manager**

REFERENCE—PROVIDENCE BANKS

Rooms 505-506 INDUSTRIAL TRUST BUILDING
49 WESTMINSTER STREET, PROVIDENCE, R. I.

TELEPHONE CONNECTION

PETER LAUDATI

Real Estate, Mortgages and Builder

NOTARY PUBLIC

87 WEYBOSSET ST., Room 50, PROVIDENCE, R. I.
EVENINGS AT 307 POCASSET AVENUE

PATRICK F. CANNING

Auctioneer *Real Estate*
Mortgages *Insurance*

SALES OF REAL ESTATE AT AUCTION A SPECIALTY

Agent Columbia Land Co., "Sea View Plat"

32 Westminster St., Rooms 31 and 32, Providence, R. I.
TELEPHONE

HENRY P. STONE

Real Estate, Mortgages and Insurance

Personal Attention Given to the Care
and Settlement of Estates

86 WEYBOSSET STREET, Room 29

Telephone PROVIDENCE, R. I.

JOHN C. COSSEBOOM

Real Estate and Insurance

Appraiser *Auctioneer*

65 MAIN STREET, WOONSOCKET, R. I.
TELEPHONE CONNECTION

TELEPHONE UNION 860-R MANAGER OF ESTATES

JOHN D. BOGOSIAN

Real Estate and Insurance

OF EVERY DESCRIPTION

522 GROSVENOR BUILDING, 10 WEYBOSSET ST.
PROVIDENCE, RHODE ISLAND

Telephone Union 4042 Residence, 287 Highland Ave., Tel. Angell 1577

WILLIS H. WHITE

Real Estate, Mortgages
Insurance
Surety Bonds

49 WESTMINSTER ST., Room 717, PROVIDENCE, R. I.

Glossy Document

LUKE A. KEENAN

Real Estate and Insurance

95 FOUNTAIN STREET, PROVIDENCE, R. I.

Telephone 3361 Union

Enterprise Real Estate Corporation

JOSEPH PAOLINO, Manager

Buys and Sells REAL ESTATE

1197 WESTMINSTER ST., PROVIDENCE, R. I.

TELEPHONE CONNECTION

NOTARY PUBLIC Telephone Union 4791

M. M. KARIAN

REAL ESTATE MORTGAGES INSURANCE

318 Grosvenor Building 10 Weybosset Street

PROVIDENCE, RHODE ISLAND

WILLIAM D. GOFF CO.

Insurance and Real Estate

PHONES {777 778} UNION

171 Westminster Street Howard Building

PROVIDENCE, R. I.

BENJAMIN H. JACKSON

Real Estate—Insurance

Estates Managed, Mortgages Placed

Houses Constructed

My specialty is the development of vacant tracts of land. If you have one or several vacant lots on your hands let me show you how you can build upon them and procure a good income. Will build and furnish money to home builders. I also offer apartments for rent on the east side with heat, hot water, and janitor service; furnished and unfurnished. See me when you are in the market for one.

INSURANCE placed in strong Companies

317 GROSVENOR BUILDING PROVIDENCE, R. I.

Telephone Newport 2745 D. J. SHEA, Gen. Mgr.

Eastern Home Building Association

Homes built on monthly payments

Incorporated under the laws of Rhode Island

Capitalization $50,000

The company is incorporated for the purpose of carrying on a general real estate and contracting business on the monthly payment plan. Mortgage loans.

131 BELLEVUE AVENUE - - NEWPORT, R. I.

Notary Public

ANTONIO CORRENTE, President MARIANO C. CORRENTE, Treasurer

A. & M. C. CORRENTE

REAL ESTATE COMPANY

Managers of Estates *Italian Interpreters*

Mortgages *Surety Bonds* *Insurance*

415 ATWELLS AVENUE, PROVIDENCE, R. I.

Telephone Gaspee 664

PHONE 4930-UNION

HENRY B. WRIGHT

Gold and Silver Refiner and Assayer

53 SABIN STREET PROVIDENCE, R. I.

Glossy Document

JOHN AUSTIN & SON

Gold and Silver Refiners, Assayers and Sweep Smelters

WE DO OUR OWN SMELTING

74-76 Clifford Street - Providence, R. I.

Horace Remington & Son Co.

GOLD *REFINERS* SILVER



Assayers and Sweep Smelters

Office, 91 FRIENDSHIP ST., PROVIDENCE, R. I.

Works, 37 GARNET STREET

ROBERT W OTIS, Pres. CHARLES E. OTIS, Sec'y and Treas.

OTIS BROTHERS COMPANY

Gold and Silver Refiners, Assayers and Sweep Smelters

Office, 187 EDDY STREET

Works, corner Blackstone and Culver Streets

PROVIDENCE, R. I.

H. F. CARPENTER & SON

THE C. P. GOLD PEOPLE

Gold and Silver Refiners

ASSAYERS AND SWEEP SMELTERS

58 and 60 Page Street .. Providence, R. I.

THE FAR EAST

Finest

Chinese and American Restaurant

In New England

Ladies' Orchestra Beautiful Private Booths and Dining Hall

Telephone Union 3347

230 WESTMINSTER ST., PROVIDENCE

ROOFING J. T. MAGUIRE COMPANY

Felt, Gravel and Slag, Slate and Metal, Asphalt Floors, Etc.

DEALERS IN ROOFING MATERIALS

Builders and Traders Exchange, 75 Westminster St. Telephones 117-118 Union

118 SPRING ST., PAWTUCKET Telephone 613 Pawtucket

We do all kinds of

Shingling and General Jobbing

and Specialize on

NEPONSET TWIN SHINGLES

WEATHERPROOF, SPARKPROOF, DURABLE and HANDSOME

Your finished Neponset Roof will cost no more than wooden shingles and will be vastly more attractive. We also lay Roll Roofings where lower cost is desired. Phone or write for sample—or let us call and give you our price on your completed roof.

PHONES { GASPEE 750 / WEST 1282-R

G. H. SPENCER ROOFING CO.

1129 WESTMINSTER STREET, PROVIDENCE, R. I.

Glossy Document

ESTABLISHED 1876 C. S. JONES, Manager INCORPORATED 1896

HOPE RUBBER COMPANY

WHOLESALE—RETAIL

Raincoats, Oil and Rubber Clothing, Druggists' Sundries, Rubber Matting, Boots, Shoes, Rubber Tubing, Etc. Bicycle and Auto Tires, Gloves, Sporting and Mechanical Goods. A complete line of Hose, Belting and Packing in Stock.

Office and Salesroom:

93 and 97 WESTMINSTER ST., PROVIDENCE, R. I.

Headquarters of Crocker System Rubber Stores

HAYWARD RUBBER CO.

Wholesale and Retail Dealers in

Rubber Goods of Every Description

Also Leather Trunks, Suit Cases and Bags

Raincoats, Oil and Rubber Clothing, Automobile and Bicycle Tires, Rubber Footwear, Matting, Tubing, Belting and Packing, Steam and Garden Hose.

NATIONAL BUILDING

85 WASHINGTON ST., Next to Strand Theatre, PROVIDENCE, R. I.

Coles Block, 273 Main Street, Pawtucket, R. I.

Mechanical Fabric Company

Manufacturers of

INDIA RUBBER

THREAD AND

CARD CLOTH

Works and Office, Sprague St., Providence, R. I.

ESTABLISHED 1874

DAVOL RUBBER COMPANY

Manufacturers of

Fine Rubber Goods

In Soft and Hard Rubber

OFFICE AND WORKS, POINT STREET

PROVIDENCE, R. I.

Providence Scale and Supply Company

Scales—Mill Supplies—Belting

Grocers' and Butchers' Supplies—Scale Repairs

125 WASHINGTON STREET PROVIDENCE, R. I.

TELEPHONE 1392 UNION

37th YEAR "THE PUBLIC KNOWS" 37th YEAR

CHILDS BUSINESS COLLEGES

WE TRAIN AND PLACE YOU

New pupils begin every Monday—Day and Evening Free Employment Department

Elevators—290 WESTMINSTER ST., PROVIDENCE, R. I.

"The School of Thoroughness"

SWEENEY SCHOOL OF SHORTHAND

PRIVATE INDIVIDUAL INSTRUCTION

No Class Work

Day or Evening

152 Friendship Street

Send for catalog

Providence

ACCOUNTANCY

Elementary and Advanced Accounting

Including Auditing, Cost Accounting

—SESSIONS—

MONDAY, WEDNESDAY and FRIDAY EVENINGS

FOR MEN AND WOMEN

PROVIDENCE BUSINESS INSTITUTE

144 Westminster Street, Providence

Your opportunity to prepare for one of the best paid professions

Glossy Document

BRYANT & STRATTON

Since 1863 the STANDARD School for Business Training

Occupies 45,000 Square Feet in the Butler Exchange, arranged specially for its use

MOSES BROWN SCHOOL

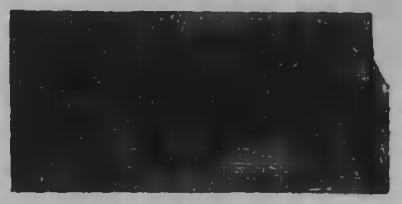

VIEW OF GYMNASIUM

TWO DEPARTMENTS

Upper School, College Preparatory
Lower School for Younger Boys
Resident and Day Pupils in both Departments. Full Program of a Country Day School

ADDRESS

For Catalogue and Information

SETH K. GIFFORD, Ph. D., Principal

257 Hope St., Providence, R. I.

Estimates Cheerfully Given — Telephone West 1286

UNION SCREEN CO.

Manufacturers of the

"CHALLENGE" Sliding Window Screen

Also Metal Weather Strips for Windows and Doors
Porch Screening a Specialty

CUSTOM MADE DOORS

OFFICE AND FACTORY

306 CARPENTER STREET PROVIDENCE, R. I.

WILLIS S. PINO

SEEDSMAN

Grower and Importer of Flower and Vegetable Seeds, Bulbs, Etc., Tools, Fertilizers and Florists' Supplies

41-43 WASHINGTON, COR. EDDY ST., PROVIDENCE

C. G. BRUNNCKOW CO.

ESTABLISHED 1887 — LOUIS GUENTHER, General Manager — INCORPORATED 1904

Manufacturers of

Copper and Galvanized Iron Cornice Work

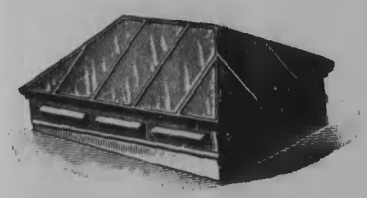

Leaders
Gutters
Skylights
Ventilators
Finials
Fire-doors
Metal Windows
Metal Moldings
Wooden Moldings, (Metal Covered)
and
Metal Covered Lease Rods

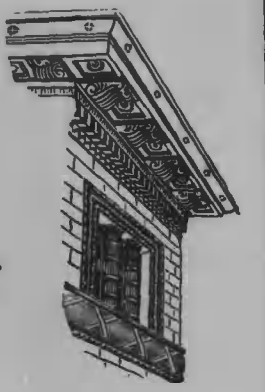

Slate Roofing

Asbestos "Century" Roofing

Corrugated

Tin, Copper, Corrugated Iron Roofing

OFFICE AND FACTORY

223-231 Globe Street, Providence, R. I.

TELEPHONE 934 UNION

Glossy Document

ATLAS SHEET METAL WORKS, Inc.

Cornices *Skylights*

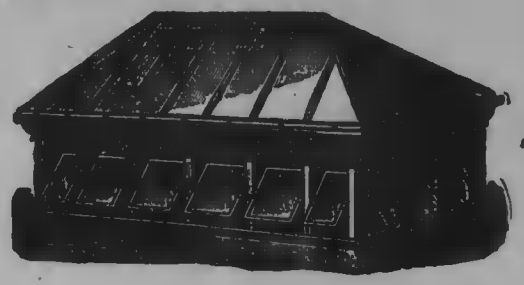

Ventilators

Metal Ceilings
Gutters
Conductors
Smoke Pipes
Stove Pipes

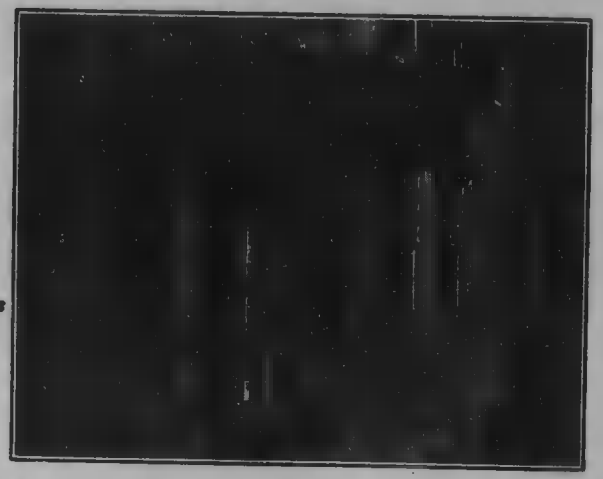

Asbestos Tin and Slate Roofing

SHEET METAL WORK OF EVERY DESCRIPTION



Estimates on Contract Work for Buildings given upon application

Special Attention given to all kinds of Repair Work

233 and 237 DYER STREET, PROVIDENCE, R. I.

TELEPHONE UNION 1740

PROVIDENCE CORNICE CO.

Architectural Metal Work

Cornices, Bay Windows, Balustrades and Skylights
Tin, Copper and Slate Roofing, Gutters and Conductors
Asbestos Roofing for Carpenters or we apply it ourselves

Metal Windows with Underwriters Label

And all work of every description known to the Sheet Metal Workers' Trade

309-311 CANAL STREET - PROVIDENCE, R. I.

TELEPHONE 1038 UNION

TELEPHONE UNION 6780 INCORPORATED 1898

The Clason Architectural Metal Works

ROOFERS

for every type of building

SHEET METAL WORK

of every description

Contract, Jobbing and Repair Work Solicited

428-432 KINSLEY AVENUE PROVIDENCE, R. I.

The Anderson Sheet Metal Co.

Formerly Alex Anderson & Co.

Sheet Metal Workers

INDIRECT HEATING AND VENTILATION

BLOWER WORK

SMOKE PIPES AND SMOKE BREECHING

TELEPHONE GASPEE 477-W

168 CARPENTER STREET .. PROVIDENCE, R. I.

GEORGE LEE

Heating, Ventilating and Sheet Metal Working

MILL WORK A SPECIALTY

642 BROADWAY .. PROVIDENCE, R. I.

Telephone Connection

Glossy Document



ALLENSON BROTHERS

Tin Plate, Sheet Iron and Copper Workers

Dealers in Stoves, Ranges and Furnaces

Metal Roofing and Repairing of all kinds

9 STEEPLE STREET, PROVIDENCE

JAMES BURGESS

Tin, Sheet Iron and Copper Skylights, Gutters and Conductors

Ventilators and Furnace Work

All Kinds of Repairing Promptly Attended to

TELEPHONE

Office and Works, 254 Prairie Avenue, Providence

STRAUSS COMPANY

TIN, SHEET IRON AND METAL WORK

Finials, Skylights, Gutters, Conductors, Ventilators, Copper, Tin and Corrugated Iron Roofing and Metal Ceilings

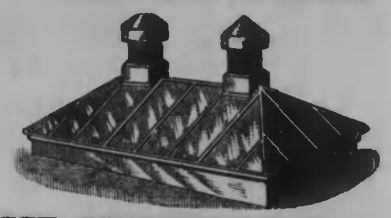

All kinds of Jobbing and Repairing Promptly Attended to

Telephone Connection **368-370 RICHMOND STREET, PROVIDENCE, R. I.**

New England Ventilating and Heating Co.

W. S. WILLIAMS, President and Treasurer



Ventilators, Blowers, Exhaust Fans, Sheet Metal Work

Of Every Description

Ventilating of Mills, Dye Houses, Public Buildings and Theatres. Labor-Saving Systems for Carrying Cotton, Wool and Rags, Turbine Fans For Forced Draft Under Boilers.

926 MANTON AVE., PROVIDENCE

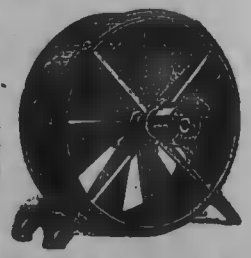

6 to 48 inches in stock

12 to 48 inches in stock

When U Think

GOOD SHOES

THINK!!!

BALLOU'S

Weybosset and Eddy Sts., Providence

THOMAS F. PEIRCE & SON

SHOES, HOSIERY AND RUBBERS

173 to 177 WESTMINSTER STREET

PROVIDENCE, R. I.

SULLIVAN COMPANY

FRED S. FENNER, President

FINE SHOES AND HOSIERY FOR MEN AND WOMEN

BANISTER'S SHOES FOR THE BETTER GRADES

159 WESTMINSTER STREET, PROVIDENCE, R. I.

Room 252, Butler Exchange

Womens' and Misses Shoes at Lower Prices

SIZES 1 to 9 Widths AAA to EE

WHITMORE'S Shoe Shop

UP-STAIRS IN THE BUTLER EXCHANGE

White Satin Pumps Dyed Any Color

2nd Floor Saves $2

Glossy Document

A Comparison of Values

Will convince you that here your dollars will go the farthest. For less money you can get the utmost in style, durability and comfort in—

Shoes for the Whole Family

R & K SHOE SHOP

195 Weybosset Street
OPP. CROWN HOTEL

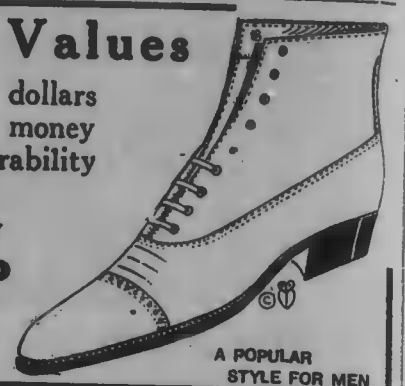

A POPULAR STYLE FOR MEN

Palm Oil Curd
SOAP
Veg-Ol
Equal to
Olive Oil
SOAP
Chips or Bars
Soap Powder
For Mill Floors

Established 1860
Incorporated 1904
LET US SUPPLY YOU

J. O. DRAPER CO.
MADE IN PAWTUCKET, R. I.
TEXTILE SOAPS

Nottingham Curd
Tallow Chip
No. 2 and No. 3 Chip
SOAP
Special Fig Soaps
for
Woolens and Worsteds
made with
Red Oil
and
Vegetable Oils
We Sell Tallow and Oils

Soapine



French Laundry Soap

KENDALL'S NAPHTHA SOAP
QUALITY AND QUANTITY
KENDALL MFG. CO. PROVIDENCE Established 1837

SAMUEL HANSON, President B. ROGERS, Vice-President DANIEL McIVER, Treasurer

Original Bradford Soap Works
INCORPORATED
"Ye Olde English Soap"

TEXTILE SOAPS

Blackstone and Gay Streets Providence, R. I.

The F. E. Chester Mfg. Company
Importers and Wholesale Dealers in
Stationery, Sporting Goods and Fireworks
ALSO MANUFACTURERS OF FISHING TACKLE AND CORK TILE
Office, 3 PINE STREET PROVIDENCE, R. I.
Factory, Bellefont, Rhode Island

ANDREW HARRIS
Wholesale and Retail Dealer in
Guns, Fishing Tackle and Sporting Goods
Sporting and Blasting Powder, Aetna Dynamite, Fuse, Etc.
Saw Filing, Key Fitting, and all kinds of Repairing
51 WASHINGTON STREET, PROVIDENCE, R. I.
TELEPHONE CONNECTION

TELEPHONE GASPEE 545
HERBERT M. ATHERTON
Livery, Boarding and Sale Stable
Satisfaction Guaranteed
Fine Livery
14 BATTEY STREET - PROVIDENCE, R. I.
JUST OFF BROADWAY

Glossy Document

CHANDLER & COMPANY
SUPERIOR STEEL STAMPS
STENCILS, SEALS, EMBOSSING DIES, BURNING BRANDS, BRASS CHECKS AND LABELS
Manufacturers of the CELEBRATED SUPERIOR Hand Cut Steel Alphabets And Figures.
40 CLIFFORD ST., PROVIDENCE, R. I.

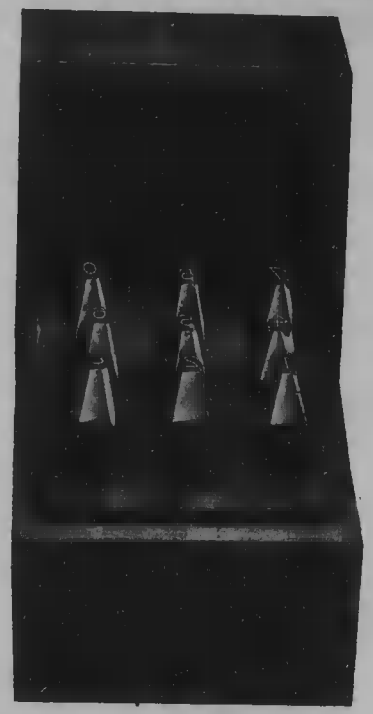

STEEL LETTER STAMPS AND ROLLS
STEEL TYPE
"Everstamp"
Single Letters and Figures are the Strongest Made
ALL SIZES IN STOCK
Henry A. Evers Company
44 WASHINGTON STREET
PROVIDENCE, R. I.

The Edw. H. Adams Company
MAKERS OF
RUBBER STAMPS AND SEALS
METAL BADGES AND CHECKS
STENCILS AND COPPER STAMPS
We sell and repair all makes of Numbering Machines, Daters, etc.
95 WESTMINSTER STREET, PROVIDENCE, R. I.

ESTABLISHED 1860
A. A. WHITE COMPANY
Manufacturers
RUBBER STEEL STAMPS COPPER BRASS
Badges, Brass Checks, Numbering Machines (all makes) Inks, Pads, Daters, Branding Irons, Sign Markers, Stamp Ribbons, Stencil Paste and Brushes, House Numbers and Plates, Office Signs, Patterns and Window Letters and Etc.
STENCILS & SEALS
114 WESTMINSTER ST. PROVIDENCE, R. I.

ARTHUR C. ARNOLD
COMMERCIAL STATIONERY PRINTING AND BINDING
OFFICE SUPPLIES
LOOSE LEAF AND FILING DEVICES
214 BUTLER EXCHANGE PROVIDENCE, R. I.

E. L. Freeman Company
Commercial and Social Stationery
Printing and Binding
PROVIDENCE PAWTUCKET CENTRAL FALLS

Miss Ida P. Greenman
STENOGRAPHER AND TYPEWRITER
Typewriting from Copy or Dictation
1022 HOSPITAL TRUST BUILDING
15 WESTMINSTER STREET PROVIDENCE, R. I.
Telephone Connection

Glossy Document

R. G. HAZARD, President — INCORPORATED 1882

PROVIDENCE WAREHOUSE CO.

Storage and Forwarding of General Merchandise

W. A. BOWEN, Manager — TELEPHONE 736 UNION



Large Rooms Small Charges

Peoples Storage Warehouse Co.

Sanitary Sun Dry Storage—Household Goods Secured in vermin and insect-proof iron rooms, free from moisture (dampness causes furniture to fall apart.)

CONNECTED BY RAIL FREE INSURANCE

RHODES ST. AND ALLENS AVE.
PROVIDENCE

Telephone Union 1382
Eddy Street Cars every 10 Minutes

D. C. McQueeney, Pres. Phones 7880, 7861 J. McDONALD, Mgr.

Cady Moving & Storage Co.

STORAGE WAREHOUSES

Separate Locked Compartments. Pianos and Furniture Packed and Shipped to all parts of the country

OFFICE AND STOREHOUSES
62 to 70 DUDLEY ST., PROVIDENCE

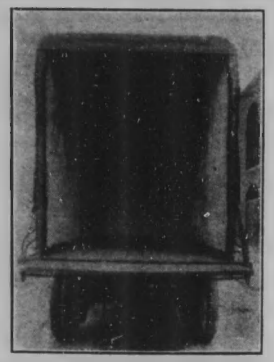

ORRIN E. JONES

Office Telephone
1440 Gaspee



STORAGE WAREHOUSES

For Fine Household Effects, Etc.
Packing, Crating, Shipping, and Transferring

Office, 936 Westminster St., Providence
53 TO 67 CENTRAL STREET
11 TO 23 WEST FRIENDSHIP STREET
Storehouse Telephones
81 GASPEE 82 GASPEE 1642-W UNION

JAMES A. FOSTER, Pres. — WALTER WYMAN, Mgr.

BROADWAY STORAGE COMPANY

FIREPROOF STORAGE
For Furniture and Household Goods

SPECIAL ROOMS
For Trunks, Pianos, Paintings and Statuary

PACKERS
Of all Household Effects, China, Bric-a-Brac, Pianos, Paintings, Furniture, etc.

FORWARDERS
To all Western Points

MOVING
Long-distance moving by auto trucks

SALES-ROOM
Appraising, Buying and Selling of Household Furniture, Pianos and Antiques

SAFE DEPOSIT BOXES $3.00 PER YEAR
Accessible 8 A. M. to 6 P. M.
Information and complete estimates on request
14 MERRILL STREET, JUNCTION FEDERAL STREET AND BROADWAY
TELEPHONE GASPEE 676

Terminal Warehouse Co., of R. I.

(INCORPORATED)
WM. M. HARRIS, Jr., General Manager

STORAGE

FOR ALL KINDS OF MERCHANDISE

By rail or water in our new modern warehouses, being the finest and largest storage plant in Southern New England.

Side tracks Seventy-five Cars Capacity
LOW RATES

Building equipped with sprinkler system and carries the lowest insurance rate in Rhode Island.

ALLENS AVENUE

Foot of Oxford Street
Freight Address: South Providence
Telephone Broad 3390



BUILDING B

Merchants Cold Storage and Warehouse Co.

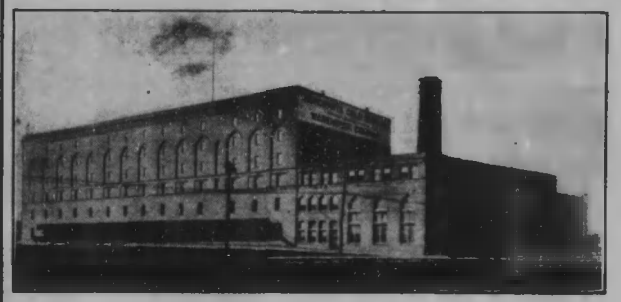

Warehousing Distributing and Forwarding

Fur Storage
Railroad Connection

Capacity 3,000,000 cubic feet

No. 160 Kinsley Avenue
PROVIDENCE, R. I.
Telephone Union 410

Glossy Document

H. M. ROSENBAUM & SON

Dealers in and Manufacturers of

New and Second Hand Store Fixtures

OF EVERY DESCRIPTION

Fixtures for Grocery, Market, Delicatessen, Clothing, Dry Goods, Candy, Cigar, Variety, Millinery, Shoe, Bakery, Saloons, Jewelry, Restaurants, Drug and Fruit Stores

842 WESTMINSTER STREET, PROVIDENCE, R. I.

TELEPHONE UNION 3201-R

YOU CAN SEE

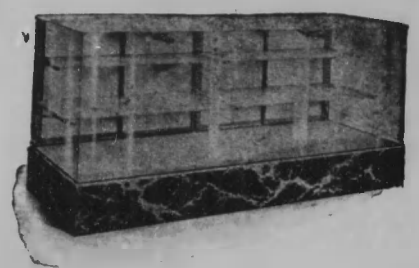

MY

Store and Office

FIXTURES

IN ALMOST EVERY LARGE STORE IN PROVIDENCE

Ask any of them about my Work and Prices

WILLIAM J. HALCROW

Office and Factory, 88 Clifford Street

Telephone 3728 Union

I will call at your Store or Office and estimate everything that Cabinet Makers can make

MIRRORS, PLATE AND WINDOW GLASS

JOHN NORTON

PLASTERER and STUCCO WORKER

Ornaments of Every Variety and Style always on hand.

ALL JOBBING PROMPTLY ATTENDED TO

OFFICE AND SHOP

47 SOUTH MAIN ST., PROVIDENCE

Box 43 Builders and Traders Exchange

Residence, 53 Candace Street, Providence, R. I.

TELEPHONE



New Amsterdam Casualty Co.

BALTIMORE, MD.

Surety and Fidelity Bonds

Probate, Court, Contractor, Corporation, Employees, Bank, Fraternal Revenue, License and Bail Bonds, and Bonds of every description

PROMPTLY AND REASONABLY

1036-1037 GROSVENOR BLDG., PROVIDENCE, R. I.

WILLIAM M. P. BOWEN, General Agent and Attorney

A. CWIEK

334 WESTMINSTER STREET, 4th FLOOR KINSLEY BUILDING

TO ORDER	READY TO WEAR	SPECIALTY DEPT.
Fur Coats, Sets, Suits, Coats, Wraps, and Riding Habits.	Fur Coats, Sets, Tailored Suits, Wraps, and Coats.	Evening and Afternoon Gowns Street Dresses, Waists, and Lingerie.

PROVIDENCE, R. I.

TRIPP & OLSEN

High Class Tailors

94 Westminster Street, Providence, R. I.

Berardo Quartaroli

TAILOR

49 Weybosset Street Providence, R. I.

TELEPHONE UNION 4611-R

Room 9

Residence Phone, Gaspee 1044-W

Glossy Document

HERBERT W. GARDNER FRANK M. GARDNER

The House of Gardner

Civilian **Tailors** *Military*

146 WESTMINSTER ST. - PROVIDENCE, R. I.

THE COMPLETE LINING STORE

D. S. SALISBURY & CO.

ESTABLISHED 1888

The Supply House of Providence for

Dressmakers and Tailors

49 WASHINGTON ST., PROVIDENCE, R. I.

The New York Dress Pleating & Button Co.

Rooms 409-410-411 FLETCHER BUILDING, 212 UNION ST.

Telephone 4792-W Union

MANUFACTURERS OF ALL KINDS OF PLEATINGS, PINKINGS AND BUTTON COVERINGS, ALSO NEW GOODS SPONGED AND PRESSED. LATEST DESIGNS OF PLEATED SKIRTS A SPECIALTY

Hem stitching and button holes on all kinds of materials
Also sewing silks at lowest prices

Only exclusive Dress Pleating Works in the City

HOSIERY AND HANDKERCHIEFS FOR THE ENTIRE FAMILY AT LOWER PRICES THAN AT ANY OTHER DEALER IN THE CITY

J. MONSCHEIN, Proprietor OFFICE ROOM 409

Providence Taxi-Service Company

Taxi Cabs and Touring Cars to Rent

By the Trip, Hour, Day, Week or Season

TELEPHONE 4466 UNION

5 DORRANCE STREET 2 WORCESTER STREET

PROVIDENCE, R. I.

Your Best Salesman Is the——

TELEPHONE

Local and Long Distance Service

Call Contract Office For Rates

PROVIDENCE TELEPHONE COMPANY, 112 Union St.

WILLIAM A. WILKINSON, President M. C. SMITH, Treasurer

E. DE F. WILKINSON CO.

Importers and Manufacturers of

CALICO PRINTERS AND ENGRAVERS' SUPPLIES

Agents for Baker's Cotton Printers' Blankets. N. E. Agents for Flexible Compound.

48 Exchange Place **Providence, R. I.**

TELEPHONE CONNECTION

CRANSTON WORSTED MILLS

BRISTOL, RHODE ISLAND

Manufacturers of

Worsted and Mohair Yarns

In White and Colors for all kinds of Mafufacturing Purposes

Also Novelty Yarns of all kinds. Genappe Yarns

Knitting Yarns in Mixtures for Soldiers' Relief Purposes

CHARLES B. ROCKWELL, Treasurer

Glossy Document

W. A. Wilkinson, Pres. and Treas. A. A. Wilkinson, Agent

American Multiple Fabric Co.

MANUFACTURERS OF

Patent Multiple and Tubular Woven Fabrics

For Dryer Felts, Calico Printers' Blankets, Drawing and Preparing Aprons for Worsteds, Webbing, Etc., Etc. Baker's Tubular Fabric, Hydraulic and Fire Hose and Multiple Woven Fabrics for Special Purposes

183 HARTFORD AVENUE .. PROVIDENCE, R. I.

LeBon Bleach and Dye Works

JOHN KINNIBURGH

Bleachers, Dyers and Mercerizers

Cotton Yarns, Tapes, Braids, Threads, Hosiery, Rubber Linings, etc.

Artificial Silks a Specialty

1115 Central Avenue, Pawtucket, R. I., U. S. A.

FREDERIC R. MASON, Pres. and Treas. — Established 1805, Incorporated 1902 — W. J. BURTON, Secretary

The Robert D. Mason Co.

BLEACH, DYE AND MERCERIZE

All kinds of Cotton Yarns and Threads, in WARPS AND SKEINS, also wind on Quills, Tubes and Cones. We dye FAST COLORS for all Purposes

CAPACITY 35,000 POUNDS DAILY

Works at SOUTH WOODLAWN .. PAWTUCKET, R. I.

Bleachers and Dyers for more than 113 years

GEORGE E. BOYDEN & SON

Ladies', Men's, Children's and Infants' Cashmere Fashioned and Seamless Hosiery. . . .

86 CRARY STREET .. PROVIDENCE, R. I.

General Silk Importing Company, Inc.

(Formerly VILLA, STEARNS CO.)

Raw and Thrown Silk

Silk on Spools, Cones, Quills and Beams, Dyed Silk for all Purposes

Providence Office
Howard Building, Room 519
Telephone, Union 4604

Main Office
25 Madison Ave., New York City
Telephone, 2181 Madison Square

National Spun Silk Co., New Bedford, Mass.

SPUN SILK

PHONE NEW BEDFORD 4340

Jenckes Spinning Company

TIRE FABRICS

Jenckes Knitting Machine Co.

Manufacturers of

Invincible Knitting Machines For Seamless Hosiery

335 BARTON STREET, PAWTUCKET, R. I.

SETH WILKINSON

Manufacturer of

Wipers for Cleaning all kinds of Machinery, Etc.

Washing and Replacing of Wipers a Specialty

Cheaper Than Waste

403-407 MILL STREET - CENTRAL FALLS, R. I.

PETER B. McMANUS, Pres. and Treas. — E. J. McCAUGHEY, Vice Pres. and Mgr.

Home Bleach and Dye Works

Established 1881 — Incorporated 1902

Dyers, Bleachers and Mercerizers of Cotton Yarns

In Skeins and Long and Short Chain Warps

Sulphur Blacks on Warps a Specialty. Fast Black and Colors for the Worsted Trades Furnished on Jack Spools and Beams

Capacity 50,000 Lbs. Per Day — WORKS AT PAWTUCKET, R. I.

Glossy Document

BLODGETT & ORSWELL CO.

Manufacturers of

John J. Clark's Spool Cotton

B. & O. Brands Manufacturing Threads

Mills and Main Office - PAWTUCKET, R. I.

CHICAGO BRANCH, 412 SOUTH WELLS ST.

NEW YORK BRANCH, 118-120 EAST 25th ST.

INCORPORATED 1889

PAWTUCKET DYEING & BLEACHING CO.

BLEACHERS and DYERS

COTTON YARNS AND STOCKINET

Office, 200 FRONT STREET - - PAWTUCKET, R. I.

Works, CENTRAL AVENUE

UNION WADDING CO.

DEALERS IN

COTTON, COTTON WASTE AND PAPER STOCK

OF ALL KINDS

Manufacturers of Cotton Wadding, Batting and Machinery Waste

OFFICE AT PAWTUCKET, RHODE ISLAND

E. C. BUCKLIN, Treasurer H. H. BUCKLIN, Asst. Treas.

INTERLAKEN MILLS

Incorporated 1883

Arkwright and Harris, R. I.

Book Cloths

Providence Office
The Turks Head Building

New York Office
18-20 Thomas Street

JOSEPH B. McINTYRE, President ATTMORE A. TUCKER, Sec. and Treas.

CHARLES A. HORTON, Vice-Pres. and Gen'l Mgr.

HOPE WEBBING COMPANY

INCORPORATED

Manufacturers of Narrow Woven and Braided

FABRICS

FACTORY AND PRINCIPAL OFFICE

1005 MAIN STREET, PAWTUCKET, R. I.

Mail Address, Providence, R. I. Freight and Express Address, Providence, R. I., Pawtucket, R. I.

LYMANSVILLE COMPANY

MAKERS OF

WORSTED YARNS

On Dresser Spools, Shuttle Bobbins and in Hanks

Office, INDUSTRIAL TRUST BLDG., PROVIDENCE

O'Bannon Corporation

Manufacturers of

COATED FABRICS

West Barrington, R. I.

RICHARD LE BARON BOWEN, Vice President and General Manager

Long Distance Telephone 1658-W Union

GEORGE B. BROOKS

Wholesale Dealer in

COTTON, WOOLEN AND SILK GOODS

Remnants and Seconds a Specialty
New Rags, Cotton and Wool Waste, also Manufacturers' Supply of Wiping Materials

297-303 CANAL STREET .. PROVIDENCE, R. I.

Glossy Document

JOE LEVYE

BUYS AND SELLS

Cotton and Wool Cloth and Remnants

By the Yard or by the Pound—Direct from the Mills,
Wholesale Only. Rags, Waste and Paper
Stock of New Materials.

243-247 NORTH MAIN STREET, PROVIDENCE, R. I.

RAPHAEL-GOUSE TEXTILE & SUPPLY COMPANY

WHOLESALE DEALERS AND JOBBERS

Cotton Goods
Mill Remnants
Pound Goods
a Specialty

Sanitary
Wiping Rags
and
Polishing Rags

353 CANAL STREET **PROVIDENCE, R. I.**

Telephone 1910 Union

S. BACKMAN & SON

Manufacturers and Wholesalers of

BAGS AND BURLAPS

WIPERS AND COTTON WASTE

11 SHAWMUT ST., PROVIDENCE, R. I.

TELEPHONE UNION 357

WILLIAM H. LISTER, President JAMES JAY LISTER, Treasurer
ROBERT W. LISTER, Sec. and Asst. Treas.

CENTREDALE WORSTED MILLS

WORSTED YARNS

DRESSER SPOOLS IN SKEINS

CENTREDALE - - RHODE ISLAND

SAYLES FINISHING PLANTS

FRANK A. SAYLES, President

PLANT A : : SAYLES BLEACHERIES, SAYLESVILLE, R. I.
PLANT B : : GLENLYON DYE WORKS, SAYLESVILLE, R. I.
PLANT C : : GLENLYON DYE WORKS, PHILLIPSDALE, R. I.
PLANT D : : GLENLYON DYE WORKS, CENTRAL FALLS, R. I.

New York Office: 72 Leonard Street, New York City

PAWTUXET MILLS INC.

Woolen, Silk and Cotton Dress Goods

FOR MEN AND WOMEN

Also a Complete Line of Silk and Cotton Linings

WHOLESALE AND RETAIL

51 Eddy Street TELEPHONE CONNECTION **Providence, R. I.**

D. RUSSELL BROWN, Pres. and Treas. MILTON B. BROWN, Secretary

BROWN BROS. CO.

General Mill Furnishers

Specialties: Bandings, Belting, Belt Lacing and Hooks, Steel Split Pulleys, Ring Travelers, Bobbins, Shuttles, Roll Coverers' Stock and Tools, Oilers, Steam Packing, Fire and Mill Hose, Etc.

62 EXCHANGE PLACE - PROVIDENCE, R. I.

Providence Dye Works

DYERS OF

COTTON SKEIN YARNS

Thurbers Avenue near Prairie Avenue

PROVIDENCE, RHODE ISLAND

Glossy Document

ESTABLISHED 1858 ROGERS G. YOUNG

GEO. F. YOUNG & BRO.

Wholesale and Retail Tobacconists

127 and 129 WESTMINSTER STREET

BUTLER EXCHANGE .. .. PROVIDENCE, R. I.

PARKER TOBACCO CO.

WHOLESALE ONLY

Tobacco, Cigars and Snuff

59 WASHINGTON STREET, PROVIDENCE, R. I.

TELEPHONE UNION 3737

THOMAS F. MONAHAN & SON

Undertakers and Embalmers

Telephone Connection

207 WICKENDEN STREET, PROVIDENCE, R. I.

SECURITY

To know that you have men and women who are studying to make your sorrow easier to bear by a service that takes away its harshness *with an undisputed saving of money and annoyance and a home chapel with family suites* at your command is *the security*

The Graham Co. of Rhode Island, Undertakers

is assuring to the people of all creeds

571 Broad Street—Phone Broad 322, *Night or Day*



Modern, completely equipped Funeral Parlors. Prompt service day or night. Mr. and Mrs. Sheern are graduate licensed embalmers. Mrs. Sheern takes charge of all female cases.



THE J. F. SHEERN CO.

and JAMES D. REILLY CO.

Funeral Directors and Embalmers

BROAD AND STEWART STS., PROVIDENCE

Telephone, Day or Night UNION 76

Automobiles or Hacks Furnished for Weddings, Funerals or Social Affairs

"Always at Moderate Cost"

Horace B. Knowles' Sons

FUNERAL DIRECTORS AND EMBALMERS

ELLMER F. KNOWLES
Residence, 188 Benefit St.

HORACE E. KNOWLES
Residence, 188 Benefit St.

HARRY F. SANDERSON
Residence, 14 Pitman St.

Office Bell Answered During the Night

Lady Assistant When Requested

187 BENEFIT STREET, PROVIDENCE, R. I.

TELEPHONE CONNECTIONS

Glossy Document

CHARLES E. BARBER & CO.

Funeral Directors and Embalmers

27 BROAD STREET .. ALBION BUILDING

Office Bell Answered During the Night

CHARLES E. BARBER
63 Whitmarsh St.

ERNON M. HOLDREDGE
240 Friendship Street

Telephone Connection

C. O. Chase

Funeral Director

700 WESTMINSTER STREET

PROVIDENCE, RHODE ISLAND

The Carpenter-Jenks Funeral Home

(INCORPORATED)

UNTIL THE HOME
IS PERMANENTLY LOCATED
CALL THE RESIDENCE

170 REYNOLDS AVE., PROVIDENCE, R. I.

'Phone Broad 5161-W

A. GILBERT I. H. DRABBLE

Gilbert & Drabble

FUNERAL DIRECTORS

309 Benefit Street Providence, R. I.

TELEPHONE

J. WILL CARPENTER & SON

ARTHUR W. CARPENTER

FUNERAL DIRECTORS AND EMBALMERS

85 PLAINFIELD ST. PROVIDENCE, R. I.

OPEN DAY AND NIGHT

Telephone West 33 Residence West 803-W

Charles H. Page

Undertaker and Funeral Director

Hacks Furnished for Parties, Weddings, Funerals, or by the Hour

200 SOUTH MAIN STREET

Also Stable, Corner Well and Planet Sts.

1837 1919

BYRON READ

ESTABLISHED 1837

Dealer in

Furniture, Mattresses, Feathers, Carpeting

Window Shades, House Paper, Crockery, Glassware, Cutlery
Children's Carriages, Refrigerators, Linoleum, Wooden Ware, Trunks, Window Glass, Stoves, Ranges

ALSO FURNISHING UNDERTAKER

Telephone Connection ANTHONY, R. I.

CARL W. BERNSTROM
13 Chestnut Ave., Auburn, R. I.
Telephone Broad 4502-W

EMIL BERNSTROM
Worcester, Mass.

BERNS COMPANY

BURIALS AND CREMATION

BEN. J. BERNSTROM, Manager Undertaker since 1888

ALL KINDS OF LEGAL PAPERS DRAWN AND LEGALIZED

NOTARY PUBLIC

OFFICE, RESIDENCE, CHAPEL AND MORGUE

301 Pearl Street, Providence, R. I. (Near cor. of Broad St.)

Telephone Union 5979-R

Glossy Document

Walter H. Jackson Company

ENGINEERS AND CONTRACTORS FOR

Water Supply, Sewage Disposal and Electric Lighting



Pumps for Artesian Wells, Irrigation,
Boiler Feed and all other purposes

KEWANEE Pneumatic Systems Steel and Wood Tanks
Gasoline Engines

510 INDUSTRIAL TRUST BUILDING
PROVIDENCE, R. I.

ESTABLISHED 1880—INCORPORATED 1910

ARTESIAN WELLS
DRIVEN WELL SYSTEMS

BLAST HOLE DRILLING
FOUNDATION TESTING

Barker Artesian Well Company

SUCCESSORS TO
ROY S. BARKER & BARKER WELL COMPANY

WATER SUPPLY FOR ALL PURPOSES

CONSULTATION FREE PHONE UNION 3770

141 ALLEN'S AVENUE - PROVIDENCE, R. I.

ARTESIAN WELL AND SUPPLY COMPANY

Well Drilling

IN ALL ITS BRANCHES

Anthony St., East Providence
RHODE ISLAND

Telephone 198 East Providence

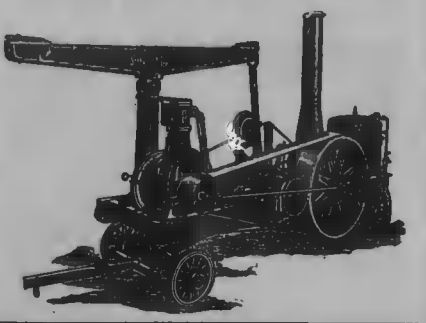

NEW ENGLAND WINDOW & HOUSE CLEANING CO.

General Cleaning Contractors

Let US do your work and we'll BOTH save money

Telephone Union 3998

279 WEYBOSSET ST. - PROVIDENCE, R. I.

Rhode Island Window Cleaning Co.

Most Reliable Company in Providence

Cleaning and Renovating of all Kinds

Janitor Service is our Specialty

447 WESTMINSTER STREET, PROVIDENCE, R. I.

TELEPHONE CONNECTION

Glossy Document

Excelsior Wire Products

WIRE OR IRON
FENCES

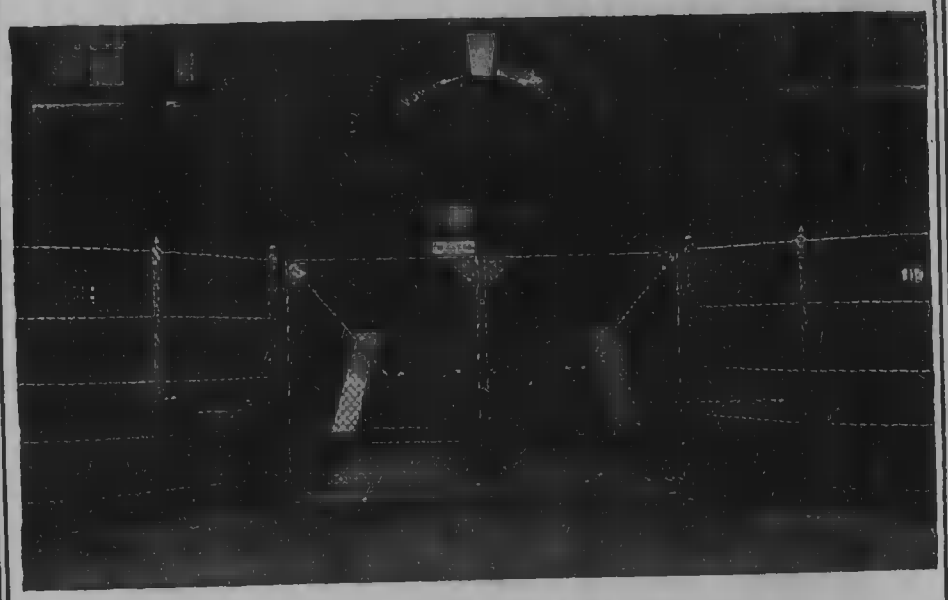

We Erect them Complete, Anywhere

ESTIMATES FREE

WRIGHT WIRE CO.

225 HOWARD BLDG., PROVIDENCE

UNION 638



WHAT CHEER WIRE WORKS

157 DORRANCE STREET, PROVIDENCE, R. I.

Manufacturers and Dealers in All kinds of
Wire Cloth, both Brass, Iron and Galvanised, Steel Wire Cloth for Coal Burning Locomotives. Wire Cloth for Wool Dryers, Lapper Cloth Shuttle Cloth and Lathing Cloth. Foundry Riddles, Galvanised Clam Baskets, Wire Swinging Signs, Etc., Etc.

Bank and Office Railing, Wire Window and Tree Guards Made to any Dimension

Trellises, Coal and Sand Screens, Sieves, Riddles, Jewelers' Dipping Baskets, also Wire Cloth for Soldering Purposes, Etc. **Constantly on Hand**

PLAIN AND LANDSCAPE WIRE WINDOW SCREENS MADE TO ORDER

Mrs. J. J. BISHOP **Telephone Connection 1072 Union**

COAL SCREEN—from ¼ to 1 inch Hole. From 1¼ to 3 inch Hole. With Legs, Extra

RHODE ISLAND WIRE WORKS

Wire and Ornamental Grille Work

Wire Cloth and Baskets for Manufacturing Purposes

OFFICE AND FACTORY

45 WILLARD AVENUE ∴ PROVIDENCE, R. I.

TELEPHONE CONNECTIONS

Narragansett Machine Co.

Gymnasium Outfitters

GENERAL WOOD AND IRON WORKERS

Automatic Wood Turning. Japanning on Wood and Metal also Sheradizing a Specialty.

STEEL LOCKERS

For Factory, Office and Gymnasium Purposes

Works, foot of Vale Street **Pawtucket, R. I.**

Glossy Document

GOLDEN MAZE FURNITURE POLISH

GOLDEN MAZE FLOOR POLISH

Telephone Connection

WALTER I. BEEBE

All Kinds of Hard Wood Finishing

Furniture Finishing

A SPECIALTY

Estimates cheerfully given

Residence
146 ORCHARD STREET
AUBURN, R. I.

Shop
201 CRANSTON STREET
PROVIDENCE, R. I.

Providence Ash Company

REMOVE ASHES **FURNITURE MOVING**

General, Local, and Long Distance Auto Trucking

183 POND STREET, CORNER OF WINTER STREET

Telephone 239 Gaspee

PUTNAM BOILERS, Steam and Water

For Heating the Home or Public Building

EFFECTIVE AND SATISFACTORY

GET OUR SPECIALTIES, including "The Putnam Water Heating Attachment" for domestic purposes, and "The Putnam Time Clock" with Automatic Damper Control. Estimates Cheerfully Given.

CALL, OR PHONE UNION 840-841

Putnam Foundry & Machine Co.

Sales Rooms, 73 South Main Street Providence, R. I.

FACTORY PUTNAM, CONNECTICUT

THE WALK-OVER SHOP



Walk-Over Shoes for Men

280
WESTMINSTER
STREET
PROVIDENCE



Walk-Over Shoes for Women

Correctly Designed Rightly Priced

RHODE ISLAND WAREHOUSE CO.

Established 1866 Incorporated 1899

STORAGE

Cotton, Cotton Yarn, Wool and Wool Yarn

General Merchandise

ROBERT P. BROWN, Treas.

90 FRIENDSHIP ST.

PROVIDENCE, R. I.

Telephone Union 1810



SAXE'S
PROVIDENCE BOILER COMPANY

F. T. SAXE, Proprietor

Boiler Makers, Blacksmiths, Steam Fitters
Plate and Sheet Iron Workers

Repairs on All Types of Boilers by Expert Workmen
Return Tubular, Upright and Locomotive Boilers,
Tanks, Stacks, Kiers, Blower Work.

Office and Works, Dyer and Ship Streets, Providence, R. I.

Telephone Union 2161-W

R. ROSEN, Proprietor S. STRAUSS, Manager

THE EAGLE CORNICE COMPANY

Tin, Sheet Iron and Metal Work

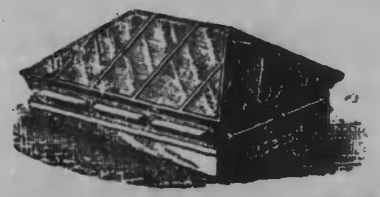

Finials, Skylights, Gutters, Conductors, Ventilators, Copper, Tin and Corrugated Iron Roofing, Metal Ceilings, and Slate Roofing.

ALL KINDS OF JOBBING AND REPAIRING PROMPTLY ATTENDED TO

TELEPHONE CONNECTION

312 BLACKSTONE STREET .. PROVIDENCE, R. I.

WALTER B. CLARK

PICTURE FRAME MAKER AND GILDER

Antiques Restored. Restoring of Paintings, Antique Mirrors, Designing, Bleaching of Engravings, Wood Carving

ESTIMATES FURNISHED

131 WASHINGTON STREET .. PROVIDENCE, R. I.

TELEPHONE

Glossy Document

PROVIDENCE EXPRESS COMPANY

J. H. DAVIS, Proprietor

Light and Heavy Expressing Auto Service

Long Distance Trucking



Forwarders to all parts of the City and Suburban Points. Orders by Mail or Telephone will receive prompt attention. Parcels collected and delivered in Arlington, Cranston, Olneyville, Johnston, Mount Pleasant, Elmwood and vicinity.

151 Dorrance St. PROVIDENCE, R. I.

Office Telephone 1579 Union

Res. 325 Webster Ave., Cor. Bailey St:, Arlington, R. I. Telephone 653 West

---

Edwin G. Baker ESTABLISHED 1870 Frank N. Baker

EDWIN G. BAKER & SON

Dealers in

HIDES, WOOL AND FURS

CALF AND SHEEP SKINS, TALLOW, BAYBERRY WAX, ETC.

116 SOUTH WATER STREET PROVIDENCE, R. I.

BRADY BEDDING COMPANY

JAMES BRADY, Proprietor

UPHOLSTERERS

Makers of Mattresses, Spring Beds, Cots, Etc.
Renovators of Mattresses and Feathers

275 WEYBOSSET ST., Above Snow, PROVIDENCE, R. I.

TELEPHONE 953 UNION

LORRAINE HOTEL

JOSEPH V. JORDAN, Manager
(Formerly with Delmonico, New York)

EUROPEAN PLAN

100 ROOMS WITH OR WITHOUT BATH

Centrally Located

18 to 28 ABORN STREET, PROVIDENCE, R. I.

JOSEPH V. JORDAN, Mgr. New Cliffs Hotel and Cottages
NEWPORT, R. I.

The Remington School of Dancing

(LILLIAN H. REMINGTON, Instructor)

Modern and Fancy Dancing taught in all Branches

ACADEMY, 558 WESTMINSTER STREET, PROVIDENCE

RESIDENCE, 135 BRIDGHAM STREET

Phone 256-R Gaspee

HORACE N. FLETCHER ESTATE

TELEPHONE UNION 4719-R

MRS. CARRIE E. CROCKER, Manager

COSTUMES

Theatrical Wigs, Beards, Etc. for Sale and To Let

Costumes for Masquerades, Old Folks' Concerts, Minstrel Shows, Theatrical Entertainments, Tableaux, etc., Dress Suits to Let. Masks, Grease Paints, Burnt Cork, Tinsel Trimmings, Spangles, etc. for sale.
Ventriloquists' Figures Made to Order

Room 4 Tierney Building

421 WEYBOSSET STREET 524 WESTMINSTER STREET
PROVIDENCE, R. I.

JOHN F. KEENAN

Licensed Plumber and Drainlayer, Steam and Gas Fitting and General Repair Work, Painting, Papering, Plastering Carpentering and Mason Work.

325 PINE STREET PROVIDENCE, R. I.

PHONE { Days Union 3624 / Nights / Sunday / Holidays

Telephone Connection *Work Called for and Delivered*

RELIABLE VULCANIZING CO.

A VARIETY OF SECOND-HAND T RES AND TUBES

Vulcanizing a Specialty

40 ABORN STREET PROVIDENCE, R. I.

Glossy Document

C. C. LEE R. M. LOUGHBOROUGH

INDUSTRIAL ASSEMBLY CO.

Manufacturers of *HARD RUBBER NOVELTIES*

See our New Fountain Pen Filler for home or commercial use. No Soiled Fingers. No Blots. Can be used for filling ink wells.

CONVENIENT RELIABLE ALWAYS READY

Two Sizes; 16 ounce, office size. 8 ounce, desk size.

PHONE UNION 4401-R

77 Washington St., Room 208, Strand Building

KEASBEY & MATTISON COMPANY

MANUFACTURERS OF

Asbestos Boiler Cements and Air Cell Coverings, Asbestos Century Shingles, Asbestos Building Lumber, Asbestos Corrugated Sheathing, Magnesia Felts, Pipe and Boiler Coverings.

HEADQUARTERS FOR

Asbestos Sheathing, Paper, Millboards, &c., and Fireproof Coverings of Every Description. Asbestos Manufactures Generally.

Providence Office: ROOM 630, GROSVENOR BUILDING
H. J. DOUGAN, Representative Telephone Union 3858

Boston Office: 186 PURCHASE STREET Telephone Fort Hill 1044

MASSACHUSETTS BONDING AND INSURANCE CO.

HOME OFFICE, BOSTON, MASS.

T. J. FALVEY, President

Capital - - - - $1,500,000.00

Surplus to Policy Holders - $1,871,108.49

Surety Bonds of every description, Automobile, Elevator, General Liability, Automobiles and Teams, Property Damage, Plate Glass, Burglary and Theft, and Accident and Health Insurance

JOSEPH H. O'NEIL, Jr., General Agent Surety Department
828 Industrial Trust Building
WILLIAM D. GOFF CO., General Agent Casualty Lines
171 WESTMINSTER STREET .·. PROVIDENCE, R. I.

GULF REFINING CO.

Independent Refiners

Petroleum and Its Products

Kerosene, Gasoline, Naphtha

Lubricating Oils, Auto Oils, Gas Engine, Cylinder Oils

Main Office, Pittsburg, Pa.

Providence Office, Barrington Parkway, E. Prov.

PHONE EAST PROVIDENCE 910

Barrett Everlastic Roofings and Specialties

TRADE B MARK

FOR over sixty years we have been making roofings and other materials for farm and home. Every article on our list, therefore, may be bought with absolute assurance that it will be found thoroughly practical and reliable in every way.

EVERLASTIC MULTI-SHINGLES—Four shingles in one, each strip being as easily laid as a single shingle of any other kind. Saves labor and nails. The surface is "slated" in red or green. These Everlastic Multi-Shingles give a double thickness all over the roof, with three thicknesses where the wear is most severe. Fire-resisting.

EVERLASTIC SLATE-SURFACED ROOFING—A really splendid roofing, beautiful and artistic when laid. Slate-surfaced, yet sold in rolls. Made from the same materials as Everlastic "Rubber" Roofing with a special wearing-surface of crushed-slate particles, either red or green. Makes a fire-resisting and very durable roof.

EVERLASTIC TYLIKE SHINGLES—Same material as the Multi-Shingles, in red or green. Cut in single shingles, 8 x 12¾ in. Laid like ordinary wooden shingles and provide a triple thickness all over the roof. Make a beautiful, fire-resisting roof that will give long service.

EVERLASTIC "RUBBER" ROOFING—The most widely used of all our roll roofings, protecting hundreds of thousands of buildings all over the world. Tough, pliable, water-proof, and low in price. Very easy and economical to lay as no skilled labor is required. Nails and cement packed in each roll.

ELASTIGUM—This wonderful water-proof cement has a hundred different uses. Especially useful for mending gutters, joints around chimneys, parapets, skylights, etc. It is easy to apply, is acid-proof, damp-proof, and it sticks. Can be used in wet weather.

BARRETT'S CARBOSOTA LIQUID CREOSOTE OIL—Is the most efficient wood-preservative on the market today. It combines in the highest degree ability to penetrate deeply into the wood, antiseptic action toward fungous growth and insects, and resistance to the action of water and air. Its use will cut your wood-preserving bills in half.

EVERJET ELASTIC PAINT—Everjet is a high-grade carbon paint for industrial use; has no equal for protecting metal of all kinds against corrosive action of acids, alkalis, fumes, vapors, etc. Being elastic, extremes of heat or cold do not affect it. Water-proof and fire-retarding. Gives a perfect coating unbroken by pinholes or blebs. Try it.

DESCRIPTIVE BOOKLETS UPON REQUEST

The Barrett Company

35 WENDELL ST., - - BOSTON, MASS.

BRANCHES IN PRINCIPAL CITIES

Glossy Document

DAVISON'S TEXTILE "BLUE BOOK"

United States and Canada

CONTAINS THE LATEST REPORTS FROM ALL

Cotton Mills
Woolen and Worsted Mills
Carpet Mills
Silk Mills
Knitting Mills
Jute, Linen, and Flax Mills
Canadian Textile Mills
Dyers, Finishers and Bleachers
Fibre Brokers
Dry Goods Commission Merchants
Cotton Goods Converters and Brokers
Yarn Dealers
Raw Silk Importers, Dealers, Etc.
Cotton and Linter Dealers in U. S.
Cotton Dealers (Foreign)
Wool Dealers
Mattress Manufacturers
Waste Dealers and Manufacturers
Wholesale Rag Dealers
Mill Remnant Dealers

The Leading and Largest Textile Directory of the United States and Canada



The Textile Directory with thumb indexes for quick reference

CONTAINS A SEPARATE DIRECTORY OF MILLS WITH DYE HOUSES

This is of great value to all dealers in Chemicals, Dyestuffs, Dyeing Machinery and all materials used in the dyeing of textiles. The list appears under separate headings of Cotton, Woolen, Silk, Knitting Mills, etc., making it convenient to circularize any one of these lines, in case you have a specialty.

Office Edition 1600 Pages, $6.00 *Handy Edition, 1500 Pages, $4.00*
Salesman's Edition (Mills only), 450 Pages, $3.00
Delivered Prepaid in U. S. and Canada
Circular Giving Full Contents Sent on Request

DAVISON PUBLISHING CO.
50 UNION SQUARE, NEW YORK

PAUL ARPIN & SONS
General Furniture and Piano Moving
EXPRESSING
Six Auto Trucks in Service
PLEASURE PARTY TRUCK TOURING CAR
143 Manton Avenue, Providence, R. I.
Office Phone—West 2842-W Residence Phone—West 2842-J

WILLIAM RICHARDSON, Jr.
Plumbing, Steam and Gas Fitting
Steam and Hot Water Heating Apparatus.
Automatic Hot Water Heating Apparatus for Bungalows Installed at Short Notice.
JOBBING A SPECIALTY
176 TERRACE AVENUE Telephone West 1343-R

Telephone Connection JAMES and JOHN TRAMONTI
TRAMONTI BROS.
Auto Repairing
Factory Expert on Oldsmobile, Chandler and Chevrolet
Self Starting Expert .. Delco Specialist
GARAGE
152 FEDERAL STREET PROVIDENCE, R. I.

John C. Soley Donald M. Blair William A. Soley
SOLEY & BLAIR
INCORPORATED
BUILDING MOVERS
Contractors for Moving, Raising and Shoring Buildings and Heavy Structures, Moving and Setting Boilers, Machinery and Heavy Iron Work. Rigging Machinery, Etc.
444 HARRISON AVENUE, BOSTON, MASS.
Member Master Builders Association, 166 Devonshire Street, Boston
294 MAPLE ST. [illegible]SEA, MASS. Telephone Connection [illegible] Yards and Offices

Glossy Document

The Right Truck *The Right Price*

INDIANA TRUCKS

WORM DRIVEN

A size and type for every purpose

INDIANA MOTOR SALES CO.

IRVING A. KING, President

206 BROAD STREET - - PROVIDENCE, R. I.

TELEPHONE UNION 5124

Bows Straightened and Re-Haired



J. H. ROCKWELL & SON

Violin Makers

ALSO DEALERS IN

Fine Old Italian and French Violins and Cellos. Musical Merchandise of all kinds. Best Domestic and Foreign Made Strings, Artists' Bows, Leather Cases, Finest Fittings.

Fine Repairing in all its Branches

TELEPHONE CONNECTION

385 Westminster Street

CONRAD BUILDING PROVIDENCE, R. I.

GEORGE W. CRAFFORD

∴ *GARAGE* ∴

Automobile Repairer Delco Expert

All makes of Generators and Magnetos Repaired

87 STEWART STREET Telephone Connection

Standard Office Supply Co.

Commercial Stationery

Printing .. Tags and Labels .. Gummed Tapes

Jewelers' Supplies

CALL UNION 4457 FOR QUOTATIONS

Room 302, Strand Building, 77 Washington Street

Telephone Union 5066 Night Union 5370-R

A. F. MAILLE ELECTRIC CO.

Starting, Lighting and Ignition Systems
Repaired and Armatures Rewound

SERVICE STATION FOR

U. S. L. Batteries, Auto-Lite Generator (*official*)
Connecticut Ignition

24 GARNET STREET - PROVIDENCE, R. I.

ESTABLISHED 1873

BOSTON LIGHTNING ROD CO.

294 Washington St., Boston, Mass.

Telephone Main 2085

"Protection from Lightning"

Modern, Copper Lightning Conductors Properly Installed
Chimneys and Steeples Climbed and Repaired

Our Equipment approved by the "Underwriters Laboratories"

Newport Agent:—HENRY LAWTON, 31½ FAREWELL ST., NEWPORT, R. I.

"HOW'S YOUR BATTERY"?

AUTOMOTIVE BATTERY CORPORATION

(PROVIDENCE BRANCH)

Distributors of Prest-o-Lite Storage Batteries
Gas Tanks and Acetylene Appliances

Re-charging, Repairing and Service on All Makes of Batteries

74-76 FOUNTAIN STREET .. .. PROVIDENCE, R. I.

TELEPHONE UNION 89

B. D. ALDRICH, Proprietor H. L. KIDD, Manager

B. D. ALDRICH AUTO CO.

DISTRIBUTORS OF

THE NASH SIX

PASSENGER CARS AND TRUCKS
AND
DIAMOND T TRUCKS

Salesroom
32-34 FRANKLIN STREET

Service Station
131 FOUNTAIN STREET

Glossy Document

ESTATE OF JOHN STAHL
TAILORING
SUITS MADE TO ORDER
CLEANSING, PRESSING AND REPAIRING
LADIES' WORK A SPECIALTY
All Work done on the Premises
342 WEYBOSSET ST., PROVIDENCE, R. I.
NEAR EMPIRE STREET

ESTABLISHED 1899 TELEPHONE CONNECTION
THE WM. E. KILROY CO.



Masons and Jobbers
Chimney Builders & Repairers
Office, 62 GEORGE STREET
PAWTUCKET, R. I.

ALDRICH COMPANY
MAKERS OF
LIGHTING FIXTURES
13 FENNER STREET PROVIDENCE, R. I.
Factory, 21 FENNER STREET

Iodine Antiseptic Pen Co.
MANUFACTURERS OF
IODINE ANTISEPTIC PEN
511 WESTMINSTER STREET, PROVIDENCE, R. I.

W. H. BOARDMAN, President
H. LOMAS, Treas. and Sec.
E. A. GOSLING
M. E. BOARDMAN } Vice-Presidents
R. PLEWS MFG. COMPANY
Manufacturers of
Plews Patent Tin Cylinders
ALL KINDS OF METAL WORKS
CENTRAL FALLS, R. I.

BROADWAY TIRE EXCHANGE, Inc.
Tires and Tubes of Standard Make
Distributors of Pennsylvania Vacuum Cup Tires
Pennsylvania Tow Tested Tubes
Pennsylvania Bar Circle Tires
105-107 BROADWAY .. .. PROVIDENCE, R. I.

The Lalime Building Moving Co., Inc.
Personal Attention Given to
Raising and Moving Buildings
601 PRAIRIE AVENUE .. .. PROVIDENCE, R. I.
Telephones 1015-R Broad—378 Union
SHORING HEAVY BUILDINGS
All Orders Will Receive Prompt Attention
Work Done at Most Reasonable Prices
Builders' Exchange, 75 Westminster St., Room 24
TELEPHONE 117 UNION

A. HIMAN ZAWATSKY
PLATE GLASS MIRRORS
Window Display Fixtures
GLAZING DONE ANYWHERE
195 NORTH MAIN STREET, PROVIDENCE, R. I.
'PHONE ANGELL 3021-J

Glossy Document

J. P. C. WEIS, President C. A. STEERE, Treasurer

THE NAROTEX CO.

THE H. J. ADAMS CO., Selling Agents, AKRON, OHIO
MANUFACTURERS OF
NARROW WOVEN TEXTILES
SPECIALISTS IN TIRE WRAPPING TAPES
FACTORY AND PRINCIPAL OFFICE 106 BROAD ST.
PAWTUCKET RHODE ISLAND

Steam Rollers and Stone Crushers To Let
Light and Heavy Teaming
Steam Shovel and Dredge Work
Bitumen, Asphalt and Macadam Work A Specialty. Crushed Stone. Foundation Stone
Heavy Duty Motor Trucks To Let

T. J. QUINN
Contractor and Teamer
Dealer in Boilers, Engines, Derricks, Steam Drills and Pumps
TELEPHONE CONNECTION
99-103 MENDON ROAD ASHTON, R. I.

Telephone Union 1664-W
Tuner for the New England Conservatory of Music, Boston



HOWARD L. KRANZ
Pianoforte and Pipe Organ Tuner
AND REPAIRER
38 JEWETT ST., PROVIDENCE, R. I.

JAMES P. BRENNAN
I Buy and Sell All Kinds of Second-Hand Packing Cases and Boxes
SHOP ATWOOD STREET
RES. 22 CHAMPLAIN PLACE Phone West 641-W

CARL A. LIND
TAILOR
FRANCIS BUILDING ROOMS 205-207
146 WESTMINSTER ST. PROVIDENCE

TYAS & WOOD
RHODE ISLAND DISTRIBUTORS Studebaker MOTOR CARS
420-430 BROAD STREET PROVIDENCE, R. I.
Telephone Union 4236

GEORGE F. O'SHAUNESSY
(O'SHAUNESSY, GAINER & CARR)
ATTORNEY-AT-LAW
WASHINGTON OFFICE EVANS BUILDING
602 GROSVENOR BUILDING PROVIDENCE, R. I.

Styles and Customs often change
But Fundamental Principles are always the same



The underlying principles on which all directories and mailing lists published by SAMPSON & MURDOCK CO. are compiled, remain the same today as they were seventy years ago—

Accuracy — Completeness — Up-To-Dateness

Glossy Document

CHAMPION

Metal Weather Strip and Parting Bead Company

12 COLUMBIA STREET, BOSTON, MASS.

Telephone BEACH 2631

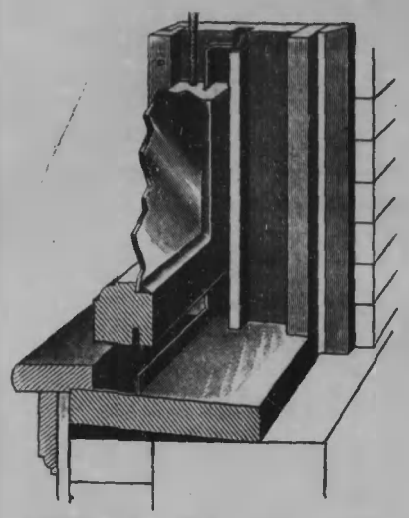

"Champion" strips for doors and windows are guaranteed to keep out

Wind, Rain and Dust

SAVES FUEL

Prevents sash from rattling
Deadens all street noises
Sashes always run smoothly
Always in place, never get out of order
Protects houses from dampness when vacant
No storm windows required where used
"Champion" strips will outlast the building
All work guaranteed to be first-class in every respect
Information and estimates cheerfully given
Send for list of eight *Exclusive Features*

ARE BEST by Every Test. Why Not Have the BEST?

MULTIGRAPHING
MAILING LISTS
ADDRESSING
MAILING
LETTERS

Anything Connected With
"Direct by Mail"
Campaigns

SAMPSON & MURDOCK COMPANY

List and Letter Service Department

246 SUMMER STREET, BOSTON, MASS.

M. N. Cartier & Sons Company

Manufacturers of

LEXONITE

Plastic Asbestos Roofing Compound. For all kinds of Roof Repairs and Water-Proofing Purposes Simply Spread Lexonite with a Trowel

RESULT WATER-TIGHT

ROOFING AND PAVING MATERIALS



DISTRIBUTORS OF
Roger Williams Brand
Rubber Roofing
Roger Williams Slatelyke Fire-Proof Shingles, Amatite Roofing, Building Papers, Carpet Linings

WE ARE THE LARGEST RECEIVERS OF ROOFING MATERIALS IN NEW ENGLAND

GENERAL ROOFING CONTRACTORS

Gravel and Slag Roofing a Specialty

Office and Sales Rooms, 289-291-293-295 CANAL ST.

Warehouses, 159 SMITH STREET

Factory, WEST PARK AND BATH STREETS : : PROVIDENCE, R. I.

James R. Lawry & Son

MANUFACTURERS OF

Artistic Monuments, Statuary, Headstones and Tablets

Lettering, Carving and Cleaning a Specialty
New Designs—Moderate Prices
Call and get our prices before buying

440 Cranston Street Providence, R. I.

Telephone West 2317

Arlington, Cranston and Meshanticut Cars Pass Door.
Stop at Superior Street
Near Cranston St. Baptist Church



Glossy Document

CHAMPION

Metal Weather Strip and Parting Bead Company

12 COLUMBIA STREET, BOSTON, MASS.

Telephone BEACH 2631

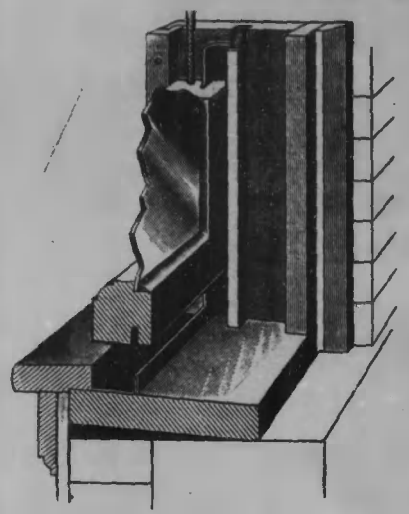

"Champion" strips for doors and windows are guaranteed to keep out

Wind, Rain and Dust

SAVES FUEL

Prevents sash from rattling
Deadens all street noises
Sashes always run smoothly
Always in place, never get out of order
Protects houses from dampness when vacant
No storm windows required where used
"Champion" strips will outlast the building
All work guaranteed to be first-class in every respect
Information and estimates cheerfully given
Send for list of eight *Exclusive Features*

ARE BEST by Every Test. Why Not Have the BEST?

MULTIGRAPHING
MAILING LISTS
ADDRESSING
MAILING
LETTERS

Anything Connected With
"Direct by Mail"
Campaigns

SAMPSON & MURDOCK COMPANY

List and Letter Service Department

246 SUMMER STREET, BOSTON, MASS.

M. N. Cartier & Sons Company

Manufacturers of

LEXONITE

Plastic Asbestos Roofing Compound. For all kinds of Roof Repairs and Water-Proofing Purposes Simply Spread Lexonite with a Trowel

RESULT WATER-TIGHT

ROOFING AND PAVING MATERIALS



DISTRIBUTORS OF
Roger Williams Brand
Rubber Roofing
Roger Williams Slatelyke Fire-Proof Shingles, Amatite Roofing, Building Papers, Carpet Linings

WE ARE THE LARGEST RECEIVERS OF ROOFING MATERIALS IN NEW ENGLAND

GENERAL ROOFING CONTRACTORS

Gravel and Slag Roofing a Specialty

Office and Sales Rooms, 289-291-293-295 CANAL ST.

Warehouses, 159 SMITH STREET

Factory, WEST PARK AND BATH STREETS : : PROVIDENCE, R. I.

James R. Lawry & Son

MANUFACTURERS OF

Artistic Monuments, Statuary, Headstones and Tablets

Lettering, Carving and Cleaning a Specialty
New Designs—Moderate Prices
Call and get our prices before buying

440 Cranston Street Providence, R. I.

Telephone West 2317

Arlington, Cranston and Meshanticut Cars Pass Door.
Stop at Superior Street
Near Cranston St. Baptist Church



Glossy Document

Telephone Union 55

NUTILE ROOFING COMPANY

HIGH QUALITY ROOFING SUPPLIES

THE NEPONSET

Art-Craft ROOF

HOUSE ROOF CONTRACTORS

PHONE US FOR AN ESTIMATE

86 MATHEWSON STREET, PROVIDENCE, R. I.

SHIP BY MOTOR TRUCK

INTER STATE TRANSPORTATION CO., INC.

Daily Fast Freight Express Service

BETWEEN

BOSTON PROVIDENCE PAWTUCKET
CENTRAL FALLS VALLEY FALLS

BOSTON, MASS.
89 Broad Street

Phones { Main 2231 / F. H. 5353 / F. H. 75755

PROVIDENCE, R. I.
57 Broadway
Phone Gaspee 379

CENTRAL SHEET METAL WORKS

B. RAKATANSKY, Proprietor

SHEET METAL WORK FOR BUILDINGS

Tin, Copper and Slate Roofing. Steel Ceilings, Finials and Skylights, Gutters, Conductors and Ventilators, Metal Windows and Fire Proof Doors

FURNACES ERECTED

Contract Work a Specialty. Special Attention Given to Repair Work.

TELEPHONE CONNECTION

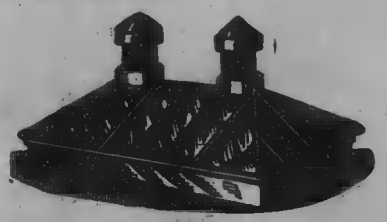

Office and Works, 164½ WILLARD AVENUE, PROVIDENCE

PROSPERITY AND PROGRESS IN

PROVIDENCE

THE SOUTHERN GATEWAY
OF NEW ENGLAND

METROPOLIS OF SOUTHERN NEW ENGLAND

CITY OF SKILLED LABOR AND DIVERSIFIED INDUSTRIES, PLEASANT HOMES AND UNSURPASSED LIVING CONDITIONS, VARIED RECREATIONS AND SUPERB SURROUNDINGS, FAMOUS PHILANTHROPIES AND EDUCATIONAL INSTITUTIONS—IN THE TOPMOST RANK OF AMERICA'S "HIGH GRADE" CITIES

Population of City Proper (Census of 1915) 247,660
City and Immediate Environs (Metropolitan Park District) 437,844

Population Metropolitan District (U. S. Census Designation) 548,447
Shopping District (Within 30 Miles) 1,500,000

Eleventh Largest Community in the United States
Sixth Largest Manufacturing Centre
Fifth Largest Shopping District at Its Doors

Third Largest Population within Auto Ride or Trucking Radius on the Western Hemisphere.
Nearest Seaport to New England's Centre
Tenth American Seaport in Importance

PROVIDENCE PROGRESSES

New State Pier, No. 1, Completed 1915—others will follow
New City Quay 3000 feet long. Built 1915-16
New 30-foot Channel for First-class Ships. Direct to Inner Harbor, Completed 1916
Millions for Harbor Development by City, State and Nation
Within Three Years has become Greatest Oil, Asphalt and Wax distributing centre of New England
$1,200,000 for New Public School Houses 1915-16
$12,000,000 for Increased Water Supply—begun 1916
Recreation Advantages Unsurpassed, in Variety, Convenience and Character
14 New City Playgrounds, New Municipal Baths, School Garden System, etc., recently acquired
City and Metropolitan Parks Doubled in Number and Trebled in Area in 8 years
Millions for New Down-town Streets, Millions for Improved Pavements, Millions for New State Roads
Splendid Sewerage System with Largest and Most Complete Disposal Plant in America
Most Complete Street Lighting System in America, entirely new, 1915
The Most Prosperous People in America, exceeding all others in Savings Bank Deposits and Life Insurance Policies. Millions added in last six months
Valuation Increase 74½ per cent, in 12 years
Annual Building Permits Trebled in 8 years
Industries Apparently Doubled in 10 years
New Tunnels through East Side—Beginning of Great Subway System

Not Much "Stagnation" in this part of Old New England!

In spite of National Industrial Depression and recent lack of Immigration, the CITY PROPER grew 10.40 per cent. and its RESIDENTIAL SUBURBS grew 22.7 per cent. between 1910 and 1915.

Write to the Providence Chamber of Commerce

OFFICERS

President—GEORGE L. CROOKER
First Vice-President—RICHARD B. COMSTOCK
Second Vice-President—JAMES E. ROOSA
General Treasurer—ALBERT R. PLANT
General Secretary—CLARENCE A. COTTON, Chamber of Commerce Building
Assistant to General Secretary—RODNEY C. SHERER
Traffic Manager—EDWARD C. SOUTHWICK
Secretary Retail Merchants' Division—NELSON STREET

DIRECTORS

EDWARD R. BRAYTON
HENRY A. CARPENTER
ARTHUR HENIUS
JOHN S. HOLBROOK
MICHAEL J. HOULIHAN
FREDERIC W. HOWE
ARTHUR B. LISLE
HENRY W. MASON
THOMAS F. I. McDONNELL
EVERETT E. SALISBURY
WILLIAM L. SWEET
ARTHUR S. VAUGHN

Glossy Document

Union Mutual Fire Insurance Co.

Office, Room 901 Grosvenor Building, Providence

INCORPORATED 1863

Insures Only Dwelling Houses and Their Contents

Present Rate of Dividend on Five Year Policies 65 Per Cent
Cash Assets Over $400,000

DIRECTORS

Francis W. Carpenter	C. Prescott Knight	Frederick W. Moses	James A. Atwood
Stephen O. Metcalf	Robert W. Taft	Frank W. Matteson	F. E. Richmond, 2nd.
John H. Hambly	Edwin A. Smith	Herbert E. Cushman	Charles G. Easton

FREDERICK W. MOSES, Pres. and Treas. — CLARENCE H. CADY, Sec.
CHARLES G. EASTON, Vice-Pres. and Asst. Treas. — CARLOS F. HUNT, Asst. Sec.

Narragansett Cardboard Co.

HARRY L. LeMAY, Proprietor

Manufacturers of

JEWELERS' CARDS

Jobbers of Cardboard, Tissue, Etc. for Printers, Photographers and Sign Painters

131 WASHINGTON ST., ROOM 210, PROVIDENCE

TELEPHONE

A. E. BROWNING, President — F. D. SIMMONS, Treasurer

LOOSE LEAF MANF'G CO.

QUALITY PRINTERS AND BINDERS

DISTINCTIVE BOOKLETS : ADVERTISING LITERATURE
FAC SIMILE LETTERS : LOOSE LEAF FORMS AND DEVICES
INDEX CARDS : STATIONERY : BOUND BOOKS AND SYSTEM FORMS

PHONE UNION 1395

257 WEST EXCHANGE STREET - - PROVIDENCE, R. I.

INCORPORATED 1799

Providence Washington Insurance Co.

PROVIDENCE, RHODE ISLAND

CASH CAPITAL - - $1,000,000

DIRECTORS

F. W. CARPENTER	A. H. TILLINGHAST	ROBERT W. TAFT
J. B. BRANCH	C. PRESCOTT KNIGHT	WILLIAM GAMMELL, Jr.
C. D. DUNLOP	JESSE H. METCALF	WILLIAM A. VIALL

J. B. BRANCH, President

C. D. DUNLOP, Vice-President — A. G. BEALS, Secretary
G. C. HOUSE, Marine Vice-President — GEO. E. BIXBY, Treasurer
J. C. KEEGAN, Marine Secretary — W. H. PHILLIPS, Asst. Secretary

The Automobile Mutual Insurance Co.

OF AMERICA

Insures Automobiles, Motor Trucks, Etc.

Wheresoever they may be, against Fire, Lightning, Explosion Theft, Robbery or Pillage on the Mutual Plan

UNCLE SAM OUR ONLY AGENT

All Applications must be made direct to the Home Office



The ratio of Surplus to amount at risk in this Company is seven times greater than that of the average of all Fire Insurance Companies in the United States.

OFFICERS

A. T. Vigneron, President and Treasurer
Frank N. Phillips, Vice-President
Frank M. Barber, Secretary
Herbert B. Vigneron, Assistant Secretary-Treasurer

DIRECTORS

C. Prescott Knight	Albert H. Sayles	Cyrus P. Brown
Frank N. Phillips	Charles A. Russell	Archer J. Smith
Louis W. Downes	George E. Boyden	A. T. Vigneron
C. C. Hanch	E. B. Hough	

HOME OFFICE

912-920 Grosvenor Building, Providence, R. I.

END OF ITEM

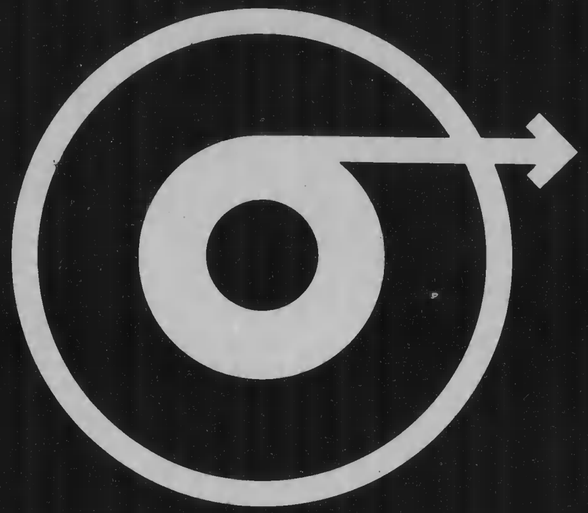

PROJECT NUMBER

R-I 04010

ROLL NUMBER

85

LOCALITY OF RECORD

PROVIDENCE,
PROVIDENCE COUNTY,
R.I.

TITLE OF RECORD

CITY DIRECTORY

ITEM

3

END OF ROLL

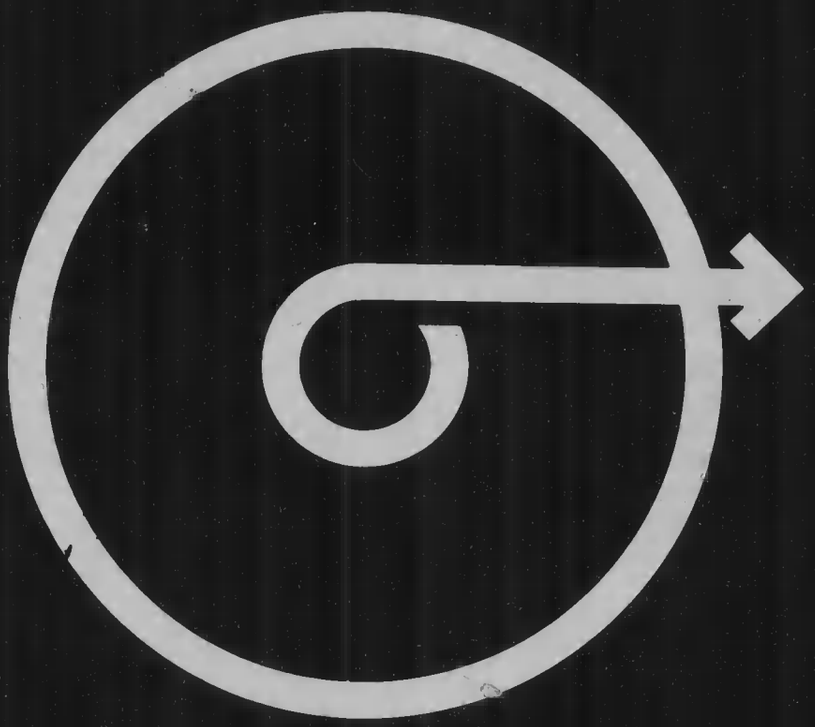

THE GENEALOGICAL SOCIETY
OF UTAH
50 East North Temple • Salt Lake City, Utah 84150 U.S.A.

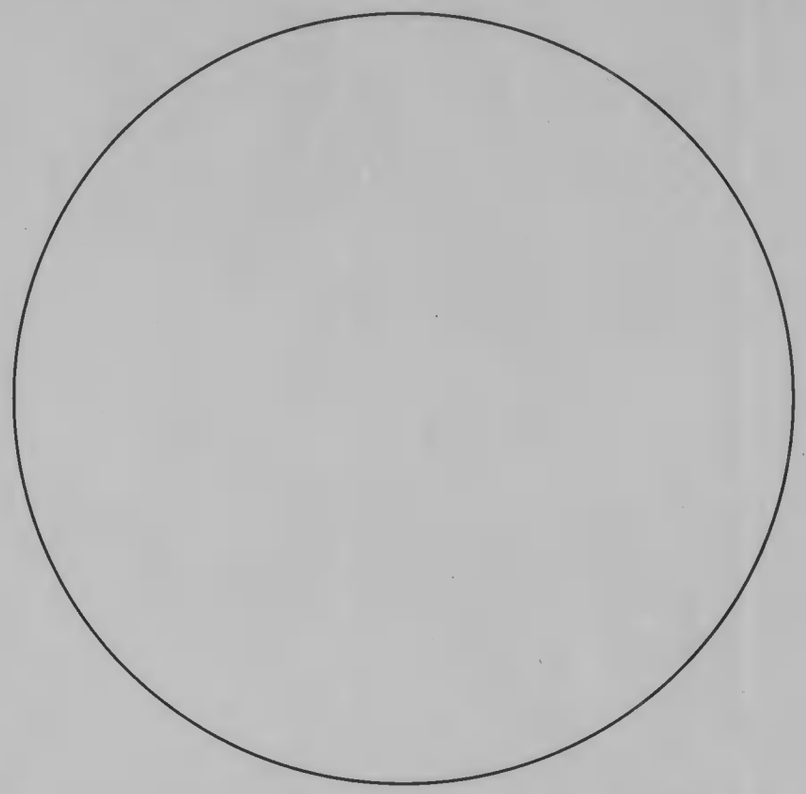

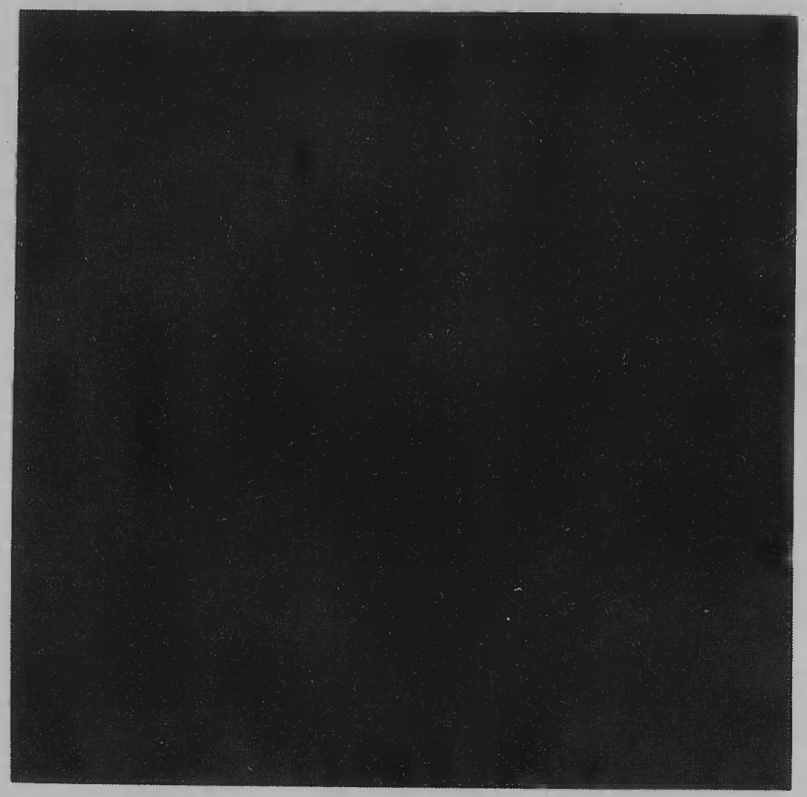

0 12x 16x 20x 24x 28x 30x 36x 40x 48x

SHOULD MEASURE .25" AT REDUCTION