

**City Council Resolutions to be re-filed:**

<b>Year</b>	<b>Res. #</b>
1953	175 - 176
1965	491 - 498
1973	608
1974	221
1977	803
1979	492
1980	509
1982	175
	313
	493
	636
	670
1984	229
1986	318
1987	559
	704
1988	146
	147
	148
	502 - 503
1989	132
	298
1990	41
	193
	503
1991	97
	98
	99
	398
1992	225
	322
1994	UURP 6/26/1994
1995	Finance 10/10/1995

**TOTAL = 34 files**

6/16/2005

gao

45 Files

I

January 4, 2004

**RESOLUTIONS AND ORDINANCES TO BE RE-FILED IN BOXES**

Ordinance	397-403	November 6, 1970
Resolution	608	December 13, 1973
Resolution	369	June 19, 1974
Resolution	252	May 24, 1976
Ordinance	491	August 10, 1978
Resolution	632	July 13, 1979
Resolution	271	May 13, 1981
Ordinance	391	July 2, 1981
Resolution	479	August 12, 1982
Resolution	344	May 2, 1983
Ordinance	499	September 6, 1984
Resolution	30	January 13, 1984
Resolution	222	April 12, 1985
Resolution	499	September 13, 1985
Resolution	617	November 17, 1985
Ordinance	560	October 23, 1986
Ordinance	281	May 9, 1986
Resolution	337	June 12, 1986
Ordinance	318	June 12, 1986
Resolution	705	November 25, 1987
Resolution	282	April 21, 1987
Resolution	494-496	August 13, 1987
Resolution	148	March 23, 1988
Resolution	232	April 28, 1988
Resolution	362	July 12, 1988
Resolution	56	February 2, 1989
Resolution	343	July 17, 1989

*January 4, 2004***RESOLUTIONS AND ORDINANCES TO BE RE-FILED IN BOXES**

Resolutions (Appointments)	21-26	January 4, 1990
Resolution	416	September 7, 1990
Resolution	417	September 7, 1990
Resolution	418	September 7, 1990
Resolution	442	September 24, 1990
Resolution	443	September 24, 1990
Resolution	444	September 24, 1990
Resolution	481	October 13, 1990
Resolution	482	October 13, 1990
Resolution	483	October 13, 1990
Resolution	502	October 23, 1990
Ordinance	81	February 8, 1991
Ordinance	96	February 19, 1981
Resolution	110 & 111	March 13, 1992
Ordinance	337	July 23, 1992
Resolution	402	September 11, 1992
Resolution	403	September 11, 1992
Resolution	504	October 20, 1992

THE CITY OF PROVIDENCE  
STATE OF RHODE ISLAND AND PROVIDENCE PLANTATIONS

# RESOLUTION OF THE CITY COUNCIL

No. 702

Approved November 25, 1987

RESOLVED, That Imera Street, from Actinia Street to Almira Avenue, be established as a One-Way street, in a northerly direction. (Petition from residents appended.)

IN CITY COUNCIL

NOV 19 1987

READ AND PASSED



PRES.



CLERK

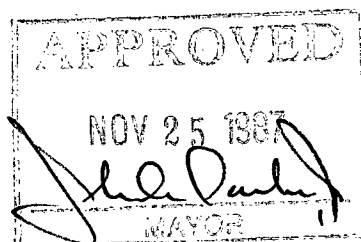

IN CITY COUNCIL  
SEP 17 1987  
FIRST READING  
REFERRED TO COMMITTEE ON

PUBLIC WORKS

Rosamond CLERK

THE COMMITTEE ON  
PUBLIC WORKS

Approves Passage of  
The Within Resolution

Rosamond  
Clerk Chairman

November 4, 1987

Councilman Cola (By Request)

PETITION

Civ

to have Imera Avenue declared ONE WAY going northerly  
from ACTINIA TO ALMIRA  
(ONE WAY GOING UP FROM ACTINIA TO ALMIRA)

Sahine M. Franco 41 Imera Ave Prov., R.I. 02909  
 Robert L. Franco 41 Imera Ave Prov., R.I. 02809  
 Vincent E. Messina 49 Imera Ave Prov. R.I. 02909  
 James L. Messina 49 Imera Ave Prov. R.I. 02909  
 David P. D'Furia 27 Imera Ave.  
 Angela D'Furia 27 Imera Ave.  
 Thomas L. Macchio Jr 1 Imera Ave  
 Ivana Macchio 1 Imera Ave.  
 Lenora Sindoni 5 Lenora Ave  
 Davide E. Spears 9 Imera Ave. Prov. R.I. 02909  
 Joanne B. Spears 9 Imera Ave Prov. 02909  
 Gaetano J. Balino 21 Imera Ave. Prov. 02909  
 James J. Balino 21 Imera Ave Prov. R.I. 02909  
 Sandrine Loda 22 Actinia St.  
 Actinia St. John D. Pratt 28 Actinia  
 Actinia St. Mayme A Pratt 28 Actinia St.  
 Audrey J. Gibbons 95 Rushmore Ave, Prov R.I.  
 Celeste M. Gibbons 95 Rushmore Ave. Prov. R.I.  
 Carmo G. D'Elia 115 Rushmore Ave Prov R.I.  
 Ann L. D'Elia 115 Rushmore Ave. Prov. R.I.  
 Pasco Vallesse 123 Rushmore Ave. Prov. R.I.  
 Ann Vallesse 123 Rushmore Ave. Prov. R.I.  
 Anthony S. Ricciutti 125 Rushmore Ave Prov. R.I.

Corner Actinia  
and Sisson

~~Mr~~ Thomas J. Agents 112 Sisson St  
R. Linda Agents 112 Sisson St.

Rushmore June Wudyka  
145 Rushmore Ave

Prov.

Petrea Montecarlo

105 Rushmore Ave

Imera - Raymond E. Smith 15 Imera Ave, Prov.  
Pamela N. Giraxis 15 Imera Ave. Prov.

City of Providence



Rhode Island

Department of City Clerk

**MEMORANDUM**

**DATE:** September 18, 1987

**TO:** B. James Suzman, Traffic Engineer

**SUBJECT:** Imera Street, One-Way In A Northerly Direction

**CONSIDERED BY:** Committee on Public Works

**DISPOSITION:**

Attached is a copy of the subject resolution, it is requested that you study the feasibility, as to whether or not this can be implemented, there is also a petition attached from the area residents requesting the same.





Rhode Island

Department of City Clerk

MEMORANDUM

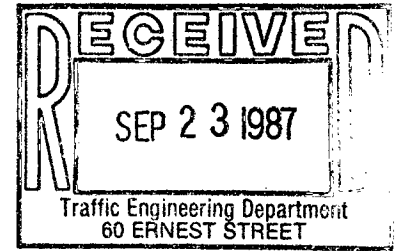

DATE: September 18, 1987

TO: B. James Suzman, Traffic Engineer

SUBJECT: Imera Street, One-Way In A Northerly Direction

CONSIDERED BY: Committee on Public Works

DISPOSITION:

Attached is a copy of the subject resolution, it is requested that you study the feasibility, as to whether or not this can be implemented, there is also a petition attached from the area residents requesting the same.

Disposition:

No objection; all eight (8) households on Imera signed the petition.

*JS*  
*9/19/87*

*Michael R. Clement*  
First Deputy City Clerk

Rose M. Mendonca

City Clerk

Clerk of Council

Clerk of Committees



Michael R. Clement

First Deputy

Jean M. Angelone

Second Deputy

DEPARTMENT OF CITY CLERK  
CITY HALL

December 7, 1987

Sabine M. Franco  
41 Imera Avenue  
Providence, R. I. 02909

Dear Ms. Franco,

In accordance with the request of Councilman Cola,  
I am transmitting a certified copy of Resolution No. 702,  
the same being self-explanatory.

Very truly yours,

Rose M. Mendonca  
City Clerk

RMM/bp

Enc.

THE CITY OF PROVIDENCE  
STATE OF RHODE ISLAND AND PROVIDENCE PLANTATIONS

# RESOLUTION OF THE CITY COUNCIL

No. 703

Approved November 25, 1987

RESOLVED, DECREED AND ORDERED:

That the following named Street shown as cross-hatched area on the accompanying plan entitled, "Providence, RI Department of Public Works - Engineering Office, City Property Section, Plan No. 064389, dated July 15, 1987.

VIZ:

Farmer Street, from Douglas Avenue to Sunbury Street, shown as cross-hatched area on accompanying plan and designated by the letters (A-B-C-D-A) having ceased to be useful to the public and is proposed to be abandoned as a Public Highway, provided that the Department of Public Works is granted a full sewer easement in said street; and the damage to the abutters is appraised at nothing and so awarded, and it is further

ORDERED, That the Traffic Engineer be and he is hereby directed to cause a sign to be placed on the above-named highway abandoned as aforesaid, having thereon the words, "Not a Public Highway", and it is further

ORDERED, That after the entry of this order or decree the City Clerk shall cause a notice thereof to be published in a newspaper, published in the County of Providence at least once a week for three successive weeks and a further and personal notice shall be served by the City Sergeant upon every owner of land abutting the above-named highway which has been abandoned, who is known to reside within the State.

IN CITY COUNCIL  
NOV 19 1987  
READ AND PASSED

  
PRES.

  
CLERK

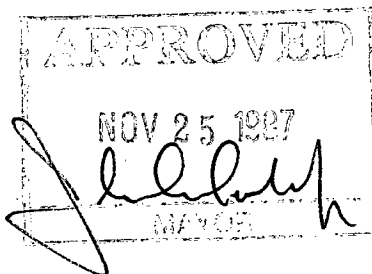

THE COMMITTEE ON  
PUBLIC WORKS

Approves Passage of  
The Within Resolution

Rose M. Mendoza

Clerk ~~Chairman~~

November 4, 1987

PROVIDENCE R.  
 P. W. DEPT. - ENGINEERING OFFICE  
 CITY PROPERTY SECTION  
 Plan No. 064389  
 Date July 15, 1987

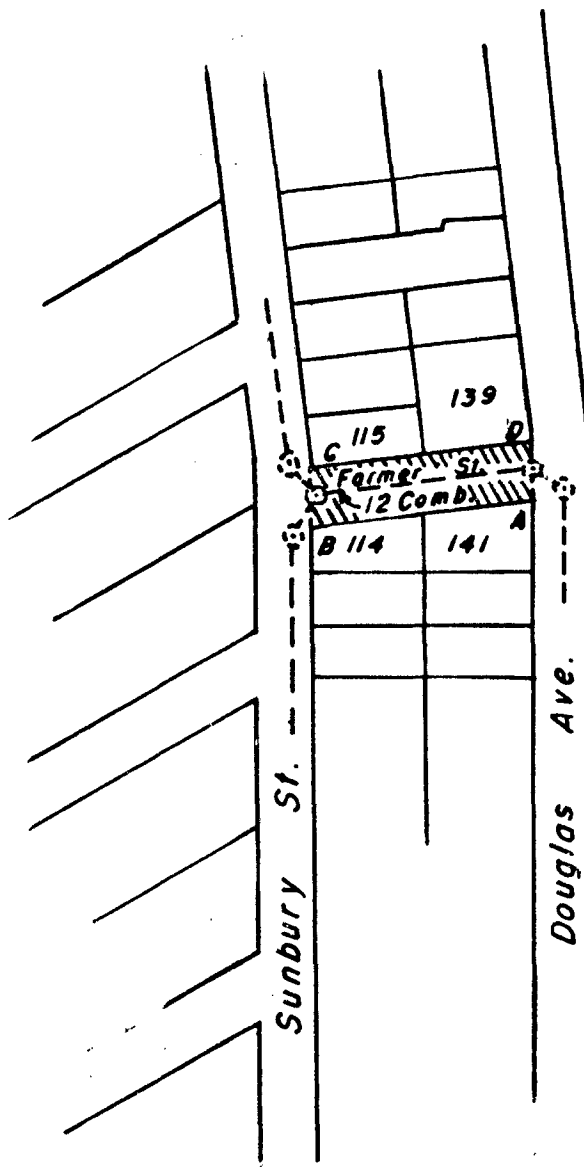
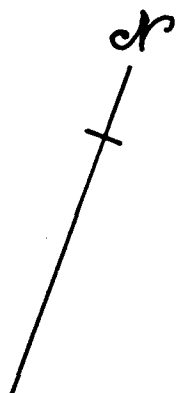

**Notes:**

Full Sewer Easement Will be Required.

Owners:

114 City of Prov.

115 Herman L. Bender

139 Richard R. Ruggiero & Douglas J. Romano

141 City of Prov.

Cross-Hatched Area (A-B-C-D-A)  
Indicates Proposed Abandonment.

Lot Numbers From Assessor's Plat 123

CITY OF PROVIDENCE, R. I.  
 Public Works Dept. - Engineering Office  
 Showing Proposed Abandonment  
 Drawn by N.A.M. Checked by R.M.Q.  
 Scale Not to Scale Date 7-15-87  
 Correct B. J. Ziegler Associate Engr.  
 Approved A. G. Stanzone P.E.  
 CHIEF ENGINEER

**CITY OF PROVIDENCE**  
STATE OF RHODE ISLAND AND PROVIDENCE PLANTATIONS

**PETITION TO THE CITY COUNCIL**

TO THE HONORABLE CITY COUNCIL OF THE CITY OF PROVIDENCE:

*The undersigned respectfully petitions your honorable body*

P.W. - easement  
W.A.B. - ✓  
J.C. - ✓  
P.D. - ✓  
C.P.C. - ?  
C.P.S. - ✓  
*Petition of objection*

WHEREAS, your petitioner is the owner of two parcels of land located in the city of Providence, which parcels are bounded by Douglas Avenue to the north, Sunberry Street on the Southerly side, and Farmer Street (an unpaved road not being used as a right-of-way) on the Westerly Side, also described as lots numbered one hundred fourteen (114) and one hundred forty-one (141) on Providence Tax Assessors Plat 123;

WHEREAS, said Farmer Street was created by a conveyance from the previous owners of the two aforementioned parcels to the City of Providence, in Providence Land Evidence Book No. 707 at Page 116, for the express purpose of creating a public right-of-way which would be improved and maintained by the City of Providence;

WHEREAS, said Farmer Street has never been paved and is not presently being maintained by the City of Providence and has a steep grade which is too severe for the passage of automobiles so that the land of Farmer Street is not now benefiting the public for any purpose;

WHEREFORE, your petitioner prays that the aforementioned Farmer Street land be formally abandoned by the city of Providence and conveyed back to its original boundaries as the Western part of the aforementioned two parcels of land.

Paul F. DiNobile, Jr., owner  
By his Attorney

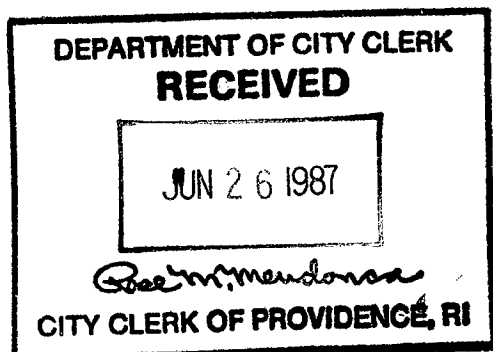

*K H K do*  
Kenneth Kando  
454 Broadway  
Providence, R.I. 02909  
(401) 861-2200

*Pd by Ch # 9412  
amt \$ 75.00*

Frankie Debi Deal

*Edy Ward*  
CLERK

IN CITY COUNCIL  
JUL 2 1987  
FIRST READING  
REFERRED TO COMMITTEE ON

PUBLIC WORKS

RECEIVED  
DEPT. OF CITY CLERK  
CITY OF PROVIDENCE, RI

FILED  
JUN 26 12 19 PM '87  
DEPT. OF CITY CLERK  
PROVIDENCE, R.I.

# PLAT

123

860	866	870	876	880	884
139	138	509	135	134	133
6400	3405	3013	3200	3200	3200
137	6382	40	186	120	121
115	116	117	3200	3200	3200
145	155	155	122	122	122

FARMER ST.

850	840	836	832	830	822	816-8	812-4	810	804	800	796	2
141	142	143	144	145	146	147	148	149	150	151	152	3
3600	3200	3200	3200	4800	4800	3200	3200	3200	3200	3200	2840	2
114	113	112	111	110	109	107	6400	4800	104	4800	103	1
119	123	115	115	107	107	105	105	104	104	104	103	1

DOUGLAS

Sunbury

This figure is a detailed plat map showing four blocks of land, likely in a city or town. The streets are labeled as Sunbury Street, 1st Street, 2nd Street, and 3rd Street. The lots are numbered in a grid pattern, with some lots having additional numbers or annotations.

**Block 1 (Top Left):** This block is bounded by Sunbury Street to the north and 1st Street to the east. It contains 12 lots, numbered 318, 319, 320, 321, 322, 323, 324, 325, 326, 327, 328, and 329. The lots are arranged in a 3x4 grid. The lot numbers are 318, 319, 320, 321, 322, 323, 324, 325, 326, 327, 328, and 329.

**Block 2 (Top Right):** This block is bounded by Sunbury Street to the north and 2nd Street to the east. It contains 12 lots, numbered 330, 331, 332, 333, 334, 335, 336, 337, 338, 339, 340, and 341. The lots are arranged in a 3x4 grid. The lot numbers are 330, 331, 332, 333, 334, 335, 336, 337, 338, 339, 340, and 341.

**Block 3 (Bottom Left):** This block is bounded by 1st Street to the north and 3rd Street to the east. It contains 12 lots, numbered 400, 401, 402, 403, 404, 405, 406, 407, 408, 409, 410, and 411. The lots are arranged in a 3x4 grid. The lot numbers are 400, 401, 402, 403, 404, 405, 406, 407, 408, 409, 410, and 411.

**Block 4 (Bottom Right):** This block is bounded by 2nd Street to the north and 3rd Street to the east. It contains 12 lots, numbered 420, 421, 422, 423, 424, 425, 426, 427, 428, 429, 430, and 431. The lots are arranged in a 3x4 grid. The lot numbers are 420, 421, 422, 423, 424, 425, 426, 427, 428, 429, 430, and 431.

The map also shows the following lot numbers and annotations:

- Block 1: 318, 319, 320, 321, 322, 323, 324, 325, 326, 327, 328, 329
- Block 2: 330, 331, 332, 333, 334, 335, 336, 337, 338, 339, 340, 341
- Block 3: 400, 401, 402, 403, 404, 405, 406, 407, 408, 409, 410, 411
- Block 4: 420, 421, 422, 423, 424, 425, 426, 427, 428, 429, 430, 431



City of Providence



Rhode Island

Department of City Clerk

**MEMORANDUM**

**DATE:** July 6, 1987

**TO:** Rocco A. DeLuca, Director of Public Works

**SUBJECT:** ABANDONMENT OF FARMER STREET

**CONSIDERED BY:** Committee on Public Works

**DISPOSITION:** Attached are copies of the subject petition, for your study and report back in writing to the above named committee, along with a list of abutting property owners and tracing of the area.

*D.P.W. - [unclear] [unclear]*

Michael R. Clement  
First Deputy City Clerk

City of Providence



Rhode Island

Department of City Clerk

**MEMORANDUM**

DATE: July 6, 1987

TO: \*

SUBJECT: ABANDONMENT OF FARMER STREET

CONSIDERED BY: Committee on Public Works

DISPOSITION: Attached are copies of the subject petition,  
for your study and report back in writing to the  
above named committee.

\* Wiley J. Archer, Chief of Water Supply Board - *ok*  
B. James Suzman, Traffic Engineer - *ok*  
Charles A. Pisaturo, Commissioner of Public Safety - *ok*  
Kathleen D. Field, Associate Director  
Nancy Derrig, Superintendent of Parks - *ok*

Michael R. Clement,  
First Deputy City Clerk

ROCCO A. DeLUCA  
DIRECTOR



JOSEPH R. PAOLINO, JR.  
MAYOR

Department of Public Works  
*"Building Pride In Providence"*

October 2, 1987

Hon. James E. Petrosinelli  
Chairman of the Public Works Committee  
Providence City Council;  
City Clerk's Office - City Hall  
Prov., R.I. 02903

Re: Proposed Abandonment - Farmer Street

Dear Councilman Petrosinelli:

Please be informed that this Department has no objections to the abandonment of Farmer Street from Douglas Avenue to Sunbury Street as shown on our Plan No. 064389, Dated 7/15/1987, providing there is a full sewer easement in said street.

Very truly yours,

*Anthony G. Stanzione* P.E.  
Anthony G. Stanzione, P.E.

Chief Engineer  
Anthony G. Stanzione, P.E.  
City Engineer

*A.G.S.*

AGS:j

GEORGE A. CALCAGNI  
CHAIRMAN

ARMANDO PARILLO  
VICE CHAIRMAN

JAMES A. LOMBARDI  
Secretary

JOHN E. MARTINELLI  
Legal Advisor

JEROME I. BARON  
Ex-Officio



Water Supply Board  
"Building Pride In Providence"

JOSEPH R. PAOLINO, JR.  
MAYOR

WILEY J. ARCHER, P.E.  
CHIEF ENGR./GENERAL MANAGER

RAYMOND COLA  
City Councilman

ANDREW J. ANNALDO  
City Councilman

MARY A. NOCERA  
Member

LOUIS ORABONA  
MEMBER

July 23, 1987

Councilman James Petrosinelli, Chairman  
Committee on Public Works  
City Clerk's Office  
City Hall  
Providence, Rhode Island

Dear Councilman Petrosinelli:

Reference is made to a petition to abandon Farmer Street in the City of Providence under copy of a Memorandum with attached documents dated July 6, 1987.

The Water Supply Board has no facilities in the area subject to be abandoned and therefore has no objection to the abandonment.

Very truly yours,

Wiley J. Archer, P.E.  
Chief Engineer/General Manager

mtd

cc: Edward Bondarevskis  
Steven Santaniello

City of Providence



Rhode Island

Department of City Clerk

MEMORANDUM

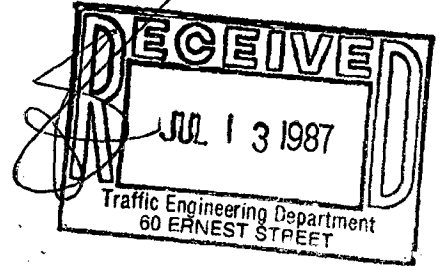

DATE: July 6, 1987

TO: B. James Suzman, Traffic Engineer

SUBJECT: ABANDONMENT OF FARMER STREET

CONSIDERED BY: Committee on Public Works

DISPOSITION: Attached are copies of the subject petition,  
for your study and report back in writing to the  
above named committee.

Disposition:

No objection.

B. James Suzman  
Traffic Engineer  
July 16, 1987

**CITY OF PROVIDENCE**  
STATE OF RHODE ISLAND AND PROVIDENCE PLANTATIONS

**PETITION TO THE CITY COUNCIL**

**TO THE HONORABLE CITY COUNCIL OF THE CITY OF PROVIDENCE:**

*The undersigned respectfully petitions your honorable body*

WHEREAS, your petitioner is the owner of two parcels of land located in the city of Providence, which parcels are bounded by Douglas Avenue to the north, Sunberry Street on the Southerly side, and Farmer Street (an unpaved road not being used as a right-of-way) on the Westerly Side, also described as lots numbered one hundred fourteen (114) and one hundred forty-one (141) on Providence Tax Assessors Plat 123;

WHEREAS, said Farmer Street was created by a conveyance from the previous owners of the two aforementioned parcels to the City of Providence, in Providence Land Evidence Book No. 707 at Page 116, for the express purpose of creating a public right-of-way which would be improved and maintained by the City of Providence;

WHEREAS, said Farmer Street has never been paved and is not presently being maintained by the City of Providence and has a steep grade which is too severe for the passage of automobiles so that the land of Farmer Street is not now benefiting the public for any purpose;

WHEREFORE, your petitioner prays that the aforementioned Farmer Street land be formally abandoned by the city of Providence and conveyed back to its original boundaries as the Western part of the aforementioned two parcels of land.

Paul F. DiNobile, Jr., owner  
By his Attorney

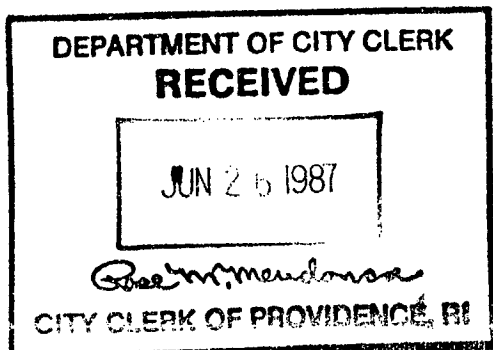

*Pd by Ch # 9412*  
*amt \$ 75.00*

*K H K do*  
Kenneth Kando  
454 Broadway  
Providence, R.I. 02909  
(401) 861-2200



PROVIDENCE POLICE DEPARTMENT

July 15, 1987

To: Colonel Anthony J. Mancuso-Chief of Police

From: Captain Bernard Gannon-Commanding Officer Traffic Bureau

Subject: Assessment of street abandonments

Sir:

After evaluating the attached correspondence relative to the closing of a portion of Joslin Street and Farmer Street, it is the opinion of this office that said closures will not create a problem with the flow of traffic or public safety.

Respectfully submitted,

*Capt. BE Gannon*

Captain Bernard Gannon  
Traffic Bureau

Rec'd  
10/8/87

*Capt. BE*

*This request was answered previously -  
we have no objection to this  
street abandonment.  
Capt. BE Gannon*

0002f

JUL 20 1987



CHARLES A. PISATURO, ESQ.  
COMMISSIONER  
CHIEF MICHAEL F. MOISE  
FIRE CHIEF



JOSEPH R. PAOLINO, JR.  
MAYOR

Department of Public Safety, Fire Department  
*"Building Pride In Providence"*

8 September 1987

To: Charles A. Pisaturo, Commissioner of Public Safety  
From: Michael F. Moise, Chief of Department  
Subject: Street Abandonment - Farmer Street  
Dear Sir:

The request for the abandonment of Farmer Street as described in the petition to the City Council, will pose no operational problems to the Providence Fire Department.

Respectfully,

Michael F. Moise  
Chief of Department

MFM/ds

NANCY L. DERRIG  
SUPERINTENDENT OF PARKS



JOSEPH R. PAOLINO, JR.  
MAYOR

Department of Public Parks  
*"Building Pride In Providence"*

July 23, 1987

Mr. Michael Clement  
First Deputy City Clerk  
City Clerks Office  
City Hall  
Providence, RI 02903

RE: Street Abandonments

Dear Mr. Clement:

In researching the Department of Public Parks site maps and records, our conclusion is that the proposed abandonment of a portion of Joslin St. from Manton Ave. to the dead end, and Farmer St. from Douglas Ave. to Sunbury St. will in no way conflict with any Parks Department facility. Therefore, the Department of Public Parks has no objection to the proposed abandonments.

Enclosed is a site map indicating the street in question (outlined in red) and the nearest Department of Public Parks facility (outlined in green).

Enclosures

Sincerely yours,

*John A. Izzo*  
John A. Izzo,  
Associate Engineer

## PETITION TO THE CITY COUNCIL

TO THE HONORABLE CITY COUNCIL OF THE CITY OF PROVIDENCE:

*The undersigned respectfully petitions your honorable body*

WHEREAS, your petitioner is the owner of two parcels of land located in the city of Providence, which parcels are bounded by Douglas Avenue to the north, Sunberry Street on the Southerly side, and Farmer Street (an unpaved road not being used as a right-of-way) on the Westerly Side, also described as lots numbered one hundred fourteen (114) and one hundred forty-one (141) on Providence Tax Assessors Plat 123;

WHEREAS, said Farmer Street was created by a conveyance from the previous owners of the two aforementioned parcels to the City of Providence, in Providence Land Evidence Book No. 707 at Page 116, for the express purpose of creating a public right-of-way which would be improved and maintained by the City of Providence;

WHEREAS, said Farmer Street has never been paved and is not presently being maintained by the City of Providence and has a steep grade which is too severe for the passage of automobiles so that the land of Farmer Street is not now benefiting the public for any purpose;

WHEREFORE, your petitioner prays that the aforementioned Farmer Street land be formally abandoned by the city of Providence and conveyed back to its original boundaries as the Western part of the aforementioned two parcels of land.

Paul F. DiNobile, Jr., owner  
By his Attorney

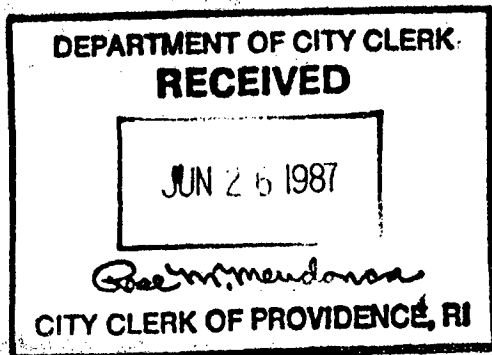

*Pd by Ch # 9412  
amt \$ 75.00*

*K H K do*  
Kenneth Kando  
454 Broadway  
Providence, R.I. 02909  
(401) 861-2200

E 513,000

E 516,000

E 519,000

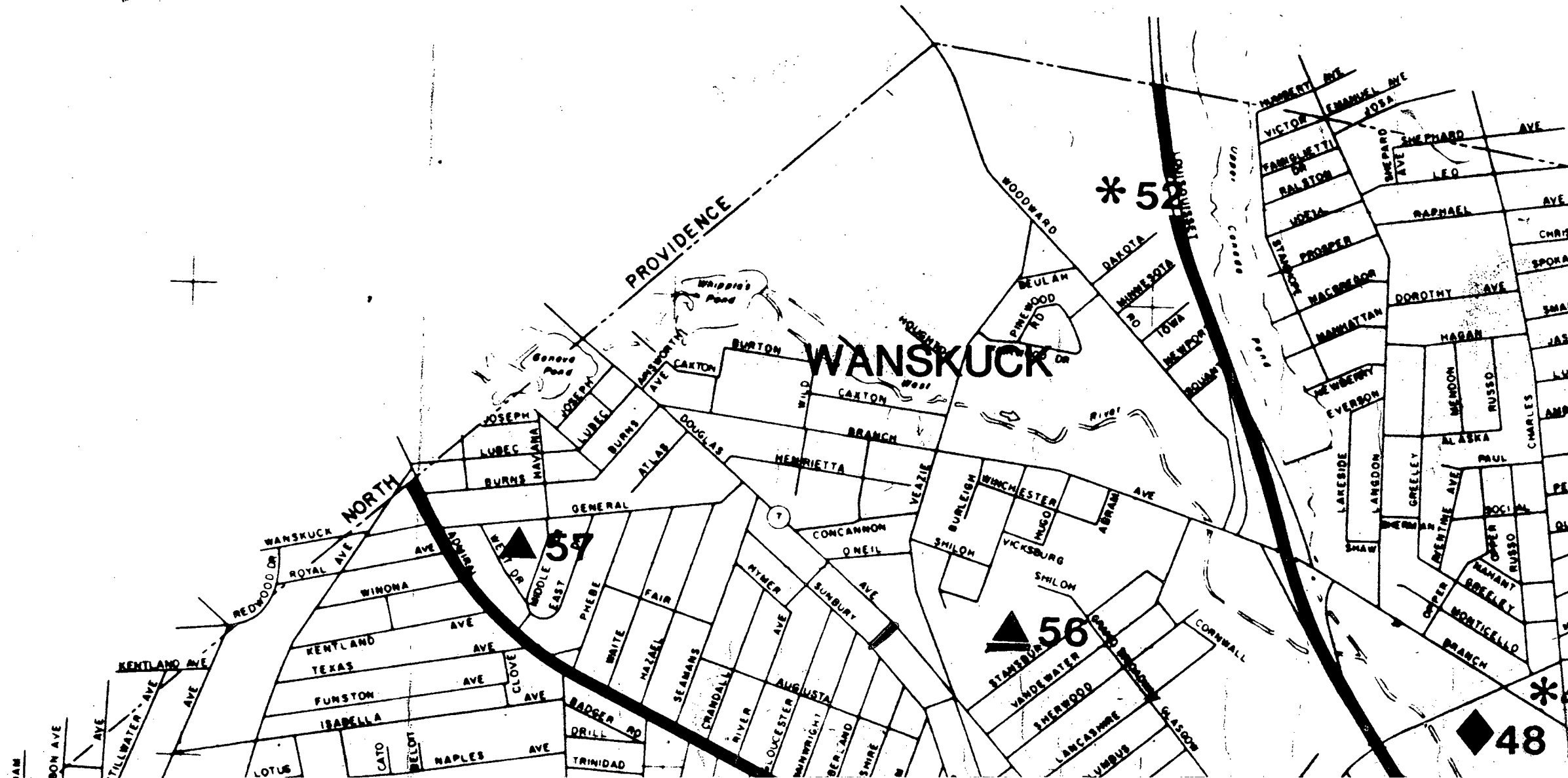



# The City Plan Commission

44 WASHINGTON STREET

PROVIDENCE, RHODE ISLAND 02903

October 23, 1987

Committee on Public Works  
c/o City Clerk  
City Hall  
Providence, Rhode Island 02903

Attention: Rose M. Mendonca, City Clerk

Subject: Referral No. 2226 - Abandonment of Farmer Street

Gentlemen:

The City Plan Commission, at its October 21, 1987 regular monthly meeting, reviewed and evaluated the subject referral from your Committee on the proposed abandonment of Farmer Street between Sunbury Street and Douglas Avenue.

The petitioner is Mr. Paul F. DiNobile, Jr., represented by his attorney Mr. Kenneth Kando of 454 Broadway, Providence, Rhode Island. The petitioner owns two abutting parcels of land described as Assessor's lots 141 and 114 on A.P. 123.

A field inspection revealed that the subject street is a paper street which was never developed. There are curb cuts on both terminals: one on Sunbury Street and one on Douglas Avenue.

The owner of lots 115 and 116 uses the northwestern portion of Farmer Street as a driveway for his one-family house located on 145 Sunbury Street. The rest of the subject street area together with the areas of lots 141 and 114 were recently cleared from brush and bulldozed which is an obvious land preparation for a new construction.

The other abutting lot 139 is used as off-street parking and lot 138 contains a new 2 story duplex under construction. There is a significant difference in elevations between Sunbury Street and Douglas Avenue, but not to the degree which would prohibit reopening Farmer Street as a public right-of-way.

✓ The Commission voted to table this referral pending additional information to be furnished by the Department of Public Works and the Police and Fire.

Sincerely yours,

Kathleen D. Field  
Associate Director of Planning

KDF/jp

cc: Councilman James A. Petrosinelli

130 Sunbury Street  
Providence, RI 02908  
August 20, 1987

Councilman Analdo  
City of Providence  
Providence City Hall  
Providence, RI 02905

Dear Councilman Analdo:

I have recently been informed that the new owners of Lot 114, plat 123 plan to close Farmer Street. Farmer Street is only a paper street, but that does not mean that it is not used and appreciated by area residents.

For example, Pat Montonaro who is in her sixties, uses the street daily to get to Douglas Avenue so she can take the bus to work. She has been using Farmer Street for over 35 years. We also use the street to get to Douglas so we can get the bus. Other neighbors use it to get to the mail box at the corner of Douglas and River or to go to DePetrillo's Pizza. You can buy milk and bread there, it's very convenient.

If Farmer Street were to be closed to the public, we would have to walk all the way to River Street in order to get to Douglas. There is no other public access to Douglas from Sunbury, except to go all the way down to Veasie Street and through to Douglas.

We do not need the entire width of the street. See the attached drawing. This proposal would provide the owner of #114 with additional land and would allow the other abutting household access and would provide public access in the form of a pathway to area residents.

The last pages attached are signatures from area residents who oppose the closing of Farmer Street.

I look forward to hearing from you.

Thank you.

Sincerely,

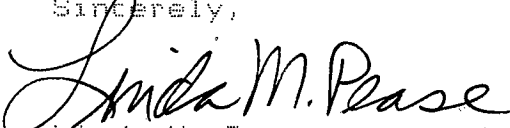
  
Linda M. Pease

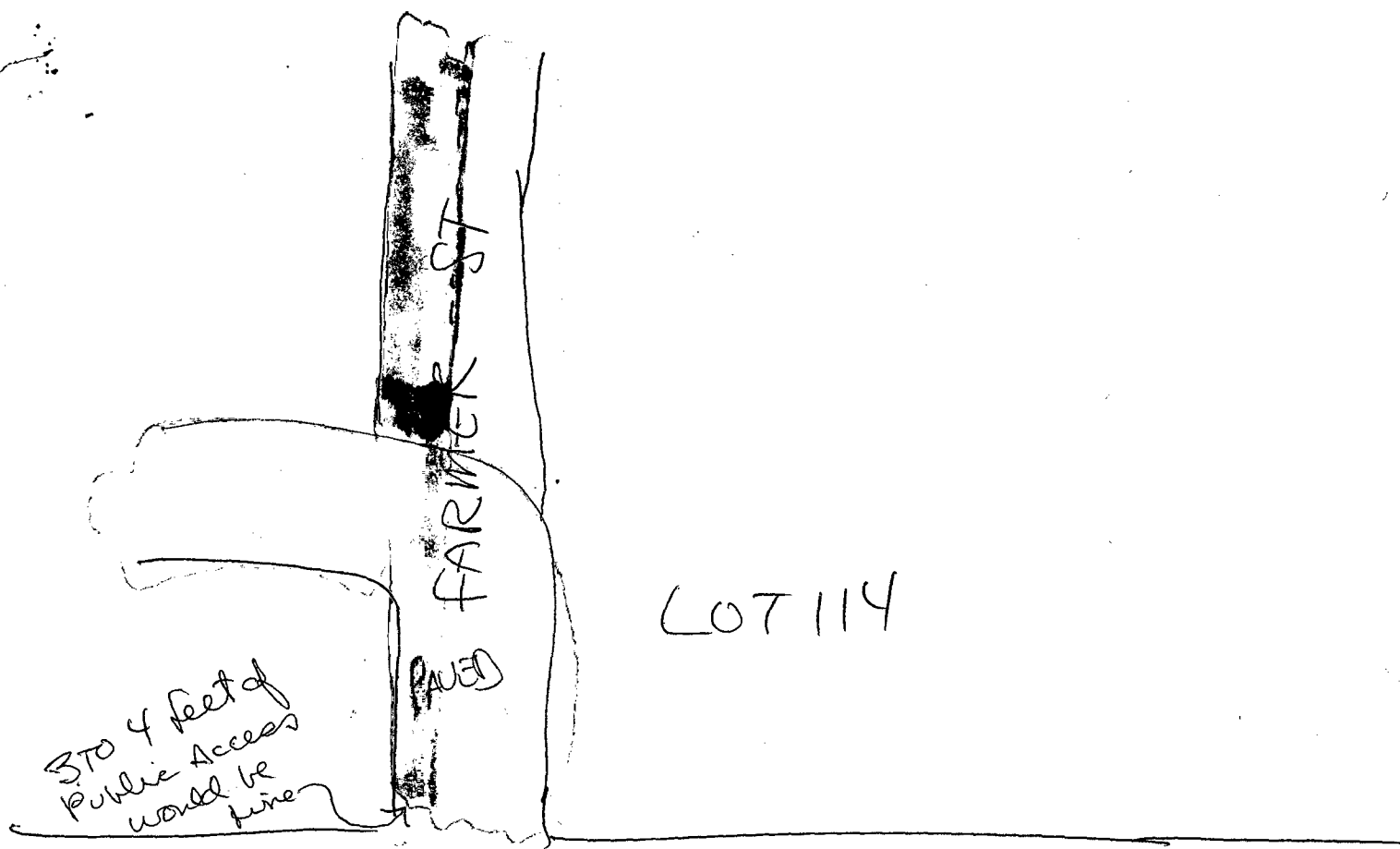

SUNBURY ST.

CUMBERLAND ST

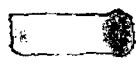
 = PUBLIC Right of WAY

 = Additional Land TO Lot #114

 = Access to the Property to the left of Farmer St. + Lot #114.

THE FOLLOWING PEOPLE ARE OPPOSED TO THE CLOSING OF FARMER STREET

Linda Pease 130 Sunbury St. 351-2234

Carol Pease "

Mrs. Germaine Pease 130 Sunbury St

Edwin E. Pease 130 Sunbury St

Patricia Montonaro 123 Sunbury St. 861-4250

Joseph M. Pease 130 SUNBURY ST

Alfred A. Hall 191 Cumberland St Fort R.I.

Edward H. Sweet 171 Cumberland St. 861-9760

Matthew H. Sweet 171 Cumberland St 861-9760

Margaret M. Sweet 171 Cumberland St. 861-9760

David J. Sweet 171 Cumberland St. 861-9760

Joseph Velletri 172 Cumberland St. 861-3540

Kathleen B. Unsworth 172 Cumberland St and 274-1332

Anna Miranda - 58 Henrietta St. -

Mary Jane Sweet 171 Cumberland St



THE CITY OF PROVIDENCE

CITY SERGEANT'S OFFICE

**THIS IS TO CERTIFY**, That I have caused the notice, of which a true copy is hereto annexed, to be served upon the following named persons, by handing to each of said persons, or by leaving at their last and usual place of abode in this State a true copy of said notice, to wit: Petition to abandon Farmer Street, from Douglas Avenue to Sunbury Street.

Plat	Lot	Name & Address
123	114	Maria C. Cuzzone Estate 8 Sullivan Terrace Barrington, R.I. 02806
"	141	Same
"	115	Herman L. Bender 185 South Main Street Attelboro, MA 02703
"	139	Richard R. Ruggiero 870 Douglas Avenue Providence, R.I. 02908

COUNCILMAN ANDREW J. ANNALDO  
WARD FOURTEEN

~~CITY SERGEANT~~

Michael Doorley

DATE

9/11/87

# FARMER STREET

PLAT 123

LOT 114 Maria C. Cuzzone Estate  
8 Sullivan Terrace  
Barrington, R.I. 02806

LOT 141 Same

LOT 115 Herman L. Bender  
185 South Main St  
Attleboro, Ma 02703

LOT 139 Richard R. Ruggiero  
870 Douglas Avenue  
Providence, R.I. 02908

*G. Chandler Beals*

Attorney-at-Law

G. Chandler Beals

\*Paul A. Suttell

\*Kenneth Kando

Robert W. Crossley

\*Member of Massachusetts Bar

454 BROADWAY

PROVIDENCE, RHODE ISLAND 02909

401-861-2200

October 20, 1987

Providence Public Works Dept.  
700 Allens Avenue  
Providence, RI

RE: abandonment of Farmer Street

Dear Sirs:

Please be advised that I represent the interests of Paul F. DiNobile, Jr. who is the present owner of Providence Assessors Lots 141 and 114 on Plat 123. Mr. DiNobile is presently seeking the abandonment of Farmer Street and its return to the aforementioned lots, since the land for this street was originally taken from those two lots. Since that land is subject to a city sewer easement, Mr. DiNobile will, of course, reserve an easement in perpetuity unto the City of Providence for a sewer running on Farmer Street from Sunberry Street to Douglas Avenue. This easement will provide that no buildings or other obstructions may be erected upon this easement and, further, that the City of Providence Public Works Department will have every right to service and otherwise improve said sewer line as necessary, said right to be absolute and forever.

If you have any questions or concerns regarding these matters, feel free to call.

Very truly yours,



Kenneth Kando

KK/rad