

THE CITY OF PROVIDENCE  
STATE OF RHODE ISLAND AND PROVIDENCE PLANTATIONS

RESOLUTION OF THE CITY COUNCIL

No. 72

Approved February 26, 1976

Resolution approving the accompanying plat entitled Dedication of Woodbine Park, Mount Hope Urban Renewal Project R. I. R-18, Providence Redevelopment Agency, Stanley P. Blacher, Chairman, et al, Scale 1" = 50.0' dedicating for Park purposes a certain tract or parcel of land, situated at the southerly street line of Woodbine Street shown as a cross-hatched area and designated by the letters, A-B-C-D-E-F containing 7,765 plus or minus square feet on the accompanying plan under the provisions of Chapter 987 of the Public Laws of 1913 and thereafter declared a public Park to be repaired and maintained at the expense of the City of Providence.

IN CITY COUNCIL  
FEB 19 1976  
READ AND PASSED

Ralph Fargnoli PRES.  
Vincent Zupia CLERK

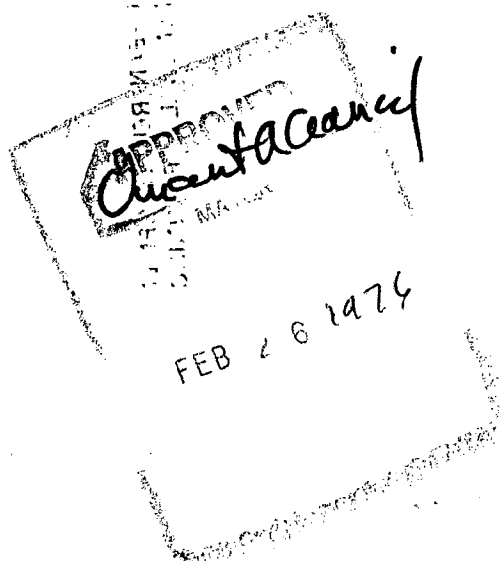

READ AND PASSED  
FEB 1 9 1976  
IN CITY COUNCIL

*William W. Waples*  
Clerk

IN CITY COUNCIL

FEB 5 1976

FIRST READING

REFERRED TO COMMITTEE ON

URBAN REDEVELOPMENT  
RENEWAL & PLANNING

*William Waples*  
CLERK

THE COMMITTEE ON

URBAN REDEVELOPMENT  
RENEWAL & PLANNING

Approves Passage of  
The Within Resolution

*William Waples*  
Feb 12, 1976  
Clerk

*Commissioner Lynch,*  
*Commissioner Addison and*  
*Commissioner Gerson, by Request*

JAN 31 2 47 PM '76  
DEPUTY CITY CLERK  
PROVIDENCE, R.I.

1976

# DEDICATION OF WOODBINE PARK

Mt. Hope Urban Renewal Project R.I. R-18

P.R.A.

AREA LETTERED A-B-C-D-E-F-A

CONTAINS 7,765 ± S.F.

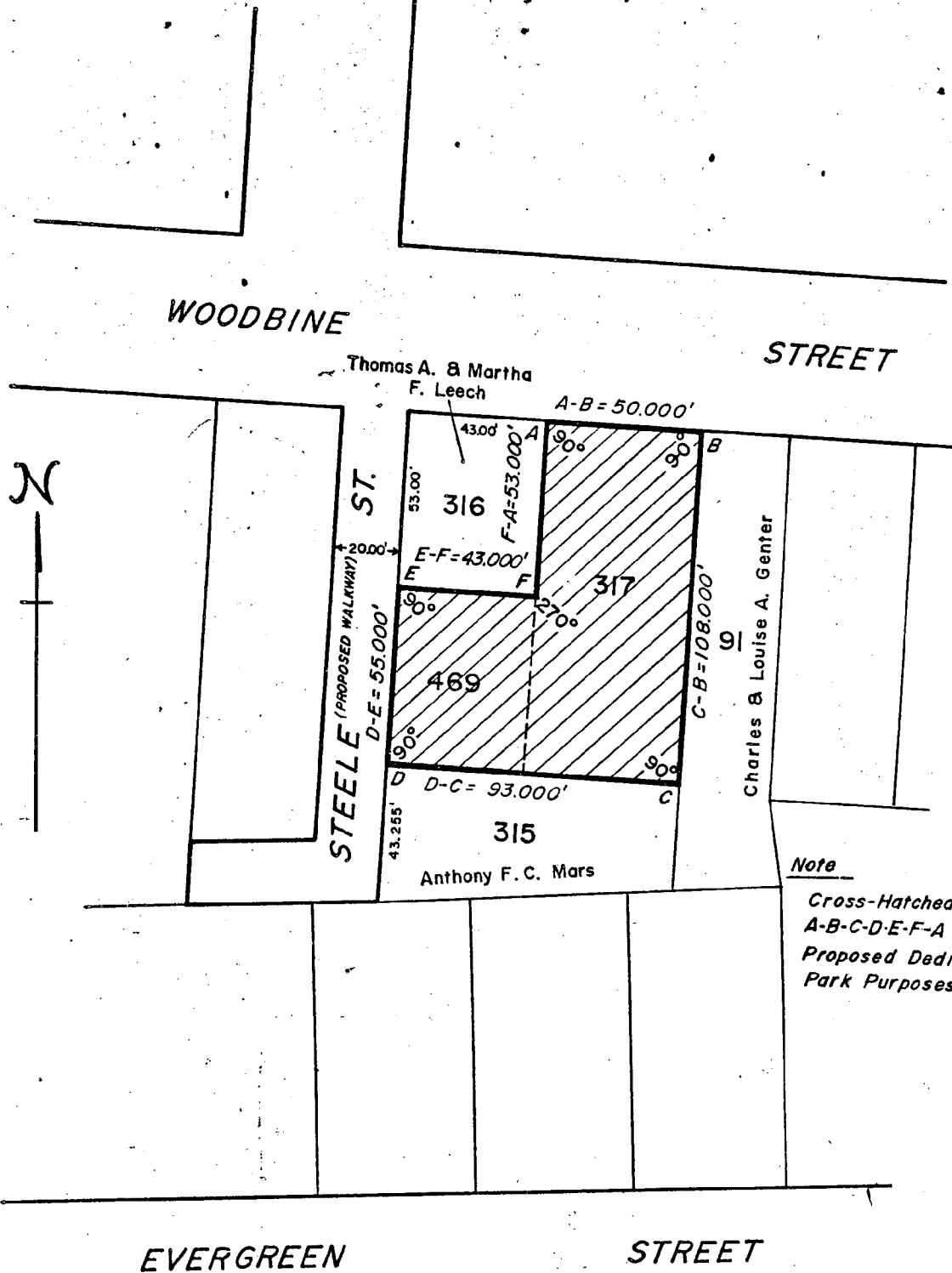

This is to certify, based on information prepared for PRA, that the cross-hatched area lettered A-B-C-D-E-F-A were condemned by the Providence Redevelopment Agency.

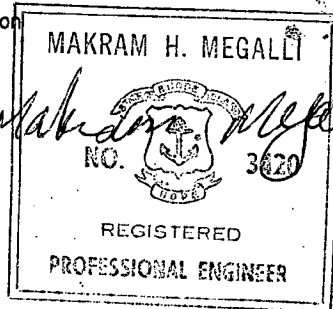

Lot Numbers From Assessor's Plat 5

Scale: 1" = 50.0'

STANLEY P. BLACHER  
Chairman

JOHN RAO, JR.  
Vice Chairman

ROBERT J. BEVILACQUA

RAYMOND E. GRIMES

MURRAY A. COHEN

EDWARD W. XAVIER

ANTHONY C. MEROLA

VINCENT PALLOZZI

Secretary

STANLEY BERNSTEIN  
Executive Director



PROVIDENCE REDEVELOPMENT AGENCY

January 30, 1976

MAYOR VINCENT A. CIANCHI, JR.  
Ex-Officio

Vincent Vespia, City Clerk  
City Hall  
Providence, Rhode Island

Re: Mount Hope Renewal Project R. I. R-18  
Dedication of Woodbine Park, Pleasant Park,  
Knowles Walkway (Two Portions) and York Street

Dear Mr. Vespia:

Enclosed herewith please find five (5) resolutions and plats for the dedication of the above mentioned and detailed as follows:

- a) Dedication of Woodbine Park
- b) " " Pleasant Park
- c) " " York Street
- d) " " Knowles Walkway (Portion) from southerly line of Woodbine Street
- e) " " Knowles Walkway (Portion) between York Street and Evergreen Street

Plans for the above dedications are prepared for the Providence Redevelopment Agency under the supervision of Makram H. Megalli, P.E., Supervisor of Engineering for the Department of Planning and Urban Development.

Please have the above introduced to the Honorable City Council for their approval.

Very truly yours,

A handwritten signature in dark ink, appearing to read "Stanley Bernstein", is written over a horizontal line. Below the signature, the name "Stanley Bernstein" and the title "Executive Director" are printed in a serif font.

Stanley Bernstein  
Executive Director

SB/gl  
mhm

Enclosures

cc: John E'Antuono, Project Supervisor