

THE CITY OF PROVIDENCE
STATE OF RHODE ISLAND AND PROVIDENCE PLANTATIONS

RESOLUTION OF THE CITY COUNCIL

No. 322

Approved May 20, 1974

COMMITTEE ON

Urban Affairs
Public Works
Finance

RESOLVED, that the accompany application of Providence Redevelopment Agency for State of Rhode Island approval to alter a fresh water wetland in the City of Providence, locally known as the Moshassuck River, by realigning the Channel of a portion of said River; also included in said application are attendant riprapping of said River banks and installation of drainage structures; all in accordance with its attached plans entitled, "Providence Redevelopment Agency-Project No. R. I. (R-4) East Side Renewal Project - Construct Phase 2, Sheets 27 and 28 of 83", is hereby granted.

IN CITY COUNCIL
MAY 16 1974

READ AND PASSED

PRES.
Vincent Vecchia

CLERK

APPROVED

MAYOR
Joseph A. Donley
MAY 20 1974

IN CITY COUNCIL

READ AND PASSED

PRES.

CLERK

READ AND PASSED

MAYOR

APR 5 1974

THE COMMITTEE ON

Public Works

Approves Passage of
The Within Resolution

Committee Report

Chair

May 1, 1974

STATE OF RHODE ISLAND AND PROVIDENCE PLANTATIONS
DEPARTMENT OF NATURAL RESOURCES
DIVISION OF PLANNING AND DEVELOPMENT
ROOM 303, VETERANS MEMORIAL BUILDING, PROVIDENCE, RHODE ISLAND 02903

January 21, 1974

APPLICATION NO. 1093

N O T I C E

This office has under consideration the application of the Providence Re-development Agency of 40 Fountain Street, Providence, Rhode Island for State of Rhode Island approval to alter a fresh water wetland in the City of Providence, locally known as the Moshassuck River by realigning the channel of a portion of said river. Also included in this proposal are attendant riprapping of river banks and installation of drainage structures.

The location of proposed work is west of North Main Street between Livingston St. and Randall St., Providence, Rhode Island.

Plans of the proposed work may be seen at this office.

Plans of the proposed work have been furnished to the Providence City Council and the Providence City Clerk's Office. These are the only plans now being made available.

You are advised that if you desire to submit a statement or have a good reason to enter a protest against the proposed work, it is your privilege to do so. Reasons should be based on the sound evidence of the adverse effects on the wetland such as the influence on ground water supply, on the ability of wetlands to modify flooding or on wildlife and recreation values. Such statements should be in writing and received at this office on or before March 7, 1974.

Very truly yours,

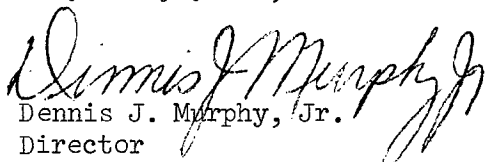
Dennis J. Murphy, Jr.
Director
Department of Natural Resources

DJM,jr./kdr

IN CITY COUNCIL

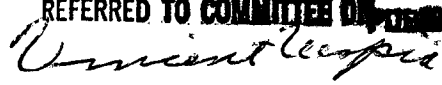
FEB 7 1974
FIRST READING
REFERRED TO COMMITTEE ON ~~WORKS~~

CLERK



CITY OF PROVIDENCE, RHODE ISLAND
MAYOR JOSEPH A. DOORLEY, JR.

DEPARTMENT OF PUBLIC WORKS . 700 ALLENS AVENUE . 02905

Lawrence P. McGarry, Director

Joseph J. Campo, Deputy Director

February 14, 1974

Chairman of the Public Works Committee
Providence City Council
City Hall - Prov., R.I.

RE: State Department of Natural Resources

Dear Sir:

The Department of Public Works has no objection to the realigning of the channel of portion of the Moshassuck River, providing that the extension of the existing 28 inch over-flow terminating at Printery Street, conforms with Department of Public Works standards.

Very truly yours,

A handwritten signature in dark ink, appearing to read "Lawrence P. McGarry", is written over the typed name and title. The signature is fluid and cursive.

Lawrence P. McGarry
Director of Public Works

LPMCG:jlc



Rhode Island

Department of City Clerk

MEMORANDUM

DATE: February 8, 1974

TO: Director McGarry

SUBJECT: STATE DEPARTMENT OF NATURAL RESOURCES

CONSIDERED BY: Committee on Public Works

DISPOSITION: Attached is copy of notice from above subject, Application No. 1093, together with related plan and profile of Moshassuck River, Sheets Numbered 27 of 83; 28 of 83, and 29 of 83, the same being self-explanatory, for study and report.

Please note that the request is for an opinion on or before March 7, 1974. Accordingly, the Committee on Public Works is desirous of your report in advance of this date that it may consider the same.

A handwritten signature in cursive script, appearing to read "Vincent Vespa".

City Clerk

PROVIDENCE REDEVELOPMENT AGENCY

PROJECT NO. R.I. (R-4)

EAST SIDE RENEWAL PROJECT

CONSTRUCTION PHASE 2

INDEX

1. TITLE SHEET
2. TYPICAL SECTIONS
3. THRU 5. GENERAL DETAILS
6. THRU 8. GEOMETRY
9. THRU 11. EXISTING UTILITIES
12. THRU 14. WATER AND SEWER SYSTEMS
15. SEWER PROFILES
16. TRAFFIC SIGNALS
17. THRU 19. STREET RECONSTRUCTION PLANS
20. THRU 21. PAVEMENT MARKING AND SIGN PLANS
22. THRU 26. GRADE PLANS
27. THRU 28. PLAN AND PROFILE MOSHASSUCK RIVER
29. WINGWALL DETAILS
30. THRU 83. CROSS SECTIONS

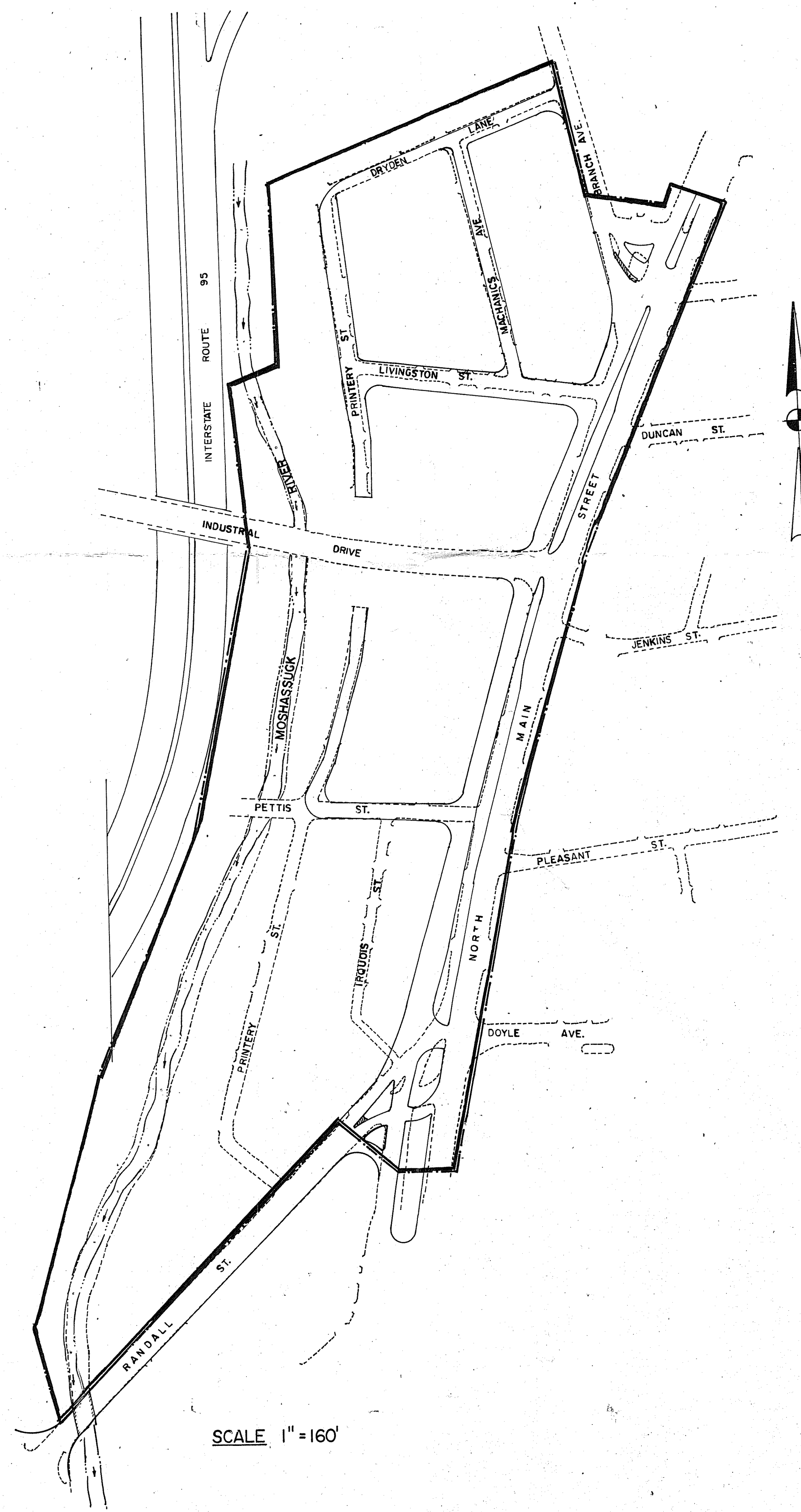

SCALE 1"=160'

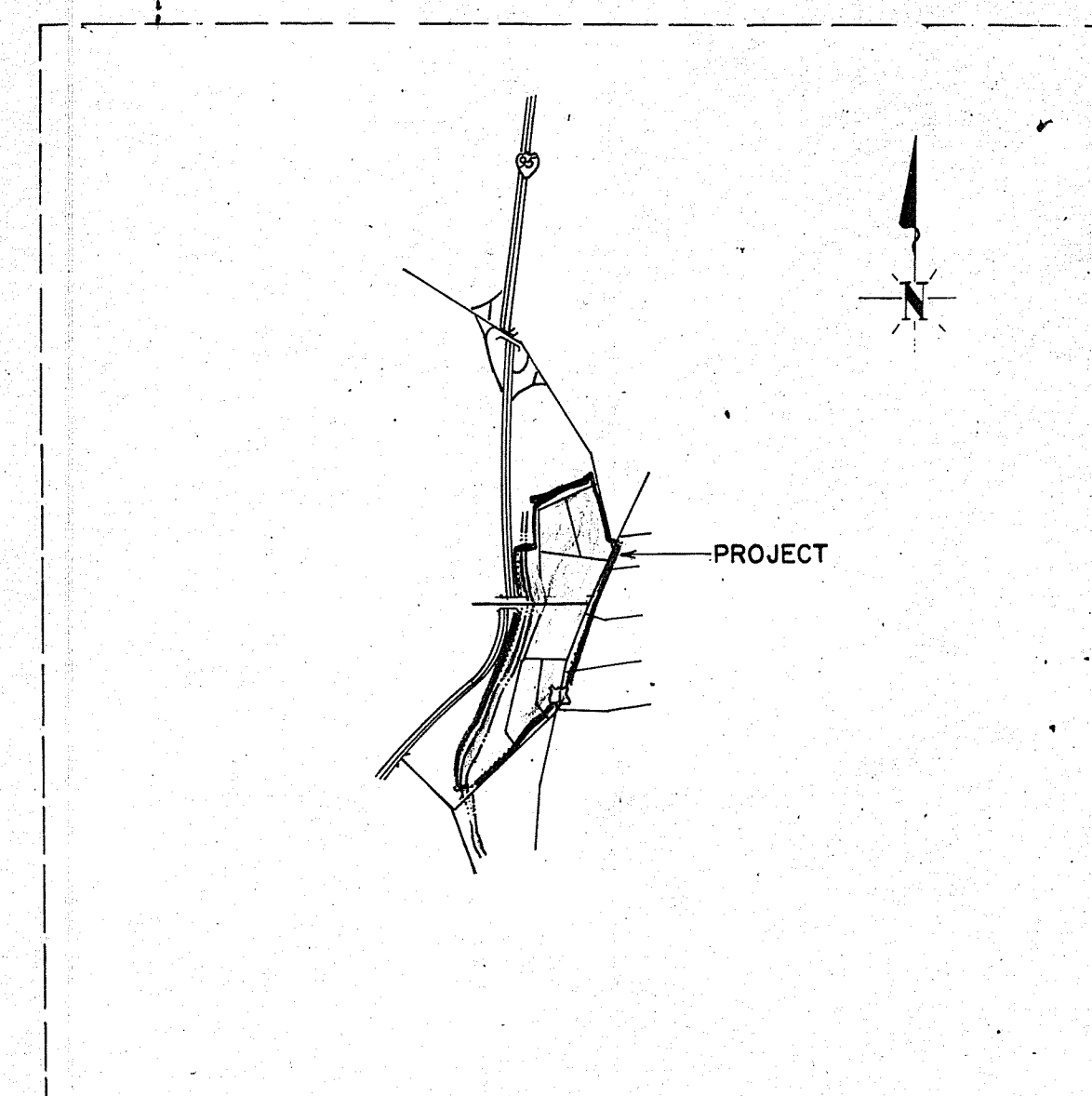

LOCATION PLAN

0 1/4 1/2
SCALE 1"=25 MILES

CITY OF PROVIDENCE, R.I.

APPROVED *Joseph P. McSweeney* 8/17/73
DIRECTOR OF PUBLIC WORKS DATE
APPROVED *Joseph J. Camp* 8-17-73
CITY ENGINEER DATE

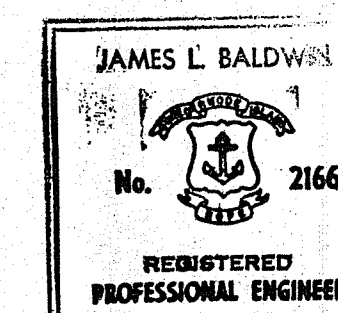

CASTELLUCCI, GALLI ASSOCIATES
CONSULTING ENGINEERS
PROVIDENCE, RHODE ISLAND

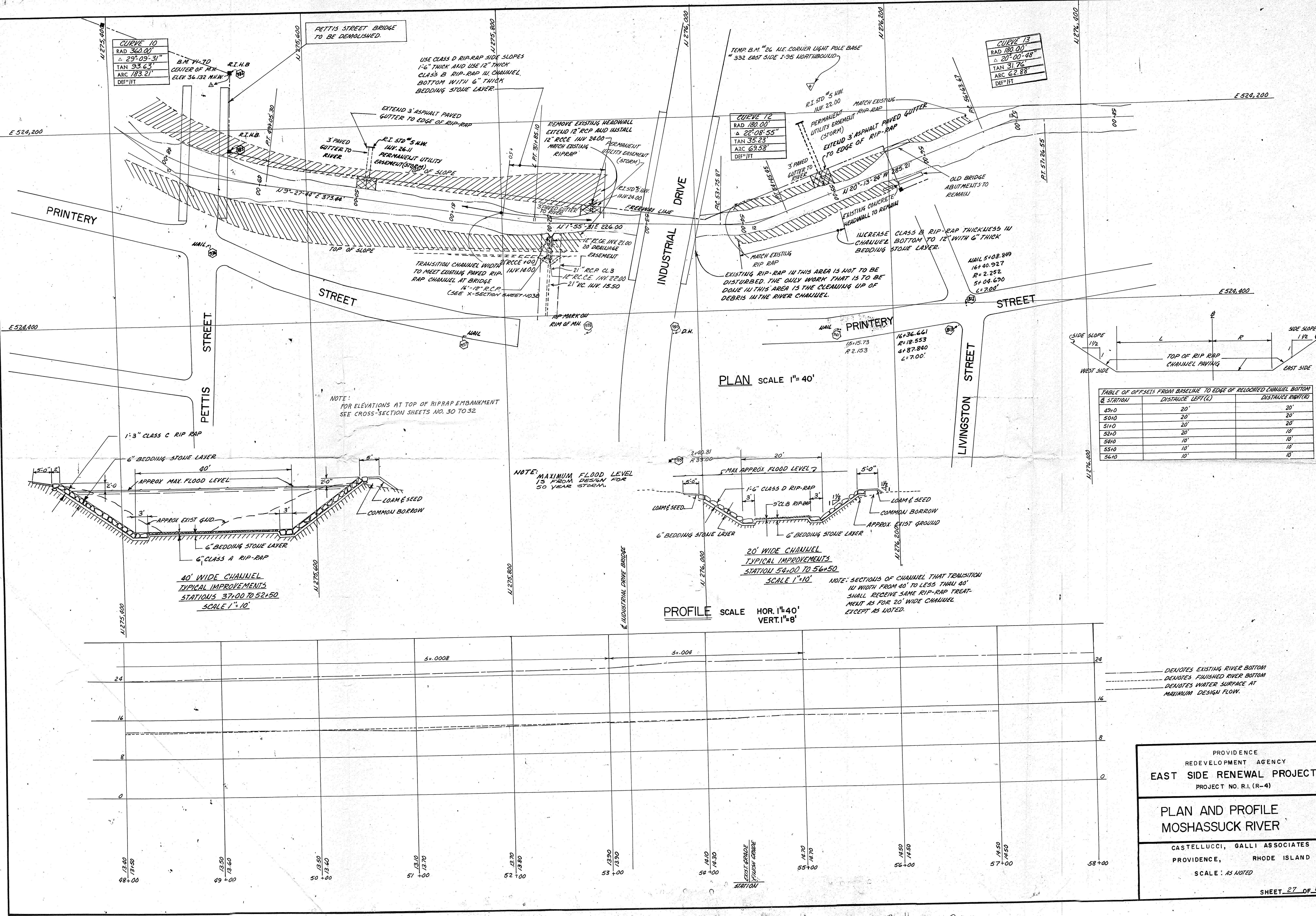

PROVIDENCE
REDEVELOPMENT AGENCY
EAST SIDE RENEWAL PROJECT
PROJECT NO. R.I. (R-4)

**PLAN AND PROFILE
MOSHASSUCK RIVER**

CASTELLUCCI, GALLI ASSOCIATES
PROVIDENCE, RHODE ISLAND
SCALE: AS NOTED

SHEET 27 OF 83

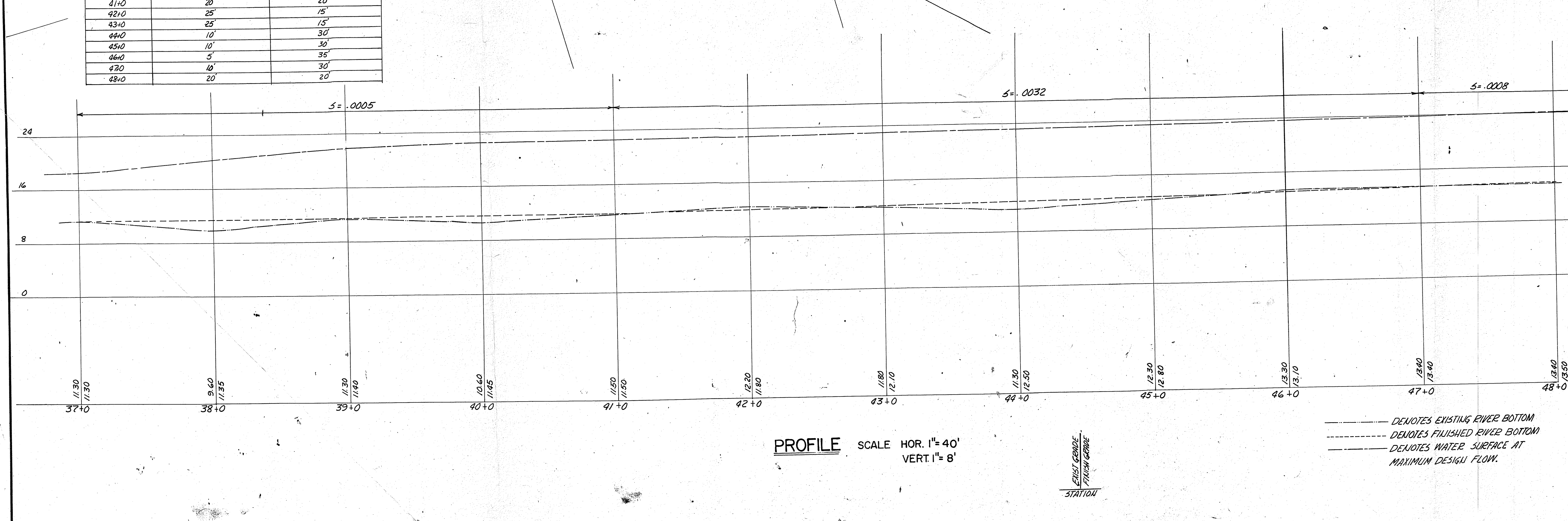
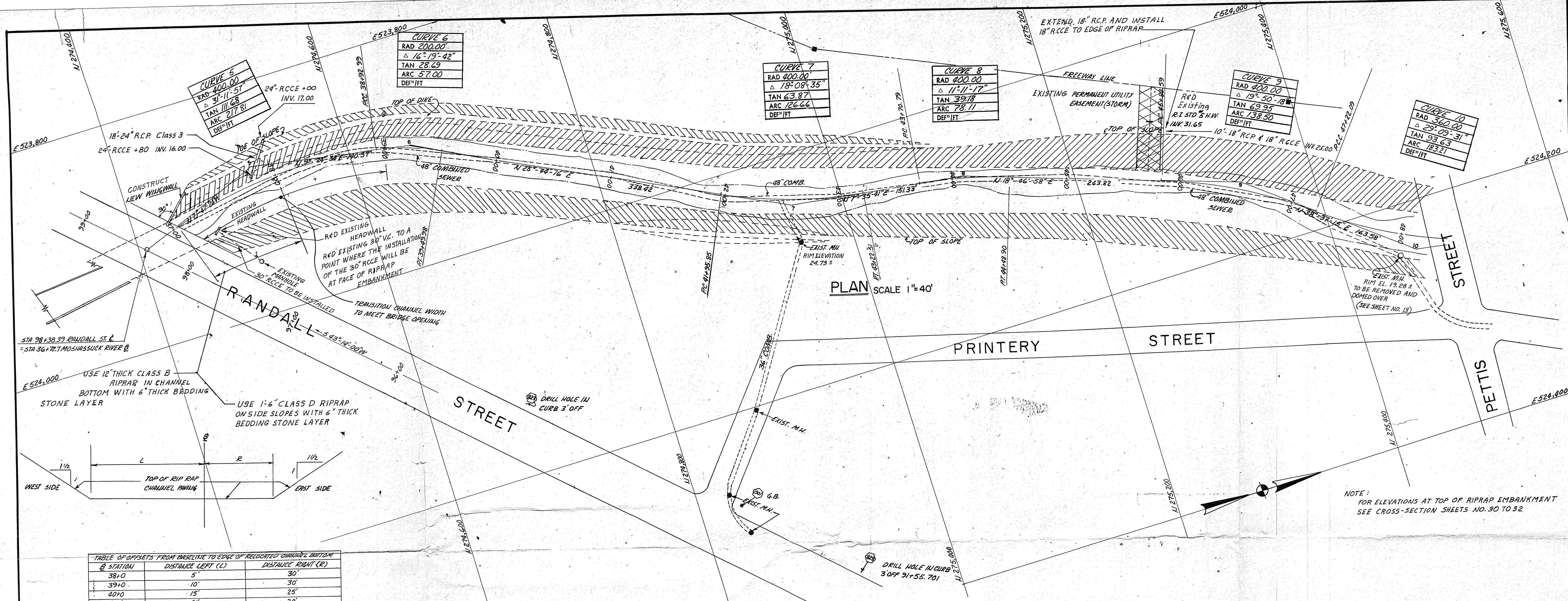

PROVIDENCE
REDEVELOPMENT AGENCY
EAST SIDE RENEWAL PROJECT
PROJECT NO. R.I. (R-4)

**PLAN AND PROFILE
MOSHASSUCK RIVER**

CASTELLUCCI, GALLI ASSOCIATES
PROVIDENCE, RHODE ISLAND

SCALE: AS NOTED

SHEET 28 OF 93