

THE CITY OF PROVIDENCE  
STATE OF RHODE ISLAND AND PROVIDENCE PLANTATIONS

# RESOLUTION OF THE CITY COUNCIL

No. 600

Approved September 22, 1977

RESOLVED, that His Honor the Mayor is authorized to execute a lease between the City of Providence and the Housing Authority of the City of Providence, Rhode Island, for the Former Manton Avenue Elementary School, located at 923 Manton Avenue, Providence, as further identified on accompanying plan entitled, "Providence, R.I., P.W. Dept., Engineering Office; City Property Section-Plan No. 064026, Date August 23, 1977" for the Authority's use of the same as its Central Maintenance Department and for other necessary service offices; said lease shall contain such terms and conditions as the Mayor and the City Solicitor shall provide and shall be approved by the Committee on City Property of the City Council.

IN CITY COUNCIL

SEP 15 1977

READ AND PASSED

*Robert J. Atton*  
PRES.  
*Rose M. Mendonca*  
CLERK

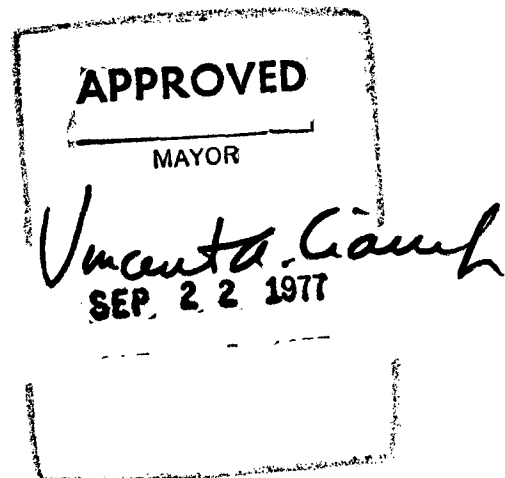

THE COMMITTEE ON  
CITY PROPERTY

Approves Passage of  
The Within Resolution

Arminio Vesper

Aug. 4, 1977 Clerk

12 6 1 310

RECORDED

226 3 5 1011

PROVIDENCE, R. I.  
 P. W. DEPT. - ENGINEERING OFFICE  
 CITY PROPERTY SECTION  
 Plan No. 064026  
 Date August 23, 1977

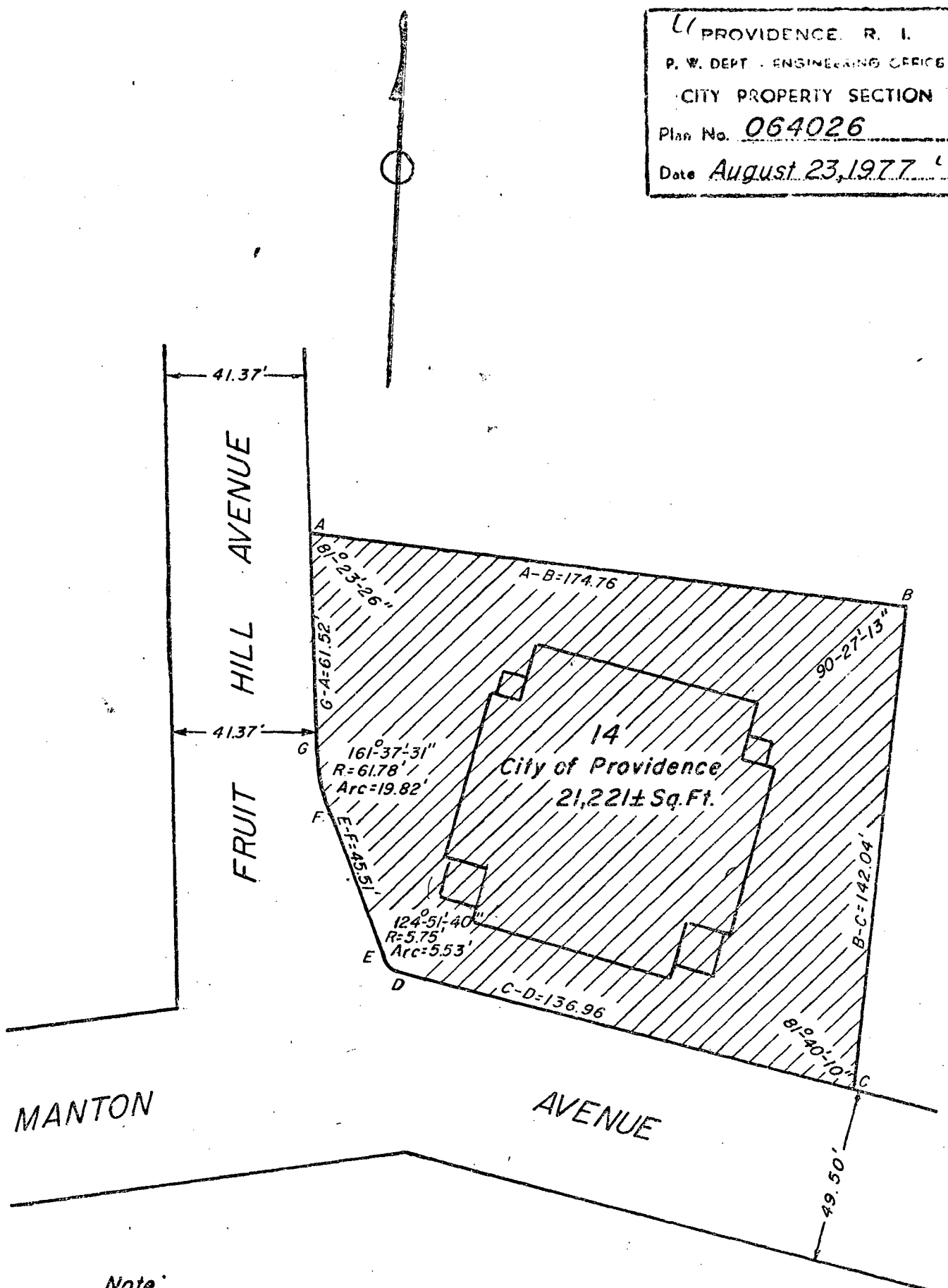

Note:  
 Cross-Hatched Area (A-B-C-D-E-F-G-A)  
 Indicates Proposed Lease.

CITY OF PROVIDENCE, R. I.  
 Public Works Dept. Engineering Office  
 Showing Proposed Lease  
 Drawn by J.A.M. Checked by A.J.P.  
 Scale 1"=40' Date 8-23-77  
 Correct [Signature] Associate Engr.  
 Approved [Signature] CHIEF ENGINEER

Lot Number From Assessor's Plat 80

768  
 J-42