

Broad Street.

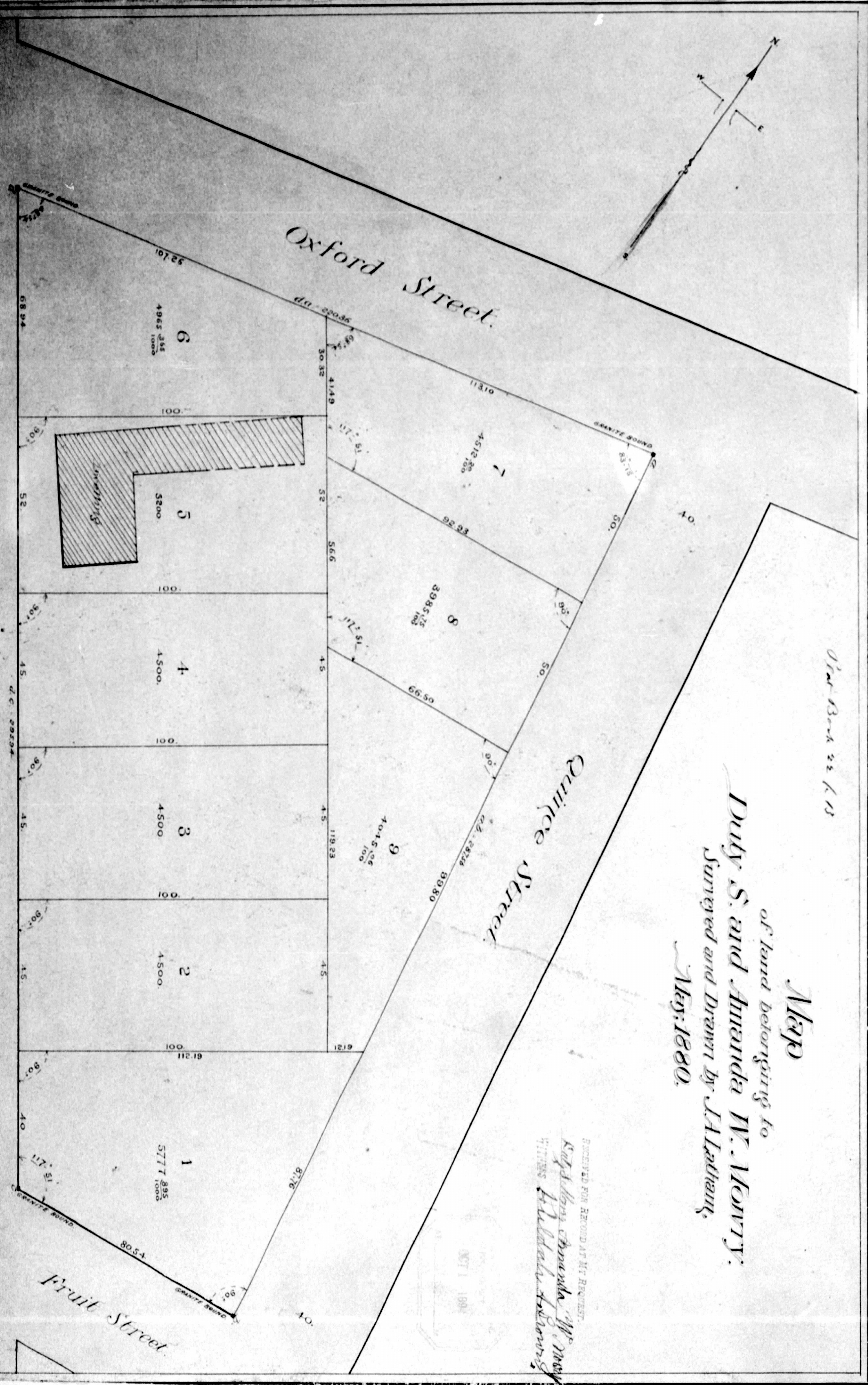

Map
of land belonging to
Duly S. and Amanda M. Henry.
Surveyed and drawn by H. H. Adams,
May 1880.

RECEIVED FOR RECORD AT THE REGISTRY
of the County of Providence, R.I.
JULY 1880
H. H. Adams, Surveyor

Scale 100 ft. per inch.

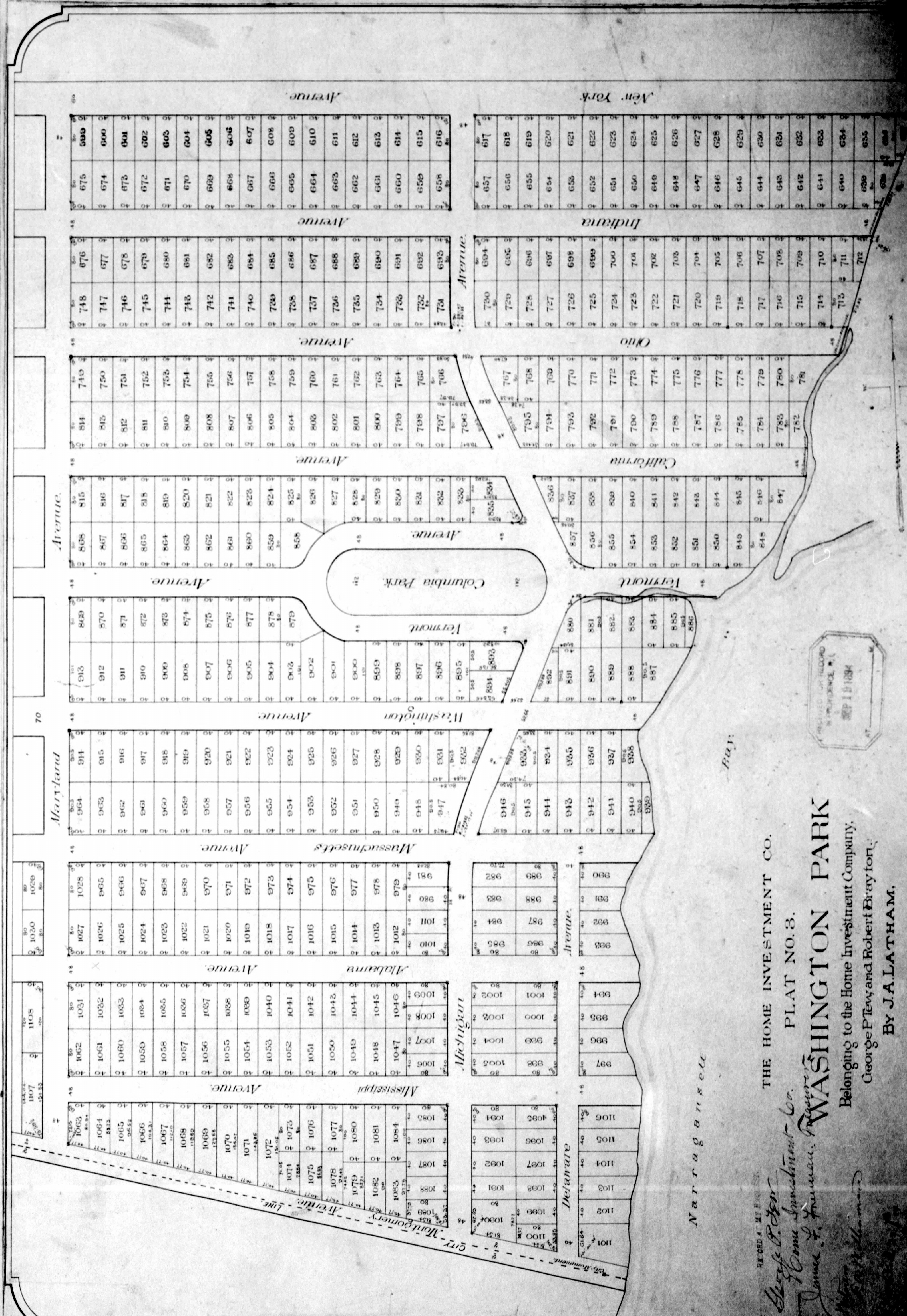

THE HOME INVESTMENT CO.
PLAT NO. 8.
WASHINGTON PARK
Belonging to the Home Investment Company.
George P. Ray and Robert E. Rayton.
BY J. A. LATHAM.
JULY 1880.

George P. Ray
Robert E. Rayton
J. A. Latham

Lat Book 23, Page 3

PLAN

of the adjoining land of
J. W. Sawin
and the
Providence and Springfield
Rail-Road Company.

RECEIVED & RECORDED
IN PROVIDENCE - R. I.
DEC 23 1894
AT _____ M.

AGENTS FOR THE STATE OF MASS.
J. W. Sawin
WITNESSES: _____

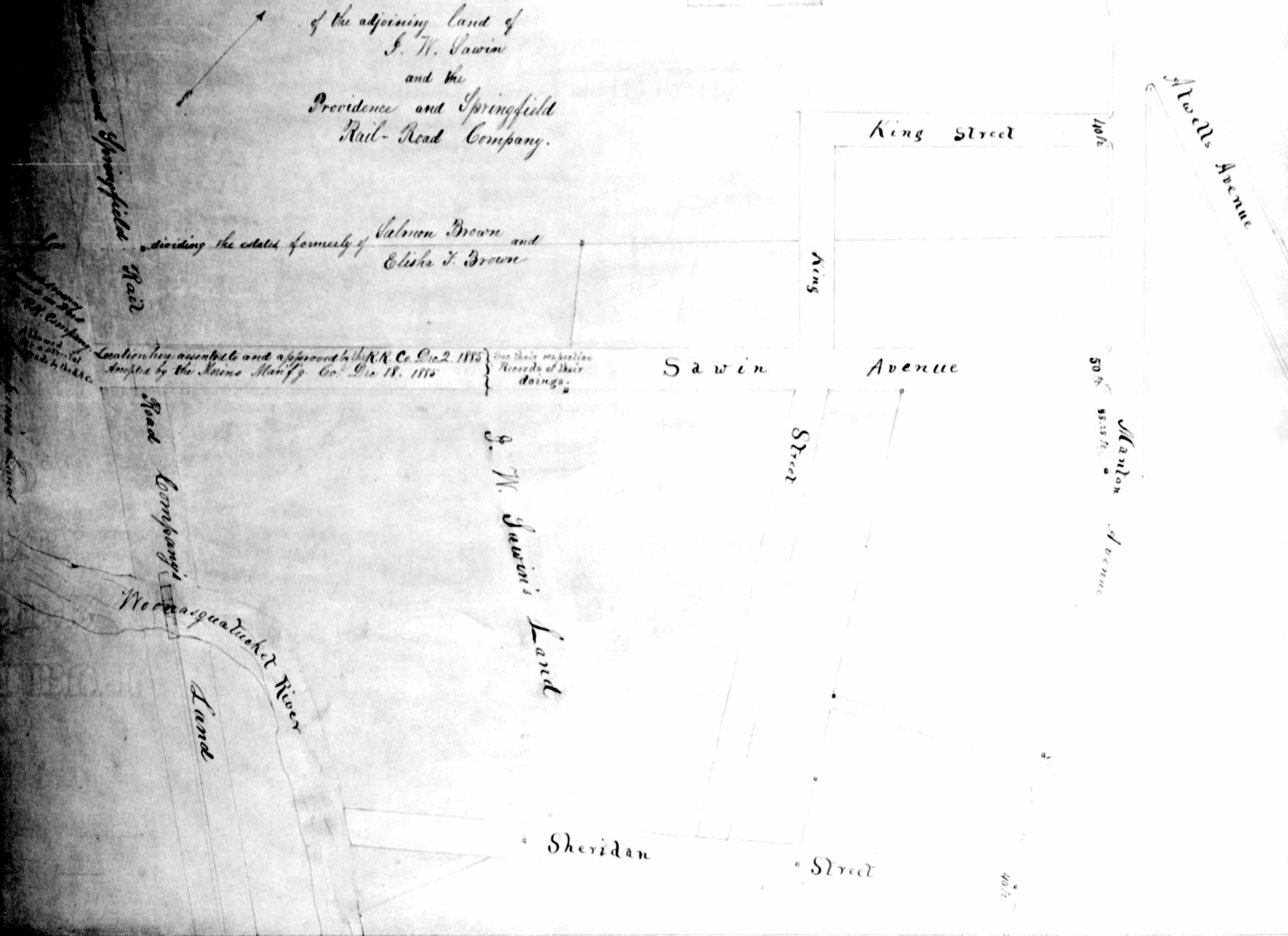

Lat Book 23, Page 4

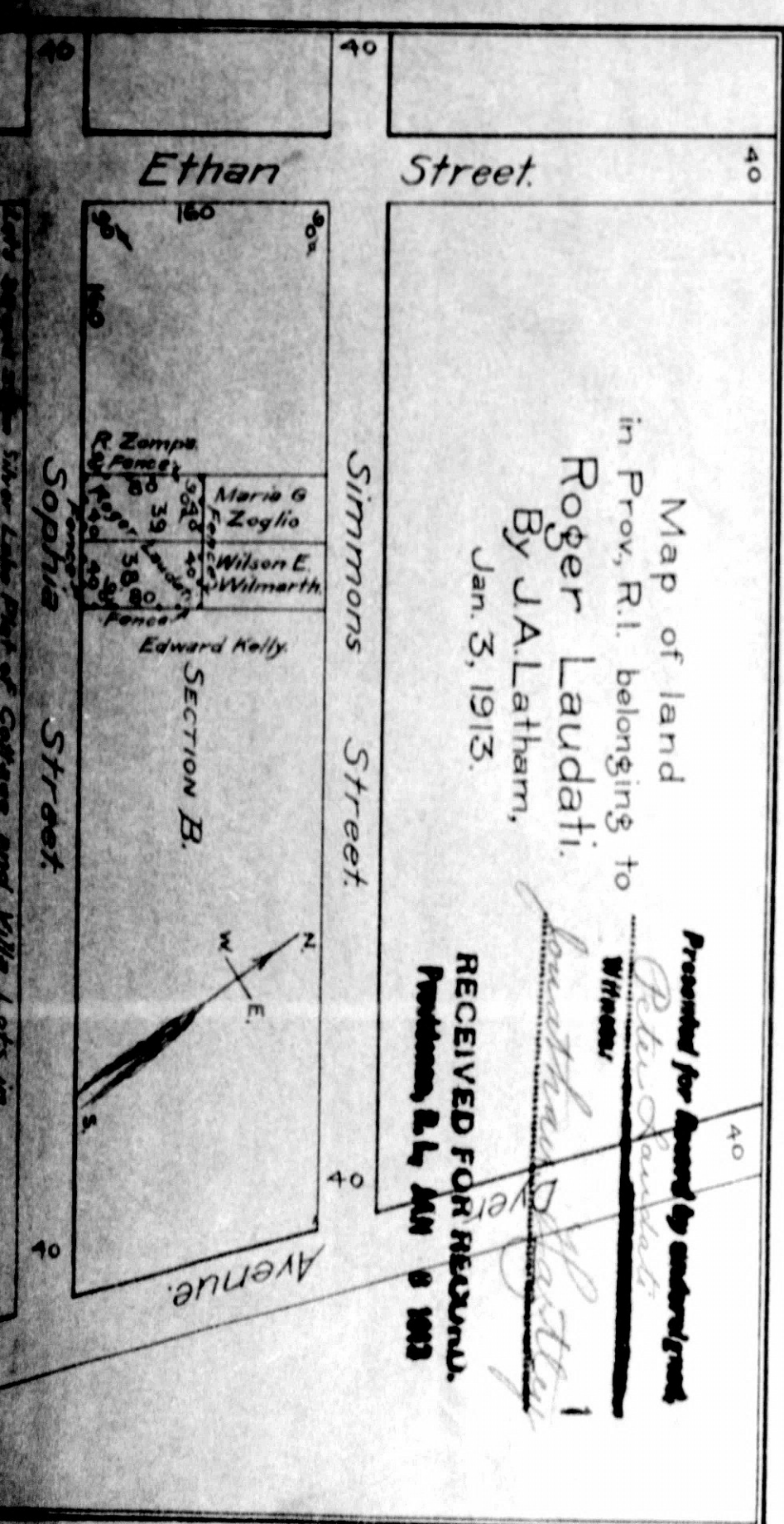

Map of land
in Prov. R.I. belonging to
Roger Laudati.
By J. A. Latham,
Jan. 3, 1913.
RECEIVED FOR RECORD
PROVIDENCE, R. I. JAN 9 1913

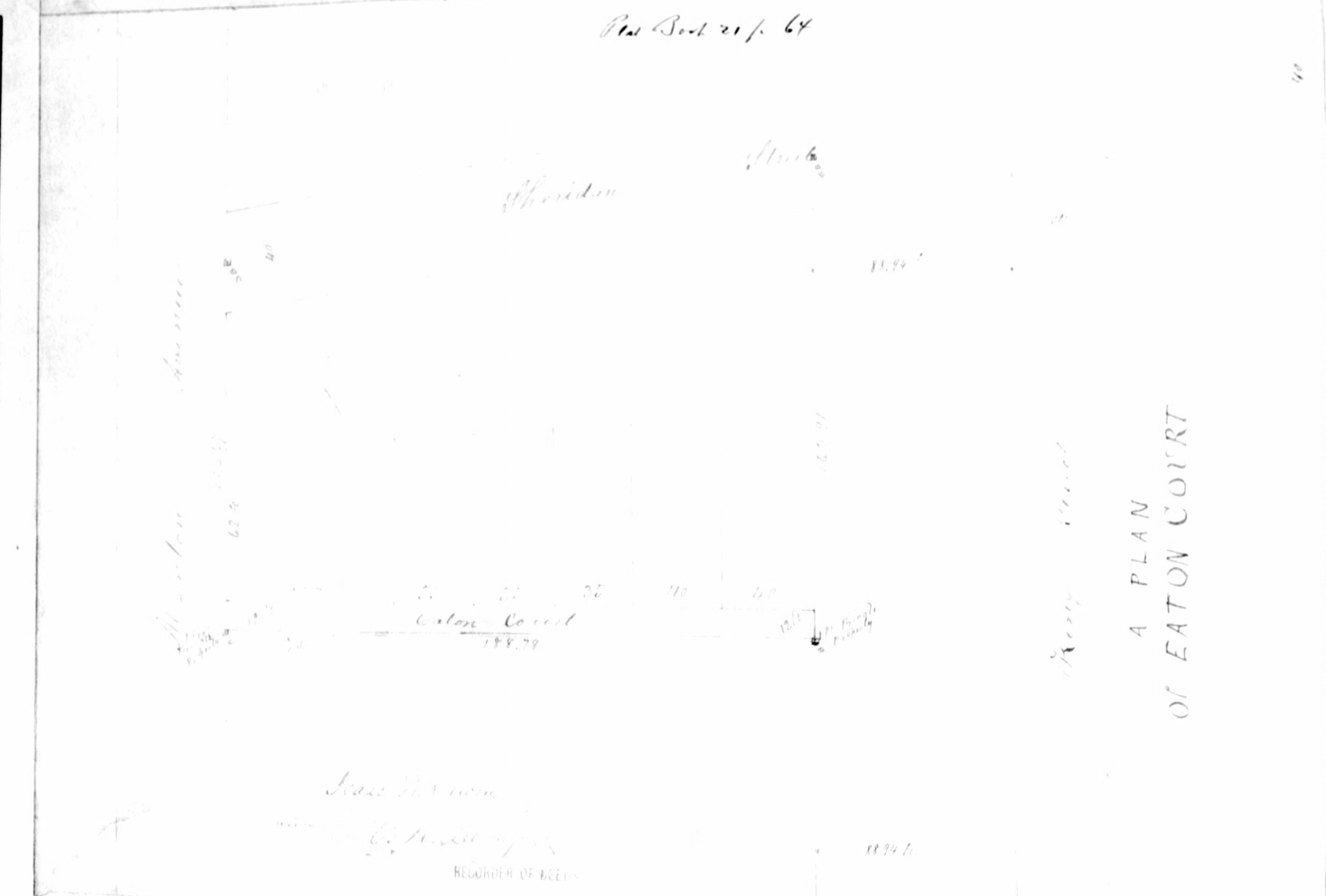

A PLAN
OF EATON COURT

ROGER WILLIAMS PARK

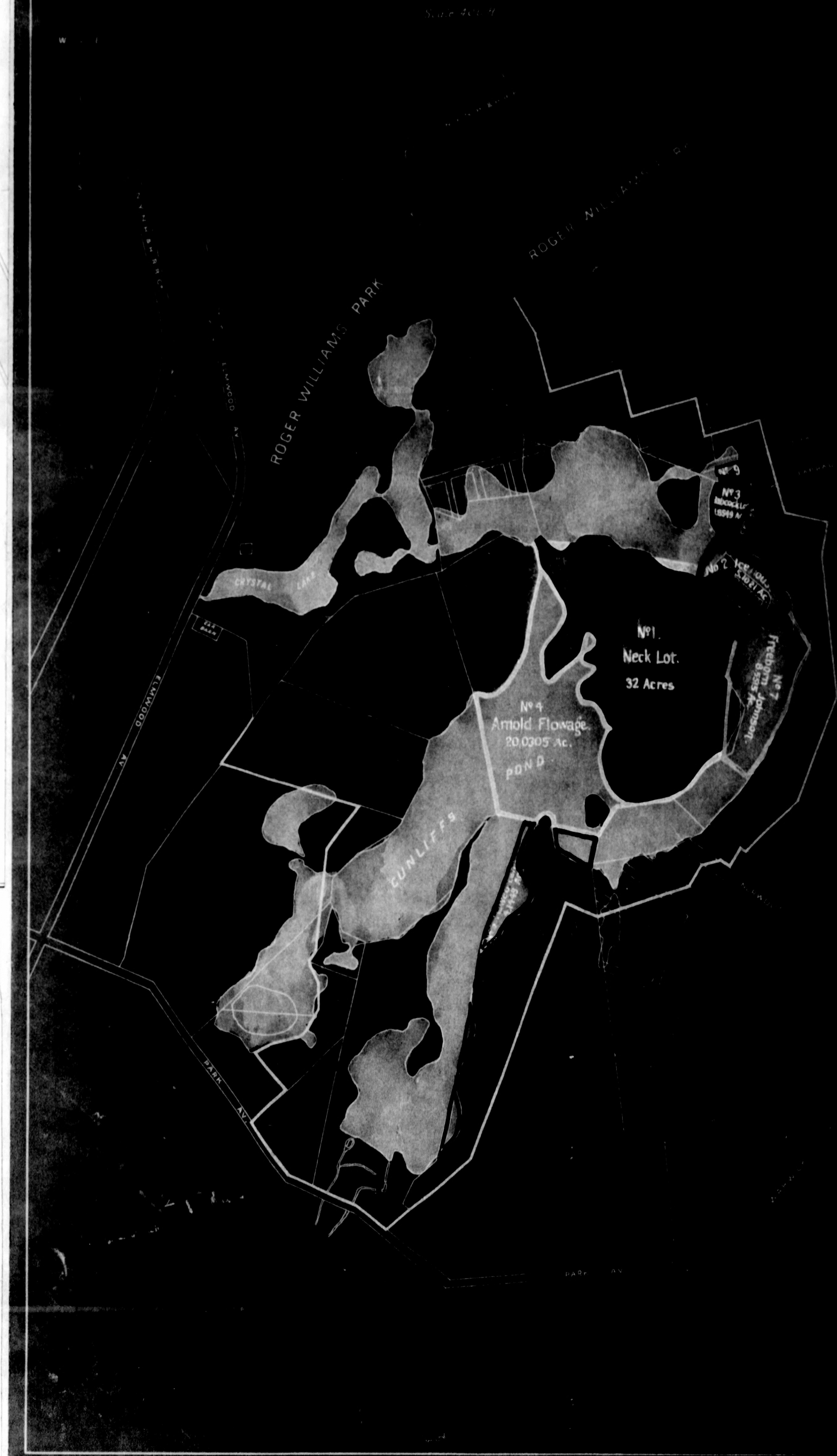

Received for record
at the request of
Henry M. Tabor
by S. H. Lightfoot, Agent.

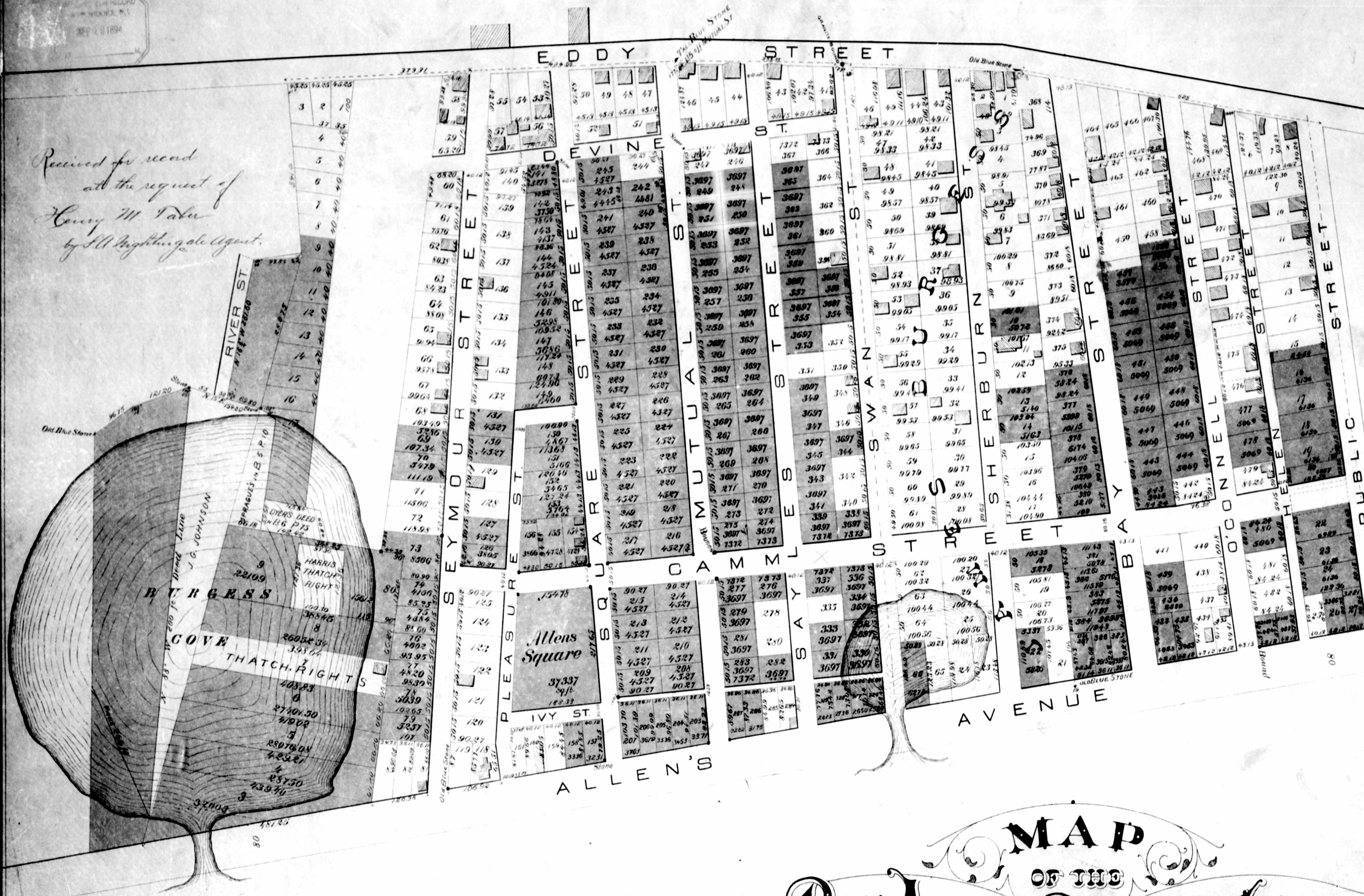

Platbook No. 12

NOTE

ORIGINAL PLAN, MADE BY BENONI LOCKWOOD,
IN 1831, & 1832, & JOHN HOWE IN 1856, & 1874.

MAP
OF THE
BEN ALLEN & BURGESS LANDS
NINTH WARD
EAST OF EDDY ST. PROV. R.I.
Scale 1 in. to 100 ft. U.S.M.

PLAN OF LOTS
BELONGING TO THE
GEORGE L. CLAFIN ESTATE.
SCALE 20 FEET TO AN INCH.
JAMES AND SABLE ENGINEERS
NOV. 11, 1894.

RECEIVED FOR RECORD
IN PROVIDENCE, R. I.
NOV 20 1894

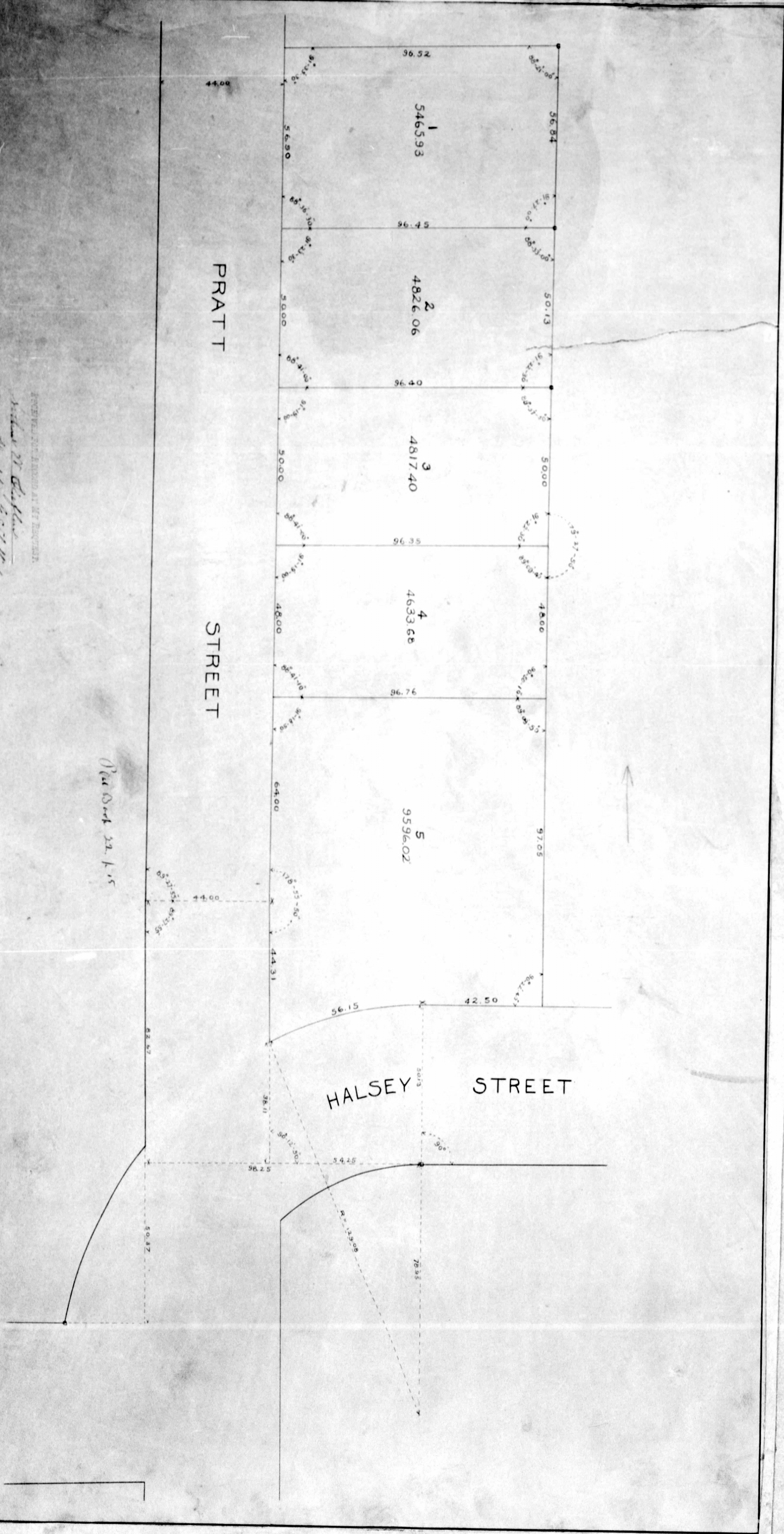

MAP OF LAND IN PARTITION SUIT

Vs. HORACE CLARK Executor Et. Al.
H. F. Underwood Et Al.
formerly owned by SALMON BROWN
Surveyed and Platted by
J. S. Henry 1890 & 1894

Scale 80 ft = 1 inch Chas. H. Brown Commissioner

RECEIVED FOR RECORD AT REQUEST
H. F. Underwood
WITNESSES

RECEIVED FOR RECORD
IN PROVIDENCE, R. I.
DEC 23 1894

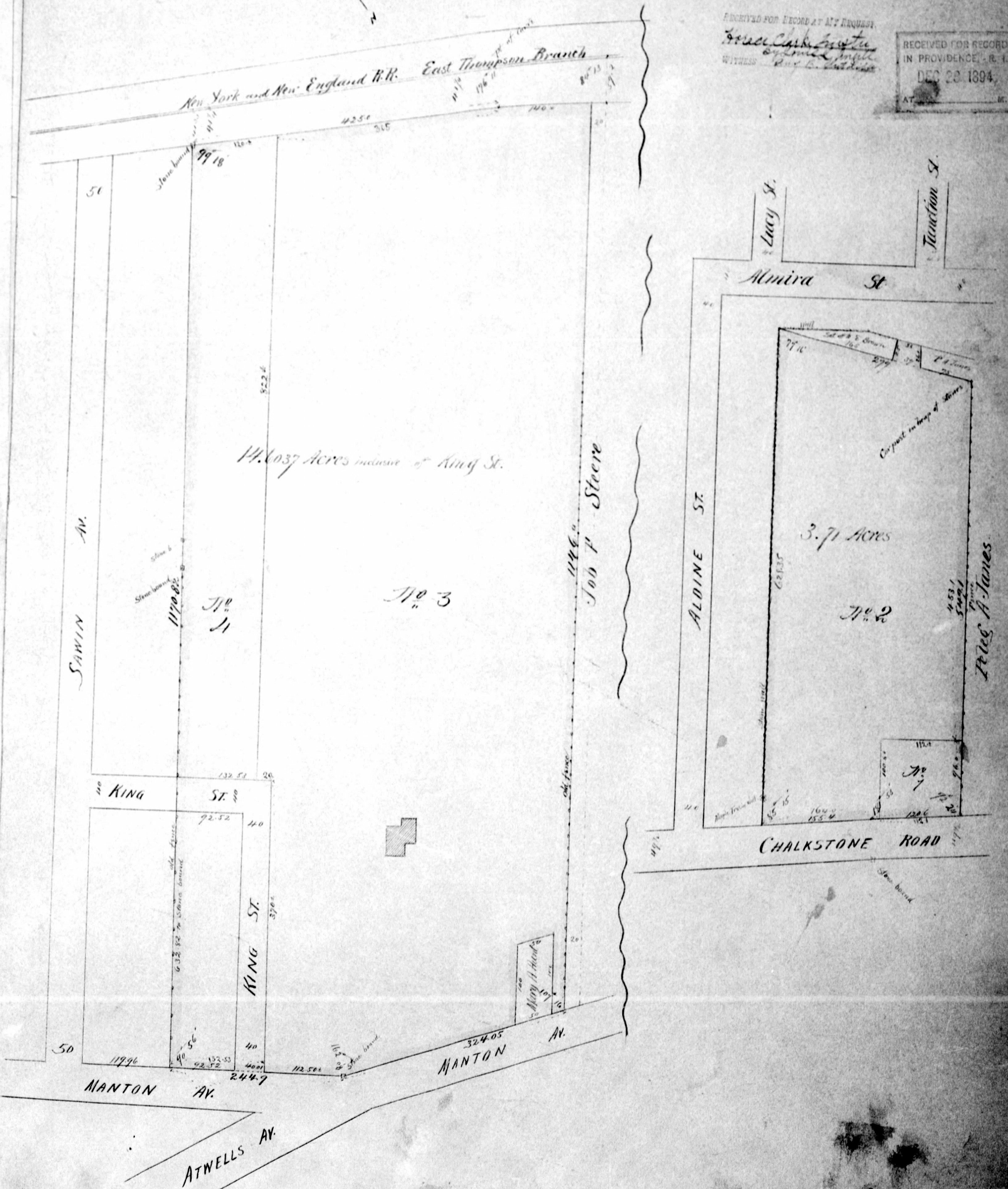

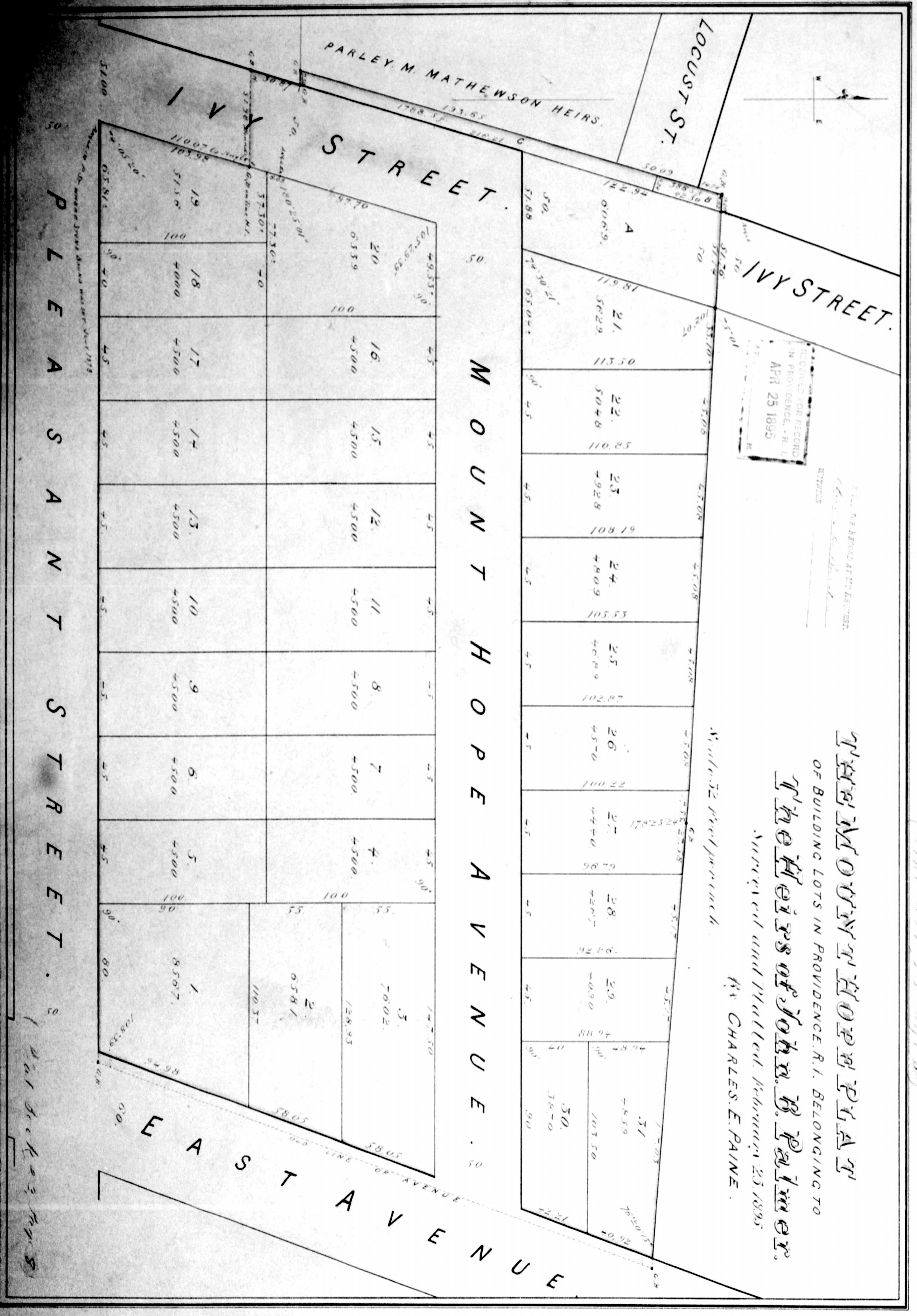
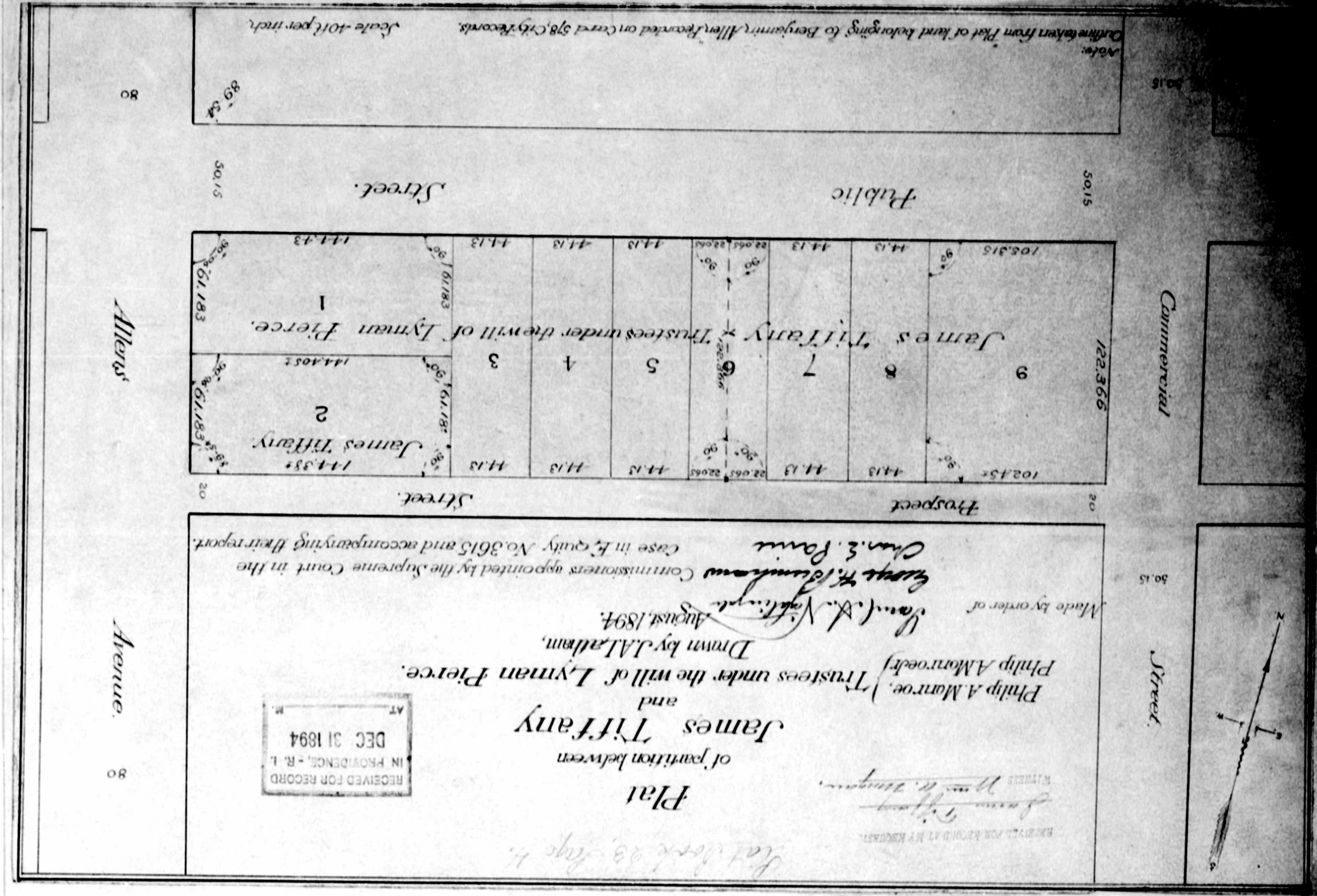
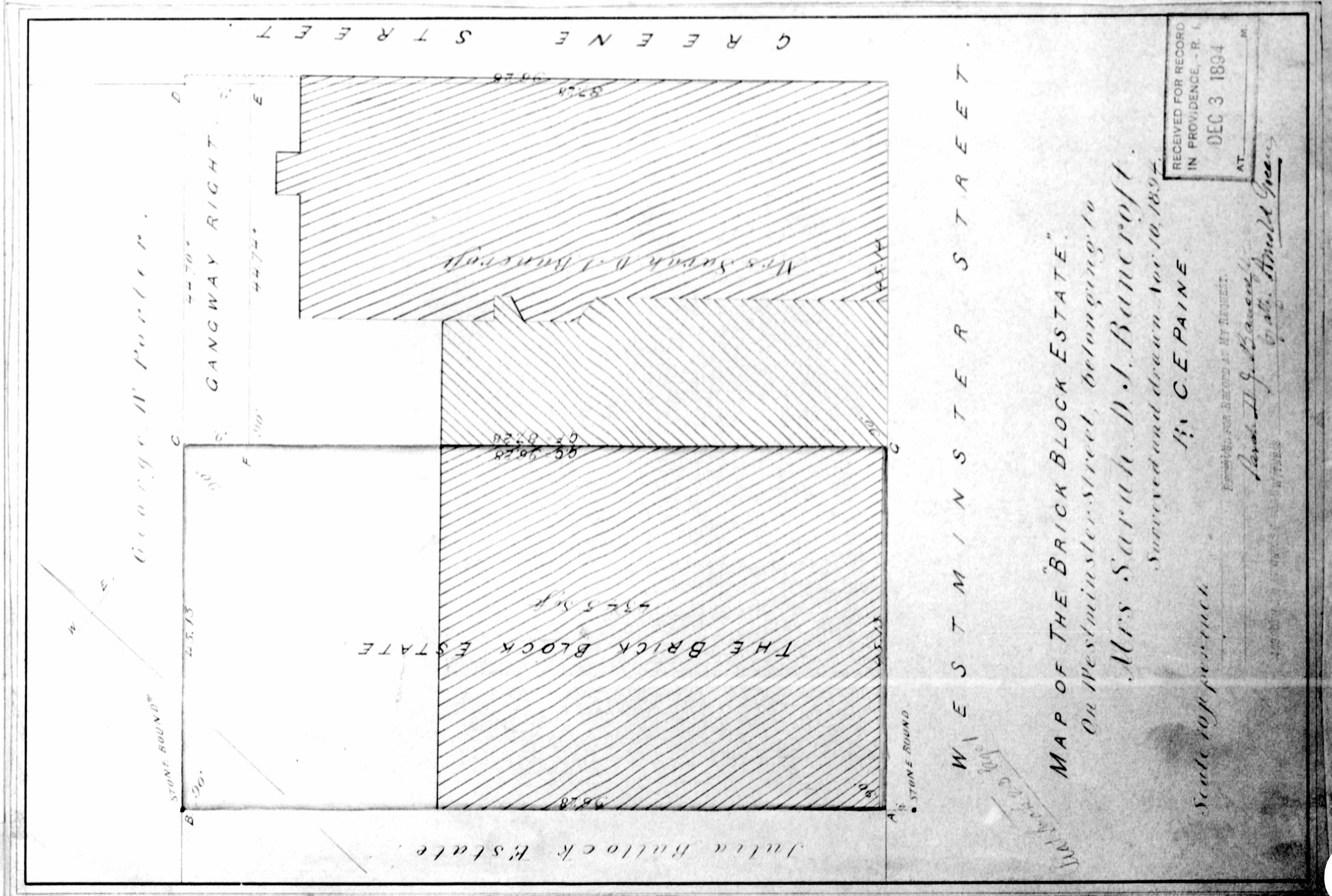

G. H. Corliss heirs.

Honkins

Charles F. Nichols and wife

Admiral

Norwich

Merry St.

CORLISS HEIGHTS

Admiral Street, Providence R.I. belonging to the
NARRAGANSETT REAL ESTATE CO.
By J. Alathani.
Jan. 1895.

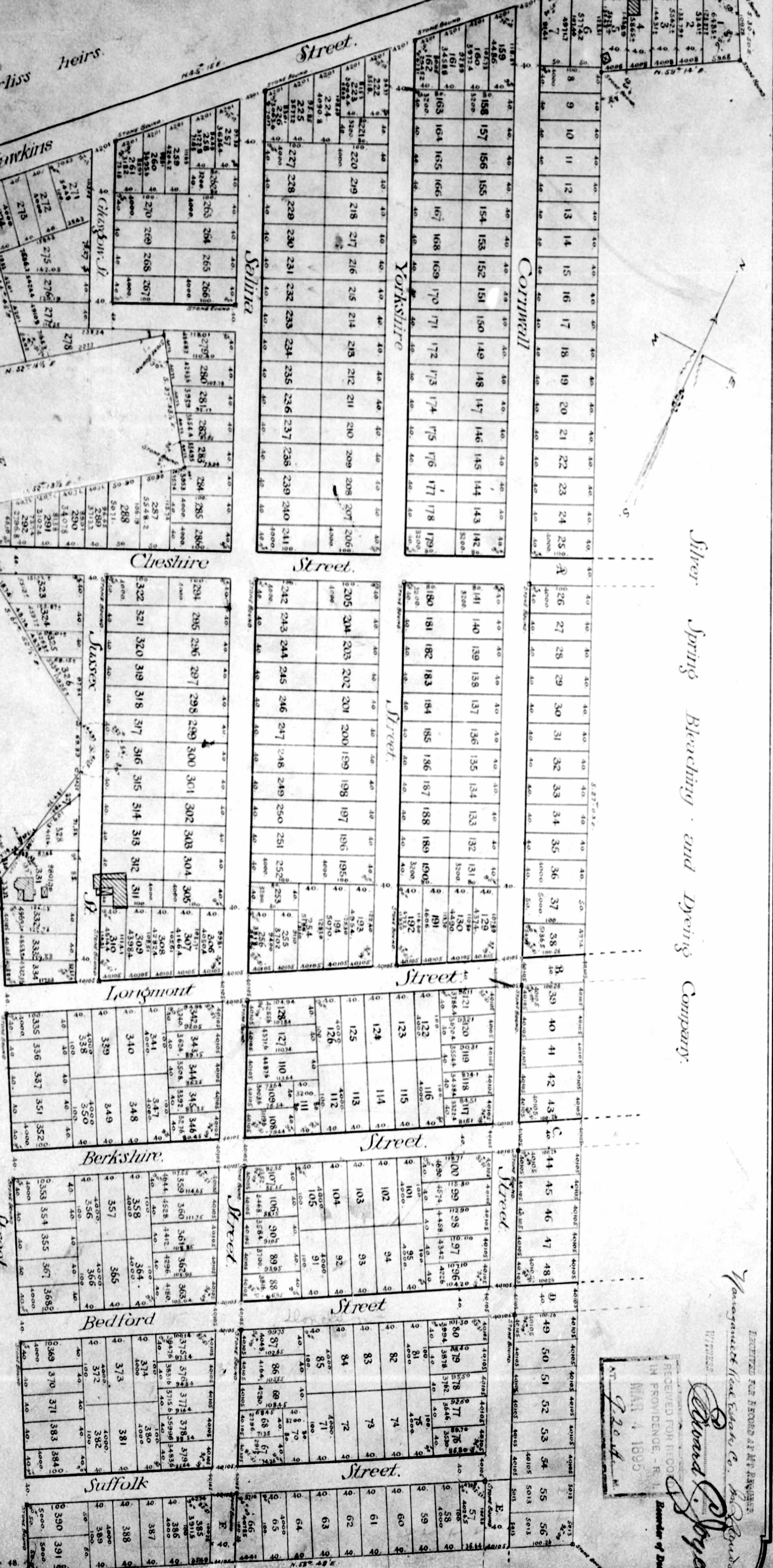

Silver Springs Bleaching and Dyeing Company.

RECEIVED FOR RECORD
IN PROVIDENCE, R.I.
MAY 4 1895
Notary Public

Witness
Edward J. Doyle
Notary Public

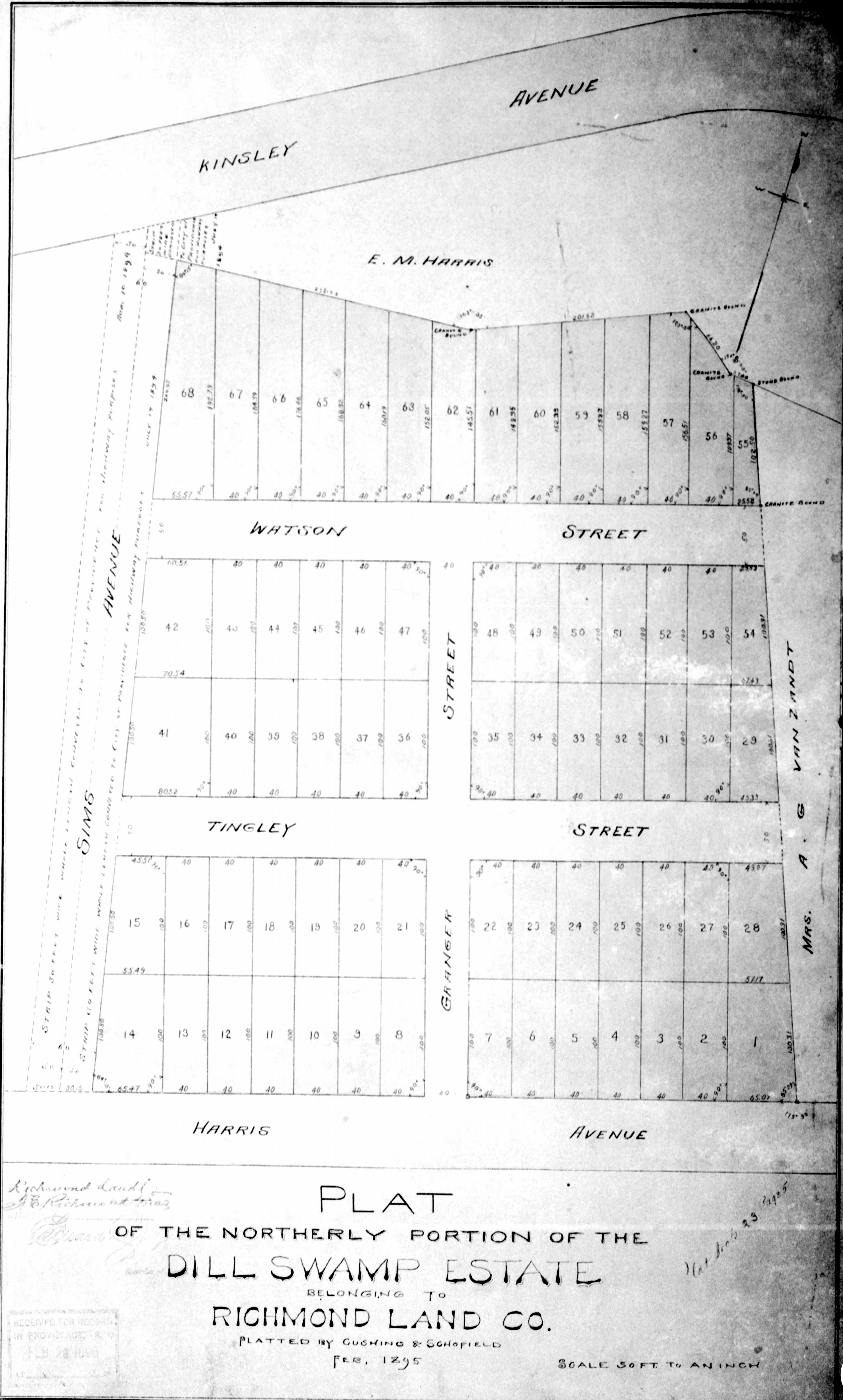

Richmond Land Co.
Dill Swamp Estate

PLAT
OF THE NORTHERLY PORTION OF THE
DILL SWAMP ESTATE
BELONGING TO
RICHMOND LAND CO.
PLATTED BY CUSHING & SCHOFIELD
FEB. 12, 1895

SCALE 30 FT. TO AN INCH

RELAY OF PORTION OF
"East Avenue Plat"
from Granite St. Northerly
by
R. Smith & Son
March 1893

Scale 80 ft. = 1 inch

Plat Book 23, Page 6

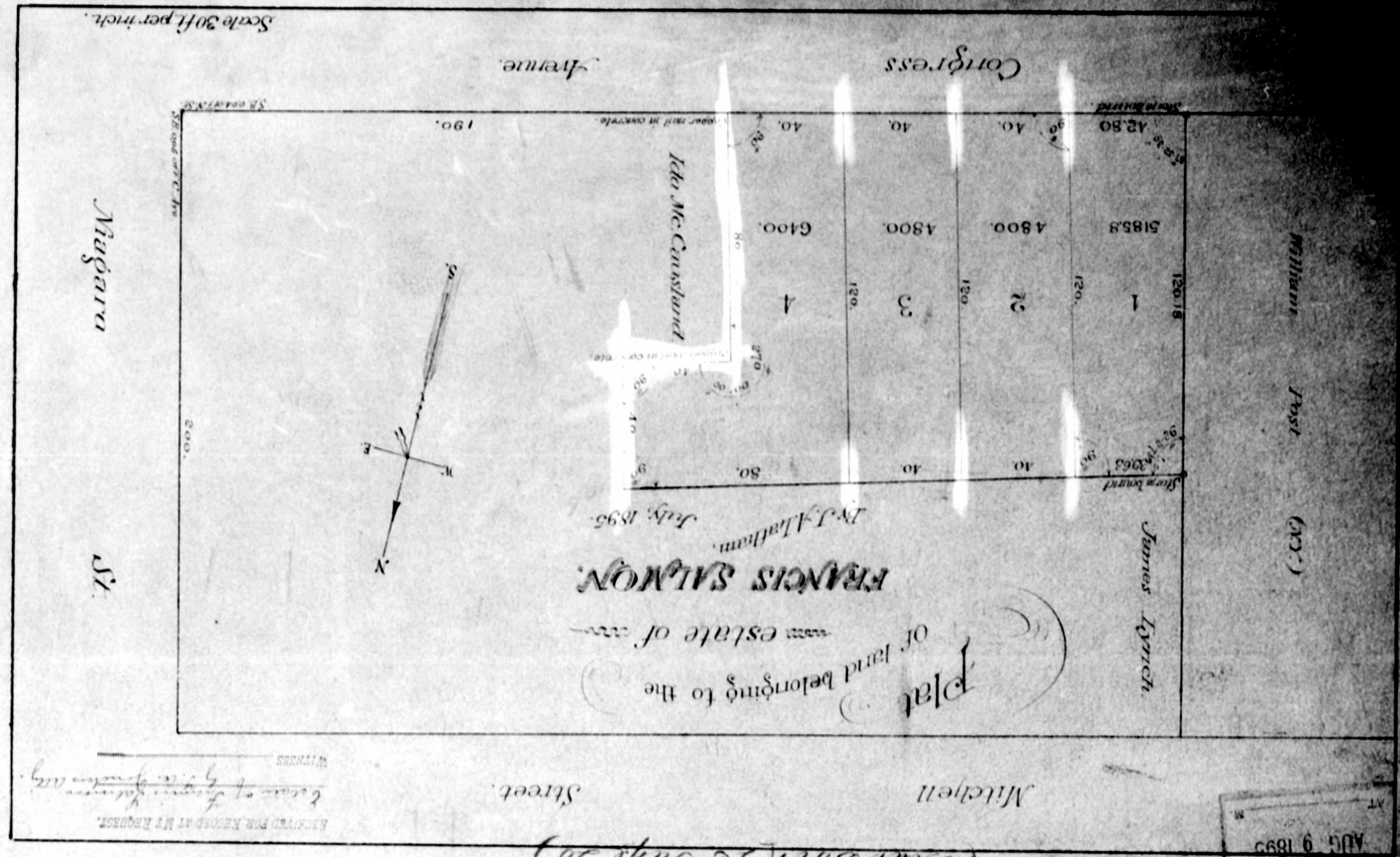
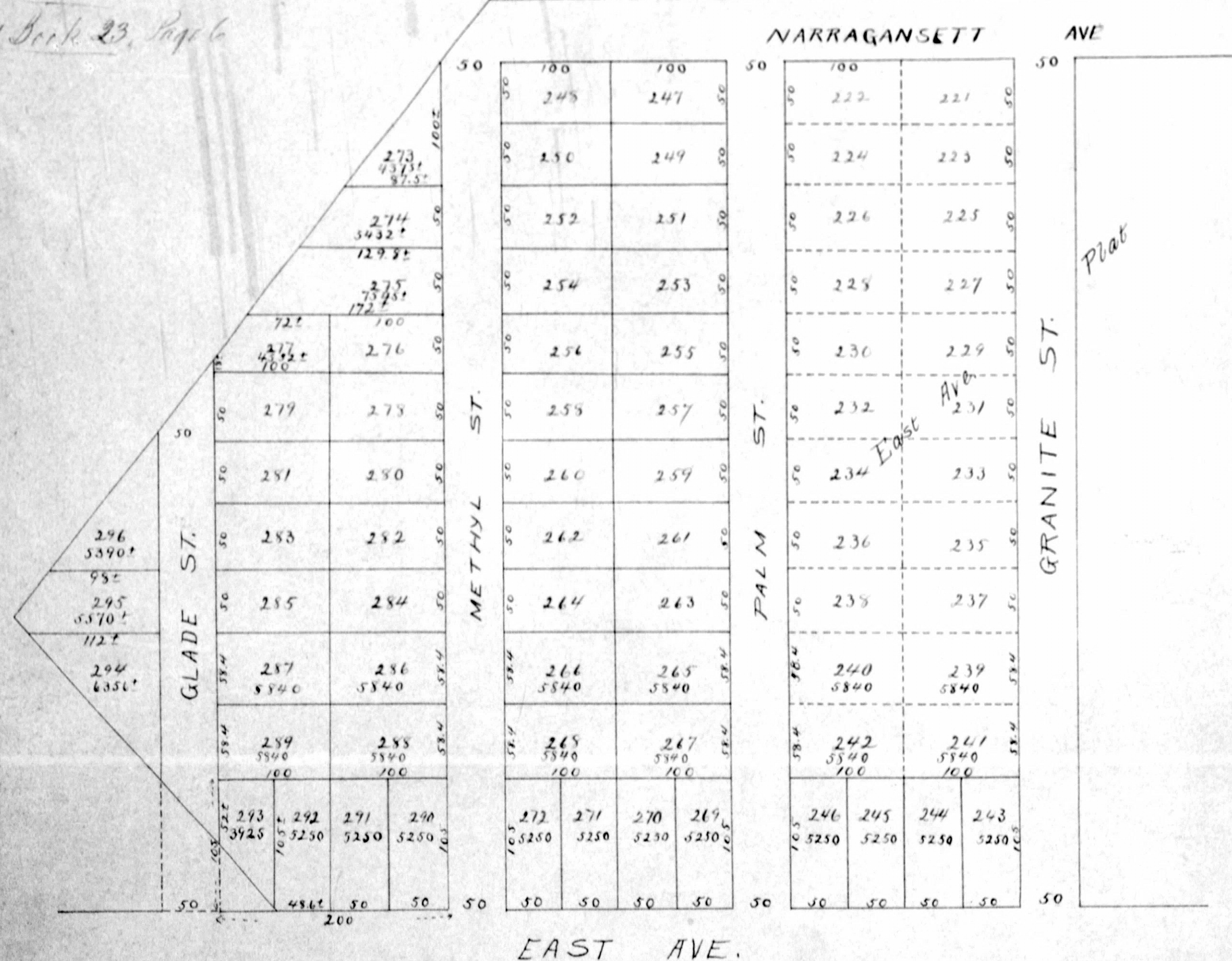

JACKSON PARK

Broad St., Providence, R.I. belonging to

ISAAC L. GOFF.

By J. A. Latham.

March 1895.

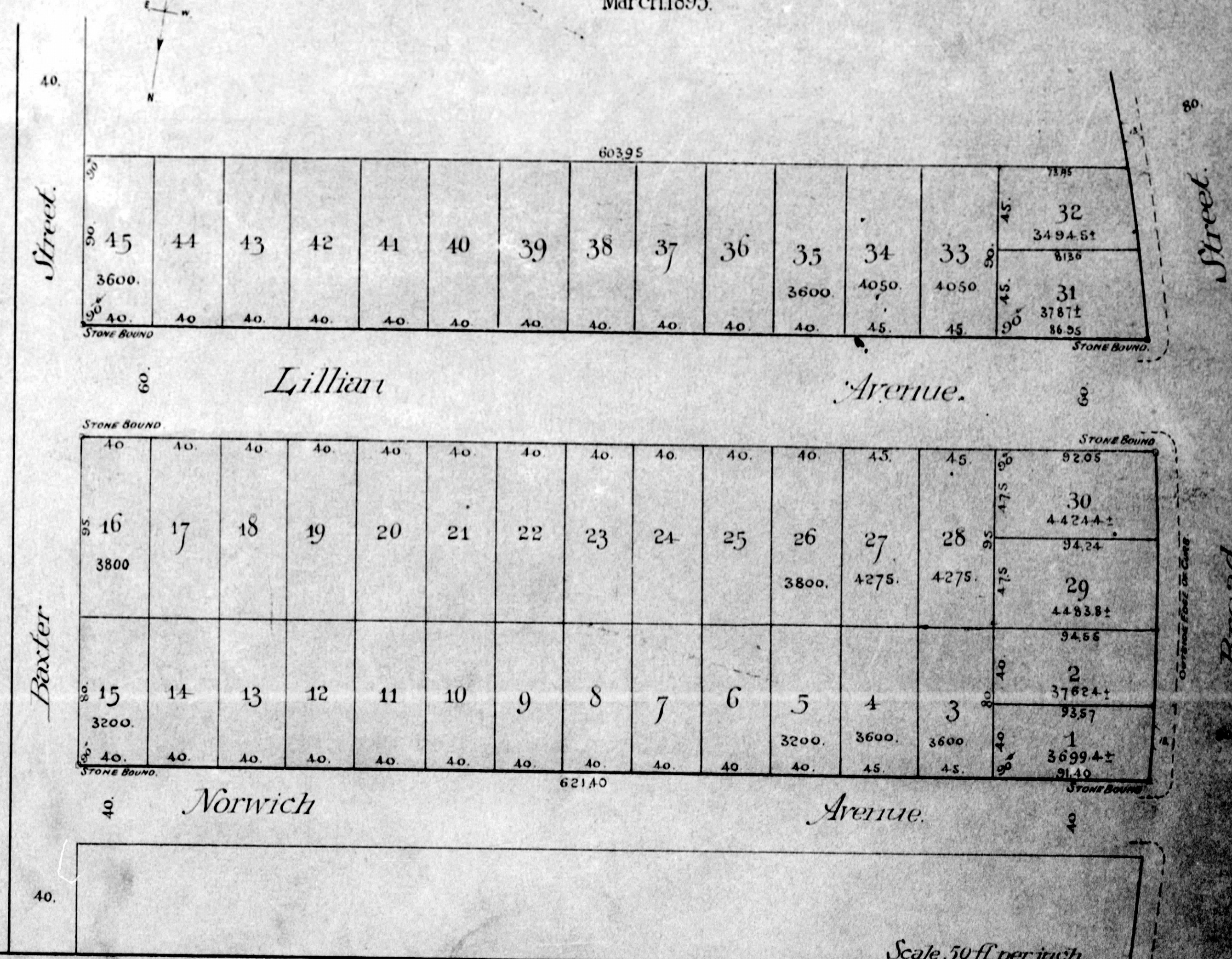

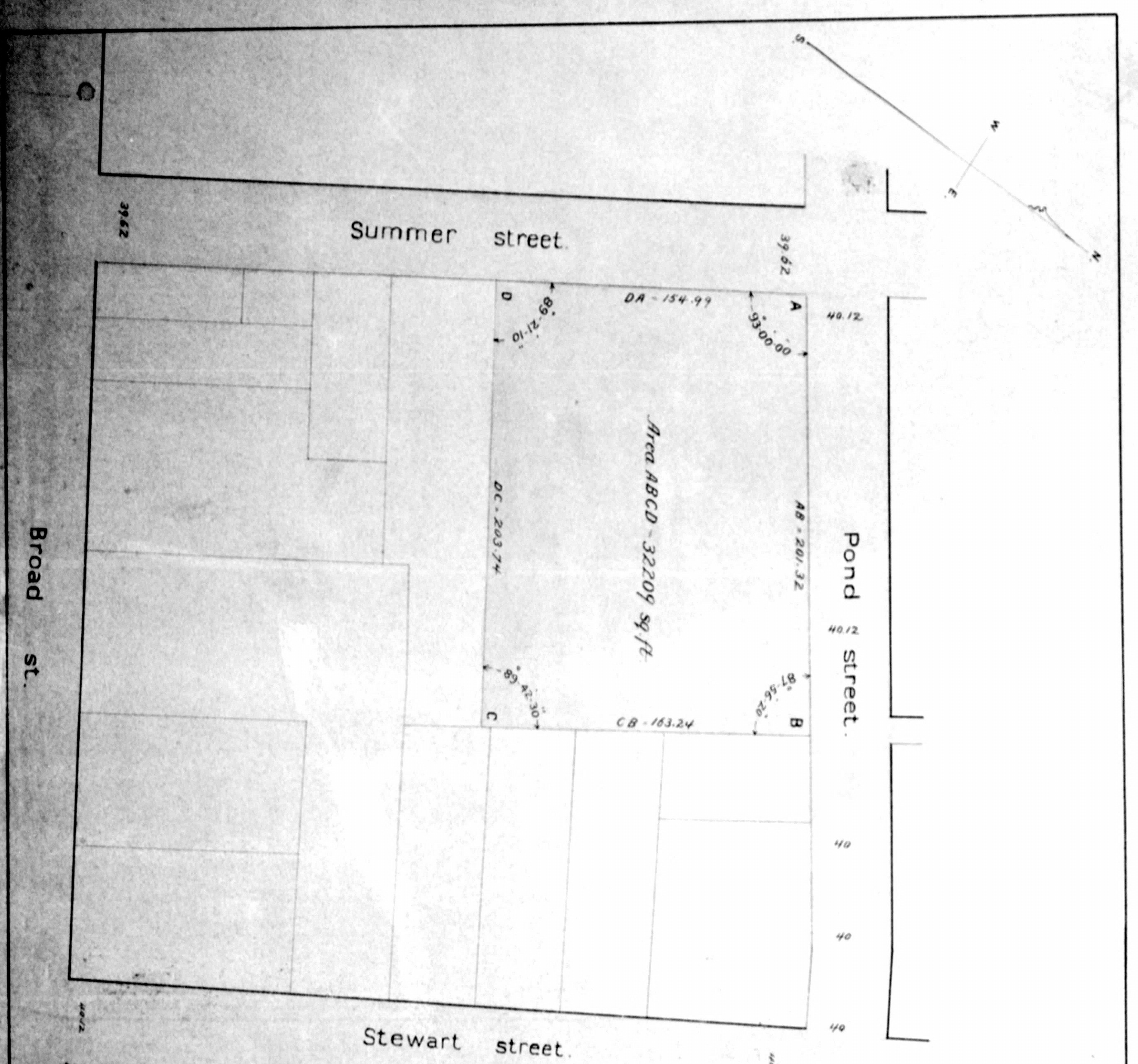
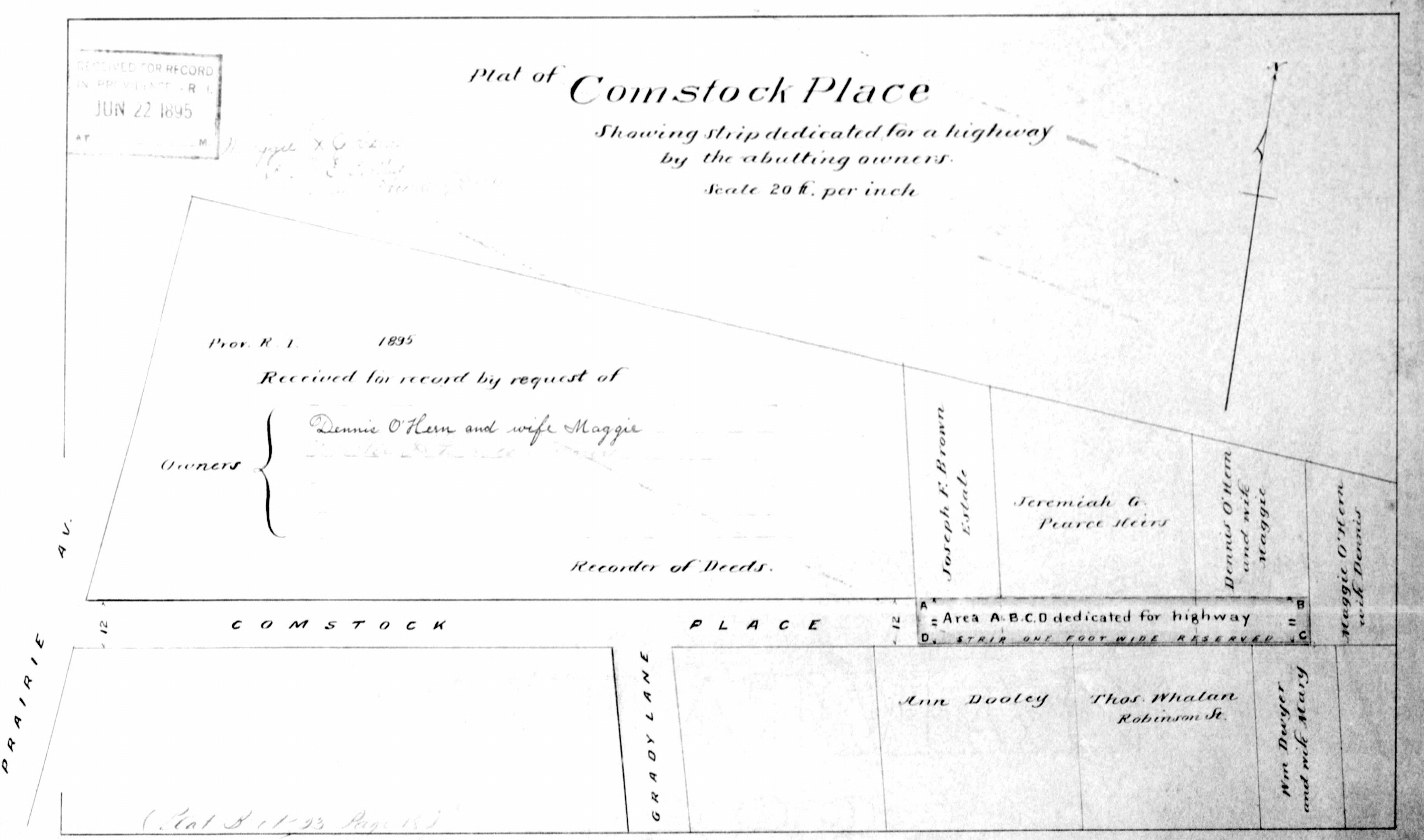
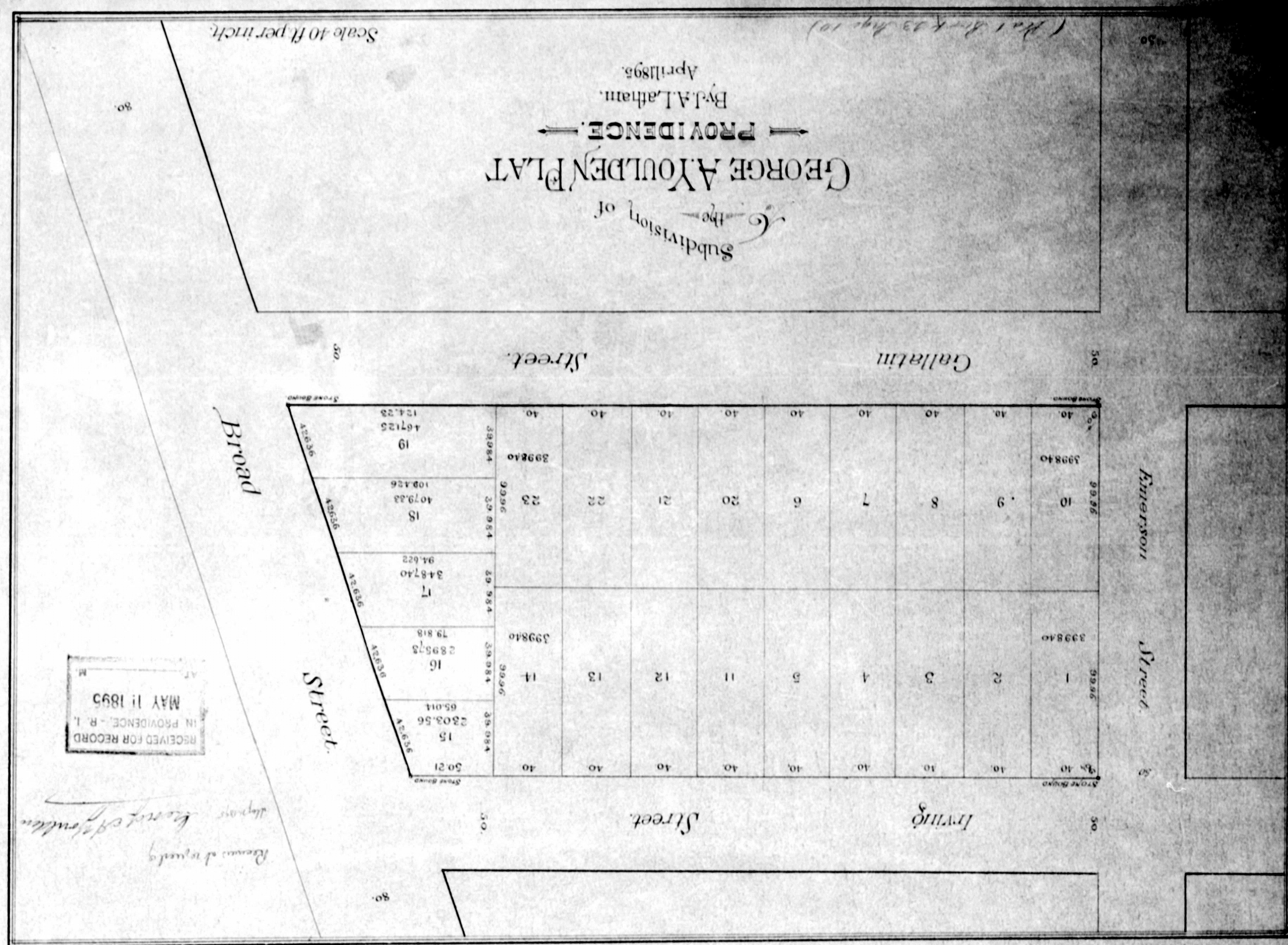

PLAT of land condemned under provisions of the act entitled "AN ACT to provide for the taking of land for school purposes in the city of Providence" passed by the General Assembly at its January Session A.D. 1895, and by and in accordance with the Resolution of the City Council of said city entitled "Resolution Condemning Certain Land for School Purposes" approved March 22, 1895.

RECEIVED FOR RECORD IN PROVIDENCE - R. I. APR 29 1895
CITY ENGINEER'S OFFICE
CITY PROPERTY DEPT.
APR 29 1895
023820

Scale, 40 ft. per inch

This map accompanies and is made a part of our report of

Phaeobrya

WITNESSES _____

AT _____ M.

Commissioners

VS.

Appellate Division of the Supreme Court.

November Session, A.D. 1894.

By J. A. Latham,

Feb'y, 1895.

Area of lot A' 40321.403 = A.e.cDEFGHIO
B' 52273.221 = LJK.aMNERGHO.

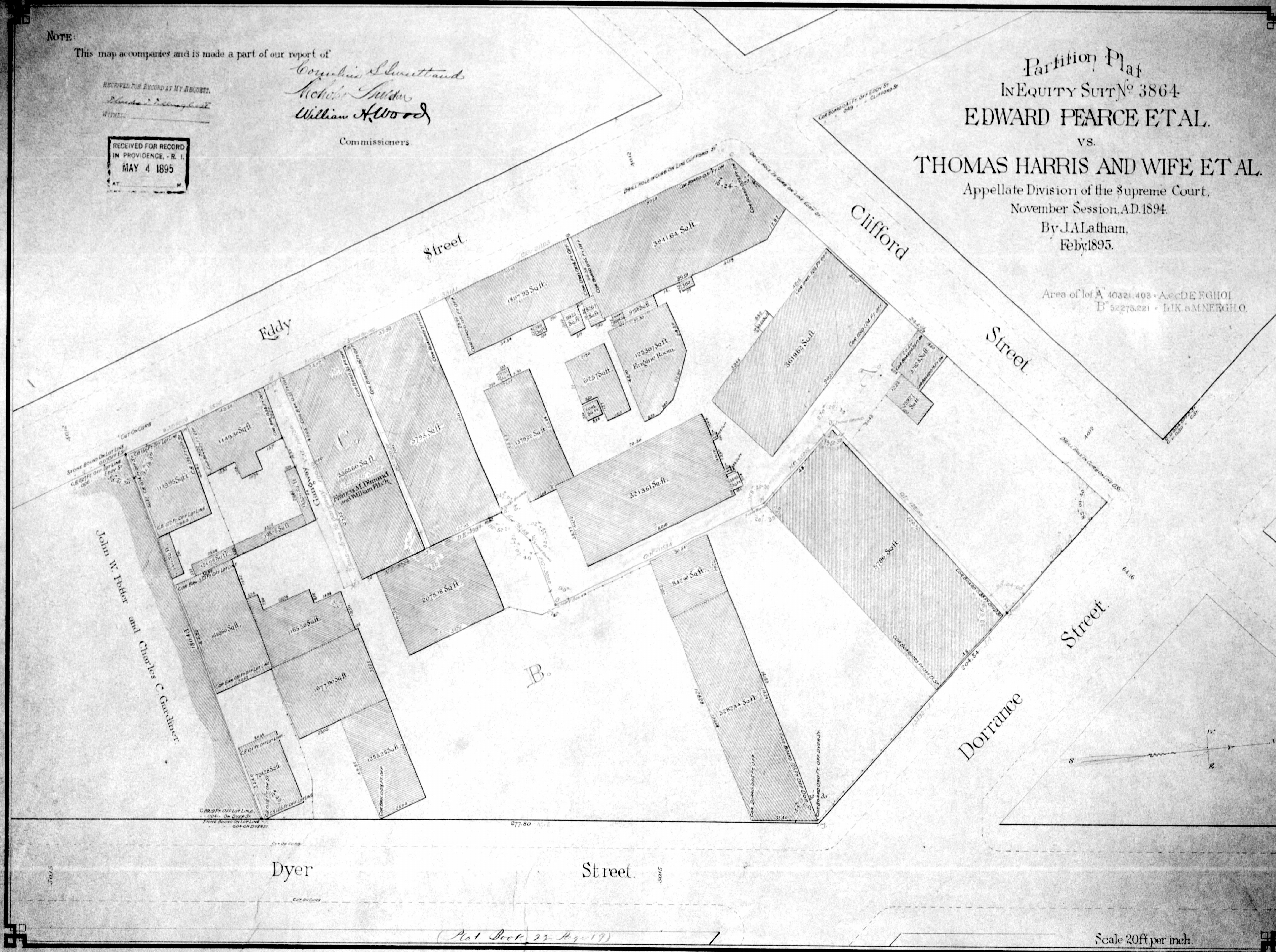

Scale 20ft per inch.

