

THE CITY OF PROVIDENCE  
STATE OF RHODE ISLAND AND PROVIDENCE PLANTATIONS

# RESOLUTION OF THE CITY COUNCIL

No. 566

Approved November 11, 1974

RECORDED  
IN  
CITY CLERK'S  
OFFICE  
NOV 11 1974

RESOLVED, that His Honor the Mayor is authorized to convey to the Providence Fire Department that westerly portion of Lot 256 and Lot 318, as set out and delineated on City Assessors' Plat 56, consisting of approximately five (5) acres, more or less, and designated by the letters A-B-C-D-E-F-G-H-J-K-A, on accompanying plan entitled, "Providence, R.I., P.W. Dept. Engineering Office, City Property Section, Plan No. 063839, Date August 16, 1974. Said conveyance having been requested by the Chief of the Providence Fire Department for the construction and use as the Fire Department Training Site, and

BE IT FURTHER RESOLVED, that the said conveyance shall be subject to any easement to the Department of Public Works, as it shall deem necessary, to its existing twelve inch force main serving the Washington Park Pump Station.

IN CITY COUNCIL  
NOV 7 1974  
READ AND PASSED

PRES.  
*Vincent Zappia*  
CLERK

APPROVED

MAYOR

*Joseph A. Boyle*  
NOV 11 1974

THE COMMITTEE ON

*City Property*

Recommends Indefinite  
Postponement

*Unimproved Property*

*October 29, 1924 Clerk*

RECEIVED

RECEIVED

RECEIVED

MICHAEL F. MOISE  
CHIEF OF  
FIRE DEPARTMENT



2.  
FRANCIS B. BROWN  
COMMISSIONER  
OF PUBLIC SAFETY

**FIRE DEPARTMENT**

209 FOUNTAIN ST., PROVIDENCE, RHODE ISLAND 02903

April 30, 1974

From: Michael F. Moise, Chief of Department  
To: Mayor Joseph A. Doorley, Jr., Acting Commissioner  
of Public Safety  
Subject: City Owned Land for Fire Department Training Site  
Sir:

It is respectfully requested that the City Property Committee designate the westerly portion of Plat 56, Lot 256 consisting of approximately five (5) acres  $\pm$  for construction and use as the Fire Department Training Academy. This area is located to the sides and rear of the City of Providence Dog Pound.

Development of this particular portion of land area will provide an adequate Fire Department Training site for the city.

Construction of a new training site will release 25,020 sq. ft. of land and a building presently in use as a training station at Reservoir and Roger Williams Avenue, (Plat 61, Lot 605).

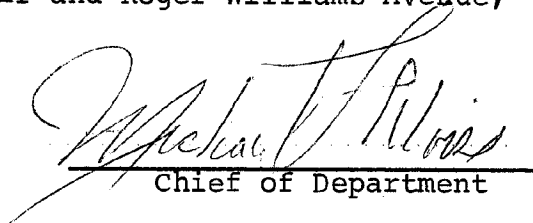
  
Chief of Department

enc. 1



CITY OF PROVIDENCE, RHODE ISLAND  
MAYOR JOSEPH A. DOORLEY, JR.

---

DEPARTMENT OF PUBLIC WORKS . 700 ALLENS AVENUE . 02905

Lawrence P. McGarry, Director

Joseph J. Campo, Deputy Director

August 13, 1974

Mr. Thomas Payne  
Chairman of the Public Works Committee  
Providence City Council  
City Hall - Prov., R.I. 02903

Re: Proposed Fire Dept. Training Site

Dear Sir:

The Department of Public Works has reviewed the site delineated on the enclosed plan, and has informed me that the site has been lying dormant for years as a possible extension of the Sewage Treatment Plant.

I have been made aware of the existing twelve-inch force main servicing the Washington Park Pumping Station; I am also aware that the City of Providence has engaged Waterman Engineering for a complete study of the sewage plant including the distribution system. In view of all of this information, I feel that a list of priorities dictate that this site be established for the proposed Fire Department Training Site.

Very truly yours,

A handwritten signature in cursive script, reading "Everett A. Travisono".

Everett A. Travisono  
Acting Director of Public Works

EAT:j

PROVIDENCE, R. I.  
 P. W. DEPT. - ENGINEERING OFFICE  
 CITY PROPERTY SECTION  
 Plan No. 063839  
 Date August 16, 1974

Note:

Proposed 30' Easement To Be Placed Over 12" Force Sewer Main From Washington Park Pumping Station To This Site. (To Be Located By Engineering Office At A Later Date.)

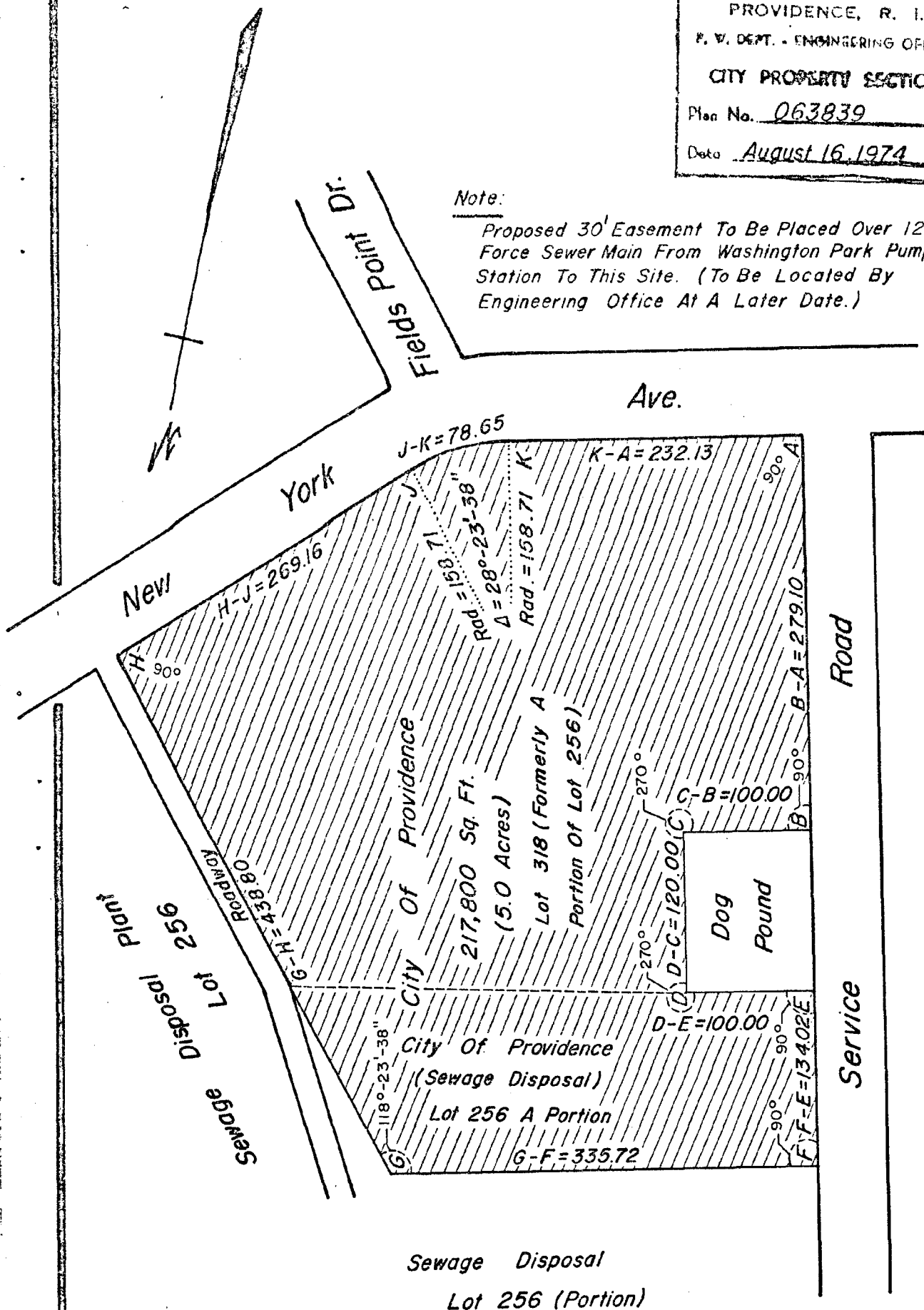

Note:

Cross-Hatched Area (A-B-C-D-E-F-G-H-J-K-A) Indicates Proposed Lease. Area Contains 217,800 Sq. Ft. Or 5.0 Acres.

Lot Numbers From Assessor's Plat 56

CITY OF PROVIDENCE, R. I.  
 Public Works Dept. - Engineering Office  
 Showing Proposed Lease to Fire Dept. at  
Fields Point (Lot 318 Bg Portion of 255)  
 Drawn by Petruska Checked by R.D.  
 Scale 1"=100' Date August 16, 1974  
 Corrected by J. J. [Signature] Associate Eng.  
 Approved J. J. [Signature] CHIEF ENGINEER