

THE CITY OF PROVIDENCE  
STATE OF RHODE ISLAND AND PROVIDENCE PLANTATIONS

# RESOLUTION OF THE CITY COUNCIL

No. 175

*Approved* March 23, 1987

RESOLVED, That permission is hereby granted to New England Telephone Company to place one terminal box and associated conduit on Lot 564, as set out and delineated on City Assessor's Plat 39, located along Humboldt Avenue, same being in accordance with plans submitted.

IN CITY COUNCIL

MAR 19 1987

READ AND PASSED

  
PRES.

  
CLERK

APPROVED

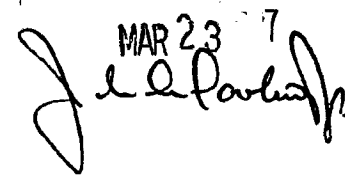
MAR 23 1987  

THE COMMITTEE ON  
CITY PROPERTY

Approves Passage of  
The Within Resolution

Rozanne Moulton  
Chairman

Clerk  
March 11, 1987



**New England Telephone**

A **NYNEX** Company

October 17, 1986

Andrew J. Annaldo  
Chairman of City Properties  
City Clerk's Dept.  
Providence City Hall  
Providence, RI 02903

Dear Mr. Annaldo,

In order to meet increased demands for additional lines and new service, New England Telephone is proposing to update the telephone plant in various locations in the Providence area. Cross connect terminal boxes will be placed at selected locations to accomplish this. One of the sites chosen is Lot 564 Assessor's Map 39 located on Humboldt Avenue, Providence, RI, which is owned by the City of Providence.

New England Telephone is requesting permission to place one terminal box and associated conduit on the lot. Permission has been granted by the Telecommunications Department, however, it is my understanding that the City Properties Committee must also approve the request. (See attached letter and plan)

Material ordering and work schedules must be initiated well in advance to placing the equipment so an early reply to this request would be appreciated.

If you have any questions or require additional information, please call me at 272-4214.

*Paula Parquette*

Paula Parquette  
D.S. Supv. - Right of Way

cc: J. Jones  
M. Marchionte

FILED

OCT 21 9 38 AM '86

DEPT. OF CITY CLERK  
PROVIDENCE, R.I.

Rose M. Mendonca  
City Clerk

—  
Clerk of Council

—  
Clerk of Committees



DEPARTMENT OF CITY CLERK  
CITY HALL

Michael R. Clement  
First Deputy

—  
Grace Nobrega  
Second Deputy

March 26, 1987

Paula Parquette  
D.S. Supv. - Right of Way  
New England Telephone  
One Weybosset Hill  
Providence, R. I. 02903

Dear Ms. Parquette:

Enclosed is certified copy of Resolution No.175,  
approved March 23, 1987, which is self explanatory.

Very truly yours,

Rose M. Mendonca  
City Clerk

RMM/bp

Enc.

CHARLES A. PISATURO, ESQ.  
COMMISSIONER  
ALFRED J. MELLO  
DIRECTOR



JOSEPH R. PAOLINO, JR.  
MAYOR

## Telecommunications Department

*"Building Pride In Providence"*

September 12, 1986

Ms. Edith Finnerty  
New England Telephone  
291 Promenade Street  
Room 4  
Providence, RI 02908

Dear Edith:

Re: Pad placement Humbolt Street Fire Station

We have inspected the above location and find that the installation should not affect us in any way.

Your note indicated that all landscaping would be restored to former appearances.

Please feel free to commence work whenever it is convenient.

Sincerely yours,

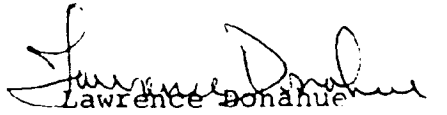
  
Lawrence Donahue  
Deputy Director

LD/cp

CHARLES A. PISATURO, ESQ.  
COMMISSIONER  
CHIEF MICHAEL F. MOISE  
FIRE CHIEF



JOSEPH R. PAOLINO, JR.  
MAYOR

Department of Public Safety, Fire Department

*"Building Pride In Providence"*

March 12, 1987

TO: ROSE MENDOCA, CITY CLERK  
FROM: MICHAEL F. MOISE, CHIEF OF DEPARTMENT

Dear Rose:

I have reviewed the plans submitted by the New England Telephone Company concerning the placement of a cross connect terminal box on the property of the Humboldt Avenue Fire Station.

It appears that the placing of this box at the location sited on the plan, will not affect the Fire Station cosmetically nor operationally, therefore it meets my approval.

Should you have any further questions, feel free to contact me.

Sincerely,

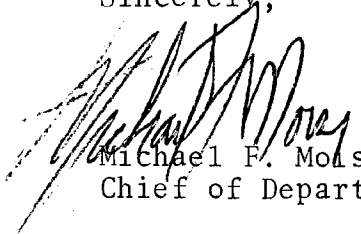
  
Michael F. Moise  
Chief of Department

MFM:lra

AVENUE (AT IRVING AVE.)

HUMBOLDT

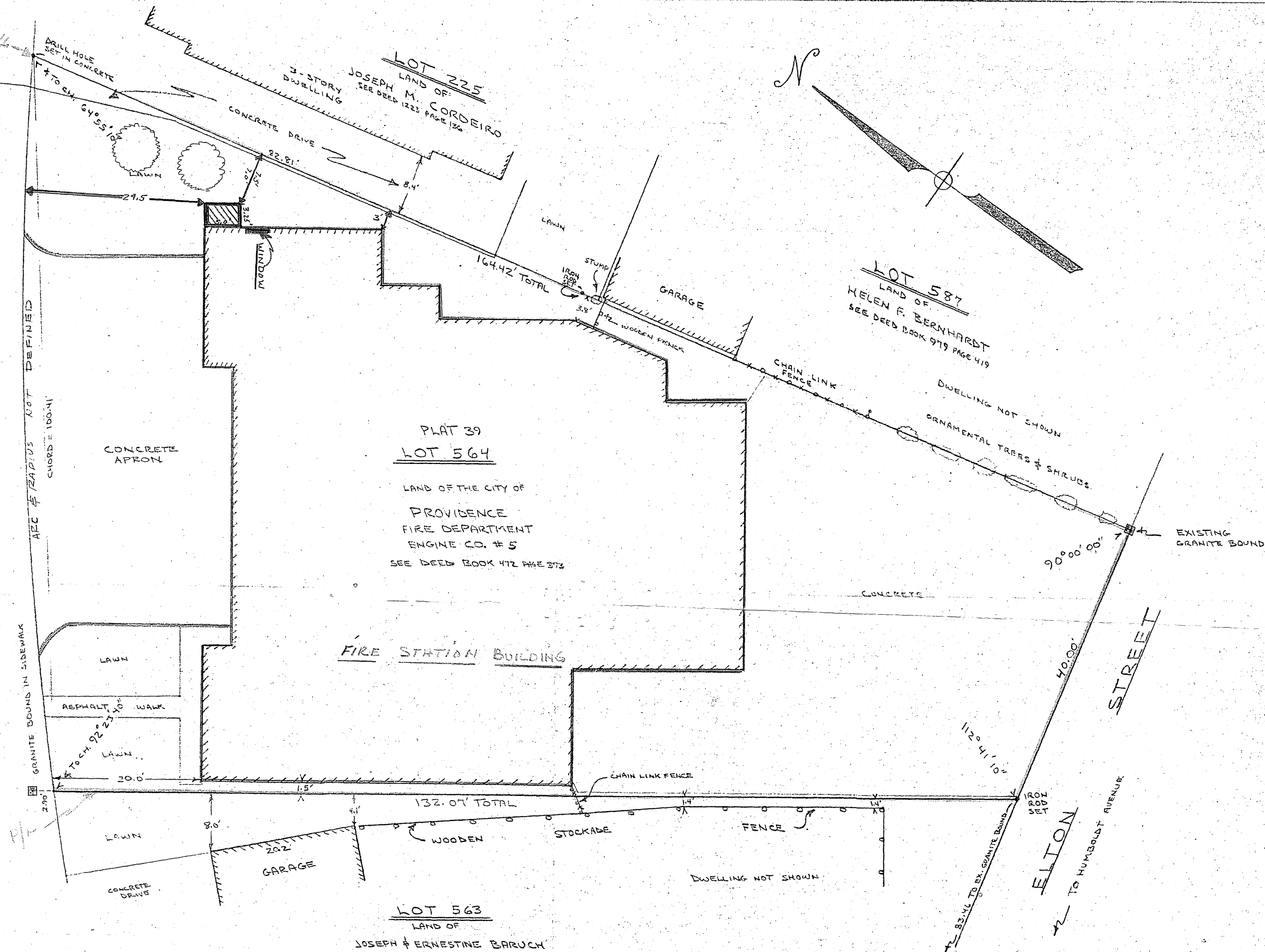

SEE MOSES BROWN FARM PLAT  
REPLATED AUGUST 1891 BY CHARLES PAINE  
PLAT BOOK 19 PAGE 17



3' X 5' CONCRETE PAD TO HOUSE CROSS CONNECT TERMINAL

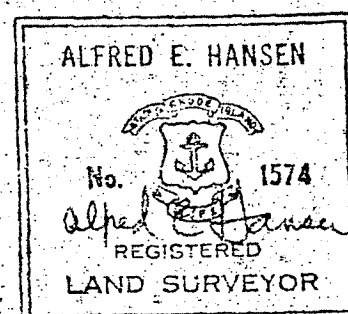

MAP OF LAND BETWEEN HUMBOLDT AVENUE & ELTON STREET  
IN THE CITY OF PROVIDENCE, RHODE ISLAND

PREPARED FOR NEW ENGLAND TELEPHONE CO.  
SURVEYED BY ALFRED E. HANSEN ASSOCIATES, INCORPORATED  
SURVEYORS & MAPPERS

AUGUST 14, 1986

SCALE 1" = 10'

GRAPHIC SCALE

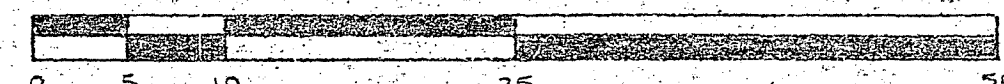

216973  
4C 3111

PLAT 39 LOT 564