

The City of Providence

STATE OF RHODE ISLAND AND PROVIDENCE PLANTATIONS

~~1918~~

CHAPTER 962

No. 403 AN ORDINANCE

AMENDING THE APPROPRIATION ORDINANCE

CHAPTER 886, BY TRANSFERRING THE SUM OF TWENTY NINE HUNDRED (\$2900) DOLLARS TO THE APPROPRIATION CONTAINED THEREIN FOR TABULATING DIVISION, ITEM 1.

Approved July 8, 1955

Be it ordained by the City of Providence:

SECTION 1: Chapter 886 of the Ordinances of the City of Providence as approved September 17, 1954, and entitled: "An Ordinance Making Appropriation of \$30,448,534.47 for the Support of the City Government for the Fiscal Year Ending September 30, 1955", as amended, is hereby further amended by transferring the sum of Twenty Nine Hundred (\$2900) Dollars to the appropriation contained therein for TABULATING DIVISION, ITEM 1.

SECTION 2: The said sum of Twenty Nine Hundred (\$2900) Dollars shall be obtained by transferring a like amount from the CONTROLLER'S DIVISION, ITEM 0.

SECTION 3: This Ordinance shall take effect upon its passage.

IN CITY COUNCIL

JUN 2 1955
First Reading Read and Passed
Referred to Committee on
FINANCE

Deverett Whelan
Clerk

IN CITY
COUNCIL

JUL 7 - 1955
FINAL READING
READ AND PASSED

Angelo Riello
PRESIDENT
Deverett Whelan
CLERK

APPROVED

JUL 8 1955

Walter H. Repold
MAYOR

No.

CHAPTER
AN ORDINANCE

1
2
3
4
5
6
7
8
9
10
11
12
13
14
15
16
17
18
19
20
21
22
23
24
25
26
27
28
29
30
31
32
33
34
35
36
37
38
39
40
41
42
43
44
45
46
47
48
49
50
51
52
53
54
55
56
57
58
59
60
61
62
63
64
65
66
67
68
69
70
71
72
73
74
75
76
77
78
79
80
81
82
83
84
85
86
87
88
89
90
91
92
93
94
95
96
97
98
99
100

The City of Providence
STATE OF RHODE ISLAND AND PROVIDENCE PLANTATIONS

CHAPTER 963

No. 404 AN ORDINANCE AMENDING THE APPROPRIATION ORDINANCE

CHAPTER 886, BY TRANSFERRING THE SUM OF SIXTY THREE HUNDRED (\$6300)
DOLLARS TO THE APPROPRIATION CONTAINED THEREIN FOR EMPLOYEES'
RETIREMENT DIVISION, ITEM 1.

Approved July 8, 1955

Be it ordained by the City of Providence:

SECTION 1: Chapter 886 of the Ordinances of the City of Providence as approved September 17, 1954, and entitled: "An Ordinance Making Appropriation of \$30,448,534.47 for the Support of the City Government for the Fiscal Year Ending September 30, 1955", as amended, is hereby further amended by transferring the sum of Sixty Three Hundred (\$6300) Dollars to the appropriation contained therein for EMPLOYEES' RETIREMENT DIVISION, ITEM 1.

SECTION 2: The said sum of Sixty Three Hundred (\$6300) Dollars shall be obtained by transferring a like amount from ASSESSOR'S DIVISION, ITEM 0.

SECTION 3: This Ordinance shall take effect upon its passage.

IN CITY COUNCIL
JUN 2 1955
First Reading Read and Passed
Referred to Committee on

FINANCE
D. Everett Whelan
Clerk

IN CITY
COUNCIL

JUL 7 - 1955
FINAL READING
READ AND PASSED

Angelo Diello
PRESIDENT
D. Everett Whelan
CLERK

APPROVED

JUL 8 1955
Walter H. Reynolds
MAYOR

No.

**CHAPTER
AN ORDINANCE**

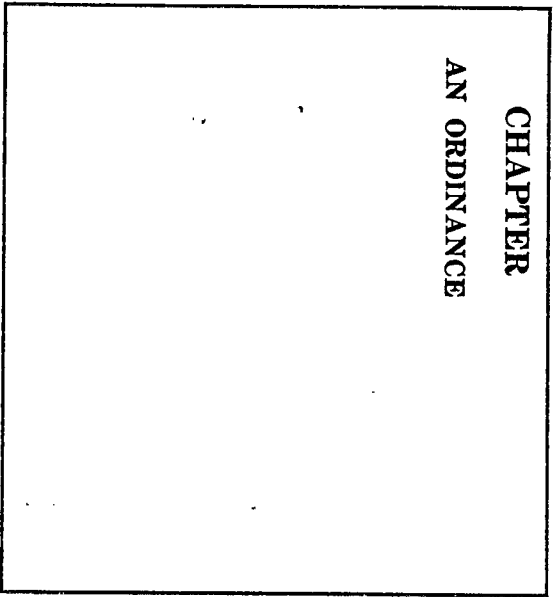

AN ORDINANCE

1. The Board of Directors of the City of Chicago, Illinois, do hereby certify that the following is a true and correct copy of the original as the same appears in the records of the City of Chicago, Illinois.

1. The Board of Directors of the City of Chicago, Illinois, do hereby certify that the following is a true and correct copy of the original as the same appears in the records of the City of Chicago, Illinois.

The City of Providence

STATE OF RHODE ISLAND AND PROVIDENCE PLANTATIONS

~~CHAPTER 964~~

CHAPTER 964

No. 405 AN ORDINANCE

AMENDING THE APPROPRIATION ORDINANCE

CHAPTER 886, BY TRANSFERRING THE SUM OF SIXTEEN HUNDRED (\$1600) DOLLARS TO THE APPROPRIATION CONTAINED THEREIN FOR CONTROLLER'S DIVISION, ITEM 1.

Approved July 8, 1955

Be it ordained by the City of Providence:

SECTION 1: Chapter 886 of the Ordinances of the City of Providence as approved September 17, 1954, and entitled: "An Ordinance Making Appropriation of \$30,448,534.47 for the Support of the City Government for the Fiscal Year Ending September 30, 1955", as amended, is hereby further amended by transferring the sum of Sixteen Hundred (\$1600) Dollars to the appropriation contained therein for CONTROLLER'S DIVISION, ITEM 1.

SECTION 2: The said sum of Sixteen Hundred (\$1600) Dollars shall be obtained by transferring a like amount from CONTROLLER'S DIVISION, ITEM 0.

SECTION 3: This Ordinance shall take effect upon its passage.

IN CITY COUNCIL
JUN 2 1955
First Reading Read and Passed
Referred to Committee on
FINANCE
Devereett Whelan
Clerk

IN CITY COUNCIL
JUL 7 - 1955
FINAL READING
READ AND PASSED
Angelo Diello
PRESIDENT
Devereett Whelan
CLERK

APPROVED

JUL 8 1955
Malter H. Reynolds
MAYOR

No.

CHAPTER
AN ORDINANCE

YTD 10
100000
100
1000000
1000000

The City of Providence

STATE OF RHODE ISLAND AND PROVIDENCE PLANTATIONS

~~CHAPTER~~

CHAPTER 965

No. 406 AN ORDINANCE

AMENDING CHAPTER 886 BY ADDING THE

SUM OF TWENTY NINE THOUSAND (\$29,000) DOLLARS TO THE APPROPRIATION
CONTAINED THEREIN FOR CITY SERGEANT, ITEM 1.

Approved July 8, 1955

Be it ordained by the City of Providence:

SECTION 1: Chapter 886 of the Ordinances of the City of Providence as approved September 17, 1954, entitled: "An Ordinance Making Appropriation of \$30,448,534.47 for the Support of the City Government for the Fiscal Year Ending September 30, 1955", as amended, is hereby further amended by adding the sum of Twenty Nine Thousand (\$29,000) Dollars to the appropriation contained therein for CITY SERGEANT, ITEM 1.

SECTION 2: The said sum of Twenty Nine Thousand (\$29,000) Dollars as thus added and appropriated shall be obtained by authorizing and directing the City Controller and City Treasurer to transfer a like amount from the Reserve for Extraordinary Expenditures Account to the Receipt Account.

SECTION 3: The Estimated Receipts from Reserve for Extraordinary Expenditures are hereby increased by Twenty Nine Thousand (\$29,000) Dollars.

SECTION 4: This Ordinance shall take effect upon its passage.

IN CITY COUNCIL

JUL 2 1955
First Reading Read and Passed
Referred to Committee on
FINANCE

D. Everett Whelan
Clerk

APPROVED

JUL 8 1955

Walter H. Reynolds
MAYOR

IN CITY
COUNCIL

JUL 7 - 1955
FINAL READING
READ AND PASSED

Angel P. Riello
PRESIDENT
D. Everett Whelan
CLERK

No.

CHAPTER
AN ORDINANCE

W/ 1103, 1104
1105, 1106
1107, 1108
1109, 1110
1111, 1112
1113, 1114
1115, 1116
1117, 1118
1119, 1120
1121, 1122
1123, 1124
1125, 1126
1127, 1128
1129, 1130
1131, 1132
1133, 1134
1135, 1136
1137, 1138
1139, 1140
1141, 1142
1143, 1144
1145, 1146
1147, 1148
1149, 1150
1151, 1152
1153, 1154
1155, 1156
1157, 1158
1159, 1160
1161, 1162
1163, 1164
1165, 1166
1167, 1168
1169, 1170
1171, 1172
1173, 1174
1175, 1176
1177, 1178
1179, 1180
1181, 1182
1183, 1184
1185, 1186
1187, 1188
1189, 1190
1191, 1192
1193, 1194
1195, 1196
1197, 1198
1199, 1200
1201, 1202
1203, 1204
1205, 1206
1207, 1208
1209, 1210
1211, 1212
1213, 1214
1215, 1216
1217, 1218
1219, 1220
1221, 1222
1223, 1224
1225, 1226
1227, 1228
1229, 1230
1231, 1232
1233, 1234
1235, 1236
1237, 1238
1239, 1240
1241, 1242
1243, 1244
1245, 1246
1247, 1248
1249, 1250
1251, 1252
1253, 1254
1255, 1256
1257, 1258
1259, 1260
1261, 1262
1263, 1264
1265, 1266
1267, 1268
1269, 1270
1271, 1272
1273, 1274
1275, 1276
1277, 1278
1279, 1280
1281, 1282
1283, 1284
1285, 1286
1287, 1288
1289, 1290
1291, 1292
1293, 1294
1295, 1296
1297, 1298
1299, 1300
1301, 1302
1303, 1304
1305, 1306
1307, 1308
1309, 1310
1311, 1312
1313, 1314
1315, 1316
1317, 1318
1319, 1320
1321, 1322
1323, 1324
1325, 1326
1327, 1328
1329, 1330
1331, 1332
1333, 1334
1335, 1336
1337, 1338
1339, 1340
1341, 1342
1343, 1344
1345, 1346
1347, 1348
1349, 1350
1351, 1352
1353, 1354
1355, 1356
1357, 1358
1359, 1360
1361, 1362
1363, 1364
1365, 1366
1367, 1368
1369, 1370
1371, 1372
1373, 1374
1375, 1376
1377, 1378
1379, 1380
1381, 1382
1383, 1384
1385, 1386
1387, 1388
1389, 1390
1391, 1392
1393, 1394
1395, 1396
1397, 1398
1399, 1400
1401, 1402
1403, 1404
1405, 1406
1407, 1408
1409, 1410
1411, 1412
1413, 1414
1415, 1416
1417, 1418
1419, 1420
1421, 1422
1423, 1424
1425, 1426
1427, 1428
1429, 1430
1431, 1432
1433, 1434
1435, 1436
1437, 1438
1439, 1440
1441, 1442
1443, 1444
1445, 1446
1447, 1448
1449, 1450
1451, 1452
1453, 1454
1455, 1456
1457, 1458
1459, 1460
1461, 1462
1463, 1464
1465, 1466
1467, 1468
1469, 1470
1471, 1472
1473, 1474
1475, 1476
1477, 1478
1479, 1480
1481, 1482
1483, 1484
1485, 1486
1487, 1488
1489, 1490
1491, 1492
1493, 1494
1495, 1496
1497, 1498
1499, 1500
1501, 1502
1503, 1504
1505, 1506
1507, 1508
1509, 1510
1511, 1512
1513, 1514
1515, 1516
1517, 1518
1519, 1520
1521, 1522
1523, 1524
1525, 1526
1527, 1528
1529, 1530
1531, 1532
1533, 1534
1535, 1536
1537, 1538
1539, 1540
1541, 1542
1543, 1544
1545, 1546
1547, 1548
1549, 1550
1551, 1552
1553, 1554
1555, 1556
1557, 1558
1559, 1560
1561, 1562
1563, 1564
1565, 1566
1567, 1568
1569, 1570
1571, 1572
1573, 1574
1575, 1576
1577, 1578
1579, 1580
1581, 1582
1583, 1584
1585, 1586
1587, 1588
1589, 1590
1591, 1592
1593, 1594
1595, 1596
1597, 1598
1599, 1600
1601, 1602
1603, 1604
1605, 1606
1607, 1608
1609, 1610
1611, 1612
1613, 1614
1615, 1616
1617, 1618
1619, 1620
1621, 1622
1623, 1624
1625, 1626
1627, 1628
1629, 1630
1631, 1632
1633, 1634
1635, 1636
1637, 1638
1639, 1640
1641, 1642
1643, 1644
1645, 1646
1647, 1648
1649, 1650
1651, 1652
1653, 1654
1655, 1656
1657, 1658
1659, 1660
1661, 1662
1663, 1664
1665, 1666
1667, 1668
1669, 1670
1671, 1672
1673, 1674
1675, 1676
1677, 1678
1679, 1680
1681, 1682
1683, 1684
1685, 1686
1687, 1688
1689, 1690
1691, 1692
1693, 1694
1695, 1696
1697, 1698
1699, 1700
1701, 1702
1703, 1704
1705, 1706
1707, 1708
1709, 1710
1711, 1712
1713, 1714
1715, 1716
1717, 1718
1719, 1720
1721, 1722
1723, 1724
1725, 1726
1727, 1728
1729, 1730
1731, 1732
1733, 1734
1735, 1736
1737, 1738
1739, 1740
1741, 1742
1743, 1744
1745, 1746
1747, 1748
1749, 1750
1751, 1752
1753, 1754
1755, 1756
1757, 1758
1759, 1760
1761, 1762
1763, 1764
1765, 1766
1767, 1768
1769, 1770
1771, 1772
1773, 1774
1775, 1776
1777, 1778
1779, 1780
1781, 1782
1783, 1784
1785, 1786
1787, 1788
1789, 1790
1791, 1792
1793, 1794
1795, 1796
1797, 1798
1799, 1800
1801, 1802
1803, 1804
1805, 1806
1807, 1808
1809, 1810
1811, 1812
1813, 1814
1815, 1816
1817, 1818
1819, 1820
1821, 1822
1823, 1824
1825, 1826
1827, 1828
1829, 1830
1831, 1832
1833, 1834
1835, 1836
1837, 1838
1839, 1840
1841, 1842
1843, 1844
1845, 1846
1847, 1848
1849, 1850
1851, 1852
1853, 1854
1855, 1856
1857, 1858
1859, 1860
1861, 1862
1863, 1864
1865, 1866
1867, 1868
1869, 1870
1871, 1872
1873, 1874
1875, 1876
1877, 1878
1879, 1880
1881, 1882
1883, 1884
1885, 1886
1887, 1888
1889, 1890
1891, 1892
1893, 1894
1895, 1896
1897, 1898
1899, 1900
1901, 1902
1903, 1904
1905, 1906
1907, 1908
1909, 1910
1911, 1912
1913, 1914
1915, 1916
1917, 1918
1919, 1920
1921, 1922
1923, 1924
1925, 1926
1927, 1928
1929, 1930
1931, 1932
1933, 1934
1935, 1936
1937, 1938
1939, 1940
1941, 1942
1943, 1944
1945, 1946
1947, 1948
1949, 1950
1951, 1952
1953, 1954
1955, 1956
1957, 1958
1959, 1960
1961, 1962
1963, 1964
1965, 1966
1967, 1968
1969, 1970
1971, 1972
1973, 1974
1975, 1976
1977, 1978
1979, 1980
1981, 1982
1983, 1984
1985, 1986
1987, 1988
1989, 1990
1991, 1992
1993, 1994
1995, 1996
1997, 1998
1999, 2000
2001, 2002
2003, 2004
2005, 2006
2007, 2008
2009, 2010
2011, 2012
2013, 2014
2015, 2016
2017, 2018
2019, 2020
2021, 2022
2023, 2024
2025, 2026
2027, 2028
2029, 2030
2031, 2032
2033, 2034
2035, 2036
2037, 2038
2039, 2040
2041, 2042
2043, 2044
2045, 2046
2047, 2048
2049, 2050
2051, 2052
2053, 2054
2055, 2056
2057, 2058
2059, 2060
2061, 2062
2063, 2064
2065, 2066
2067, 2068
2069, 2070
2071, 2072
2073, 2074
2075, 2076
2077, 2078
2079, 2080
2081, 2082
2083, 2084
2085, 2086
2087, 2088
2089, 2090
2091, 2092
2093, 2094
2095, 2096
2097, 2098
2099, 2100
2101, 2102
2103, 2104
2105, 2106
2107, 2108
2109, 2110
2111, 2112
2113, 2114
2115, 2116
2117, 2118
2119, 2120
2121, 2122
2123, 2124
2125, 2126
2127, 2128
2129, 2130
2131, 2132
2133, 2134
2135, 2136
2137, 2138
2139, 2140
2141, 2142
2143, 2144
2145, 2146
2147, 2148
2149, 2150
2151, 2152
2153, 2154
2155, 2156
2157, 2158
2159, 2160
2161, 2162
2163, 2164
2165, 2166
2167, 2168
2169, 2170
2171, 2172
2173, 2174
2175, 2176
2177, 2178
2179, 2180
2181, 2182
2183, 2184
2185, 2186
2187, 2188
2189, 2190
2191, 2192
2193, 2194
2195, 2196
2197, 2198
2199, 2200
2201, 2202
2203, 2204
2205, 2206
2207, 2208
2209, 2210
2211, 2212
2213, 2214
2215, 2216
2217, 2218
2219, 2220
2221, 2222
2223, 2224
2225, 2226
2227, 2228
2229, 2230
2231, 2232
2233, 2234
2235, 2236
2237, 2238
2239, 2240
2241, 2242
2243, 2244
2245, 2246
2247, 2248
2249, 2250
2251, 2252
2253, 2254
2255, 2256
2257, 2258
2259, 2260
2261, 2262
2263, 2264
2265, 2266
2267, 2268
2269, 2270
2271, 2272
2273, 2274
2275, 2276
2277, 2278
2279, 2280
2281, 2282
2283, 2284
2285, 2286
2287, 2288
2289, 2290
2291, 2292
2293, 2294
2295, 2296
2297, 2298
2299, 2300
2301, 2302
2303, 2304
2305, 2306
2307, 2308
2309, 2310
2311, 2312
2313, 2314
2315, 2316
2317, 2318
2319, 2320
2321, 2322
2323, 2324
2325, 2326
2327, 2328
2329, 2330
2331, 2332
2333, 2334
2335, 2336
2337, 2338
2339, 2340
2341, 2342
2343, 2344
2345, 2346
2347, 2348
2349, 2350
2351, 2352
2353, 2354
2355, 2356
2357, 2358
2359, 2360
2361, 2362
2363, 2364
2365, 2366
2367, 2368
2369, 2370
2371, 2372
2373, 2374
2375, 2376
2377, 2378
2379, 2380
2381, 2382
2383, 2384
2385, 2386
2387, 2388
2389, 2390
2391, 2392
2393, 2394
2395, 2396
2397, 2398
2399, 2400
2401, 2402
2403, 2404
2405, 2406
2407, 2408
2409, 2410
2411, 2412
2413, 2414
2415, 2416
2417, 2418
2419, 2420
2421, 2422
2423, 2424
2425, 2426
2427, 2428
2429, 2430
2431, 2432
2433, 2434
2435, 2436
2437, 2438
2439, 2440
2441, 2442
2443, 2444
2445, 2446
2447, 2448
2449, 2450
2451, 2452
2453, 2454
2455, 2456
2457, 2458
2459, 2460
2461, 2462
2463, 2464
2465, 2466
2467, 2468
2469, 2470
2471, 2472
2473, 2474
2475, 2476
2477, 2478
2479, 2480
2481, 2482
2483, 2484
2485, 2486
2487, 2488
2489, 2490
2491, 2492
2493, 2494
2495, 2496
2497, 2498
2499, 2500
2501, 2502
2503, 2504
2505, 2506
2507, 2508
2509, 2510
2511, 2512
2513, 2514
2515, 2516
2517, 2518
2519, 2520
2521, 2522
2523, 2524
2525, 2526
2527, 2528
2529, 2530
2531, 2532
2533, 2534
2535, 2536
2537, 2538
2539, 2540
2541, 2542
2543, 2544
2545, 2546
2547, 2548
2549, 2550
2551, 2552
2553, 2554
2555, 2556
2557, 2558
2559, 2560
2561, 2562
2563, 2564
2565, 2566
2567, 2568
2569, 2570
2571, 2572
2573, 2574
2575, 2576
2577, 2578
2579, 2580
2581, 2582
2583, 2584
2585, 2586
2587, 2588
2589, 2590
2591, 2592
2593, 2594
2595, 2596
2597, 2598
2599, 2600
2601, 2602
2603, 2604
2605, 2606
2607, 2608
2609, 2610
2611, 2612
2613, 2614
2615, 2616
2617, 2618
2619, 2620
2621, 2622
2623, 2624
2625, 2626
2627, 2628
2629, 2630
2631, 2632
2633, 2634
2635, 2636
2637, 2638
2639, 2640
2641, 2642
2643, 2644
2645, 2646
2647, 2648
2649, 2650
2651, 2652
2653, 2654
2655, 2656
2657, 2658
2659, 2660
2661, 2662
2663, 2664
2665, 2666
2667, 2668
2669, 2670
2671, 2672
2673, 2674
2675, 2676
2677, 2678
2679, 2680
2681, 2682
2683, 2684
2685, 2686
2687, 2688
2689, 2690
2691, 2692
2693, 2694
2695, 2696
2697, 2698
2699, 2700
2701, 2702
2703, 2704
2705, 2706
2707, 2708
2709, 2710
2711, 2712
2713, 2714
2715, 2716
2717, 2718
2719, 2720
2721, 2722
2723, 2724
2725, 2726
2727, 2728
2729, 2730
2731, 2732
2733, 2734
2735, 2736
2737, 2738
2739, 2740
2741, 2742
2743, 2744
2745, 2746
2747, 2748
2749, 2750
2751, 2752
2753, 2754
2755, 2756
2757, 2758
2759, 2760
2761, 2762
2763, 2764
2765, 2766
2767, 2768
2769, 2770
2771, 2772
2773, 2774
2775, 2776
2777, 2778
2779, 2780
2781, 2782
2783, 2784
2785, 2786
2787, 2788
2789, 2790
2791, 2792
2793, 2794
2795, 2796
2797, 2798
2799, 2800
2801, 2802
2803, 2804
2805, 2806
2807, 2808
2809, 2810
2811, 2812
2813, 2814
2815, 2816
2817, 2818
2819, 2820
2821, 2822
2823, 2824
2825, 2826
2827, 2828
2829, 2830
2831, 2832
2833, 2834
2835, 2836
2837, 2838
2839, 2840
2841, 2842
2843, 2844
2845, 2846
2847, 2848
2849, 2850
2851, 2852
2853, 2854
2855, 2856
2857, 2858
2859, 2860
2861, 2862
2863, 2864
2865, 2866
2867, 2868
2869, 2870
2871, 2872
2873, 2874
2875, 2876
2877, 2878
2879, 2880
2881, 2882
2883, 2884
2885, 2886
2887, 2888
2889, 2890
2891, 2892
2893, 2894
2895, 2896
2897, 2898
2899, 2900
2901, 2902
2903, 2904
2905, 2906
2907, 2908
2909, 2910
2911, 2912
2913, 2914
2915, 2916
2917, 2918
2919, 2920
2921, 2922
2923, 2924
2925, 2926
2927, 2928
2929, 2930
2931, 2932
2933, 2934
2935, 2936
2937, 2938
2939, 2940
2941, 2942
2943, 2944
2945, 2946
2947, 2948
2949, 2950
2951, 2952
2953, 2954
2955, 2956
2957, 2958
2959, 2960
2961, 2962
2963, 2964
2965, 2966
2967, 2968
2969, 2970
2971, 2972
2973, 2974
2975, 2976
2977, 2978
2979, 2980
2981, 2982
2983, 2984
2985, 2986
2987, 2988
2989, 2990
2991, 2992
2993, 2994
2995, 2996
2997, 2998
2999, 3000
3001, 3002
3003, 3004
3005, 3006
3007, 3008
3009, 3010
3011, 3012
3013, 3014
3015, 3016
3017, 3018
3019, 3020
3021, 3022
3023, 3024
3025, 3026
3027, 3028
3029, 3030
3031, 3032
3033, 3034
3035, 3036
3037, 3038
3039, 3040
3041, 3042
3043, 3044
3045, 3046
3047, 3048
3049, 3050
3051, 3052
3053, 3054
3055, 3056
3057, 3058
3059, 3060
3061, 3062
3063, 3064
3065, 3066
3067, 3068
3069, 3070
3071, 3072
3073, 3074
3075, 3076
3077, 3078
3079, 3080
3081, 3082
3083, 3084
3085, 3086
3087, 3088
3089, 3090
3091, 3092
3093, 3094
3095, 3096
3097, 3098
3099, 3100
3101, 3102
3103, 3104
3105, 3106
3107, 3108
3109, 3110
3111, 3112
3113, 3114
3115, 3116
3117, 3118
3119, 3120
3121, 3122
3123, 3124
3125, 3126
3127, 3128
3129, 3130
3131, 3132
3133, 3134
3135, 3136
3137, 3138
3139, 3140
3141, 3142
3143, 3144
3145, 3146
3147, 3

RESOLUTION OF THE CITY COUNCIL

No. 407

Approved July 8, 1955

Resolved,

That permission be and is hereby granted to Vincent B. Boscia to erect a marquee at 464 Silver Spring Street in accordance with plans and specifications filed with and approved by the Inspector of Buildings and the Public Service Engineer.

IN CITY COUNCIL

JUL 7 - 1955

READ and PASSED

Angelo Riello
President
D. Everett Whelan
Clerk

APPROVED

JUL 8 1955

Walter H. Reynolds
MAYOR

CITY OF PROVIDENCE
STATE OF RHODE ISLAND AND PROVIDENCE PLANTATIONS

PETITION TO THE CITY COUNCIL

TO THE HONORABLE CITY COUNCIL OF THE CITY OF PROVIDENCE:

The undersigned respectfully petition your honorable body
for permission to erect a marquee at 464 Silver Spring Street in
accordance with plans and specifications filed and approved by the Inspector
of Buildings.

Vincent P. DiMase

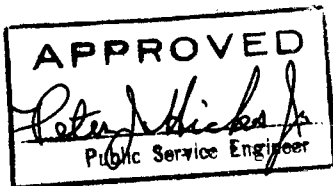

July 5, 1955

Approved:

Vincent DiMase
Deputy Insp. of Bldgs.

IN CITY COUNCIL

JUL 7 1955

READ AND GRANTED

D. Everett Whelan
CLERK

Mr. Brewster

Quila
(by request)

RECEIVED

JUL 5 9 22 AM '55

U.S. DEPT. OF JUSTICE
FEDERAL BUREAU OF INVESTIGATION
WASHINGTON, D.C.

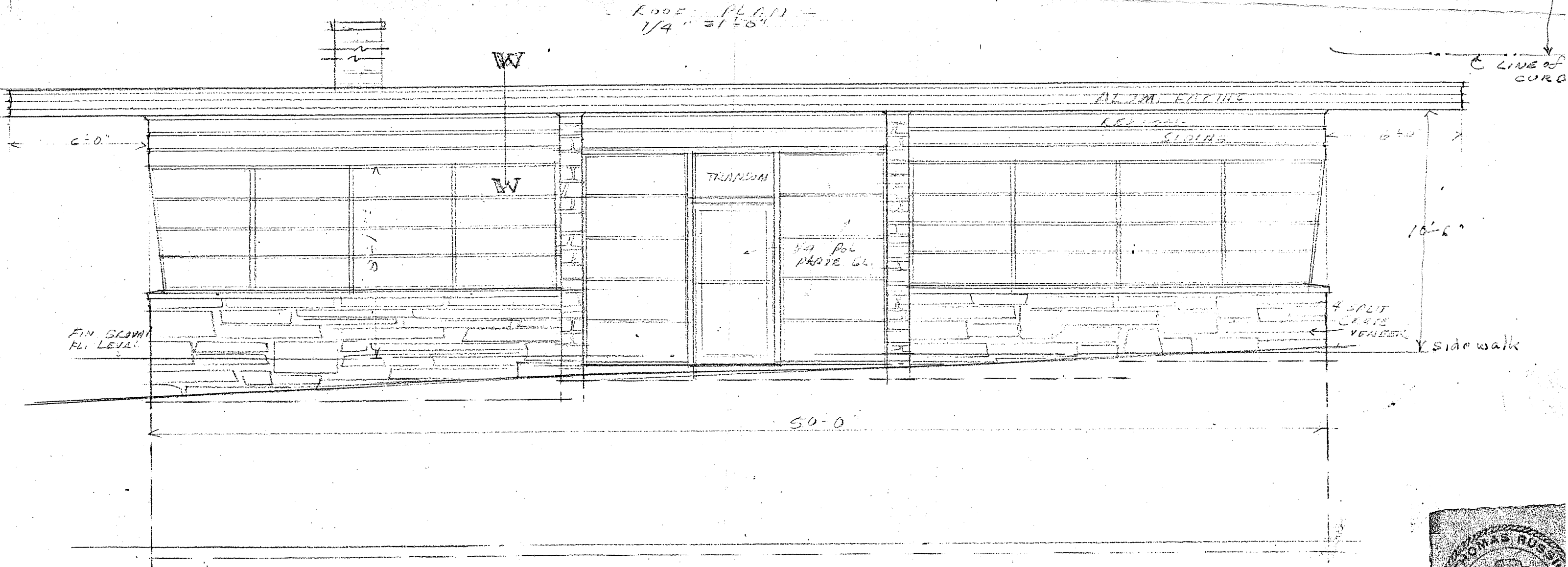
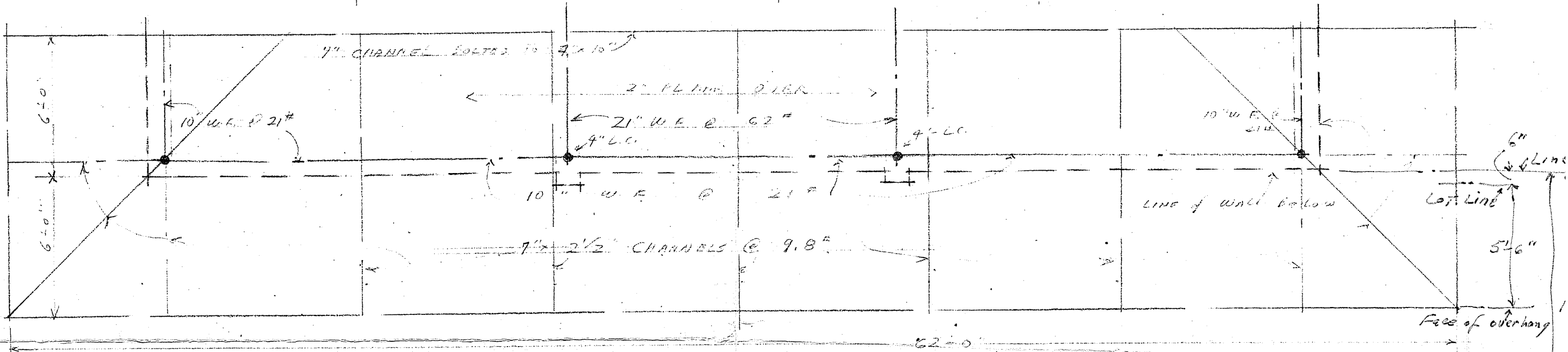
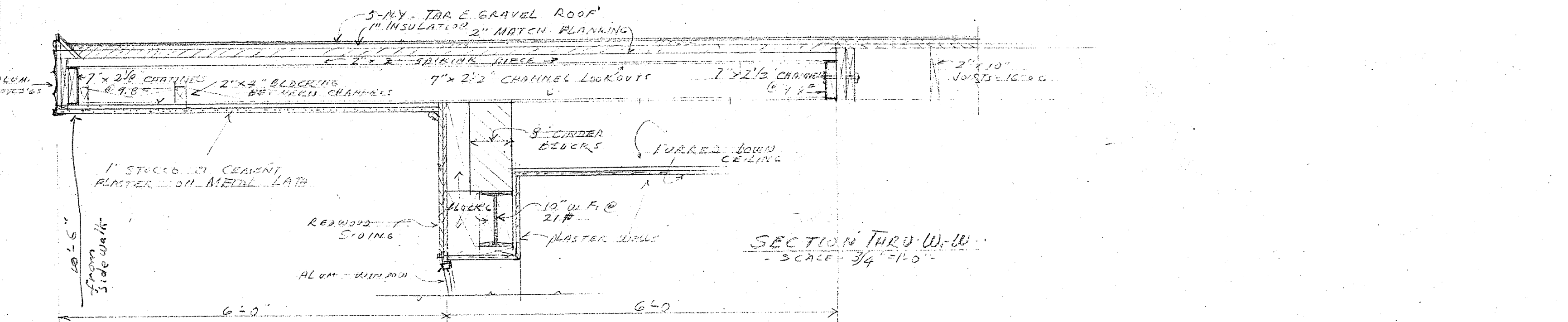

- SILVER-SPRING-ST. ELEVATION -
 SCALE - 1/4" = 1'-0"
 PROPOSED - ONE STORY MASONRY BUILDING -
 FOR MR. VINCENT COHEN - ESTD.
 SILVER SPRING ST. PROJ. R. I.

P. J. H. J.



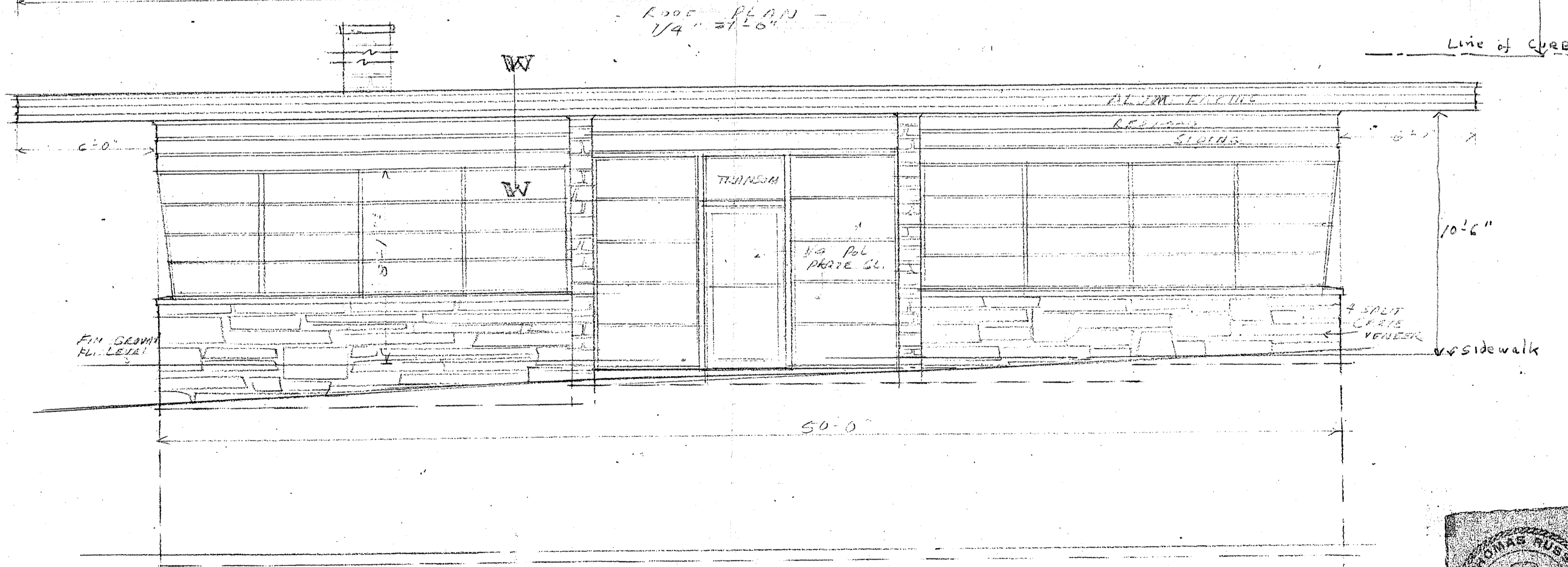
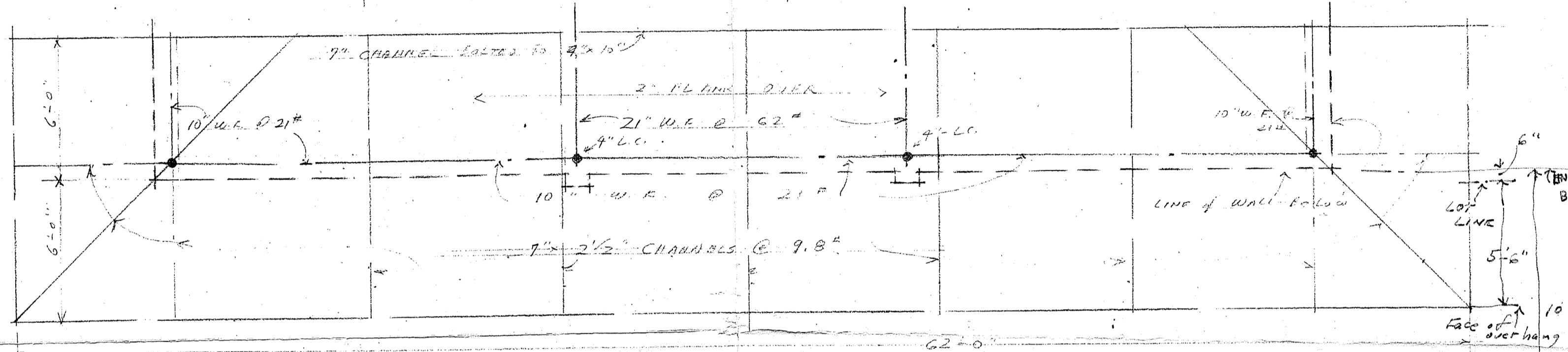
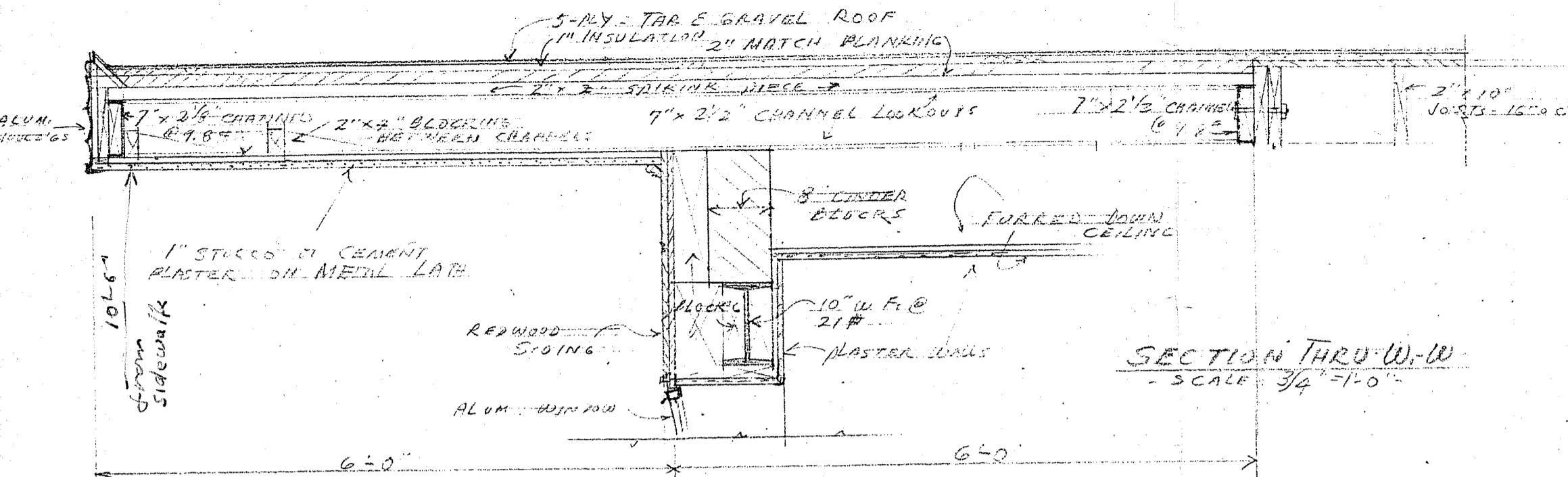

- SILVER SPRING ST. ELEVATION -
 SCALE - 1/4" = 1'-0"
 PROPOSED ONE STORY MASONRY BUILDING
 FOR MR. VINCENT BOGGERA
 SILVER SPRING ST. PROVIDENCE, R. I.



Handwritten signature

~~1918~~

RESOLUTION OF THE CITY COUNCIL

No. 408

Approved July 8, 1955

Resolved,

That

the Committee on Public Works be and it is hereby requested to study the advisability of causing the installation of mercury vapor street lights on Oxford Street from Broad Street to Allens Avenue, on Croyland Road from Oxford Street to Sayles Street, and on Gordon Avenue from Oxford Street to Sayles Street.

IN CITY COUNCIL

JUL 7 - 1955

READ and PASSED

Angel A. Fells
President
Robert W. Lohan
Clerk

APPROVED

JUL 8 1955

Walter H. Reynolds
MAYOR