

RESOLUTION OF THE CITY COUNCIL

No. 675

Approved December 20, 2002

WHEREAS, The Trinity Episcopal Church in North Scituate, Rhode Island, currently has three (3) leases with the City of Providence, each having a fifty (50) year term and a different expiration date, and

WHEREAS, Providence Water has an opportunity to consolidate these three (3) leases into a single lease of a fifteen (15) year term commencing January 1, 2001 and expiring on December 31, 2015, and

WHEREAS, The terms of the new lease will provide for payment of the taxes on the leased property plus the sum of One (\$1.00) Dollar.

NOW, THEREFORE, BE IT RESOLVED, That the Board of Directors voted to approve this lease of City of Providence land to the Trinity Episcopal Church for a term of Fifteen (15) Years and in consideration for a payment equal to the annual taxes on the subject land, plus the sum of One (\$1.00) Dollar and authorize the Chief Engineer and General Manager to process this lease, subsequent to the addition of a provision requiring the Lessee to maintain liability insurance on the parcel, through the City Council of the City of Providence, for its approval, and further, authorize the necessary recordings.

This Resolution shall take effect upon passage.

IN CITY COUNCIL
DEC 19 2002
READ AND PASSED

Balbir Singh
PRES.
Michael R. Lepore
CLERK

APPROVED

[Signature]
MAYOR

[Signature]
DEC 20 2002

READ AND RECORDED
IN CITY COUNCIL

CLERK

IN CITY COUNCIL
JUN 21 2001
FIRST READING
REFERRED TO COMMITTEE ON
CITY PROPERTY

Michael R. Clement

THE COMMITTEE ON
City Property
Continued
Charles Buttrick
July 24, 2001
July 17, 2002 AMS

THE COMMITTEE ON
CITY PROPERTY
Approves Passage of
The Within Resolution

Michael R. Clement
9/17/02

IN CITY COUNCIL
OCT 3 2002

And Referred Back
To The Committee on

City Property
Michael R. Clement
CLERK

THE COMMITTEE ON
CITY PROPERTY
Approves Passage of
The Within Resolution

Michael R. Clement
Clerk (CB)
12/09/02

Councilman De Luca & Councilwoman Stilleman (By request)

ARMANDO PARILLO
Chairman

JOEL D. LANDRY, II, ESQ.
Vice Chairman

PATRICIA F. MC VICKER, ESQ.
Secretary

FERNANDO S. CUNHA, ESQ.
Legal Advisor

ALEXANDER D. PRIGNANO
Ex-Officio



VINCENT A. CIANCI, JR.
Mayor

ROBERT J. KILDUFF, P.E., ESQ.
Chief Engineer & General Manager

JOSEPH DE LUCA
City Councilman

RITA M. WILLIAMS
City Councilwoman

MARY A. NOCERA
Member

JOSEPH D. CATALDI
Member

RESOLUTION OF THE PROVIDENCE WATER SUPPLY BOARD

WHEREAS, the Trinity Episcopal Church in North Scituate, Rhode Island, currently has three (3) leases with the City of Providence, each having a fifty (50) year term and a different expiration date, and

WHEREAS, Providence Water has an opportunity to consolidate these three (3) leases into a single lease of a fifteen (15) year term commencing January 1, 2001 and expiring on December 31, 2015, and

WHEREAS, the terms of the new lease will provide for payment of the taxes on the leased property plus the sum of one (\$1.00) dollar.

NOW, THEREFORE, BE IT RESOLVED,

1. That the Board of Directors voted to approve this lease of City of Providence land to the Trinity Episcopal Church for a term of fifteen (15) years and in consideration for a payment equal to the annual taxes on the subject land, plus the sum of one (\$1.00) dollar and authorize the Chief Engineer and General Manager to process this lease, subsequent to the addition of a provision requiring the Lessee to maintain liability insurance on the parcel, through the City Council of the City of Providence, for its approval, and further, authorize the necessary recordings.
2. This resolution shall take effect upon passage.

Approved on Wednesday, January 17, 2001, by vote of the members of the Providence Water Supply Board present.

A handwritten signature in cursive script, reading "Armando Parillo".

Armando Parillo, Chairman
Providence Water Supply Board

A handwritten signature in cursive script, reading "Patricia F. McVicker".

Patricia F. Mc Vicker, Secretary
Providence Water Supply Board

ARMANDO FARILO
Chairman

JOEL D. LANDRY, II, ESQ.
Vice Chairman

PATRICIA F. MC VICKER, ESQ.
Secretary

FERNANDO S. CUNHA, ESQ.
Legal Advisor

ALEXANDER J. PRIGNANO
Ex-Officio



VINCENT A. CIANCI, JR.
Mayor

ROBERT J. KILDUFF, ESQ., P.E.
Chief Engineer & General Manager

JOSEPH DE LUCA
City Councilman

RITA M. WILLIAMS
City Councilwoman

MARY A. NOCERA
Member

JOSEPH D. CATALDI
Member

CERTIFICATE OF SECRETARY

I, Patricia F. Mc Vicker, do upon oath depose and say:

1. That I am the duly appointed Secretary of the Providence Water Supply Board (the Board), an entity established by the Home Rule Charter of the City of Providence.
2. That at the regular monthly meeting of the Board held on Wednesday, January 17, 2001, the following was voted:

RESOLVED: That three leases granted to Trinity Episcopal Church on Danielson Pike in Scituate be consolidated and extended by .86 acres.

That a provision be added to the lease to require Trinity Church to secure liability insurance on the lease land.

In consideration for this lease for a total of 3.42 acres, Trinity Church will pay the annual taxes on the land, which are presently \$490.25 annually, and pay the nominal fee of \$1.00 to Providence Water for a fifteen (15) year term to expire on December 21, 2015.

In Witness Whereof I have set my hand and seal this 31st day of January, 2001.

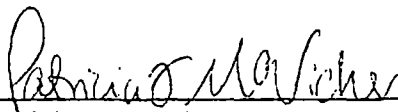
Patricia F. McVicker, Esq.
Secretary
Providence Water Supply Board

STATE OF RHODE ISLAND
PROVIDENCE, sc.

In Providence on the day of January 2001, there personally appeared before me the above-named, Patricia F. Mc Vicker, individually and in her capacity as Acting Secretary of the Providence Water Supply Board, and she acknowledged the execution of this certificate to be her free act and deed and in her said capacity.

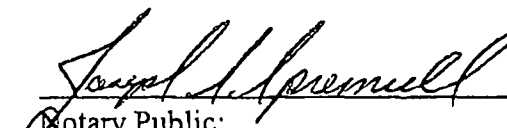
Notary Public:
My Commission Expires: 6-15-2001

ARMANDO PARILLO

Chairman

JOEL D. LANDRY, II, ESQ.

Vice Chairman

ROBERT J. KILDUFF, ESQ., P.E.

Secretary

FERNANDO S. CUNHA, ESQ.

Legal Advisor

ALEXANDER D. PRIGNANO

Ex-Officio



VINCENT A. CIANCI, JR.

Mayor

RICHARD G. RAFANOVIC, P.E., M.B.A.

General Manager & Chief Engineer

JOSEPH DE LUCA

City Councilman

RITA M. WILLIAMS

City Councilwoman

MARY A. NOCERA

Member

JOSEPH D. CATALDI

Member

MEMORANDUM

To: Providence Water Supply Board
From: Paul J. Gadoury, P.E., Director of Engineering PG
Date: January 11, 2001
Re: Trinity Episcopal Church, Danielson Pike, Scituate, RI

Purpose

For the Board of the Providence Water Supply Board to grant approval for the renewal of one lease that has expired (1998) to be combined with two existing leases expiring in 2010 and 2014 between the City of Providence and the Trinity Episcopal Church in North Scituate, Rhode Island.

Analysis

Trinity Episcopal Church in North Scituate, Rhode Island currently has three leases with the City of Providence, each having a fifty year term and a different expiration date. The lease area needed for the church, rectory and parking lot has expanded from approximately 2.56 acres to 3.43 acres. The church has requested to be able to lease the additional land from us. We have reviewed the request and find no objection to it and recommend approval of leasing the additional area. In order to simplify future lease renewals we are also recommending that the three leases be consolidated into a single lease with a 15 year term commencing on January 1, 2001 and expiring on December 31, 2015.

Financial Impact

The term of the current leases with the Church, similar to the leases which Providence Water also has on certain properties with the Town of Scituate, are for payment of the taxes on the leased property plus the sum of \$1.00. The new lease will be under the same terms, i.e. the Trinity Episcopal Church will pay Providence Water the sum of the computed taxes on the leased land plus \$1.00. The payment of the tax amount will be variable, and will be based on the annual tax assessed on the property by the Town of Scituate.

Recommendation

It is recommended that the Board approve the lease of the additional land between the City of Providence and the Trinity Episcopal Church, and the consolidation of the expired lease and the two existing leases into a single 15 year lease with the Trinity Episcopal Church for the compensation of tax payments on the land plus the sum of \$1.00, and authorize the General Manager to process the

lease to the City Properties Committee of the City Council of the City of Providence, and authorize
the necessary recordings.

Recommended for Approval:

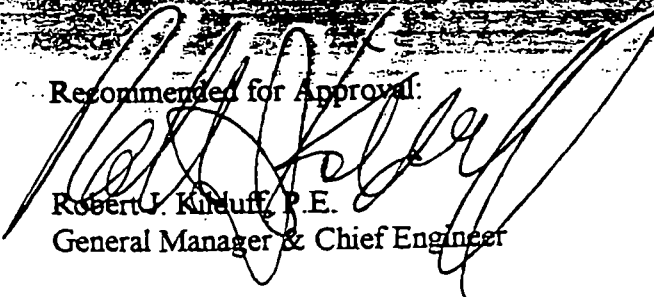

Robert J. Kilduff, P.E.
General Manager & Chief Engineer



1 FOR REFERENCE SEE CITY OF PROVIDENCE WATER SUPPLY BOARD
PLAN OF LOTS IN THE TOWN OF SCOTHELOTT, FOSTER AND JOHNSON
CONCEALED BY THE CITY OF PROVIDENCE FOR WATER SUPPLY PURPOSES
UNDER CHAPTER 1278 OF THE PUBLIC LAWS OF 1915 PREPARED BY THE
WATER SUPPLY BOARD SEPTEMBER 30 1916 AS ATTACHED IN THE LAND
OWNERS RECORDS OF THE TOWN OF SCOTHELOTT

4. "Parcel A" means a composite of portions of Parcel Nos. 280 and 281 on the Official Condominium Plan. "Parcel B" is a portion of Parcel A2 and 280/281.

6/23/1912

3. THE PURPOSE OF THE REVISED PLAN IS TO PROMOTE THE EXPANSION OF THE LEASED PARCELS. THE DASHED LINE INDICATING THE FORMER EASTERN LIMITS BARRIER. THE ADDITIONAL AREAS TO BE INCLUDED IN THE LEASED AREAS ARE 21,000 SQ. FT. FOR PARCEL A AND 12,100 SQ. FT. FOR PARCEL B.

CURVE TABLE

Pratt	Graves	McNair	Wright	Byrd	Watts	Watts	Watts
11	11	11	11	11	11	11	11
12	12	12	12	12	12	12	12
13	13	13	13	13	13	13	13
14	14	14	14	14	14	14	14
15	15	15	15	15	15	15	15
16	16	16	16	16	16	16	16
17	17	17	17	17	17	17	17
18	18	18	18	18	18	18	18
19	19	19	19	19	19	19	19
20	20	20	20	20	20	20	20
21	21	21	21	21	21	21	21
22	22	22	22	22	22	22	22
23	23	23	23	23	23	23	23
24	24	24	24	24	24	24	24
25	25	25	25	25	25	25	25
26	26	26	26	26	26	26	26
27	27	27	27	27	27	27	27
28	28	28	28	28	28	28	28
29	29	29	29	29	29	29	29
30	30	30	30	30	30	30	30
31	31	31	31	31	31	31	31
32	32	32	32	32	32	32	32
33	33	33	33	33	33	33	33
34	34	34	34	34	34	34	34
35	35	35	35	35	35	35	35
36	36	36	36	36	36	36	36
37	37	37	37	37	37	37	37
38	38	38	38	38	38	38	38
39	39	39	39	39	39	39	39
40	40	40	40	40	40	40	40
41	41	41	41	41	41	41	41
42	42	42	42	42	42	42	42
43	43	43	43	43	43	43	43
44	44	44	44	44	44	44	44
45	45	45	45	45	45	45	45
46	46	46	46	46	46	46	46
47	47	47	47	47	47	47	47
48	48	48	48	48	48	48	48
49	49	49	49	49	49	49	49
50	50	50	50	50	50	50	50
51	51	51	51	51	51	51	51
52	52	52	52	52	52	52	52
53	53	53	53	53	53	53	53
54	54	54	54	54	54	54	54
55	55	55	55	55	55	55	55
56	56	56	56	56	56	56	56
57	57	57	57	57	57	57	57
58	58	58	58	58	58	58	58
59	59	59	59	59	59	59	59
60	60	60	60	60	60	60	60
61	61	61	61	61	61	61	61
62	62	62	62	62	62	62	62
63	63	63	63	63	63	63	63
64	64	64	64	64	64	64	64
65	65	65	65	65	65	65	65
66	66	66	66	66	66	66	66
67	67	67	67	67	67	67	67

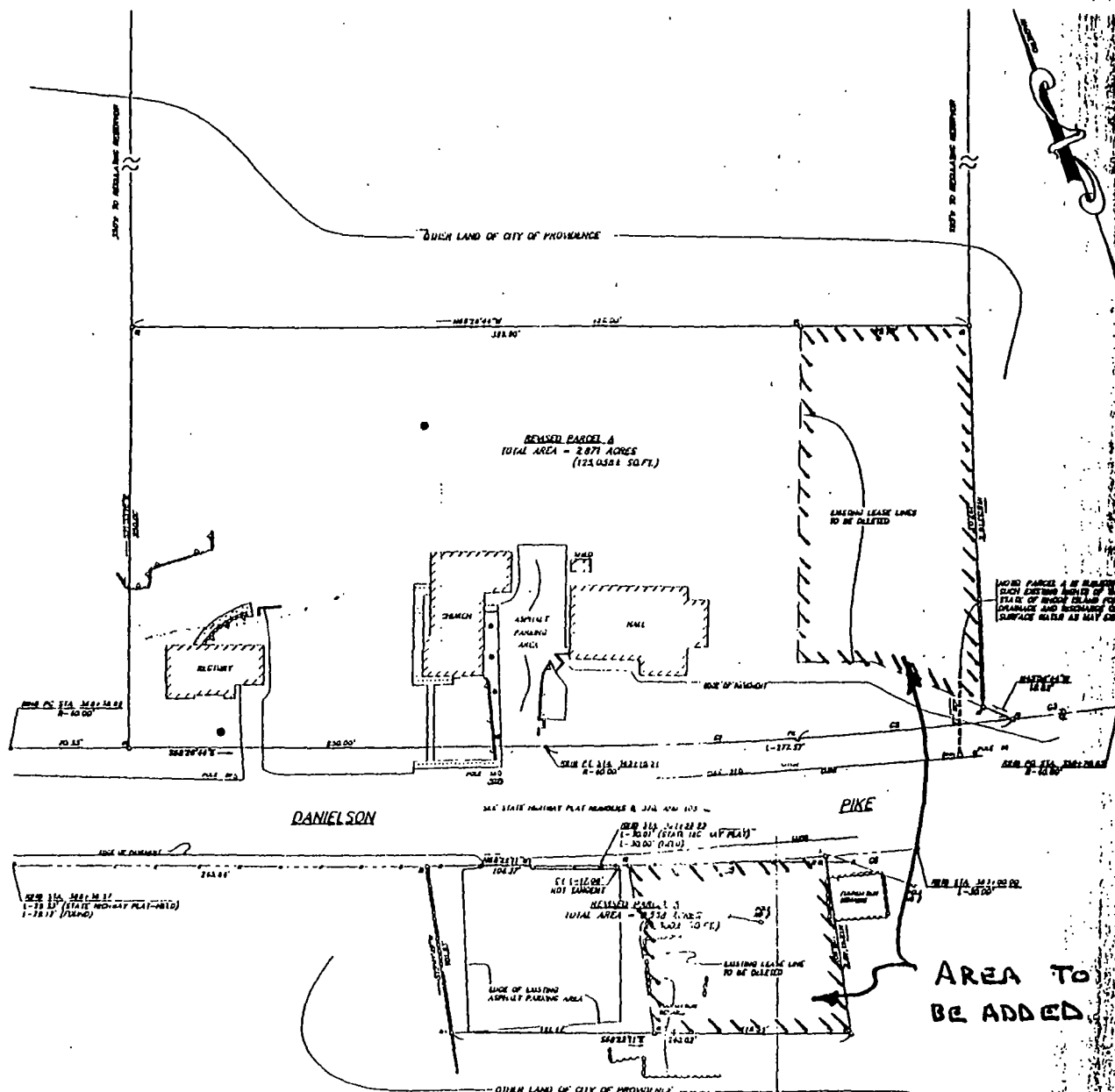
[illegible]

AREA TO
BE ADDED

[illegible][illegible]