

THE CITY OF PROVIDENCE
STATE OF RHODE ISLAND AND PROVIDENCE PLANTATIONS

*Rescinded by Res.
No. 276
Approved: May 13, 1981*

RESOLUTION OF THE CITY COUNCIL

No. 423

*Rescinded by Resolution
No. 596
Approved: October 29, 1982*

EFFECTIVE ~~Approved~~ July 17, 1978

RESOLVED, That His Honor the Mayor is hereby authorized to execute extensions of the existing leases for land at Fields Point, between the City of Providence and George Mann & Co., Inc., and G. E. Wilson Company, said extension to extend the present termination date of March 31, 1985 for an additional period of thirteen years to provide a full term of twenty years from March 31, 1978 with the rental continuing at Nine Cents (\$.09) per square foot from April 1, 1978 to March 31, 1980, Ten Cents (\$.10) per square foot from April 1, 1980 to March 31, 1985, increasing at the commencement of the extended term to Twelve Cents (\$.12) from April 1, 1985 to March 31, 1990 and Thirteen Cents (\$.13) per square foot from April 1, 1990 to March 31, 1998.

IN CITY COUNCIL

EFFECTIVE WITHOUT MAYOR'S SIGNATURE
July 17, 1978

READ AND PASSED
JUL 6 1978

Ralph Fargnoli
Rose M. Mendonca
CLERK

Rose M. Mendonca
Rose M. Mendonca, City Clerk

THE COMMITTEE ON
CITY PROPERTY

Approves Passage of
The Within Resolution

Rose H. Mendoren
Clerk
June 26, 1925

1925 6 JUN

GEORGE MANN & COMPANY, INC.
GEORGE E. WILSON COMPANY

Plat Showing Proposed Expansion of Leased Premises
at Harborside Industrial Park

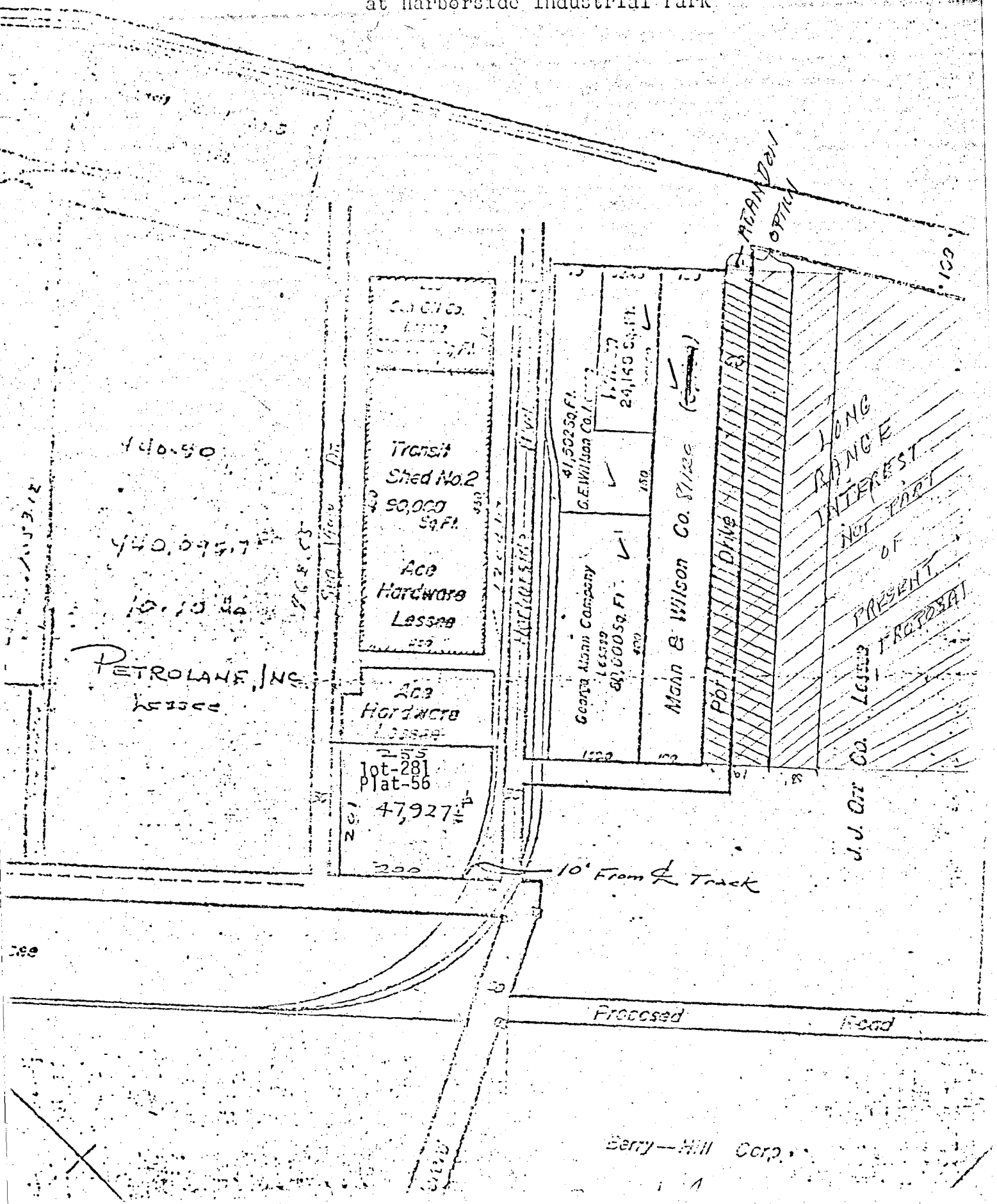

Berry-Hill Corp.