

THE CITY OF PROVIDENCE  
STATE OF RHODE ISLAND AND PROVIDENCE PLANTATIONS

# RESOLUTION OF THE CITY COUNCIL

No. 76

Approved February 26, 1976

Resolution approving the accompanying plat, entitled Dedication of Knowles Walkway, Mount Hope Renewal Project R. I., R-18, Providence Redevelopment Agency, Stanley P. Blacher, Chairman, et al, Scale 1" = 50.0' dedicating for walkway purposes certain tract or parcel of land, shown as a cross-hatched area and designated by the letters J-D-E-H and altering the shaded areas designated by the letters A-B-C-D-J-K and H-E-F-G from highway purpose to walkway purpose on the accompanying plan under the provisions of Chapter 987 of the Public Laws of 1913 and thereafter declared a public walkway to be repaired and maintained at the expense of the City of Providence.

IN CITY COUNCIL  
FEB 19 1976

READ AND PASSED

*Ralph Fagnola* PRES.

*Vincent Zupia* CLERK

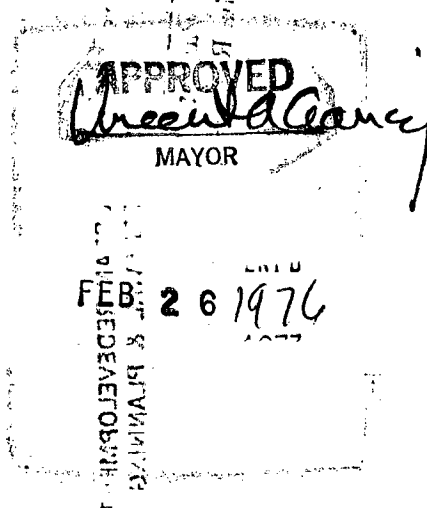

RECEIVED  
FEB 19 1976

IN CITY COUNCIL  
FEB 5 1976

FIRST READING  
REFERRED TO COMMITTEE ON URBAN REDEVELOPMENT  
RENEWAL & PLANNING

*Vernant Vespeix*  
CLERK

THE COMMITTEE ON URBAN REDEVELOPMENT  
RENEWAL & PLANNING

Approves Passage of  
The Within Resolution

*Vernant Vespeix*  
Feb 17, 1976  
Clerk

*Councilman Lynch,  
Councilman Addison and  
Councilman Jara,  
My Request*

RECEIVED  
JAN 31 2 43 PM '76  
DEPT. OF CITY CLERK  
PROVIDENCE, R.I.

# DEDICATION OF KNOWLES WALKWAY (Portion)

Mt. Hope Urban Renewal Project R.I. R-18

PROVIDENCE REDEVELOPMENT AGENCY

Area Lettered J-D-E-H-J  
Contains 1,204 ± S.F.

Area Lettered A-B-C-F-G-K-A  
Contains 5,882 ± S.F.

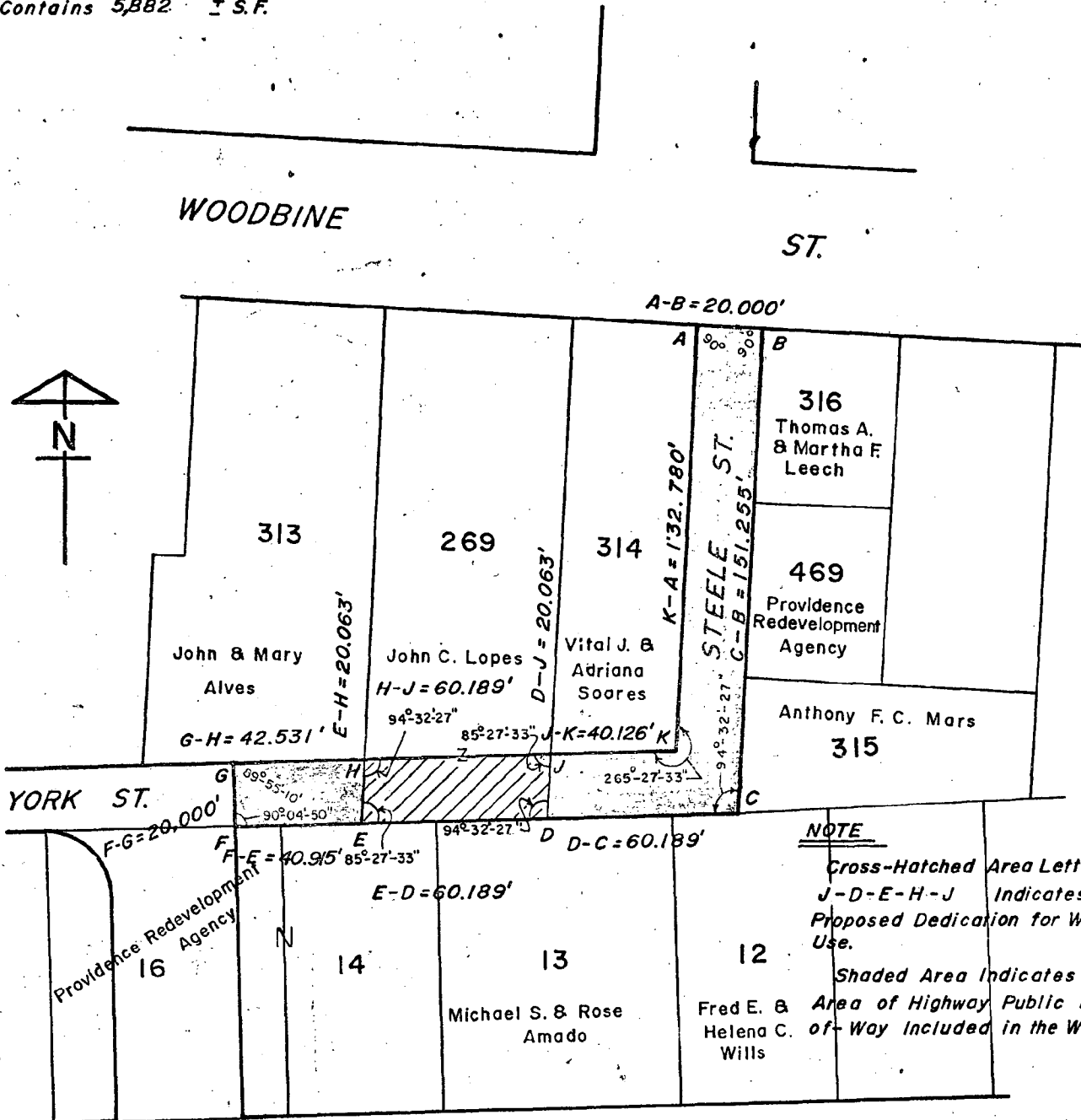

**NOTE**  
Cross-Hatched Area Lettered J-D-E-H-J Indicates Proposed Dedication for Walkway Use.  
Shaded Area Indicates the Area of Highway Public Right-of-Way Included in the Walkway.

This is to certify that the cross-hatched area lettered J-D-E-H-J was condemned by the Providence Redevelopment Agency.

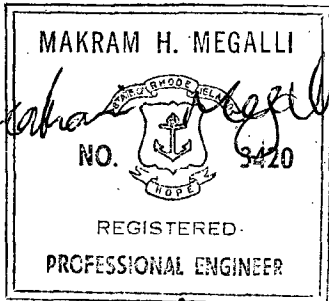

Lot Numbers taken from Assessor's Plat 5

Scale: 1"=50.0'

STANLEY P. BLACHER  
Chairman

JOHN RAO, JR.  
Vice Chairman

ROBERT J. BEVILACQUA

RAYMOND E. GRIMES

MURRAY A. COHEN

EDWARD W. XAVIER

ANTHONY C. MEROLA

VINCENT PALLOZZI  
Secretary

STANLEY BERNSTEIN  
Executive Director



PROVIDENCE REDEVELOPMENT AGENCY

January 30, 1976

MAYOR VINCENT A. CIANCI, JR.  
Ex-Officio

Vincent Vespia, City Clerk  
City Hall  
Providence, Rhode Island

Re: Mount Hope Renewal Project R. I. R-18  
Dedication of Woodbine Park, Pleasant Park,  
Knowles Walkway (Two Portions) and York Street

Dear Mr. Vespia:

Enclosed herewith please find five (5) resolutions and plats for the dedication of the above mentioned and detailed as follows:

- a) Dedication of Woodbine Park
- b) " " Pleasant Park
- c) " " York Street
- d) " " Knowles Walkway (Portion) from southerly line of Woodbine Street
- e) " " Knowles Walkway (Portion) between York Street and Evergreen Street

Plans for the above dedications are prepared for the Providence Redevelopment Agency under the supervision of Makram H. Megalli, P.E., Supervisor of Engineering for the Department of Planning and Urban Development.

Please have the above introduced to the Honorable City Council for their approval.

Very truly yours,

A handwritten signature in dark ink, appearing to read "Stanley Bernstein", is written over a horizontal line. Below the signature, the name "Stanley Bernstein" and the title "Executive Director" are printed in a serif font.

Stanley Bernstein  
Executive Director

SB/gl  
mhm

Enclosures

cc: John E'Antuono, Project Supervisor