

# RESOLUTION OF THE CITY COUNCIL

No. 85

Approved February 12, 1993

RESOLVED, DECREED AND ORDERED:

That the following portions of streets shown as the cross-hatched area on the accompanying plan entitled: "Providence, RI Department of Public Works -Engineering Office, Street Line Section Plan No. 064520, dated May 18, 1991, as amended".

VIZ:

Those portions of Jordan Street and Lakeview Drive shown as the cross-hatched area on accompanying plan and designated by the letters (A-B-C-D-E-F-G-H-I-J-A) having ceased to be useful to the public and is abandoned as a Public Highway and the damages to abutters is appraised as nothing and is so awarded.

IT IS FURTHER

ORDERED, That the Traffic Engineer be and he is hereby directed to cause a sign to be placed on the above-named highways abandoned as aforesaid, having thereon the words, "Not a Public Highway," and it is further

ORDERED, That after the entry of this order or decree the City Clerk shall cause a notice thereof to be published in a newspaper, published in the County of Providence at least once a week for three successive weeks and a further and personal notice shall be served by the City Sergeant upon every owner of land abutting the above-named highways which has been abandoned, who is known to reside within the State.

IN CITY COUNCIL

FEB 4 1993  
READ AND PASSED

*Elizabeth V. Fargnoli*  
ACTING PRES.  
*Michael L. Clement*  
CLERK

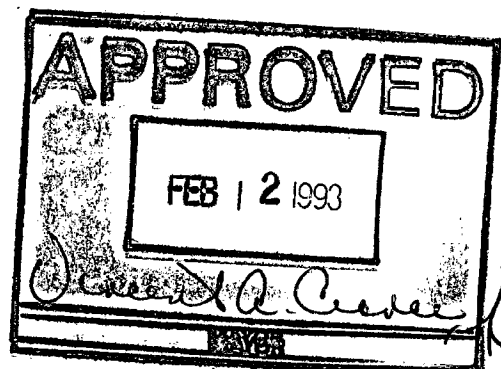

**NOTES: CROSS-HATCHED AREAS INDICATE PROPOSED ABANDONMENT.**

**FULL SEWER EASEMENTS FOR STORM AND SANITARY LINES.**

**LOT NOS 203,204,205,206,207,208,209**  
**210,211,212,213,214,215,50,56,57,58**  
**218,219,220,221,222,223,288,289**  
**290,291,292,293,416,435 ARE OWNED BY**  
**MASHAUG POND ESTATES,LP**

**LOT NOS 216,217,294,295 ARE OWNED BY**  
**JOHN MICKUS**

**LOT NO. 180 IS OWNED BY**  
**MARIO GIARRUSSO**

**LOT NOS 181,195 ARE OWNED BY**  
**HERALDO GONZALEZ**

**LOT NO. 424 IS OWNED BY**  
**ARTHUR MCCARTHY**

**LOT NO. 439 IS OWNED BY**  
**WAYNE CANON**

**LOT NUMBERS TAKEN FROM A.P.126**

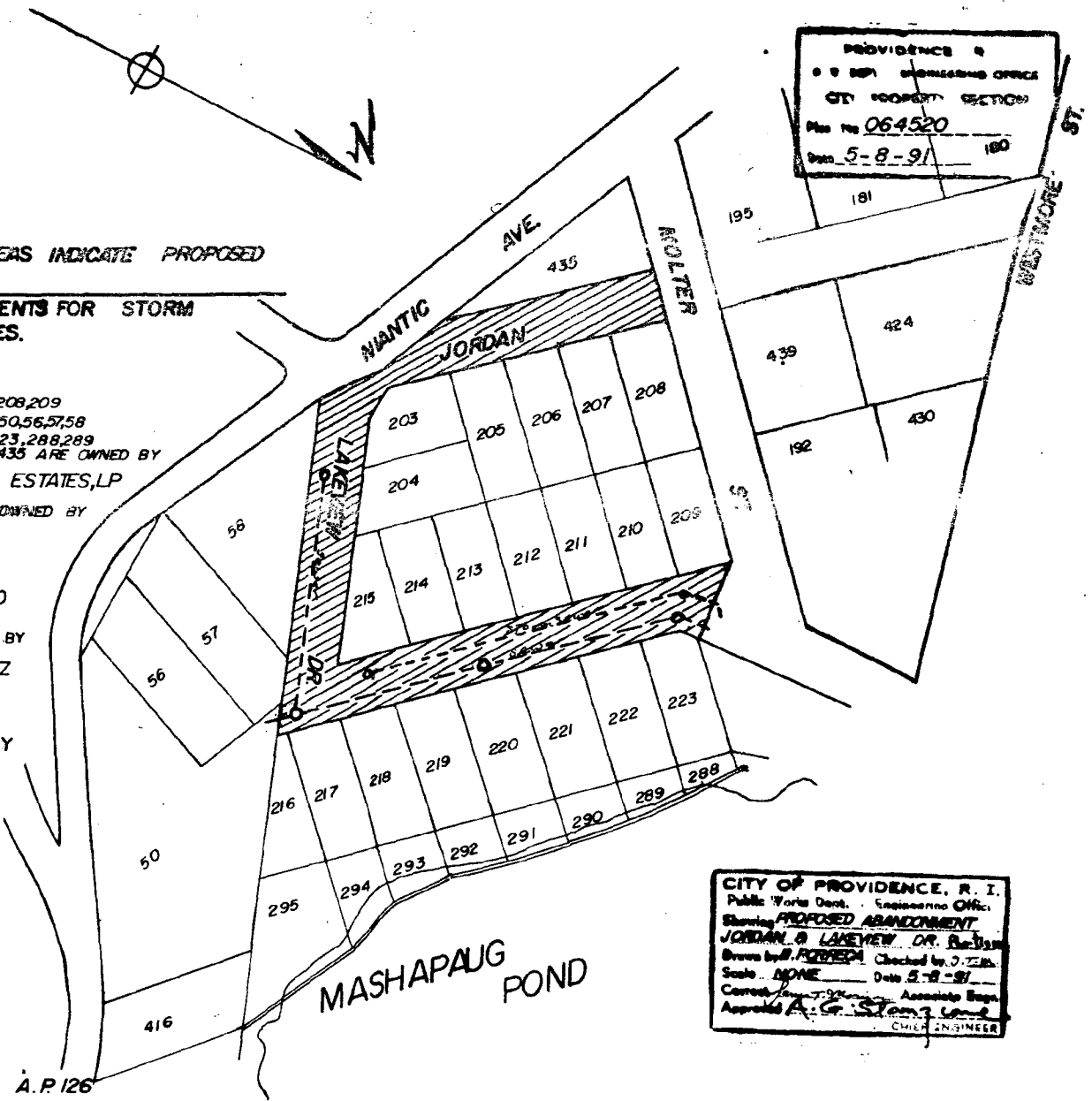

NOTES: CROSS-HATCHED AREAS INDICATE PROPOSED  
ABANDONMENT

FULL SEWER EASEMENTS FOR STORM  
AND SANITARY LINES.

LOT NO'S 203,204,205,206,207,208,209  
210,211,212,213,214,215,50,56,57,58  
218,219,220,221,222,223,288,289  
290,291,292,293,416,435 ARE OWNED BY  
MASHAPAUG POND ESTATES,LP

LOT NO'S 216,217,294,295 ARE OWNED BY  
JOHN MICKUS

LOT NO. 180 IS OWNED BY  
MARIO GIARRUSSO

LOT NO'S 181,195 ARE OWNED BY  
HERALDO GONZALEZ

LOT NO. 424 IS OWNED BY  
ARTHUR MCCARTHY

LOT NO. 439 IS OWNED BY  
WAYNE CANON

LOT NUMBERS TAKEN FROM A.P.126

PROVIDENCE	
CITY ENGINEERING OFFICE	
CITY PROJECT SECTION	
Plan No. 064520	
Date 5-8-91	180

CITY OF PROVIDENCE, R. I.	
Public Works Dept.	Engineering Office
Showing PROPOSED ABANDONMENT	
JORDAN & LAKEVIEW DR. BARTON	
Drawn by B. FORREPA	Checked by J. T. H.
Scale NONE	Date 5-8-91
Corrected by J. T. H.	
Approved A. G. STANLEY	CITY ENGINEER

# RESOLUTION OF THE CITY COUNCIL

*No.*

*Approved*

RESOLVED, That a portion of Lakeview Drive and Jordan Street in its entirety, are hereby abandoned as Public Streets.

IN CITY COUNCIL  
*May 16, 1992*  
FIRST READING  
REFERRED TO COMMITTEE ON PUBLIC WORKS  
*Michael R. Clement* CLERK

*Councilman Hill*

THE COMMITTEE ON  
PUBLIC WORKS  
Recommends *Be Continued*  
*Michael R. Clement*  
Jan. 30, 1992 Clerk

THE COMMITTEE ON  
PUBLIC WORKS  
Approves Passage of  
The Within Resolution  
*Barbara A. Poirier*  
1/26/93 Clerk

PROVIDENCE R.  
 CITY ENGINEERING OFFICE  
 CITY PROPERTY SECTION  
 Map No. 064520  
 Date 5-8-91 180

NOTES: CROSS-HATCHED AREAS INDICATE PROPOSED  
 ABANDONMENT.

FULL SEWER EASEMENTS FOR STORM  
 AND SANITARY LINES.

LOT NO'S 203,204,205,206,207,208,209  
 210,211,212,213,214,215,50,56,57,58  
 218,219,220,221,222,223,288,289  
 290,291,292,293,416,435 ARE OWNED BY  
 MASHAPAUG POND ESTATES,LP

LOT NO'S 216,217,294,295 ARE OWNED BY  
 JOHN MICKUS

LOT NO. 180 IS OWNED BY  
 MARIO GIARRUSSO

LOT NO'S 181,195 ARE OWNED BY  
 HERALDO GONZALEZ

LOT NO. 424 IS OWNED BY  
 ARTHUR MCCARTHY

LOT NO. 439 IS OWNED BY  
 WAYNE CANON

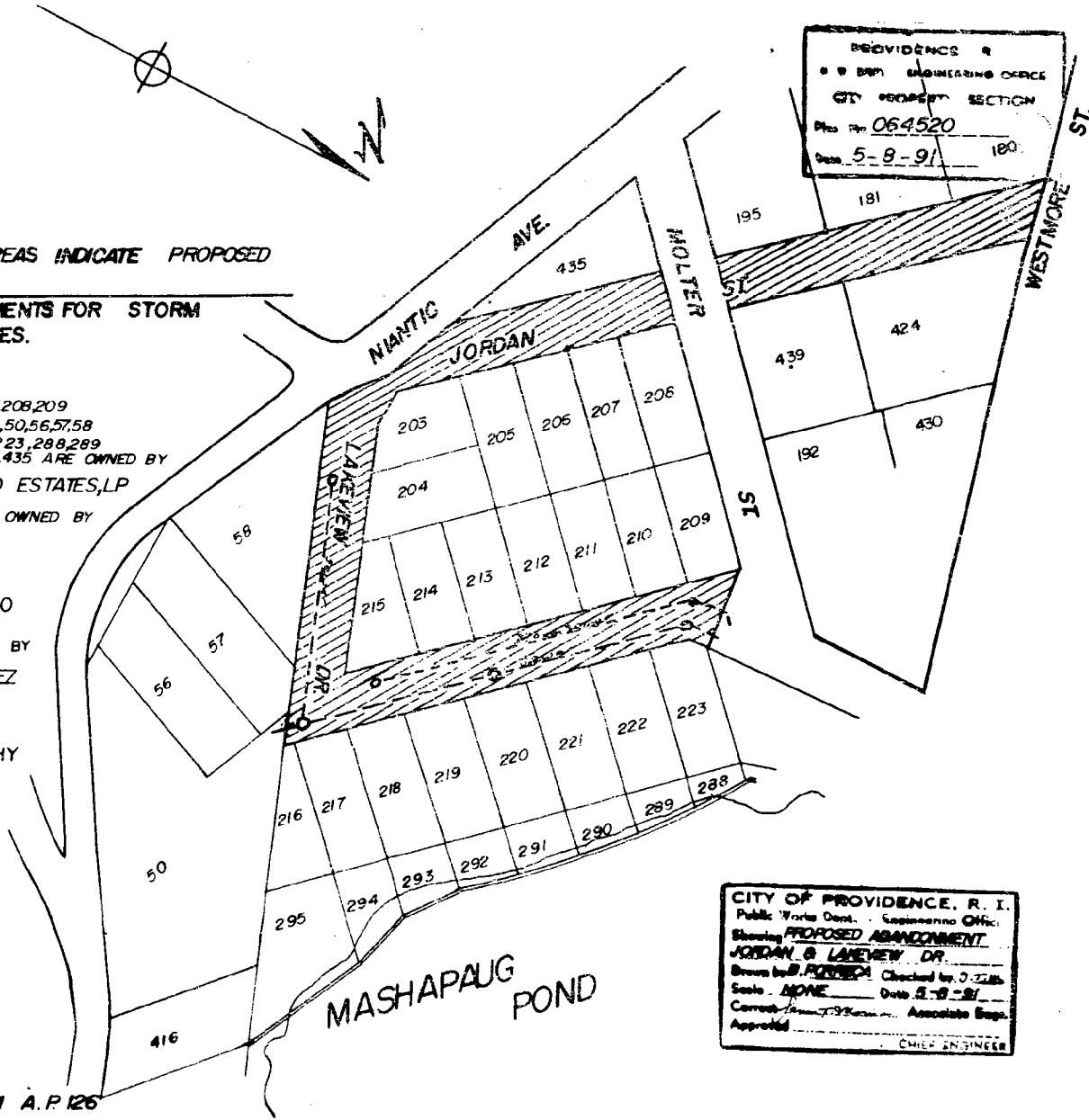

CITY OF PROVIDENCE, R. I.  
 Public Works Dept. - Engineering Office  
 Showing PROPOSED ABANDONMENT  
 JORDAN & LAKEVIEW DR.  
 Drawn by J. FORDYCE Checked by J. J. LEE  
 Scale NONE Date 5-8-91  
 Corrected by J. FORDYCE Associate Eng.  
 Approved \_\_\_\_\_ CHIEF ENGINEER

LOT NUMBERS TAKEN FROM A.P. 126

Petition To Abandonment Jordan Street  
And Lakeview Drive in its entirety

Plat	Lot	Name + Address
126	203 -	Mashagany Creek, Inc. 48 Motel St. Cranston 02910
	204	" Same "
	205	Same
	206	Same
	207	Same
	208	Same
	209	Same
	210	Same

Cont. 2

Plat	Lot	Name + Address
126	211	Same
	212	Same
	213	Same
	214	Same
	215	Same
216		John & Vera B Mickus 175 Broad St. Pawtucket 02860
217		Same
218		- Mashapung Circle, Inc. 48 Molten St. Cranston 02910



Cont. 3

Plot	Lrt		Name & Address
126	219	Same	
	220	Same	
	221	Same	
	222	Same	
	223	Same	
	288	Same	
	289	Same	
	290	Same	

Cont. 4

Plat	Lot	Name + Address
126	291	Same

292	Same
-----	------

293	Same
-----	------

294	John & Vera B. Nickus 175 Broad St. Pawtucket 02860
-----	---

295	Same
-----	------

416 - Mishapung Creek, etc

435	" Same
-----	--------

439	Wayne Canon 8 Motter Street Cranston Providence, R.I. 02910
-----	---

430	Joseph & <del>Baris</del> Barbara Baris
-----	---

Cont. 5

Plat  
126

Lot  
424

Arthur Mc Carthy  
26 Westmore Street  
Providence, R.I. 02910

192 Joseph + Barbara Boris  
32 Westmore Street  
Providence, R.I. 02910

195 Haraldo Gonzalez  
2 Molter Street  
~~Providence, R.I. Providence, R.I. 02910~~

181 Same

416 Mashpaug Pond Estates, LP

50 Same

56 Same

57 Same

58 Same

THE CITY OF PROVIDENCE

CITY SERGEANT'S OFFICE

*THIS IS TO CERTIFY*, That I have caused the notice, of which a true copy is hereto annexed, to be served upon the following named persons, by handing to each of said persons, or by leaving at their last and usual place of abode in this State a true copy of said notice, to wit: **Petition to Abandon Jordon Street and Lakeview Drive in its entirety.**

<u>PLAT</u>	<u>LOT</u>	<u>NAME AND ADDRESS</u>
126	203	Mashapaug Circle, Inc. 48 Molter Street Cranston, RI 02910
"	204	Same
"	205	Same
"	206	Same
"	207	Same
"	208	Same
"	209	Same
"	210	Same
"	211	Same
"	212	Same
"	213	Same
"	214	Same
"	215	Same
"	216	John & Vera B. Mickus 175 Broad Street Pawtucket, RI 02860
"	217	Same
"	218	Mashapaug Circle, Inc. (Same as above)
"	219	Same
"	220	Same
"	221	Same
"	222	Same
"	223	Same
"	288	Same
"	289	Same
"	290	Same
"	291	Same
"	292	Same
"	293	Same

## THE CITY OF PROVIDENCE

## CITY SERGEANT'S OFFICE

**THIS IS TO CERTIFY**, That I have caused the notice, of which a true copy is hereto annexed, to be served upon the following named persons, by handing to each of said persons, or by leaving at their last and usual place of abode in this State a true copy of said notice, to wit: Petition to Abandon Jordon Street and Lakeview Drive in its entirety.

<u>PLAT</u>	<u>LOT</u>	<u>NAME AND ADDRESS</u>
126	294	John & Vera Mickus (Same as above)
"	295	Same
"	416	Mashapaug Circle, Inc. (Same as above)
"	435	Same
"	439	Wayne Canon 8 Molter Street Cranston, RI 02910
"	430	Joseph & Barbara Baris 32 Westmarc Street Providence, RI 02910
"	424	Arthur Mc Carthy 26 Westmarc Street Providence, RI 02910
"	192	Joseph & Barbara Baris (Same as above)
"	195	Haraldo Gonzalez 2 Molter Street Cranston, RI 02910
"	181	Same
"	416	Mashapaug Pond Estates, LP
"	50	Same
"	56	Same
"	57	Same
"	58	Same
CITY SERGEANT		Date

City of Providence



Rhode Island

Department of City Clerk

**MEMORANDUM**

DATE: November 21, 1991

TO: B. James Suzman, Director of Public Works

SUBJECT: PETITION TO ABANDON A PORTION OF LAKEVIEW DRIVE AND JORDAN STREET IN ITS ENTIRETY

CONSIDERED BY: Michael R. Clement, City Clerk

DISPOSITION:

Attached is a copy of the subject resolution now pending before the Committee on Public Works.

It is requested that you review the subject resolution and report your findings back to the said Committee and also supply the Committee with a list of abutting property owners and a tracing of the areas.

*Michael R. Clement*  
City Clerk

City of Providence



Rhode Island

Department of City Clerk

**MEMORANDUM**

**DATE:** December 31, 1991

**TO:** B. James Suzman - Director of Public Works

**SUBJECT:** ABANDONMENT - LAKEVIEW DRIVE PORTION, JORDON STREET, ENTIRETY  
AND BUCHANAN STREET, PORTION

**CONSIDERED BY:** Committee on Public Works

**DISPOSITION:** Attached are copies of the subject petitions for abandon-  
ments. It is requested that you provide the Committee with  
a list of abutting property owners and a tracing of the  
area, along with your report.

# PROVIDENCE POLICE DEPARTMENT

February 11, 1992

**To:** Colonel Bernard E. Gannon, Chief of Police  
**From:** Captain Richard T. Sullivan, Director of Traffic  
**Subject:** Abandonment - Lakeview Drive - Jordon Street - Buchanan Street

**Sir:** Attached is a request for Abandonment of the above listed streets. It should be noted that Lakeview Drive and Jordon Streets, as stated on the attached, are wooded areas' and appeared to be abandoned, already. As far as a police part in this matter, I do not see any problem with this decision.

Buchanan Street appears that it also has been abandoned and as far as the police are concerned, there does not appear to be a problem with this decision.

Respectfully submitted,



RICHARD T. SULLIVAN  
Captain  
Director of Traffic



City of Providence



Rhode Island

Department of City Clerk

MEMORANDUM

*Copi. Duen Van*

DATE: December 31, 1991

TO: John J. Partington, Commissioner of Public Safety

SUBJECT: ABANDONMENT - LAKEVIEW DRIVE PORTION, JORDON STREET, ENTIRETY  
AND BUCHANAN STREET, PORTION

CONSIDERED BY: Committee on Public Works

DISPOSITION: Attached are copies of the subject petitions for abandonment.  
It is requested that you study and report your findings back  
to the above named Committee, as soon as practical.

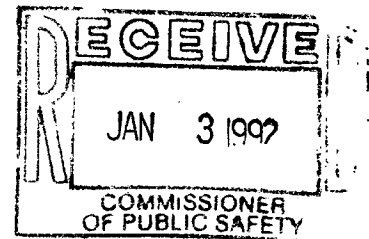

*Robert R. Clement*  
City Clerk

# RESOLUTION OF THE CITY COUNCIL

*No.*

*Approved*

RESOLVED, That a portion of Lakeview Drive and Jordan Street in its entirety, are hereby abandoned as Public Streets.

**NOTES: CROSS-HATCHED AREAS INDICATE PROPOSED ABANDONMENT.**

**FULL SEWER EASEMENTS FOR STORM AND SANITARY LINES.**

**LOT NO'S** 203,204,205,206,207,208,209  
210,211,212,213,214,215,50,56,57,58  
218,219,220,221,222,223,288,289  
290,291,292,293,416,435 ARE OWNED BY  
MASHAUG POND ESTATES,LP

**LOT NO'S** 216,217,294,295 ARE OWNED BY  
JOHN MICKUS

**LOT NO.** 180 IS OWNED BY  
MARIO GIARRUSSO

**LOT NO'S** 181,195 ARE OWNED BY  
HERALDO GONZALEZ

**LOT NO.** 424 IS OWNED BY  
ARTHUR MCCARTHY

**LOT NO.** 439 IS OWNED BY  
WAYNE CANON

LOT NUMBERS TAKEN FROM A.P.126

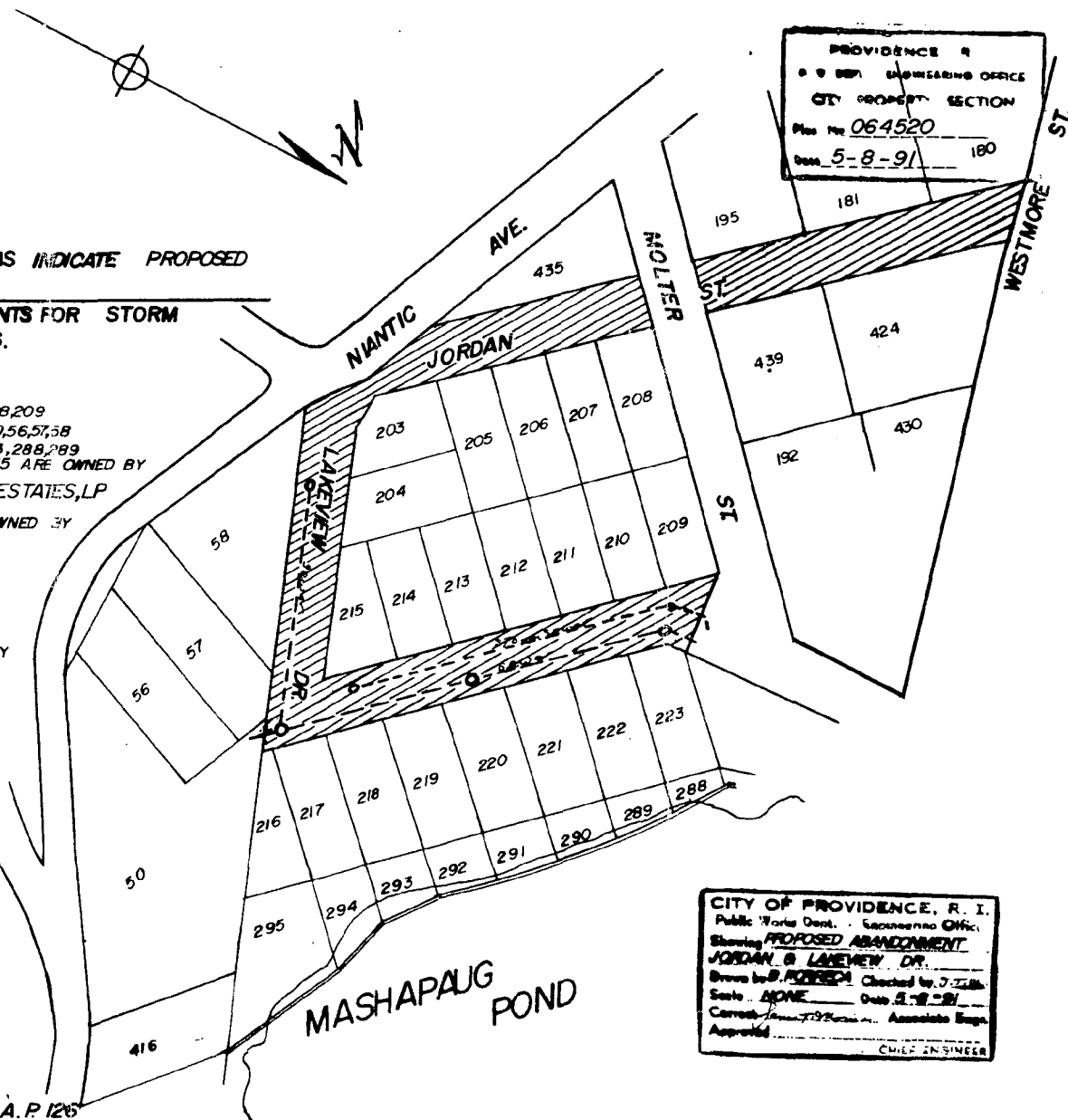



Rhode Island

## Department of City Clerk

### MEMORANDUM

DATE: December 21, 1992

TO: Irene Testa, Traffic Engineer

SUBJECT: ABANDONMENT OF PORTION OF LAKEVIEW DRIVE AND JORDAN STREET IN ITS ENTIRETY

CONSIDERED BY: Committee on Public Works

DISPOSITION: Attached is a copy of the abandonment for the portion of Lakeview Drive and Jordan in its entirety. It is requested that you study and report your findings back to the above named Committee by January 6, 1993.

*Dorothy A. Paerle*

Second Deputy

City Clerk



Rhode Island

## Department of City Clerk

### MEMORANDUM

DATE: December 21, 1992

TO: Richard O. Rafanovic, Chief Engineer, Water Supply Board

SUBJECT: ABANDONMENT OF PORTION OF LAKEVIEW DRIVE AND JORDAN STREET IN ITS ENTIRETY

CONSIDERED BY: Committee on Public Works

DISPOSITION: Attached is a copy of the abandonment for the portion of Lakeview Drive and Jordan in its entirety. It is requested that you study and report your findings back to the above named Committee by January 6, 1993.

*Burhan A. Tahir*

Second Deputy

City Clerk



Rhode Island

## Department of City Clerk

### MEMORANDUM

DATE: December 21, 1992

TO: Nancy Derrig, Superintendent of Parks

SUBJECT: ABANDONMENT OF PORTION OF LAKEVIEW DRIVE AND JORDAN STREET IN ITS ENTIRETY

CONSIDERED BY: Committee on Public Works

DISPOSITION: Attached is a copy of the abandonment for the portion of Lakeview Drive and Jordan in its entirety. It is requested that you study and report your findings back to the above named Committee by January 6, 1993.

*Barbara A. Fairman*

Second Deputy



Rhode Island

## Department of City Clerk

### MEMORANDUM

DATE: December 21, 1992

TO: Alfred Bertoncini, Fire Chief, Fire Department

SUBJECT: ABANDONMENT OF PORTION OF LAKEVIEW DRIVE AND JORDAN STREET IN ITS ENTIRETY

CONSIDERED BY: Committee on Public Works

DISPOSITION: Attached is a copy of the abandonment for the portion of Lakeview Drive and Jordan in its entirety. It is requested that you study and report your findings back to the above named Committee by January 6, 1993.

*Barbara A. Fierro*

Second Deputy



Rhode Island

## Department of City Clerk

### MEMORANDUM

DATE: December 21, 1992

TO: John Partington, Commissioner Public Safety

SUBJECT: ABANDONMENT OF PORTION OF LAKEVIEW DRIVE AND JORDAN STREET IN ITS ENTIRETY

CONSIDERED BY: Committee on Public Works

DISPOSITION: Attached is a copy of the abandonment for the portion of Lakeview Drive and Jordan in its entirety. It is requested that you study and report your findings back to the above named Committee by January 6, 1993.

*Barbara A. Fairer*

Second Deputy

City Clerk





Rhode Island

## Department of City Clerk

### MEMORANDUM

DATE: December 21, 1992

TO: John Palmeri, Planning & Development

SUBJECT: ABANDONMENT OF PORTION OF LAKEVIEW DRIVE AND JORDAN STREET IN ITS ENTIRETY

CONSIDERED BY: Committee on Public Works

DISPOSITION: Attached is a copy of the abandonment for the portion of Lakeview Drive and Jordan in its entirety. It is requested that you study and report your findings back to the above named Committee by January 6, 1993.

*Richard A. Fairlee*

Second Deputy



Rhode Island

## Department of City Clerk

### MEMORANDUM

DATE: December 21, 1992

TO: B. James Suzman, Director of Public Works

SUBJECT: ABANDONMENT OF PORTION OF LAKEVIEW DRIVE AND JORDAN STREET IN ITS ENTIRETY

CONSIDERED BY: Committee on Public Works

DISPOSITION: Attached is a copy of the abandonment for the portion of Lakeview Drive and Jordan in its entirety. It is requested that you study and report your findings back to the above named Committee by January 6, 1993.

*Barbara A. Fairman*

Second Deputy



Rhode Island

## Department of City Clerk

### MEMORANDUM

DATE: December 21, 1992

TO: John Zuba, Narragansett Bay Commission

SUBJECT: ABANDONMENT OF PORTION OF LAKEVIEW DRIVE AND JORDAN STREET IN ITS ENTIRETY

CONSIDERED BY: Committee on Public Works

DISPOSITION: Attached is a copy of the abandonment for the portion of Lakeview Drive and Jordan in its entirety. It is requested that you study and report your findings back to the above named Committee by January 6, 1993.

*Barbara A. Fairies*  
Second Deputy City Clerk



Rhode Island

## Department of City Clerk

### MEMORANDUM

DATE: December 21, 1992

TO: Albert J. Lovegreen, Narragansett Electric

SUBJECT: ABANDONMENT OF PORTION OF LAKEVIEW DRIVE AND JORDAN STREET IN ITS ENTIRETY

CONSIDERED BY: Committee on Public Works

DISPOSITION: Attached is a copy of the abandonment for the portion of Lakeview Drive and Jordan in its entirety. It is requested that you study and report your findings back to the above named Committee by January 6, 1993.

*Richard H. Fitch*

Second Deputy

City of Providence



Rhode Island

Department of City Clerk

**MEMORANDUM**

DATE: December 21, 1992

TO: Pamela Greenwood, New England Telephone

SUBJECT: ABANDONMENT OF PORTION OF LAKEVIEW DRIVE AND JORDAN STREET IN ITS ENTIRETY

CONSIDERED BY: Committee on Public Works

DISPOSITION: Attached is a copy of the abandonment for the portion of Lakeview Drive and Jordan in its entirety. It is requested that you study and report your findings back to the above named Committee by January 6, 1993.

*Barbara J. Fairclough*

Second Deputy

City of Providence



Rhode Island

Department of City Clerk

**MEMORANDUM**

DATE: December 21, 1992

TO: Robert C. Barker, Jr., Providence Gas Company

SUBJECT: ABANDONMENT OF PORTION OF LAKEVIEW DRIVE AND JORDAN STREET IN ITS ENTIRETY

CONSIDERED BY: Committee on Public Works

DISPOSITION: Attached is a copy of the abandonment for the portion of Lakeview Drive and Jordan in its entirety. It is requested that you study and report your findings back to the above named Committee by January 6, 1993.

*Sarah A. Pierce*

COMMITTEE ON PUBLIC WORKS

A G E N D A

TUESDAY, JANUARY 26, 1993

COMMITTEE ROOM "A" 6:00 P.M.

*Passed*

1. Resolution requesting that a portion of Lakeview Drive and Jordan Street in its entirety, are hereby abandoned as Public Streets.

*Check with John D'Amico whether or not this will be amended. He is waiting for waiver from Homeowners.*

PER ORDER OF COMMITTEE ON PUBLIC WORKS.

COUNCILMAN ROBERT M. CLARKIN, Chairman

OK Chaffin ✓ OK. <sup>new resolution</sup>

✓ J. J. B. ✓ <sup>new letter</sup>

OK Garla ✓ OK

✓ OK. Polini ✓ OK

J. J. B. ✓ OK

✓ OK. Ent. F. J. ✓ OK

OK. Ph. & Soc. ✓ OK

OK. Public Works & Comm.

OK Marra Bay ✓ - fax copy 1/13/92 277-2584

✓ OK San G. P. ✓ OK

N. E. Del. ✓ <sup>new letter</sup>

OK. N. E. Del. ✓

Public Hearing  
portion of Laleveev  
v. Jordan in entirety  
Jan 30, 1991 - 5 PM

Sept. 18, 1991 - 5 p.m.  
Jordan & Laleveev  
in its entirety

W 5 B. 2

~~W 5 B. 2~~



Miss

COUNCILMAN  
DAVID G. DILLON  
292 WAVERLY STREET  
PROVIDENCE, RI 02909  
Res. 273-7572



## City of Providence, Rhode Island

November 6, 1992

Councilman Robert Clarkin-Chairman  
Committee on Public Works  
329 Ives Street  
Providence, Rhode Island 02908

Dear Councilman Clarkin:

This letter is to inform you that at this present time we are moving forward on the Mashapaug Pond Project.

At your convenience, can we make arrangements to set up a meeting to discuss the issues on the abandonment of the street of Mashapaug Pond.

Thank you for your consideration in this matter. If you have any questions or concerns, please feel free to contact me. With best regards, I remain

Sincerely,

A handwritten signature in cursive script that reads "David G. Dillon".

David G. Dillon  
Councilman  
Ward 8

DGD:  
cb

### COMMITTEES

Finance  
Chairman

Providence  
Redevelopment  
Agency

Ex-Officio Member

Retirement Board

Board of Contract and  
Supply

Capital Center Commission

Board of Investment  
Commissioners



CITY OF PROVIDENCE  
CITY COLLECTOR

**COUNTER BILL**

DATE: JAN 13 1993

BROWNING, SHARON A

54 DRAPER AVE

WARWICK, RI 02889

ORIG TAX: 1,710.20 CREDITS: 855.10

126-0180-0000 12 WESTMORE

**REAL ESTATE**

ACCOUNT #: 7157303

QTR 1 0.00  
QTR 2 0.00  
QTR 3 427.55  
QTR 4 427.55  
TOTAL 855.10

INTEREST \_\_\_\_\_

TOT PAID \_\_\_\_\_

COLLECTOR'S STUB: WHEN PAYING BY MAIL DETACH AND RETURN IN ENVELOPE. MAKE CHECK PAYABLE TO CITY COLLECTOR.



CITY COLLECTOR, CITY OF PROVIDENCE

DATE: JAN 13 1993

ACCOUNT #: 7157303

BROWNING, SHARON A

54 DRAPER AVE

WARWICK, RI 02889

ORIG TAX: 1,710.20 CREDITS: 855.10

126-0180-0000 12 WESTMORE

QTR 1 0.00  
QTR 2 0.00  
QTR 3 427.55  
QTR 4 427.55  
TOTAL 855.10

YR	ACCT NBR	PROP VALUE	TOTAL TAX DUE	CREDITS	TOTAL TAX BAL
92	7157303	93,400	1,710.20	855.10	855.10
			=====	=====	=====
			1,710.20	855.10	855.10

NOTE: NO INTEREST IS SHOWN ON THIS STATEMENT. INTEREST WILL BE  
APPLIED TO ALL PAST DUE BALANCES AT TIME PAYMENT IS MADE.

TAX \_\_\_\_\_ INTEREST \_\_\_\_\_ CHARGES \_\_\_\_\_

Plat	Lot	Street	Date
126	180	Westmore & Jordan	
Transferred from Plat 61, lot 697			MAR - 1 '24
Providence Real Estate Improvement Co.			
Charles A. Potter			JUN 16 '24
Rhode Island Hosp. Tr. Co. Trs. u/w Charles A. Potter			JUN 15 '33
Alfred DeAngelus & wf Antonett Jt. Ten.			APR '46
Mario Giarrusso & wf Alice L. JT.			
(1126/277)			7/2/64
*Estate of Alice Giarrusso			12/91
Sharon A. Browning			12/92
REM 79/258			
0-Library Bureau K76565			

B. JAMES SUZMAN

Director



VINCENT A. CIANCI, JR.

Mayor

## Department of Public Works

*"Building Pride In Providence"*

January 15, 1993

Chairman of the Public Works Committee  
Providence City Council  
City Clerk's Office  
City Hall - Prov., R.I. 02903

Re: Proposed Abandonment  
Jordan & Lakeview Dr.

Dear Sir:

This department has no objection to the abandonment of Jordan St. from Westmore to Lake View Dr. and Lakeview Drive from Jordan St. to Molter St. as shown on Plan No. 064520, Providence, R.I. P.W. Dept., Engineering Office, City Property Section, Dated 5/8/91, providing there is a full sewer easement for both storm and sanitary sewers in Lakeview Drive.

Said abandonments are noted on said plan as cross-hatched areas on Providence Assessor's Plat No. 126. If This department can assist you further in this regard, please advise.

Very truly yours,

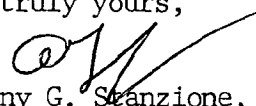
  
Anthony G. Stanzione, Jr., P.E.  
City Engineer

AGS

CC: BJS  
JTM

Michael Clement - City Clerk ✓

ARMANDO PARILLO  
*Acting Chairman*

JAMES LOMBARDI  
*Secretary*

WILLIAM J. McGAIR, ESQ.  
*Legal Advisor*

JEROME I. BARON  
*Ex-Officio*

# WATER SUPPLY BOARD



CITY OF PROVIDENCE

VINCENT A. CIANCI, JR.  
*Mayor*

RICHARD O. RAFANOVIC, P.E.  
*Chief Engr./General Mgr.*

PETER S. MANCINI  
*City Councilman*

EVELYN V. FARGNOLI  
*City Councilwoman*

MARY A. NOCERA  
*Member*

JOYCE BATTISTA  
*Member*

May 7, 1992

Mr. Michael R. Clement  
Department of City Clerk  
City Hall  
Providence, R.I. 02903

Re: Abandonment - Lakeview Drive. Portion, Jordan Street; Entirety.

Dear Mr. Clement:

The Providence Water Supply Board (PWSB) reviewed the above request for the abandonment of Lakeview Drive portion of and Jordan Street entirety.

The proposed abandonment would result in eleven parcels of land becoming land-locked, possibly more, and PWSB would be unable to supply water to these parcels. Reference A.P. #126 Lots #210, #207, #206, #211, #205, #212, #203, #204, #213, #214, #215. Also there is currently a request for water service evaluation to this area from O. Ahlborg & Sons, Inc.; "Mashapaug Circle Project".

The City Planning Agency and/or City Council may want to consider the appropriate action to prevent land-locking of a lot; PWSB will not render service to any parcel not having direct access to public right of way.

Respectfully,

Providence Water Supply Board  
Richard O. Rafanovic, P.E.  
Chief Engineer & General Manager

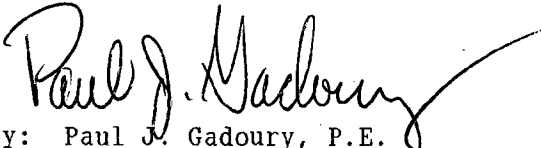
  
By: Paul J. Gadoury, P.E.  
Director of Engineering

VLG/jd

cc: R. Kilduff, P.E.  
V. La Greca

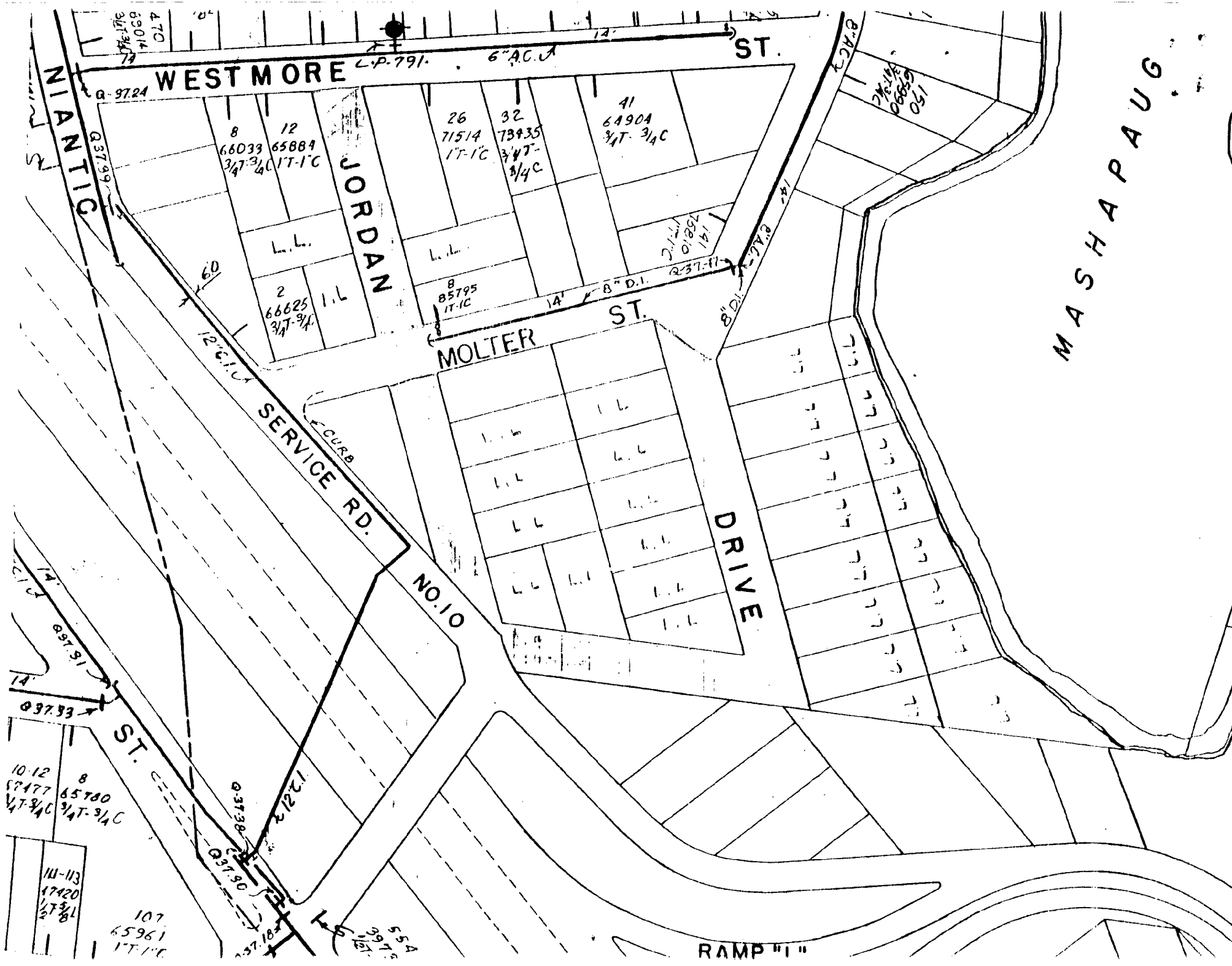



Water Supply Board  
552 Academy Avenue  
Providence, Rhode Island 02908-2792

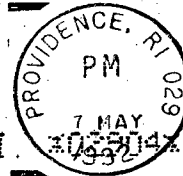

PROV R.I. 02904

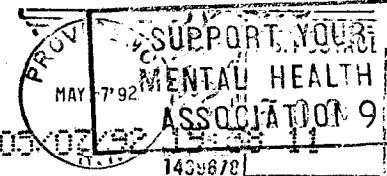

Mr. Michael R. Clement  
Department of City Clerk  
City Hall  
Providence, R. I. 02903

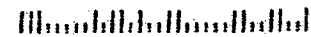



37

DEPT. OF JUSTICE  
PROVIDENCE, R.I.  
MAY 5 10 03 AM '92  
FBI

U.S. DEPT. OF JUSTICE

MICHAEL S. VAN LEESTEN  
DIRECTOR



VINCENT A. CIANCI, JR.  
MAYOR

## Department of Planning and Development

*"Building Pride In Providence"*

January 24, 1992

Committee on Public Works  
c/o City Clerk's  
City Clerk's Office  
City Hall  
Providence, Rhode Island 02903

Attention: Michael R. Clement, City Clerk

Re: Referral No. 3048 - Abandonment of Lakeview Drive  
(portion) and Jordan Street (entirety)

Gentlemen:

The City Plan Commission at its January 15, 1992 regular monthly meeting reviewed and evaluated the proposed abandonment Lakeview Drive (portion from Molter Street to Niantic Avenue) and Jordan Street (entirety).

The petitioner is the City of Providence represented by Councilman David Dillon.

The purpose of said abandonment is the consolidation of all parcels of land for the development of a recreational park. The City of Providence is in the process of the acquisition of all parcels of land and the State Department of Environmental Management selected this project: 90-50-11 Mashpaug Pond for commitment of funds in the amount of \$450,000.00 for acquisition and \$112,500.00 for development.

The Commission voted advise the Committee on Public Works that no objection if offered to this abandonment.

Regards,

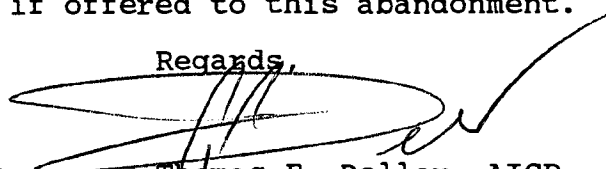

Thomas E. Deller, AICP  
Associate Director of Planning

TED/jp  
GJT

CITY PLAN COMMISSION  
PROVIDENCE, R. I.

Ref. No. 3048 Subject: Abandonment of Lakeview Drive (portion) and Jordan Street (entirety)  
 Plot No. 77 Lot No. \_\_\_\_\_

Plat No.: 77 Lot No.       

Lot Area: \_\_\_\_\_

### LAND USE LEGEND

- |    |                                  |
|----|----------------------------------|
| 00 | Vac. Land                        |
| 10 | One Fam.                         |
| 11 | One Fam. & Nonre                 |
| 12 | One Fam. & Home                  |
| 13 | One Fam. & Prof.                 |
| 15 | Auxiliary to Res.                |
| 20 | Two Fam.                         |
| 21 | Two Fam. & Nonre                 |
| 22 | Two Fam. & Home                  |
| 23 | Two Fam. & Prof.                 |
| 25 | Two Fam. & One                   |
| 30 | Three Fam.                       |
| 31 | Three Fam. & Non                 |
| 32 | Three Fam. & Hon                 |
| 33 | Three Fam. & Prof                |
| 35 | Three Fam. & One                 |
| 36 | Three Fam. & Two                 |
| 40 | Apt. 4 Fam. or Me                |
| 41 | Apt. & Nonres.                   |
| 42 | Apt. & Home Occ.                 |
| 43 | Apt. & Prof. Off.                |
| 45 | Apt. & One Fam.                  |
| 46 | Apt. & Two Fam.                  |
| 47 | Apt. & Three Fam.                |
| 48 | Lodging House                    |
| 49 | Fraternity                       |
| 51 | Limited Comm.                    |
| 52 | Parking Lot                      |
| 53 | Gen. Comm.                       |
| 54 | Nonstruct. Gen. C                |
| 55 | Parking Gar.                     |
| 56 | Heavy Comm.                      |
| 57 | Nonstruct. Heavy                 |
| 58 | Auto. Service Sta.               |
| 59 | Stor. Gar. for Com               |
| 64 | Gen. Ind.                        |
| 65 | Nonstruct. Gen. In               |
| 67 | Heavy Ind.                       |
| 68 | Nonstruct. Heavy                 |
| 71 | Utility                          |
| 75 | Railroad                         |
| 81 | Instit. (not elsewh              |
| 82 | Parochial School                 |
| 93 | Church                           |
| 94 | Private School or                |
| 95 | Cemetery                         |
| 91 | Park, Golf Course                |
| 92 | Playground & Playfield           |
| 95 | Public Bldg. (exc. schools)      |
| 95 | Public School (E.S., J.H., H.S.) |



AREA IN QUESTION

Date: 1/6/92 By: GT Scale: \_\_\_\_\_

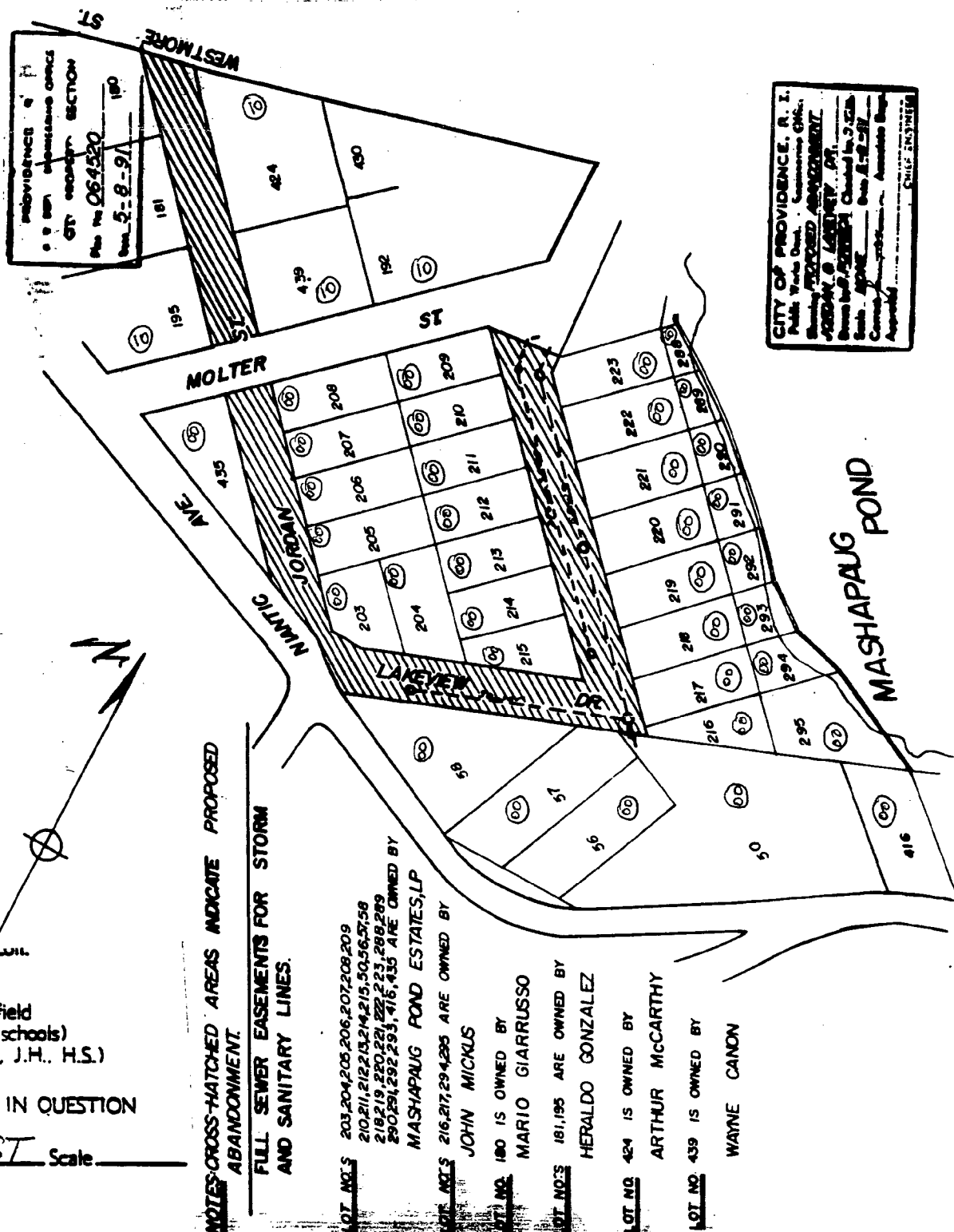

Department of Planning and Development  
400 Westminster Street  
Providence, Rhode Island 02903

Committee on Public Works  
c/o City Clerk's  
City Clerk's Office  
City Hall  
Providence, Rhode Island 02903

DEPT. OF JUSTICE  
PROVIDENCE, R.I.  
JAN 30 11 20 AM '92

RECEIVED

MICHAEL S. VAN LEESTEN  
DIRECTOR



VINCENT A. CIANCHI JR.  
MAYOR

## Department of Planning and Development

*"Building Pride In Providence"*

January 24, 1992

Committee on Public Works  
c/o City Clerk's  
City Clerk's Office  
City Hall  
Providence, Rhode Island 02903

Attention: Michael R. Clement, City Clerk

Re: Referral No. 3048 - Abandonment of Lakeview Drive  
(portion) and Jordan Street (entirety)

Gentlemen:

The City Plan Commission at its January 15, 1992 regular monthly meeting reviewed and evaluated the proposed abandonment Lakeview Drive (portion from Molter Street to Niantic Avenue) and Jordan Street (entirety).

The petitioner is the City of Providence represented by Councilman David Dillon.

The purpose of said abandonment is the consolidation of all parcels of land for the development of a recreational park. The City of Providence is in the process of the acquisition of all parcels of land and the State Department of Environmental Management selected this project: 90-50-11 Mashpaug Pond for commitment of funds in the amount of \$450,000.00 for acquisition and \$112,500.00 for development.

The Commission voted advise the Committee on Public Works that no objection if offered to this abandonment.

Regards,

A handwritten signature in black ink, appearing to read "T. E. Deller", written over a horizontal line.

Thomas E. Deller, AICP  
Associate Director of Planning

TED/jp  
GJT

# CITY PLAN COMMISSION PROVIDENCE, R. I.

Ref. No.: 3048 Subject: Abandonment of latrine Drive (portion) and Jordan Street (entire)  
 Plat No.: 77 Lot No.:         
 Lot Area:       

## LAND USE LEGEND

- 00 Vac. Land
- 10 One Fam.
- 11 One Fam. & Non
- 12 One Fam. & Home
- 13 One Fam. & Prof.
- 15 Auxiliary to Res.
- 20 Two Fam.
- 21 Two Fam. & Non
- 22 Two Fam. & Home
- 23 Two Fam. & Prof.
- 25 Two Fam. & One
- 30 Three Fam.
- 31 Three Fam. & Non
- 32 Three Fam. & Home
- 33 Three Fam. & Prof.
- 35 Three Fam. & One
- 40 Apt. 4 Fam. or Me
- 41 Apt. 6 Nonres.
- 42 Apt. 6 Home Occ.
- 43 Apt. 6 Prof. Off.
- 45 Apt. 6 One Fam.
- 46 Apt. 6 Two Fam.
- 47 Apt. 6 Three Fam.
- 48 Lodging House
- 49 Fraternity
- 51 Limited Cor.
- 52 Parking Lot
- 53 Gen. Comm.
- 54 Nonres. Gen. C.
- 55 Parking Gar.
- 56 Heavy Comm.
- 57 Nonres. Heavy (Auto. Service Sta.
- 58 Stor. Gar. for Com
- 64 Gen. Ind.
- 65 Nonres. Gen. In
- 67 Heavy Ind.
- 68 Nonres. Heavy
- 71 Utility
- 75 Railroad
- 81 Instit. (not elasm)
- 82 Parochial School
- 83 Church
- 84 Private School or
- 85 Cemetery
- 91 Park, Golf Course
- 92 Playground & Playfield
- 93 Public Bldg. (exc. schools)
- 95 Public School (E.S., J.H., H.S.)



AREA IN QUESTION

NOTES: CROSS-HATCHED AREAS INDICATE PROPOSED ABANDONMENT

FULL SEWER EASEMENTS FOR STORM AND SANITARY LINES.

LOT NOS 203, 204, 205, 206, 207, 208, 209  
 210, 211, 212, 213, 214, 215, 216, 217, 218  
 219, 220, 221, 222, 223, 224, 225  
 226, 227, 228, 229, 230, 231, 232, 233, 234, 235  
 236, 237, 238, 239, 240, 241, 242, 243, 244, 245  
 246, 247, 248, 249, 250, 251, 252, 253, 254, 255  
 256, 257, 258, 259, 260, 261, 262, 263, 264, 265  
 266, 267, 268, 269, 270, 271, 272, 273, 274, 275  
 276, 277, 278, 279, 280, 281, 282, 283, 284, 285  
 286, 287, 288, 289, 290, 291, 292, 293, 294, 295  
 296, 297, 298, 299, 300, 301, 302, 303, 304, 305  
 306, 307, 308, 309, 310, 311, 312, 313, 314, 315  
 316, 317, 318, 319, 320, 321, 322, 323, 324, 325  
 326, 327, 328, 329, 330, 331, 332, 333, 334, 335  
 336, 337, 338, 339, 340, 341, 342, 343, 344, 345  
 346, 347, 348, 349, 350, 351, 352, 353, 354, 355  
 356, 357, 358, 359, 360, 361, 362, 363, 364, 365  
 366, 367, 368, 369, 370, 371, 372, 373, 374, 375  
 376, 377, 378, 379, 380, 381, 382, 383, 384, 385  
 386, 387, 388, 389, 390, 391, 392, 393, 394, 395  
 396, 397, 398, 399, 400, 401, 402, 403, 404, 405  
 406, 407, 408, 409, 410, 411, 412, 413, 414, 415  
 416, 417, 418, 419, 420, 421, 422, 423, 424, 425  
 426, 427, 428, 429, 430, 431, 432, 433, 434, 435  
 436, 437, 438, 439, 440, 441, 442, 443, 444, 445  
 446, 447, 448, 449, 450, 451, 452, 453, 454, 455  
 456, 457, 458, 459, 460, 461, 462, 463, 464, 465  
 466, 467, 468, 469, 470, 471, 472, 473, 474, 475  
 476, 477, 478, 479, 480, 481, 482, 483, 484, 485  
 486, 487, 488, 489, 490, 491, 492, 493, 494, 495  
 496, 497, 498, 499, 500, 501, 502, 503, 504, 505  
 506, 507, 508, 509, 510, 511, 512, 513, 514, 515  
 516, 517, 518, 519, 520, 521, 522, 523, 524, 525  
 526, 527, 528, 529, 530, 531, 532, 533, 534, 535  
 536, 537, 538, 539, 540, 541, 542, 543, 544, 545  
 546, 547, 548, 549, 550, 551, 552, 553, 554, 555  
 556, 557, 558, 559, 560, 561, 562, 563, 564, 565  
 566, 567, 568, 569, 570, 571, 572, 573, 574, 575  
 576, 577, 578, 579, 580, 581, 582, 583, 584, 585  
 586, 587, 588, 589, 590, 591, 592, 593, 594, 595  
 596, 597, 598, 599, 600, 601, 602, 603, 604, 605  
 606, 607, 608, 609, 610, 611, 612, 613, 614, 615  
 616, 617, 618, 619, 620, 621, 622, 623, 624, 625  
 626, 627, 628, 629, 630, 631, 632, 633, 634, 635  
 636, 637, 638, 639, 640, 641, 642, 643, 644, 645  
 646, 647, 648, 649, 650, 651, 652, 653, 654, 655  
 656, 657, 658, 659, 660, 661, 662, 663, 664, 665  
 666, 667, 668, 669, 670, 671, 672, 673, 674, 675  
 676, 677, 678, 679, 680, 681, 682, 683, 684, 685  
 686, 687, 688, 689, 690, 691, 692, 693, 694, 695  
 696, 697, 698, 699, 700, 701, 702, 703, 704, 705  
 706, 707, 708, 709, 710, 711, 712, 713, 714, 715  
 716, 717, 718, 719, 720, 721, 722, 723, 724, 725  
 726, 727, 728, 729, 730, 731, 732, 733, 734, 735  
 736, 737, 738, 739, 740, 741, 742, 743, 744, 745  
 746, 747, 748, 749, 750, 751, 752, 753, 754, 755  
 756, 757, 758, 759, 760, 761, 762, 763, 764, 765  
 766, 767, 768, 769, 770, 771, 772, 773, 774, 775  
 776, 777, 778, 779, 780, 781, 782, 783, 784, 785  
 786, 787, 788, 789, 790, 791, 792, 793, 794, 795  
 796, 797, 798, 799, 800, 801, 802, 803, 804, 805  
 806, 807, 808, 809, 810, 811, 812, 813, 814, 815  
 816, 817, 818, 819, 820, 821, 822, 823, 824, 825  
 826, 827, 828, 829, 830, 831, 832, 833, 834, 835  
 836, 837, 838, 839, 840, 841, 842, 843, 844, 845  
 846, 847, 848, 849, 850, 851, 852, 853, 854, 855  
 856, 857, 858, 859, 860, 861, 862, 863, 864, 865  
 866, 867, 868, 869, 870, 871, 872, 873, 874, 875  
 876, 877, 878, 879, 880, 881, 882, 883, 884, 885  
 886, 887, 888, 889, 890, 891, 892, 893, 894, 895  
 896, 897, 898, 899, 900, 901, 902, 903, 904, 905  
 906, 907, 908, 909, 910, 911, 912, 913, 914, 915  
 916, 917, 918, 919, 920, 921, 922, 923, 924, 925  
 926, 927, 928, 929, 930, 931, 932, 933, 934, 935  
 936, 937, 938, 939, 940, 941, 942, 943, 944, 945  
 946, 947, 948, 949, 950, 951, 952, 953, 954, 955  
 956, 957, 958, 959, 960, 961, 962, 963, 964, 965  
 966, 967, 968, 969, 970, 971, 972, 973, 974, 975  
 976, 977, 978, 979, 980, 981, 982, 983, 984, 985  
 986, 987, 988, 989, 990, 991, 992, 993, 994, 995  
 996, 997, 998, 999, 1000, 1001, 1002, 1003, 1004, 1005  
 1006, 1007, 1008, 1009, 1010, 1011, 1012, 1013, 1014, 1015  
 1016, 1017, 1018, 1019, 1020, 1021, 1022, 1023, 1024, 1025  
 1026, 1027, 1028, 1029, 1030, 1031, 1032, 1033, 1034, 1035  
 1036, 1037, 1038, 1039, 1040, 1041, 1042, 1043, 1044, 1045  
 1046, 1047, 1048, 1049, 1050, 1051, 1052, 1053, 1054, 1055  
 1056, 1057, 1058, 1059, 1060, 1061, 1062, 1063, 1064, 1065  
 1066, 1067, 1068, 1069, 1070, 1071, 1072, 1073, 1074, 1075  
 1076, 1077, 1078, 1079, 1080, 1081, 1082, 1083, 1084, 1085  
 1086, 1087, 1088, 1089, 1090, 1091, 1092, 1093, 1094, 1095  
 1096, 1097, 1098, 1099, 1100, 1101, 1102, 1103, 1104, 1105  
 1106, 1107, 1108, 1109, 1110, 1111, 1112, 1113, 1114, 1115  
 1116, 1117, 1118, 1119, 1120, 1121, 1122, 1123, 1124, 1125  
 1126, 1127, 1128, 1129, 1130, 1131, 1132, 1133, 1134, 1135  
 1136, 1137, 1138, 1139, 1140, 1141, 1142, 1143, 1144, 1145  
 1146, 1147, 1148, 1149, 1150, 1151, 1152, 1153, 1154, 1155  
 1156, 1157, 1158, 1159, 1160, 1161, 1162, 1163, 1164, 1165  
 1166, 1167, 1168, 1169, 1170, 1171, 1172, 1173, 1174, 1175  
 1176, 1177, 1178, 1179, 1180, 1181, 1182, 1183, 1184, 1185  
 1186, 1187, 1188, 1189, 1190, 1191, 1192, 1193, 1194, 1195  
 1196, 1197, 1198, 1199, 1200, 1201, 1202, 1203, 1204, 1205  
 1206, 1207, 1208, 1209, 1210, 1211, 1212, 1213, 1214, 1215  
 1216, 1217, 1218, 1219, 1220, 1221, 1222, 1223, 1224, 1225  
 1226, 1227, 1228, 1229, 1230, 1231, 1232, 1233, 1234, 1235  
 1236, 1237, 1238, 1239, 1240, 1241, 1242, 1243, 1244, 1245  
 1246, 1247, 1248, 1249, 1250, 1251, 1252, 1253, 1254, 1255  
 1256, 1257, 1258, 1259, 1260, 1261, 1262, 1263, 1264, 1265  
 1266, 1267, 1268, 1269, 1270, 1271, 1272, 1273, 1274, 1275  
 1276, 1277, 1278, 1279, 1280, 1281, 1282, 1283, 1284, 1285  
 1286, 1287, 1288, 1289, 1290, 1291, 1292, 1293, 1294, 1295  
 1296, 1297, 1298, 1299, 1300, 1301, 1302, 1303, 1304, 1305  
 1306, 1307, 1308, 1309, 1310, 1311, 1312, 1313, 1314, 1315  
 1316, 1317, 1318, 1319, 1320, 1321, 1322, 1323, 1324, 1325  
 1326, 1327, 1328, 1329, 1330, 1331, 1332, 1333, 1334, 1335  
 1336, 1337, 1338, 1339, 1340, 1341, 1342, 1343, 1344, 1345  
 1346, 1347, 1348, 1349, 1350, 1351, 1352, 1353, 1354, 1355  
 1356, 1357, 1358, 1359, 1360, 1361, 1362, 1363, 1364, 1365  
 1366, 1367, 1368, 1369, 1370, 1371, 1372, 1373, 1374, 1375  
 1376, 1377, 1378, 1379, 1380, 1381, 1382, 1383, 1384, 1385  
 1386, 1387, 1388, 1389, 1390, 1391, 1392, 1393, 1394, 1395  
 1396, 1397, 1398, 1399, 1400, 1401, 1402, 1403, 1404, 1405  
 1406, 1407, 1408, 1409, 1410, 1411, 1412, 1413, 1414, 1415  
 1416, 1417, 1418, 1419, 1420, 1421, 1422, 1423, 1424, 1425  
 1426, 1427, 1428, 1429, 1430, 1431, 1432, 1433, 1434, 1435  
 1436, 1437, 1438, 1439, 1440, 1441, 1442, 1443, 1444, 1445  
 1446, 1447, 1448, 1449, 1450, 1451, 1452, 1453, 1454, 1455  
 1456, 1457, 1458, 1459, 1460, 1461, 1462, 1463, 1464, 1465  
 1466, 1467, 1468, 1469, 1470, 1471, 1472, 1473, 1474, 1475  
 1476, 1477, 1478, 1479, 1480, 1481, 1482, 1483, 1484, 1485  
 1486, 1487, 1488, 1489, 1490, 1491, 1492, 1493, 1494, 1495  
 1496, 1497, 1498, 1499, 1500, 1501, 1502, 1503, 1504, 1505  
 1506, 1507, 1508, 1509, 1510, 1511, 1512, 1513, 1514, 1515  
 1516, 1517, 1518, 1519, 1520, 1521, 1522, 1523, 1524, 1525  
 1526, 1527, 1528, 1529, 1530, 1531, 1532, 1533, 1534, 1535  
 1536, 1537, 1538, 1539, 1540, 1541, 1542, 1543, 1544, 1545  
 1546, 1547, 1548, 1549, 1550, 1551, 1552, 1553, 1554, 1555  
 1556, 1557, 1558, 1559, 1560, 1561, 1562, 1563, 1564, 1565  
 1566, 1567, 1568, 1569, 1570, 1571, 1572, 1573, 1574, 1575  
 1576, 1577, 1578, 1579, 1580, 1581, 1582, 1583, 1584, 1585  
 1586, 1587, 1588, 1589, 1590, 1591, 1592, 1593, 1594, 1595  
 1596, 1597, 1598, 1599, 1600, 1601, 1602, 1603, 1604, 1605  
 1606, 1607, 1608, 1609, 1610, 1611, 1612, 1613, 1614, 1615  
 1616, 1617, 1618, 1619, 1620, 1621, 1622, 1623, 1624, 1625  
 1626, 1627, 1628, 1629, 1630, 1631, 1632, 1633, 1634, 1635  
 1636, 1637, 1638, 1639, 1640, 1641, 1642, 1643, 1644, 1645  
 1646, 1647, 1648, 1649, 1650, 1651, 1652, 1653, 1654, 1655  
 1656, 1657, 1658, 1659, 1660, 1661, 1662, 1663, 1664, 1665  
 1666, 1667, 1668, 1669, 1670, 1671, 1672, 1673, 1674, 1675  
 1676, 1677, 1678, 1679, 1680, 1681, 1682, 1683, 1684, 1685  
 1686, 1687, 1688, 1689, 1690, 1691, 1692, 1693, 1694, 1695  
 1696, 1697, 1698, 1699, 1700, 1701, 1702, 1703, 1704, 1705  
 1706, 1707, 1708, 1709, 1710, 1711, 1712, 1713, 1714, 1715  
 1716, 1717, 1718, 1719, 1720, 1721, 1722, 1723, 1724, 1725  
 1726, 1727, 1728, 1729, 1730, 1731, 1732, 1733, 1734, 1735  
 1736, 1737, 1738, 1739, 1740, 1741, 1742, 1743, 1744, 1745  
 1746, 1747, 1748, 1749, 1750, 1751, 1752, 1753, 1754, 1755  
 1756, 1757, 1758, 1759, 1760, 1761, 1762, 1763, 1764, 1765  
 1766, 1767, 1768, 1769, 1770, 1771, 1772, 1773, 1774, 1775  
 1776, 1777, 1778, 1779, 1780, 1781, 1782, 1783, 1784, 1785  
 1786, 1787, 1788, 1789, 1790, 1791, 1792, 1793, 1794, 1795  
 1796, 1797, 1798, 1799, 1800, 1801, 1802, 1803, 1804, 1805  
 1806, 1807, 1808, 1809, 1810, 1811, 1812, 1813, 1814, 1815  
 1816, 1817, 1818, 1819, 1820, 1821, 1822, 1823, 1824, 1825  
 1826, 1827, 1828, 1829, 1830, 1831, 1832, 1833, 1834, 1835  
 1836, 1837, 1838, 1839, 1840, 1841, 1842, 1843, 1844, 1845  
 1846, 1847, 1848, 1849, 1850, 1851, 1852, 1853, 1854, 1855  
 1856, 1857, 1858, 1859, 1860, 1861, 1862, 1863, 1864, 1865  
 1866, 1867, 1868, 1869, 1870, 1871, 1872, 1873, 1874, 1875  
 1876, 1877, 1878, 1879, 1880, 1881, 1882, 1883, 1884, 1885  
 1886, 1887, 1888, 1889, 1890, 1891, 1892, 1893, 1894, 1895  
 1896, 1897, 1898, 1899, 1900, 1901, 1902, 1903, 1904, 1905  
 1906, 1907, 1908, 1909, 1910, 1911, 1912, 1913, 1914, 1915  
 1916, 1917, 1918, 1919, 1920, 1921, 1922, 1923, 1924, 1925  
 1926, 1927, 1928, 1929, 1930, 1931, 1932, 1933, 1934, 1935  
 1936, 1937, 1938, 1939, 1940, 1941, 1942, 1943, 1944, 1945  
 1946, 1947, 1948, 1949, 1950, 1951, 1952, 1953, 1954, 1955  
 1956, 1957, 1958, 1959, 1960, 1961, 1962, 1963, 1964, 1965  
 1966, 1967, 1968, 1969, 1970, 1971, 1972, 1973, 1974, 1975  
 1976, 1977, 1978, 1979, 1980, 1981, 1982, 1983, 1984, 1985  
 1986, 1987, 1988, 1989, 1990, 1991, 1992, 1993, 1994, 1995  
 1996, 1997, 1998, 1999, 2000, 2001, 2002, 2003, 2004, 2005  
 2006, 2007, 2008, 2009, 2010, 2011, 2012, 2013, 2014, 2015  
 2016, 2017, 2018, 2019, 2020, 2021, 2022, 2023, 2024, 2025  
 2026, 2027, 2028, 2029, 2030, 2031, 2032, 2033, 2034, 2035  
 2036, 2037, 2038, 2039, 2040, 2041, 2042, 2043, 2044, 2045  
 2046, 2047, 2048, 2049, 2050, 2051, 2052, 2053, 2054, 2055  
 2056, 2057, 2058, 2059, 2060, 2061, 2062, 2063, 2064, 2065  
 2066, 2067, 2068, 2069, 2070, 2071, 2072, 2073, 2074, 2075  
 2076, 2077, 2078, 2079, 2080, 2081, 2082, 2083, 2084, 2085  
 2086, 2087, 2088, 2089, 2090, 2091, 2092, 2093, 2094, 2095  
 2096, 2097, 2098, 2099, 2100, 2101, 2102, 2103, 2104, 2105  
 2106, 2107, 2108, 2109, 2110, 2111, 2112, 2113, 2114, 2115  
 2116, 2117, 2118, 2119, 2120, 212

NANCY L. DERRIG  
SUPERINTENDENT OF PARKS



VINCENT A. CIANCI, JR.  
MAYOR

Department of Public Parks  
*"Building Pride In Providence"*

December 28, 1992

Mr. Michael Clement  
City Clerk  
Office of the City Clerk  
City Hall  
Prov., R.I.

RE: Abandonment of portion of Lakeview Drive and Jordan  
Street in its entirety.

Dear Mr. Clement:

Upon review of all Department of Public Parks Plans, and records. It is the conclusion of the Parks Department that the abandonments of portion of Lakeview Dr. & Jordan St. in its entirety, will in no way effect any Park Department existing facility, and or future plans for that area.

Enclosed is a map indicating the street in question marked in **RED**, and the nearest Park Department facility marked in **GREEN**.

Sincerely yours,

  
John A. Izzo  
Supervisor of Engineering & Planning



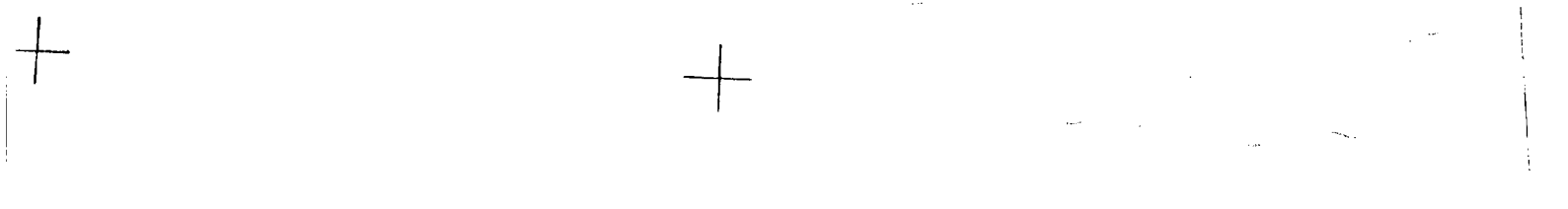



Rhode Island

## Department of City Clerk

### MEMORANDUM

DATE: December 21, 1992

TO: Nancy Derrig, Superintendent of Parks

SUBJECT: ABANDONMENT OF PORTION OF LAKEVIEW DRIVE AND JORDAN STREET IN ITS ENTIRETY

CONSIDERED BY: Committee on Public Works

DISPOSITION: Attached is a copy of the abandonment for the portion of Lakeview Drive and Jordan in its entirety. It is requested that you study and report your findings back to the above named Committee by January 6, 1993.

*Barbara A. Fairies*

Second Deputy

B. JAMES SUZMAN  
Traffic Engineer  
IRENE J. TESTA  
Director



VINCENT A. CIANCI, JR.  
Mayor

Department of Traffic Engineering  
*"Building Pride In Providence"*

M E M O R A N D U M

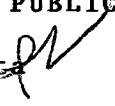
TO: COMMITTEE ON PUBLIC WORKS  
FROM: Irene J. Testa   
DATE: 1/4/93  
RE: PROPOSED ABANDONMENT

---

Request: To abandon a portion of Lakview Drive and Jordan Street in its entirety.

Disposition: No objection to said abandonments.



January 4, 1993

Committee on Public Works  
City of Providence  
City Hall Room 311  
Providence, RI 02903

Subject: ABANDONMENT OF PORTION OF LAKEVIEW DRIVE AND JORDAN  
STREET IN ITS ENTIRETY

To the Members of the Committee:

The Providence Gas Company has completed its review of the above project to determine its impact upon the gas distribution system operated in the area. Our records indicate that our company does not operate any facilities within the proposed limits of the abandonment and therefore will not be affected by the subsequent abandonment of these streets.

If we can be of any further assistance in this matter, please do not hesitate to contact our office.

Sincerely,

Louis R. Schmitt, P.E.  
Superintendent  
Distribution Engineering

JOHN J. PARTINGTON  
COMMISSIONER  
ALFRED F. BERTONCINI  
CHIEF OF DEPARTMENT



VINCENT A. CIANCI, JR.  
MAYOR

Department of Public Safety, Fire Department  
*"Building Pride In Providence"*

January 5, 1993

Chairman Robert M. Clarkin,  
Committee on Public Works  
City Hall  
Providence, RI 02903

Dear Mr. Clarkin:

The abandonment of a portion of Lakeview Drive and Jordan Street in its entirety will pose no operational difficulty to the Providence Fire Department.

Very truly yours,

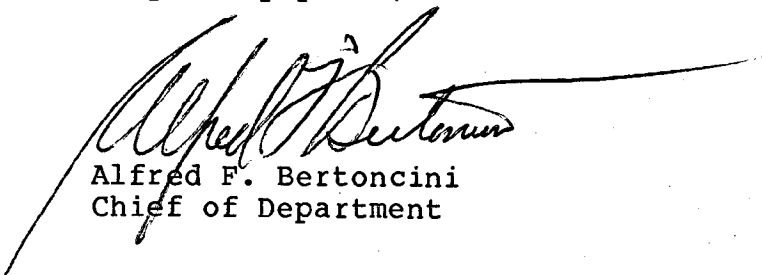

Alfred F. Bertoncini  
Chief of Department

AFB:lra

City of Providence



Rhode Island

Department of City Clerk

MEMORANDUM

*Recd  
23 Dec 92*

DATE: December 21, 1992

TO: Alfred Bertoncini, Fire Chief, Fire Department

SUBJECT: ABANDONMENT OF PORTION OF LAKEVIEW DRIVE AND JORDAN STREET IN ITS ENTIRETY

CONSIDERED BY: Committee on Public Works

DISPOSITION: Attached is a copy of the abandonment for the portion of Lakeview Drive and Jordan in its entirety. It is requested that you study and report your findings back to the above named Committee by January 6, 1993.

*Barbara A. Poirier*

Second Deputy

CITY CLERK

# RESOLUTION OF THE CITY COUNCIL

*No.*

*Approved*

RESOLVED, That a portion of Lakeview Drive and Jordan Street in its entirety, are hereby abandoned as Public Streets.

**NOTES: CROSS-HATCHED AREAS INDICATE PROPOSED ABANDONMENT.**

**FULL SEWER EASEMENTS FOR STORM AND SANITARY LINES.**

**LOT NO'S** 203,204,205,206,207,208,209  
210,211,212,213,214,215,50,56,57,58  
218,219,220,221,222,223,288,289  
290,291,292,293,416,435 ARE OWNED BY  
MASHAPAUG POND ESTATES,LP

**LOT NO'S** 216,217,294,295 ARE OWNED BY  
JOHN MICKUS

**LOT NO.** 180 IS OWNED BY  
MARIO GIARRUSSO

**LOT NO'S** 181,195 ARE OWNED BY  
HERALDO GONZALEZ

**LOT NO.** 424 IS OWNED BY  
ARTHUR MCCARTHY

**LOT NO.** 439 IS OWNED BY  
WAYNE CANON

LOT NUMBERS TAKEN FROM A.P. 126.

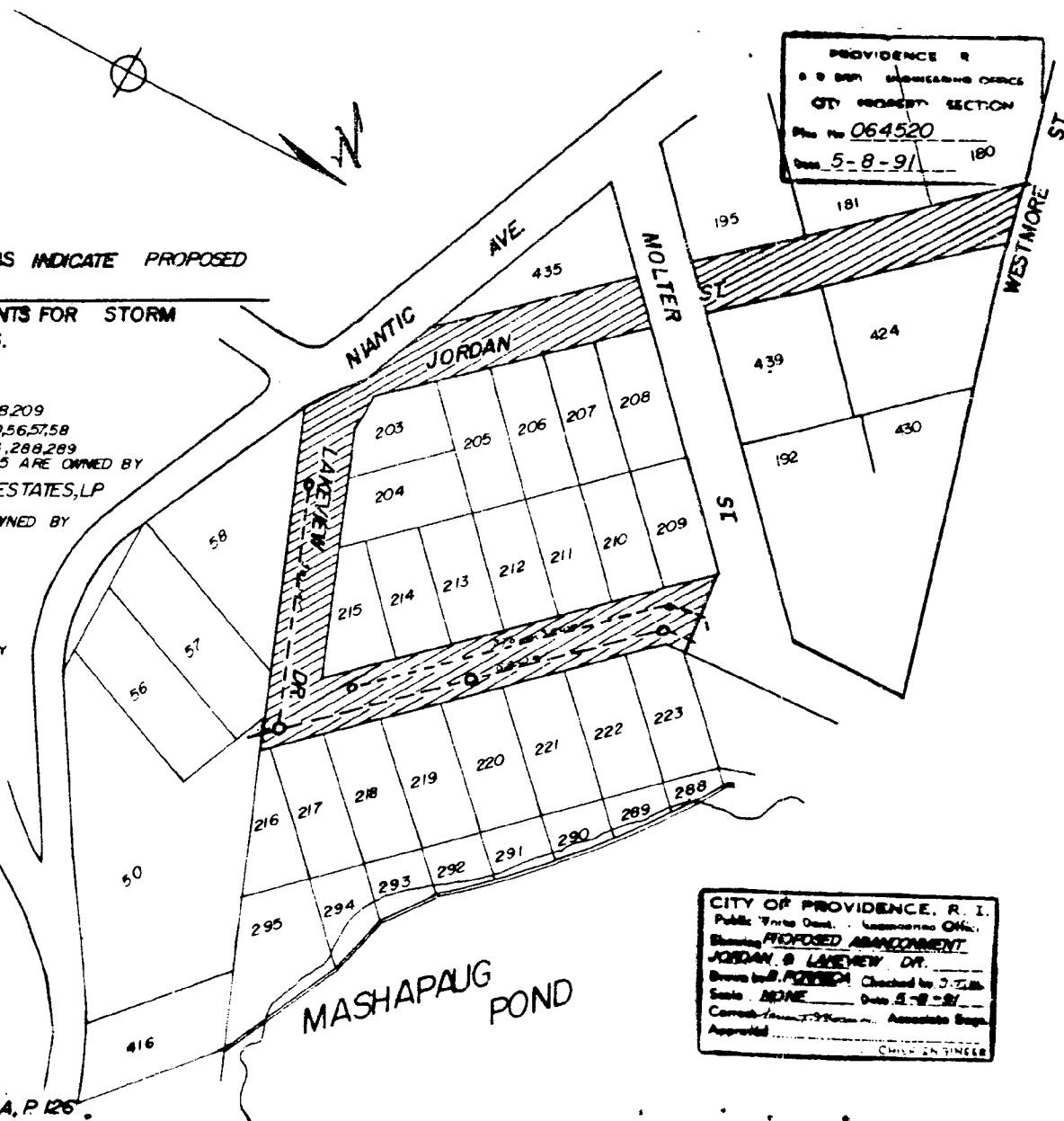



# PROVIDENCE POLICE DEPARTMENT

December 28, 1992

To: Commissioner of Public Safety - John Partington

From: Captain Richard T. Sullivan

Subject: Abandonment of Portion of Lakeview Drive and Jordan Street

Sir: Attached is a request for abandonment of a portion of Lakeview Drive and Jordan Street, in the City of Providence. Attached you will also find a copy of a letter that was forwarded to the office of the Chief of Police, dated February 11, 1992.

If there are any further requests, or questions, feel free to contact me.

Respectfully submitted;

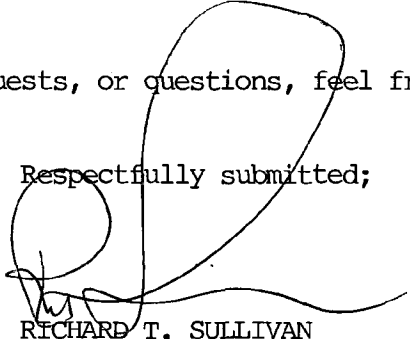

RICHARD T. SULLIVAN  
Captain  
Director of Traffic

# PROVIDENCE POLICE DEPARTMENT

February 11, 1992

To: Colonel Bernard E. Gannon, Chief of Police

From: Captain Richard T. Sullivan, Director of Traffic

Subject: Abandonment - Lakeview Drive - Jordon Street - Buchanan Street

Sir: Attached is a request for Abandonment of the above listed streets. It should be noted that Lakeview Drive and Jordon Streets, as stated on the attached, are wooded areas' and appeared to be abandoned, already. As far as a police part in this matter, I do not see any problem with this decision.

Buchanan Street appears that it also has been abandoned and as far as the police are concerned, there does not appear to be a problem with this decision.

Respectfully submitted,



RICHARD T. SULLIVAN  
Captain  
Director of Traffic

City of Providence



Rhode Island

Department of City Clerk

**MEMORANDUM**

DATE: December 21, 1992

TO: John Partington, Commissioner Public Safety

SUBJECT: ABANDONMENT OF PORTION OF LAKEVIEW DRIVE AND JORDAN STREET IN ITS ENTIRETY

CONSIDERED BY: Committee on Public Works

DISPOSITION: Attached is a copy of the abandonment for the portion of Lakeview Drive and Jordan in its entirety. It is requested that you study and report your findings back to the above named Committee by January 6, 1993.

*Barbara A. Fairies*

Second Deputy

City Clerk

# RESOLUTION OF THE CITY COUNCIL

*No.*

*Approved*

RESOLVED, That a portion of Lakeview Drive and Jordan Street in its entirety, are hereby abandoned as Public Streets.

**NOTES: CROSS-HATCHED AREAS INDICATE PROPOSED ABANDONMENT.**

**FULL SEWER EASEMENTS FOR STORM AND SANITARY LINES.**

**LOT NO'S** 203,204,205,206,207,208,209  
210,211,212,213,214,215,50,56,57,58  
218,219,220,221,222,223,288,289  
290,291,292,293,416,435 ARE OWNED BY  
MASHAPAUG POND ESTATES,LP

**LOT NO'S** 216,217,294,295 ARE OWNED BY  
JOHN MICKUS

**LOT NO.** 180 IS OWNED BY  
MARIO GIARRUSSO

**LOT NO'S** 181,195 ARE OWNED BY  
HERALDO GONZALEZ

**LOT NO.** 424 IS OWNED BY  
ARTHUR MCCARTHY

**LOT NO.** 439 IS OWNED BY  
WAYNE CANON

**LOT NUMBERS TAKEN FROM A.P. 26**

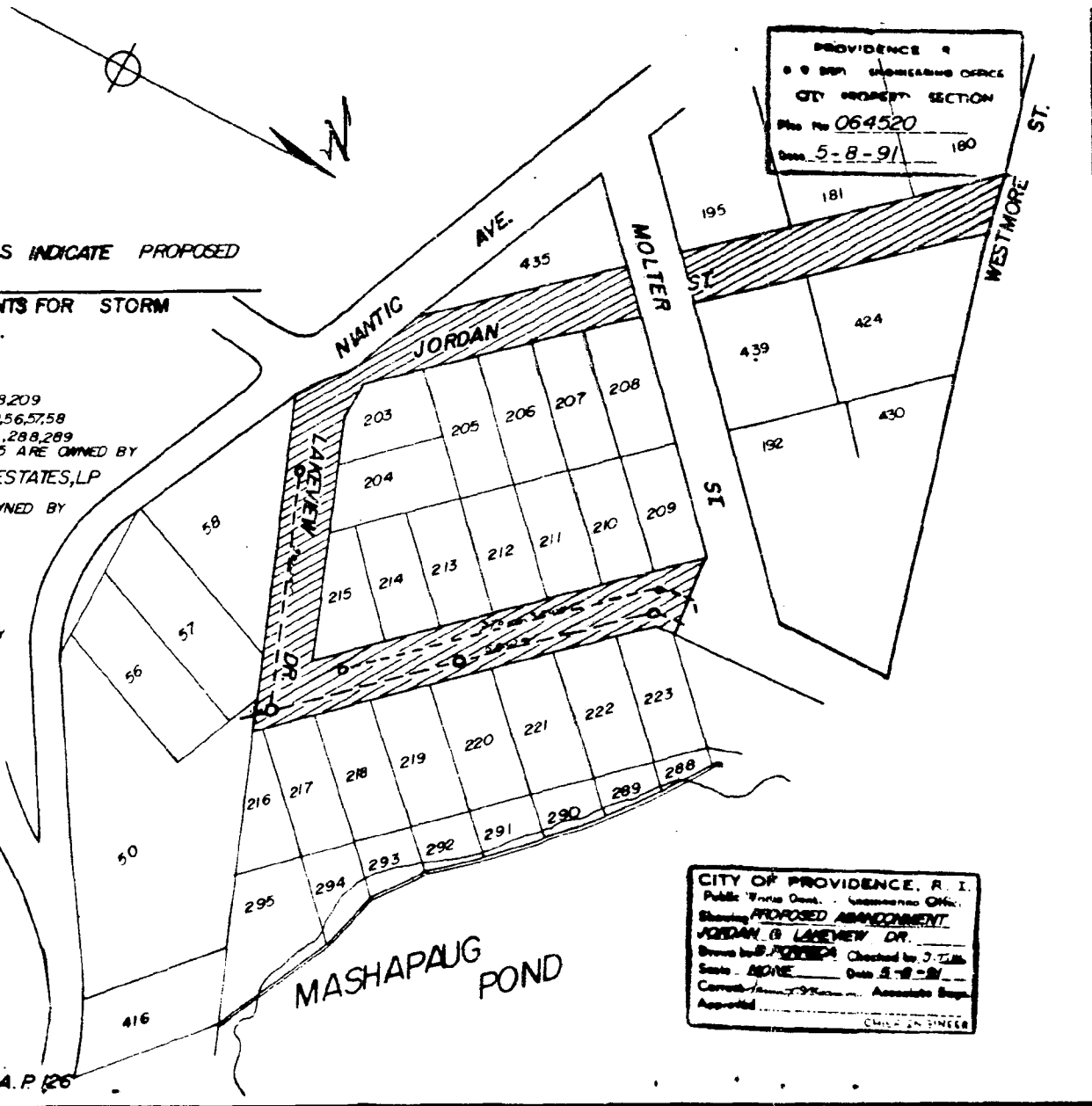



DEPARTMENT OF CITY CLERK  
PROVIDENCE, RHODE ISLAND

TELECOPY COVER SHEET

DATE:

1/13/93

FROM:

Barbara A. Cairns

PLEASE DELIVER TO:

Dept. of City Clerk

John Zula  
Narragansett Bay Comm.

TOTAL NUMBER OF PAGES, INCLUDING THIS PAGE

3

IF YOU DO NOT RECEIVE ALL PAGES, PLEASE CALL (401) 421-6492 AT YOUR EARLIEST CONVENIENCE.

OUR TELECOPY NUMBER IS (401) 751-0203

*Please fax to me your reply.*

*421-6492*

*I thank you*

*Barbara*

# RESOLUTION OF THE CITY COUNCIL

*No.*

*Approved*

RESOLVED, That a portion of Lakeview Drive and Jordan Street in its entirety, are hereby abandoned as Public Streets.

**NOTES: CROSS-HATCHED AREAS INDICATE PROPOSED ABANDONMENT.**

**FULL SEWER EASEMENTS FOR STORM AND SANITARY LINES.**

**LOT NO'S** 203,204,205,206,207,208,209  
210,211,212,213,214,215,50,56,57,58  
218,219,220,221,222,223,288,289  
290,291,292,293,416,435 ARE OWNED BY  
MASHAPAUG POND ESTATES,LP

**LOT NO'S** 216,217,294,295 ARE OWNED BY  
JOHN MICKUS

**LOT NO.** 180 IS OWNED BY  
MARIO GIARRUSSO

**LOT NO'S** 181,195 ARE OWNED BY  
HERALDO GONZALEZ

**LOT NO.** 424 IS OWNED BY  
ARTHUR MCCARTHY

**LOT NO.** 439 IS OWNED BY  
WAYNE CANON

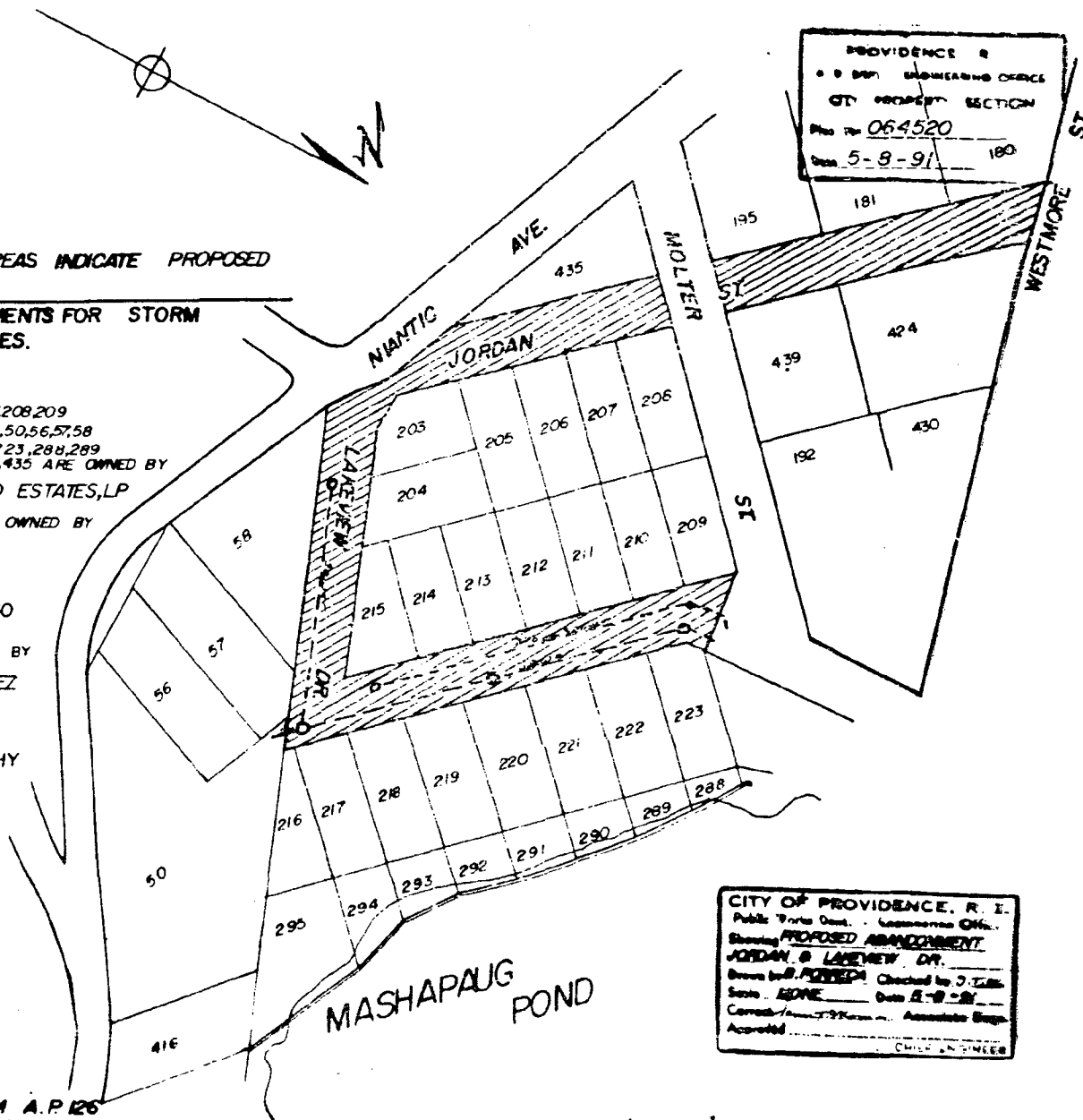

CITY OF PROVIDENCE, R. I.  
Public Works Dept. - Engineering Office  
Showing PROPOSED ABANDONMENT  
JORDAN & LANEVIEW ST.  
Drawn by J. J. FORTIN Checked by J. J. FORTIN  
Scale: AS SHOWN Date: 5-8-91  
Corrected by J. J. FORTIN Approved by J. J. FORTIN  
Approved: CHIEF ENGINEER

LOT NUMBERS TAKEN FROM A.P. 126



Michael R. Clement  
City Clerk

\_\_\_\_\_  
Clerk of Council



Jean M. Angelone  
First Deputy

\_\_\_\_\_  
Barbara A. Poirier  
Second Deputy

**DEPARTMENT OF CITY CLERK  
CITY HALL**

January 13, 1993

Mr. David A. Graham  
Director of Operations/C.S.  
New England Telephone  
85 High Street  
Pawtucket, RI 02860

RE: Resolution to abandon a portion of Lakeview Drive and  
Jordan Street in its entirety

Dear Mr. Graham:

Please be advised that the city is contemplating the abandonment of a portion of Lakeview Drive and Jordan Street in its entirety. We are concerned that your previous reply (copy attached) has grown stale. Would you kindly comment on the proposal once again.

In the event that you routinely use a form easement, please forward the same to us for review.

Should you have any questions or comments, please contact me at 421-7740, extension 252.

Sincerely,

A handwritten signature in cursive script, appearing to read "Barbara A. Poirier".

Barbara A. Poirier  
First Deputy City Clerk

BAP:ams  
Enclosure



## New England Telephone

A **NYNEX** Company

85 High Street  
Pawtucket, Rhode Island 02860

September 9, 1991

Committee on Public Works  
Providence City Council  
City Hall  
Providence, R. I. 02903

Re: Petition to abandon a portion of State, Jordan, East George, Franklin and Fountain Streets, Lakeview Drive in its entirety, a portion of Alabama, Montgomery and Carolina Avenues, and a portion of Woodside Road.

Dear Sirs,

New England Telephone Company presently has facilities consisting of aerial wires and an anchor guy on the portion of Alabama and Montgomery Avenues to be abandoned. These facilities are part of the system providing service to the surrounding area and specifically provide important support to the existing pole line.

New England Telephone and Telegraph Company will not object to the granting of said petition, provided that in the event the petition is granted, the petitioner will convey an easement acceptable to New England Telephone and Telegraph Company which will permit retention of its' facilities in existing location, together with the right to inspect, maintain, operate and replace the same and with twenty-four hour access to said facilities.

If it is decided by the petitioner that telephone facilities are to be relocated, the petitioner will assume all costs of the relocation.

David A. Graham  
Director of Operations/C.S.

JAN 14 '93 10:36 NARR. BAY COMM.  
The Narragansett Bay Commission  
The Foundry Corporate Office Center - Suite 500  
235 Promenade Street  
Providence, Rhode Island 02908  
(401) 277-6680  
401-277-2584 Fax  
401-277-6680 TDD



Vincent J. Mesolella  
Chairman

Paul Pinault, P.E.  
Executive Director

## FAX TRANSMITTAL

DATE:

1/14/93

TO:

Barbara Pirrier

COMPANY:

Prov City Hall

FAX#:

401-6492

VOICES

FROM:

John Zubka

NARRAGANSETT BAY COMMISSION

FAX# (401) 277-2584 VOICES (401) 277-6680

NUMBER OF PAGES (INCLUDING COVER LETTER) \_\_\_\_\_

COMMENTS:

Ltr on Abandonments of  
Lakeview / Jordan  
Hard Copy to follow

If all pages have not been received in a readable condition, please  
call so that we can resend the message.

The Foundry Corporate Office Center  
335 Promenade Street — Suite 500  
Providence, RI  
02908-5759  
401 • 277 • 6680  
401 • 277 • 2584 Fax  
401 • 277 • 6680 TDD

Vincent J. Mesolella  
Chairman

Paul Pinault  
Executive Director

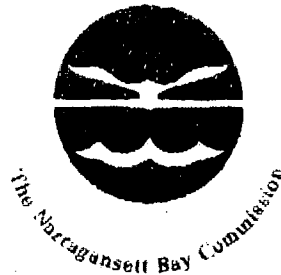

January 13, 1993

Ms. Barbara Poirier  
Second Deputy Clerk  
Department of City Clerk  
City Hall  
Providence, RI 02903

SUBJECT: Abandonment of City-Owned Property  
Lakeview Drive and Jordan Street

Dear Ms. Poirier:

We have reviewed the documentation with your memorandum dated December 21, 1992 concerning the abandonment of Lakeview Drive and Jordan Street.

The NBC does not own any facilities in these streets. Therefore, we do not have any objection to the abandonment of these properties.

We appreciate your notification of these abandonments and the opportunity to comment.

Sincerely,

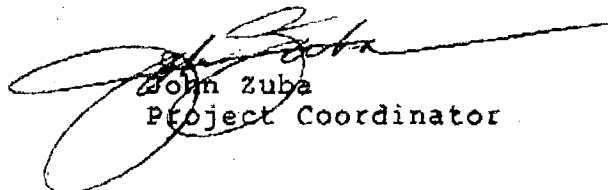

John Zuba  
Project Coordinator

JZ/amr

cc: Joe Filippone, NBC  
Terry Cote, NBC

☺ FAX COVER SHEET ☺

NARRAGANSETT ELECTRIC COMPANY  
280 MELROSE STREET  
P. O. BOX 1438  
PROVIDENCE, RHODE ISLAND  
TELEPHONE (401) 941-1400  
FAX - DIRECT LINE (401) 461-0710  
OR (401) 941-1400 EXT. 2321

TO: BARBARA POIRIER  
COMPANY: CITY CLERKS OFFICE - PROVIDENCE, R.I.  
FAX NO.: 421-6492

FROM: FRANK E. LIGHTOWLER  
LOCATION: NARRAGANSETT ELECTRIC CO.

PAGES: 2 (Including DATE: 1-14-93 TIME: 11:35 AM  
cover sheet)

COMMENTS: Abandonment of Lakeview Drive  
& Jordan St.

\*\*\*

TO CONFIRM RECEIPT OF TRANSMITTAL, CALL \_\_\_\_\_ AT  
(401) 941-1400 EXTENSION \_\_\_\_\_.

**MEMORANDUM**

**TO**           **BARBARA POIRIER**  
                  Assistant Deputy City Clerk  
                  City of Providence

**FROM**       **FRANK E. LIGHTOWLER**  
                  Narragansett Electric Company

**DATE**       **January 14, 1993**

**SUBJECT**    Abandonment of Lake View Drive and Jordan Street

---

The Narragansett Electric Company has no overhead or underground facilities located in Lake View Drive or Jordan Street in the City of Providence. Therefor we do not object to the granting of the abandonment of the aforesaid streets.

*FE Lightowler*

01/15/93 09:55  
ARMANDO PARILLO  
*Chairman*

JAMES LOMBARDI  
*Secretary*

WILLIAM J. MCGAIR, ESQ.  
*Legal Advisor*

FRANK E. CORRENTE  
*Ex-Officio*

401 331 5081

PROV WATER BOARD

## WATER SUPPLY BOARD



CITY OF PROVIDENCE

002  
VINCENT A. CIANCI, JR.  
*Mayor*

RICHARD O. RAFANOVIC, P.E.  
*Chief Engr./General Mgr.*

PETER S. MANCINI  
*City Councilman*

EVELYN V. FARGNOLI  
*City Councilwoman*

MARY A. NOCERA  
*Member*

JOYCE BATTISTA  
*Member*

January 14, 1993

Mr. Michael R. Clement  
Department of City Clerk  
City Hall  
Providence, RI 02903

RE: Abandonment - A Portion of Lakeview Drive; Jordan Street  
in its entirety.

Dear Mr. Clement:

The Providence Water Supply Board (PWSB) reviewed the above request for the abandonment of Lakeview Drive portion of and Jordan Street entirety.

The proposed abandonment would result in eleven parcels of land becoming land-locked, possibly more, and PWSB would be unable to supply water to these parcels. Reference A.P. #126 Lots #210, #207, #206, #211, #205, #212, #203, #204, #213, #214, #215. Also there is currently a request for water service evaluation to this area from O. Ahlborg & Sons, Inc., "Mashapaug Circle Project".

The City Planning Agency and/or City Council may want to consider the appropriate action to prevent land-locking of a lot; PWSB will not render service to any parcel not having direct access to public right of way.

Respectfully,

PROVIDENCE WATER SUPPLY BOARD  
Richard O. Rafanovic, P.E.  
Chief Engineer & General Manager

*Paul J. Gadoury*  
By: Paul J. Gadoury, P.E.  
Director of Engineering

PJG/mth

cc: R. Kilduff, P.E.  
V. LaGreca

RK.1/mth

01/15/93 09:55  
ARMANDO PARILLO  
*Chairman*

JAMES LOMBARDI  
*Secretary*

WILLIAM J. MCGAIR, ESQ.  
*Legal Advisor*

FRANK E. CORRENTE  
*Engineer*

401 331 5081

PROV WATER BOARD

# WATER SUPPLY BOARD



CITY OF PROVIDENCE

001  
VINCENT A. CIANCIELLO, JR.  
*Mayor*

RICHARD O. RAFANOVIC, P.E.  
*Chief Engineer/General Mgr.*

PETER S. MANCINI  
*City Councilman*

EVELYN V. FARGNOLI  
*City Councilwoman*

MARY A. NOCERA  
*Member*

JOYCE BATTISTA  
*Member*

COVER LETTER

PLEASE DELIVER THE FOLLOWING PAGES TO:

NAME: Providence City Council's Office

FIRM: City of Fall

FROM: Mauriceon Harris PWSB 501-6300  
x27

DATE: 1/15/93

Total number of pages including cover pages: 2

\*\*\*\*\*  
If you do not receive all the pages, please call as soon as possible.

FAX: (401) 331-5081

Office: (401) 331-6300



ARMANDO PARILLO  
*Chairman*

JAMES LOMBARDI  
*Secretary*

WILLIAM J. MCGAIR, ESQ.  
*Legal Advisor*

FRANK E. CORRENTE  
*Ex-Officio*

# WATER SUPPLY BOARD



## CITY OF PROVIDENCE

VINCENT A. CIANCI, JR.  
*Mayor*

RICHARD O. RAFANOVIC, P.E.  
*Chief Engr./General Mgr.*

PETER S. MANCINI  
*City Councilman*

EVELYN V. FARGNOLI  
*City Councilwoman*

MARY A. NOCERA  
*Member*

JOYCE BATTISTA  
*Member*

January 14, 1993

Mr. Michael R. Clement  
Department of City Clerk  
City Hall  
Providence, RI 02903

RE: Abandonment - A Portion of Lakeview Drive; Jordan Street  
in its entirety.

Dear Mr. Clement:

The Providence Water Supply Board (PWSB) reviewed the above request for the abandonment of Lakeview Drive portion of and Jordan Street entirety.

The proposed abandonment would result in eleven parcels of land becoming land-locked, possibly more, and PWSB would be unable to supply water to these parcels. Reference A.P. #126 Lots #210, #207, #206, #211, #205, #212, #203, #204, #213, #214, #215. Also there is currently a request for water service evaluation to this area from O. Ahlborg & Sons, Inc., "Mashapaug Circle Project".

The City Planning Agency and/or City Council may want to consider the appropriate action to prevent land-locking of a lot; PWSB will not render service to any parcel not having direct access to public right of way.

Respectfully,

PROVIDENCE WATER SUPPLY BOARD  
Richard O. Rafanovic, P.E.  
Chief Engineer & General Manager

*Paul J. Gadoury*  
By: Paul J. Gadoury, P.E.  
Director of Engineering

PJG/mth

cc: R. Kilduff, P.E.  
V. LaGreca

RK.1/mth

The Foundry Corporate Office Center  
235 Promenade Street — Suite 500  
Providence, RI  
02908-5739  
401 • 277 • 6680  
401 • 277 • 2584 Fax  
401 • 277 • 6680 TDD

Vincent J. Mesolella  
Chairman

Paul Pinault  
Executive Director

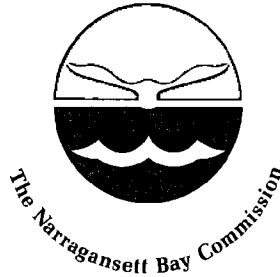

January 13, 1993

Ms. Barbara Poirier  
Second Deputy Clerk  
Department of City Clerk  
City Hall  
Providence, RI 02903

SUBJECT: Abandonment of City-Owned Property  
Lakeview Drive and Jordan Street

Dear Ms. Poirier:

We have reviewed the documentation with your memorandum dated December 21, 1992 concerning the abandonment of Lakeview Drive and Jordan Street.

The NBC does not own any facilities in these streets. Therefore, we do not have any objection to the abandonment of these properties.

We appreciate your notification of these abandonments and the opportunity to comment.

Sincerely,

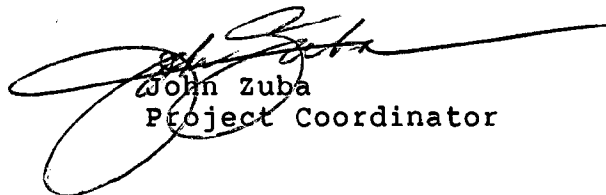

John Zuba  
Project Coordinator

JZ/amr

cc: Joe Filippone, NBC  
Terry Cote, NBC

B. JAMES SUZMAN

Director



VINCENT A. CIANCI, JR.

Mayor

## Department of Public Works

*"Building Pride In Providence"*

January 15, 1993

Chairman of the Public Works Committee  
Providence City Council  
City Clerk's Office  
City Hall - Prov., R.I. 02903

Re: Proposed Abandonment  
Jordan & Lakeview Dr.

Dear Sir:

This department has no objection to the abandonment of Jordan St. from Westmore to Lake View Dr. and Lakeview Drive from Jordan St. to Molter St. as shown on Plan No. 064520, Providence, R.I. P.W. Dept., Engineering Office, City Property Section, Dated 5/8/91, providing there is a full sewer easement for both storm and sanitary sewers in Lakeview Drive.

Said abandonments are noted on said plan as cross-hatched areas on Providence Assessor's Plat No. 126. If This department can assist you further in this regard, please advise.

Very truly yours,

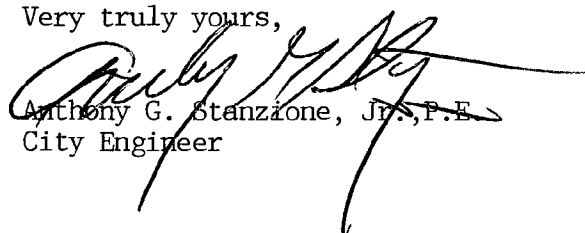
  
Anthony G. Stanzzone, Jr., P.E.  
City Engineer

AGS

CC: BJS  
JTM

Michael Clement - City Clerk

NOTES: CROSS-HATCHED AREAS INDICATE PROPOSED ABANDONMENT.

**FULL SEWER EASEMENTS FOR STORM  
AND SANITARY LINES.**

LOT NO.'S 203,204,205,206,207,208,209  
210,211,212,213,214,215,50,56,57,58  
218,219,220,221,222,223,288,289  
290,291,292,293,416,435 ARE OWNED BY  
MASHA PAUG POND ESTATES, LP

LOT NO.'S 216,217,294,295 ARE OWNED BY  
JOHN MICKUS

LOT NO. 180 IS OWNED BY  
MARIO GIARRUSSO

LOT NOS 181,195 ARE OWNED BY  
HERALDO GONZALEZ

LOT NO. 424 IS OWNED BY  
ARTHUR MCCARTHY

LOT NO. 439 ~~IS OWNED~~ BY  
WAYNE CANON

LOT NUMBERS TAKEN FROM A.P. 126

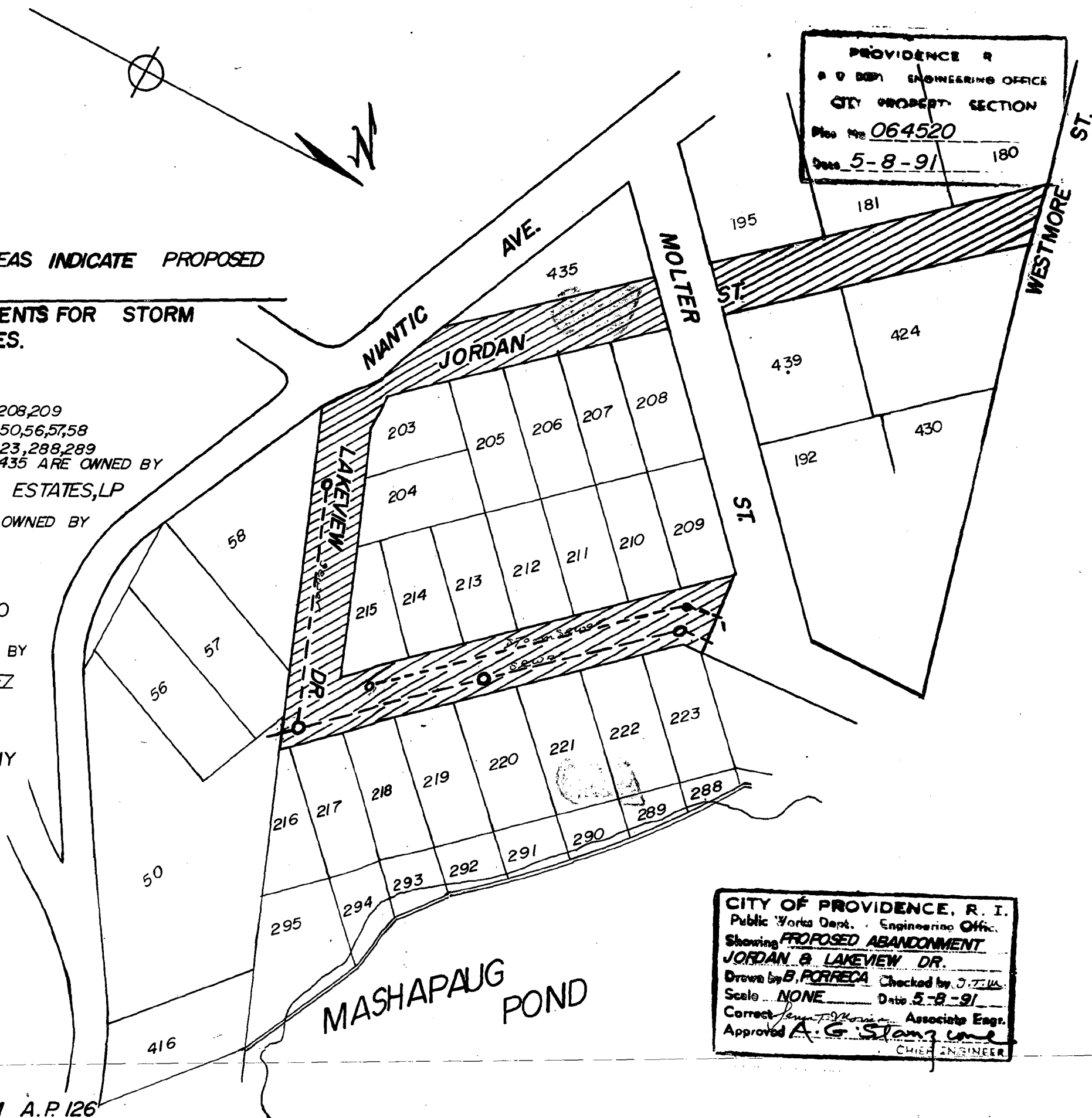

PROVIDENCE R  
A U DEN ENGINEERING OFFICE  
CITY PROPERTY SECTION  
File No 064520  
Date 5-8-91 180

CITY OF PROVIDENCE, R. I.  
Public Works Dept. Engineering Office.  
Showing PROPOSED ABANDONMENT  
JORDAN & LAKEVIEW DR.  
Drawn by B. FORRECA Checked by J. T. M.  
Scale NONE Date 5-8-91  
Correct John T. Morin Associate Engr.  
Approved A. G. Slattery one  
CHIEF ENGINEER

FAX COVER SHEETDATE:1/22/93TO:NAME:BARBARA POIRIERADDRESS:PROV. CITY HALLROOM #TEL #FROM:NAME:PAM GREENWOODADDRESS:85 HIGH ST.ROOM #TEL #727-95551 PAGES TO FOLLOW



**New England Telephone**

A **NYNEX** Company

85 High Street  
Pawtucket, Rhode Island 02860  
401-727-9555

**Pamela Greenwood**  
Manager - Right of Way

Ms. Barbara Poirier  
Providence City Clerk's Office  
City Hall  
Providence, R. I. 02903

Dear Ms. Poirier,

I received the material you faxed me this morning regarding abandonments on Lakeview Drive and Jordan Street.

Due to the change in the proposed abandonment which no longer includes portions of Alabama and Montgomery Avenues, the letter you received from David Graham of New England Telephone no longer applies.

We have no facilities on Lakeview Drive or Jordan Street.

Should you need any further information, do not hesitate to call at 727-9514.

Very truly yours,

Pamela K. Greenwood  
E/P Manager - Right of Way



NYNEX Recycles



**New England Telephone**

A **NYNEX** Company

85 High Street  
Pawtucket, Rhode Island 02860  
401-727-9555

**Pamela Greenwood**  
Manager - Right of Way

Ms. Barbara Poirier  
Providence City Clerk's Office  
City Hall  
Providence, R. I. 02903

Dear Ms. Poirier,

I received the material you faxed me this morning regarding abandonments on Lakeview Drive and Jordan Street.

Due to the change in the proposed abandonment which no longer includes portions of Alabama and Montgomery Avenues, the letter you received from David Graham of New England Telephone no longer applies.

We have no facilities on Lakeview Drive or Jordan Street.

Should you need any further information, do not hesitate to call at 727-9514.

Very truly yours,

Pamela K. Greenwood  
E/P Manager - Right of Way



NYNEX Recycles