

THE CITY OF PROVIDENCE
STATE OF RHODE ISLAND AND PROVIDENCE PLANTATIONS

RESOLUTION OF THE CITY COUNCIL

No. 152

Approved August 21, 1968

RESOLVED, that the accompanying petition be granted that Laurel Hill Avenue, from Plainfield Street to Pocasset Avenue, be established as a one way street in a southerly direction.

IN CITY COUNCIL

AUG 15 1968

READ and PASSED

President

Clerk

APPROVED

AUG 21 1968

MAYOR

RESOLUTION
OF THE
CITY COUNCIL

IN CITY
COUNCIL

MAY 16 1968

FIRST READING
REFERRED TO COMMITTEE ON
PUBLIC WORKS
Clarence Thompson
CLERK

THE COMMITTEE ON
Public Works
Approves Passage of
The Within Resolution

Committee Report
July 29, 1968
Clark

Committee Report, by request



COUNCILMAN

CHARLES A. PISATURO
236 LAUREL HILL AVE.

CITY COUNCIL

CITY OF PROVIDENCE, RHODE ISLAND

COMMITTEES

CLAIMS AND PENDING SUITS
CHAIRMAN

DR. CHARLES V. CHAPIN

MEMORIAL AWARD

DEPUTY MAJORITY LEADER

We the Undersigned, residents or
homeowners along Laurel Hill Ave.
between Plainfield St. and Pocasset Ave.
request and petition the City Council to
~~cause~~ Establish the said Street as a
One-Way Street in a southerly direction.

SignatureAddress

Mr. John Spremulli.	178 Laurel Hill Ave.
Pauline Spremulli	178 Laurel Hill Ave.
Elizabeth Genesale	188 Laurel Hill Ave.
Adolph Genesale	188 Laurel Hill Ave.
Joseph Spremulli.	155 WEBSTER AVE.
Gloria Contillo	158 Laurel Hill Ave.
Anthony Palam	178 Laurel Hill Ave.
Mary Palana	178 Laurel Hill Ave.
Loree DiRocaccini	191 Sterling Ave. Prov

[Use Reverse Side Also]

signature

address

John Giedreka
Conce & Paulina

166 LAUREL HILL AVE

502 Pleasant St

502 Pleasant St

103 Laurel Hill Ave.

169 Laurel Hill Ave.

John Giedreka

Robert Giedreka

Hebert J. Cuta

Mary M. Cuta

Maryann J. Cuta

Kenneth L. Bentz

182 " " "

170 Laurel Hill Ave

" " " "

Raymond Galeaso

Conce Pezzullo

Mary Pezzullo

170 LAUREL HILL AVE

177 " " "

" " " "

175 " " "

John J. Giedreka

Martino Giedreka

John Giedreka

Antonietta Silvestri

Fiorino Silvestri

175 LAUREL HILL AVE

175 LAUREL HILL AVE

Richard R. Faella

174 LAUREL HILL AVE.

Anthony Faella

174 LAUREL HILL AVE.

Barbara Vallini

184 Laurel Hill Ave.

Alfred P. Vallini

184 Laurel Hill Ave.

Diane Campopiano

182 Laurel Hill Ave.

Ray Tenso

181 Laurel Hill Ave

Margorie Tenso

181 Laurel Hill Ave.

SIGNATUREADDRESS

Richard Pierson

197 LAUREL HILL

Helen Pierson

197 LAUREL HILL

Robert G. Beaudoin
D.M. M. Watkins

173 Laurel Hill Ave

195 LAUREL HILL

Bruno Di Meo

201 " "

Marie Di Meo

201 " "

Cynthia Di Meo

201 " "

Bruce Di Meo

201 " "

Aito Cota

199 " "

Anna Cota

199 " "

Domenic Cota

199 " "

Josephine Pozaro

214 " "

Carlo Di Maria

214 " "

Gloria Di Maria

214 " "

M. V. Lavazzo

227

MRS. C. MACCONE

183 LAUREL HILL AVE.

Angelina Pisano

189 Laurel Hill Ave

Gualdo M. Beaudoin

173 Laurel Hill Ave

Costanzo Spremulli

178 Laurel Hill Ave

Mario Barana

178 Laurel Hill Ave

89. MAR 6 1944

FILED

FRANK A. TIBALDI
Traffic Engineer



JOSEPH A. DOORLEY, JR.
MAYOR

TRAFFIC ENGINEERING DEPARTMENT
147 FOUNTAIN ST., PROVIDENCE, R. I. 02903 Telephone 331-7510

May 29, 1968

Committee on Public Works
The Honorable City Council
City Hall
Providence, Rhode Island

Gentlemen:

The Traffic Engineering Department has received the following request from your Committee and has taken the subsequent action:

Request: To establish Laurel Hill Avenue, from Plainfield Street to Pocasset Avenue, as a one-way street.

Disposition: Not recommended.

Very truly yours,

A handwritten signature in cursive script, reading "Frank A. Tibaldi".

Frank A. Tibaldi
Traffic Engineer

FAT/ib

FILED

JUN 4 3 07 PM '68
DEPT. OF CITY CLERK
PROVIDENCE, R.I.

THE CITY OF PROVIDENCE
STATE OF RHODE ISLAND AND PROVIDENCE PLANTATIONS

RESOLUTION OF THE CITY COUNCIL

No. 153

Approved August 21, 1968

WHEREAS, the replacement cost of broken windows in public buildings and more particularly public schools in the City of Providence last year approximated fifty-thousand dollars, according to the Superintendent of Public Buildings, and

WHEREAS, several leaders in the field of plastics have marketed sheets for glazing designed to withstand many times more impact than common glass, and which from reports may be a remedy against acts of vandalism which are annually costing the taxpayers of the City of Providence thousands of dollars.

Now Therefore, Be It Resolved, that the Director of Department of Building Inspection is hereby requested to investigate this area of glass substitute and to report back to the City Council as to the feasibility of such usage and his recommendation.

IN CITY COUNCIL

AUG 15 1968

READ and PASSED

President

Clerk

APPROVED

AUG 21 1968

MAYOR

RESOLUTION
OF THE
CITY COUNCIL

IN CITY
COUNCIL

MAY 7 - 1968

FIRST READING
REFERRED TO COMMITTEE ON
ORDINANCES

Vincent Laforce
CLERK

THE COMMITTEE ON
ORDINANCES

Approves Passage of
The Within Resolution

Vincent Laforce
AUG 7 1968
CLERK

Councilman McKeenan and the Mayor

FILED
FEB 20 4 49 PM '68
DEPT. OF CITY CLERK
PROVIDENCE, R.I.

Department of City Clerk

MEMORANDUM

Providence, R. I. March 12, 1968

TO: Mr. Vincent DiMase, Director of Department of Building Inspection.

SUBJECT: Glass substitute, investigate and report feasibility of its usage.

CONSIDERED BY: Committee on Ordinances.

DISPOSITION: To refer attached copy of resolution relative to glass substitute being marketed and requesting report, in writing, as to the feasibility of its usage.

Vincent DiMase

City Clerk



Vincent DiMase, P. E.
Director

CITY OF PROVIDENCE . MAYOR JOSEPH A. DOORLEY, JR.

Department of Building Inspection

112 Union Street, Providence, R. I. 02903
831 - 6500

Peter J. Hicks, Jr.
Deputy Director
Chief Electrical Inspector
Nicholas DiBenedetto
Chief Inspector of
Structures and Zoning
Lloyd Salisbury
Chief Mechanical Inspector
Joseph B. Dempsey
Chief Plumbing, Drainage
and Gas Piping Inspector

March 14, 1968

Committee on Ordinances
City Hall
Providence, Rhode Island

Re: Glass Substitute in
School Buildings

Gentlemen:

Please be advised that the Lexan Polycarbonate, a substitute for glass in school buildings, is approved by this Department, provided that they are not used in approved and required Fire Doors and Fire Windows; or buildings over four (4) stories in height or 50 feet above grade. This meets the approval of BOCA (Building Officials Conference of America, Inc. Basic Code), which the Providence Building Code is patterned from.

If you have any further questions, please call on me.

Respectfully yours,

Vincent DiMase, Director
Department of Building Inspection

VDM/np

FILED

MAY 14 2 58 PM '68

**DEPT. OF CITY CLERK
PROVIDENCE, R.I.**

RESOLUTION OF THE CITY COUNCIL

No. 354

Approved August 21, 1968

RESOLVED THAT, His Honor the Mayor be and he hereby is authorized to execute an easement to The Narragansett Electric Company, its successors and assigns, for the purpose of erecting and maintaining electric power transmission lines and structures supporting the same on land located on the westerly side of South Water Street and on the southerly side of Tockwotton Street in the City of Providence, being the cross-hatched areas designated as Parcels 1, 2, 3 and 4, on that plat, entitled "Providence, R.I., P.W. Dept., Engineering Office, City Property Section, Plan No. 063218, July 9, 1968 (Revised).

IN

REA

.....
[Signature]

RESOLUTION
OF THE
CITY COUNCIL
AUTHORIZING AN EASEMENT TO
THE NARRAGANSETT ELECTRIC
COMPANY OVER LAND LOCATED
ON SOUTH WATER STREET AND
ON TOCKWOTON STREET,
PROVIDENCE, R.I.

THE COMMITTEE ON
Charles W. Wadsworth
Approves Passage of
The Within Resolution

Samuel T. Wadsworth
Aug 5, 1868
Clerk

DEPT. OF CITY CLERK
PROVIDENCE, R.I.

Aug 3 1868

FILED

PROVIDENCE, R. I.
 P. W. DEPT. - ENGINEERING OFFICE
 CITY PROPERTY SECTION
 Plan No. 063218
 Date July 9, 1968

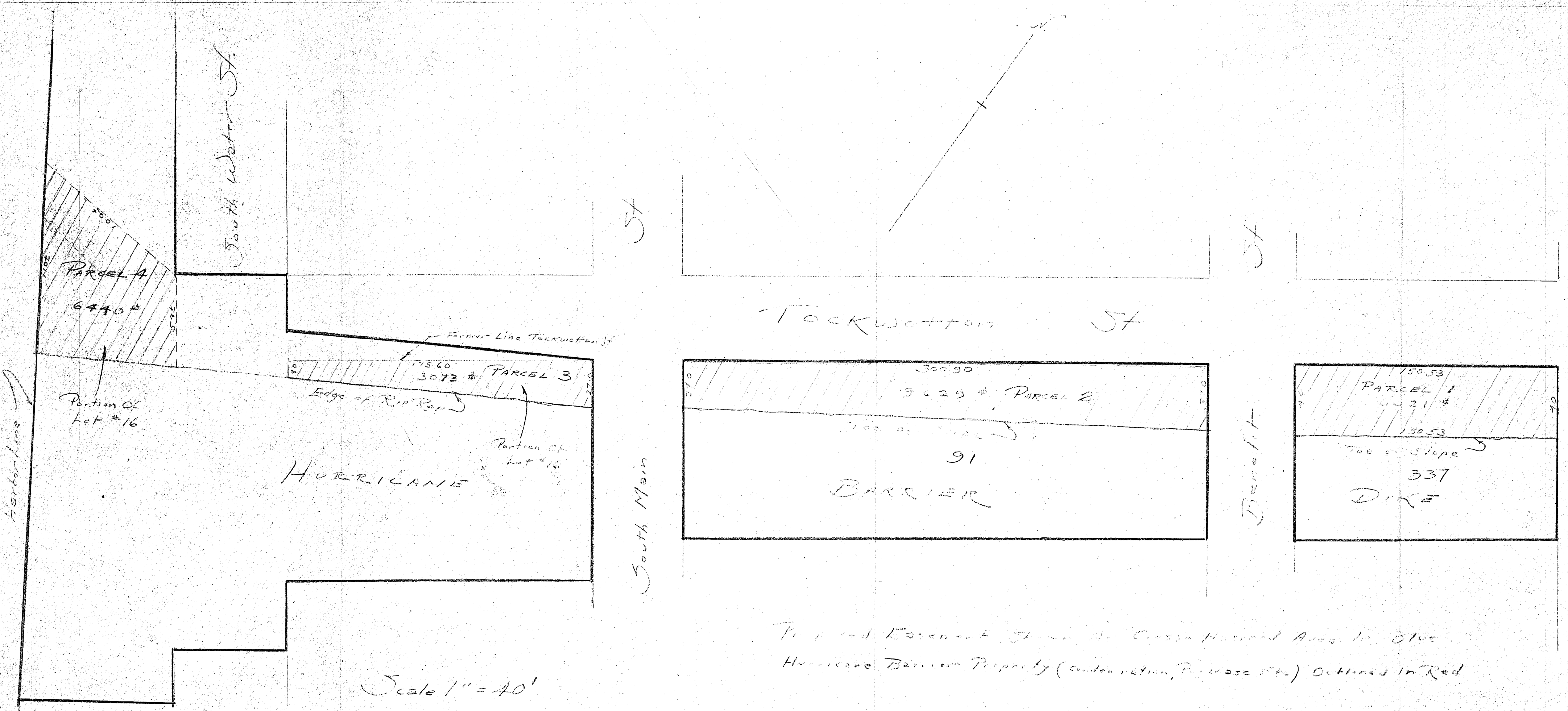

Proposed Easement shown in Green National Ave. to Blue
 Hurricane Barrier Property (condemnation, Purchase etc) Outlined in Red

Portion of Lot 16 = 6440 #
 " " " 3073 #
 " " " 91
 " " " 91
 " " " 337
 " " " 337
 25,163 sq. ft.

Lot Numbers from Assessors Plat 18

CITY OF PROVIDENCE, R. I.
 Public Works Dept. - Engineering Office
 Showing Proposed Easement -
 Hurricane Barrier Property
 Drawn by L.R. Checked by R.S.
 Scale 1" = 40' Date 7-9-68
 Corrected by L.R. Associate Engr.
 Approved by R.S. Chief Engineer

(Revised)