

THE CITY OF PROVIDENCE
STATE OF RHODE ISLAND AND PROVIDENCE PLANTATIONS

RESOLUTION OF THE CITY COUNCIL

No. 562

Approved November 28, 1989

RESOLVED, that His Honor, the Mayor, is authorized to execute a lease with Gano Street Developments, Inc., for premises located in the City of Providence along Beach Street, being Lot 368 on City Assessor's Plat 17 at an annual rental of \$2,793.96 for an original five (5) year period, with an option to renew for an additional five (5) years with the rental to be renegotiated at that time and with such other terms and conditions as have been imposed by the City Council, the City Solicitor and His Honor, the Mayor.

IN CITY COUNCIL

NOV 16 1989

READ AND PASSED

Richard W. E. E. E.
PRES.

Rose M. Mendonca
CLERK

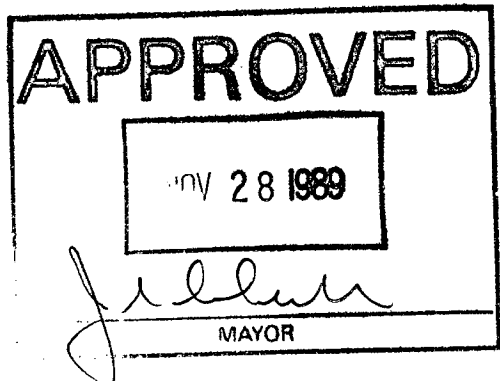

2

SHERMAN ASSOCIATES
105 Gano Street
Providence, RI 02906
(401) 421-9545

July 26, 1989

Councilman Andrew Analdo, Chairman
Public Properties Committee
City Hall
25 Dorrance Street
Providence, RI 02903

Dear Councilman Analdo:

Gano Street Development Inc., owned by Mr. Mandel Sherman has its offices at 105 Gano Street, Providence. The City of Providence owns some undeveloped land directly behind our property (See attached plat map.) We are interested in either purchasing or leasing a portion of the City's land behind our building to pave and use for parking.

We would appreciate the Public Properties Committee's consideration of this proposal. Please call me if I may provide you with any additional information which would assist you in making a decision.

Very truly yours,

Sandra J. Bressette

Sandra J. Bressette
Marketing Director

SJB:dtw

Enclosure

THE COMMITTEE ON
CITY PROPERTY

Recommends

Be Continued

James H. Henshaw

Clerk

Sept 27, 1989

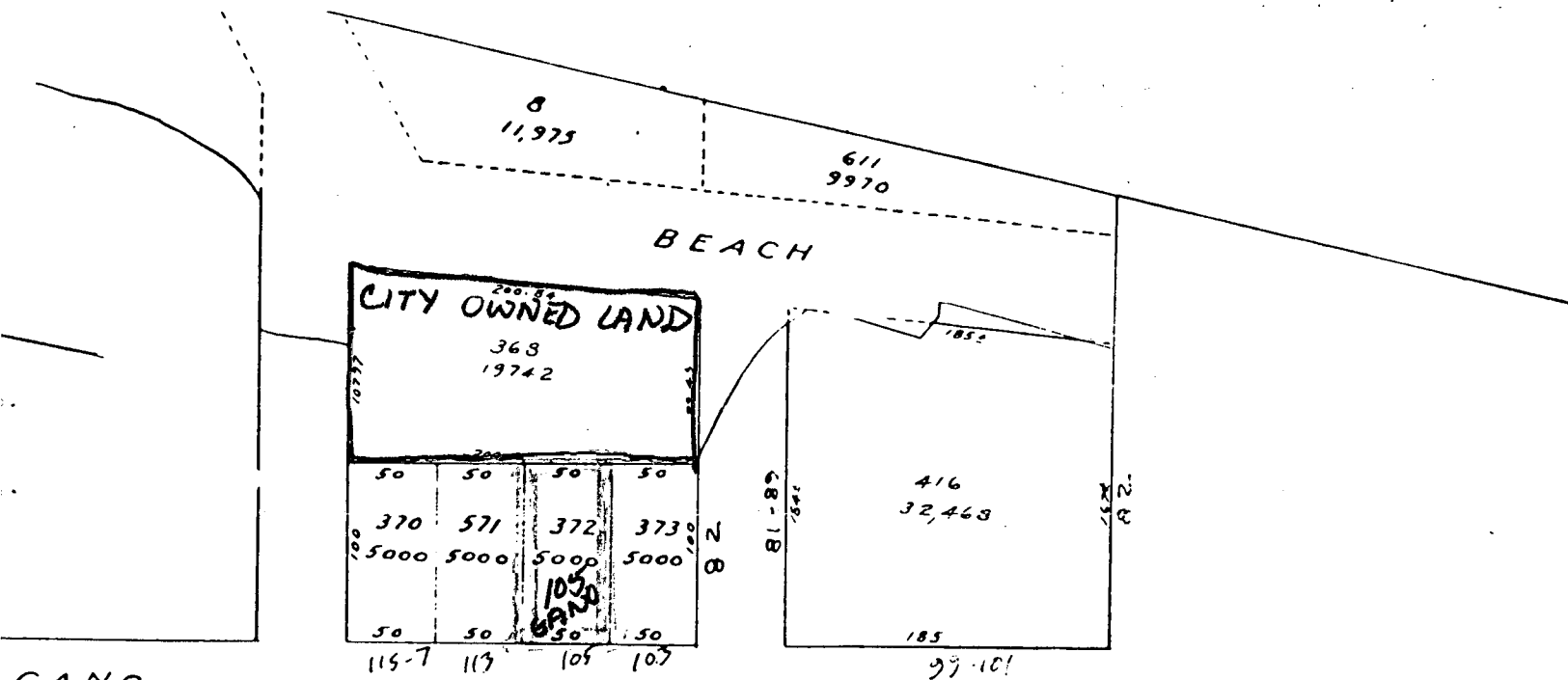

GANO

130 126 118

50 364 5000

363 5000

5000 365 5000

50 361 5000

50 359 5000

50 357 5000

50 355 5000

50 353 5000

50 351 5000

50 349 6600

50 523 6000

50 585 506

50 585 506

50 585 506

50 585 506

50 585 506

50 585 506

50 585 506

50 585 506

50 585 506

50 585 506

50 585 506

50 585 506

50 585 506

50 585 506

50 585 506

50 585 506

50 585 506

50 585 506

50 585 506

50 585 506

50 585 506

50 585 506

50 585 506

50 585 506

116 112 108 102

50 374 5000

50 375 5000

50 376 5000

50 377 5000

50 378 8000

50 379 5000

50 381 5000

50 382 7000

50 383 5000

50 384 5000

50 385 5000

50 386 5000

50 387 5000

50 388-2500

50 389 5000

50 390-2500

50 391 5000

50 392 5000

50 393 3000

50 394 2844

50 395 4000

50 396 5000

50 397 2000

50 398 5000

50 399 60

50 400 5000

50 401 5000

50 402 5000

50 403 5000

50 404 5000

50 405 5000

50 406 5000

50 407 5000

50 408 5000

50 409 5000

100 98 96 92

50 420 5000

50 421 5000

50 422 5000

50 423 5000

50 424 5000

50 425 5000

50 426 5000

50 427 5000

50 428 5000

50 429 5000

50 430 5000

50 431 5000

50 432 5000

50 433 5000

50 434 5000

50 435 2500

50 436 5000

50 437 5000

50 438 5000

50 439 2500

50 440 2500

50 441 2500

50 442 2500

50 443 2500

50 444 2500

50 445 2500

50 446 2500

50 447 2500

50 448 2500

50 449 2500

50 450 2500

50 451 2500

50 452 2500

50 453 2500

50 454 2500

84 78 76 70

50 466 2500

50 467 5000

50 468 5000

50 469 3200

50 470 5000

50 471 5150

50 472 5000

50 473 5000

50 474 5000

50 475 5000

50 476 5000

50 477 5000

50 478 5000

50 479 5000

50 480 2500

50 481 5000

50 482 5000

50 483 5000

50 484 5000

50 485 5000

50 486 5000

50 487 2500

50 488 2500

50 489 2500

50 490 2500

50 491 2500

50 492 2500

50 493 2500

50 494 2500

50 495 2500

50 496 2500

50 497 2500

50 498 2500

50 499 2500

50 500 2500

616A 154 152 150

50 576 577 343

50 578 2011 2783

50 579 2011 2783

50 580 2011 2783

146 134 126

50 396 5000

50 397 2000

124 122 116 108 104

50 440 2500

50 441 2500

96-78

200

200

616A 154 152 150

50 576 577 343

50 578 2011 2783

50 579 2011 2783

50 580 2011 2783

146 134 126

50 396 5000

50 397 2000

124 122 116 108 104

50 440 2500

50 441 2500

96-78

200

200

105 GANO STREET
PROVIDENCE, RHODE ISLAND 02906



Councilman Andrew Analdo, Chairman
Public Properties Committee
City Hall
25 Dorrance Street
Providence, RI 02903



DEPT. OF JUSTICE
PROVIDENCE, R.I.
JUL 28 9 38 AM '89

FILED

cc

October 19, 1989

Mr. John T. Campanini, Jr.
Chief Parks Planner
City of Providence Parks Department
Roger Williams Park
Providence, RI 02905

RE: Plat 17/Lot 368
Gano Street, Fremont Street, Transit Street

Dear John:

It is the desire of Gano Street Development, Inc., owner of Plat 17 Lot 372, 105 Gano Street, to enter into a lease agreement with the City of Providence for a portion of Plat 17 Lot 368.

This parcel of land abutts the rear of our building, and the proposed leased portion abutts land of the Parks Department.

Under the terms of the proposed lease, we would be responsible for paving and fencing the leased portion. We would do so in harmony with plans of the Parks Department in order that access be denied to unauthorized vehicles and that the problem of abandoned vehicles be alleviated.

This matter is on the agenda of the October meeting of the Property Committee. We hope any issues concerning the Parks Department could be resolved before that time.

Yours truly,
GANO STREET DEVELOPMENT, INC.



Mandel Sherman
President

cc: Ms. Rose Mendonca,
Clerk of the Property Committee

NORTHEASTERN REALTY ASSOCIATES, INC.

105 Gano Street
Providence RI 02906

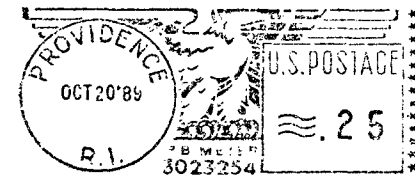

Ms. Rose Mendonca
Clerk of the Property Committee
City Hall
25 Dorrance Street
Providence, RI 02903

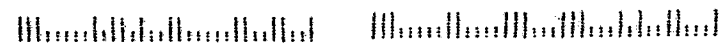

DEPT. OF JUSTICE
PROVIDENCE, R.I.
OCT 23 10 21 AM '89

FBI

Baroque Investments, Inc.

105 GANO STREET
PROVIDENCE, RHODE ISLAND 02906
(401) 421-9545

October 16, 1989

Ms. Rose Mendonca
City Clerk & Clerk of Property Committee
City Hall
25 Dorrance Street
Providence, RI 02903

RE: Lease of Lot 368/Plat 17

Dear Ms. Mendonca:

The undersigned is agent to Mr. Mandel Sherman, proposed lessee of the above captioned lot owned by the City of Providence.

This matter was continued at the September meeting of the Property Committee. We now have the requisite survey of this parcel to proceed before the Committee and hereby respectfully request that the matter be placed on the agenda for the Committee's October, 1989 meeting.

Yours truly,



David N. Elan

105 GANO STREET
PROVIDENCE, RHODE ISLAND 02906

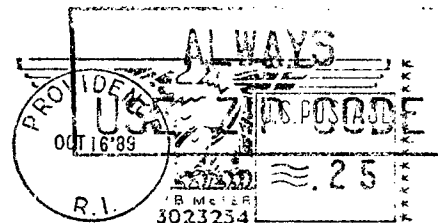

Ms. Rose Mendonca
City Clerk & Clerk of Property Committee
City Hall
25 Dorrance Street
Providence, RI 02903



FILED
OCT 17 9 41 AM '89
DEPT. OF AGRICULTURE
PROVIDENCE, R.I.

Y-111- 10/11/89 [Signature]
Baroque Investments, Inc.

105 GANO STREET
PROVIDENCE, RHODE ISLAND 02906
(401) 421-9545

October 16, 1989

Ms. Rose Mendonca
City Clerk & Clerk of Property Committee
City Hall
25 Dorrance Street
Providence, RI 02903

RE: Lease of Lot 368/Plat 17

Dear Ms. Mendonca:

The undersigned is agent to Mr. Mandel Sherman, proposed lessee of the above captioned lot owned by the City of Providence.

This matter was continued at the September meeting of the Property Committee. We now have the requisite survey of this parcel to proceed before the Committee and hereby respectfully request that the matter be placed on the agenda for the Committee's October, 1989 meeting.

Yours truly,



David N. Elan

Andrew,

*This matter is now ready
to go before the Committee.*

Patricia

GANO STREET DEVELOPMENT, INC.

October 26, 1989

Councilman Andrew J. Annaldo
City Hall
25 Dorrance Street
Providence, RI 02903

RE: Lease of Portion of Plat 17/Lot 368
Gano Street, Fremont Street

Dear Councilman Annaldo:

Mandel Sherman has asked me to forward the enclosed plot plan to you for your consideration.

The southwest corner of the lot has been labeled as "proposed leased area". It is this portion of the lot only which we proposed to lease from the City of Providence.

Yours truly,

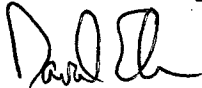

David Elan

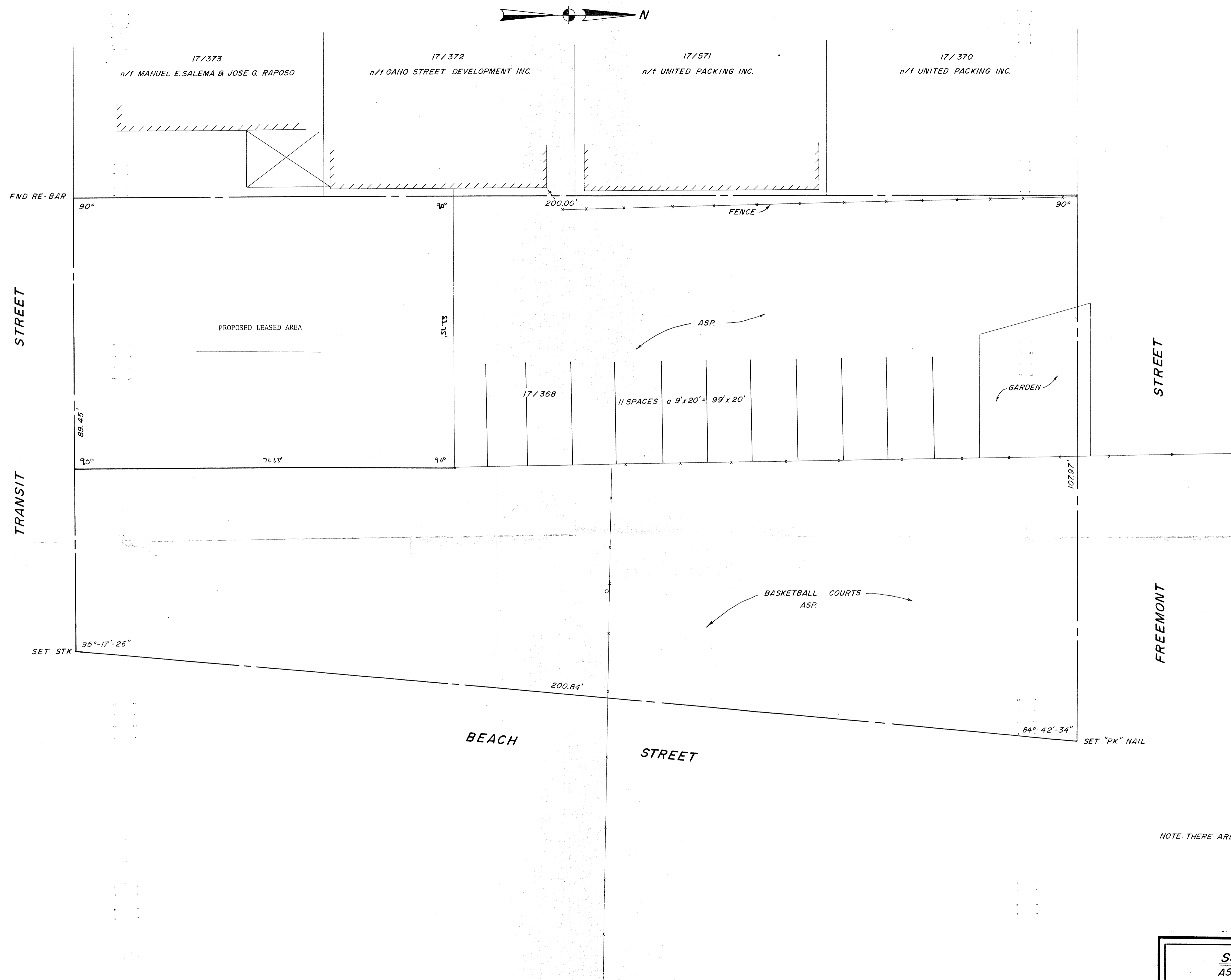

NOTE: THERE ARE NO SEWER LINES SERVICING THIS PARCEL

SURVEY OF PROPERTY ASSESSED PLAT 17 LOT 368 BEACH STREET PROVIDENCE, RHODE ISLAND			
	David E. Small, P.E., R.L.S. david e. small, ltd. engineering / land surveying		
	Date	Drawn by	Drawing No.
	OCT 1989	J.P.H.	
	Scale	Job No.	
	1" = 10'	1596	

GANO STREET DEVELOPMENT, INC.

October 26, 1989

Councilman Andrew J. Annaldo
City Hall
25 Dorrance Street
Providence, RI 02903

RE: Lease of Portion of Plat 17/Lot 368
Gano Street, Fremont Street

Dear Councilman Annaldo:

Mandel Sherman has asked me to forward the enclosed plot plan to you for your consideration.

The portion of the lot bordering its southerly bound has been labeled as "proposed leased area". It is this portion of the lot only which we proposed to lease from the City of Providence.

Yours truly,

A handwritten signature in dark ink, appearing to read 'David Elan', with a stylized, cursive script.

David Elan

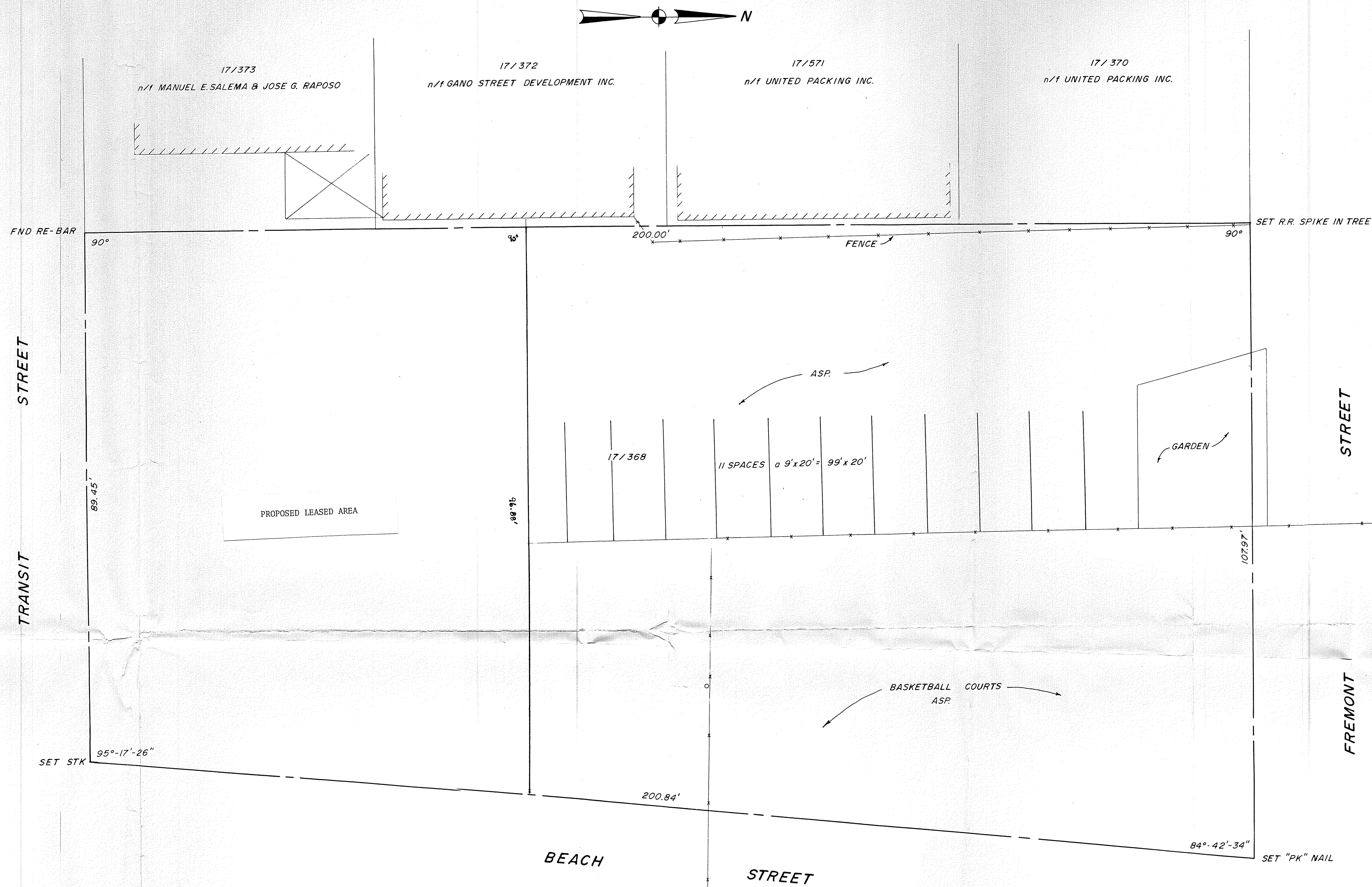

NOTE: THERE ARE NO SEWER LINES SERVICING THIS PARCEL

OCT 19 1989

<p align="center">SURVEY OF PROPERTY ASSESSED PLAT 17 LOT 368 BEACH STREET PROVIDENCE, RHODE ISLAND</p>			
<p align="center">1616 REGISTERED LAND SURVEYOR DAVID E. SMALL</p>	<p align="center">David E. Small, P.E., R.L.S.</p> <p align="center">david e. small, ltd. engineering / land surveying</p>		
	Date	Drawn by	Drawing No.
	OCT. 1989	J.P.H.	
	Scale	Job No.	
	1" = 10'	1596	



Department of Public Parks

"Building Pride In Providence"

January 24, 1990

Rose Mendonca, City Clerk
City Clerk's Office
City Hall
Providence, Rhode Island 02903

RE: LAND LEASE GANO STREET DEVELOPMENTS, INC. - LOT 368
PLAT 17

Dear Mrs. Mendonca:

Contained within the City Council Journal of Proceedings, November 16, 1989 was a Resolution to "execute a lease agreement with Gano Street Development, Inc., of Lot 368 on City Assessor's Plat 17, located behind his property at 105 Gano Street." Furthermore, under the terms of lease, the leasee shall pay "an annual rental of \$2,793.96 for a five (5) year period, with an option to renew -- with rental to be renegotiated at that time".

An investigation by park staff indicates the parcel of land in question is under the jurisdiction of the Parks Department. As the City Charter Section 1003 stipulates (the Board of Park Commissioners, a.k.a., the Parks Department shall have jurisdiction over ALL GREEN SPACES IN THE CITY. Additionally, in accordance with the City Charter requirement, Section 1003-(5)-(b), all proceeds from the sale or lease of land under the jurisdiction of the Department of Public Parks must be in the PROVIDENCE PARKS DEPARTMENT CAPITAL FUND, c/o Superintendent of Parks, Roger Williams Park, Providence, Rhode Island.

Therefore, while I am in favor of the lease arrangement, I formally request the Committee on City Property to amend the original resolution so that the rental money from the transaction is directed to the Parks Capital Account.

Finally, I have enclosed copies of the pertinent City Charter Sections that relate to this matter and a copy of the Park Department site facility map indicating the close proximity of park property to Plat 17, Lot 368.

Sincerely yours,

NANCY L. DERRIG
Superintendent of Parks

GANO ST.

Park

BEACH

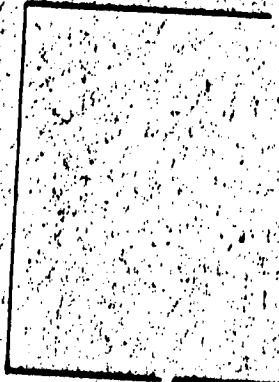

GANO

116 117 118 119 120 121 122 123 124 125 126 127 128 129 130 131 132 133 134 135 136 137 138 139 140 141 142 143 144 145 146 147 148 149 150 151 152 153 154 155 156 157 158 159 160 161 162 163 164 165 166 167 168 169 170 171 172 173 174 175 176 177 178 179 180 181 182 183 184 185 186 187 188 189 190 191 192 193 194 195 196 197 198 199 200

99-101

