

THE CITY OF PROVIDENCE
STATE OF RHODE ISLAND AND PROVIDENCE PLANTATIONS

RESOLUTION OF THE CITY COUNCIL

No. 150

Approved February 19, 1965

RESOLVED,

That the Traffic Engineer is requested to establish and maintain appropriate pedestrian crosswalks in Odd Fellows Square.

IN CITY COUNCIL

FEB 18 1965

READ and PASSED

Russell J. Dyer
President
Vincent A. Blawie
Clerk

APPROVED

FEB 19 1965

Joseph A. Doolley
MAYOR

RESOLUTION
OF THE
CITY COUNCIL

IN CITY COUNCIL
JAN 4 - 1965

FIRST READING
LAID ON THE TABLE *and referred to Committee*
Committee on Public Works when named.
CLERK

Mr. Pisaturo

THE CITY OF PROVIDENCE
Office of the City Clerk

MEMORANDUM

Providence, R. I., January 11, 1965

TO: Traffic Engineer

SUBJECT: ODD FELLOW SQUARE

CONSIDERED BY: City Council

ACTION TAKEN: VOTED: To refer for study and report back
to this Committee attached Resolution
on above Square.



City Clerk



CITY OF PROVIDENCE . MAYOR JOSEPH A. DOORLEY, JR.

TRAFFIC ENGINEERING DEPARTMENT

ROGER T. CHANDLER
Traffic Engineer
JOHN I. LOGAN
Assistant Traffic Engineer

147 Fountain Street
Providence 3, R. I.

January 26, 1965

Committee on Public Works
The Honorable City Council
City Hall

Gentlemen:

We have received your request for pedestrian crosswalks in
Odd Fellows Square.

This location has been included as a part of our regular
crosswalk schedule for many years and will be repainted during
our coming painting season which will begin as soon as the weather
permits.

Very truly yours,

Roger T. Chandler
Traffic Engineer

CFA:pf

FILED

JAN 29 11 46 AM '65

DEPT. OF CITY CLERK
PROVIDENCE, R.I.

DEPT. OF CITY CLERK
PROVIDENCE, R.I.

JAN 29 11 34 AM '65

FILED

THE CITY OF PROVIDENCE
STATE OF RHODE ISLAND AND PROVIDENCE PLANTATIONS

RESOLUTION OF THE CITY COUNCIL

No. 151

Approved February 19, 1965

RESOLVED,

That the Traffic Engineer is requested to establish a
"Loading Zone" in front of 17-19 Camden Avenue.

IN CITY COUNCIL

FEB 18 1965

READ and PASSED

Joseph H. Boyle
President
Vincent Scapia
Clerk

APPROVED

FEB 19 1965

Joseph H. Boyle
MAYOR

RESOLUTION
OF THE
CITY COUNCIL

IN CITY
COUNCIL

LEV 19 1964

FIRST READING
REFERRED TO COMMITTEE ON
PUBLIC WORKS.....

Vincent Vespia, CLERK

Mr. Doorley, by request



CITY OF PROVIDENCE • RHODE ISLAND
TRAFFIC ENGINEERING DEPARTMENT
Traffic Regulation

NO. 4445

DATE 12/17/64

In accordance with the laws of the State of Rhode Island (Public Laws of 1948 Chapter 2067 approved April 30, 1948) and the Ordinances of the City of Providence (Chapter 2 Article XVI Sec. 188 to 199 inclusive, as amended), the following traffic regulation is hereby established:

CAMDEN AVENUE

LOADING ZONE

"NO PARKING-LOADING ZONE 8AM TO 6PM" on the easterly side of Camden Avenue beginning 205 feet north of Chalkstone Avenue and extending 34 feet northerly.

All regulations inconsistent hereiwith are rescinded.

INSTALLED.....

ADVERTISED.....
5

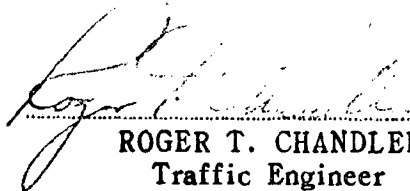
ROGER T. CHANDLER
Traffic Engineer

FILED

DEC 21 4 40 PM '64

DEPT. OF CITY CLERK
PROVIDENCE, R. I.

THE CITY OF PROVIDENCE
Office of the City Clerk

MEMORANDUM

Providence, R. I., November 23, 1964

TO: Roger T. Chandler, Traffic Engineer

SUBJECT: Jefferson and Common Streets, Broadway and Vinton Streets
and Camden Avenue.

CONSIDERED BY: Committee on Public Works

ACTION TAKEN: Attached are copies on above subjects for study and report
back to this Committee.

*call Mr. Chandler, 12/9/64
about above memorandum
re Hmn*

Amant Vespi

City Clerk



CITY OF PROVIDENCE - RHODE ISLAND - Walter H. Reynolds, Mayor

TRAFFIC ENGINEERING DEPARTMENT

ROGER T. CHANDLER

Traffic Engineer

JOHN I. LOGAN

Assistant Traffic Engineer

147 Fountain Street

Providence 3, R. I.

December 17, 1964

Committee on Public Works
The Honorable City Council
City Hall

Gentlemen:

We have completed our investigation of your request to establish a loading zone at 17 Camden Avenue and to establish "NO PARKING ANY TIME" on the southerly side of Stone Street.

Both of these requests have been approved and established by Traffic Regulation #4445 and Traffic Regulation #4446. (Copies enclosed.)

Very truly yours,

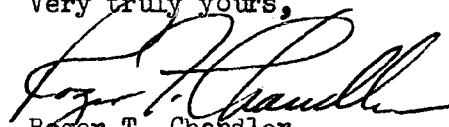
Roger T. Chandler
Traffic Engineer

CFA:pf

FILED

DEC 21 4 40 PM '64

DEPT. OF CITY CLERK
PROVIDENCE, R.I.

THE CITY OF PROVIDENCE
STATE OF RHODE ISLAND AND PROVIDENCE PLANTATIONS

RESOLUTION OF THE CITY COUNCIL

No. 152

Approved February 19, 1965

RESOLVED,

That the Traffic Engineer is requested
to invoke no parking restrictions on the right side of Stone
Street from Ascham Street to Hall Street.

IN CITY COUNCIL

FEB 18 1965

READ and PASSED

Murphy J. Boyle
President
William B. Bishop
Clerk

APPROVED

FEB 19 1965

Joseph A. Darley
MAYOR

RESOLUTION
OF THE
CITY COUNCIL

IN CITY
COUNCIL

NOV 5- 1964

FIRST READING
REFERRED TO COMMITTEE ON
PUBLIC WORKS.....

Vincent Vespia, CLERK

Mr. Prete, by request



CITY OF PROVIDENCE • RHODE ISLAND
TRAFFIC ENGINEERING DEPARTMENT
Traffic Regulation

NO. 4446

DATE 12/17/64

In accordance with the laws of the State of Rhode Island (Public Laws of 1948 Chapter 2067 approved April 30, 1948) and the Ordinances of the City of Providence (Chapter 2 Article XVI Sec. 188 to 199 inclusive, as amended), the following traffic regulation is hereby established:

STONE STREET

PARKING PROHIBITION

"NO PARKING ANY TIME" on the southeasterly side of Stone Street
between Ascham Street and Northup Avenue.

INSTALLED.....

ADVERTISED.....

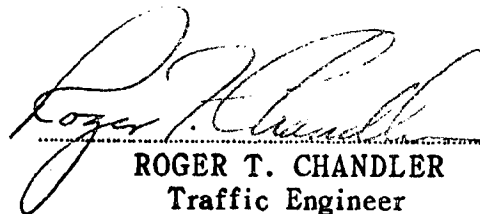
ROGER T. CHANDLER
Traffic Engineer

FILED

DEC 21 4 40 PM '64

DEPT. OF CITY CLERK
PROVIDENCE, R.I.

ED

PM '64

CLERK
I

RESOLUTION OF THE CITY COUNCIL

No. 153

Approved February 19, 1965

RESOLVED, DECREED AND ORDERED,

That the grade of Stillwater Avenue from a point 470 feet north of the northerly line of Smith Street, northerly to the City Line be defined as delineated upon the plan and profile 031426 on file in the Engineering Office of the Public Works Department and this day presented to the City Council.

IN CITY COUNCIL

FEB 18 1965

READ and PASSED

Samuel J. Boyle
President
William H. Crania
Clerk

APPROVED

FEB 19 1965

Joseph A. Doolley
MAYOR

RESOLUTION
OF THE
CITY COUNCIL

THE CITY OF PROVIDENCE

CITY SERGEANT'S OFFICE

THIS IS TO CERTIFY, That I have caused the notice, of which a true copy is hereto annexed, to be served upon the following named persons, by handing to each of said persons, or by leaving at their last and usual place of abode in this State a true copy of said notice, to wit: **STILLWATER AVENUE, from Brightwood Avenue northerly to the City Line:**

Establish as a public highway;
Bring to the established or defined grade
at the expense of the abutting owners;
Curbing be set at the expense of the
abutting owners;
Main drain or common sewer be built at the
expense of the abutting owners.

<u>Plat</u>	<u>Lot</u>	<u>Name and Address</u>
122	53	Rose M. Fogarty 63 Brightwood Avenue, Providence
"	54	P. Joseph Pesare & wf. Nina B. 67 Brightwood Avenue, Providence
"	55	William P. Kanaczet & wf. Dominica 71 Brightwood Avenue, Providence
"	56	Katherine B. Maguire 77 Brightwood Avenue, Providence
"	57	Margaret P. Zambarano 81 Brightwood Avenue, Providence
"	60	Emma Whittaker 52 Keith Avenue, Cranston, R. I.
"	61	" " "
"	62	Frederick E. Atkinson & wf. Melba B. 93 Brightwood Avenue, Providence
"	63	John J. O'Haire, Jr. & wf. Elizabeth H. 85 Brightwood Avenue, Providence
"	64	John J. O'Haire & wf. Elizabeth H. 85 Brightwood Avenue, Providence
"	74	Harry D. LePore 475 Admiral Street, Providence
"	75	Walter J. Ritzau & wf. Mary S. 11 Stillwater Avenue, Providence
"	76	Peter J. Hicks, Jr. 72 Callan Street, Providence
"	77	Mary DeStefanis 18 Flore Street, Providence
"	78	" " "
"	79	" " "
"	80	Earl L. Hartwell & wf. Kathleen F. 3 Landor Street, Providence
"	82	City of Providence
"	83	Bertha Goldenberg 576 Wayland Avenue, Providence
"	84	City of Providence
"	85	City of Providence

REGISTERED NO. 75606

Value \$ *no* Spec. del'y fee \$

Fee \$ *60* Ret. receipt fee \$ *10*

Surcharge \$ Rest. del'y fee \$

Postage \$ *5* ☐ Airmail

Postmaster, By *[Signature]*

From *[Signature]*

To *Charlotte V Hjelstrom*

218 Whitman St Whitman Ma

POD Form 3806
Dec. 1959

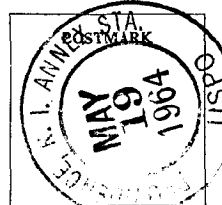

c48-16-70493-4

SAVE THIS RECEIPT. Present it when making inquiry or claim.

Claim must be filed within 1 year from the date of mailing.

Consult postmaster as to fee chargeable on registered parcel post packages addressed to foreign countries.

CITY SERGEANT'S OFFICE

THIS IS TO CERTIFY, That I have caused the notice, of which a true copy is hereto annexed, to be served upon the following named persons, by handing to each of said persons, or by leaving at their last and usual place of abode in this State a true copy of said notice, to wit: **STILLWATER AVENUE, from Brightwood Avenue northerly to the City Line:**

Establish as a public highway;
Bring to the established or defined grade
at the expense of the abutting owners;
Curbing be set at the expense of the
abutting owners;
Main drain or common sewer be built at the
expense of the abutting owners.

<u>Plat</u>	<u>Lot</u>	<u>Name and Address</u>
122	86	Mary T. O'Brien 79 Barnes Street, Providence
"	87	Johann Hirsch & wf. Lydia E. 59 Capitol View Ave., No. Prov., R. I.
"	88	" " "
"	89	Emma Whittaker 52 Keith Avenue, Providence
"	90	" " "
"	91	Charlotte W. Hjelstrom 218 Whitman Avenue, Whitman, Mass.
"	92	Thomas B. Whittaker & Emma 52 Keith Avenue, Cranston, R. I.
"	93	" "
"	94	Helen Ricci & Robert 79 Stillwater Avenue, Providence
"	179	William A. Strong (No Address)
"	73	Joseph Emma & wf. Concetta 93 Brightwood Avenue, Providence
"	72	David Walsh Est. et al and L. W. Saunders 53 Tenth Street, Providence
"	180	New England Land Co. (No Address)

Date

5/20/64

Harry A. Brown
1st Dep City Srgt

THE CITY OF PROVIDENCE

CITY SERGEANT'S OFFICE

THIS IS TO CERTIFY, That I have caused the notice, of which a true copy is hereto annexed, to be served upon the following named persons, by handing to each of said persons, or by leaving at their last and usual place of abode in this State a true copy of said notice, to wit: **STILLWATER AVENUE, from a point 470 feet north of the northerly line of Smith Street northerly to the City Line:**

Grade be defined.

<u>Plat</u>	<u>Lot</u>	<u>Name and Address</u>
122	53	Rose M. Fogarty 63 Brightwood Avenue, Providence
"	54	P. Joseph Pesare & wf. Nina B. 67 Brightwood Avenue, Providence
"	55	William P. Kanaczet & wf. Dominica 71 Brightwood Avenue, Providence
"	56	Katherine B. Maguire 77 Brightwood Avenue, Providence
"	57	Margaret P. Zambarano 81 Brightwood Avenue, Providence
"	60	Emma Whittaker 52 Keith Avenue, Cranston, R.I.
"	61	Emma Whittaker 52 Keith Avenue, Cranston, R.I.
"	62	Frederick E. Atkinson & wf. Melba B. 93 Brightwood Avenue, No. Prov., R. I.
"	63	John J. O'Haire Jr., & wf. Elizabeth H. 85 Brightwood Avenue, Providence
"	64	" "
"	75	Walter J. Ritzau & wf. Mary S. 11 Stillwater Ave., Providence
"	76	Peter J. Hicks, Jr. 72 Callan Street, Providence
"	77	Mary DeStefanis 18 Flora Street, Providence
"	78	" " "
"	79	" " "
"	80	Earl L. Hartwell & wf. Kathleen F. 3 Landor Street, Providence
"	81	" "
"	82	City of Providence
"	83	Bertha Goldenberg 576 Wayland Avenue, Providence
"	84	City of Providence
"	85	"
"	86	Mary T. O'Brien 79 Barnes Street, Providence
"	87	Johann Hirsch & wf. Lydia E. 59 Capitol View Ave., No. Prov., R.I.
"	88	" " "

CITY SERGEANT'S OFFICE

THIS IS TO CERTIFY, That I have caused the notice, of which a true copy is hereto annexed, to be served upon the following named persons, by handing to each of said persons, or by leaving at their last and usual place of abode in this State a true copy of said notice, to wit: **STILLWATER AVENUE, from a point 470 feet north of the northerly line of Smith Street northerly to the City Line:**

<u>Plat</u>	<u>Lot</u>	<u>Name and Address</u>
122	89	Emma Whittaker 52 Keith Avenue, Cranston, R.I.
"	90	" " "
"	91	Charlotte W. Hjelstrom 218 Whitman Avenue, Whitman, Mass.
"	92	Thomas B. Whittaker & Emma 52 Keith Avenue, Cranston, R. I.
"	93	" " "
"	94	Helen Ricci & Robert 79 Stillwater Avenue, Providence
"	179	William A. Strong (No Address)
"	180	New England Land Co. (No Address)

Date

5/20/64Larry Ackerman
1st Dep City Supt

THE CITY OF PROVIDENCE
STATE OF RHODE ISLAND AND PROVIDENCE PLANTATIONS

RESOLUTION OF THE CITY COUNCIL

No. 154

Approved February 19, 1965

RESOLVED, DECREED AND ORDERED,

That Stillwater Avenue from Brightwood Avenue northerly to the City Line is hereby established as a public highway pursuant to the provisions of Chapter 1549 of the Public Laws of 1917.

IN CITY COUNCIL

FEB 18 1965

READ and PASSED

Russell H. Byrd
President
William L. Bishop
Clerk

APPROVED

FEB 19 1965

Joseph A. Parley Jr.
MAYOR

RESOLUTION
OF THE
CITY COUNCIL

THE COMMITTEE ON
.....PUBLIC WORKS.....
Recommends Indefinite Postponement JUN 19 1964
William A. Matthews
Chairman
First Deputy City Clerk

THE CITY OF PROVIDENCE
STATE OF RHODE ISLAND AND PROVIDENCE PLANTATIONS

RESOLUTION OF THE CITY COUNCIL

No. 155

Approved February 19, 1965

RESOLVED, DECREED AND ORDERED,

That the Director of Public Works is hereby directed to cause Stillwater Avenue from Brightwood Avenue northerly to the City Line to be brought to the established or defined grade at the expense of the abutting owners thereof.

IN CITY COUNCIL

FEB 18 1965

READ and PASSED

Russell J. Boyle
President
Vincent C. Calkins
Clerk

APPROVED

FEB 19 1965

Joseph A. Doorley
MAYOR

RESOLUTION
OF THE
CITY COUNCIL

THE COMMITTEE ON
PUBLIC WORKS
..... JUN 19 1964
Recommends Indefinite
Postponement

William J. Matheson
First Deputy City Clerk

THE CITY OF PROVIDENCE
STATE OF RHODE ISLAND AND PROVIDENCE PLANTATIONS

RESOLUTION OF THE CITY COUNCIL

No. 156

Approved February 19, 1965

RESOLVED, DECREED AND ORDERED,

That the curbing be set on Stillwater Avenue from
Brightwood Avenue northerly to the City Line.

IN CITY COUNCIL

FEB 18 1965

READ and PASSED

Russell Boyle
President
Vincent Cepcia
Clerk

APPROVED

FEB 19 1965

Joseph A. Pawley Jr.
MAYOR

RESOLUTION
OF THE
CITY COUNCIL

THE COMMITTEE ON

PUBLIC WORKS

.....
Recommends Indefinite
Postponement

JUN 19 1964

William A. Matthews
Chairman
First Deputy City Clerk

THE CITY OF PROVIDENCE
STATE OF RHODE ISLAND AND PROVIDENCE PLANTATIONS

RESOLUTION OF THE CITY COUNCIL

No. 157

Approved February 19, 1965

RESOLVED,

That the Director of Public Works be and he is hereby directed to cause a main drain or common sewer to be constructed in Stillwater Avenue from near the City Line to present sewer in Brightwood Avenue.

IN CITY COUNCIL

FEB 18 1965

READ and PASSED

Russell J. Boyle
President
Vincent DePina
Clerk

APPROVED

FEB 19 1965

Joseph A. Dooley Jr.
MAYOR

RESOLUTION
OF THE
CITY COUNCIL

THE COMMITTEE ON
PUBLIC WORKS
.....
Recommends Indefinite
Postponement

William A. Matthews
Chairman
First Deputy, City Clerk

JUN 19 1964

THE CITY OF PROVIDENCE
STATE OF RHODE ISLAND AND PROVIDENCE PLANTATIONS

RESOLUTION OF THE CITY COUNCIL

No. 158

Approved FEB 19 1965

RESOLVED That His Honor the Mayor is hereby authorized to execute a lease to G. E. WILSON COMPANY of approximately 27,634 square feet of land at Fields Point presently leased to said company, said new lease to be for a period of twenty (20) years and the rental to be eight (\$.08) cents per square foot for the first ten (10) years, nine (\$.09) cents per square foot for the succeeding five (5) years and ten (\$.10) cents per square foot for the last five (5) year period, said lease to contain such terms and conditions as may be approved by His Honor the Mayor and the City Solicitor. The lease shall contain a provision that G. E. Wilson Company shall have an option for a period of five (5) years to lease an additional 38,015 square feet of land adjoining the leased premises at the same rental as the area leased and that Wilson Company shall pay for said option during said period of five years an escalated price per square foot of .01, .01½, .02, .03, .05, respectively, which option, if exercised, will have the effect of including said additional land under the substituted lease herein provided for.

AND BE IT FURTHER AND FINALLY RESOLVED, that Resolution of this City Council, numbered 365, approved June 5, 1964, be and the same hereby is rescinded.

IN CITY COUNCIL

FEB 18 1965

READ and PASSED

James Russell
President
William C. Desjardis
Clerk

APPROVED

FEB 19 1965

Joseph A. Kenney
MAYOR

RESOLUTION
OF THE
CITY COUNCIL

AUTHORIZING LEASE OF LAND AT
FIELDS POINT TO G. E. WILSON
COMPANY

FILED

FEB 15 11 01 AM '65

DEPT. OF CITY CLERK
PROVIDENCE, R. I.

Date June 3, 1964

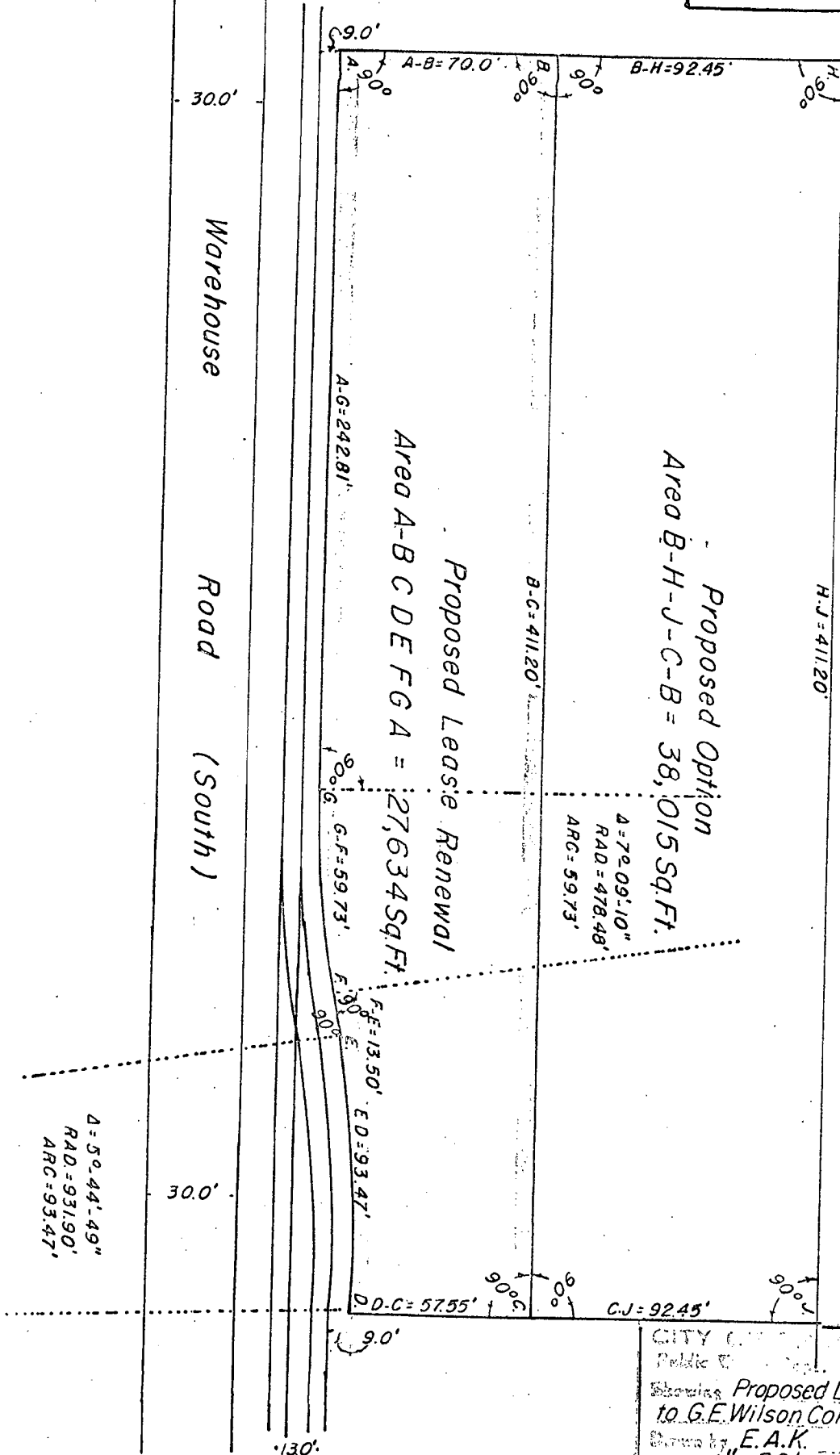

Proposed Lease Renewal indicated by shaded area lettered A-B-C-D-E-F-G-A.

CITY OF NEW BRIDGES, N. J.
Public Works Dept. - Highways Division
Showing Proposed Lease & Option
to G.E. Wilson Company,
Shown by E.A.K. L.P.R.
Scale 1" = 50' June 6, 1964
Approved *Richard E. Payrollo*