

City of Providence

STATE OF RHODE ISLAND AND PROVIDENCE PLANTATIONS

CHAPTER

No. **AN ORDINANCE**

AMENDING THE CITY OF PROVIDENCE ZONING ORDINANCE CHAPTER
1994-24 NO. 365, APPROVED JUNE 27, 1994.

Approved

Be it ordained by the City of Providence:

SECTION 1. Chapter 1994-24, No. 365, approved June 27, 1994
shall be amended as follows:

Section 103 - Official Zoning Map, by changing the zoning
designation on Providence Zoning District Map 70, Lot 589
from C-1 Limited Commercial to C-2 General Commercial.

SECTION 2. This Ordinance shall take effect upon its
passage.

IN CITY COUNCIL

MAY 9 1995

READ AND DENIED

Michael S. Clement
Clerk

No.

CHAPTER
AN ORDINANCE

IN CITY COUNCIL
Dec. 1, 1994
FIRST READING
REFERRED TO COMMITTEE ON
ORDINANCES

Michael J. Bennett, Clerk

THE COMMITTEE ON

ORDINANCES

Recommends P.H.

Robert D. Gavett

Clerk

3/9/95 Paul P.H. Lee

3/29/95 Continues

THE COMMITTEE ON

ORDINANCES

Recommends READ AND DENIED

Robert D. Gavett

Clerk

4/26/95

Please return to Jeff Andrade

A

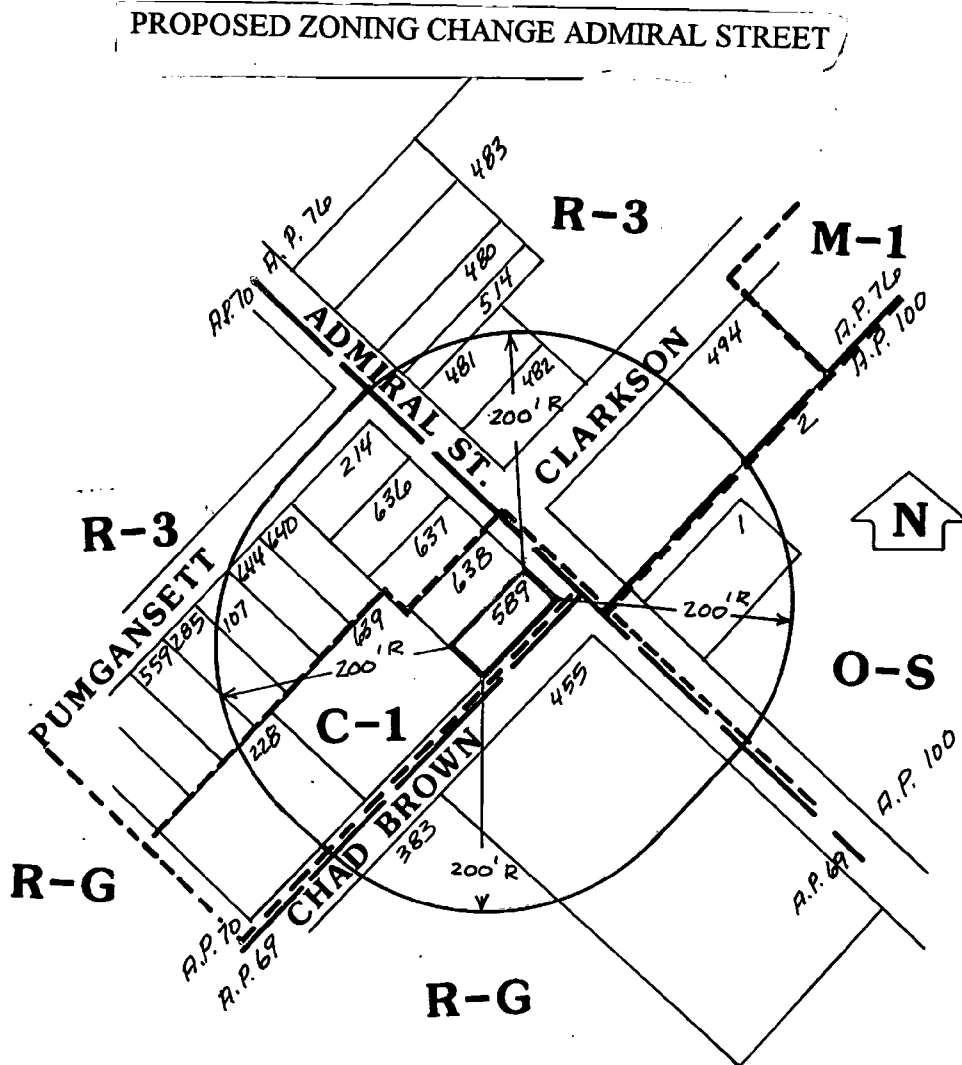

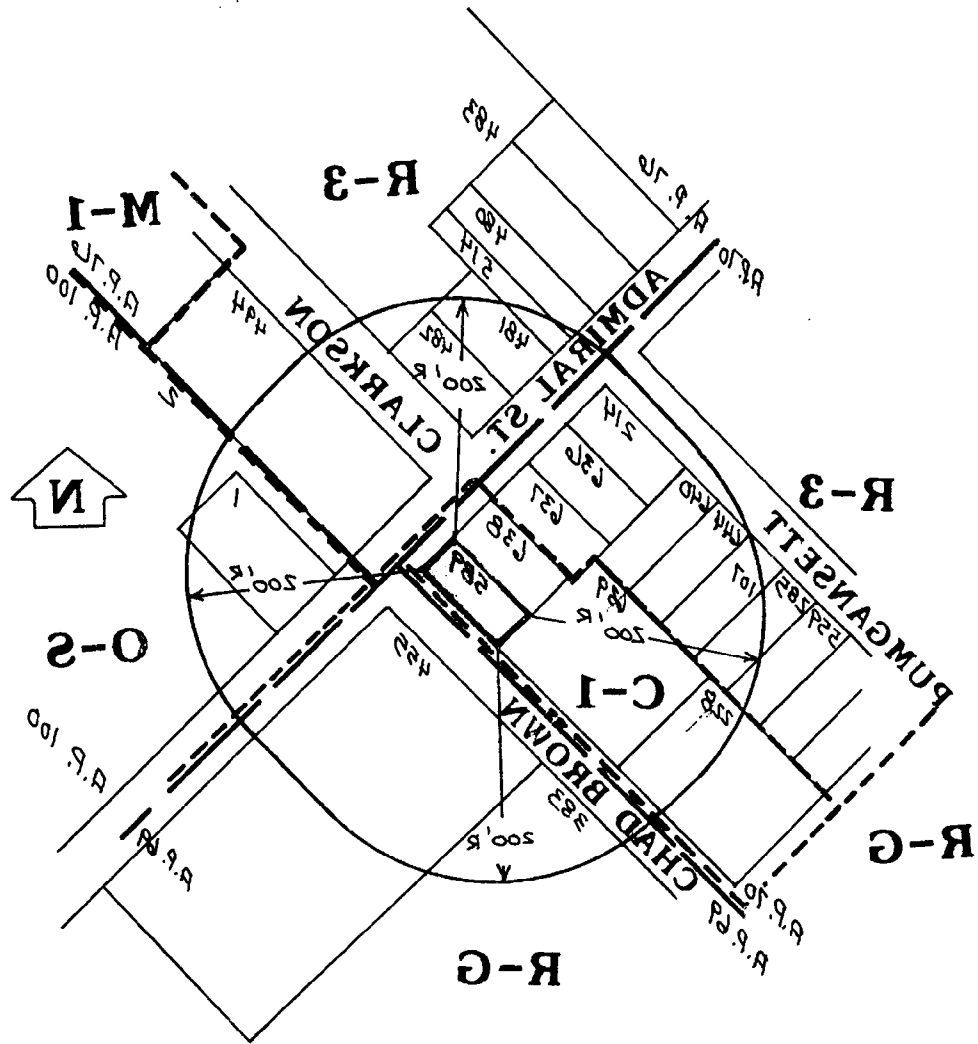

Libanore
72 Tiffany Street
North Providence, RI 02904



0000

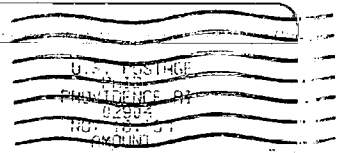

\$0.29

00057001-12

Mr. James A. Petrosinelli
C/O Council President
Room 310
City Hall
Providence , RI 02903

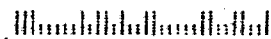

November 9, 1994

Color Creations
130 Admiral Street
Providence, RI 02908

City Hall
C/O Council President
Room 310
Providence, RI 02903

RECEIVED
LIBRARY
NOV 10 1994
CITY OF PROVIDENCE

Dear Councilman James A. Petrosinelli,

I am the owner of the company Color Creations in Providence, RI. At the time that I purchased the company, about ten years ago, the company was in a C-2 zone to manufacture jewelry. Much to my surprise, I recently discovered that the company is not in a C-2 zone but a C-1 zone. I was deceived when I purchased the company.

I am concerned about the future of my business and would like some assistance in resolving this matter. It would be greatly appreciated if someone could contact me about the procedures in which I should follow in order to receive the appropriate zoning for my business.

Thank you for your time and consideration, I hope to hear from you soon on this matter.

Sincerely,

Sergio R. Libanore

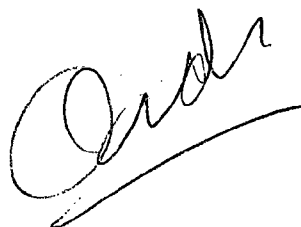
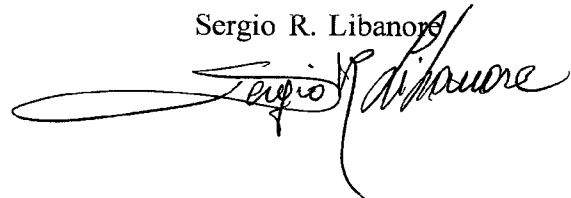

IN CITY COUNCIL
DEC 1 1994
FIRST READING
REFERRED TO COMMITTEE ON
ORDINANCES

Michael S. Clements
CLERK

John The Clerk's Read

See Attachment
for Color
Checker

Map