

RESOLUTION burchard

RESOLUTION OF THE CITY COUNCIL

No. 346

Approved June 10, 1999
RESOLVED, DECREED & ORDERED

That the following-named street shown as a cross-hatched area on the accompanying plan entitled "Providence Plan, RI, Department of Public Works-Engineering Office, street line Section Plan No. 064635 dated June 2, 1999.

Viz: Petition to abandon Burchard Street from Ophelia Street to Springfield Street; Emperor Street from Springfield Street to Thornton Street; Thornton Street from Springfield Street to the southwesterly lot line of Lot 156 on Plat 115; Diana Street from Hartford Avenue to Stanfield Street; Wright Street from the northerly lot line of Lot 234 on Plat 115 to Stanfield Street; Stanford Street from Springfield Street to Milo Street, shown as a cross-hatched area on the accompanying plan and designated by the letters (A-B-C-D-E-F-G-H-I-J-K-L-M-N-O-P-Q-R-S-T-U-V-A) & (W-X-Y-Z-W), having ceased to be useful to the public and is proposed to be abandoned as a public highway. Said abandonment is specifically conditioned precedent upon the following:

1. The Petitioner shall convey a full sewer easement acceptable to the Department of Public Works which will permit retention of its facilities, in their existing location, together with the right to inspect, maintain, operate and replace the same and with twenty-four hour access to said facilities, or in the alternative, should it be determined by the Petitioner that any such facilities need be relocated in order to comply with an intended use, the Petitioner shall assume all costs of relocation;

2. The Petitioner shall comply with the conditions to which reference is made in that communication from the Providence Fire Prevention Division dated 27 March, 1999 which states as follows: "(a) no barrier shall be constructed to limit access to any buildings by emergency vehicles. Also, in the future, the Fire Department will require approval of new fire hydrant locations and accessibility to the new building;"

3. The Petitioner shall comply with the conditions to which reference is made in that communication from the Providence Water Supply Board dated 27 May, 1999 which states as follows: "(a) Existing public water mains do exist in

Stanfield and Thornton Streets with capped ends extremely close to the limit of the respective abandonments. Without seeing the boundary of the proposed abandonments marked in the field, it is difficult to tell whether or not a portion of either dead-end main would end up outside of the public street right-of-way. The Petitioner is responsible for accurately marking the boundary in question to make this determination. At that time, if any portion of the main crosses the right-of-way line, the part that does must be removed by Providence Water forces at the expense of the Petitioner."

ORDERED, That the Traffic Engineer be and he is hereby directed to cause a sign to be placed on the above-named highway abandoned as aforesaid, having thereon the words, "Not a Public Highway," and it is further

ORDERED, That after the entry of this order or decree, the City Clerk shall cause a notice thereof to be published in a newspaper, published in the County of Providence, at least once a week for three successive weeks and a further and personal notice shall be served by the City Sergeant upon every owner of land abutting the above-named highway which has been abandoned, who is known to reside within the State.

A true copy, ~~correct~~
Attest:

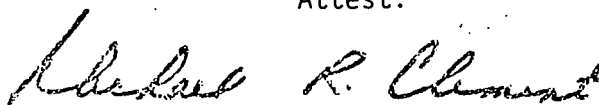

Michael R. Clement
City Clerk

PROVIDENCE, R. I.
P. W. DEPT. - ENGINEERING OFFICE
STREET LANE SECTION
Plan No. **064635**
Date **June 2, 1999**

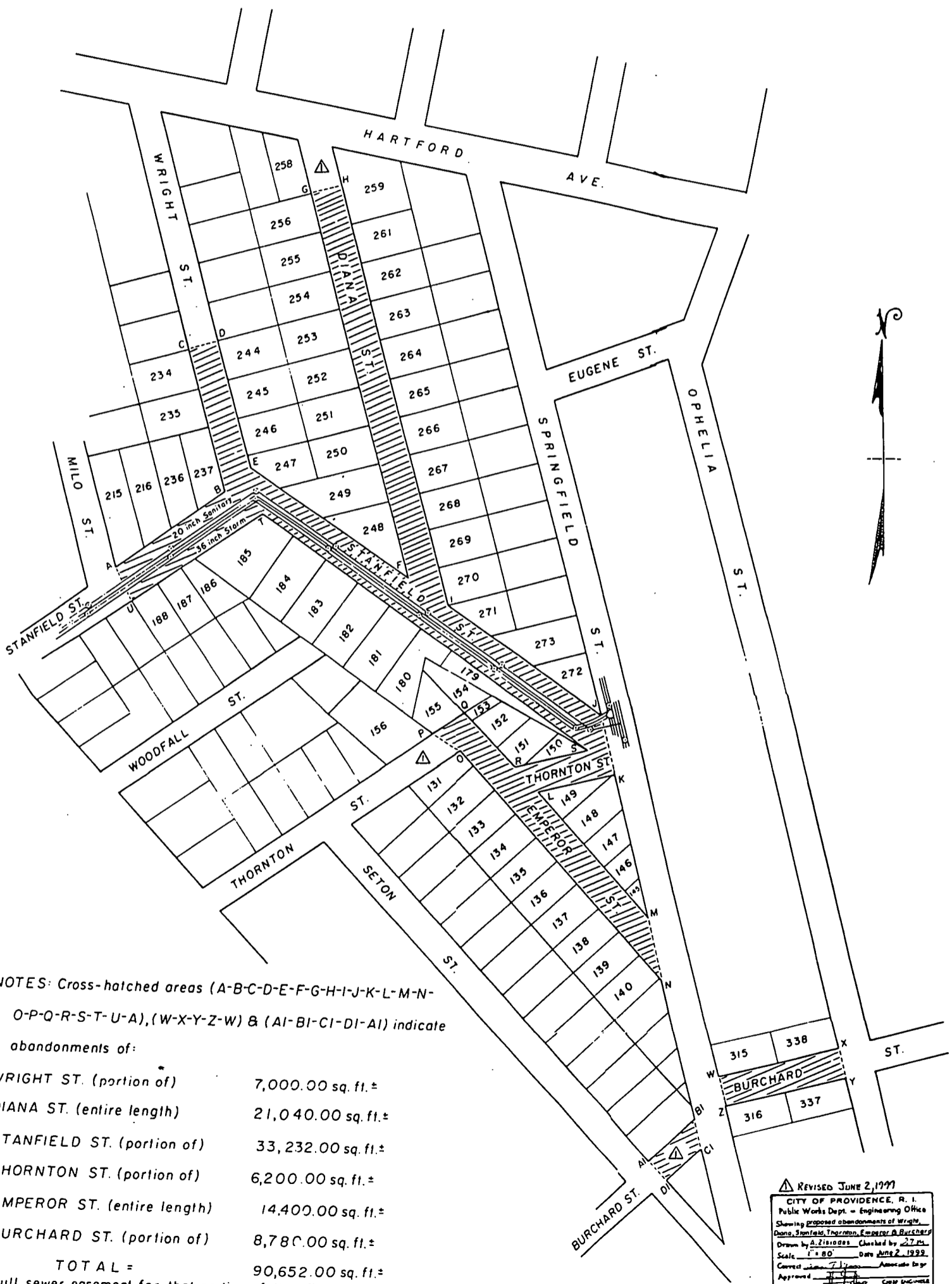

RESOLU: burchard

RESOLUTION OF THE CITY COUNCIL

No. 346

Approved June 10, 1999
RESOLVED, DECREED & ORDERED

That the following-named street shown as a cross-hatched area on the accompanying plan entitled "Providence Plan, RI, Department of Public Works-Engineering Office, street line Section Plan No. 064635 dated June 2, 1999.

Viz: Petition to abandon Burchard Street from Ophelia Street to Springfield Street; Emperor Street from Springfield Street to Thornton Street; Thornton Street from Springfield Street to the southwesterly lot line of Lot 156 on Plat 115; Diana Street from Hartford Avenue to Stanfield Street; Wright Street from the northerly lot line of Lot 234 on Plat 115 to Stanfield Street; Stanford Street from Springfield Street to Milo Street, shown as a cross-hatched area on the accompanying plan and designated by the letters (A-B-C-D-E-F-G-H-I-J-K-L-M-N-O-P-Q-R-S-T-U-V-A) & (W-X-Y-Z-W), having ceased to be useful to the public and is proposed to be abandoned as a public highway. Said abandonment is specifically conditioned precedent upon the following:

1. The Petitioner shall convey a full sewer easement acceptable to the Department of Public Works which will permit retention of its facilities, in their existing location, together with the right to inspect, maintain, operate and replace the same and with twenty-four hour access to said facilities, or in the alternative, should it be determined by the Petitioner that any such facilities need be relocated in order to comply with an intended use, the Petitioner shall assume all costs of relocation;

2. The Petitioner shall comply with the conditions to which reference is made in that communication from the Providence Fire Prevention Division dated 27 March, 1999 which states as follows: "(a) no barrier shall be constructed to limit access to any buildings by emergency vehicles. Also, in the future, the Fire Department will require approval of new fire hydrant locations and accessibility to the new building;"

3. The Petitioner shall comply with the conditions to which reference is made in that communication from the Providence Water Supply Board dated 27 May, 1999 which states as follows: "(a) Existing public water mains do exist in

IN CITY COUNCIL
Feb. 18, 1988
FIRST READING
REFERRED TO COMMITTEE ON
PUBLIC WORKS
Michael R. Cleary CLERK

THE COMMITTEE ON
John Hark
Recommends
Barbara A. Gannon
Clerk
5/3/99 P.H. Hall

THE COMMITTEE ON
PUBLIC WORKS
Approves Passage of
The Within Resolution
Barbara A. Gannon
Clerk
5/27/99

From the Clerk: Desk

Stanfield and Thornton Streets with capped ends extremely close to the limit of the respective abandonments. Without seeing the boundary of the proposed abandonments marked in the field, it is difficult to tell whether or not a portion of either dead-end main would end up outside of the public street right-of-way. The Petitioner is responsible for accurately marking the boundary in question to make this determination. At that time, if any portion of the main crosses the right-of-way line, the part that does must be removed by Providence Water forces at the expense of the Petitioner."

ORDERED, That the Traffic Engineer be and he is hereby directed to cause a sign to be placed on the above-named highway abandoned as aforesaid, having thereon the words, "Not a Public Highway," and it is further

ORDERED, That after the entry of this order or decree, the City Clerk shall cause a notice thereof to be published in a newspaper, published in the County of Providence, at least once a week for three successive weeks and a further and personal notice shall be served by the City Sergeant upon every owner of land abutting the above-named highway which has been abandoned, who is known to reside within the State.

IN CITY COUNCIL
JUN 3 1999
READ AND PASSED
[Signature]
PRES.
[Signature]
CLERK

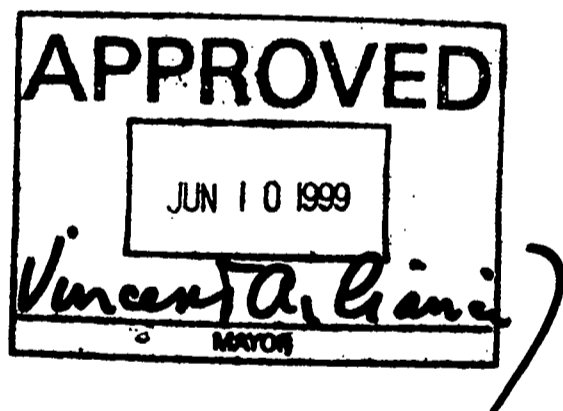



PROVIDENCE POLICE DEPARTMENT
TRAFFIC BUREAU
209 Fountain Street, Providence, RI 02903
LIEUTENANT JOHN F. GLANCY

8 May 99

To: Colonel Urbano Prignano Jr. Chief of Police
From: Lieutenant John F. Glancy, Commanding Traffic Bureau
Subject: Street Abandonment

A handwritten signature in black ink, appearing to be 'J. Glancy', is written over the 'From:' line of the memo.

Sir:

After reviewing the attached petition, and conducting an investigation, I feel that the abandonment of Diana and Emperor St. and portions of Stanfield, Thornton, Wright Burchard Sts would not have an impact on public safety or the traffic in the area.

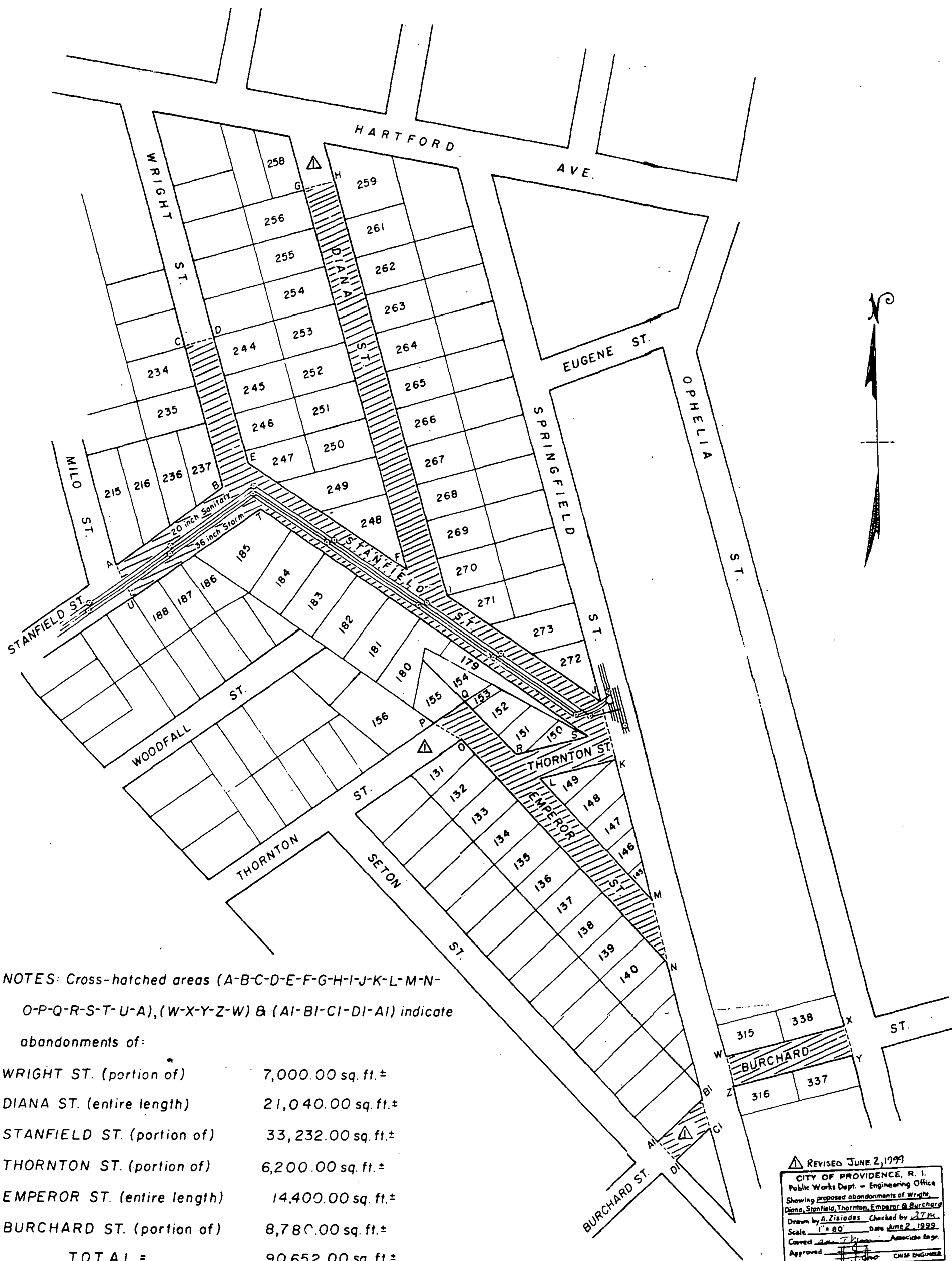

NOTES: Cross-hatched areas (A-B-C-D-E-F-G-H-I-J-K-L-M-N-O-P-Q-R-S-T-U-A), (W-X-Y-Z-W) & (AI-BI-CI-DI-AI) indicate abandonments of:

WRIGHT ST. (portion of)	7,000.00 sq. ft. ±
DIANA ST. (entire length)	21,040.00 sq. ft. ±
STANFIELD ST. (portion of)	33,232.00 sq. ft. ±
THORNTON ST. (portion of)	6,200.00 sq. ft. ±
EMPEROR ST. (entire length)	14,400.00 sq. ft. ±
BURCHARD ST. (portion of)	8,780.00 sq. ft. ±

TOTAL = 90,652.00 sq. ft. ±

Full sewer easement for that portion of Stanfield St.

Lot numbers taken from A.P. 115

REVISED JUNE 2, 1999
CITY OF PROVIDENCE, R. I.
Public Works Dept. - Engineering Office
Showing proposed abandonments of Wright,
Diana, Stanfield, Thornton, Emperor & Burcharde
Drawn by A. Zisiosides Checked by J.T.M.
Scale 1" = 80' Date June 2, 1999
Corrected by J.T.M. Associate Engr.
Approved *[Signature]* CHIEF ENGINEER

James F. Rattigan
Chief of Department

David D. Costa
Fire Marshal



Vincent A. Cianci Jr.
Mayor

John J. Partington
Commissioner

PROVIDENCE FIRE PREVENTION DIVISION

"Smoke Detectors Save Lives"

May 27, 1999

Chairman Robert M. Clarkin
Committee on Public Works
City Hall
Providence, RI 02903

Re: Abandonment of Various Streets – Hartford Neighborhood

Dear Chairman Clarkin,

After review of the proposal to abandon various streets in the Hartford neighborhood (see attached), the Fire Department has no objection provided that no barriers are constructed to limit access to any buildings by emergency vehicles. It is my understanding that the abandoned streets will be reworked as part of a school project. At that time, the Fire Department will require approval of new fire hydrant locations and accessibility to the new buildings.

A handwritten signature in black ink, appearing to read "David D. Costa".

David D. Costa
Fire Marshal

P. W. DEPT. - ENGINEERING OFFICE
 STREET LINE SECTION
 Plan No. **064621**
 Date **Mar. 10, 1999**

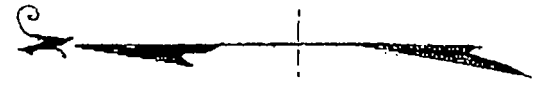



ARMANDO PARILLO
Chairman

JOEL D. LANDRY, II, ESQ.
Vice Chairman

ROBERT J. KILDUFF, ESQ., P.E.
Secretary

FERNANDO S. CUNHA, ESQ.
Legal Advisor

BOYCE SPINELLI
Ex-Officio

VINCENT A. CIANCI, JR.
Mayor

RICHARD O. RAFANOVIC, P.E.
General Mgr./Chief Engr.

JOSEPH DE LUCA
City Councilman

RITA M. WILLIAMS
City Councilwoman

MARY A. NOCERA
Member

JOSEPH D. CATALDI
Member

May 27, 1999

Councilman Robert M. Clarkin, Chairman
Committee on Public Works
25 Dorrance Street
Providence, Rhode Island 02903

SUBJECT: Petition for Street Abandonment
Various Streets in the Hartford Neighborhood
Providence, Rhode Island

Dear Councilman Clarkin:

We have reviewed the referenced Petition for impact on the Providence Water distribution system. It is our understanding that the streets to be abandoned are Burchard Street (P/O), Diana Street, Emperor Street, Stanfield Street (P/O), Thornton Street (P/O) and Wright Street (P/O).

Our records indicate that there are no water mains in the portions of Burchard Street, Diana Street, Emperor Street and Wright Street that are proposed for abandonment. However, existing public water mains do exist in Stanfield and Thornton Streets with capped ends extremely close to the limit of the respective abandonments. Without seeing the boundary of the proposed abandonments marked in the field, it is difficult to tell whether or not a portion of either dead end main would end up outside of the public street right-of-way. The Petitioner is responsible for accurately marking the boundary in question to make this determination. At that time, if any portion of the main crosses the right-of-way line, the part that does must be removed by Providence Water forces at the expense of the Petitioner.

As long as this determination is made and any adverse condition corrected, Providence Water has no objection to the proposed Petition. If you have any questions, please do not hesitate to call me at (401) 521-6300 EXT 7241.

Respectfully,

PROVIDENCE WATER SUPPLY BOARD
Richard O. Rafanovic, P.E.
Chief Engineer & General Manager

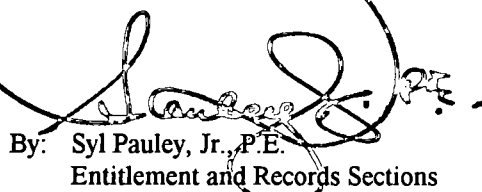
By:  Syl Pauley, Jr., P.E.
Entitlement and Records Sections

SP/s

cc: P. Gadoury, P.E.
P. McLaughlin
M. Clement, City Clerk
File

ABNLTR32.SAM



DEPARTMENT OF CITY CLERK

CITY HALL, PROVIDENCE, R.I. 02903

MICHAEL R. CLEMENT, CITY CLERK



REASON CHECKED
Unclaimed _____
Refused ☒
Attempted-Not Known _____
Insufficient Address _____
No such street _____ number _____
No such office in state _____
Do not re-mail in this envelope ☒

JUL-7'99

033

unk

P.O. Box 856
Greenville, RI 02828

PROVIDENCE, RI 02903
JUL 10 1999

~~02028-8556~~



RESOLU: burchard

RESOLUTION OF THE CITY COUNCIL

No. 346

Approved June 10, 1999
RESOLVED, DECREED & ORDERED

That the following-named street shown as a cross-hatched area on the accompanying plan entitled "Providence Plan, RI, Department of Public Works-Engineering Office, street line Section Plan No. 064635 dated June 2, 1999.

Viz: Petition to abandon Burchard Street from Ophelia Street to Springfield Street; Emperor Street from Springfield Street to Thornton Street; Thornton Street from Springfield Street to the southwesterly lot line of Lot 156 on Plat 115; Diana Street from Hartford Avenue to Stanfield Street; Wright Street from the northerly lot line of Lot 234 on Plat 115 to Stanfield Street; Stanford Street from Springfield Street to Milo Street, shown as a cross-hatched area on the accompanying plan and designated by the letters (A-B-C-D-E-F-G-H-I-J-K-L-M-N-O-P-Q-R-S-T-U-V-A) & (W-X-Y-Z-W), having ceased to be useful to the public and is proposed to be abandoned as a public highway. Said abandonment is specifically conditioned precedent upon the following:

1. The Petitioner shall convey a full sewer easement acceptable to the Department of Public Works which will permit retention of its facilities, in their existing location, together with the right to inspect, maintain, operate and replace the same and with twenty-four hour access to said facilities, or in the alternative, should it be determined by the Petitioner that any such facilities need be relocated in order to comply with an intended use, the Petitioner shall assume all costs of relocation;

2. The Petitioner shall comply with the conditions to which reference is made in that communication from the Providence Fire Prevention Division dated 27 March, 1999 which states as follows: "(a) no barrier shall be constructed to limit access to any buildings by emergency vehicles. Also, in the future, the Fire Department will require approval of new fire hydrant locations and accessibility to the new building;"

3. The Petitioner shall comply with the conditions to which reference is made in that communication from the Providence Water Supply Board dated 27 May, 1999 which states as follows: "(a) Existing public water mains do exist in

Stanfield and Thornton Streets with capped ends extremely close to the limit of the respective abandonments. Without seeing the boundary of the proposed abandonments marked in the field, it is difficult to tell whether or not a portion of either dead-end main would end up outside of the public street right-of-way. The Petitioner is responsible for accurately marking the boundary in question to make this determination. At that time, if any portion of the main crosses the right-of-way line, the part that does must be removed by Providence Water forces at the expense of the Petitioner."

ORDERED, That the Traffic Engineer be and he is hereby directed to cause a sign to be placed on the above-named highway abandoned as aforesaid, having thereon the words, "Not a Public Highway," and it is further

ORDERED, That after the entry of this order or decree, the City Clerk shall cause a notice thereof to be published in a newspaper, published in the County of Providence, at least once a week for three successive weeks and a further and personal notice shall be served by the City Sergeant upon every owner of land abutting the above-named highway which has been abandoned, who is known to reside within the State.

A true copy,

Attest:

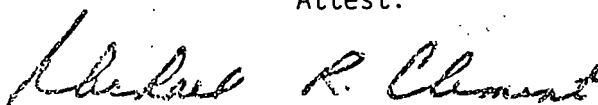

Michael R. Clement
City Clerk

PROVIDENCE, R. I.
P. W. DEPT. - ENGINEERING OFFICE
STREET LINE SECTION
Plan No. 064635
Date June 2, 1999

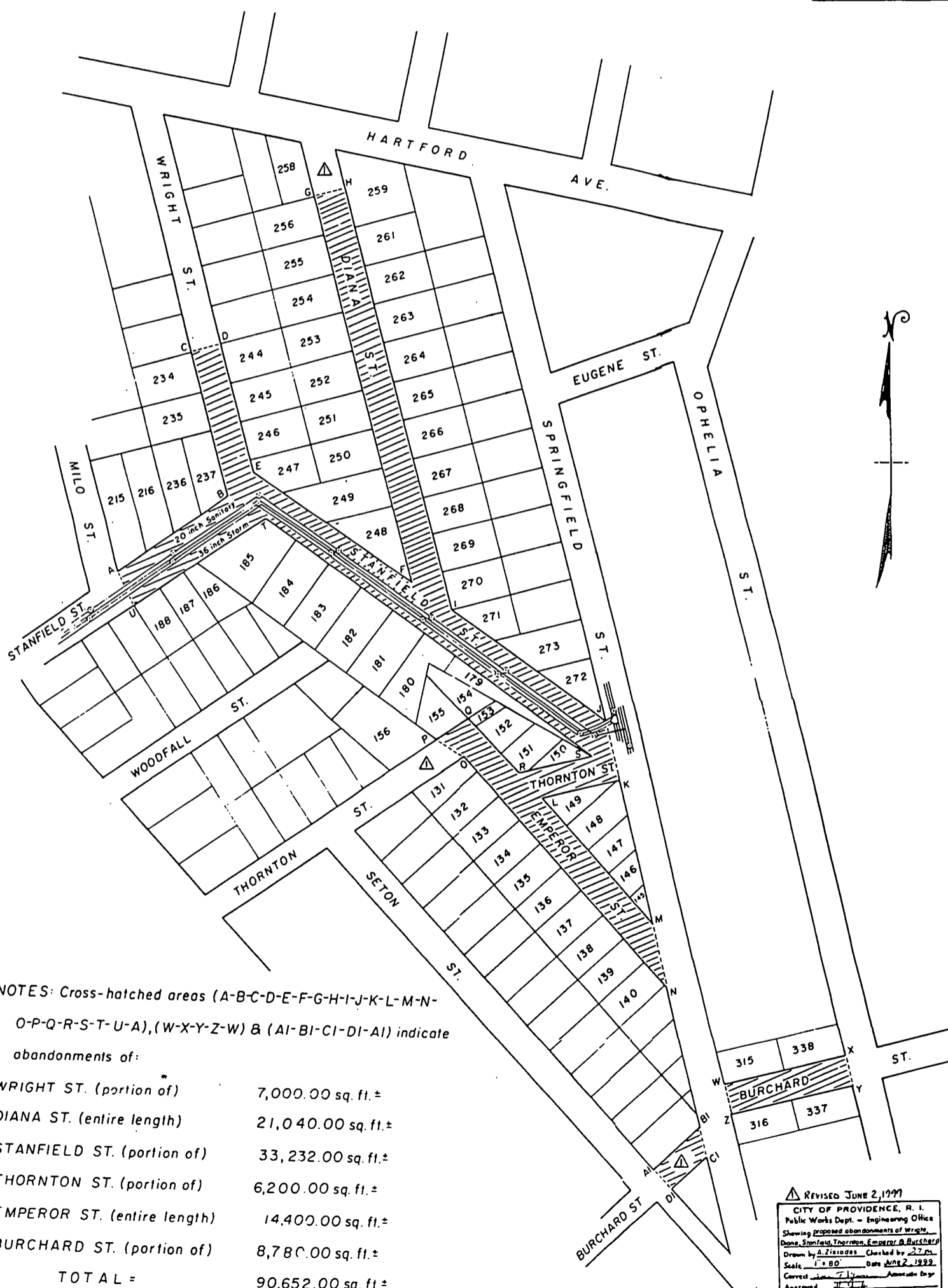

NOTES: Cross-hatched areas (A-B-C-D-E-F-G-H-I-J-K-L-M-N-O-P-Q-R-S-T-U-A), (W-X-Y-Z-W) & (AI-BI-CI-DI-AI) indicate abandonments of:

WRIGHT ST. (portion of)	7,000.00 sq. ft.±
DIANA ST. (entire length)	21,040.00 sq. ft.±
STANFIELD ST. (portion of)	33,232.00 sq. ft.±
THORNTON ST. (portion of)	6,200.00 sq. ft.±
EMPEROR ST. (entire length)	14,400.00 sq. ft.±
BURCHARD ST. (portion of)	8,780.00 sq. ft.±

TOTAL = 90,652.00 sq. ft.±
Full sewer easement for that portion of Stanfield St.

Lot numbers taken from A.P. 115

REVISED JUNE 2, 1999
CITY OF PROVIDENCE, R. I.
Public Works Dept. - Engineering Office
Showing proposed abandonments of streets
Drawn by A. Zisades Checked by J. J. J.
Scale 1" = 80' Date JUNE 2, 1999
Corrected by J. J. J. Approved by J. J. J. Chief Engineer



DEPARTMENT OF CITY CLERK

CITY HALL, PROVIDENCE, R.I. 02903

MICHAEL R. CLEMENT, CITY CLERK

FILE
JUL 12 10 00 AM '99
CITY CLERK
PROVIDENCE, R.I.

Barbara



NO SUCH NUMBER

John A. Murray
51 Thornton Street
Providence, RI 02903

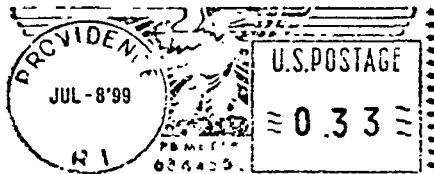

NSN 0973

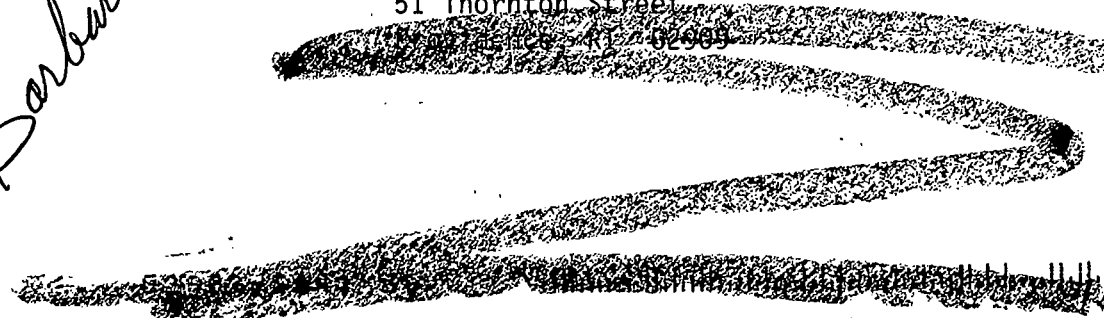

RESOLUTION burchard

RESOLUTION OF THE CITY COUNCIL

No. 346

Approved June 10, 1999
RESOLVED, DECREED & ORDERED

That the following-named street shown as a cross-hatched area on the accompanying plan entitled "Providence Plan, RI, Department of Public Works-Engineering Office, street line Section Plan No. 064635 dated June 2, 1999.

Viz: Petition to abandon Burchard Street from Ophelia Street to Springfield Street; Emperor Street from Springfield Street to Thornton Street; Thornton Street from Springfield Street to the southwesterly lot line of Lot 156 on Plat 115; Diana Street from Hartford Avenue to Stanfield Street; Wright Street from the northerly lot line of Lot 234 on Plat 115 to Stanfield Street; Stanford Street from Springfield Street to Milo Street, shown as a cross-hatched area on the accompanying plan and designated by the letters (A-B-C-D-E-F-G-H-I-J-K-L-M-N-O-P-Q-R-S-T-U-V-A) & (W-X-Y-Z-W), having ceased to be useful to the public and is proposed to be abandoned as a public highway. Said abandonment is specifically conditioned precedent upon the following:

1. The Petitioner shall convey a full sewer easement acceptable to the Department of Public Works which will permit retention of its facilities, in their existing location, together with the right to inspect, maintain, operate and replace the same and with twenty-four hour access to said facilities, or in the alternative, should it be determined by the Petitioner that any such facilities need be relocated in order to comply with an intended use, the Petitioner shall assume all costs of relocation;

2. The Petitioner shall comply with the conditions to which reference is made in that communication from the Providence Fire Prevention Division dated 27 March, 1999 which states as follows: "(a) no barrier shall be constructed to limit access to any buildings by emergency vehicles. Also, in the future, the Fire Department will require approval of new fire hydrant locations and accessibility to the new building;"

3. The Petitioner shall comply with the conditions to which reference is made in that communication from the Providence Water Supply Board dated 27 May, 1999 which states as follows: "(a) Existing public water mains do exist in

Stanfield and Thornton Streets with capped ends extremely close to the limit of the respective abandonments. Without seeing the boundary of the proposed abandonments marked in the field, it is difficult to tell whether or not a portion of either dead-end main would end up outside of the public street right-of-way. The Petitioner is responsible for accurately marking the boundary in question to make this determination. At that time, if any portion of the main crosses the right-of-way line, the part that does must be removed by Providence Water forces at the expense of the Petitioner."

ORDERED, That the Traffic Engineer be and he is hereby directed to cause a sign to be placed on the above-named highway abandoned as aforesaid, having thereon the words, "Not a Public Highway," and it is further

ORDERED, That after the entry of this order or decree, the City Clerk shall cause a notice thereof to be published in a newspaper, published in the County of Providence, at least once a week for three successive weeks and a further and personal notice shall be served by the City Sergeant upon every owner of land abutting the above-named highway which has been abandoned, who is known to reside within the State.

A true copy,

Attest:

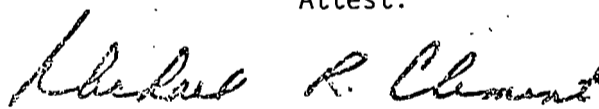

Michael R. Clement
City Clerk

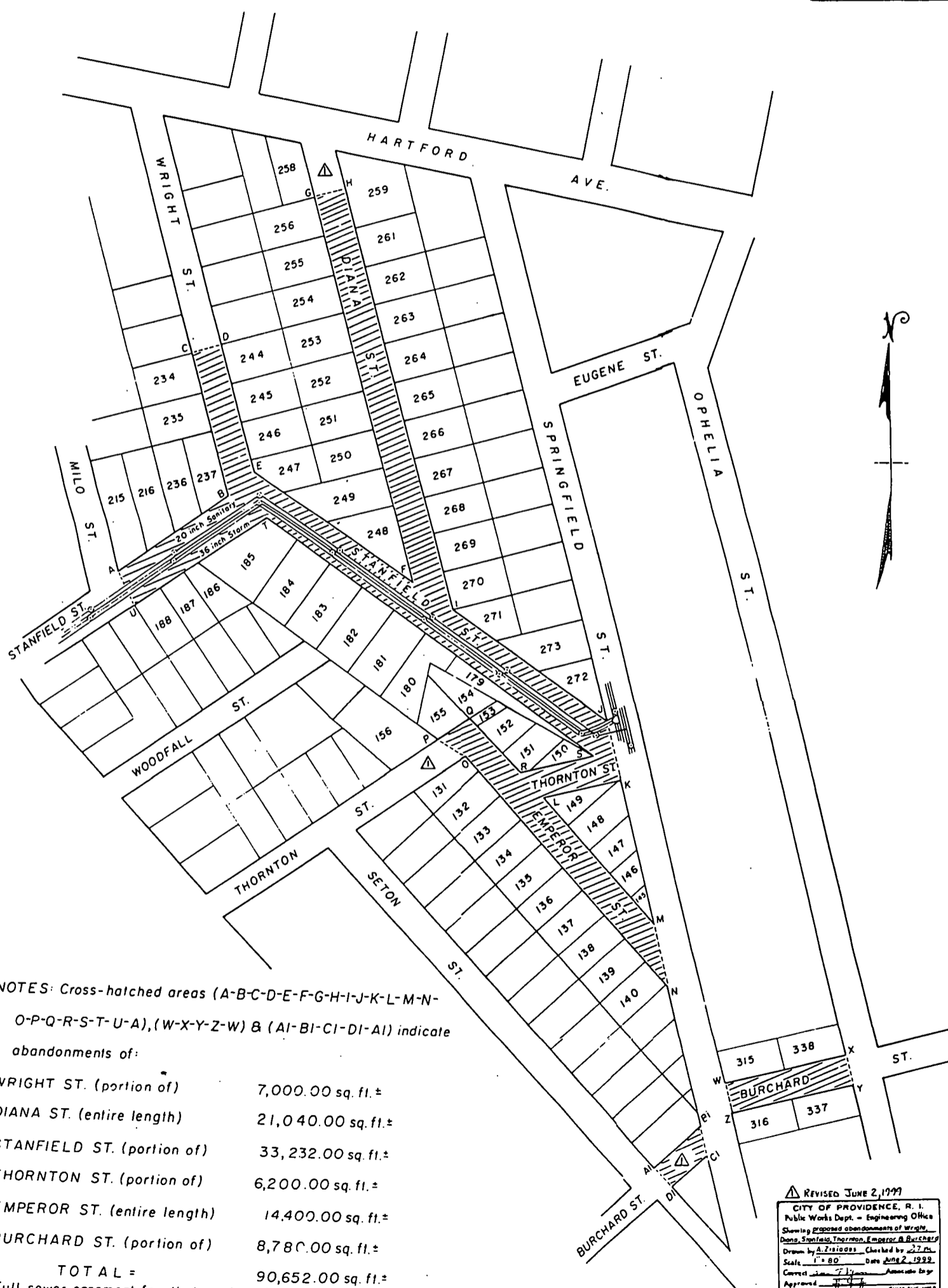

NOTES: Cross-hatched areas (A-B-C-D-E-F-G-H-I-J-K-L-M-N-O-P-Q-R-S-T-U-A), (W-X-Y-Z-W) & (AI-BI-CI-DI-AI) indicate abandonments of:

WRIGHT ST. (portion of)	7,000.00 sq. ft.±
DIANA ST. (entire length)	21,040.00 sq. ft.±
STANFIELD ST. (portion of)	33,232.00 sq. ft.±
THORNTON ST. (portion of)	6,200.00 sq. ft.±
EMPEROR ST. (entire length)	14,400.00 sq. ft.±
BURCHARD ST. (portion of)	8,780.00 sq. ft.±

TOTAL = 90,652.00 sq. ft.±
Full sewer easement for that portion of Stanfield St.

Lot numbers taken from A.P. 115

REVISED JUNE 2, 1999
CITY OF PROVIDENCE, R. I.
Public Works Dept. - Engineering Office
Showing proposed abandonments of Wright,
Diana, Stanfield, Thornton, Emperor & Burchard
Drawn by A. Zisios, Checked by J. M. ...
Scale: 1" = 80' Date June 2, 1999
Corrected by J. M. ...
Approved by J. M. ... Chief Engineer

NANCY L. DERRIG
Superintendent of Parks



VINCENT A. CIANCI, JR.
Mayor

Department of Public Parks

"Building Pride In Providence"

May 20, 1999

Mr. Michael Clement
City Clerk
City Hall
Providence, RI 02903

RE: Abandonment of various streets in the Hartford neighborhood (Wright St., Diana St., Stanfield St., Thornton St., Emperor St., & Burchard St.)

Dear Mr. Clement:

Upon review of all Department of Public Parks plans and records. It is the conclusion of the Parks Department that the abandonment of various streets in the Hartford neighborhood, will in no way effect any Parks Department facilities, and or future plans for the area.

Sincerely yours,

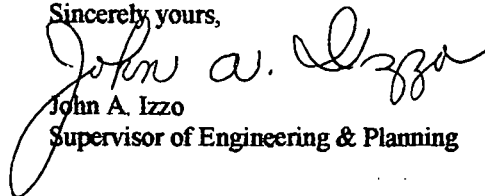
John A. Izzo
Supervisor of Engineering & Planning

City of Providence



Rhode Island

Department of City Clerk

MEMORANDUM

DATE: May 19, 1999

TO: Nancy Derrig, Superintendent of Parks

SUBJECT: **PETITION TO ABANDON VARIOUS STREETS IN
THE HARTFORD NEIGHBORHOOD**

CONSIDERED BY: Councilman Robert M. Clarkin, Chairman, Committee
on Public Works

DISPOSITION: The accompanying petition is referred to you for
study, report and recommendation and report back in
writing to the above-named committee as soon as
practical.

SECOND NOTICE

Barbara A. Garrison
Scott D. Derrig City Clerk

Bell Atlantic
Right of Way Department
85 High Street
Pawtucket, RI 02860
401-727-9555



May 27, 1999

Providence City Council
Providence City Hall
25 Dorrance Street
Providence, Rhode Island 02903

Attn: Mr. Robert Clarkin

RE: PETITION TO ABANDON A PORTION OF VARIOUS STREETS IN THE
HARTFORD NEIGHBORHOOD OFF SPINGFIELD STREET.

Dear Sir:

Upon investigation by our Engineering Department, it has been determined that Bell Atlantic currently has no facilities on the proposed site to be abandoned.

Very truly yours,

Mary C. Hanley
E/P Manager - Right of Way



5/24/99

Ms. Barbara A. Poirier
Second Deputy City Clerk
Department of City Clerk
City of Providence
Providence, RI 02903

Re: Petition to Abandon Various Streets in the Hartford Neighborhood, Providence

Dear Ms. Poirier:

Providence Gas Company does not own or maintain any facilities within the proposed abandonment area mentioned above. Therefore, we have no objections to the petition to abandon the various streets in the Hartford neighborhood.

If you have any further questions please feel free to call me at 401 272-5040 ext. 573.

Sincerely,

Michael McGuire
Manager of Engineering Design & Drafting

Paul Pinault, P.E.
Executive Director

THE CITY OF PROVIDENCE

CITY SERGEANT'S OFFICE

THIS IS TO CERTIFY, That I have caused the notice, of which a true copy is hereto annexed, to be served upon the following named persons, by handing to each of said persons, or by leaving at their last and usual place of abode in this State a true copy of said notice, to wit:

PETITION TO ABANDON BUCHARD STREET FROM OPHELIA STREET TO SPRINGFIELD STREET; EMPEROR STREET FROM SPRINGFIELD STREET TO THORNTON STREET; THORNTON STREET FROM SPRINGFIELD STREET TO THE SOUTH WESTERLY LOT LINE OF LOT 156 ON PLAT 115; DIANA STREET FROM HARTFORD AVENUE TO STANFIELD STREET; WRIGHT STREET FROM THE NORTHERLY LOT LINE OF LOT 234 ON PLAT 115 TO STANFIELD STREET; STANFIELD STREET FROM SPRINGFIELD STREET TO MILO STREET.

<u>PLAT</u>	<u>LOT</u>	<u>NAME AND ADDRESS</u>
115	131	Evelyn Beaumier 52 Thornton Street Providence, RI 02902
115	132	Evelyn Beaumier 52 Thornton Street Providence, RI 02902
115	133	William Cosgrove 98 Blake Drive Fairfield, CT 06430
115	134	Angelina LePore P.O. Box 6593 Vero Beach, FL 32960
115	135	Armand Leo Beaumier 247 Killingly Street Providence, RI 02909
115	136	Armand Leo Beaumier 247 Killingly Street Providence, RI 02909
115	137	Antonetta Carrol 13 Cranberry Lane Clifton Park, MD 12065
115	138	Antonetta Carrol 13 Cranberry Lane Clifton Park, MD 12065

115	139	Antonetta Carrol 13 Cranberry Lane Clifton Park, MD 12065
115	140	Antonetta Carrol 13 Cranberry Lane Clifton Park, MD 12065
115	145	Emilio A. Vallese 5 Mountain Street Providence, RI 02903
115	146	Emilio A. Vallese 5 Mountain Street Providence, RI 02903
115	147	Emilio A. Vallese 5 Mountain Street Providence, RI 02903
115	148	Emilio A. Vallese 5 Mountain Street Providence, RI 02903
115	149	Emilio A. Vallese 5 Mountain Street Providence, RI 02903
115	150	Pietrantonio Franco 54 Morgan Avenue Johnston, RI 02919
115	151	Pietrantonio Franco 54 Morgan Avenue Johnston, RI 02919
115	152	Pietrantonio Franco 54 Morgan Avenue Johnston, RI 02919
115	153	Pietrantonio Franco 54 Morgan Avenue Johnston, RI 02919
115	154	Pietrantonio Franco 54 Morgan Avenue Johnston, RI 02919
115	155	Pietrantonio Franco 54 Morgan Avenue Johnston, RI 02919

115	156	John A. Murray 51 Thornton Street Providence, RI 02909
115	179	Pietrantonio Franco 54 Morgan Avenue Providence, RI 02909
115	180	Pietrantonio Franco 54 Morgan Avenue Providence, RI 02909
115	181	John Pitocco 8 Eugene Street Providence, RI 02909
115	182	John Pitocco 8 Eugene Street Providence, RI 02909
115	183	PJP P.O. Box 856 Greenville, RI 02828
115	184	John Pitocco 8 Eugene Street Providence, RI 02909
115	185	John Pitocco 8 Eugene Street Providence, RI 02909
115	186	Nora & Ethel Friedman 15 Woodfall Street Providence, RI 02909
115	187	Nora & Ethel Friedman 15 Woodfall Street Providence, RI 02909
115	188	Nora & Ethel Friedman 15 Woodfall Street Providence, RI 02909
115	215	State of Rhode Island Department of Transportation State Office Building Providence, RI 02903
115	216	State of Rhode Island Department of Transportation State Office Building Providence, RI 02903

115	234	State of Rhode Island Department of Transportation State Office Building Providence, RI 02903
115	235	State of Rhode Island Department of Transportation State Office Building Providence, RI 02903
115	236	State of Rhode Island Department of Transportation State Office Building Providence, RI 02903
115	237	State of Rhode Island Department of Transportation State Office Building Providence, RI 02903
115	244	State of Rhode Island Department of Transportation State Office Building Providence, RI 02903
115	245	Junction Human Service Corp. P.O. Box 3477 Providence, RI 02909
115	246	Junction Human Service Corp. P.O. Box 3477 Providence, RI 02909
115	247	Junction Human Service Corp. P.O. Box 3477 Providence, RI 02909
115	248	Junction Human Service Corp. P.O. Box 3477 Providence, RI 02909
115	249	Junction Human Service Corp. P.O. Box 3477 Providence, RI 02909
115	250	Junction Human Service Corp. P.O. Box 3477 Providence, RI 02909
115	251	Junction Human Service Corp. P.O. Box 3477 Providence, RI 02909

115	252	Junction Human Service Corp. P.O. Box 3477 Providence, RI 02909
115	253	Junction Human Service Corp. P.O. Box 3477 Providence, RI 02909
115	254	Junction Human Service Corp. P.O. Box 3477 Providence, RI 02909
115	255	Junction Human Service Corp. P.O. Box 3477 Providence, RI 02909
115	256	Junction Human Service Corp. P.O. Box 3477 Providence, RI 02909
115	258	Joseph DiLorenzo 83 Marietta Street Providence, RI 02904
115	259	Irene D. Farnesi 630 Hartford Avenue Providence, RI 02909
115	261	Irene D. Farnesi 630 Hartford Avenue Providence, RI 02909
115	262	Joseph DiLorenzo 83 Marietta Street Providence, RI 02904
115	263	John Pitocco 8 Eugene Street Providence, RI 02909
115	264	John Pitocco 8 Eugene Street Providence, RI 02909
115	265	John Pitocco 8 Eugene Street Providence, RI 02909
115	266	Joseph Jr. & Michael Cerrito 13 Tanglewood Court West Warwick, RI 02893

115	267	John Pitocco 8 Eugene Street Providence, RI 02909
115	268	Anthony R. Querceto 67 Wallace Street Providence, RI 02909
115	269	Anthony R. Querceto 67 Wallace Street Providence, RI 02909
115	270	Anthony R. Querceto 67 Wallace Street Providence, RI 02909
115	271	John Pitocco 8 Eugene Street Providence, RI 02909
115	272	Joe D'Agostino 15 Pinecrest Drive Johnston, RI 02919
115	273	Joseph & Emma Gemma 167 Fairview Street Providence, RI 02908
115	315	Renegade, Inc. 80 Eliza Street Providence, RI 02909
115	316	Renegade, Inc. 80 Eliza Street Providence, RI 02909
115	337	Renegade, Inc. 80 Eliza Street Providence, RI 02909
115	338	Renegade, Inc. 80 Eliza Street Providence, RI 02909

PETITIONER

John Palmieri, Executive Director
Planning & Development
400 Westminister Street
Providence, RI 02903

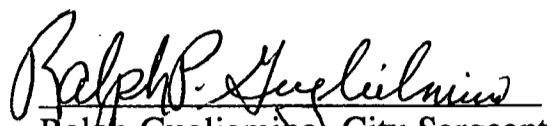
Ralph Gugliemino, City Sergeant

Councilman John J. Igliozi
Ward 7

Ferdinand C. Ihenacho, P.E.

Director



VINCENT A. CIANCI, JR.

Mayor

Department of Public Works

"Building Pride In Providence"

June 2 , 1999

Hon. Robert M. Clarkin
Chairman of the Public Works Comm./Prov. City Council
City Hall - Providence, RI 02903

Re: Re: Abandonment of Certain Streets
PRA Project/New Middle School/Hartford Neighborhood

Burchard St.	-	Ophelia to Springfield & Springfield to Seton
Emperor St.	-	Springfield to Thornton
Thornton St.	-	Springfield to SEly Lotline of Lot 155 /AP115
Diana St.	-	From Rear Lotline of Lot 258, AP115 to Stanfield St.
Wright St.	-	N'ly. Lotline of Lot 234/AP115 to Stanfield St.
Stanfield St.	-	Springfield to Milo

Dear Councilman Clarkin:

This department has no objection to the proposed abandonments of the above-captioned roadways noted above, for the construction of New Middle School/Hartford Neighborhood. It is noted that there will be a FULL SEWER EASEMENT FOR THAT PORTION OF STANFIELD ST. noted herein. (20" San. & 36" Storm).

Areas to be abandoned are designated as cross-hatched areas on the accompanying plan, entitled, "Prov., RI, P.W. Dept.-Engineering Office, Street Line Section, Plan No. 064635, Date: June 2nd, 1999". Designated on the accompanying plan for abandonment are shown as A-B-C-D-E-F-G-H-I-J-K-L-M-N-O-P-Q-R-S-T-U-A . . . and W-X-Y-Z-W & A1-B-1-C-1-D-1-A-1. Lot #'s for proposed abandonments were taken from City of Prov. AP #115, and a list of abutting property owners is attached herewith.

Total Square footage for these proposed abandonments is 90,652. Sq.Ft. of land. If we can further assist in this regard, please advise.

Very truly yours,

Ferdinand C. Ihenacho, P.E.
Director

CC: John D'Amico, Esq.-Law Dept.
M. Clement - City Clerk
G. Florio - Ass't.Dir./DPW
JIM
JLC
SZ

700 Allens Avenue • Providence, Rhode Island 02905

(401) 467-7950 (Voice) • 751-0203 (TDD) • 941-2567 (Facsimile)



PROPOSED ABANDONMENTS OF: WRIGHT ST., DIANA ST., STANFIELD ST.,
THORNTON ST., EMPEROR ST. & BURCHARD ST.

A.P. 115 - LOT 131 - 2 EMPEROR ST. EVELYN BEAUMIER

52 THORNTON ST. PROV. 02902

132 - 6 EMPEROR ST. EVELYN BEAUMIER

52 THORNTON ST. PROV. 02902

133 - 10 EMPEROR ST. WILLIAM COSGROVE

98 BLAKE DR. FAIRFIELD, CONN. 06430

134 - 14 EMPEROR ST. ANGELINA LEPARE

P.O. BOX 6593 VERO BEACH, FLA. 32960

135 - 18 EMPEROR ST. ARMAND LEO BEAUMIER

247 KILLINGLY ST. PROV. 02909

136 - 22 EMPEROR ST. ARMAND LEO BEAUMIER

247 KILLINGLY ST. PROV. 02909

137 - 26 EMPEROR ST. ANTONETTA CARROL

13 CRANBERRY LANE, CLIFTON PARK, MARYLAND 12065

138 - 30 EMPEROR ST. ANTONETTA CARROL

13 CRANBERRY LANE, CLIFTON PARK, MARYLAND 12065

139 - 34 EMPEROR ST. ANTONETTA CARROL

13 CRANBERRY LANE, CLIFTON PARK, MARYLAND 12065

140 - 38 EMPEROR ST. ANTONETTA CARROL

13 CRANBERRY LANE, CLIFTON PARK, MARYLAND 12065

145 - 25 EMPEROR ST. EMILIO A. VALLESE

5 MOUNTAIN ST. PROV. 02903

146 - 21 EMPEROR ST. EMILIO A. VALLESE

5 MOUNTAIN ST. PROV. 02903

147 - 17 EMPEROR ST. EMILIO A. VALLESE

5 MOUNTAIN ST. PROV. 02903

148 - 13 EMPEROR ST. EMILIO A. VALLESE

5 MOUNTAIN ST. PROV. 02903

149 - 9 EMPEROR ST. EMILIO A. VALLESE

5 MOUNTAIN ST. PROV. 02903

150 - 25 THORNTON ST. PIETRANTONIO FRANCO

54 MORGAN AVE. JOHNSTON 02919

151 - 29 THORNTON ST. PIETRANTONIO FRANCO

54 MORGAN AVE. JOHNSTON 02919

LOT 152-33 THORNTON ST. PIETRANTONIO FRANCO

54 MORGAN AVE. JOHNSTON 02919

153-37 THORNTON ST. PIETRANTONIO FRANCO

54 MORGAN AVE. JOHNSTON 02919

154-41 THORNTON ST. PIETRANTONIO FRANCO

54 MORGAN AVE. JOHNSTON 02919

155-45 THORNTON ST. PIETRANTONIO FRANCO

54 MORGAN AVE. JOHNSTON 02919

156-51 THORNTON JOHN A. MURRAY

51 THORNTON PROV. 02909

179-56 WRIGHT ST. PIETRANTONIO FRANCO

54 MORGAN AVE. JOHNSTON 02919

180-52 WRIGHT ST. PIETRANTONIO FRANCO

54 MORGAN AVE. JOHNSTON 02919

181-48 WRIGHT ST. JOHN PITOCCHIO

8 EUGENE ST. PROV. 02909

182-44 WRIGHT ST. JOHN PITOCCHIO

8 EUGENE ST. PROV. 02909

183-40 WRIGHT ST. PJP

P.O. BOX 856 GREENVILLE, R.I. 02828

184-36 WRIGHT ST. JOHN PITOCCHIO

8 EUGENE ST. PROV. 02909

185-34 STANFIELD ST. JOHN PITOCCHIO

8 EUGENE ST. PROV. 02909

186-30 STANFIELD ST. NORA & ETHEL FRIEDMAN

15 WOODFALL ST. PROV. 02909

187-26 STANFIELD ST. NORA & ETHEL FRIEDMAN

15 WOODFALL ST. PROV. 02909

188-20 STANFIELD ST. NORA & ETHEL FRIEDMAN

15 WOODFALL ST. PROV. 02909

215-19 STANFIELD STATE OF R.I.

STATE OFFICE BLDG. PROV. 02903

216-25 STANFIELD ST. STATE OF R.I.

STATE OFFICE BLDG. PROV. 02903

LOT 234-22 WRIGHT ST. STATE OF R.I.

STATE OFFICE BLDG. PROV. 02903

235-26 WRIGHT ST. STATE OF R.I.

STATE OFFICE BLDG. PROV. 02903

236-29 STANFIELD ST. STATE OF R.I.

STATE OFFICE BLDG. 02903

237-33 STANFIELD ST. STATE OF R.I.

STATE OFFICE BLDG. PROV. 02903

244-19 WRIGHT ST. JUNCTION HUMAN SERVICE CORP.

P.O. BOX 3477 PROV. 02909

245-23 WRIGHT ST. JUNCTION HUMAN SERVICE CORP.

P.O. BOX 3477 PROV. 02909

246-27 WRIGHT ST. JUNCTION HUMAN SERVICE CORP.

P.O. BOX 3477 PROV. 02909

247-31 WRIGHT ST. JUNCTION HUMAN SERVICE CORP.

P.O. BOX 3477 PROV. 02909

248-2 DIANA ST. JUNCTION HUMAN SERVICE CORP.

P.O. BOX 3477 PROV. 02909

249-6 DIANA ST. JUNCTION HUMAN SERVICE CORP.

P.O. BOX 3477 PROV. 02909

250-10 DIANA ST. JUNCTION HUMAN SERVICE CORP.

P.O. BOX 3477 PROV. 02909

251-14 DIANA ST. JUNCTION HUMAN SERVICE CORP.

P.O. BOX 3477 PROV. 02909

252-18 DIANA ST. JUNCTION HUMAN SERVICE CORP.

P.O. BOX 3477 PROV. 02909

253-22 DIANA ST. JUNCTION HUMAN SERVICE CORP.

P.O. BOX 3477 PROV. 02909

254-26 DIANA ST. JUNCTION HUMAN SERVICE CORP.

P.O. BOX 3477 PROV. 02909

255-30 DIANA ST. JUNCTION HUMAN SERVICE CORP.

P.O. BOX 3477 PROV. 02909

256-34 DIANA ST. JUNCTION HUMAN SERVICE CORP.

P.O. BOX 3477 PROV. 02909

LOT 258-632 HARTFORD AVE. JOSEPH DILORENZO

83 MARIETTA ST. PROV. 02904

259-630 HARTFORD AVE. IRENE D. FARNESI

630 HARTFORD AVE. PROV. 02909

261-39 DIANA ST. IRENE D. FARNESI

630 HARTFORD AVE. PROV. 02909

262-35 DIANA ST. JOSEPH DILORENZO

83 MARIETTA ST. PROV. 02904

263-31 DIANA ST. JOHN PITOCCHIO

8 EUGENE ST. PROV. 02909

264-27 DIANA ST. JOHN PITOCCHIO

8 EUGENE ST. PROV. 02909

265-23 DIANA JOHN PITOCCHIO

8 EUGENE ST. PROV. 02909

266-19 DIANA ST. JOSEPH JR. & MICHAEL CERRITO

13 TANGLEWOOD CT. WEST WARWICK 02893

267-15 DIANA ST. JOHN PITOCCHIO

8 EUGENE ST. PROV. 02909

268-11 DIANA ST. ANTHONY R. QUERCETO

67 WALLACE ST. PROV. 02909

269-7 DIANA ST. ANTHONY R. QUERCETO

67 WALLACE ST. PROV. 02909

270-3 DIANA ST. ANTHONY R. QUERCETO

67 WALLACE ST. PROV. 02909

271-53 WRIGHT ST. JOHN PITOCCHIO

8 EUGENE ST. PROV. 02909

272-92 SPRINGFIELD ST. JOE D'AGOSTINO

15 PINECREST DR. JOHNSTON 02919

273-98 SPRINGFIELD ST. JOSEPH & EMMA GEMMA (LIVING TRUST)

167 FAIRVIEW ST. PROV. 02908

315-67 SPRINGFIELD ST. RENEGADE INC.

316-63 SPRINGFIELD ST. RENEGADE INC.

337-24 OPHELIA ST. RENEGADE INC.

338-26 OPHELIA ST. RENEGADE INC.

80 ELIZA ST. PROV. 02909



PROVIDENCE CITY PLAN COMMISSION

"Planning the Future of Providence"

May 24, 1999

Councilman Robert M. Clarkin, Chairman
Committee on Public Works
City Hall
Providence, Rhode Island 02903

ATTENTION: Mr. Michael R. Clement, Jr., City Clerk

CPC Referral No. 3146 - Petition to abandon Emperor and Diana Streets and portions of Stanfield, Wright, Thornton and Burchard Streets on Assessor's Plat 112.

Dear Councilman Clarkin:

The City Plan Commission at its regular meeting on Tuesday, March 16, 1999, reviewed and evaluated the request from the Committee on Public Works on the petition to abandon the above cited streets located in the Hartford neighborhood.

The petitioner is the Providence Redevelopment Agency who together with the Providence Public Buildings Authority is working to develop a site for a new 800 student middle school and a 400 student elementary school. The parcels (about 121 lots) and the abandoned street area will be merged into a single parcel, which would total approximately 10 acres.

During the City Plan Commission meeting, Hartford residents as well as city officials discussed the various existing conditions and ownership of the lots in question. The discussion lead to the re-draft of the presented project boundary, as submitted by the department. The re-drawn project boundary as shown on the Public Works Department Street Line Plan, is attached to this decision for submission to your committee.

The Commission has reviewed and evaluated the request for consistency with the City's Comprehensive Plan. The Commission found the proposed abandonment of said right-of-ways is consistent with *Providence 2000: The Comprehensive Plan*.

The City Plan Commission voted to recommend that the Committee on Public Works approve the petition to abandon the aforesaid public right-of-ways after the condemnation process is complete.

Regards,

A handwritten signature in black ink, consisting of a large, loopy initial 'T' followed by a series of horizontal strokes and a long, sweeping underline that extends to the right.

Thomas E. Deller, AICP, Deputy Director

cc: Providence Redevelopment Agency, Petitioner
Robert Troiano, Director, Providence Public Buildings Authority
George Calcagni, Chair

City of Providence



Rhode Island

Department of City Clerk

MEMORANDUM

DATE: May 19, 1999

TO: Thomas Deller, Planning & Development

SUBJECT: **PETITION TO ABANDON VARIOUS STREETS IN
THE HARTFORD NEIGHBORHOOD**

CONSIDERED BY: Councilman Robert M. Clarkin, Chairman, Committee
on Public Works

DISPOSITION: The accompanying petition is referred to you for
study, report and recommendation and report back in
writing to the above-named committee as soon as
practical.

SECOND NOTICE

SAM
in letter to
City Council
Note that M.C.P.
is wrong
Barbara A. Coarier
Second Deputy City Clerk

PETITION TO THE CITY COUNCIL

TO THE HONORABLE CITY COUNCIL OF THE CITY OF PROVIDENCE:

The undersigned respectfully petitions your honorable

The Providence Redevelopment Agency has entered into an agreement with the Providence Public Building Authority, for the proposed development of an elementary/middle school with in the Hartford Neighborhood. In order for this development to happen, it is necessary that certain streets be abandoned. The Agency, therefore, is requesting the abandonment of the following streets.

- Buchard Street from Ophelia Street to Springfield Street
- Emperor Street from Springfield Street to Thornton Street
- Thornton Street from Springfield Street to the south westerly lot line of Lot 156 on Plat 115
- Diana Street from Hartford Ave. to Stanfield Street
- Wright Street from the northerly lot line of Lot 234 on Plat 115 to Stanfield St.
- Stanfield Street from Springfield Street to Milo Street

JOHN PALMIERI
EXECUTIVE DIRECTOR

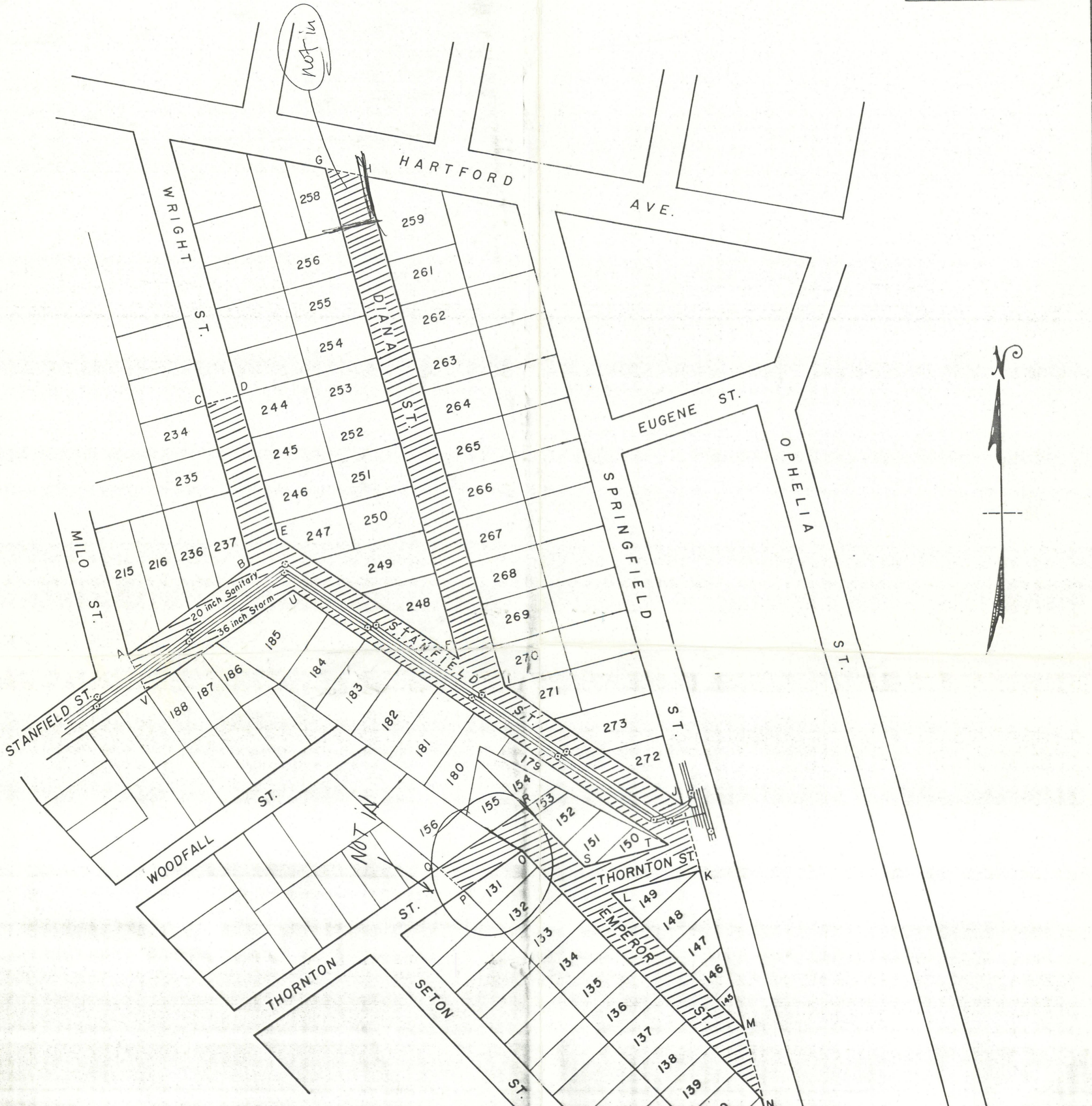

NOTES: Cross-hatched areas (A-B-C-D-E-F-G-H-I-J-K-L-M-N-O-P-Q-R-S-T-U-V-A) & (W-X-Y-Z-W) indicates proposed abandonments of:

WRIGHT ST. (portion of)	7,000.00 sq. ft. ±
DIANA ST. (entire length)	23,440.00 sq. ft. ±
STANFIELD ST. (portion of)	33,232.00 sq. ft. ±
THORNTON ST. (portion of)	9,032.00 sq. ft. ±
EMPEROR ST. (entire length)	14,400.00 sq. ft. ±
BURCHARD ST. (portion of)	6,400.00 sq. ft. ±
TOTAL =	93,504.00 sq. ft. ±
Full sewer easement for that portion of Stanfield St.	

Lot numbers taken from A.P. 115



May 27, 1999

Ms. Barbara A. Poirier
Department of City Clerk
Providence City Hall
25 Dorrance Street
Providence, Rhode Island 02903

Re: **Petition to Abandon Portions of Wright Street, Diana Street, Stanfield Street,
Thornton Street, and Emperor Street.**

Dear Ms. Poirier:

The Narragansett Electric Company (NEC) does not have facilities within the areas proposed for abandonment, therefore, NEC has no objection to the petition.

If you have any questions feel free to call me at 401-784-7209.

Sincerely,

Michael D. DiNezza
Senior Real Estate Representative



280 Melrose Street
P.O. Box 1438
Providence, RI 02901-1438
Telephone: 401-784-7000

IRENE J. TESTA
Traffic Engineer

JOSEPH W. CAPRIO
Deputy Director



VINCENT A. CIANCI, JR.
Mayor

Department of Traffic Engineering
"Building Pride In Providence"

MEMORANDUM

TO: Councilman Robert Clarkin, Chairman
Committee on Public Works

FROM: Irene J. Testa, Director *Irene J. Testa*

DATE: March 1, 1999

RE: PENDING MATTER

REQUEST: To abandon the following streets for the development of an elementary/middle school within the Hartford Neighborhood:

1. Buchard Street from Ophelia Street to Springfield street
2. Emperor Street from Springfield Street to Thornton Street
3. Thornton Street from Springfield Street to the southwesterly lot line of Lot 156 on Plat 115
4. Diana Street from Hartford Avenue to Stanfield Street
5. Wright Street from the northerly lot line of Lot 234 on Plat 115 to Stanfield Street.
6. Stanfield Street from Springfield Street to Milo Street

DISPOSITON: No objection to said abandonments.

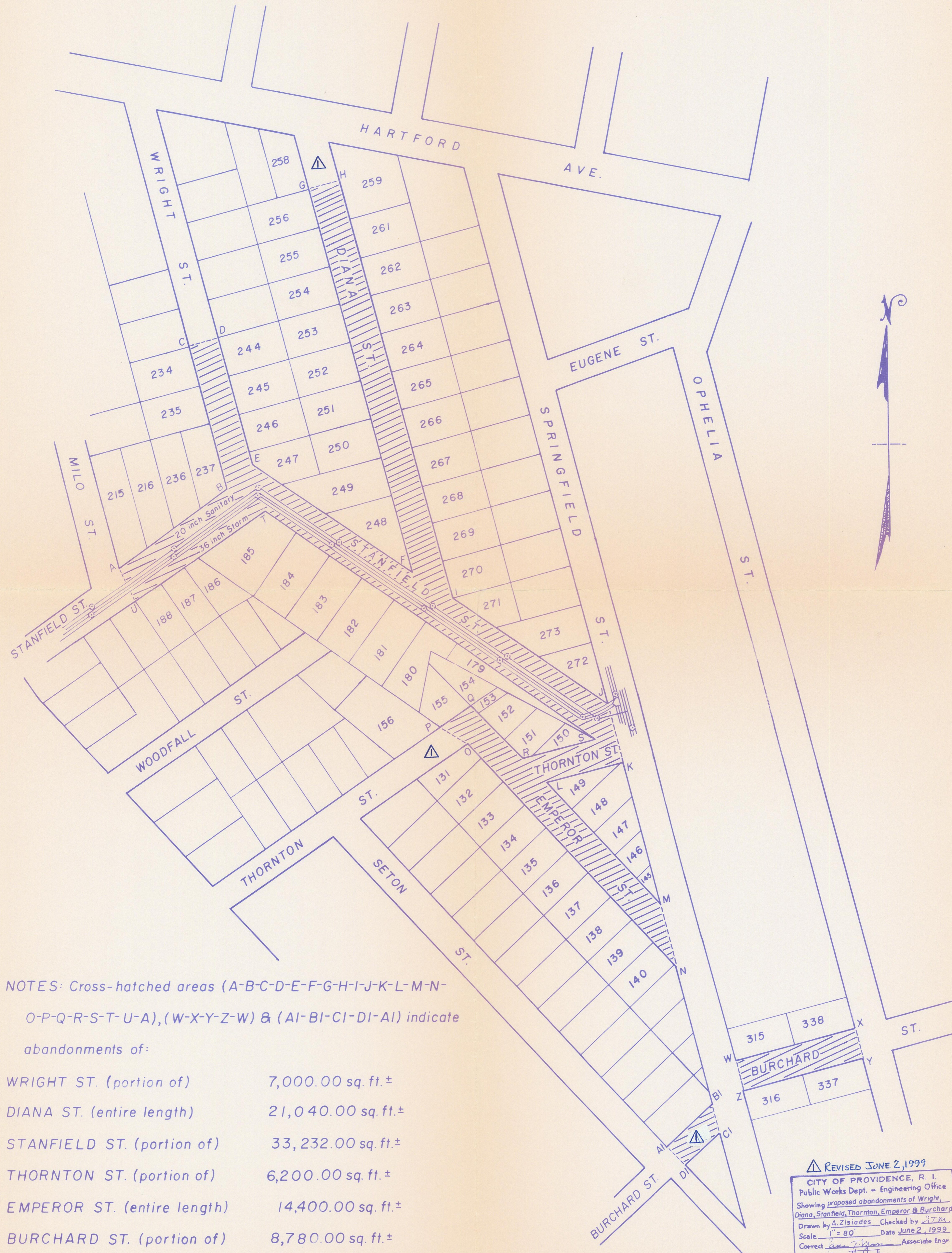

NOTES: Cross-hatched areas (A-B-C-D-E-F-G-H-I-J-K-L-M-N-O-P-Q-R-S-T-U-A),(W-X-Y-Z-W) & (AI-BI-CI-DI-AI) indicate abandonments of:

WRIGHT ST. (portion of)	7,000.00 sq. ft.±
DIANA ST. (entire length)	21,040.00 sq. ft.±
STANFIELD ST. (portion of)	33,232.00 sq. ft.±
THORNTON ST. (portion of)	6,200.00 sq. ft.±
EMPEROR ST. (entire length)	14,400.00 sq. ft.±
BURCHARD ST. (portion of)	8,780.00 sq. ft.±
TOTAL =	90,652.00 sq. ft.±

Full sewer easement for that portion of Stanfield St.

Lot numbers taken from A.P. 115

REVISED JUNE 2, 1999
CITY OF PROVIDENCE, R. I.
Public Works Dept. - Engineering Office
Showing proposed abandonments of Wright,
Diana, Stanfield, Thornton, Emperor & Burchard
Drawn by A. Zisiades Checked by J.T.R.
Scale: 1" = 80' Date June 2, 1999
Corrected by J.T.R. Associate Engr
Approved: [Signature] CHIEF ENGINEER