

# RESOLUTION OF THE CITY COUNCIL

No.

Approved

RESOLVED, DECREED AND ORDERED:

That the following named street, shown as cross-hatched area on the accompanying plan entitled, "Providence, R.I., P.W. Dept. Engineering Office Street Line Section Plan No. 064091 Dated: July 20, 1979",

viz:

Mississippi Avenue, from the easterly line of Narragansett Boulevard to the easterly termination, shown as cross-hatched area (A-B-C-D-A), having ceased to be useful to the public and the same is hereby abandoned as a Public Highway and the damage to the abutters is appraised at nothing and so awarded, subject to drainage structure in Mississippi Avenue becoming private and the City will have no responsibility in maintenance of it.

ORDERED, That the Director of Public Works, be and he is hereby directed to cause a sign to be placed on the above-named street abandoned as aforesaid, having thereon the words, "Not a Public Highway" and it is further

ORDERED, That after the entry of this order or decree, the City Clerk shall cause a notice, thereof, to be published in a newspaper published in the County of Providence at least once a week for three successive weeks, and a further and personal notice shall be served by the City Sergeant upon every owner of land abutting the above-named highway which has been abandoned, who is known to reside within the State.

IN CITY COUNCIL  
APR 21 1983

READ AND NOT PASSED

*Rose M. Menalavan* CLERK

RECORDED

INDEXED

FILED

THE COMMITTEE ON

PUBLIC WORKS

Approves Passage of  
The Within Resolution

*Rose M. Mendonca*  
Clerk Chairman  
Nov. 29, 1979

IN CITY COUNCIL

DEC 6 1979

Second FIRST READING  
REFERRED TO COMMITTEE ON

*Rick*  
*Rose M. Mendonca* Clerk

THE COMMITTEE ON FEB 2 1983

PUBLIC WORKS

Recommends

*Be Continued*  
*Michael R. Clement*  
Clerk

THE COMMITTEE ON

PUBLIC WORKS

Recommends

*Be Denied*  
*Rose M. Mendonca*  
Clerk  
April 13, 1982

No. 352 6/21/83

Not Passed

PROVIDENCE, R. I.  
P. W. DEPT. - ENGINEERING OFFICE  
STREET LINE SECTION  
Plan No 064091  
Date July 20, 1979

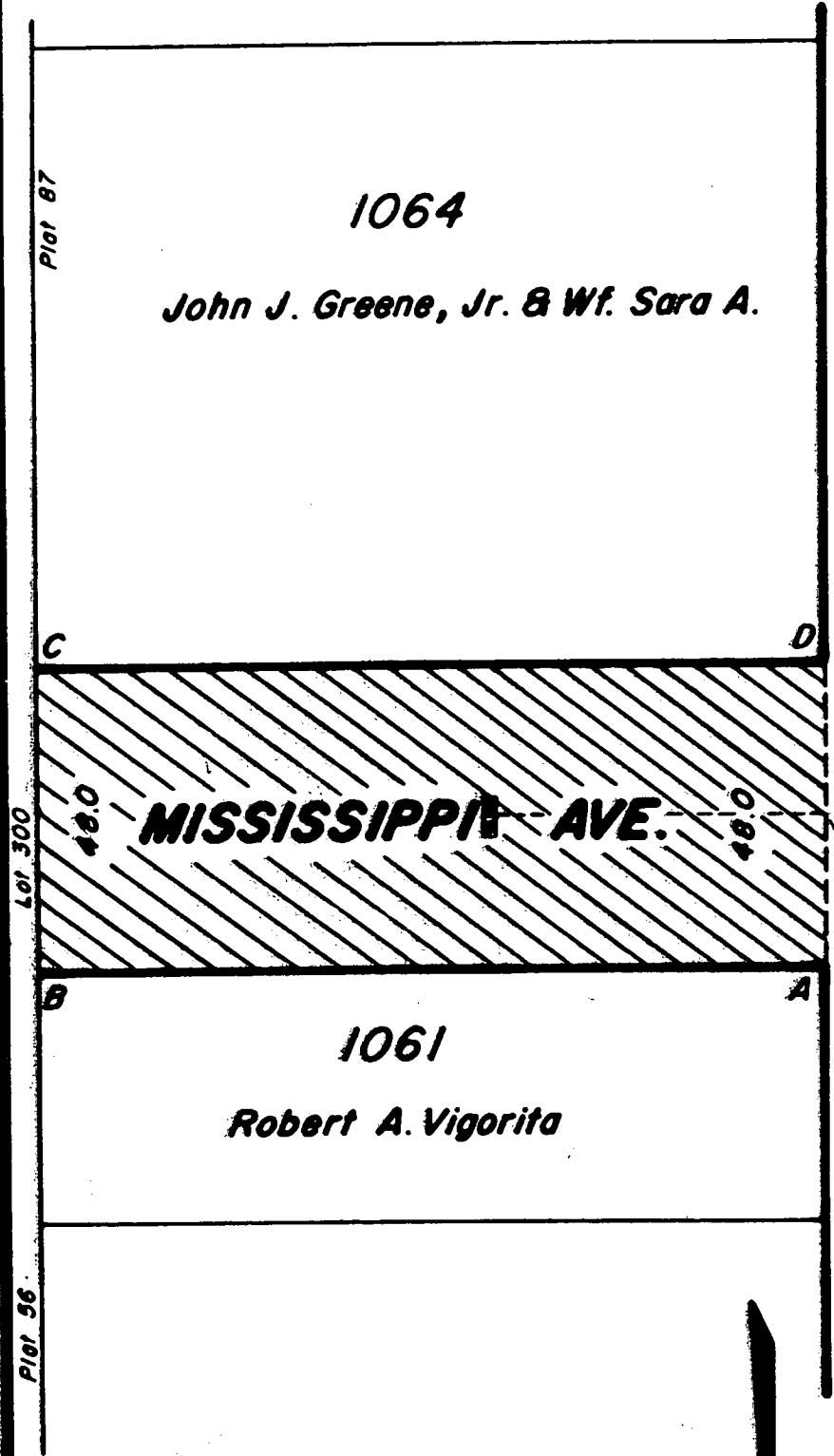

Note:

Cross-Hatched Area (A-B-C-D-A)  
Indicates Proposed Abandonment.

Said Drainage Structure in Mississippi  
Ave. will Become Private.  
City will Have No Responsibility To  
Said Drainage Structure.

Lot Numbers From Assessor's Plot 87

CITY OF PROVIDENCE, R. I.  
Public Works Dept. Engineering Office  
Showing Proposed Abandonment of  
Mississippi Ave. - Narragansett Blvd. E. to Term  
Drawn by P. L. C. Checked by B. L. Q.  
Scale 1" = 30' Date July 20, 1979  
Corrected by J. F. G. Approved by J. F. G. Chief Engineer

ROBERT J. MCGARRY  
COUNSELOR AT LAW

TILLINGHAST, COLLINS & GRAHAM  
SUITE 2000  
ONE HOSPITAL TRUST PLAZA

PROVIDENCE  
RHODE ISLAND 02903  
(401) 274-3800

**CITY OF PROVIDENCE**  
STATE OF RHODE ISLAND AND PROVIDENCE PLANTATIONS

**PETITION TO THE CITY COUNCIL**

TO THE HONORABLE CITY COUNCIL OF THE CITY OF PROVIDENCE:

*The undersigned respectfully petitions your honorable body*

For the proposed abandonment of Mississippi Ave. from the Easterly line of  
Narragansett Blvd. to its easterly termination.

*Robert A. Vigorita*  
Robert A. Vigorita  
1012 Narragansett Blvd.  
Providence, R. I. 02905

DEPARTMENT OF CITY CLERK  
**RECEIVED**

.....  
JUN 27 1979

*Mendonca*

CITY CLERK OF PROVIDENCE, R. I.

*Pd. cash amt. \$35.00*

*Home 467-7233*

*Office 521-3700*

*MAILING ADDR: C/O PHOENIX CO'S.*

*120 WAYLAND AVE  
PROV. R.I. 02906*

**FILED**

**JUN 27 3 00 PM '79**

**DEPT. OF CITY CLERK  
PROVIDENCE, R.I.**

**RECEIVED  
CITY OF PROVIDENCE**

**JUN 27 1979**

**PROVIDENCE, R.I.**

**IN CITY COUNCIL**

**JUL 5 1979**

**REFERRED TO COMMITTEE ON PUBLIC WORKS**

*James M. Manders*  
**CLERK**

*Councilman Moise (By Request)*

IC:

ALLEN'S AVE

PLA 1

Y' KK

[illegible]

304-6	302	300	294-6	290-2	286-8	282-4	278-8	274-6	270	266	262	260	256	252	248-50	242-4	236	234	230
3,45	40	45	40	45	45	40	40	40	40	40	40	40	40	40	40	40	40	40	40
23	24	25	26	27	28	29	30	31	32	33	34	35	36	37	38	39	40	41	42
3200	3200	3200	3200	3200	3200	3200	3200	3200	3200	3200	3200	3200	3200	3200	3200	3200	3200	3200	3200
<div style="display: flex; justify-content: space-between;"> <span>3200</span> <span>3200</span> <span>3200</span> <span>3200</span> <span>3200</span> <span>3200</span> <span>3200</span> <span>3200</span> <span>3200</span> <span>3200</span> <span>3200</span> <span>3200</span> <span>3200</span> <span>3200</span> <span>3200</span> <span>3200</span> <span>3200</span> <span>3200</span> <span>3200</span> <span>3200</span> </div>																			
65	66	67	68	69	70	71	72	73	74	75	76	77	78	79	80	81	82	83	84
3200	3200	3200	3200	3200	3200	3200	3200	3200	3200	3200	3200	3200	3200	3200	3200	3200	3200	3200	3200
233-5	231	227-5	223-5	221	40	40	40	40	40	40	40	40	40	40	40	40	40	40	40
215	211	207	203	197	193	189	185	181	177	173	169	165	161	157	153	149	145	141	137

	228	214	210-12	206-B	202-11
	48	50	50	40	40
902-908	600 5440	602 4000	603 4000	604 3200	605 3200
912	674 3200	673 3840	672 3200	671 3200	670 3200
	40	48 143	42 143	42 137.5	41 131.3

A'ECLE

181 3 175 1  
AVENUE

264 40	256 80	252.4 40	250 40	242 80
102	101	103	154	106
3200	6400	3200	3200	6400
142 40	143 40	144 40	145 40	146 40
3200	3200	3200	3200	3200
147 40	148 40	149 40	150 40	151 40
3200	3200	3200	3200	3200

236-8	234		224-6	220-2		218	210	208		200	196	192	184	182	180	174-6	170-6	168	162
3,400	40	40	40	40		80	40	40	40	40	40	40	40	40	40	40	40	40	40
107	108	109	110	111		112	114	115	116	117	118	119	120	121	122	123	124	125	126
3200	3200	3200	3200	3200		6400	3200	3200	3200	3200	3200	3200	3200	3200	3200	3200	3200	3200	3200
149	150	151	152	153	154	155	156	157	158	159	160	161	162	163	164	165	166	167	168
3200	3200	3200	3200	3200	3200	3200	3200	3200	3200	3200	3200	3200	3200	3200	3200	3200	3200	3200	3200
20	40	40	40	40	40	40	40	40	40	40	40	40	40	40	40	40	40	40	40
232	234	237	240	243	246	249	252	257	260	263	267	270	273	276	279	282	285	288	291

152.4	148.50	144.6	142	136.8	134.4
45	45	45	42	36.8	34.4
677	678	673	655	62	682
3440	3600	3573	3390	3200	3200
747	746	745	744	743	742
3840	3200	3200	3200	3200	3200
151	145	142	141	137	133.5

175 175 171  
AVENUE

BOUTEVILLE

244	246	256	250	246	242
$\frac{1}{40}$	$\frac{2}{40}$	$\frac{2}{40}$	$\frac{2}{40}$	$\frac{2}{40}$	$\frac{2}{40}$
184	185	186	631	189	190
3200	3200	4800	4500	3200	3200
5224	227	632	433	231	232
3200	3200	4800	4800	3200	3200
$\frac{243}{40}$	$\frac{40}{239}$	$\frac{60}{235}$	$\frac{60}{231}$	$\frac{40}{243}$	$\frac{20}{241}$

[illegible]

52	148	144	140	136	134
48	40	40	40	40	40
750	751	752	753	754	755
3840	3200	3200	3200	3200	3200
88					
812	811	810	809	808	
3520	3200	3200	3200	4800	
813					
3520					
40	40	40	40	40	40
143	139	137	135	133	

AVENUE

246 40	260 40	258 40	256 40	252 40	248 40	240 40
268 3200	269 3200	270 3200	271 3200	272 3200	273 3200	274 3200
			120			
310 3200	311 3200	312 3200	314 9600		316 3200	
40 263-5	40 259	40 235	120		40 241-3	

236	234	224	220	218	216	214	208	204	202	196	192	186	182	178	176	164	160
240	240																
275	276	278	279	280	281	282	283	284	285	286	287	288	289	290	291	292	293
3200	4800	4800	3200	3200	3200	3200	3200	3200	3200	3200	3200	3200	3200	3200	3200	3200	3200
317	318	319	320	321	322	323	324	325	326	327	328	329	330	331	332	333	334
3200	3200	3200	3200	3200	3200	3200	3200	3200	3200	3200	3200	3200	3200	3200	3200	3200	3200
237	233	227	223	219	217	215	209	205	201	197	191	187	183	181	177	173	169

		140	138	120
952	298	30	30	30
4	4	4	4	4
867 3520 88	865 16008 42	864 3200 43-5	863 2878 43-6	820 4433 4
817 3520 88	818 4000	819 4000		
816 3520				
402	40	40	40	40

AVENUE

	240 75	256 50	256 50	260 50	262 50
	350 6000	351 4000	352 4000	353 4000	354 4000
84 00	385 4500	386 4500	387 4500	388 4500	389 4500
50 50	50 255	50 251.3	50 247.3	50 243.5	50 239.7

234	234	230	224	222	218	20	208	204	200	198	194	190	180	176	172	166	160
355	356	357	358	359	360	361	362	363	364	365	366	367	368	369	370	371	373
3200	3200	3200	3200	3200	3200	3200	3200	3200	3200	3200	3200	3200	3200	3200	3200	4800	3200
390	391	392	394	395	396	398	399	400	401	402	403	404	405	400	401	402	403
4500	4500	9000	4500	4500	9000	4500	4500	4500	4500	4500	4500	4500	4500	4500	4500	4500	3825
50	50	100	50	50	100	50	50	50	50	50	50	50	50	50	50	50	50
235.7	231.3	229	215.7	211	205	199	193	187	175.81	175.7	173	162.1	157.5	145	145	145	145

250 20	871 3520	40 80	140 872	873
250 20	870 3520	3200	6078	
250 20	912 4848	911 4040	910 6060	908 6060
				90 837
	48	40	60	60

AVENUE

143-5 133-5 129-  
MACHINE

64	25	8	250	244
83	87	30	50	0
18	419	421	422	423
500	7470	7830	2700	4500
52	453	454	455	456
00	4000	4000	4000	4000

236-8 50-50	240-2 50	248 55	252 45	268 100	288 50	302 50	320 120	336 130	344 180	380 180	50 50	174 50	50 50	166 50				
424 4450	4250 4450	426 4950	427 4050	428 9000	430 4500	431 4500	432 4500	433 4500	434 4500	435 4500	436 4500	437 4500	438 4500	439 4500				
458 3240	459 3260	460 3200	461 3200	462 3200	463 3200	464 3200	465 3200	466 3200	467 2880	468 3200	469 3200	470 3200	471 3200	472 3200	473 3200	474 3200	475 3200	477 6400

	156 88	150 48	140 48	140 40	136 36
90.5	916 7964	917 3620	918 3620	919 3620	920 3620
90.5	1110 5747	1109 4027	960 3620	959 3620	958 5430

40	40	40
172-B	175	171

50	25 <sub>50</sub>	250 <sub>100</sub>	244.6 <sub>50</sub>	240.2 <sub>50</sub>
89	490	492	493	494 <sub>90</sub>
00	4000	6000	4000	4000 <sub>00</sub>

---

25	526	527	528	172 <sub>80</sub>	529 <sub>80</sub>
100	4000	4000	4000	4160	3840 <sub>80</sub>

AVENUE																						
236 900 40	238 40	240 40	242 1000	244 40	246 40	248 40	250 40	252 40	254 40	256 40	258 40	260 40	262 40	264 40	266 40	268 40	270 40	272 40	274 40	276 40	278 40	280 40
495	496	497	499	500	501	502	503	504	505	507	508	509	510	511	512	1029						
3200	3200	3200	4800	3200	3200	3200	3200	3200	4800	3200	3200	3200	3200	3200	3200	6400						
531	532	533	534	535	536	537	538	539	540	541	542	543	544	545	546	547	548	1030				
3200	3200	3200	3200	3200	3200	3200	3200	3200	3200	3200	3200	3200	3200	3200	3200	3200	3200	6400				

152	148	144	136	134
60	54	48	40	40
965	967	968	969	970
5280	4320	3840	3200	3200
26				
1026	1024	1023	1022	1021
4800	4800	3840	3200	3200

40	40	40
181	177	175

$$\begin{array}{r}
 52 \\
 \hline
 15
 \end{array}
 \begin{array}{r}
 2558 \\
 \hline
 30
 \end{array}
 \begin{array}{r}
 2524 \\
 \hline
 45
 \end{array}
 \begin{array}{r}
 24850 \\
 \hline
 50
 \end{array}
 \begin{array}{r}
 2446 \\
 \hline
 52
 \end{array}
 \begin{array}{r}
 2402 \\
 \hline
 50
 \end{array}$$

[illegible]

15 118	140 80	120 50
1032 9440	1036 6400	1037 4000
118 128	A E UTTING OWNERS	
1059 5120		
1061 5120		
128		

ABUTTING  
OWNERS  
SARA +  
JOHN  
- GREENE  
(LEASED B.  
SHELL OIL)

OF

CRANSTON

THE CITY OF PROVIDENCE

CITY SERGEANT'S OFFICE

**THIS IS TO CERTIFY**, That I have caused the notice, of which a true copy is hereto annexed, to be served upon the following named persons, by handing to each of said persons, or by leaving at their last and usual place of abode in this State a true copy of said notice, to wit: **Petition to abandon Mississippi Avenue from the Easterly Line of Narragansett BLVD. to its Easterly termination, as a Public Highway.**

<u>PLAT</u>	<u>LOT</u>	<u>NAME AND ADDRESS</u>
87	1061	Robert A. Vegorita 1012 Narragansett BLVD. Providence, Rhode Island 02905
"	1061	John J. Greene Jr. & wf. Sara 656 Gloucester Street Boca Raton, Florida, 33432 <i>mailed</i>

*Unable to deliver* ←

\_\_\_\_\_  
Councilman William J. Moise

\_\_\_\_\_  
Councilman Lloyd T. Griffin, Jr.

Date:

November 21, 1979

*James Marton*  
\_\_\_\_\_  
City Sergeant



# Proposed Abandonment

Moise  
Griffin

Mississippi Ave. - Narragansett Blvd. to it's Ely Term.

Plot 87

Lot 1061 Robert A Vigorito

1012 Narragansett Blvd

Providence, R.I. 02905

1064

John J. Greene Jr. & wife Sara

656 Gloucester St

Boca Raton Florida 33432

TILLINGHAST, COLLINS & GRAHAM

COUNSELORS AT LAW

2000 HOSPITAL TRUST TOWER

PROVIDENCE, RHODE ISLAND 02903

(401) 274-3800

EDWIN H. HASTINGS  
BAYARD EWING  
ALFRED B. STAPLETON  
RICHARD F. STAPLES  
R. GORDON SCOTT  
EUSTACE T. PLIAKAS  
ANDREW A. DIPRETE  
RANDALL W. BLISS  
EDWARD J. REGAN  
JOACHIM A. WEISSFELD  
ROBERT J. MCGARRY  
JAMES A. JACKSON  
DEWITT T. KERSH, JR.  
PETER J. MCGINN  
LOUISE DUFFEE  
ROBERT M. SCHACHT  
ELIA GERMANI  
JOHN J. PARTRIDGE  
STANLEY A. BLEECKER  
EDMUND C. BENNETT II  
DAVID T. RIEDEL  
ROBERT W. EDWARDS, JR.  
PETER V. LACOUTURE

RICHARD A. SHERMAN  
MARGARET D. FARRELL  
MARK A. PFEIFFER  
NORMAND G. BENDIT  
CHRISTOPHER H. LITTLE  
STEVEN E. SNOW  
WILLIAM R. GRIMM  
CHESTER S. LABEDZ, JR.  
PATRICIA G. BELL  
JAMES H. HAHN  
CONSTANCE A. HOWES

WILLIAM A. GRAHAM  
GEORGE C. DAVIS  
OWEN P. REID  
THOMAS R. WICKERSHAM  
WILLIAM M. SLOAN  
COUNSEL

December 6, 1979

Mrs. Rose M. Mendonca  
City Clerk  
City Hall  
Providence, Rhode Island

Dear Ms. Mendonca:

I am enclosing a copy of a letter to Councilman Flynn, Chairman of the Committee on Public Works, pertaining to the petition of Robert E. Vigorito for the abandonment of Mississippi Avenue.

This letter sets forth the objection of our client, David Friedman, as an abutting owner, to the allowance of said petition.

Very truly yours,

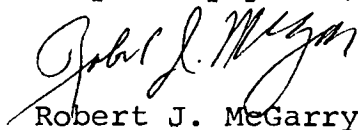

Robert J. McGarry

RJM:eg  
Enc.

HAND DELIVERED

TILLINGHAST, COLLINS & GRAHAM

COUNSELORS AT LAW

2000 HOSPITAL TRUST TOWER

PROVIDENCE, RHODE ISLAND 02903

(401) 274-3800

EDWIN H. HASTINGS  
BAYARD EWING  
ALFRED B. STAPLETON  
RICHARD F. STAPLES  
R. GORDON SCOTT  
EUSTACE T. PLIAKAS  
ANDREW A. DIPRETE  
RANDALL W. BLISS  
EDWARD J. REGAN  
JOACHIM A. WEISSFELD  
ROBERT J. MCGARRY  
JAMES A. JACKSON  
DEWITT T. KERSH, JR.  
PETER J. MCGINN  
LOUISE DURFEE  
ROBERT M. SCHACHT  
ELIA GERMANI  
JOHN J. PARTRIDGE  
STANLEY A. BLEECKER  
EDMUND C. BENNETT II  
DAVID T. RIEDEL  
ROBERT W. EDWARDS, JR.  
PETER V. LACOUTURE

RICHARD A. SHERMAN  
MARGARET D. FARRELL  
MARK A. PFEIFFER  
NORMAND G. BENOIT  
CHRISTOPHER H. LITTLE  
STEVEN E. SNOW  
WILLIAM R. GRIMM  
CHESTER S. LABEDZ, JR.  
PATRICIA G. BELL  
JAMES H. HAHN  
CONSTANCE A. HOWES

WILLIAM A. GRAHAM  
GEORGE C. DAVIS  
OWEN P. REID  
THOMAS R. WICKERSHAM  
WILLIAM M. SLOAN  
COUNSEL

December 6, 1979

The Hon. Laurence K. Flynn, Chairman  
Committee on Public Works  
City Council  
c/o City Clerk  
City Hall  
Providence, Rhode Island

Dear Mr. Flynn:

We represent David Friedman who is the owner of that real estate designated as Lot 300 on Assessor's Plat 56. This land abuts the easterly line of Mississippi Avenue. As I advised you in our conversation this afternoon, Mr. Friedman received no notice concerning the petition of Robert E. Virogito for abandonment of Mississippi Avenue. Under §24-6-2 of the General Laws, Mr. Friedman, as an abutting owner, was entitled to personal notice of such petition.

Mr. Friedman has objections to the granting of the petition which objections he wishes to make known to the City Council or the Committee on Public Works.

It is my understanding that because of our objection, the petition for abandonment will be referred back to the Committee on Public Works of the City Council.

We appreciate your assistance in connection with this matter and request that any notices pertaining to the petition of Mr. Vigorito be forwarded to us.

Respectfully,



Robert J. McGarry

RJM:eg

HAND DELIVERED



CITY OF PROVIDENCE, RHODE ISLAND  
MAYOR VINCENT A. CIANCI, JR.

---

DEPARTMENT OF PUBLIC WORKS . 700 ALLENS AVENUE . 02905

Clement Cesaro, Director

James F. Lembo, Deputy Director

August 16, 1979

Chairman  
Public Works Committee  
City Hall  
Providence, Rhode Island

Re: Abandonment of Mississippi Avenue.

Gentlemen:

The Engineering Division has reviewed the petition for the abandonment of Mississippi Avenue, and has prepared the attached plan. Our records indicate the existence of a pair of gutter grate catch basins and piping within the area proposed for abandonment.

The Engineering Division has no objection to the proposed abandonment, provided the existing drainage structures and connections to the Narragansett Boulevard sewer are also abandoned, and the petitioners assume full responsibility for repair and maintenance of the abandoned basins and piping.

Very truly yours,

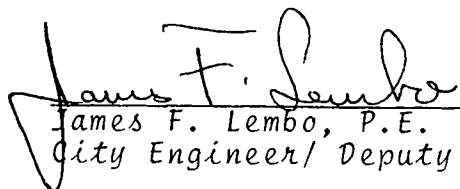
  
James F. Lembo, P.E.  
City Engineer/ Deputy Director

JFL: jc

FILED

AUG 20 11 03 AM '79

DEPT. OF CITY CLERK  
PROVIDENCE, R.I.



CITY OF PROVIDENCE, RHODE ISLAND  
MAYOR VINCENT A. CIANCI, JR.

---

DEPARTMENT OF PUBLIC WORKS . 700 ALLENS AVENUE . 02905

Clement Cesaro, Director

James F. Lembo, Deputy Director

November 27, 1979

Honorable Laurence K. Flynn  
Chairman of Public Works Committee  
Providence, City Council

Re: Mississippi Avenue

Dear Sir:

The Department of Public Works has no objections to the abandonment of Mississippi Avenue, from the easterly line Narragansett Boulevard to its easterly termination, providing the drainage structure in Mississippi Avenue will become a Private Drain and not maintained by the City of Providence.

Sincerely yours,

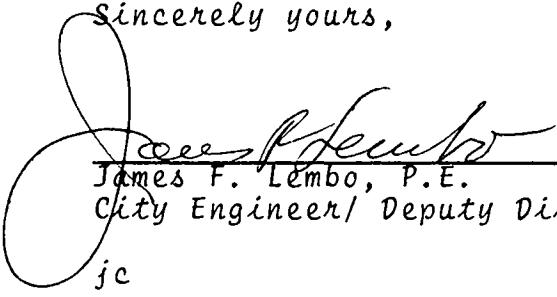
  
James F. Lembo, P.E.  
City Engineer/ Deputy Director

jc

RICHARD A. CARROLL  
Chairman  
ALFRED T. CICCONE  
Member  
JOHN A. DOHERTY  
Member  
ROBERT F. HOWARD  
Member  
VINCENT J. CIRELLI  
Councilman  
LAURENCE K. FLYNN  
Councilman  
JAMES R. BERNARDO  
Ex-Officio

## WATER SUPPLY BOARD



CITY OF PROVIDENCE

PETER P. GRANIERI JR.  
P.E., Chief Engineer  
WILLIAM J. MCGAIR  
Legal Advisor  
JAMES A. LOMBARDI  
Secretary

November 26, 1979

Councilman Laurence K. Flynn, Chairman  
Committee on Public Works  
City Clerk's Office, City Hall  
Providence, Rhode Island

Dear Councilman Flynn:

This department received from the City Clerk a Petition to the City Council dated November 20, 1979 for the abandonment of Mississippi Avenue.

A review of our distribution system shows that the Water Supply Board does not have any facilities in this portion to be abandoned, therefore, have no objection to the granting of this petition.

Very truly yours,

  
Wiley J. Archer, P.E.  
Acting Chief Engineer

ms