

STANLEY P. BLACHER
Chairman

JOHN RAO, JR.
Vice Chairman

ROBERT H. DIAMOND

RAYMOND J. DEVITT, JR.

SHELDON L. GERBER

CHARLES A. PISATURO

EDWARD W. XAVIER

STANLEY BERNSTEIN
Secretary

VINCENT PALLOZZI
Executive Director



PROVIDENCE REDEVELOPMENT AGENCY

November 14, 1974

MAYOR JOSEPH A. DOORLEY, JR.
Ex-Officio

REPORT TO THE CITY COUNCIL

The Honorable City Council
City of Providence
City Hall
Providence, Rhode Island

Gentlemen:

The Providence Redevelopment Agency, in accordance with the provisions of Chapter 1972-42 of the Ordinances of the City of Providence approved September 11, 1972, as amended by Chapter 1974-29 of the Ordinances of the City of Providence approved September 28, 1974, and Title 45, Chapters 31-33 of the General Laws of Rhode Island 1956, hereby reports concerning the proposed sale of real property within the Comstock Redevelopment Project.

The Agency proposes the sale of disposition parcel 34 as delineated on the attached map for the disposition price of \$925.00 to Ramon and Dalida Lavendier for residential construction.

The Agency proposes the sale of disposition parcel 35 as delineated on the attached map for the disposition price of \$710.00 to Sandra L Barrett for residential construction.

Respectfully submitted,

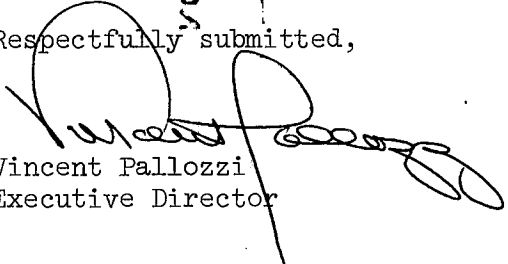
Vincent Pallozzi
Executive Director

IN CITY COUNCIL

MAR 6 1975

VP:ee

PP

READ:

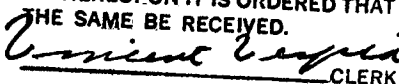
WHEREUPON IT IS ORDERED THAT
THE SAME BE RECEIVED.

CLERK

IN CITY COUNCIL

NOV 21 1974

FIRST READING

REFERRED TO COMMITTEE ON URBAN REDEVELOPMENT
RENEWAL & PLANNING

Vernon Vespe
CLERK

THE COMMITTEE ON

URBAN REDEVELOPMENT
RENEWAL & PLANNING

Recommends Be Referred

Vernon Vespe
Feb 27, 1975 Clerk

2008-00-

PARCEL 34

TOTAL AREAS FOR BLOCKS

- ① = 23,152.6 SQ.FT.
- ② = 79,871.8 SQ.FT.
- ③ = 86,549.1 SQ.FT.
- ④ = 13,283.7 SQ.FT.
- ⑤ = 39,953.7 SQ.FT.

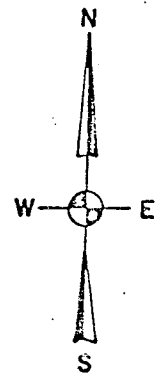
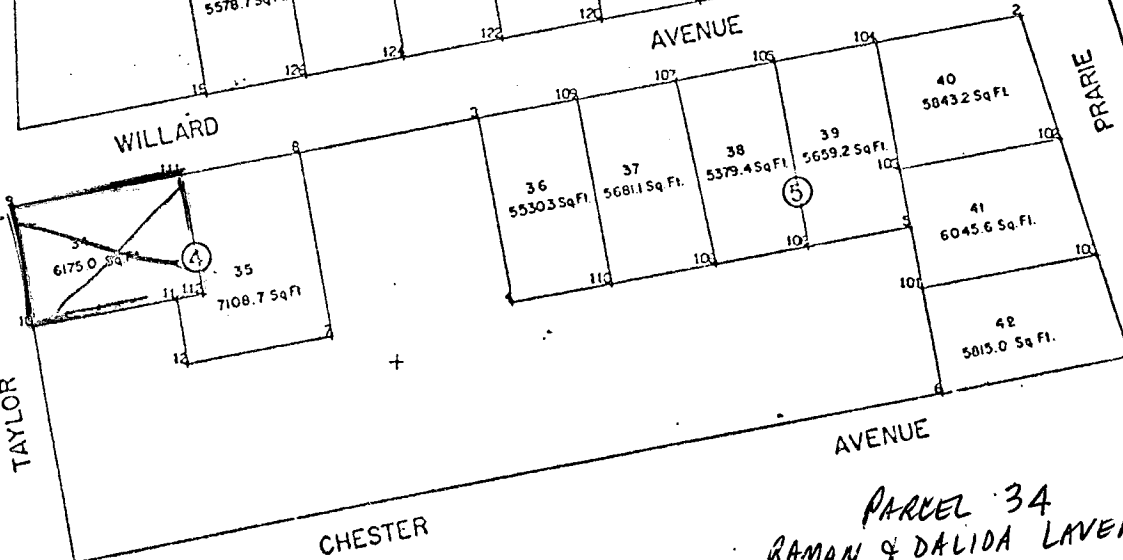
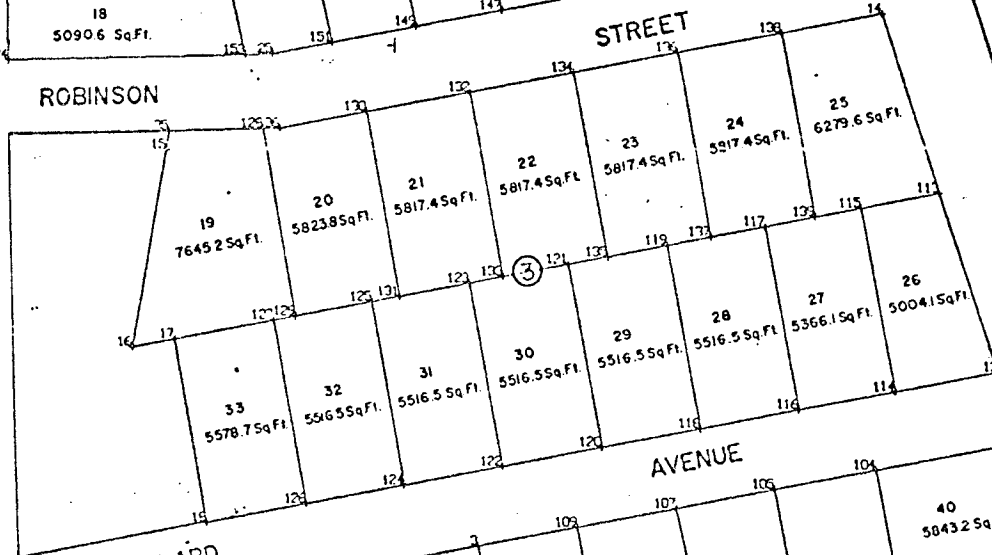
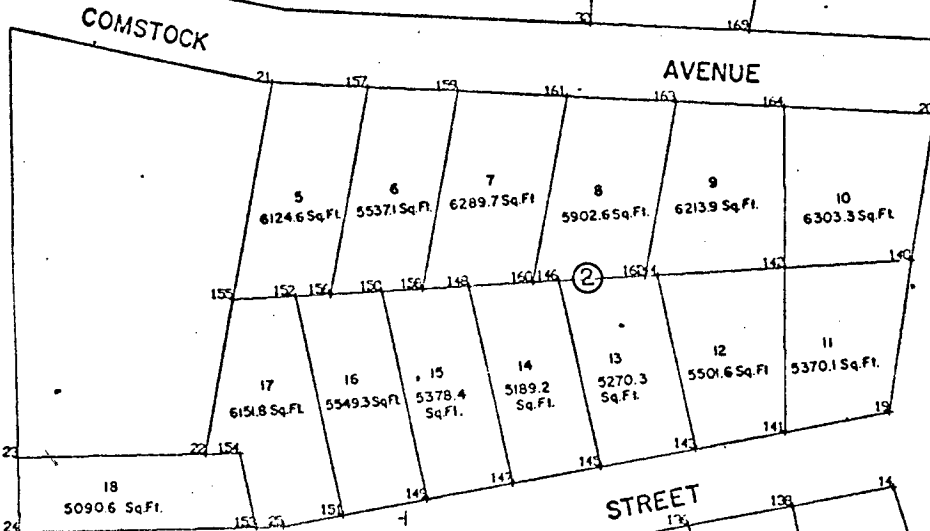
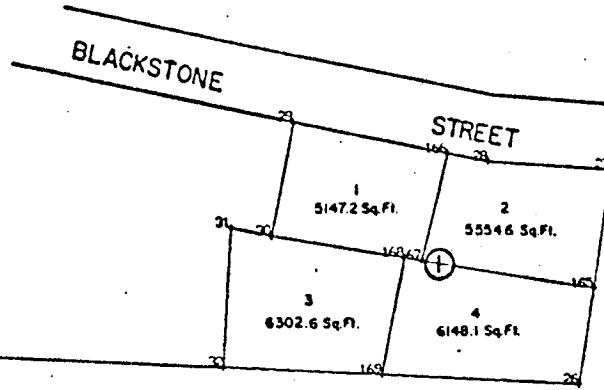

PARCEL 34
RAMON & DALIDA LAVENDIER

DISPOSITION	MAP
COMSTOCK REDEVELOPMENT PROJECT	
PROVIDENCE REDEVELOPMENT AGENCY	

COMSTOCK

PARCEL 35

TOTAL AREAS FOR BLOCKS

- ① = 23,152.6 SQ.FT.
 ② = 79,871.8 SQ.FT.
 ③ = 86,549.1 SQ.FT.
 ④ = 13,283.7 SQ.FT.
 ⑤ = 39,953.7 SQ.FT.

BLACKSTONE

STREET

AVENUE

AVENUE

HARVARD
AVENUE

STREET

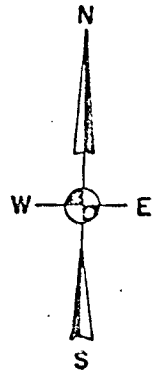

ROBINSON

STREET

AVENUE

WILLARD

PRARIE

TAYLOR

CHESTER

AVENUE

PARCEL 35

- SANDRA L. BARRETT

DISPOSITION MAP

COMSTOCK REDEVELOPMENT
 PROJECT
 PROVIDENCE REDEVELOPMENT AGENCY