

City of Providence

STATE OF RHODE ISLAND AND PROVIDENCE PLANTATIONS

CHAPTER 1993-33

No. 628

AN ORDINANCE

IN AMENDMENT OF CHAPTER 1992-20, ORDINANCE NUMBER 201 OF THE ORDINANCES OF THE CITY OF PROVIDENCE, ENTITLED "CREATING AND ESTABLISHING AN ECONOMIC DEVELOPMENT ZONE WITHIN THE CITY OF PROVIDENCE PURSUANT TO R.I.G.L. 3-7-16.4, AS AMENDED" BY EXPANDING ECONOMIC DEVELOPMENT ZONE NO. 4.

Approved September 24, 1993

Be it ordained by the City of Providence:

Section 1: Ordinance 201, Chapter 1992-20 of the ordinances of the city of Providence, entitled "Creating and Establishing an Economic Development Zone within the City of Providence " approved May 13, 1992 is hereby amended by expanding the economic development zone along Pocasset Avenue as described in Exhibit A and as shown in Exhibit B.

Section 2: This ordinance shall take effect upon passage.

IN CITY COUNCIL

SEP 2 1993

FIRST READING
READ AND PASSED

Michael L. Clement
CLERK

IN CITY
COUNCIL

SEP 16 1993

FINAL READING
READ AND PASSED

James H. Smith
PRESIDENT
Michael L. Clement
CLERK

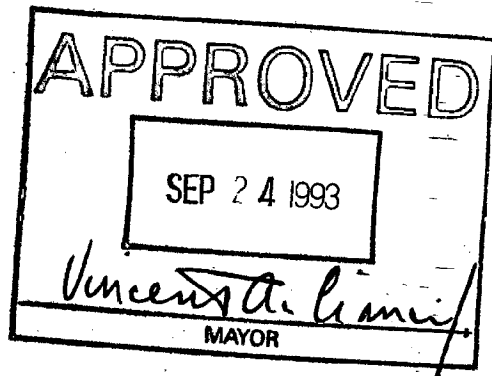

No.

CHAPTER
AN ORDINANCE

FILED
JUN 22 10 35 AM '93
DEPT. OF
PROVIDENCE, R.I.

THE COMMITTEE ON
ORDINANCES

Recommends

Barbara A. Cairien
P.H. 8/11/93 Clerk

THE COMMITTEE ON
ORDINANCES

Approves Passage of
The Within Ordinance

Barbara A. Cairien
8/11/93 Chairman

Councilman Agliozzi

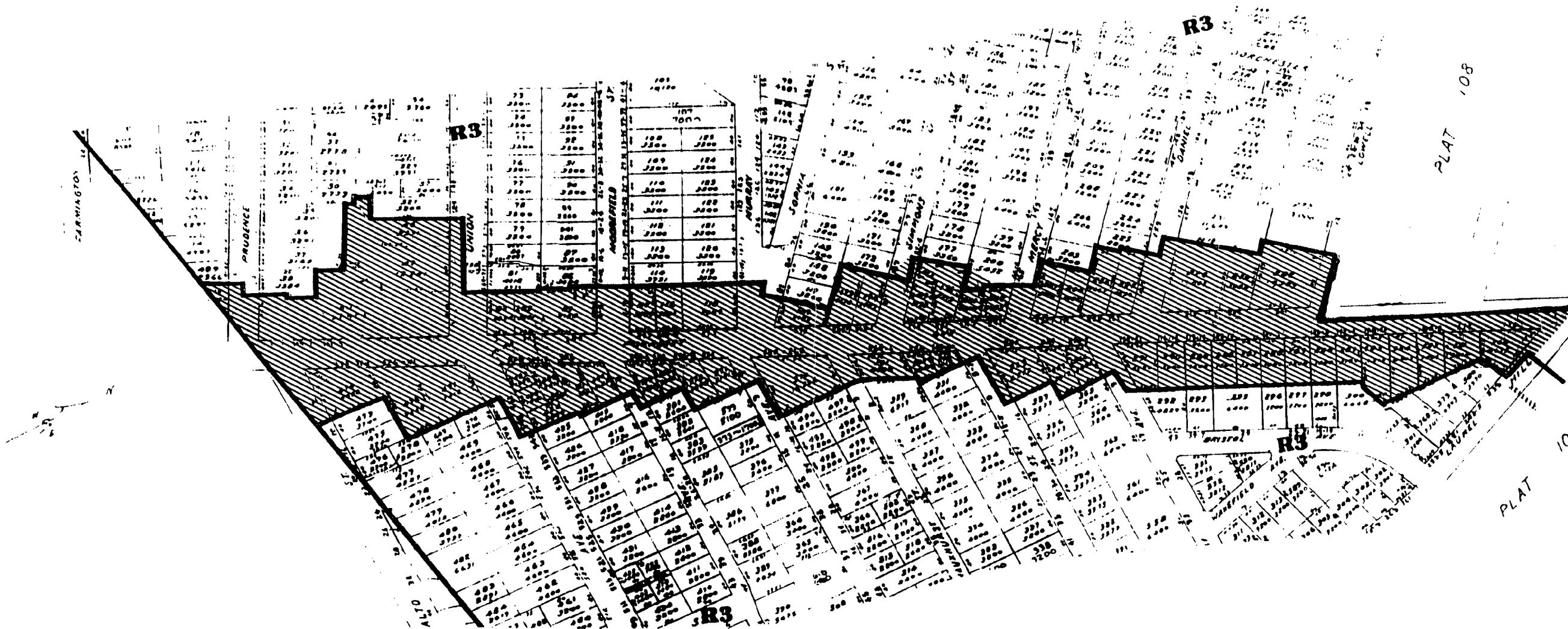

ECONOMIC DEVELOPMENT ZONE

Number 4

Portion of Census Tract 17

1990 Providence Rhode Island

PLAT 109

PROVIDENCE, RI

Showing parcels of real estate as assessed Dec. 31, 1989

ECONOMIC DEVELOPMENT ZONE
NUMBER 4
PORTION OF CENSUS TRACT 17
1990 PROVIDENCE, RHODE ISLAND

Beginning at the intersection of the Cranston, Providence city line with the south westerly lot line of Lot 13 on Assessor's Plat 109.

Thence running northerly along Lot 13 to the center line of Prudence Avenue;

Thence turning and running easterly along the center line of Prudence Avenue to an extension of the westerly lot line of Lot 606;

Thence turning and running northerly, westerly and northerly along Lot 606 to its intersection with the southerly lot line of Lot 47;

Thence turning and running along the southerly lot lines of Lots 47 and 48 to its intersection with Lot 50;

Thence turning and running along the westerly lot line of Lot 48 to the center line of Union Avenue.

Thence turning and running along the center line of Union Avenue to an extension of the westerly lot line of Lot 82.

Thence turning and running along the westerly lot lines of Lots 82, 83, 85 crossing Moorefield Street, Lots 115, 116, 118 crossing Murray Street, Lots 147, 173, 174 crossing Simmons Street, Lots 176, 201, 202 crossing Mercy Street, Lots 203, 204, 226, 227 crossing Daniel Avenue, Lots 228, 230, 282, to the center line of Lowell Avenue.

Thence turning and running easterly to the center line of Pocasset Avenue.

Thence turning and running northerly to the center line of Laurel Hill Avenue.

Thence turning and running easterly along Laurel Hill Avenue to the extension of the easterly line of Lot 268;

Thence turning and running southerly along the easterly lot lines of Lots 268, 581, 583, 584, 585, 283, 284, 285, 286, 287, 288, 289, 290, 291 crossing Westerly Avenue, Lots 566, 567, 329 crossing Magdalene Street, Lots 330, 505, 361 crossing Hauxhurst Street, Lot 370 crossing Hillhurst Avenue, Lots 371, 372, 380, 379 crossing What Cheer Avenue, Lots 420 and 421 to its intersection with the easterly lot line of Lot 424.

Thence turning and running southerly along Lot 424 to its intersection with the center line of Union Avenue.

Thence turning and running westerly along the center line of Union Avenue with its intersection with the extension of the easterly lot line of Lot 471.

Thence turning and running southerly, westerly and southerly along the easterly lot lines of Lots 471, 472, 474 and crossing Alto Street to its intersection with the Providence, Cranston city line.

Thence turning and running westerly along the Providence, Cranston city line to its point and place of beginning.