

THE CITY OF PROVIDENCE
STATE OF RHODE ISLAND AND PROVIDENCE PLANTATIONS

RESOLUTION OF THE CITY COUNCIL

No. 592

Approved October 13, 1965

WHEREAS, NELLIE GORDON JOHNSON, late of the City of Providence, died on October 22, 1939 leaving a Last Will and Testament which provided that upon the termination of a trust created therein, a certain portion of her estate would be paid over to the Providence Playground Association, and

WHEREAS at the time of her death the said Providence Playground Association no longer existed, and

WHEREAS the Superior Court for the County of Providence by its decree entered on the 6th day of January, A. D. 1965 in that equity suit entitled "Rhode Island Hospital Trust Company vs. The Home for Aged Women", Eq. No. 31276, did direct that those amounts otherwise bequeathed to the Providence Playground Association under the terms of the aforesaid Will were to be paid over to the City of Providence and to be placed in a Fund designated as the "Nellie Gordon Johnson Playground Fund", said Fund to be used by the City of Providence exclusively for the playground program of the City of Providence, as the appropriate officers of said City shall from time to time determine, and

WHEREAS RHODE ISLAND HOSPITAL TRUST COMPANY, the present Trustee of the trust created under said Will of Nellie Gordon Johnson, is prepared to transfer to said City of Providence the sum of THREE THOUSAND ONE HUNDRED THIRTY-TWO and 99/100 (\$3,132.99) Dollars which represents that portion of the aforesaid estate which was directed to be paid over to the City of Providence in accordance with the aforesaid decree.

NOW, THEREFORE, BE IT RESOLVED,

That the City of Providence does hereby accept said sum of THREE THOUSAND ONE HUNDRED THIRTY-TWO and 99/100 (\$3,132.99) Dollars and directs the City Treasurer to receive such sum and does further hereby establish therewith a special fund to be known as the "Nellie Gordon Johnson Playground Fund". Said Fund is hereby appropriated for the use of the Department of Recreation of the City of Providence for the operation of the playground program, said sum to be expended under the direction of the Director of the Department of Recreation, and

BE IT FURTHER RESOLVED,

That the City Council does hereby record its sincere appreciation of the thoughtfulness and public spirit manifested by the late Nellie Gordon Johnson in providing said Fund.

RESOLUTION
OF THE
CITY COUNCIL

ACCEPTING A REQUEST OF CASH
UNDER THE WILL OF NELLIE
GORDON JOHNSON TO BE EXPENDED
FOR THE PLAYGROUND PROGRAM OF
THE CITY OF PROVIDENCE.

IN CITY
COUNCIL

SEP 16 1965

FIRST READING
REFERRED TO COMMITTEE ON
FINANCE.....

Wincent Lespica, CLERK

THE COMMITTEE ON

Finance.....
Approves Passage of
The Within Resolution

10-7-65.....
Chairman

Mr. McCahey, by request

SEP 13 3 52 PM '65
DEPT. OF CITY CLERK
PROVIDENCE, R. I.

IN CITY COUNCIL

OCT 7 - 1965

READ and PASSED

Russell J. Doyle
President
Wincent Lespica
Clerk

APPROVED

OCT 13 1965

Joseph A. Pearley
MAYOR

THE CITY OF PROVIDENCE
STATE OF RHODE ISLAND AND PROVIDENCE PLANTATIONS

RESOLUTION OF THE CITY COUNCIL

No. 593

Approved October 13, 1965

RESOLVED,

That the following taxpayer be refunded the amount specified because of overpayment of the 1962 tax to the City Collector.

Code #03-303-900
Esther A. Dick
183 Ives St.
Providence, R. I.

Amt. of original 1962 tax	\$16.20
Amt. abated, Cert. 42y-2 approved 8/16/65	16.20
Amt. paid 10/10/62 P Teller	4.05
Amt. paid 1/9/63 R Teller	4.05
Amt. paid 4/9/63 R Teller	4.05
Amt. paid 7/9/63 T Teller	4.05
Amt. overpaid, Cert. 0-7591	16.20

Refund \$16.20 to Esther A. Dick, 183 Ives St., Providence, R. I.

IN CITY COUNCIL

OCT 7 - 1965

READ and PASSED

Russell J. Doyle
President
Vincent G. Gaspia
Clerk

APPROVED

OCT 13 1965

Joseph H. Corley
MAYOR

RESOLUTION
OF THE
CITY COUNCIL

IN CITY
COUNCIL

SEP 16 1965

FIRST READING
REFERRED TO COMMITTEE ON
FINANCE
Baroness Dapier, CLERK

THE COMMITTEE ON
Z. J. ...
Approves Passage of
The Within Resolution

10-1-65 Chairman

SEP 18 1 03 PM '65
BENTLEY, CLERK
PROVINCIAL R. 4

THE CITY OF PROVIDENCE
STATE OF RHODE ISLAND AND PROVIDENCE PLANTATIONS

RESOLUTION OF THE CITY COUNCIL

No. 594

Approved October 13, 1965

RESOLVED,

That the following taxpayers be refunded the amounts specified because of overpayment of the 1964 taxes to the City Collector.

Code #03-332-450
Evelyn Chorney wife Harry
216 Charles Street
Providence, R. I.

Amt. of 1964 tax	\$412.23
Amt. paid 10/26/64 H Teller	103.06
Amt. paid 11/23/64 R Teller	4.09
Amt. paid 1/21/65 J Teller	101.69
Amt. paid 1/27/65 W Teller	103.06
Amt. paid 4/22/65 L Teller	50.16
Amt. paid 7/27/65 W Teller	50.17
Amt. paid 7/30/65 W Teller	50.17
Amt. overpaid, Cert. 0-7579	50.17

Refund \$50.17 to Evelyn Chorney wife Harry, 216 Charles St., City

Code #26-013-480
Angelina Zarlenga
572 Charles St.
Providence, R. I.

Amt. of original 1964 tax on Plat 71 Lot 81	\$420.03
Amt. abated, B. T. A. R. Cert. #64 approved 6/28/65	39.00
Amt. paid 10/30/64 R Teller	105.01
Amt. paid 1/19/65 A Teller	105.00
Amt. paid 5/6/65 A Teller	105.01
Amt. paid 8/10/65 R Teller	105.01
Amt. overpaid, Cert. 0-7581 on plat 71 lot 81	39.00

Refund \$39.00 to Angelina Zarlenga, 572 Charles St., City

Code #12-139-920
J. Aram Ledoux and wf Mary S.
50 Shore Avenue
Warwick, R. I.

Amt. of 1964 tax	\$308.88
Amt. paid 5/12/65 A Teller	231.66
Amt. paid 7/14/65 A Teller	77.22
Amt. paid 8/17/65 F Teller	77.22
Amt. overpaid, Cert. 0-7582	77.22

Refund \$77.22 to J. Aram Ledoux and wf Mary S., 50 Shore Ave.
Warwick, R. I.

Code #02-162-039
Harry Bedrick
162 O'Connell St.
Providence, R. I.

Amt. of 1964 tax	\$136.50
Amt. paid 11/10/64 A Teller	34.13
Amt. paid 1/20/65 W Teller	34.12
Amt. paid 7/9/65 W Teller	32.29
Amt. paid 8/17/65 A Teller	68.25
Amt. overpaid, Cert. 0-7583	32.29

Refund \$32.29 to Harry Bedrick, 162 O'Connell St., City

RESOLUTION
OF THE
CITY COUNCIL

SEP. 10 . 1. 53 PM '65
DEPT. OF CITY CLERK
PROVIDENCE, R.I.

The City of Providence

STATE OF RHODE ISLAND AND PROVIDENCE PLANTATIONS

PAGE 2

Code #02-162-040
Harry Bedrick and wf Etta
162 O'Connell St.
Providence, R. I.

Amt. of 1964 tax	\$781.56
Amt. paid 11/10/64 A Teller	195.40
Amt. paid 1/20/65 W Teller	195.38
Amt. paid 7/9/65 W Teller	184.90
Amt. paid 8/17/65 A Teller	390.78
Amt. overpaid, Cert. O-7584	184.90

Refund \$184.90 to Harry B edrick and wf Etta, 162 O'Connell St., City

Code #02-162-035
B edrick Bros.
162 O'Connell St.
Providence, R. I.

Amt. of 1964 tax	\$11.70
Amt. paid 11/10/64 A Teller	2.92
Amt. paid 1/20/65 W Teller	2.92
Amt. paid 7/9/65 W Teller	2.78
Amt. paid 8/17/65 A Teller	5.86
Amt. overpaid, Cert. O-7585	2.78

Refund \$2.78 to Bedrick Bros., 162 O'Connell St., City

Code #19-616-700
Rose Suter wid Emil
422 Smithfield Ave.
Providence, R. I.

Amt. of original 1964 tax	\$34.20
Amt. abated, Cert. 42Y-2 approved 8/16/65	34.20
Amt. paid 10/19/64 F Teller	8.55
Amt. paid 4/18/65 W Teller	8.55
Amt. overpaid, Cert. O-7586	17.10

Refund \$17.10 to Rose Suter wid Emil, 422 Smithfield Ave., City

Code #10-103-511
George M. Jordan Jr.
775 Cranston St.
Providence, R. I.

Amt. of original 1964 tax	\$10.14
Amt. abated, Cert. 42Y-2 approved 8/16/65	10.14
Amt. paid 12/3/64 W Teller	10.14
Amt. overpaid, Cert. O-7587	10.14

Refund \$10.14 to George M. Jordan Jr., 775 Cranston St., City

Code #03-544-210
Hilary J. Connor
264 Reservoir Ave.
Providence, R. I.

Amt. of original 1964 tax	\$24.96
Amt. abated, Cert. 44Y-2 approved 8/16/65	24.96
Amt. paid 10/13/64 W Teller	6.24
Amt. paid 1/4/65 F Teller	6.24
Amt. overpaid, Cert. O-7588	12.48

Refund \$12.48 to Hilary J. Connor, 264 Reservoir Ave., City

No.

CHAPTER
AN ORDINANCE

SEP 10 1 53 PM '65

DEPT. OF CLERK
PROVIDENCE, R.I.

The City of Providence

STATE OF RHODE ISLAND AND PROVIDENCE PLANTATIONS

PAGE 3

Code #11-230-385
Evelyn R. Kushel
83 Larch St.
Providence, R. I.

Amt. of original 1964 tax	\$14.82
Amt. abated, Cert. 44Y-3 approved 8/16/65	5.46
Amt. paid 11/13/64 R Teller	3.71
Amt. paid 1/12/65 F Teller	3.70
Amt. paid 3/16/65 A Teller	3.70
Amt. overpaid, Cert. 0-7589	1.75

Refund \$1.75 to Evelyn R. Kushel, 83 Larch St., City

Code #11-142-970
Henry F. Killian
57 Ninth St.
Providence, R. I.

Amt. of 1964 tax	\$53.04
Amt. paid 10/27/64 W Teller	13.26
Amt. paid 2/9/65 R Teller	13.26
Amt. paid 5/13/65 A Teller	13.26
Amt. paid 7/9/65 A Teller	13.26
Amt. paid 8/27/65 R Teller	13.26
Amt. overpaid, Cert. 0-7590	13.26

Refund \$13.26 to Henry F. Killian, 57 Ninth St., City

IN CITY COUNCIL

OCT 7 - 1965

READ and PASSED

James J. ...
President
Vincent ...
Clerk

APPROVED

OCT 13 1965

Joseph A. ...
MAYOR

No.

CHAPTER

AN ORDINANCE

IN CITY
COUNCIL

SEP 16 1965

FIRST READING
REFERRED TO COMMITTEE ON
FINANCE

Richard L. Davis, CLERK

THE COMMITTEE ON

Finance
Approves Passage of
The Within Resolution

10-1-65 Chairman

SEP 16 1965

SEP 10 1 53 PM '65

DEPT. OF CLERK
PROVIDENCE, R.I.

THE CITY OF PROVIDENCE
STATE OF RHODE ISLAND AND PROVIDENCE PLANTATIONS

RESOLUTION OF THE CITY COUNCIL

No. 595

Approved October 13, 1965

RESOLVED,

That His Honor, the Mayor, is hereby authorized to accept a deed from The Almacs Co. conveying to the City of Providence for highway purposes those two (2) certain parcels of land on Plainfield Street and Nancy Street in the City of Providence as described in the attached exhibits.

IN CITY COUNCIL

OCT 7 - 1965

READ and PASSED

James Russell.....*Joseph A. Doyle*
President
Vincent C. Costa
Clerk

APPROVED

OCT 13 1965

Joseph A. Doyle
.....
MAYOR

AUTHORIZING ACCEPTANCE OF DEED FROM THE ALMACS CO. OF TWO PARCELS OF LAND ON PLAINFIELD STREET AND NANCY STREET FOR HIGHWAY PURPOSES.

JUL 1 1965

**FIRST READING
REFERRED TO COMMITTEE ON
PUBLIC WORKS.....**

Wm. W. W. W. CLERK

For Official Use
.....
**Approves Passage of
The Within Resolution**

9-23-65 Chairman

From the Clerk's Office

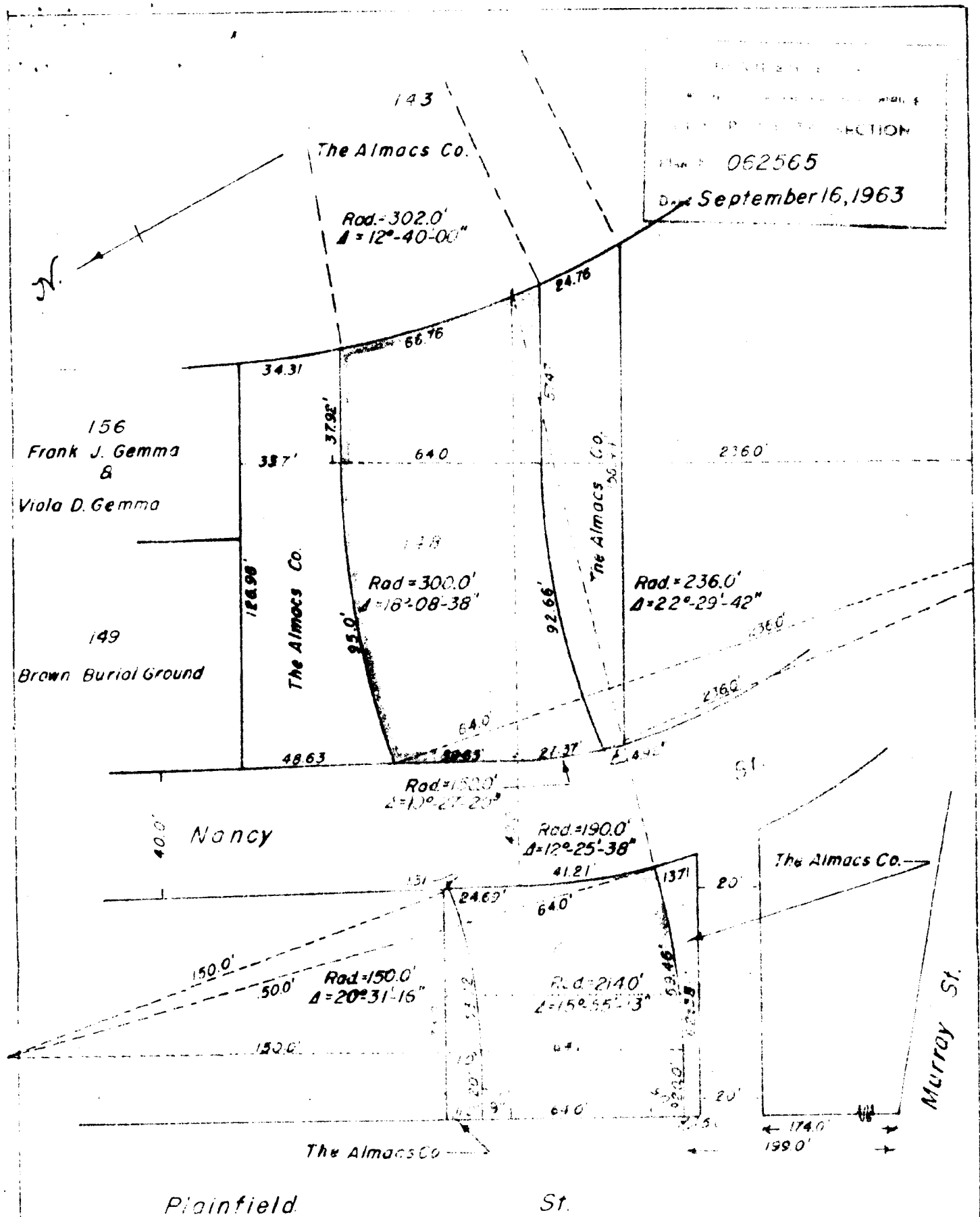

Land to be deeded for
Highway Purposes.

Shaded areas to be deeded for highway purposes

Lot numbers from Assessor's Plat 110

E.A.K.

E.F.T.
9/16/63

Robert W. Thoms
CHIEF ENGINEER

KNOW ALL MEN BY THESE PRESENTS, That THE ALMACS CO., a Rhode Island corporation, for and in consideration of the sum of one (\$1) dollar, paid by the CITY OF PROVIDENCE, a municipal corporation created by the General Assembly of the State of Rhode Island, and located in the County of Providence therein, the receipt whereof is hereby acknowledged, has remised, released and forever quitclaimed, and by these presents does remise, release and forever quitclaim unto the said CITY OF PROVIDENCE, its successors and assigns forever, all the right, title, interest, property, claim and demand which it now has or of right ought to have, or claim in and to the following described parcels of land:

PARCEL A

That certain tract or parcel of land situated on Plainfield Street and Nancy Street in the City and County of Providence and State of Rhode Island, bounded and described as follows:

Beginning at a point in the easterly line of Plainfield Street, said point being one hundred and ninety-nine and 00/100 (199.00) feet northerly from the intersection of the northerly line of Murray Street and the said easterly line of Plainfield Street, said point also being five and 00/100 (5.00) feet northerly from the southwest corner of land of this grantor, said corner being the intersection of the northerly line of a twenty (20) foot wide lane and the before mentioned easterly line of Plainfield Street; thence northerly along the said easterly line of Plainfield Street sixty-four and 00/100 (64.00) feet to other land of this grantor; thence easterly at right angles with the said easterly line of Plainfield Street twenty and 00/100 (20.00) feet to a point of curve; thence continuing in a general easterly direction curving to the left along the arc of a circle with a radius of one hundred and fifty and 00/100 (150.00) feet, a distance of fifty-three and seventy-two one hundredths (53.72) feet to a point in the westerly line of Nancy Street and bounded generally northerly on the last two described lines by the said other lands of this grantor; thence southerly along the westerly line of Nancy Street twenty-four and sixty-nine one hundredths (24.69) feet to a point of curve in the said westerly line of Nancy Street; thence continuing southerly along the said westerly line of Nancy Street along the arc of a circle curving to the left with a radius of one hundred and ninety and 00/100 (190.00) feet a distance of forty-one and twenty-one one hundredths (41.21) feet to the first named land of this grantor; thence generally westerly in an arc concentric with and sixty-four and 00/100 (64.00) feet southerly from the arc next last described, fifty-nine and forty-six one hundredths (59.46) feet to a point of tangency of the aforesaid concentric arc; thence continuing in a generally westerly direction on a line tangential to the arc last described, twenty and 00/100 (20.00) feet to the easterly line of Plainfield Street and the point and place of beginning. The last described line making an angle ninety (90) degrees with the beforementioned easterly line of Plainfield Street. Bounded southerly on the two last described lines by the said first named land of this grantor.

PARCEL B

That certain tract or parcel of land situated on the easterly side of Nancy Street in the City and County of Providence and State of Rhode Island, bounded and described as follows:

Beginning at the tangent point of a curve in the easterly line of Nancy Street, said tangent point being forty and 00/100 (40.00) feet easterly from the point of curve in the westerly line of Nancy Street referred to in the description of Parcel A herein, said tangent point also being eighty-eight and twenty-six one hundredths (88.26) feet southerly from the northwesterly corner of land of this grantor; thence northerly along the said easterly line of Nancy Street thirty-nine and sixty-three one hundredths (39.63) feet to a point, said point being forty-eight and sixty-three one hundredths (48.63) feet southerly from the before mentioned northwesterly corner of land of this grantor; thence generally easterly curving to the right in the arc of a circle with a radius of three hundred and 00/100 (300.00) feet, a distance of ninety-five and 00/100 (95.00) feet to a point of tangency of said arc; thence continuing in a generally easterly direction along the tangent of the last described arc thirty-seven and ninety-two one hundredths (37.92) feet to a point on the arc next described; thence generally southerly, curving to the left along the arc of a circle with a radius of three hundred and two and 00/100 (302.00) feet a distance of sixty-six and seventy-six one hundredths (66.76) feet to a point; thence in a general westerly direction parallel with and sixty-four and 00/100 (64.00) feet southerly from the northerly boundary line of the parcel herein described a distance of fifty-seven and forty-seven one hundredths (57.47) feet to a point of curve; thence continuing in a generally westerly direction curving to the left in the arc of a circle concentric with and sixty-four and 00/100 (64.00) feet southerly from the northerly boundary line of the parcel herein described, a distance of ninety-two and sixty-six one hundredths (92.66) feet to the easterly line of Nancy Street; thence generally northerly along the said easterly line of Nancy Street in the arc of a circle curving to the right with a radius of one hundred and fifty and 00/100 (150.00) feet a distance of twenty-seven and thirty-seven one hundredths (27.37) feet to a point of tangency of the said arc in the easterly line of Nancy Street and the point and place of beginning.

The within described Parcel B is bounded westerly by the aforesaid Nancy Street and northerly, easterly and southerly by other land of this grantor.

TO HAVE AND TO HOLD the same with all the rights, privileges and appurtenances thereof or thereunto appertaining, unto and to the use of the said City of Providence, its successors and assigns forever, for the especial purpose of being used and improved as a PUBLIC HIGHWAY.

And the aforementioned Grantor, for itself and for its successors and assigns, hereby covenants with the said City of Providence, its successors and assigns that it will warrant and defend the aforescribed premises to

the said City of Providence, its successors and assigns forever, against the lawful claims and demands of all persons claiming by, through or under it.

IN TESTIMONY WHEREOF, THE ALMACS CO. has caused these presents to be executed and its corporate seal to be hereunto affixed by WILLIAM L. REIFF, its President, hereunto duly authorized, this 22ND day of June, A.D. 1965.

THE ALMACS CO.

By William L. Reiff

STATE OF RHODE ISLAND

PROVIDENCE, SC.

In East Providence, on this 22nd day of June, A. D. 1965, personally appeared before me the above named WILLIAM L. REIFF, PRESIDENT OF THE ALMACS CO., to me known and known by me to be the person executing the foregoing instrument and he acknowledged said instrument to be the free act and deed of said THE ALMACS CO. and the free act and deed of said WILLIAM L. REIFF.

Edward L. Mikut
NOTARY PUBLIC



CITY OF PROVIDENCE . RHODE ISLAND
MAYOR JOSEPH A. DOORLEY, JR.

DEPARTMENT OF PUBLIC WORKS . 700 ALLENS AVENUE . 02905

Lawrence P. McGarry, Director

Richard E. Pezzullo, Deputy Director

July 13, 1965

Chairman Public Works Committee
Providence City Council
City Hall,
Providence, R.I.

Dear Sir:

It is recommended that the City accept from the Almac Co., the deed for the two (2) Parcels of land between Plainfield St. and other property owned by the Almac Co., in the vicinity of the old Silver Lake Basin.

Very truly yours,

Lawrence P. McGarry
Director of Public Works

LPMCG:lg

RESOLUTION OF THE CITY COUNCIL

No. 586

Approved October 13, 1965

Resolved,

That the following named person, firm or corporation is hereby granted permission to erect, alter or use a building or structure at the location named herein for the sale of petroleum, kerosene, gasoline, coal oil and their products, compounds and components as described and shown in and on the application therefor and accompanying plat, all on file in the Office of the Department of Building Inspection subject to the conditions that said person, firm or corporation shall not violate any of the laws of the State of Rhode Island or any of the Ordinances of the City of Providence relative to the erection, use or occupation of said structure and that said person, firm or corporation shall not allow petroleum, kerosene, gasoline, coal oil or their products, compounds or components, to be conveyed over or across any sidewalk by means of any pipe or hose, and upon such special conditions as are hereby enumerated and further provided that the Director of the Department of Building Inspection may authorize minor changes in the structural detail of plans on file, viz:

WARD 12. Gulf Oil Corporation, 710 Valley Street, Plat 66, Lot 309; install one (1) 4,000 gallon gasoline storage tank, making a total capacity of 13,000 gallons upon the premises.

The erection or location of any buildings or structures not shown on the original plat on file with the Director of Department of Building Inspection, or any change in the location of buildings or structures from that shown on said plat shall be deemed a violation of this permit.

IN CITY COUNCIL

OCT 7 - 1965

READ and PASSED

.....
President
Clerk

APPROVED

OCT 13 1965

Joseph A. Doolley Jr.
MAYOR

THE COMMITTEE ON

Johnson
Approved Passage of
The Within Resolution

9-29-65 Chairman

Providence, 1961

The undersigned hereby applies for permission to erect gasoline station specified as follows:

1. Building District Ward
2. Street Location.....
3. Plat..... Lot.....
4. Owner.....
5. Number of Pumps..... (New Station)
6. Number of Buildings.....
7. Number of Curb Cuts..... Width.....
8. Drawings Accompanying Application.....
9. Number of Pumps Now on Premises.....
10. Number of Additional Pumps..... Total on Lot.....
11. Capacity of Tanks (Existing).....
12. Capacity of Additional Tanks.....
13. Total Capacity on Lot.....
14. Is Gasoline or Oil to Be Sold?.....
15. Zoning District.....
16. Estimated Cost.....

~~Approved~~

Commissioner of Public Safety

Approved:

Traffic Engineer

Approved:

Director of Public Works

Approved:

Director of the Department of Building Inspection

List of additional coal oils, compounds and components to be stored and sold.

<i>Product</i>	<i>Quantity</i>	<i>Pumps Used</i>
----------------	-----------------	-------------------

Owner's Name

Address

Agent's Name

Agent's Address

Telephone Number

INSPECTED & APPROVED
BUREAU OF FIRE PREVENTION

John E. Butler
CHIEF

APPROVED:

Lewis A. Marshall
Chief of Department

THE CITY OF PROVIDENCE
STATE OF RHODE ISLAND AND PROVIDENCE PLANTATIONS

RESOLUTION OF THE CITY COUNCIL

No. 587

Approved October 13, 1965

Resolved,

That the following named person, firm or corporation is hereby granted permission to erect, alter or use a building or structure at the location named herein for the sale of petroleum, kerosene, gasoline, coal oil and their products, compounds and components as described and shown in and on the application therefor and accompanying plat, all on file in the Office of the Department of Building Inspection subject to the conditions that said person, firm or corporation shall not violate any of the laws of the State of Rhode Island or any of the Ordinances of the City of Providence relative to the erection, use or occupation of said structure and that said person, firm or corporation shall not allow petroleum, kerosene, gasoline, coal oil or their products, compounds or components, to be conveyed over or across any sidewalk by means of any pipe or hose, and upon such special conditions as are hereby enumerated and further provided that the Director of the Department of Building Inspection may authorize minor changes in the structural detail of plans on file, viz:

WARD 13. Vincent Scola, 1380 Westminster Street, Plat 32, Lot 196; install (1) 2,500 gallon gasoline storage tank, and (1) dual 2,500 gasoline filling pump, making a total of 13,000 gallons storage facilities and (4) gasoline filling pumps upon the premises.

The erection or location of any buildings or structures not shown on the original plat on file with the Director of Department of Building Inspection, or any change in the location of buildings or structures from that shown on said plat shall be deemed a violation of this permit.

IN CITY COUNCIL

OCT 17 - 1965

READ and PASSED

James H. Boyle
President
William E. Boyle
Clerk

APPROVED

OCT 13 1965

Joseph A. Lowley
MAYOR

THE COMMITTEE ON

Education.....

Approves Passage of
The Within Resolution

.....
9-29-25 Chairman

APPLICATION FOR PERMIT FOR GASOLINE STATION

Providence, JULY 28, 1965

To the Director of the Department of Building Inspection:

The undersigned hereby applies for permission to erect gasoline station specified as follows:

1. 2 Building District 13 Ward
2. Street Location 1380 WESTMINSTER ST.
3. Plat 32 Lot 176
4. Owner VINCENZO SCOLN
5. Number of Pumps (New Station)
6. Number of Buildings ONE
7. Number of Curb Cuts TWO Width 30'
8. Drawings Accompanying Application FIVE (5)
9. Number of Pumps Now on Premises TWO (2)
10. Number of Additional Pumps TWO (2) Total on Lot FOUR (4)
11. Capacity of Tanks (Existing) 10,500 GALLONS
12. Capacity of Additional Tanks 2,500 GALLONS
13. Total Capacity on Lot 13,000 GALLONS
14. Is Gasoline or Oil to Be Sold? YES
15. Zoning District A-4
16. Estimated Cost \$1000.00

Approved: [Signature]
Commissioner of Public Safety

Approved: John J. Royan
Traffic Engineer

Approved: _____
Director of Public Works

Approved: Vincent DeMare
Director of the Department of Building Inspection

NOTE: REFER TO ZONING BOARD
OF REVIEW RES. NO. 3004
DATED JULY 13, 1965

REMARKS

List of additional coal oils, compounds and components to be stored and sold.

Product	Quantity	Pumps Used
INSTALL DUAL PUMP		
INSTALL 1- 2500 GAL. TANK		

Vincenzo Scoln
Owner's Name

134 Westminister St., Providence, R.I.
Address

Vincent DeMare
Agent's Name

301 Cottage Street, Providence, R.I.
Agent's Address

724-3900
Telephone Number

RECEIVED & APPROVED
BUREAU OF FIRE PREVENTION

John E. Butler
CHIEF

APPROVED:

William A. ...
Chief of Department

THE CITY OF PROVIDENCE
STATE OF RHODE ISLAND AND PROVIDENCE PLANTATIONS

RESOLUTION OF THE CITY COUNCIL

No. 598

Approved October 13, 1965

RESOLVED, That permission is granted to clean by sandblast process the exterior of building at Bryant College, Memorial Hall, situated along Charles Field and Hope streets; all in accordance with the attached petition of Boston Window and Building Cleaning Co., Inc. which petition has been approved by the Director of the Department of Building Inspection.

IN CITY COUNCIL

OCT 7 - 1965

READ and PASSED

Russell W. Doyle
President
Vincent L. Bishop
Clerk

APPROVED

OCT 13 1965

Joseph A. Doyle Jr.
MAYOR

RESOLUTION
OF THE
CITY COUNCIL

THE COMMITTEE ON
Deanna
Approves Passage of
The Within Resolution

9-29-65
Chairman

CITY OF PROVIDENCE
STATE OF RHODE ISLAND AND PROVIDENCE PLANTATIONS

PETITION TO THE CITY COUNCIL

TO THE HONORABLE CITY COUNCIL OF THE CITY OF PROVIDENCE:

The undersigned respectfully petitions your honorable body

Aug 20 - 1965
For Permission to Sanit Blast Brick
of Exterior Bldg at Bryant College
Memorial Hall - on Charles Field
& Hope St. St
Providence R.I.
Boston Windsor Bldg
Alamy, Inc
48 Acorn St
Providence R.I.
by Henry Bull
ba

Aug. 20, 1965

APPROVED:

Vincent DiMase

Vincent DiMase, Director
Department of Building Inspection

IN CITY COUNCIL

OCT 7 1965

READ AND GRANTED

CLERK

IN CITY
COUNCIL

SEP 2 - 1965

FIRST READING
REFERRED TO COMMITTEE ON
Stearns
Vincent Lapier, CLERK

DEPT. OF CITY CLERK
PROVIDENCE, R.I.

AUG 20 10 56 AM '65

5175

THE CITY OF PROVIDENCE
STATE OF RHODE ISLAND AND PROVIDENCE PLANTATIONS

RESOLUTION OF THE CITY COUNCIL

No. 599

Approved October 13, 1965

RESOLVED, That Alfred C. Ricci of 207 Roosevelt Street, Providence, Rhode Island is appointed as a Weigher of Coal and Other Merchandise for the remainder of the term ending the first Monday in January, 1967.

IN CITY COUNCIL

OCT 7 - 1965

READ and PASSED

Munnell *Royle*
President
Quinn *Desjardins*
Clerk

APPROVED

OCT 13 1965

Joseph A. Porley
MAYOR

RESOLUTION
OF THE
CITY COUNCIL

THE COMMITTEE ON

Education
Approves Passage of
The Within Resolution

9-29-65 Chairman

CITY OF PROVIDENCE
STATE OF RHODE ISLAND AND PROVIDENCE PLANTATIONS
PETITION TO THE CITY COUNCIL

TO THE HONORABLE CITY COUNCIL OF THE CITY OF PROVIDENCE:

The undersigned respectfully petitions your honorable body that he be appointed as a Weigher of Coal and Other Merchandise in the City of Providence for the term ending on the first Monday in January, 1967, and hereby declares that he is a qualified elector in the City of Providence.

Signature * Alfred C. Ricci

Residence 207 Roosevelt St.

Date of Birth June 10, 1907

Business Address 144 Allen Ave.

*Signature must correspond with the records of the Board of Canvassers and Registration of the City of Providence, Rhode Island.

This is to certify that the subject petitioner is a qualified elector of the City of Providence, Rhode Island as of
September 2, 1965.

John Ferreira
John Ferreira
Board of Canvassers and Registration

IN CITY COUNCIL

OCT 7 1965

READ AND GRANTED

Vincent Vespa
CLERK

Mr. DiStefano, by request

RECEIVED TO COMMITTEE ON
DiStefano
Vincent Lapina, CLERK

SEP 16 1965

IN CITY
COUNCIL

FILED
SEP 2 10 37 AM '65
DEPT. OF CITY CLERK
PROVIDENCE, R.I.