

RESOLUTION OF THE CITY COUNCIL

No. 157

Approved April 18, 1958

Resolved,

That permission be, and is hereby granted to the Uptown Theatre, Inc. to erect a marquee on the Uptown Theatre building, 270 Broadway, Lot No. 111, Plat No. 28 in accordance with plans filed and approved by the Director of the Department of Building Inspection and the Public Service Engineer.

IN CITY COUNCIL

APR 17 1958

READ and PASSED

Everett D. Sullivan
President
Devereaux
Clerk

APPROVED

APR 18 1958

Walter F. Reynolds
MAYOR

CITY OF PROVIDENCE
STATE OF RHODE ISLAND AND PROVIDENCE PLANTATIONS

PETITION TO THE CITY COUNCIL

TO THE HONORABLE CITY COUNCIL OF THE CITY OF PROVIDENCE:

The undersigned respectfully petitions your honorable body for

Permission to build a marquee on the Uptown Theatre building, situate at 270 Broadway, and further delineated as Lot No. 111 and Plat No. 28, in the City of Providence, the same to be constructed in accordance with the drawing enclosed (2 drawings herein enclosed), the said Marquee to be constructed over the front entrance to the said building.

Marquee location and construction is shown on the said drawings and the specifications (2 copies) also herein enclosed. Construction is entirely of non-combustible materials.

March 27, 1958.

UPTOWN THEATRE, INC.

By *Albert H. Cipriano*
President.

IN CITY COUNCIL

APR 17 1958

READ AND GRANTED

Everett Whelan
CLERK

April 11, 1958

Approved for Construction

Vincent DiMase
Vincent DiMase, Director
Dept. of Building Inspection

APPROVED

APR 18 1958

Nathan H. Reynolds
MAYOR

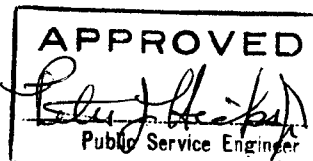

SPECIFICATIONS

Done by Johnnie S. 1960

Construction:

Sign to be constructed of 24 Gauge Sheet Iron, reinforced with 2" x 2" x 1/4" angle iron frame work.

Sign to span entrance, approximately 17' and extend 10' over the sidewalk.

The attraction signs will be approximately 6' x 28'

The front panel connecting to the two attraction signs will be 6' x 4'

The advertising opening will be 10' x 4'.

The attraction front is of the Adler Company design, with white opal glass and tracks to accommodate 3 lines of 8" lettering.

The letters for the attraction face to be of plastic (your choice of two colors).

The attraction sign to each be lighted with 10 General Electric Fluorescent 4' lamps and powered by 5 General Electric Ballasts, which operate to full capacity up to -10° below zero. The lamps, cool white of 40 Watt capacity.

The vertical ends and centers of the attraction signs will be lighted by 3 rows of Neon Tubing.

The Top and Bottom of the Attraction Sign to be lighted by a double row of 10 Watt bulbs, as a running border, flashing from the Center to the ends on both sides.

The letter U in center panel to be 3' in height, outlined with neon tubing and flashing bulbs (3 row) in the face of the reversed Channel letter, mounted on dowels, to the face of the sign.

Vertical background on the Front Attraction Sign to be of Stainless Steel.

The name UPTOWN on the top of the attraction sign will be in height, 2 1/2' to 1 1/2' on the small letters.

The Channel letters will be made of 24 gauge sheet iron, recessed two inches in the face, to hold the outlined Neon Tubing.

All neon tubing to be powered by General Electric Transformers.

Coiling of the Marquee will be of 24 gauge sheet iron painted and lighted by 25 flood lights of 150 watts. Coiling will be suitably supported to the Structural frame work.

The roof will be of 24 gauge sheet iron fastened to the top of the structural frame work and sealed with tar. (Drainage connection from Marquee to building to be connected by others).

Roof to be flashed to the Signs and building to prevent leakage.

Signs Structure will be a 12" I beam from the building, connected by channel iron to the Columns of the building. Channel iron to be of sufficient strength to carry the attraction signs. (To be approved by the Building Inspectors Office of the City of Prov.)

Painting:

All Steel Work to be painted red lead. The Signs and Coiling will receive 3 coats of paint (Color optional).

The inside of the Attraction Sign to receive 3 coats of white paint.

Electrical Connections:

We will pay electrical connection from building to Signs. Owner must supply the adequate service to the sign from the building.

Plastic Letters:

We will supply you with 250-8" plastic letters.

We will supply you with one (1) Wagner telescopic arm.

DRAINAGE: We will supply proper drainage from the marquee to conductors to be supplied by Uptown.

SPECIFICATIONS OF WORK TO BE

Construction:

DONE BY STATE SIGN CO.

Sign to be constructed of 24 Gauge Sheet Iron, reinforced with 2" x 2" x 1/4" angle iron frame work.

Sign to span entrance, approximately 17' and extend 10' over the sidewalk.

The attraction signs will be approximately 6' x 13'

The front panel connecting to the two attraction signs will be 6' x 4'

The advertising opening will be 10' x 4'.

The attraction Front is of the Adler Company design, with white opal glass and tracts to accomodate 3 lines of 8" lettering.

The letters for the attraction face to be of plastic (your choice of two colors).

The attraction Sign to each be lighted with 10 General Electric Fluorescent 4' lamps and powered by 5 General Electric Ballasts, which operate to full capacity up to -10° below zero. The lamps, cool white of 40 Watt capacity.

The vertical ends and centers of the attraction signs will be lighted by 3 rows of Neon Tubing.

The Top and Bottom of the Attraction Sign to be lighted by a double row of 10 Watt bulbs, as a running border, flashing from the Center to the ends on both sides.

The letter U in center panel to be 3' in height, outlined with neon tubing and flashing bulbs (1 row) in the face of the reversed Channel letter, mounted on dowels, to the face of the sign.

Vertical background on the Front Attraction Sign to be of Stainless Steel.

The name UPTOWN on the top of the attraction signs will be in height, 2 1/2' to 1 1/2' on the small letters.

The Channel letters will be made of 24 guage sheet iron, recessed two inches in the face, to hold the outlined Neon Tubing.

All neon tubing to be powered by General Electric Transformers.

Ceiling of the Marquee will be of 24 guage sheet iron painted and lighted by 13 flood lights of 150 watts. Ceiling will be suitably supported to the Structural frame work.

The roof will be of 24 guage sheet iron fastened to the top of the structural frame work and sealed with tar. (Drainage connection from Marquee to building to be connected by others).

Roof to be flashed to the Signs and building to prevent leakage.

Signs Structure will be a 12" H beam from the building, connected by channel iron to the Columns of the building. Channel iron to be of sufficient strength to carry the attraction signs. (To be approved by the Building Inspectors Office of the City of Prov.)

Painting:

All Steel Work to be painted red lead. The Signs and Ceiling will receive 3 coats of paint (Color optional).

The inside of the Attraction Sign to receive 3 coats of white paint.

Electrical Connections:

We will pay electrical connection from building to Signs. Owner must supply the adequate service to the sign from the building.

Plastic Letters:

We will supply you with 250-8" plastic letters.

We will supply you with one (1) Wagner telescopic arm.

DRAINAGE: We will supply proper drainage from the marquee to conductors to be supplied by Uptown.

REQUIREMENTS OF WORK FOR SIGN

BY WHITE SIGN CO.

Construction:

Sign to be constructed of 24 gauge sheet iron, reinforced with 2" x 2" x 1/4" angle iron frame work.

Sign to span entrance, approximately 17' and extend 13' over the sidewalk.

The attraction signs will be approximately 6' x 23'

The front panel connecting to the two attraction signs will be 6' x 4'

The advertising opening will be 10' x 4'.

The attraction front is of the Adler Company design, with white opal glass and tracks to accommodate 3 lines of 2" lettering.

The letters for the attraction face to be of plastic (your choice of two colors).

The attraction sign to each be lighted with 24 General Electric Fluorescent 4' lamps and powered by 3 General Electric Ballasts, which operate to full capacity up to 110' below zero. The lamps, each with a 40 Watt capacity.

The vertical ends and corners of the attraction signs will be lighted by 3 rows of Neon Tubing.

The Top and Bottom of the Attraction Sign to be lighted by a double row of 20 Watt bulbs, as a running border, flashing from the center to the ends on both sides.

The letter U in center panel to be 3' in height, outlined with neon tubing and flashing bulbs (1 row) in the face of the reversed Channel letter, mounted on draws, to the face of the sign.

Vertical background on the Front Attraction Sign to be of Stainless Steel.

The name UPTOWN on the top of the attraction sign will be in height, 2 1/2" to 3" on the small letters.

The Channel letters will be made of 24 gauge sheet iron, recessed two inches in the face, to hold the outlined Neon Tubing.

All neon tubing to be powered by General Electric Transformers.

Coiling of the Marquee will be of 24 gauge sheet iron painted and lighted by 25 Wood lights of 150 watts. Coiling will be suitably supported to the structural frame work.

The roof will be of 24 gauge sheet iron fastened to the top of the structural frame work and sealed with tar. (Drainage connection from Marquee to building to be connected by others).

Roof to be flashed to the Signs and building to prevent leakage.

Signs structure will be a 28" E beam from the building, connected by channel iron to the columns of the building. Channel iron to be of sufficient strength to carry the attraction sign. (To be approved by the Building Inspectors Office of the City of New York.)

Painting:

All Steel work to be painted red lead. The Signs and Coiling will receive 3 coats of paint (Color optional).

The inside of the Attraction Sign to receive 3 coats of white paint.

Electrical Connections:

We will pay electrical connection from building to Signs. Owner must supply the adequate service to the sign from the building.

Plastic Letters:

We will supply you with 280.5" plastic letters.

We will supply you with one (1) Wagner telescopic arm.

DRAINAGE: We will supply proper drainage from the marquee to conductors to be supplied by Uptown.

CITY OF PROVIDENCE
STATE OF RHODE ISLAND AND PROVIDENCE PLANTATIONS

PETITION TO THE CITY COUNCIL

TO THE HONORABLE CITY COUNCIL OF THE CITY OF PROVIDENCE:

The undersigned respectfully petitions your honorable body for

Permission to build a marquee on the Uptown Theatre building, situate at 270 Broadway, and further delineated as Lot No. 111 and Plat No. 28, in the City of Providence, the same to be constructed in accordance with the drawing enclosed (2 drawings herein enclosed), the said Marquee to be constructed over the front entrance to the said building.

Marquee location and construction is shown on the said drawings and the specifications (2 copies) also herein enclosed. Construction is entirely of non-combustible materials.

March 27, 1958.

UPTOWN THEATRE, INC.

By

Albert H. Cyriani
President.

April 11, 1958

Approved for Construction

Vincent DiMase
Vincent DiMase, Director
Dept. of Building Inspection

RESOLUTION OF THE CITY COUNCIL

No. 198

Approved April 18, 1958

Resolved,

That the Board of Contract and Supply is hereby authorized to purchase from Pond Realty, Inc., a Rhode Island Corporation, a parcel of land situated on the southerly line of Hawkins Street in the City of Providence, the same being a part of Lot 505 on Assessor's Plat 76, shown as shaded area and designated by the letters A-B-C-D-E-F-G-H on the accompanying plan entitled, "Providence, R. I., P. W. Dept.-Engineering Office, City Property Section, Plan No. 061659, Date February 3, 1958" and containing approximately 230,595 square feet of land more or less, for the sum of Thirty-six Thousand, Eight Hundred Ninety-five (\$36,895.00) Dollars, the cost thereof to be charged to Recreation Loan No. 2.

IN CITY COUNCIL

APR 17 1958

READ and PASSED

Everett Whelan
President
Clerk

APPROVED

APR 18 1958

Walter A. Reynolds
MAYOR

RESOLUTION
OF THE
CITY COUNCIL

AUTHORIZING THE BOARD OF CON-
TRACT AND SUPPLY TO PURCHASE
FROM POND REALTY, INC., A PAR-
CEL OF LAND EXTENDING SOUTHERLY
FROM HAWKINS STREET A DISTANCE
OF 1041.91 FT. AND ADJOINING
OTHER LAND OF THE CITY OF
PROVIDENCE FRONTING ON CHARLES
STREET FOR THE SUM OF \$36,895.00.

5-28-74
1000



City Plan Commission

EDWARD WINEOZ, *Chairman*
JERRY LORENZO RALPH MATERA

WALTER H. REYNOLDS, *Mayor*
LUCIO E. CARLONE, *Secretary*

PAUL A. SAN SOUZI, *Vice Chairman*
RAYMOND J. NOTTAGE HARRY PINEERSON

FRANK H. MALLEY, *Director*
DIETER HAMMERSCHLAG, *Chief Planner*

*Suite 103, City Hall,
Providence 3, Rhode Island*

April 16, 1958

Committee on City Property
City Hall
Providence, Rhode Island

SUBJECT: Referral No. 983 - PURCHASE OF A PORTION OF LOT 505 ON
ASSESSOR'S PLAT 76

Gentlemen:

This referral is a request by the City to purchase a portion of Lot 505 on Assessor's Plat 76. The area in question contains approximately 220.104 square feet.

On the field trip it was found that this portion of Lot 505 is located at the rear of Esek Hopkins Junior High School, and this area is no longer used for this water bed due to a new channel that was constructed.

Since the Louisquisset Expressway has taken a portion of Hopkins Park play area the enlargement of Metcalf field becomes a more important factor, also, our Master Plan calls for this playfield enlargement. Therefore, it is recommended by the City Plan Commission staff that the City purchase this area for the enlargement of Metcalf field.

Very truly yours,

FRANK H. MALLEY
DIRECTOR
CITY PLAN COMMISSION

FHM:MMH

061659

FEBRUARY 3, 1958

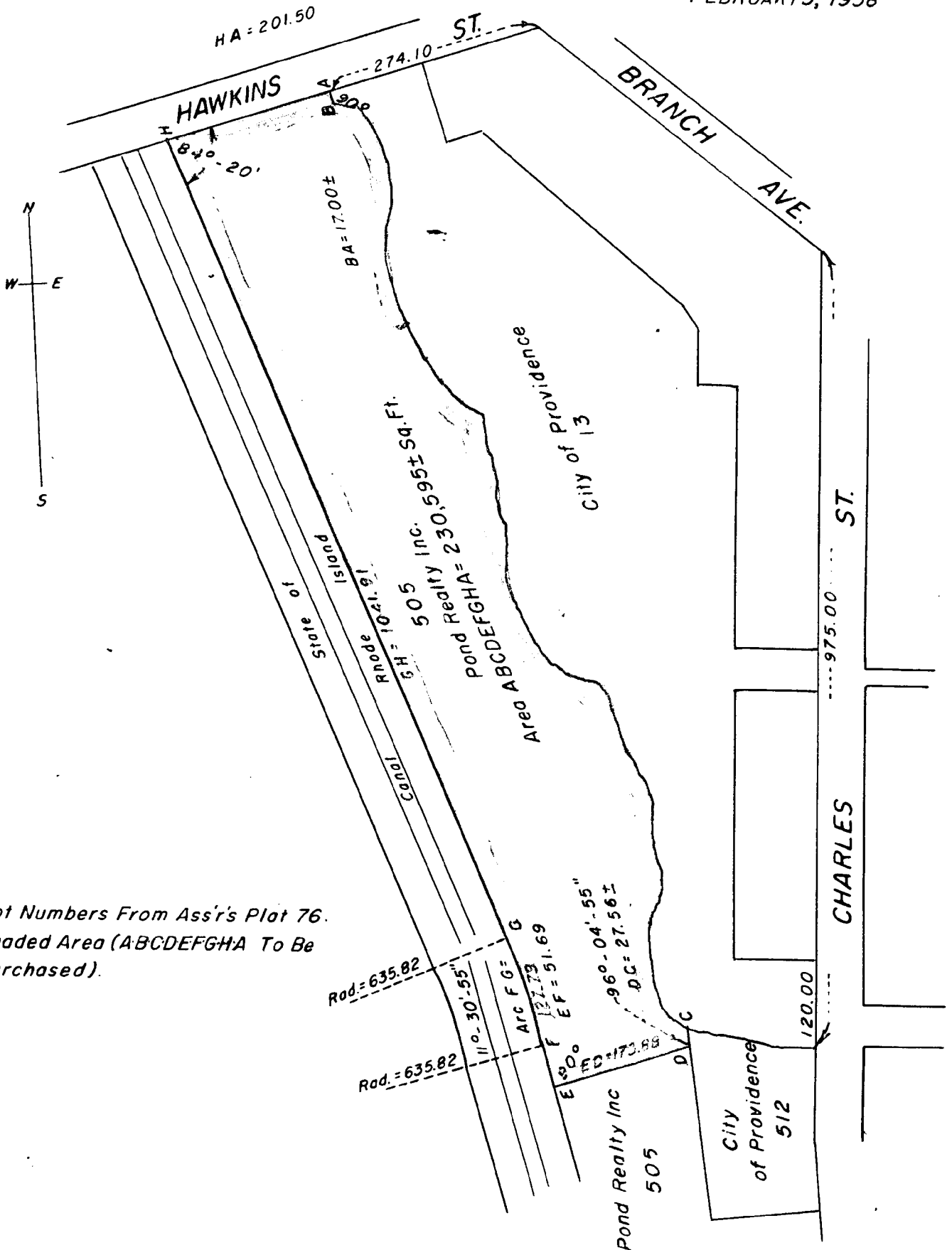

Lot Numbers From Ass's Plot 76.
Shaded Area (ABCDEFGHA To Be
Purchased).

Proposed Purchase
(Shaded Area ABCDEFGHA)
Toppi
1" = 160' 2-3-58

John F. Mall

THE CITY OF PROVIDENCE
STATE OF RHODE ISLAND AND PROVIDENCE PLANTATIONS

RESOLUTION OF THE CITY COUNCIL

No. 139

Approved April 18, 1958

Whereas, John J. McGrane was called to his Eternal Reward on April 12, 1958 at the age of 64 years; and

WHEREAS, Mr. McGrane was a native of Providence and a life long resident of the Elmwood section, a son of the late Lawrence A. and C. Theresa (Tully) McGrane; and

WHEREAS, Mr. McGrane, a practicing attorney in this city for the past 33 years, was educated in our local public schools, English High School and Georgetown University Law School where he earned his Law Degree; and

WHEREAS, Mr. McGrane had the distinction of being one of the youngest men ever elected to the State Senate where, at the time, he was the sole representative of the entire city of Providence, and held office during the 1923-1924 session when the historic filibuster took place.

WHEREAS, his proven ability and gracious personality resulted in his election to the Board of Alderman of this city where he served during 1933 and 1934 with honor and distinction; and

WHEREAS, he was a World War I veteran, one of the founders of Sylvester S. Payne Post, V.F.W. and the first commander of the State Department of the Veterans of Foreign Wars in Rhode Island; and

WHEREAS, Mr. McGrane had been a member of the State Board of Elections and in recent years was public defender of indigent persons accused of crime, and gave untiringly of his time and talents in this direction; and

WHEREAS, members of this Honorable Body desire to express their sincere sympathy in the death of a very faithful and conscientious public servant who served his city, state and country so admirably;

THEREFORE BE IT RESOLVED that Mayor Walter H. Reynolds and the members of the City Council hereby extend to Mrs. McGrane and his family their profound regret in the great loss they have sustained; and

BE IT FURTHER RESOLVED that this Resolution be spread on the permanent records of this City Council and a copy hereof be forwarded to Mrs. Miriam G. McGrane.

IN CITY COUNCIL

APR 17 1958

READ and PASSED

by a unanimous rising vote
Charles C. Glavin
President
D. Everett H. Brown
Clerk

APPROVED

APR 18 1958

Walter H. Reynolds
Mayor

RESOLUTION
OF THE
CITY COUNCIL

*Resolved That
City :*

Report of the Board of Park Commissioners Relative to the North Burial Ground

To the Honorable, the City Council of the City of Providence:

The Board of Park Commissioners report that they have received from the following named persons, the following sums of money, the income thereof to be applied to the preservation and care of the following specified burial lots in said grounds, respectively as follows:

From	The Sum of	For Lot Standing in Name of
Helen James Georgeon & wf.	53.00	Same
Bainton Ronald W. & Janet L.	32.00	"
Inez Lopez	32.00	"
Peter Pantelakis	15.00	"
Anna Solovey	35.00	"
Margaret Chakoian	35.00	"

and recommend the passage of the accompanying Resolution.

Respectfully submitted for the Board of Park Commissioners,

Charles E. Mackinney
per *C. Powers* Chairman.

Resolution of the City Council

RESOLVED, That the following gifts of the following sums of money, to the Board of Park Commissioners, in trust, the income thereof to be applied, under the provisions of Chapter 367 of the Public Laws, January Session 1861, to the preservation and care of the following specified burial lots in said ground be and the same are hereby respectively accepted as follows, viz.:

From	The Sum of	For Lot Standing in Name of	Fund Accepted Under the Name of
Helen James Georgeon & wf.	53.00	Same	Same
Bainton Ronald W. & Janet L.	32.00	"	"
Inez Lopez	32.00	"	"
Peter Pantelakis	15.00	"	"
Anna Solovey	35.00	"	"
Margaret Chakoian	35.00	"	"

In City Council,

APR 17 1958

Read and Passed.

Angelo Trilla
President
Everett Whelan
Clerk

Approved,

April 18 1958
Walter H. Ryman
Mayor

Report of the Board of Park Commissioners Relative to the North Burial Ground

To the Honorable, the City Council of the City of Providence:

The Board of Park Commissioners report that they have received from the following named persons, the following sums of money, the income thereof to be applied to the preservation and care of the following specified burial lots in said grounds, respectively as follows:

From	The Sum of	For Lot Standing in Name of
A. Ahlijian & wf. Sona V. Kirkor Yermone A. Kalfaian & Kirkor	62.00	Same
Anna Solovey	15.00	"
Estella Goucher	35.00	"
Stella John	15.00	"
Aram & Harry Kachadourian	50.00	"
George Donabed	205.00	"

and recommend the passage of the accompanying Resolution.

Respectfully submitted for the Board of Park Commissioners,

Charles F. Mackinney
per L. Powers Chairman.

Resolution of the City Council

RESOLVED, That the following gifts of the following sums of money, to the Board of Park Commissioners, in trust, the income thereof to be applied, under the provisions of Chapter 367 of the Public Laws, January Session 1861, to the preservation and care of the following specified burial lots in said ground be and the same are hereby respectively accepted as follows, viz.:

From	The Sum of	For Lot Standing in Name of	Fund Accepted Under the Name of
Sona V. Kirkor A. Ahlijian & wf. Yermone A. Kalfaian &	62.00	Same	Same
Anna Solovey	15.00	"	"
Estella Goucher	35.00	"	"
Stella John	15.00	"	"
Kachadourian Aram & Harry	50.00	"	"
George Donabed	205.00	"	"

In City Council,

APR 17 1958

19

Read and Passed.

Angelo Piccolo
President
R. Everett Whelan
Clerk

Approved,

April 18 1958
Walter A. Reynolds
Mayor

Report of the Board of Park Commissioners Relative to the North Burial Ground

To the Honorable, the City Council of the City of Providence:

The Board of Park Commissioners report that they have received from the following named persons, the following sums of money, the income thereof to be applied to the preservation and care of the following specified burial lots in said grounds, respectively as follows:

From	The Sum of	For Lot Standing in Name of
Margaret Weir	35.00	Same
L. Klein Benjamin I. Klein & Ella	32.00	"
Florine E. Metcalf	139.00	William Greene

and recommend the passage of the accompanying Resolution.

Respectfully submitted for the Board of Park Commissioners,

Charles S. Mackinney
per L. Powers Chairman.

Resolution of the City Council

RESOLVED, That the following gifts of the following sums of money, to the Board of Park Commissioners, in trust, the income thereof to be applied, under the provisions of Chapter 367 of the Public Laws, January Session 1861, to the preservation and care of the following specified burial lots in said ground be and the same are hereby respectively accepted as follows, viz.:

From	The Sum of	For Lot Standing in Name of	Fund Accepted Under the Name of
Margaret Weir	35.00	Same	Same
Ella L. Klein Benjamin I. Klein &	32.00	"	"
Florine E. Metcalf	139.00	William Greene	Florine E. Metcalf

In City Council,

APR 17 1958

Read and Passed.

Angela Della
President
Deverett Whelan
Clerk

Approved,

April 18 1958
Walter H. Reynolds
Mayor

THE CITY OF PROVIDENCE
STATE OF RHODE ISLAND AND PROVIDENCE PLANTATIONS

RESOLUTION OF THE CITY COUNCIL

No. 801

Approved April 18, 1958

Resolved,

That

the following named person, firm or corporation is hereby granted permission to erect, alter or use a building or structure at the location named herein for the sale of petroleum, kerosene, gasoline, coal oil and their products, compounds and components as described and shown in and on the application therefor and accompanying plat, all on file in the office of the Inspector of Buildings subject to the conditions that said person, firm or corporation shall not violate any of the laws of the State of Rhode Island or any of the Ordinances of the City of Providence relative to the erection, use or occupation of said structure and that said person, firm or corporation shall not allow petroleum, kerosene, gasoline, coal oil or their products, compounds or components, to be conveyed over or across any sidewalk by means of any pipe or hose, and upon such special conditions as are hereby enumerated, viz:

Ward 11: Louis Adler, 217 Prairie Avenue, Plat 45, Lot 237, 2-5,000 gallon gasoline storage tanks and 1-500 gallon waste oil storage tank, making a total storage capacity of 10,500 gallons upon the premises.

The erection or location of any buildings or structures not shown on the original plat on file with the Inspector of Buildings or any change in the location of buildings or structures from that shown on said plat shall be deemed a violation of this permit.

IN CITY COUNCIL

APR 17 1958

READ and PASSED

Thomas A. DiStefano
President
Deverett Whitman
Clerk

APPROVED

APR 18 1958

Walter H. Reynolds
MAYOR

Wm. H. Smith	200 W. 10th St.	
Wm. H. Smith	107 Columbia St.	3rd Floor
Wm. H. Smith	2nd Floor	
Wm. H. Smith	100 W. 10th St.	
Wm. H. Smith	100 W. 10th St.	

Councilman J. H. Smith and W. H. Smith

Ellen Rush	105 Robinson St.	
Nicholas Marinelli	107 Robinson St.	5 Andon Road
James Dwyer	8 Comstock Avenue	
James Collinson	18 Comstock Avenue	
Anna Lovin	223 Prairie Avenue	Cor. Robinson



CITY OF PROVIDENCE, RHODE ISLAND

ZONING BOARD OF REVIEW

112 UNION STREET

Frank P. Manieri, Secretary

March 19, 1950

MEMORANDUM NO. 2016

Mr. Louis Adler
88 Koriner Avenue
Providence, Rhode Island

Dear Sir:

At a meeting of the Zoning Board of Review held on Tuesday, March 10, 1950, the following resolution was adopted:

WHEREAS, Louis Adler, owner of Lot 237 on Assessor's Plat 45 on the northwesterly corner of Prairie Avenue and Robinson Street (217 Prairie Avenue) in a Commercial C-2 Zone, on February 25, 1950, filed an application for permission to erect a gasoline service station with three fuel pumps and to install two 5,000 gallon and one 500 gallon underground storage tanks and to be relieved from the corner set back requirements in the proposed erection of a steel sign pole on the above described premises, and

WHEREAS, a public hearing was held on this application by the Zoning Board of Review at its meeting held on Tuesday, March 10, 1950, after public notice as provided by the Zoning Ordinance,

RESOLVED: That the Zoning Board of Review does hereby make a variation of the use district regulations under the Zoning Ordinance and does hereby grant the application of Louis Adler in accordance with the plans and plot plan filed with said Board. A copy of said plans and plot plan are hereby made a part of this resolution and filed with the Director of the Department of Building Inspection.

By Order of the Zoning Board of Review.

Anthony Viola
ANTHONY VIOLA
CHAIRMAN

ATTENTION: SECTION 92 A UNDER THE ZONING ORDINANCE REQUIRES THAT YOU APPLY TO THE DIRECTOR OF THE DEPARTMENT OF BUILDING INSPECTION FOR A PERMIT UNDER SIX MONTHS FROM THE DATE OF THE ADOPTION OF THIS RESOLUTION. UNLESS YOU COMPLY WITH SAID REQUIREMENTS, THIS RESOLUTION WILL BECOME INVALID.

JCO
cc: City Clerk

~~Telephone~~
Copy
City Clerk
Copy

To the Director of the Department of Building Inspection:

The undersigned hereby applies for permission to erect gasoline station specified as follows:

1. Building District 11 Ward 2

2. Street Location 217 PAULINE AVE

3. Plat 45 Lot 237

4. Owner LOUIS ARLO

5. Number of Pumps 3 (New Station) YES

6. Number of Buildings ONE

7. Number of Curb Cuts TWO Width 20'

8. Drawings Accompanying Application FIVE (5)

9. Number of Pumps Now on Premises NONE

10. Number of Additional Pumps NONE Total on Lot TO BE THREE (3)

11. Capacity of Tanks (Existing) NONE

12. Capacity of Additional Tanks NONE

13. Total Capacity on Lot 2 - 500 gal. gas. 1 - 500 WASTE OIL - Total 10,500 gal.

14. Is Gasoline or Oil to Be Sold? YES

15. Zoning District C-2

16. Estimated Cost \$2500.00

Approved: 
.....
Commissioner of Public Safety

Approved: *[Signature]*
Traffic Engineer

Approved: _____

 Director of Public Works

Approved: _____

 Director of the Department of Building Inspection

Shirley Fitzgerald
ccing
REFER TO ZONING BOARD OF
REVIEW RES NO. 2116,

REMARKS

List of additional coal oils, compounds and components to be stored and sold.

<i>Product</i>	<i>Quantity</i>	<i>Pumps Used</i>
----------------	-----------------	-------------------

Owner's Name
Address
Agent's Name

..... Agent's Address

Pc. 1.3625

..... Telephone Number

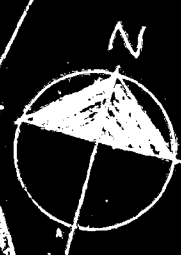

799
WILLIAM CENTER REALTY, INC.

RADIUS PLAN AT LOT 237 - PLAT 45 - PROV. R. 1.
SCALE 1" = 500'

@