

THE CITY OF PROVIDENCE
STATE OF RHODE ISLAND AND PROVIDENCE PLANTATIONS

RESOLUTION OF THE CITY COUNCIL

No. 259

Approved June 23, 1972

RESOLVED, that His Honor, the Mayor, is hereby authorized to execute a Deed of Conveyance to the Housing Authority of the City of Providence, Rhode Island, of a tract of land, within the southeast corner of the Laurel Hill Avenue Playground, for a Multi-Purpose Center.

IN CITY COUNCIL

JUN 22 1972

READ and PASSED

Robert J. Hayton
.....
President
Ernest C. Caspi
.....
Clerk

APPROVED

JUN 23 1972

Joseph H. Bowley
.....
MAYOR

THE COMMITTEE ON

City Property

Approves Passage of
The Within Resolution

Vincent Vespa
June 12, 1972 Clerk

IN CITY
COUNCIL

JAN 6 - 1972

FIRST READING
REFERRED TO COMMITTEE ON

Vincent Vespa
CITY PROPERTY.....
CLERK

THE COMMITTEE ON

City Property

Recommends

Be Continued
Vincent Vespa
Feb 24, 1972 Clerk

THE COMMITTEE ON

City Property

Recommends

Be Continued
Vincent Vespa
March 20, 1972 Clerk

THE COMMITTEE ON

City Property

Recommends

Be Continued - send photo
copies of attached
related correspondence
to Committee
members for
study.

Councilman Peratore
and Councilman W. Murphy

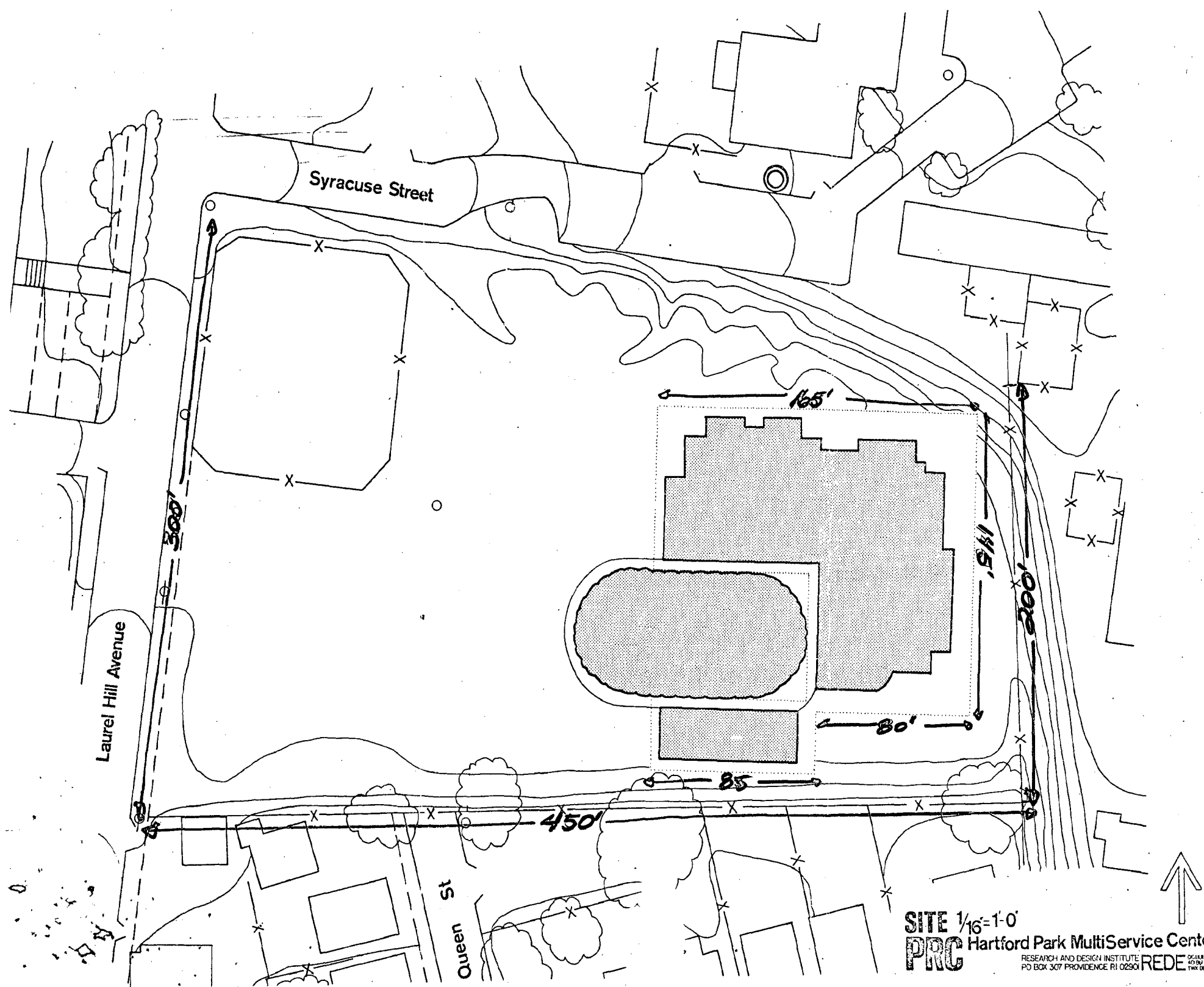

SITE $\frac{1}{16} = 1'-0"$
PRC Hartford Park MultiService Center
RESEARCH AND DESIGN INSTITUTE
PO BOX 307 PROVIDENCE RI 02901
REDE TWO DES