

Annual

Report

1969

IN CITY COUNCIL

JUN 4 - 1970

READ:

WHEREUPON IT IS ORDERED THAT
THE SAME BE RECEIVED

Vincent Vespecci

CLERK

ONE HUNDRED AND FIFTH ANNUAL REPORT

OF THE

POLICE DEPARTMENT

PROVIDENCE, RHODE ISLAND

1969

HARRY GOLDSTEIN

COMMISSIONER OF PUBLIC SAFETY

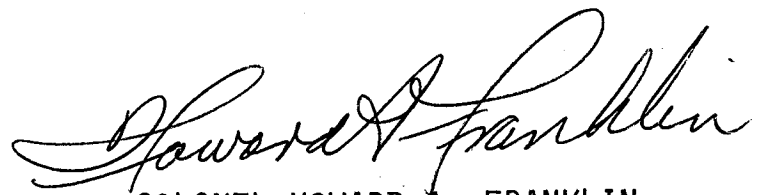
A handwritten signature in cursive script, reading "Howard A. Franklin". The signature is written in dark ink and is positioned above the printed name of the Chief of Police.

COLONEL HOWARD A. FRANKLIN

CHIEF OF POLICE

COMPILED BY BUREAU OF PLANNING & RESEARCH

CONTENTS

Title Page	
Chief's Letter of Transmittal	
Organizational Chart	
Salary Scale and Distribution of Personnel	
Comparison of Criminal Offenses and Clearances, 1968-1969.....	5
Analysis of Part I Offenses in Providence, 1969.....	6
Clearance of Part I Offenses by Type.....	7
Distribution of 1969 Offenses and Clearances by Month.....	8
Part I Offenses Reported to Police, 1960-1969.....	9
Clearance of Part I Offenses by Police, 1960-1969.....	10
Demands for Police Services by Month, 1968-1969.....	11
Value of Property Stolen by Type of Offense.....	12
Value of Property Stolen Compared with National Average.....	13
Comparison of Total Arrests, 1968, 1969.....	14-15
Comparison of Arrests of Juveniles, 1968, 1969.....	16-17
Comparison of Adult-Juvenile Arrests, Part I Offenses.....	18
Arrest Age Groups Related to Population Age Groups.....	19
Traffic Accidents in Providence, 1965-1969.....	20
Traffic Fatalities, 1960-1969.....	21
Traffic Fatalities by Age Groups.....	22
Personal Injury Accidents Investigated by Police.....	23
Prosecution of Hazardous Traffic Violations.....	24
Age and Sex of Persons Arrested in 1969 Under Age 18.....	25-26
Age and Sex of Persons Arrested in 1969 Over Age 18.....	27-32

PROVIDENCE POLICE DEPARTMENT
HEADQUARTERS

209 FOUNTAIN ST. PROVIDENCE 3, R. I.

Colonel Howard A. Franklin
CHIEF OF POLICE

Honorable Harry Goldstein
Commissioner of Public Safety
City Of Providence

Dear Sir:

I am privileged to submit this summary of activities and accomplishments of the Providence Police Department for 1969. While I must report an increase in Part I offenses of 5.6% over 1968, some measure of satisfaction may be derived from the fact that this is well below the national average of 11% increase for the same period.

The percentage of crimes cleared for the year of 1969 was 28.7%, a substantial increase over the 1968 rate of 24.5%. Demands for police services increased from 75,712 in 1968 to a new high of 78,352 in 1969. Traffic fatalities showed a decrease of 33% for the past year. I feel this decrease can be attributed in great part to the increased vigilance on the part of the officers on the street and the inauguration of radar patrol throughout the city.

We are continuing to apply for all benefits being offered to law enforcement agencies by the Federal Government. During the past year this department, utilizing Federal Funds, inaugurated a very successful Community Service Officer Program in the South Providence area and we are in the process of expanding this program to other sections of the city. Under the Federal Highway Safety Act we have secured for the Traffic Division a radar unit, portable radios, and other miscellaneous equipment. Our new Control Center, made possible by joint financing between the city and the Federal Government, will be operational in the very near future.

With the acquisition of the modern communication equipment I feel sure that the officers and men will find new pride in the Department and manifest a renewed dedication to the Citizens of the City of Providence.

Respectfully Submitted,

Howard A. Franklin

HOWARD A. FRANKLIN
Colonel
Chief of Police

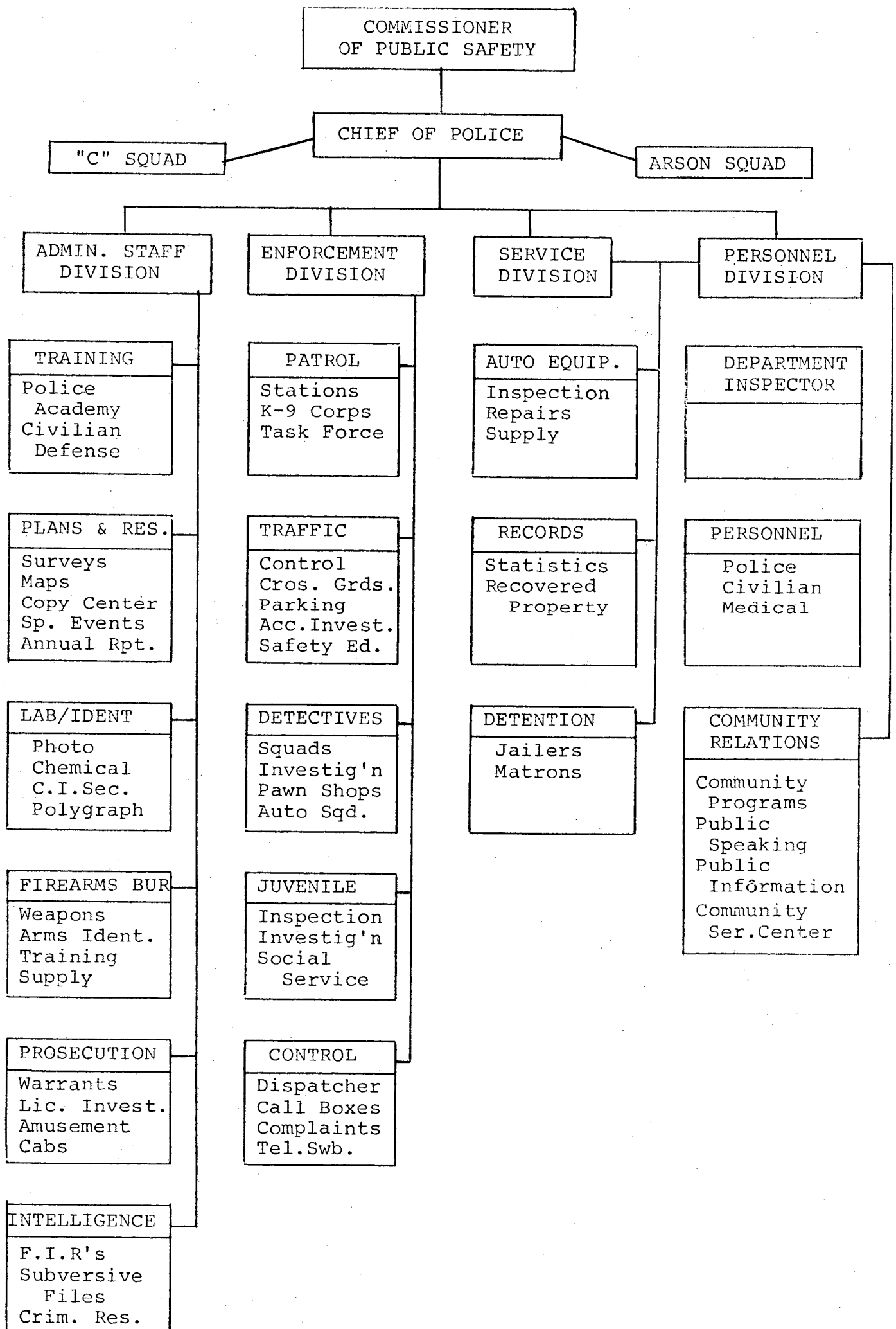

SALARY SCALE AND DISTRIBUTION OF PERSONNEL

(As of December 31, 1969)

COMMISSIONER OF PUBLIC SAFETY	Chief of Police \$13,676	Commander \$10,764	Captain \$10,036	Lieutenant \$ 9,256	Sergeant \$ 8,630	Patrolman \$7,436-7800	Policewomen \$7,436-7800	Total
CHIEF OF POLICE	1							1
"C" SQUAD				1	3	***7		11
ARSON SQUAD					1	1		2
ADMINISTRATIVE STAFF DIVISION								
COMMANDING		1						1
TRAINING				1	1			2
PLANNING & RESEARCH			1			1		2
LAB/IDENTIFICATION					1	5		6
FIREARMS					1			1
PROSECUTION			1		1	3		5
INTELLIGENCE						1		1
ENFORCEMENT DIVISION								
COMMANDING		1						1
PATROL		1	2	8	31	201		243
TRAFFIC			1	2	10	39		52
DETECTIVE			1	3	7	22		33
JUVENILE			1	1	2	13	4	21
COMMUNICATIONS CONTROL					2	13		15
PERSONNEL								
COMMANDING				1				1
DEPARTMENT INSPECTOR				*				
PERSONNEL				*				
COMMUNITY RELATIONS				*				
SERVICE DIVISION								
COMMANDING				*				
AUTO EQUIPMENT					**1			1
RECORDS				1		2		3
DETENTION						3		3
TOTALS	1****4		7	18	62	311	4	407

NOTE: MEMBERS OF DETECTIVE BUREAU, ARSON SQUAD, AND "C" SQUAD RECEIVE AN ADDITIONAL 8% OF BASE SALARY

* COMMANDING OFFICER OF PERSONNEL DIVISION ALSO HEADS ADDITIONAL DIVISION AND BUREAUS

** AUTOMOTIVE CONTROLLER

*** INCLUDES ONE NARCOTIC INSPECTOR

**** INCLUDES ONE COMMANDER ON LEAVE OF ABSENCE

COMPARISON OF CRIMINAL OFFENSES IN PROVIDENCE, 1968 - 1969

F.B.I. UNIFORM REPORTING SYSTEM	<u>1968</u>	<u>1969</u>	PERCENT CHANGE <u>DECREASE</u> <u>INCREASE</u>
PART 1 OFFENSES			
Murder.....	10	14	40.0
Manslaughter.....	5	2	60.0
Rape.....	9	16	77.8
Robbery.....	298	504	69.1
Aggravated Assault.....	311	377	21.2
Burglary.....	4067	3809	6.3
Larceny.....	1527	1975	29.3
Auto Theft.....	<u>4499</u>	<u>4627</u>	<u>2.8</u>
	10,726	11,324	5.6

COMPARISON OF CLEARANCES IN PROVIDENCE, 1968 - 1969

PART 1 OFFENSES	<u>1968</u>	<u>1969</u>
Murder.....	100.	100.
Manslaughter.....	80.	100.
Rape.....	77.7	87.5
Robbery.....	44.	56.2
Aggravated Assault.....	66.6	68.4
Burglary.....	37.3	42.1
Larceny.....	19.9	23.1
Auto Theft.....	9.9	13.5
AVERAGE TOTAL	24.5	28.7

COMPARISON OF PART I OFFENSES WITH OTHER NEW ENGLAND CITIES IN OUR POPULATION CLASS

<u>CITIES</u>	<u>PERCENT INCREASE</u>
Bridgeport, Ct.	42.6
Hartford, Ct.	2.4
New Haven, Ct.	4.6
Springfield, Mass.	26.4
Worcester, Mass.	<u>26.1</u>
AVERAGE INCREASE FOR FIVE CITIES.....	15.3
INCREASE PROVIDENCE, R.I.....	5.6

RATIO OF PART I OFFENSES
UNIFORM CRIME CLASSIFICATION

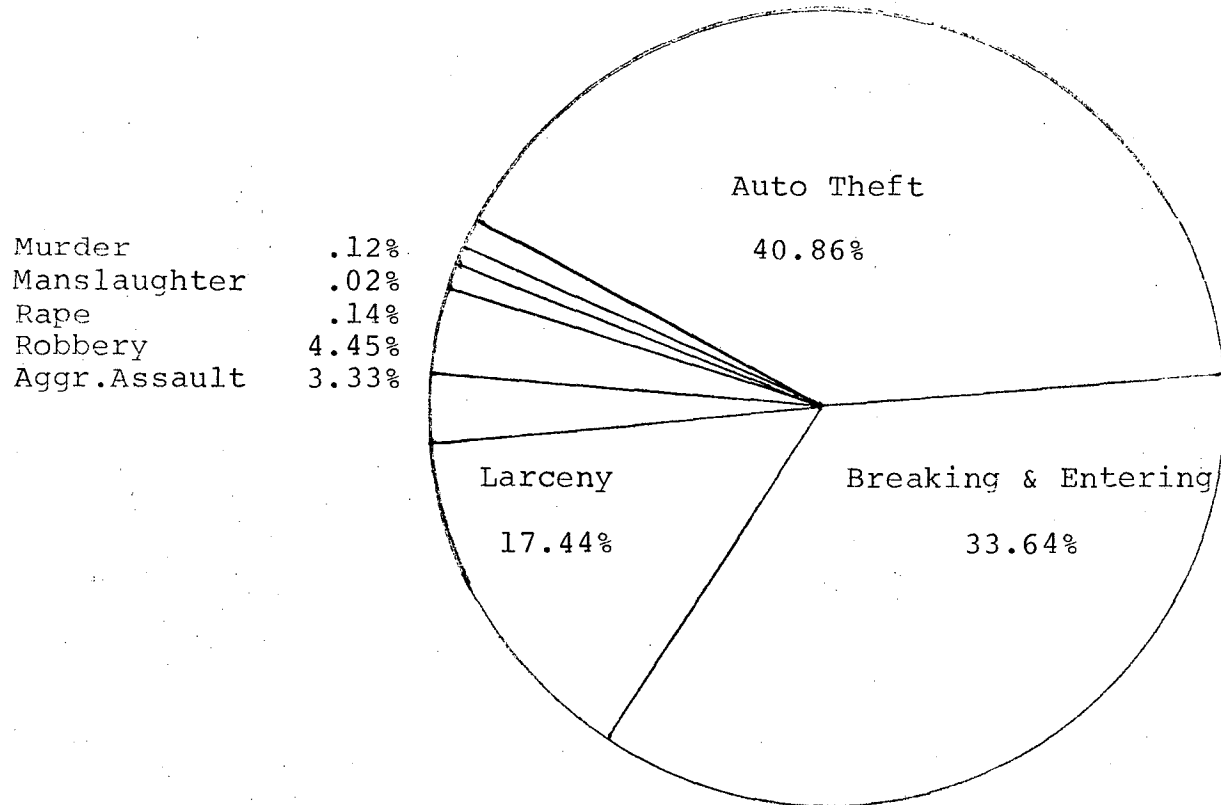

PART I OFFENSES

1969

Population; 187,006

CLEARANCE OF PART I OFFENSES REPORTED TO THE POLICE

1969



Not Cleared



Cleared

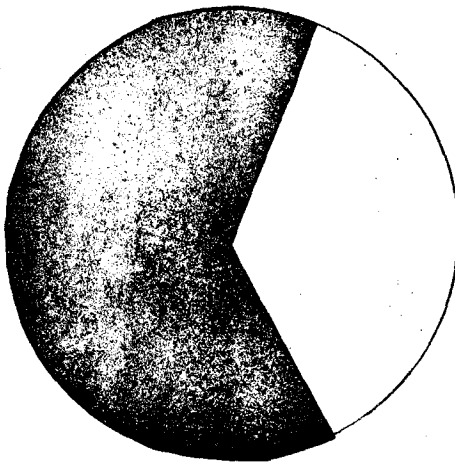

Offenses Against
Persons
633 Reported
56.7% Cleared

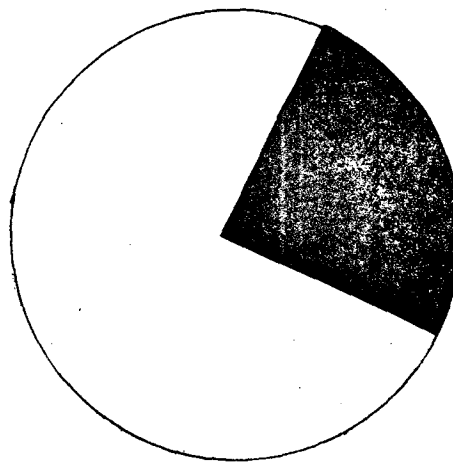

Offenses Against
Property
14938 Reported
21.% Cleared

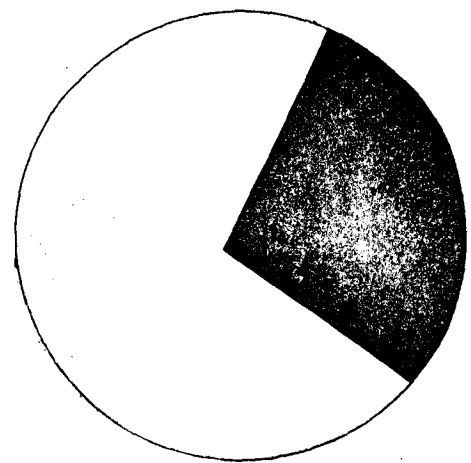

Total Part I
Offenses
10726 Reported
24.5% Cleared

DISTRIBUTION OF 1969 OFFENSES AND CLEARANCES

	<u>JAN</u>	<u>FEB</u>	<u>MAR</u>	<u>APR</u>	<u>MAY</u>	<u>JUNE</u>	<u>JULY</u>	<u>AUG</u>	<u>SEPT</u>	<u>OCT</u>	<u>NOV</u>	<u>DEC</u>	<u>TOT.</u>
<u>OFFENSE</u>													
Murder	2	2	1	3	1	0	2	0	1	2	0	0	14
Mans.	1	0	0	0	1	0	0	0	0	0	0	0	2
Rape	0	0	0	1	2	2	2	1	1	5	2	0	16
Robbery	34	19	25	27	36	30	32	63	71	66	48	53	504
Agg. Assault	20	18	28	21	34	26	36	39	40	38	42	35	377
Burglary	311	232	292	273	293	315	373	364	294	349	339	374	3809
Larceny Over \$50.	177	77	120	127	156	127	171	157	201	279	213	170	1975
Larceny Under \$50.	473	282	323	356	557	429	351	421	526	591	428	359	5096
Auto Theft	<u>373</u>	<u>218</u>	<u>296</u>	<u>333</u>	<u>340</u>	<u>445</u>	<u>461</u>	<u>454</u>	<u>442</u>	<u>570</u>	<u>403</u>	<u>292</u>	<u>4627</u>
TOTAL	1391	848	1085	1141	1420	1374	1428	1499	1576	1900	1475	1283	16420

CLEARANCES

	<u>JAN</u>	<u>FEB</u>	<u>MAR</u>	<u>APR</u>	<u>MAY</u>	<u>JUNE</u>	<u>JULY</u>	<u>AUG</u>	<u>SEPT</u>	<u>OCT</u>	<u>NOV</u>	<u>DEC</u>	<u>TOT.</u>
Murder	1	2	1	3	1	1	2	0	1	2	0	0	14
Mans.	1	0	0	0	1	0	0	0	0	0	0	0	2
Rape	0	0	0	1	0	2	1	2	2	4	2	0	14
Robbery	16	18	16	7	14	6	18	11	65	29	45	38	283
Agg. Assa.	16	13	15	17	20	7	29	18	37	24	31	31	258
Burglary	66	170	103	101	61	51	195	131	153	131	143	297	1602
LarOver50	28	60	38	26	13	12	27	18	36	59	72	67	456
LarUnder50	69	157	84	92	87	31	63	66	116	157	178	105	1205
Auto Theft	<u>45</u>	<u>60</u>	<u>26</u>	<u>169</u>	<u>129</u>	<u>20</u>	<u>36</u>	<u>22</u>	<u>26</u>	<u>31</u>	<u>38</u>	<u>23</u>	<u>625</u>
TOTALS	242	480	283	416	326	130	371	268	436	437	509	561	4459

PART I OFFENSES 1960-1969

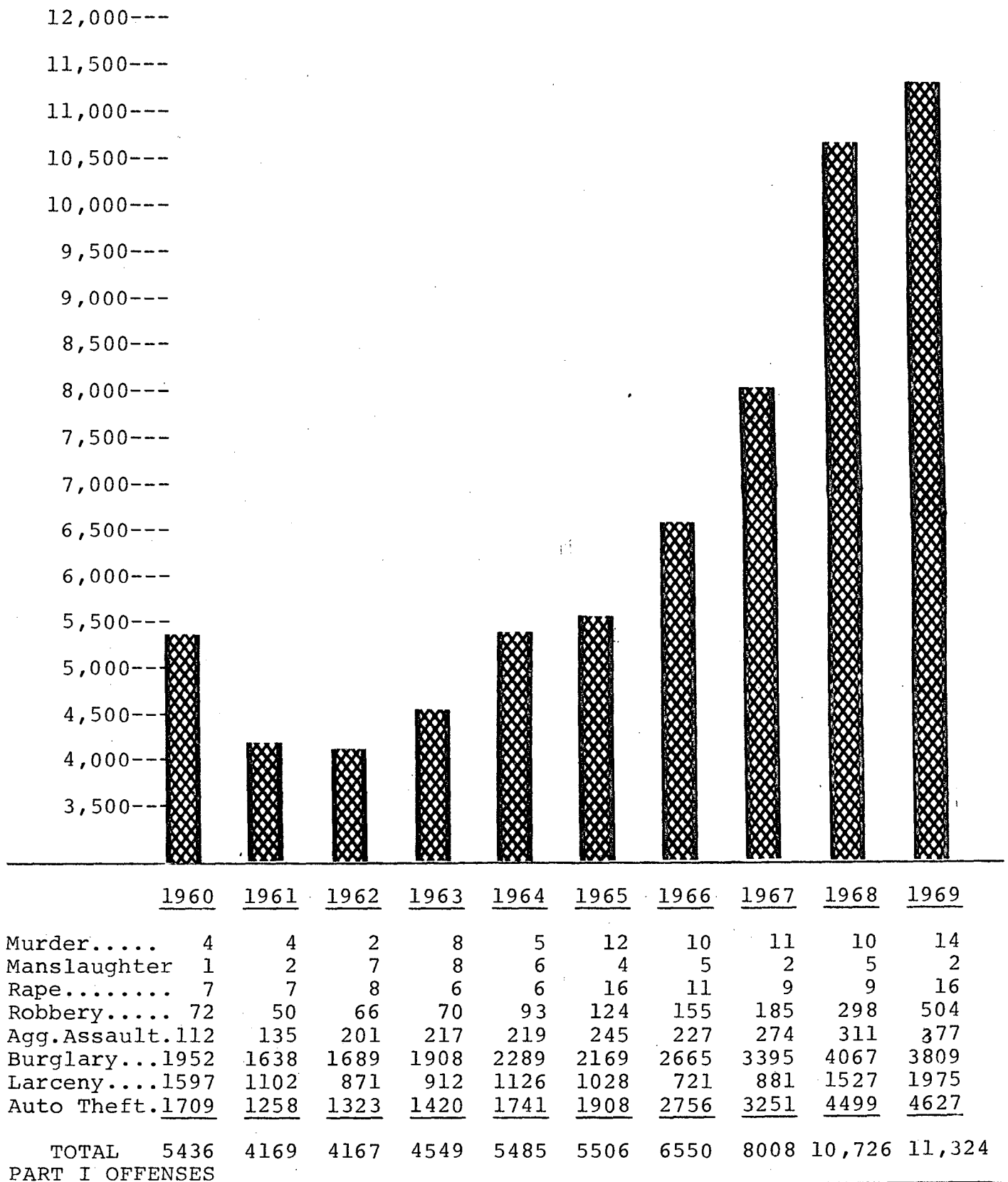

CLEARANCES OF PART I OFFENSES 1960 - 1969

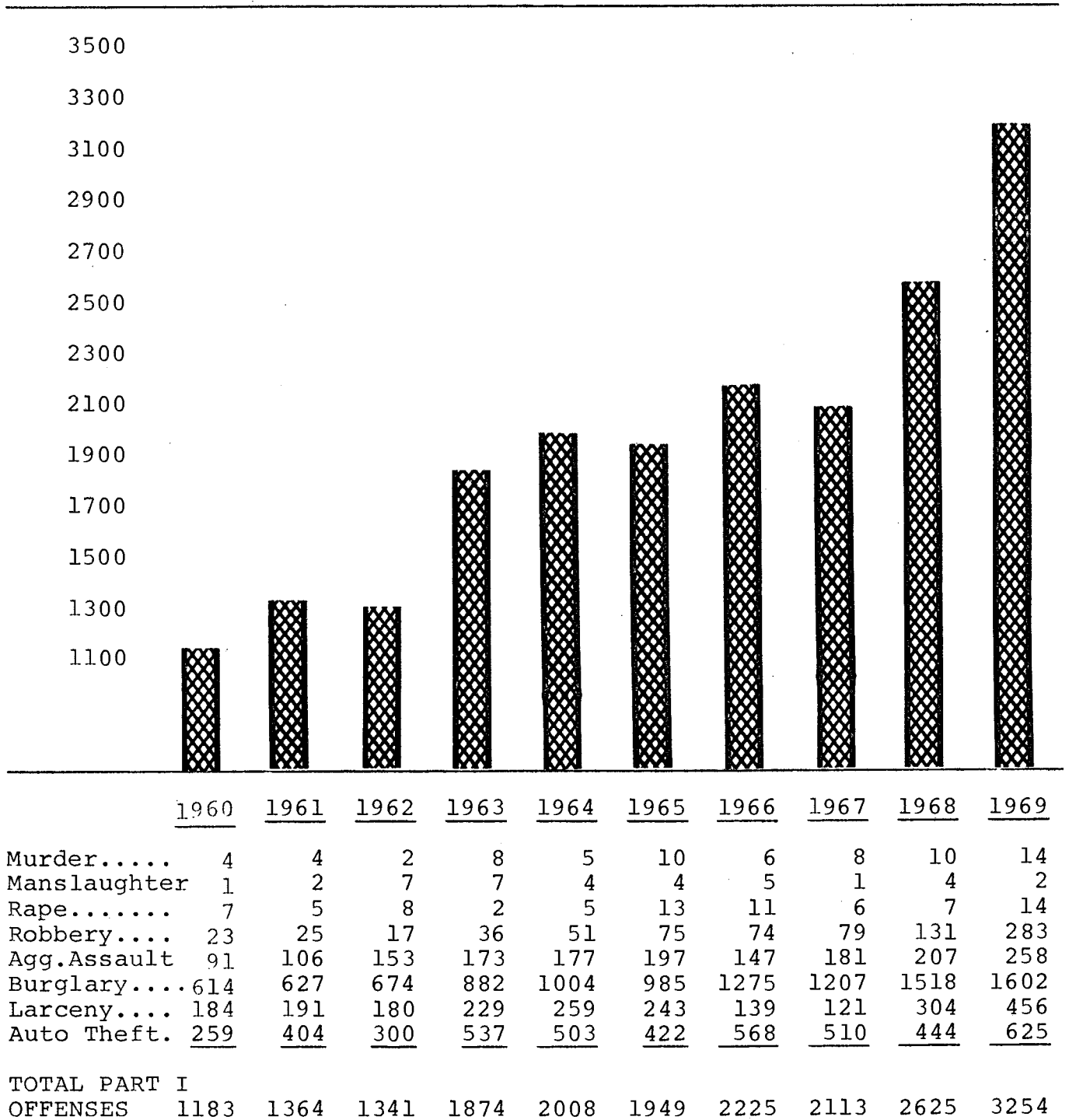

DEMANDS FOR POLICE SERVICE BY MONTH - 1969

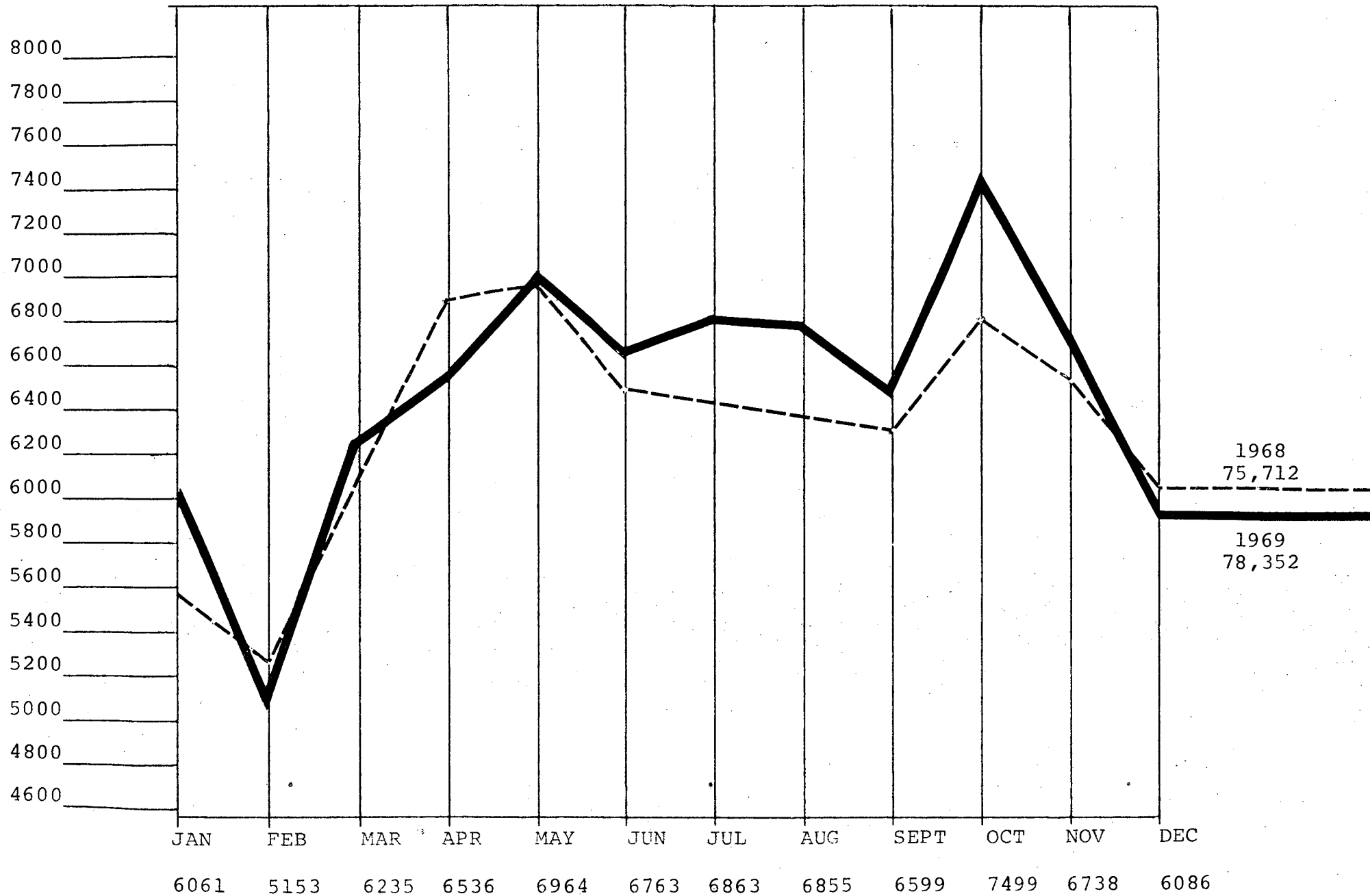

VALUE OF PROPERTY REPORTED STOLEN IN PROVIDENCE, 1968 - 1969

<u>TYPE OF OFFENSE</u>	<u>NUMBER OF OFFENSES</u>		<u>VALUE OF PROPERTY STOLEN</u>	
	<u>1968</u>	<u>1969</u>	<u>1968</u>	<u>1969</u>
<u>ROBBERY</u>				
Highway.....	173	328	11,263.00	16,271.00
Commercial House...	36	34	5,359.00	3,333.00
Oil Station.....	4	6	750.00	477.00
Chain Store.....	7	5	1,074.00	300.00
Residence.....	32	48	4,027.00	4,479.00
Bank.....	7	7	23,513.00	6,506.00
Miscellaneous.....	<u>39</u>	<u>76</u>	<u>7,628.00</u>	<u>7,754.00</u>
TOTAL	298	504	53,614.00	39,120.00
<u>BURGLARY (B&E)</u>				
Residence.....	1898	1963	298,266.00	327,426.00
Non Residence.....	<u>2169</u>	<u>1846</u>	<u>228,396.00</u>	<u>155,208.00</u>
TOTAL	4067	3809	526,662.00	482,634.00
<u>LARCENY*</u>				
\$50.00 & Over.....	1527	1975	293,448.00	397,886.00
\$5 To \$50.00.....	4347	4564	49,795.00	46,795.00
Under \$5.....	<u>498</u>	<u>532</u>	<u>487.00</u>	<u>419.00</u>
TOTAL	6372	7071	343,730.00	445,100.00
<u>AUTO THEFT</u>				
TOTAL	4499	4627	4,527,271.00	4,633,928.00
<u>*NATURE OF LARCENIES</u>				
Pocket Picking.....	43	31	2,307.00	1,634.00
Purse Snatching....	210	315	6,904.00	8,420.00
Shoplifting.....	149	163	3,445.00	2,913.00
Theft From Autos...	1516	1590	167,205.00	182,640.00
Auto Accessories...	2186	2628	57,865.00	108,095.00
Bicycles.....	916	817	20,040.00	17,472.00
From Buildings.....	621	728	46,730.00	74,548.00
Coin Machines.....	28	26	246.00	353.00
All Others.....	<u>703</u>	<u>773</u>	<u>38,998.00</u>	<u>49,025.00</u>
TOTAL	6372	7071	\$343,730.00	\$445,100.00

VALUE OF PROPERTY STOLEN IN PROVIDENCE
IN 1969 COMPARED WITH THE NATIONAL AVERAGE
COMPARISON BY TYPE OF OFFENSE

<u>Classification Of Offenses</u>	<u>Number Of Offenses</u>	<u>Value Of Property Stolen</u>	<u>Average Value per Offense</u>	<u>Average Value per Offense</u>
			PROVIDENCE 1969	NATIONAL 1968*
Robbery.....	504	39,120.00	78.00	180.00
Burglary.....	3809	482,634.00	127.00	129.00
Larceny.....	7071	445,100.00	63.00	54.00
Auto Theft.....	4627	4,633,928.00	1,001.00	1,006.00
TOTAL	16001	5,600,782.00	350.00	358.00

*LATEST FIGURES AVAILABLE

COMPARISON BY TYPE OF PROPERTY

<u>Type of Property</u>	<u>Value Of Property Stolen</u>	<u>Value Of Property Recovered</u>	<u>1969 Percent Recovered</u>	<u>1968 Percent Recovered</u>
			PROVIDENCE	NATIONAL*
Currency.....	175,349.00	9,563.00	5.5	13.8
Jewelry.....	133,815.00	1,966.00	1.5	3.1
Furs.....	30,313.00	1,150.00	3.8	
Clothing.....	44,479.00	3,607.00	8.1	10.8
Auto Theft.....	4,633,928.00	4,035,609.00	87.1	85.3
Miscl.....	582,898.00	45,641.00	7.8	6.7
TOTAL	5,600,782.00	4,097,536.00	73.2	72.1

*LATEST FIGURE AVAILABLE

COMPARISON OF TOTAL ARRESTS, 1968-1969

UNIFORM CLASSIFICATION OF OFFENSES

PART I ARRESTS	1968	1969
Murder.....	11	19
Manslaughter.....	4	2
Rape.....	13	18
Robbery.....	123	160
Aggravated Assault.....	170	181
Burglary (B&E).....	451	426
Larceny.....	382	440
Auto Theft.....	<u>328</u>	<u>191</u>
TOTAL.....	1482	1437

PART II ARRESTS		
Other Assaults.....	298	319
Arson.....	8	57
Forgery & Counterfeiting.....	41	51
Fraud.....	33	42
Embezzlement.....	2	11
Receiving Stolen Property.....	156	144
Vandalism.....	196	210
Illegal Possession of Weapons.....	121	125
Prostitution & Commercialized Vice.	56	59
Sex Offenses.....	39	42
Narcotic Drug Laws.....	149	243
Gambling.....	46	49
Offenses Against Family & Children.	6	1
Driving Under the Influence.....	125	122

COMPARISON OF TOTAL ARRESTS, 1968-1969
(CONTINUED)

PART II ARRESTS (CONTINUED)	1968	1969
Liquor Laws.....	60	55
Drunkenness.....	2090	2233
Disorderly Conduct.....	206	207
Vagrancy.....	30	47
All Other Offenses (Except Traffic)	<u>1289</u>	<u>1544</u>
TOTAL.....	4951	5561
GRAND TOTAL.....	6433	6998

COMPARISON OF ARRESTS OF JUVENILES, 1968-1969

UNIFORM CLASSIFICATION OF OFFENSES

PART 1 ARRESTS	1968	1969	REFERRED TO COURT 1969
Murder.....	3	0	0
Manslaughter.....	0	1	1
Rape.....	3	2	2
Robbery.....	62	90	85
Aggravated Assault.....	30	29	24
Burglary (B&E).....	247	247	229
Larceny.....	211	227	170
Auto Theft.....	245	133	131
TOTAL.....	801	729	642

PART II ARRESTS

Other Assaults.....	83	78	61
Arson.....	3	18	18
Forgery & Counterfeiting.....	13	9	9
Fraud.....	6	7	6
Embezzlement.....	0	0	0
Receiving Stolen Property.....	103	98	95
Vandalism.....	118	127	70
Illegal Possession of Weapon....	13	3	3
Prostitution-Commercialized Vice	2	1	1
Sex Offenses.....	9	10	7
Narcotic Drug Laws.....	9	24	21
Gambling.....	0	0	0

PART II ARRESTS (CONTINUED)

	1968	1969	REFERRED TO COURT 1969
Offenses Against Family & Children.	0	0	0
Driving Under The Influence.....	2	0	0
Liquor Laws.....	6	9	6
Drunkenness.....	5	4	0
Disorderly Conduct.....	31	42	40
Vagrancy.....	0	0	0
All Other Offenses (Ex. Traffic)...	<u>856</u>	<u>1004</u>	<u>327</u>
TOTAL.....	1259	1434	664
GRAND TOTAL PART I & PART II.....	2060	2163	1306

ADULT-JUVENILE ARRESTS FOR PART I OFFENSES IN PROVIDENCE IN 1969

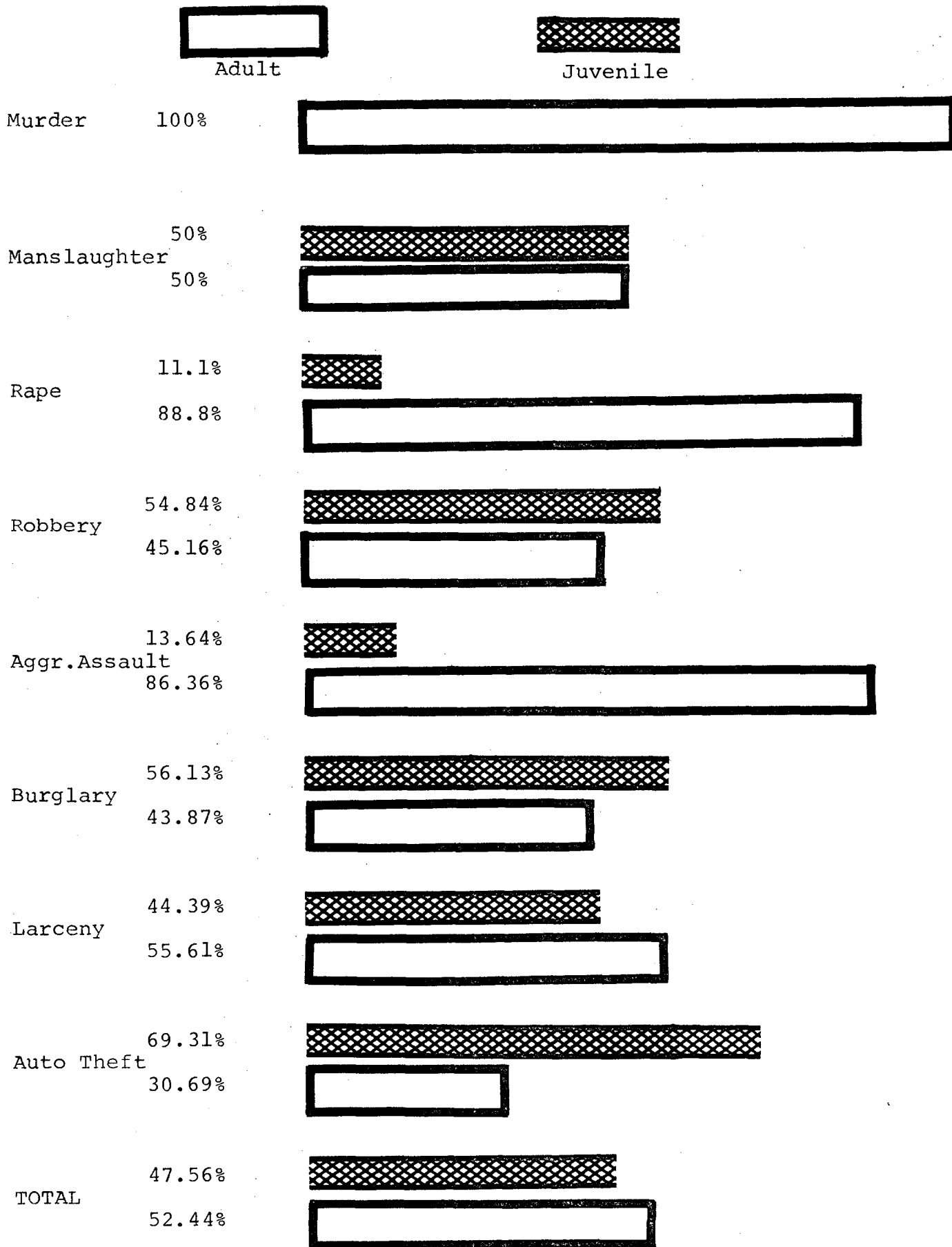

COMPARISON OF POPULATION AGE GROUPS TO ARREST AGE GROUPS

Providence population by age based on report of the
"Special Census of Rhode Island, October, 1965"

Providence Population by Age Groups

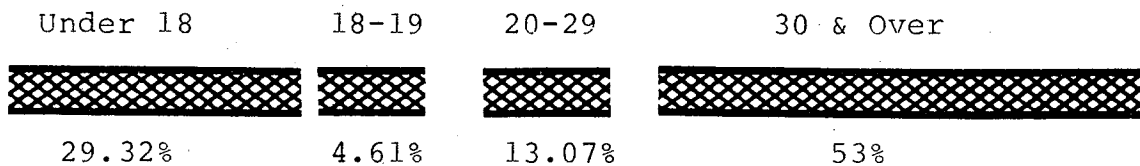

Persons Arrested for Part I Offenses

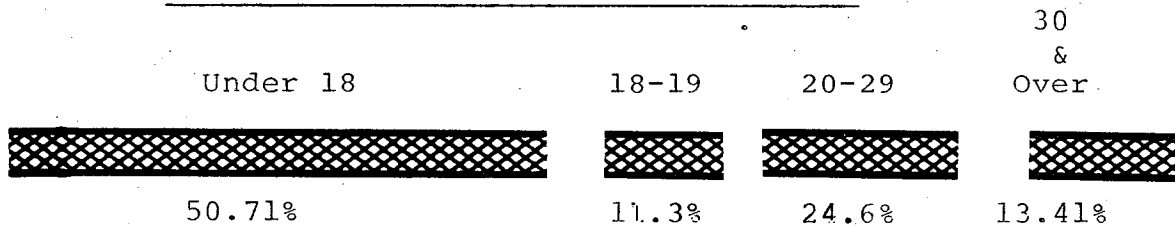

Arrested for Offenses Against Persons

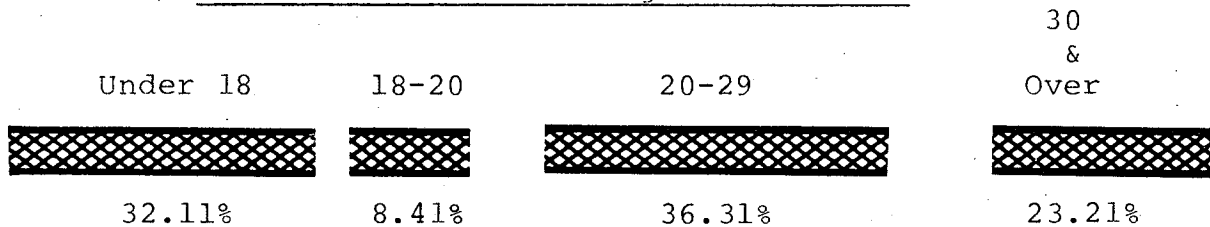

Arrested for Offenses Against Property

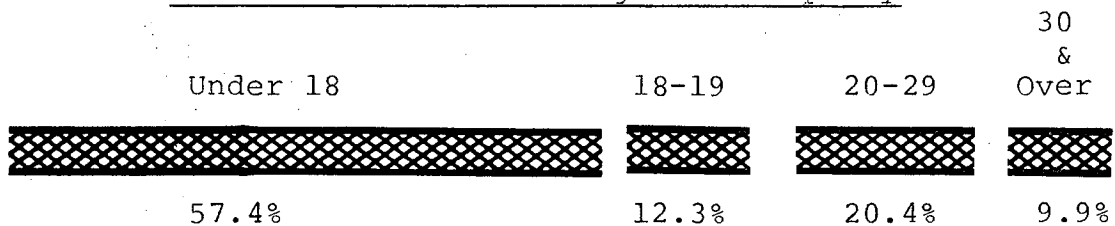

ACCIDENTS

SUMMARY OF TRAFFIC ACCIDENTS REPORTED TO POLICE FOR YEARS 1965-1969

	1965	1966	1967	1968	1969
TOTAL ACCIDENTS..... (Fatality, Injury & Property Damage)	6897	6030	6203	6701	6764
PERSONS KILLED.....	14	15	16	24	16
Adult Pedestrians.....	2	7	6	10	4
Child Pedestrians.....	4	4	1	1	2
Operators.....	5	4	8	10	5
Riders.....	3	0	1	3	5
INJURY ACCIDENTS..... (Investigated at scene by the police)	709	1059	1997	1976	1923
Pedestrians.....	194	296	427	417	388
Persons Injured..... (Including pedestrians)	889	1295	2433	2577	2545
PROPERTY DAMAGE ACCIDENTS	6174	4957	4497	4701	4825

TRAFFIC FATALITIES IN PROVIDENCE FOR PAST TEN YEARS

	<u>JAN</u>	<u>FEB</u>	<u>MAR</u>	<u>APR</u>	<u>MAY</u>	<u>JUNE</u>	<u>JUL</u>	<u>AUG</u>	<u>SEPT</u>	<u>OCT</u>	<u>NOV</u>	<u>DEC</u>	<u>TOT</u>
1960	1	0	2	1	0	1	0	0	0	0	0	1	6
1961	1	0	1	3	2	0	0	2	2	1	1	1	14
1962	1	2	1	1	6	4	1	1	1	0	3	0	21
1963	4	0	1	0	0	1	0	1	3	2	0	1	13
1964	3	2	3	0	3	0	1	2	1	2	4	1	22
1965	0	0	3	1	1	1	0	2	1	1	1	3	14
1966	0	1	2	2	1	2	2	2	0	2	0	1	15
1967	3	0	0	0	1	1	1	3	1	1	2	3	16
1968	0	2	0	1	4	3	1	1	4	2	6	0	24
1969	4	0	2	0	3	1	1	0	2	0	0	3	16
TOT	17	7	15	9	21	14	7	14	15	11	17	14	161

TRAFFIC FATALITIES BY AGE GROUPS

	<u>1960</u>	<u>1961</u>	<u>1962</u>	<u>1963</u>	<u>1964</u>	<u>1965</u>	<u>1966</u>	<u>1967</u>	<u>1968</u>	<u>1969</u>	<u>TOTAL</u>
0 - 4 yrs	1	0	3	1	0	1	1	1	1	2	11
5 - 9 yrs	0	0	5	1	2	2	4	0	0	1	15
10 - 14 yrs	1	2	1	0	0	1	1	0	0	0	6
15 - 19 yrs	0	0	1	0	2	1	1	3	2	3	13
20 - 24 yrs	0	3	2	2	0	3	1	4	2	2	19
25 - 34 yrs	0	0	0	0	2	2	0	1	2	1	8
35 - 44 yrs	1	0	2	1	2	1	2	1	4	1	15
45 - 54 yrs	0	2	1	1	2	0	1	1	2	2	12
55 - 64 yrs	1	2	1	1	4	1	2	2	3	1	18
65 - 74 yrs	0	4	5	3	1	1	1	2	3	2	22
75 - Over	2	1	0	3	7	1	1	1	5	1	22
TOTAL	6	14	21	13	22	14	15	16	24	16	161

PERSONAL INJURY ACCIDENTS INVESTIGATED BY POLICE AT SCENE

	<u>1965</u>	<u>1966</u>	<u>1967</u>	<u>1968</u>	<u>1969</u>
January.....	44	55	105	138	157
February.....	51	66	109	152	134
March.....	46	83	148	165	152
April.....	71	98	174	147	174
May.....	82	95	177	189	182
June.....	68	80	203	159	156
July.....	47	76	146	162	143
August.....	43	62	147	160	162
September.....	66	91	163	159	173
October.....	64	102	245	207	185
November.....	61	116	197	166	161
December.....	66	135	183	172	144
TOTAL	709	1059	1997	1976	1923
NUMBER OF PERSONS INJURED	889	1295	2433	2577	2545

PROSECUTION OF HAZARDOUS TRAFFIC VIOLATIONS

	<u>1965</u>	<u>1966</u>	<u>1967</u>	<u>1968</u>	<u>1969</u>
January.....	1674	1834	1888	1078	1657
February.....	2029	1873	1483	1816	1115
March.....	2639	2514	1873	1709	1753
April.....	2346	2358	1845	1661	1923
May.....	2126	2094	1848	1544	1828
June.....	2161	1915	1666	1247	1423
July.....	2165	1801	1438	1178	1095
August.....	2113	1955	1561	1295	1188
September.....	2041	1969	1739	1192	1240
October.....	1980	1904	1698	1308	1292
November.....	1806	1877	1566	1117	1439
December.....	<u>1624</u>	<u>1318</u>	<u>1125</u>	<u>1049</u>	<u>805</u>
TOTAL	24704	23412	19730	16194	16755

AGE AND SEX OF PERSONS ARRESTED UNDER 18 YEARS OF AGE

OFFENSE	SEX	10 & UNDER	11-12	13-14	15	16	17	TOTAL
Murder & Non-negligent Mansl.	M							1
	F							
Manslaughter by Negligence	M				1			1
	F							
Forcible Rape	M					2		2
	F							
Robbery	M	4	6	16	16	20	18	80
	F	1		3	3	1	2	10
Assault with dang. Weapons	M		2	6	4	6	9	27
	F				1	1		2
Burglary (B&E)	M	17	26	81	50	37	25	236
	F	1	1	4	1	4		11
Larceny Theft (Except Autos)	M	19	35	60	26	25	22	187
	F	2	7	13	4	7	7	40
Auto Thefts	M		8	39	48	22	16	133
	F							
Other Assaults	M		7	12	9	19	14	61
	F	1	1	5	5	2	3	17
Arson	M	4	5	5		3	1	18
	F							
Forgery & Counterfeiting	M			1	4	2	2	9
	F							
Fraud	M			1				1
	F			1		4	1	6
Embezzlement	M							
	F							
Stolen Property (Buy, Rec. Poss.)	M		2	19	26	24	20	91
	F			2	3	1	1	7
Vandalism	M	27	23	35	8	14	9	116
	F	2	3	6				11
Weapons (Carry, Possessing, etc.)	M					2	1	3
	F							
Prostitution & Commercial Vice	M							
	F					1		1
Sex Offenses (Ex. Rape & Pros.)	M	2		3	4	1		10
	F							
Narcotics	M					8	11	19
Drug Laws	F					3	2	5
Gambling	M							
	F							
Offenses Against Family & Children	M							
	F							
Driving Under Influence	M							
	F							
Liquor Laws	M					2	6	8
	F					1		1
Drunkenness	M					1	3	4
	F							
Disorderly Conduct	M			4	4	18	9	35
	F			2	4		1	7

AGE AND SEX OF PERSONS ARRESTED UNDER 18 YEARS OF AGE

OFFENSE	SEX	10 & UNDER	11-12	13-14	15	16	17	TOTAL
Vagrancy	M							
	F							
All Other	M	39	51	116	67	64	68	405
Ex. Traffic	F	9	21	70	57	37	27	221
Curfew & Loiter	M					1		1
Laws	F				1			1
Run-Aways	M	5	18	49	53	51	46	222
	F		5	39	46	38	26	154
* TOTAL	M	117	183	447	320	322	280	1669
	F	16	38	145	125	100	70	494
* GRAND TOTAL		133	221	592	445	422	350	2163

* Includes those released without having been formally charged.

AGE AND SEX OF PERSONS ARRESTED 18 YEARS OF AGE AND OVER

OFFENSE	SEX	18	19	20	21	22	23	24
Murder & Non-negligent Mansl.	M							2
	F						1	
Manslaughter by Negligence	M		1					
	F							
Forcible Rape	M		2	1	2	1		
	F							
Robbery	M	8	6	4	4	4	1	8
	F	1	1					1
Assault with Dang. Weapon	M	4	6	11	7	8	7	5
	F	2	1	2	3			
Burglary (B&E)	M	25	22	10	17	10	6	9
	F	1	1	1				
Larceny-Theft (Except Autos)	M	22	16	23	9	8	4	5
	F	8	2	4	3	2	4	3
Auto Theft	M	28	4	4	4	4	2	
	F		1					
Other Assaults	M	11	16	11	19	15	12	15
	F	3	1	3	1	1	1	1
Arson	M	4	3	4	1	1	1	1
	F							
Forgery & Counterfeiting	M	3	1		1	3	5	1
	F	2	4	1	3		1	
Fraud	M			1	1	1	4	2
	F	1	2	1		2		
Embezzlement	M		1			1	1	
	F							
Stolen Property (Buy, Rec. Poss.)	M	9	7	2	9	2	1	
	F					1		
Vandalism	M	5	7	5	8	6	4	4
	F						1	
Weapons (Carry, Possessing, etc.)	M	12	10	9	6	6	8	6
	F			2	2			
Prostitution & Commercial Vice	M	1	1	3	1			1
	F	2	4	7	8	10	5	4
Sex Offenses (Ex. Rape & Pros.)	M	2			1	3	2	
	F							
Narcotic Drug Laws	M	20	28	14	32	20	8	7
	F	5	5	9	1	1	1	1
Gambling	M							
	F							
Offenses Against Family & Children	M							
	F					1		
Driving Under Influence	M		2	1	4	4	4	2
	F							

AGE AND SEX OF PERSONS ARRESTED 18 YEARS OF AGE AND OVER

OFFENSE	SEX	18	19	20	21	22	23	24
	M	12	11	8	1		1	
Liquor Laws	F	3	3	1				
	M	20	40	45	61	62	46	52
Drunkenness	F	3	3	3	1	3	1	4
Disorderly	M	17	20	9	15	10	10	1
Conduct	F	2	4	3	3	3	1	2
	M	2	3	5		1	1	1
Vagrancy	F	2	5	1	6	6	3	4
All other	M	45	50	34	30	38	25	23
Ex. Traffic	F	5	5	6	11	10	3	
TOTAL								
	M	250	257	204	233	208	153	145
	F	40	42	44	42	40	22	20
GRAND TOTAL		290	299	248	275	248	175	165

AGE AND SEX OF PERSONS ARRESTED 18 YEARS OF AGE AND OVER

OFFENSE	SEX	25-29	30-34	35-39	40-44	45-49
Murder & Non-negligent Mansl.	M	8	2	3		1
	F	1	1			
Manslaughter by Negligence	M					
	F					
Forcible Rape	M	8	1			1
	F					
Robbery	M	16	8	4	2	2
	F					
Assault with Dang. Weapon	M	24	18	13	11	3
	F	9	4	2	1	4
Burglary (B&E)	M	32	26	7	6	2
	F	1		1		
Larceny Theft (Except Autos)	M	27	4	14	7	2
	F	14	4	5	3	5
Auto Theft	M	9	1	1		
	F					
Other Assaults	M	48	22	24	18	4
	F	2	4		1	1
Arson	M	2	4	4	5	4
	F					
Forgery & Counterfeiting	M	7	3		4	
	F	1	1	1		
Fraud	M	9	2	1	3	
	F	1	2			1
Embezzlement	M	1	3	1	1	
	F					
Stolen Property (Buy, Rec. Poss.)	M	9	3	1	2	
	F					
Vandalism	M	16	8	9	3	2
	F			1	3	
Weapons (Carry, Possessing, etc.)	M	26	19	7	1	
	F	3	2			
Prostitution & Commercial Vice	M				2	
	F	5	2		1	
Sex Offenses (Ex. Rape & Prost.)	M	4	5	1	5	2
	F					
Narcotic Drug Laws	M	29	14	11	2	
	F	4	4	1	1	
Gambling	M	5	4	4	4	7
	F	2				
Offenses Against Family & Children	M					
	F					
Driving Under Influence	M	13	19	16	12	14
	F	1	2		1	

AGE AND SEX OF PERSONS ARRESTED 18 YEARS OF AGE AND OVER

OFFENSE	SEX	25-29	30-34	35-39	40-44	45-49
Liquor Laws	M				1	
	F					
	M	201	221	289	257	198
Drunkenness	F	14	28	30	29	18
Disorderly	M	18	9	8	7	3
Conduct	F	6	5		2	1
	M	2	2	2		1
Vagrancy	F					
All other offenses	M	100	32	30	31	12
Except Traffic	F	12	5	1	4	2
	M	614	430	450	383	258
	F	76	64	42	47	32
TOTAL						
		690	494	492	430	290
GRAND TOTAL						

AGE AND SEX OF PERSONS ARRESTED 18 YEARS OF AGE AND OVER

OFFENSE	SEX	50-54	55-59	60-64	65 AND OVER	TOTAL 18 & OVER
Liquor Laws	M		2	1	2	38
	F					8
Drunkenness	M	187	155	98	109	2041
	F	23	19	7	2	188
Disorderly Conduct	M	2		2		131
	F	2				34
Vagrancy	M					20
	F					27
All other Ex.Traffic	M	14	7	2	2	475
	F	1				65
TOTAL	M	247	188	112	125	4257
	F	34	22	8	3	578
GRAND TOTAL		281	210	120	128	4835

[

1