

Plat	Block	Lot	Street	Date
114		1	Killingly	
Emery P. Littlefield				Jul '98
Emery P. Littlefield Estate				Jul '01
Anne P. Croteau				Jan '28
Mabel G. Patterson				Feb '31
Pasquale Iezzi & wf. Teresa Jt. Ten.				Dec '41
Lucio D'Arezzo & wf. Giuseppina Jt. Ten.				Feb '43
John DeFrancesco & wf. Dora Jt. Ten.				1956
Atlantic Richfield Company (DB 1148/837)				(see next card) 7/15/68

Plat

Block

Lot

Street

114

1

Killingly Street

Date

Merged into lot 119

12/31/68

Plat

114

Lot

2

Street

Killingly

Date

Richard B. Thornton

1J1'98

Arnold W. &amp; Cora W. Thornton, Florence I.

Ide &amp; Amanda R. Mitchell

LMr'25

Cora W. Thornton, Gustavus R. Ide, Florence

I. Ide &amp; Amanda R. Mitchell

JUN.15'32

William A. Morlock &amp; wf Helen R. Jt. Ten.

MAR.'42

Dropped Into ~~Lot~~ Route 6 Expressway

DEC 61

114

4

Street

Stella

70

Date

Albert C. Greene

1Jl'98

Herbert C. Calef

Johnston

2 D'07

Volney W. Mason &amp; Co. Inc.

1My'19

Mary A. White

Dropped into Lot

1Mr'20

M. A. White, Inc.

15Je'21

Alessandro Torvi &amp; wife Faustina, jt. ten. 16Je'24

Domenico Santanello

MAR 1 '25.

Alfred Cardì &amp;

Americo Cardì Ten. APR '46

Joseph Santoro &amp; wf

Maria Jt. Ten. MAR 48

SEE NEXT CARD

DEC 48

Plat	Block	Lot	Street	Date
114		4	Stella	
A.M.Gallo Construction, Inc.				DEC 59
Roscati Trucking & Construction Co.,				
DB 1179/558				2/15/74
* Roscati Associates, Inc DB 1960/048				1/17/89
* Parkside Site & Utility Company Corporation				
DB 3314/117				4/22/96
Roscitti Associates Inc DB 3514/273				3/18/97

**Dropped into Lot**

463  
464

\* DB 2188/147

2/13/90

\* Per. CCR#384. app 7/23/96. Portions of Stella St,  
Treasea St and unnamed right of way abandoned

Plat	Lot	Street	Date
114	5	Killingly	
Mary A. Whipple wife Daniel A.			1J1'98
Evelyn L. F. Sweet wife Jesse B.			1 N'99
Edward J. Moore & wife Nellie R., jt.ten.			15Je20
Kenneth F. Moore			JAN '30 MAR '33
Alice O. Miner			MAR 48
Ralph H. Whitman & wf Vivian A. Jt. Ten.			OCT 54
Domenic A. Castaldi & wf. Evelyn Jt. Ten.			DEC 61
Dropped into <del>Lot</del> Route 6 Expressway			

Plat	Lot	Street	Date
114	6	Killingly	
Mary A. Whipple wife Daniel A.			1J1'98
Evelyn L. F. Sweet wife Jesse B.			1 N'99
Edeard J. Moore & wife Nellie R., jt. ten			15Je20
Kenneth F. Moore			JAN '30
Alice O. Miner			MAR '33
Ralph H. Whitman & wf Vivian A. Jt. Ten.			MAR 4 8
Domenic A. Castaldi & wf. Evelyn Jt. Ten.			OCT 5 4
Dropped into <del>Lot</del> Route 6 Expressway			DEC 61

Flat	Lot	Street	Date
114	7	Killingly	
Martin Winsor			1J1'98
Frederick Littlefield			1 N'99
Frederick Littlefield Estate			15Je'22
Domenic Ragosta & Angelo DiPippo			FEB'27
John Mansolillo & Donato Mansolillo Jt. Ten.			JUN.15'28.
Mary Melucci			APR.'45
John Paoletta & wf Carmela Jt. Ten.			JUN 47
Marie C. Paoletta			NOV 5 0
Romolo Doglio & wf.			DEC 5 1
		Clementina Jt. Ten.	

SEE NEXT CARD

r1at

Block

Lot

Street

114

7

Killingly

Date

Romolo Zoglio & wf. Clementina Jt.Ten.  
Dropped Into ~~Lot~~ Route 6 Expressway

DEC 5  
DEC 61

Plat	Lot	Street	Date
114	9	Hartford Ave.	
Thomas Collum,		So. Framingham, Mass.	KJ1'98
Melinda M. Paradise			2 D'01
Joseph F. Burnside		Boston, Mass.	1 F'04
James F. Burns			LJ1'04
Sofia Monti			LMr'24
Sofia Monti Estate			FEB'38
Onofrio Monti & Louis F. Monti Jt. Ten.			NOV'38
Dropped Into Lot		316	DEC60

Plat

Block

Lot

Street

Date

114

10

HARTFORD AVE

Romolo Zoglio &amp; wf Clementina JT.

(1125/1040)

6/15/64

Dropped into lots 444 &amp; 445 (per lease)

12/12/66

Plat

Lot

Street

114

10

Hartford Ave.

Date

Ann S. Eddy wife Augustus

JUL 1 '98

Antonio Germani &amp; wf Giuseppina Jt. Ten.

MAR 1 '26

Emilie H. Corey

FEB '31

Burnside Corporation

MAY '35

Civita Tessitore, wife Alfredo

JUN. 15 '38

Home Owner's Loan Corporation

APR '37

Frank LoMastro &amp; wf Theresa Jt. Ten.

MAY '38

Antonio Ciaramello &amp; wf Theresa Jt. Ten.

JUN. 15 '45

Corporation of the Church of the Holy Cross

DEC 60

SEE NEXT CARD

Plat	Lot	Street	Date
114	11	Celia	
Herbert B. Wood			1Jl'98
Zaletta M. Wood			10Je'11
Nicholas S. Winsor,		Smithfield	1 F'13
Josephine E. Hye			1Ap'13
Giovanni Deptrillo & wife Afforzini C.			15Ap'16
Bartolomeo Giarrusso & wife Maria G.			1Ap'18
Luigi Caruoli			1Mr'20
<b>*Luigi Caruoli Estate</b>			<b>FEB'38</b>
William Caruolo & wf		Amelia Jt. Ten.	<b>MAR'40</b>
see next card			

5/84)

Plat	Block	Lot	Street	Date
114		11	Celia	

Charles C. Napolitano & wf. Helen P. Jt. Ten	FEB 5 0
Anthony Guarnieri & wf. Frances	DEC 5 2
John Palumbo & Wf. Dorothy Ten by the Ent.	DEC 5 6
North Eastern Land Corporation (1130/291)	3/8/65
Dropped into Lot 442	11/30/65

Plat	Lot	Street	Date /
114	12	Celia	

Herbert B. Wood 1Jl'98

Zaletta M. Wood 10Je'11

Nicholas S. Winsor, Smithfield 1 F'13

Josephine E. Hye 1Ap'13

Giovanni Deptrillo & wife Afforzini C. 15Ap'16

Bartolomeo Giarrusso & wife Maria G. 1Ap'18

Luigi Caruoli 1Mr'20

\*Luigi Caruoli Estate FEB'30

William Caruolo & wf Amelia Jt. Ten. MAR'40

SEE NEXT CARD

(Memo. 5/84)

Plat

Block

Lot

Street

Date

114

12

Celia

North Eastern Land Corporation

(1130/240)

Dropped into Lot 442

3/5/65

11/30/65

114

13

Celia

Date

Herbert B. Wood

1J1'98

Zaletta M. Wood

10Je'11

Nicholas S. Winsor, Smithfield

1 F'13

Josephine E. Hye

1Ap'13

Bartholomeo Gairusso &amp; wife Maria

1 N'13

Luigi Caruoli

1Mr'20

\*Luigi Caruoli Estate

FEB'38

William Caruolo &amp; wf

Amelia Jt. Ten.

MAR'40

Memo 5/84)

Plat

Block

Lot

Street

Date

111

13

Celia

North Eastern Land Corporation

(1130/240)

Dropped into Lot 442

3/5/65

11/30/65

Plat	Lot	Street	Date
114	14	Celia	
Herbert B. Wood			1J1'98
Zaletta M. Wood			10Je'11
Nicholas S. Winsor,		Smithfield	1 F'13
Edward A. Baker			1Ap'13
James McCombs			2N' 14
Angelo A. Paliotta & wf Liberina Jt. Ten.			MAY '33
Liberina Paliotta widow Angelo A.			NOV '43
North Eastern Land		Corporation	
Dropped into Lot 112			3/5/65
			11/30/65

Plat	Lot	Street	Date
114	15	Celia	

Herbert B. Wood			1J1'98
Zaletta M. Wood			10Je'11
Nicholas S. Winsor	Smithfield		1 F'13
Edward A. Baker			2Ap'13
Adoniram J. Cushing			1 N'13
James McCombs			2 N'14
Angelo A. Paliotta & wf Liberina Jt. Ten.			MAY '33
Liberina Paliotta	widow Angeloa A.		NOV'43
North Eastern Land	Corporation		
	(1130/243)		3/5/65

FILE

BLOCK

Lot

Street

114

15

Celia St.

Date

Dropped into Lot 442

11/30/65

Plat	Lot	Street	Date
114	16	Celia	
Herbert B. Wood			1J1'98
Zaletta M. Wood			10Je'11
Nicholas S. Winsor,		Smithfield	1 F'13
Edward A. Baker			1Ap'13
James McCombs			2Ja'14
Angelo A. Paliotta & wf Liberina Jt. Ten.			MAY '33
Liberina Paliotta widow Angelo A.			NOV '43
North Eastern Land		Corporation	
(1130/243)			
Dropped into Lot 442			3/5/65

Plat	Lot	Street	Date
114	19	Newland	
David F. Goff			1J1'98
Lloyd E. Rounds			1Je'00
Andrew N. Medbury		Seekonk	2Ja'04
Andrew N. Medbery Estate			1Mr'06
First Baptist Church,		Ea. Prov.	1Mr'07
Arthur C. Pierce			1 N'09
Richard Eisman			1 F'10

**SEE NEXT CARD**

Plat	Lot	Street	Date
114	19	Newland	
Arthur C. Pierce			14Je'13
J. Wilson McCrillis			2Ja'14
J. Wilson McCrillis, Estate			15 <sup>J</sup> e'21
Edgar McCrillis			MAY '31
Katherine J. McCrillis & Katherine T.H. } McCrillis Jt. Ten.			DEC'40
Dropped Into <del>the</del> Route 6 Expressway			DEC 61

Plat	Lot	Street	Date
114	20	Newland	
David F. Goff			1J1'98
Lloyd E. Rounds			1Je'00
Andrew N. Medbury, Seekonk			2Ja'04
Andrew N. Medbery, Estate			1Mr'06
First Baptist Church, Ea. Prov.			1Mr'07
Arthur C. Pierce			1 N'09
Richard Eisman			1 F'10

**SEE NEXT CARD**

Plat	Block	Lot	Street	Date
114		20	Newland	
Arthur C. Pierce				14Je'13
J. Wilson McCrillis				2Ja'14
J. Wilson McCrillis Estate				15Je'21
Edgar McCrillis				Jun'31
Katherine J. & Katherine T.H. McCrillis <sup>Ten.</sup> Jt.				Dec'40
Dropped into <del>lot</del> Route 6 Expressway				DEC 61

Plat	Lot	Street	Date
114	21	Newland	
David F. Goff			1J1'98
Lloyd E. Rounds			1Je'00
Andrew N. Medbury,		Seekonk	2Ja'04
Andrew N. Medbery Estate			1Mr'06
First Baptist Church,		Ea. Prov.	1Mr'07
Arthur C. Pierce			1 N'09
Richard Eisman			1 F'10

**SEE NEXT CARD**



Plat 114	Lot 21	Street Newland	Date
Arthur C. Pierce			14Je'13
J. Wilson McCrillis			2Ja'14
J. Wilson McCrillis, estate			15Je'21
Edgar McCrillis			JUN '31
Katherine J. & Katherine T.H. McCrillis			Temp DEC '40
Dropped into <del>lot</del> Route 6 Expressway			DEC 61

Plat	Lot	Street	Date
114	22	Grimwood	
		David F. Goff	1J1'98
		David F. Goff $\frac{1}{2}$ & Frank E. Kelley $\frac{1}{2}$	1J1'05
		Peter Pallas	2 N'08
		Nestor Francis	DEC'26
		Orlando H. Lane	APR '31
		Investors Realty, Inc.	JAN '34
		Edith Kauer	JAN '34
		William A. Lester, Jr.	MAY '35
		Dorothy F. Sharples	JAN '36
		Dropped into <del>lot</del> Route 6 Expressway.	DEC 61

Plat	Lot	Street	Date
114	23	Grimwood	
David F. Goff			1J1'98
Lloyd E. Rounds			1Je'00
Andrew N. Medbury.		Seekonk	2Ja'04
Andrew N. Medbery Estate			1Mr'06
First Baptist Church, Ea. Prov.			1Mr'07
Arthur C. Pierce			1 N'09
Richard Eisman			1 F'10

**SEE NEXT CARD**

Plat	Lot	Street	Date
114	23	Grimwood	
Arthur C. Pierce			14Je'13
J. Wilson McCrillis			2Ja'14
J. Wilson McCrillis, estate			15Je'21
Edgar McCrillis			JUN 31
Katherine J. & Katherine T.H. McCrillis			Ten. DEC '40
Dropped into <del>lot</del> Route 6 Expressway			DEC 61

Plat	Lot	Street	Date
114	24	Grimwood	
David F. Goff			1J1'98
Lloyd E. Rounds			1Ja'00
Andrew N. Medbury,	Seekonk		2Ja'04
Andrew N. Medbery Estate			1Mr'06
First Baptist Church,	Ea. Prov.		1Mr'07
Arthur C. Pierce			1 N'09
Richard Eisman			1 F'10

**SEE NEXT CARD**

Plat	Lot	Street	Date
114	24	Grimwood	
Arthur C. Pierce			14Je'13
J. Wilson McCrillis			2Ja'14
J. Wilson McCrillis estate			15Je'21
Edgar McCrillis			JUN 31
Katherine J. & Katherine T.H. McCrillis			Ten. DEC 40
Dropped into <del>lot</del> Route 6 Expressway			DEC 61

Plat <b>114</b>	Lot <b>25</b>	Street <b>Grimwood</b>	Date
David F. Goff			1J1'98
Lloyd E. Rounds			1Je'00
Andrew N. Medbury, Seekonk			2Ja'04
Andrew N. Medbery, Estate			1Mr'06
First Baptist Church, Ea. Prov.			1Mr'07
Arthur C. Pierce			1J1'08
Richard Eisman			1.F'10

**SEE NEXT CARD**

Plat 114	Lot 25	Street Grimwood	Date
Arthur C. Pierce			14Je'13
J. Wilson McCrillis			2Ja'14
J. Wilson McCrillis, estate			15Je'21
Edgar McCrillis			JUN 31
Katherine J. & Katherine T.H. McCrillis		Ten.	JUL EC '40
Dropped into <del>lot</del> Route 6 Expressway			DEC 61

Plat	Lot	Street	Date
114	33	Newland	
David F. Goff			1Jl'98
Lloyd E. Rounds			1Je'00
Andrew N. Medbury			2Ja'04
Andrew N. Medbery estate			1Mr'06
First Baptist Church, Ea. Prov.			1Mr'07
Arthur C. Pierce			1 N'09
Richard Eisman			1 F'10

**SEE NEXT CARD**



Plat	Lot	Street	Date
114	33	Newland	

Arthur C. Pierce 14Je'13

J. Wilson McCrillis 2Ja'14

J. Wilson McCrillis, estate 15Je'21

Edgar McCrillis JUN '31

Katherine J. & Katherine T.H. McCrillis Ten. DEC '40  
Jt.

Dropped into ~~lot~~ Route 6 Expressway DEC 61

Plat	Lot	Street	Date
114	34	Newland	
David F. Goff			1J1'98
Lloyd E. Rounds			1Je'00
Andrew N. Medbury,		Seekonk	2Ja'04
Andrew N. Medbery , Estate			1Mr'06
First Baptist Church, Ea. Prov.			1Mr'07
Arthur C. Pierce			1 N'09
Richard Eisman			1 F'10

**SEE NEXT CARD**



Plat	Lot	Street	Date
114	34	Newland	
Arthur C. Pierce			14Je'13
J. Wilson McCrillis			2Ja'14
J. Wilson McCrillis, estate			15Je'21
Edgar McCrillis			JUN 51
Katherine J. & Katherine T.H. McCrillis			Tenn DEC '40
Dropped into <del>lot</del> Route 6 Expressway			DEC 61

Plat	Lot	Street	Date
114	35	Newland	
David F. Goff			1J1'98
Lloyd E. Rounds			1Je'00
Andrew N. Medbury,		Seekonk	2Ja'04
Andrew N. Medbery, Estate			1Mr'06
First Baptist Church, Ea. Prov.			1Mr'07
Arthur C. Pierce			1 N'09
Richard Eisman			1 F'10

**SEE NEXT CARD**

Plat	Lot	Street	Date
114	35	Newland	
Arthur C. Pierce			14Je'13
J. Wilson McCrillis			2Ja'14
Edgar McCrillis			JUN '31
Katherine J. & Katherine T.H. McCrillis			Tenn DEC '40
Dropped into <del>lot</del> Route 6 Expressway			DEC 61

Plat <b>114</b>	Lot <b>36</b>	Street <b>Newland</b>	Date
David F. Goff			1Jl'98
Lloyd E. Rounds			1Je'00
Andrew N. Medbury,		Seekonk	2Ja'04
Andrew N. Medbery, estate			1Mr'06
First Baptist Church, Ea. Prov.			1Mr'07
Arthur C. Pierce			1 N'09
Richard Eisman			1 F'10

**SEE NEXT CARD**



Plat	Lot	Street	Date
114	36	Newland	
Arthur C. Pierce			14Je'13
J. Wilson McCrillis			2Ja'14
J. Wilson McCrillis, estate			15Je'21
Edgar McCrillis			JUN '31
Katherine J. & Katherine T.H. McCrillis			Tenn. Jt. DEC '40
Dropped into <del>lot</del> Route 6 Expressway			DEC 61

Plat	Lot	Street	Date
114	37	Newland	
David F. Goff			1J1'98
Lloyd E. Rounds			1Je'00
Andrew N. Medbury, Seekonk			2Ja'04
Andrew N. Medbery, estate Dropped into <del>LXK</del> Route 6 Expressway			1Mr'06 DEC 61

Plat

Lot

Street

114

38

Celia

Date

David F. Goff

Ugo Gasbarro

Dropped Into ~~lot~~ Route 6 Expressway

1J1'98

JUN 50

DEC 61

Plat	Lot	Street	Date
114	39	Celia	
David F. Goff			1J1'98
Lloyd E. Rounds			1Je'00
Andrew N. Medbury,		Seekonk	2Ja'04
Andrew N. Medbery, Estate			1Mr'06
Ugo Gasbarro			JUN 50
Dropped into <del>lot</del> Route 6 Expressway			DEC 61

Plat	Lot	Street	Date
114	40	Celia	
David F. Goff			1J1'98
Lloyd E. Rounds			1Je'00
Andrew N. Medbury, Seekonk			2Ja'04
Andrew N. Medbery, Estate			1Mr'06
First Baptist Church, Ea. Prov.			1Mr'07
Arthur C. Pierce			1 N'09
Richard Eisman			1 F'10

**SEE NEXT CARD**

Plat

Lot

Street

114

40

Celia

Date

Arthur C. Pierce

14Je'13

J. Wislon McCrillis,

2Ja'14

J. Wilson McCrillis, estate

15Je'21

Edgar McCrillis

JUN '31

Katherine J. &amp; Katherine T.H. McCrillis

Tenn  
Jt. DEC 40Dropped into ~~Lot~~ Route 6 Expressway

Plat	Lot	Street	Date
114	41	Celia	
		David F. Goff	1J1'98
		Lloyd E. Rounds	1Je'00
		Andrew N. Medbury, Seekonk	2Ja'04
		Andrew N. Medbery, Estate	1 <sup>h</sup> r'06
		First Baptist Church, Ea. Prov.	1Mr'07
		Arthur C. Pierce	1 N'09
		Richard Eisman	1 F'10

**SEE NEXT CARD**

Plat 114	Lot 41	Street Celia	Date
Arthur C. Pierce			14Je'13
J. Wilson McCrillis			2Ja'14
J. Wilson McCrillis, estate			15Je'21
Edgar McCrillis			WIN-37
Katherine J. & Katherine T.H. McCrillis			Ten. DEC'40
Dropped into <del>lot</del> Route 6 Expressway			

Plat	Lot	Street	Date
114	42	Celia	
David F. Goff			1Jl'98
Lloyd E. Rounds			1Je'00
Andrew N. Medbury, Seekonk			2Ja'04
Andrew N. Medbery, estate			1Mr'06
First Baptist Church, Ea. Prov.			1Mr'07
Arthur C. Pierce			1 N'09
Richard Eisman			1 F'10

**SEE NEXT CARD**

Plat	Lot	Street	Date
114	42	Celia	
Arthur C. Pierce			14 <sup>r</sup> Je'13
J. Wilson McCrillis			2Ja'14
J. Wilson McCrillis, estate			15Je'21
Edgar McCrillis			JUN '31
Katherine J. & Katherine T.H. McCrillis			Tent DEC 40
Dropped Into <del>lot</del> Route 6 Expressway			DEC 61

Plat	Lot	Street	Date
114	43	Celia	
David F. Goff			1J1'98
Lloyd E. Rounds			1Je'00
Andrew N. Medbury, Seekonk			2Ja'04
Andrew N. Medbery, Estate			1Mr'06
First Baptist Church, Ea. Prov.			1Mr'07
Arthur C. Pierce			1 N'09
Richard Eisman			1 F'10

**SEE NEXT CARD**

Plat	Lot	Street	Date
114	43	Celia	
Arthur C. Pierce			14Je'13
J. Wilson McCrillis			2Ja'14
J. Wilson McCrillis, estate			15Je'21
Edgar McCrillis			WIN '31
Katherine J. & Katherine T.H. McCrillis Jt.			Ten. DEC '40
Dropped into <del>lot</del> Route 6 Expressway			DEC 61

Plat	Lot	Street	Date
114	44	Celia	
David F. Goff			1J1'98
Lloyd E. Rounds			1Je'00
Andrew N. Medbury, Seekonk			2Ja'04
Andrew N. Medbery, estat e			1Mr'06
First Baptist Church, Ea. Prov.			1Mr'07
Arthur C. Pierce			1 N'09
Richard Eisman			1 F'10

**SEE NEXT CARD**

Plat	Lot	Street	Date
114	44	Celia	
Arthur C. Pierce			14Je'13
J. Wilson McCrillis			2Ja'14
J. Wilson McCrillis, estate			15Je'21
Edgar McCrillis			DEC 31
Katherine J. & Katherine T.H. McCrillis			Ten. Jt. DEC 40
Dropped into <del>lot</del> Route 6 Expressway			DEC 61

114	45	Celia	Date
		David F. Goff	1J1'98
		Lloyd E. Rounds	1Je'00
		Andrew N. Medbury, Seekonk	2Ja'04
		Andrew N. Medbery, estate	1Mr'06
		First Baptist Church, Ea. Prov.	1Mr'07
		Arthur C. Pierce	1 N'09
		Richard Eisman	1 F'10

**SEE NEXT CARD**

Plat	Lot	Street	Date
114	45	Celia	
Arthur C. Pierce			14Je'13
J. Wilson McCrillis			2Ja'14
J. Wilson McCrillis, estate			15Je'21
Edgar McCrillis			JUN '5
Katherine J. & Katherine T.H. McCrillis		Ten. Jt.	DEC '46
Dropped into <del>lot</del> Route 6 Expressway			DEC 61

Plat	Lot	Street	Date
114	56	Celia	
David F. Goff			1Jl'98
Lloyd E. Rounds			1Je'00
Andrew N. Medbury			2Ja'04
Andrew N. Medbery, estate			1Mr'06
First Baptist Church, Ea. Prov.			1Mr'07
Arthur C. Pierce			1 N'09
Richard Eisman			1 F'10

SEE NEXT CARD



Plat  
114

Lot  
56

Street

Celia

Date

Arthur C. Pierce

14Je'13

J. Wilson McCrillis

2Ja'14

J. Wilson McCrillis, estate

15Je'21

Edgar McCrillis

JUN '31

Katherine J. & Katherine T.H. McCrillis <sup>Ten.</sup> Jt.

DEC '40

Dropped into ~~lot~~ Route 6 Expressway

DEC 61

Plat	Lot	Street	Date
114	57	Celia	
David F. Goff			1J1'98
Lloyd E. Rounds			1Je'00
Andrew N. Medbury, Seekonk			2Ja'04
Andrew N. Medbery, estate			1Mr'06
First Baptist Church, Ea. Prov.			1Mr'07
Arthur C. Pierce			1 N'09
Richard Eisman			1 F'10

SEE NEXT CARD

Plat	Lot	Street	Date
114	57	Celia	

Arthur C. Pierce 14Je'13

J. Wilson McCrillis 2Ja'14

J. Wilson McCrillis, estate 15Je'21

Edgar McCrillis JUN '31

Katherine J. & Katherine T.H. McCrillis Ten. Jt. DEC '40

Dropped into ~~Lot~~ Route 6 Expressway

Plat	Lot	Street	Date
114	58	Celia	
David F. Goff			1Jl'98
Lloyd E. Rounds			1Je'00
Andrew N. Medbury, Seekonk			2Ja'04
Andrew N. Medbery, estate			1Mr'06
First Baptist Church, Ea. Prov.			1Mr'07
Arthur C. Pierce			1 N'09
Richard Eisman			1 F'10

**SEE NEXT CARD**

Plat	Lot	Street	Date
114	58	Celia	

Arthur C. Pierce			14Je'13
J. Wilson McCrillis			2Ja'14
J. Wilson McCrillis, estate			15Je'21
Edgar McCrillis			JUN 31
Katherine J. & Katherine T.H. McCrillis		Ten	DEC '40
Dropped into <del>Lot</del> Route 6 Expressway			DEC 61

Plat	Lot	Street	Date
114	59	Celia	
David F. Goff		"	1J1'98
Lloyd E. Rounds			1Je'00
Andrew N. Medbury,		Seekonk	2Ja'04
Andrew N. Medbery,		estate	1Mr'06
First Baptist Church,		Ea. Prov.	1Mr'07
Arthur C. Pierce			1 N'09
Richard Eisman			1 F'10

SEE NEXT CARD

Plat	Lot	Street	Date
114	59	Celia	
Arthur C. Pierce			14 Je '13
Ralph G. Howland			1 Mr '20
Domenic Annotti			15 D '21
Bessie M. Robinson			JAN '32
Bessie M. Robinson Estate			JAN '34
Maurice, Charles M. & Frances B. Robinson			DEC '34
Nora G. Wright			FEB '35
Nora Buonaiuto, Jennie		Jt. Ten.	MAR '35
Vora Buonaiuto &		& Sapienzia Rossi	JUN '35
		Jennie Rossi Jt. Ten.	

Plat

Block

Lot

Street

114

59

CELIA

Date

Delfino J. Buonaiuto & wf. Nora Jt. Ten.  $\frac{1}{2}$   
& Jennie Rossi  $\frac{1}{2}$

DEC 58

DEC 61

Dropped into ~~Lot~~ Route 6 Expressway

Plat	Lot	Street	Date
114	60	Celia	
David F. Goff			1J1'98
Lloyd E. Rounds			1Je'00
Andrew N. Medbury, Seekonk			2Ja'04
Andrew N. Medbery, estate			1Mr'06
First Baptist Church, Ea. Prov.			1Mr'07
Arthur C. Pierce			1 N'09
Richard Eisman			1 F'10

**SEE NEXT CARD**

Plat	Lot	Street	Date
114	60	Celia	
Arthur C. Pierce			14 Je '13
Ralph C. Howland			1 Mr '20
Domenic Annotti			15 D '21
Bessie M. Robinson			JAN 32
Bessie M. Robinson Estate			JAN '34
Maurice, Charles M. & Frances B. Robinson			DEC 34
Nora G. Wright			FEB '35
Nora Buonaiuto, Jennie Rossi &			
Sapienzia Hossi Jt. Ten			MAR 47

SEE NEXT CARD

Plat	Block	Lot	Street	Date
114		60	CELIA	
Nora Buonaiuto & Jennie Rossi Jt. Ten.				N47
Delfino J. Buonaiuto & wf. Nora Jt. Ten. $\frac{1}{2}$ & Jennie Rossi $\frac{1}{2}$				DEC 56
Dropped into <del>XVI</del> Route 6 Expressway				DEC 61

Plat 114	Lot 61	Street Celia	Date
David F. Goff			1J1'98
Lloyd E. Rounds			1Je'00
Andrew N. Medbury,		Seekonk	2Ja'04
Andrew N. Medbery, estate			LMr'06
First Baptist Church, Ea. Prov.			LMr'07
Arthur C. Pierce			1 N'09
Richard Eisman			1 F'10

**SEE NEXT CARD**

Plat	Lot	Street	Date
114	61	Celia St.	
Arthur C. Pierce			14 Je '13
Ralph C. Howland			1 Mr '20
Domenic Annotti			15 D '21
Bessie M. Robinson			JAN 24
Bessie M. Robinson Estate			JAN '34
Maurice, Charles M. & Frances B. Robinson			DEC 34
Nora G. Wright			FEB '35
Noa Buonaiuto & Jennie		Jt. Ten.	WAR 47
Nora Buonaiuto & Jennie Rossi		Jt. Ten.	JUN 47
See next card			

Plat	Block	Lot	Street	Date
114		61	CELIA ST.	
<p>Delfino J. Buonaiuto &amp; wf. Nora Jt. Ten.  <math>\frac{1}{2}</math> &amp; Jennie Rossi <math>\frac{1}{2}</math>  Dropped into <del>lot</del> Route 6 Expressway</p>				<p>DEC 58    DEC 61</p>

Plat 114	Lot 62	Street Celia	Date
David F. Goff			1J1'98
Lloyd E. Rounds			1Je'00
Andrew N. Medbury, Seekonk			2Ja'04
Andrew N. Medbery, estate			1Mr'06
First Baptist Church, Ea. Prov.			1Mr'07
Arthur C. Pierce			1 N'09
Richard Eisman			1 F'10

**SEE NEXT CARD**

Plat	Lot	Street	Date
114	62	Celia St.	
Arthur C. Pierce			14Je'13
Ralph C. Howland			1Mr'20
Domenic Annotti			15 D'21
Bessie M. Robinson			JAN '26
Bessie M. Robinson Estate			JAN '34
Maurice, Charles M. & Frances B. Robinson			DEC '34
Nora G. Wright			FEB '35
Nora Buonaiuto, & Jennie		Jt. Ten. & Sapienzia Rossi	MAR 47
Nora Buonaiuto & Jennie		Rossi Jt. Ten.	JUN 47
See next card			

Plat	Block	Lot	Street	Date
114		62	CELIA ST.	DEC 56 DEC 61
Delfino J. Buonaiuto & wf. Nora Jt. Ten. $\frac{1}{2}$ & Jennie Rossi $\frac{1}{2}$ Dropped into <del>lot</del> Route 6 Expressway				

Plat	Lot	Street	Date
114	63	Celia	1J1'98
			1Je'00
			2Ja'04
			1Mr'06
			1Mr'07
			1 N'09
			1 F'10

SEE NEXT CARD

Plat	Lot	Street	Date
114	63	Celia St.	
Arthur C. Pierce			14Je'13
Ralph C. Howland			1Mr'20
Domenic Annotti			15 D'21
Bessie M. Robinson			JAN 26
Bessie M. Robinson Estate			JAN 34
Maurice, Charles M. & Frances B. Robinson			DEC 34
Nora G. Wright			FEB '35
Nora Buonaiuto & Jennie		Jt. Ten.	MAR 47
Nora Buonaiuto & Jennie		Rossi Jt. Ten.	JUN 47
See next card			

Plat	Block	Lot	Street	Date
114		63	CELIA ST.	
Delfino J. Buonaiuto & wf. Nora Jt. Ten. $\frac{1}{2}$ and Jennie Rossi $\frac{1}{2}$				DEC 56
Dropped into <del>lot</del> Route 6 Expressway				DEC 61

Plat	Lot	Street	Date
114	65	Barbara	
James F. Knox			1J1'98
Orrin T. Kinne,		Warwick	2 N'08
Benjamin Ladoux			1 N'09
Elva J. Colvin Exrx. of will of Orrin T. Kinne			1 F'10
Elva J. Colvin			MAR 34
City of Providence			MAR. '38
Henri Galle & Julia		Galle	MAR 48
Harold J. Parenteau & wf.		Agnes G. Jt. Ten.	DEC 52

SEE NEXT CARD

Plat	Block	Lot	Street	Date
114		65	Barbara	
Henri Galle				DEC 5 4
*Henri Galle Estate				DEC 6 0
Albert Mollicone				DEC 6 3
Merged into lot 448 per abandonment of a portion of Barbara St. CCR #325				12/31/67

\*D.Rec.

Flat	Lot	Street	Date
114	72	Celia	
Herbert B. Wood			1J1'98
Zaletta M. Wood			10Je'11
J. Wilson McCrillis			1 N'13
J. Wilson McCrillis, estate			15Je'21
Luigi Lonardo			1Mr'24
Luigi Lonardo & wf Carmela Jt.Ten.			APR 47
Pompelia Marocco			
Americo Gemma & wf Margaret JT.			
(1130/620)(1130/1002)			4/20/65
Merged into lot 71 per City Assessor			

Plat	Lot	Street	Date
114	73	Celia	
Herbert B. Wood			1J1'98
Zaletta M. Wood			10Je'11
Nicholas S. Winsor,		Smithfield	1 F'13
Edward A. Baker			1Ap'13
J. Wilson McCrillis			1 N'13
Luigi Lonardo & wife Carmela			15Je'18
Luigi Lonardo & wf Carmela Jt. Ten.			APR 47
Michael Lonardo			DEC 57
Michael Lonardo & wf.		Josephine M. JT	
SEE NEXT CARD		(1130/701)	4/1/65

Plat

114

Block

Lot

73

Street

Celia

Date

Americo Gemma & wf Margaret JT. (D.B. 1137/537)

6/1/66

Merged into new lots 446 & 447 (1144/681/682) 10/20/67

Plat	Lot	Street	Date
114	74	Celia	
John Maguire,		(error)	1J1'98
Herbert B. Wood			1J1'98
Zaletta M. Wood			10Je'11
Nicholas S. Winsor,		Smithfield	1 F'13
Edward A. Baker			1Ap'13
J. Wilson McCrillis			1 N'13
Luigi Lonardo & wife Carmela			15Je'18
Luigi Lonardo & wf		Carmela Jt. Ten.	APR 47
Michael Lonardo			SEE NEXT CARD DEC 57

Plat  
114

Block

Lot  
74

Street  
Celia

Date

Michael Lonardo & wf. Josephine M. JT

(1130/701)

4/1/65

Americo Gemma & wf Margaret JT. (D.B. 1137/537)

6/1/66

Merged into new lots 446 & 447 (1144/681/682)

10/20/67

114

LOT

76

street

Hartford Ave.

Date

Herbert B. Wood	1J1'98
Mary Wood wife Herbert B.	2Je'02
Herbert B. Wood	1Ap'07
Zaletta M. Wood	10Je'11
Nicholas S. Winsor, Smithfield	1 F'13
Edward A. Baker	1Ap'13
Ica G. E. Emmett	1 N'13

SEE NEXT CARD

Plat

Lot

Street

114

76

Hartford Ave.

Date

Edward A. Baker

1 Ap '14

Domenico Marandola &amp; wife Palmira,

Johnston

1 Je '14

George D. Lawton &amp; wife May

MAR '28

William Lawson

NOV '30

John Monti &amp; Louis F. Monti

MAR '31

Paul Vellucci &amp; wf Ines Jt. Ten.

APR '46

\*Ines Vellucci

DEC 61

Paul R. Vellucci &amp; wf

Joan M., Jt.,

Dropped into Lot

459

DB 1197/454

2/25/77

12/93

\*R.E.M.70/131

Plat	Lot	Street	Date
114	77	Hartford Ave	
Hebbert B. Wood			1Jl'98
Mary Wood wife Herbert B.			2Je'02
Herbert B. Wood			1Ap'07
Zaletta M. Wood			10Je'11
Nicholas S. Winsor,		Smithfield	1 F'13
Edward A. Baker			1Ap'13
Domenico Marandola & wife Palmira,		Johnston	1Je'14
George D. Lawton & wf		May	MAR'28
William Lawson			NOV'30

114

LOT  
77

Street

Hartford Ave

Date

John Monti & Louis F. Monti

MAR '31

Paul Vellucci & wf Ines Jt.Ten.

APR '46

\*Ines Vellucci

DEC 61

Paul R. Vellucci & wf Joan M., Jt.,

DB 1197/454

2/25/77

Dropped into Lot

409

12/93

\*R.E.M. 70/131

114

LOT

78

Street

Middleton

Date

Herbert B. Wood	1J1'98
Mary Wood wife Herbert B.	1 F'05
Herbert B. Wood	1Ap'07
Zaletta M. Wood	10Je'11
Nicholas S. Winsor, Smithfield	1 F'13
Edward A. Baker	1Ap'13
Ica G. E. Emmett	1 N'13

**SEE NEXT CARD**

114

LOT

78

Street

Middleton

Date

Carmino Ursillo

L N' 24

Paul Vellucci &amp; wf. Ines Jt. Ten.

JUN 49

\*Ines Vellucci

DEC 61

Paul R. Vellucci &amp; wf Joan M., Jt. Ten.,

DB 1197/455

2/25/77

Dropped into Lot

459

12/93

▼ \*R. E. M. 70/131

114	80	Street	Date
Middleton			
Herbert B. Wood			1Jl'98
Zaletta M. Wood			10Je'11
Nicholas S. Winsor,	Smithfield		1 F'13
Edward A. Baker			1Ap'13
Ica G.E. Emmett			1 N'13
Edward A. Baker			1Ap'14
Josephine E. Hye			1Je'14

**SEE NEXT CARD**

Lot	Lot	Street	Date
114	80	Middleton	

Liberina Corrente wife Carmine

16Je'24

Liberina Corrente widow Carmine

MAR'40

Arnold Zoglio & Amelia Zoglio Jt. Ten.

JUN 49

Dropped into Lot 81

DEC.60

Plat	Lot	Street	Date
114	83	Middleton	
James Renehan			1J1'98
Michael Renehan		Warwick	1My'02
Frank J. Renehan		Allenstown, N.H.	1 N'12
Angelo Lonardo & wife Maddalena			15Je'22
*Angelo Lonardo $\frac{1}{2}$ in fee & $\frac{1}{2}$ for life			FEB'45
Gaetana Ciolfi			JUL 15'45
Bernardo Ciolfi & wf. Anna Jt. Ten.			MAR 49
Pasquale D. Tancredi & wf. Dora Jt. Ten.			DEC 58
		Dropped into Lot 84	BEC 60

(D. Rec.)

Plat	Block	Lot	Street	Date
114		86	Middleton	DEC 61
Anthony Procaccini & wf. Mary Jt. Ten.				DEC 62
<u>Dropped Into Lot</u> 85 & 87				

114

LOT

86

Street

Middleton

Date

Edward F. Newell

Attleboro, Mass

1J1'98

James A. Hopkins,

Scituate

2 N'14

Giuseppe Corrente &amp; wife Maria

15Je'20

Josephine Paolino

15Je'22

Robert S. Ortoleva

1Mr'24

Josephine Paolino

MAR '30

Felix Carlone

APR '30

City of Providence

MAR '38

\*Felix Carlone

DEC 5 0

SEE NEXT CARD

REMN 59/24



F idl	Lot	Street	Date
114	91	Middelton	
James F. Knox			2 J 1 '98
Orrin T. Kinne,		Warwick	2 N '08
Benjamin Ladoux			1 N '09
Elva J. Colvin Exrx of will of Orrin T. Kinne			1 F '10
Elva J. Colvin			MAR 34
City of Providence			MAR '38
Henri Galle & Julia Galle			MAR 48
Harold J. Parenteau & wf Agnes G. Jt. Ten.			DEC 52
Henri Galle			DEC 54

SEE NEXT CARD

PLAT	BLOCK	Lot	Street	Date
114		91	Middleton	
Agnes G. Parenteau				DEC 55
Agnes Galle (taxed Agnes J.)				DEC 60
Albert Mollicone				DEC 63
Merged into lot 448 per abandonment of a portion of				} 12/31/67
Barbara St. CCR #325				

Plat	Lot	Street	Date
114	94	Middleton	
		David F. Goff	1 J 1 '98
		Lloyd E. Rounds	1 J e '00
		Andrew N. Medbury, Seekonk	2 J a '04
		Andrew N. Medbery, estate	1 M r '06
		First Baptist Church, Ea. Prov.	1 M r '07
		Arthur C. Pierce	1 N '09
		Richard Eisman	1 F '10

SEE NEXT CARD

Plat *	Lot	Street	Date
114	94	Middleton	
Arthur C. Pierce			14 J e '13
Ralph C. Howland			1 M r '20
Domenic Annotti			15 D '21
Bessie M. Robinson			JAN '32
Bessie M. Robinson Estate			JAN '34
Maurice, Charles M. & Frances B. Robinson			DEC '34
Nora G. Wright			FEB '35
Nora Buonaiuto & Jennie & Sapienzia Rossi		Jt. Ten	MAR '47
Nora Buonaiuto & Jennie Rossi		Jt. Ten.	JUN '47

Plat

Block

Lot

Street

114

94

MIDDLETON

Date

Delfino J. Buonaiuto & wf. Nora Jt. Ten.  $\frac{1}{2}$ & Jennie Rossi  $\frac{1}{2}$ Dropped into ~~Lot~~ Route 6 Expressway

DEC 56

DEC 61

Plat	Lot	Street	Date
114	95	Middleton	
David F. Goff			1J1'98
Lloyd E. Rounds			1Je'00
Andrew N. Medbury,		Seekonk	2Ja'04
Andrew N. Medbery, estate			1Mr'06
First Baptist Church, Ea. Prov.			1Mr'07
Arthur C. Pierce			1 N'09
Richard Eisman			1 F'10

SEE NEXT CARD

Plat 114	Lot 95	Street Middleton	Date
Arthur C. Pierce			14 J e ' 1 :
Ralph C. Howland			1 M r ' 2 (
Domenic Annotti			15 D ' 2 :
Bessie M. Robinson			JAN 34
Bessie M. Robinson Estate			JAN 34
Maurice, Charles M. & Frances B. Robinson			DEC 34
Nora G. Wright			FEB 35
Nora Buonaiuto & Jennie		Jt. Ten.	ROSSI
Nora Buonaiuto & Jennie		Rossi Jt. Ten.	MAR 47
See next card			JUN 47

Lot	Block	Lot	Street	Date
114		95	MIDDLETON	
Delfino J. Buomaiuto & w f. Nora Jt. Ten. $\frac{1}{2}$ & Jennie Rossi $\frac{1}{2}$				DEC 56 DEC 56
Dropped into Lot XX Route 6 Expressway				DEC 61

Idt	Lot	Street	Date
114	96	Middleton	
David F. Goff			1J1'98
Lloyd E. Rounds			1Je'00
Andrew N. Medbury, Seekonk			2Ja'04
Andrew N. Medbery, estate			1Mr'06
First Baptist Church, Ea. Prov.			1Mr'07
Arthur C. Pierce			1 N'09
Richard Eisman			1 F'10

**SEE NEXT CARD**

114

LOT  
96

Street

Middleton

Date

Arthur C. Pierce	14	Je '11
Ralph C. Howland	1	Mr '20
Domenic Annotti	15	D '22
Bessie M. Robinson		JAN 24
Bessie M. Robinson Estate		JAN '34
Maurice, Charles M. & Frances B. Robinson		DEC '34
Nora G. Wright		FEB '35
Nora Buonaiuto & Jennie Rossi Jt. Ten.		MAR 47
Nora Buonaiuto & Jennie Rossi Jt. Ten. See next card		JUN 47

Tract	Block	Lot	Street	Date
114		96	MIDDLETON	
$\frac{1}{2}$ Delfino J. Buonaiuto & wf. Nora Jt. Ten. $\frac{1}{2}$ & Jennie Rossi $\frac{1}{2}$				DEC 56
Dropped into <del>lot</del> Route 6 Expressway				DEC 61

Plat 114	Lot 97	Street Middleton	Date
David F. Goff			1J1'98
Lloyd E. Rounds			1Je'00
Andrew N. Medbury, Seekonk			2Ja'04
Andrew N. Medbery, estate			1Mr'06
First Baptist Church, Ea. Prov.			1Mr'07
Arthur C. Pierce			1 N'09
Richard Esiman			1 F'10

**SEE NEXT CARD**

Plat  
114

Lot  
97

Street

Middleton

Date

Arthur C. Pierce

14 Je '13

Ralph C. Howland

1 Mr '20

Domenic Annotti

15 D '21

Bessie M. Robinson

JAN 24

Bessie M. Robinson Estate

JAN 34

Maurice, Charles M. & Frances B. Robinson

DEC 34

Nora G. Wright

FEB '35

Nora Buonaiuto & Jennie & Sapienzia Rossi Jt. Ten.

MAR 47

Nora Buonaiuto & Jennie Rossi Jt. Ten.  
See next card

JUN 47

Plat	Block	Lot	Street	Date
114		97	MIDDLETON ST.	
Delfino J. Buonaiuto & wf. Nora Jt. Ten. $\frac{1}{2}$ & Jennie Rossi $\frac{1}{2}$ Dropped into <del>lot</del> Route 6 Expressway				DEC 58  DEC 61

Plat	Lot	Street	Date
114	98	Middleton	
David F. Goff			1J1'98
Lloyd E. Rounds			1Je'00
Andrew N. Medbury, Seekonk-			2Ja'04
Andrew N. Medbery, estate			1Mr'06
First Baptist Church, Ea. Prov.			1Mr'07
Arthur C. Pierce			1 N'09
Richard Eisman			1 B'10

**SEE NEXT CARD**

Plot	Lot	Street	Date
114	98	Middleton	
Arthur C. Pierce			14Je'13
J. Wilson McCrillis			2Ja'14
J. Wilson McCrillis, estate			15Je'23
Edgar McCrillis			JUN '31
Katherine J. & Katherine T.H. McCrillis Ten. Jt. Dropped into <del>lot</del>			DEC'40
Route 6 Expressway			DEC 61

Plat	Lot	Street	Date
114	99	Middleton	
David F. Goff			1J1'98
Lloyd E. Rounds			1Je'00
Andrew N. Medbury, Seekonk			2Ja'04
Andrew N. Medbery, estate			1Mr'06
First Baptist Church, Ea. Prov.			1Mr'07
Arthur C. Pierce			1 N'09
Richard Eisman			1 F'10

SEE NEXT CARD

114

99

sheet

Middleton

Date

Arthur C. Pierce	14	Je '13
J. Wilson McCrillis	2	Ja '14
J. Wilson McCrillis, estate	15	Je '21
Edgar McCrillis		JUN 31
Katherine J. & Katherine T.H. McCrillis	Ten.	Jt. DEC '40
Dropped into <del>at</del> Route 6 Expressway		DEC 61

114

100

Middleton

Date

David F. Goff	1J1'98
Lloyd E. Rounds	1Je'00
Andrew N. Medbury, Seekonk	2Ja'04
Andrew N. Medbery, estate	1Mr'06
First Baptist Church, Ea. Prov.	1Mr'07
Arthur C. Pierce	1 N'09
Richard Eisman	1 E'10

SEE NEXT CARD

114

100

Street

Middleton

Date

Arthur C. Pierce

14Je'13

J. Wilson McCrillis

2Ja'14

J. Wilson McCrillis, estate

15Je'21

Edgar McCrillis

Katherine J. &amp; Katherine T.H. McCrillis Jt. Ten. JUN 3'

DEC'40

Dropped Into Let

Route 6 Expressway

DEC 61



PLAT NO. 115

Plat	Lot	Street	Date
114	108	Middleton	

William H. Stewart			1J1'98
--------------------	--	--	--------

Austin H. Longfellow			1 N'09
----------------------	--	--	--------

J. Wilson McCrillis			1My'19
---------------------	--	--	--------

J. Wilson McCrillis, estate			15Je'21
-----------------------------	--	--	---------

Luigi Altieri & wife Rosa	Jt.Ten.		MAR 1 '26
---------------------------	---------	--	-----------

Rosa Altieri widow Luigi			MAY '35
--------------------------	--	--	---------

City of Providence			MAR '38
--------------------	--	--	---------

Beatrice Gallo	(1124/1025)		4/13/64
----------------	-------------	--	---------

Albert M. Gallo & wf	Beatrice P. ENT		8/31/67
----------------------	-----------------	--	---------

**SEE NEXT CARD**

(D.B. 1143/1064)

Plat	Lot	Street	Date
114	108	Middleton	
Beatrice P. Gallo			D REC
			12/77
Armand Milazzo & wf Adeline			ten-
by-ent. (1231/683)			10/30/81
Beatrice P Gallo			1244/979
James Maron & wf Gloria A. Maron			6/1/83
Ten-by-ent DB 1254/328			2/3/84
*James Maron and wf Gloria A Maron TC			
DB 1735/71			1/15/88
Dropped into Lot 467			12-31-04

\* Per CCR#384 app 7/23/96. Portion of Stella St,  
Treasdea St and unnamed right of way banded

Plat	Lot	Street	Date
114	109	Middleton	
William H. Stewart			1 J1 '98
Austin H. Longfellow			1 N '09
J. Wilson McCrillis,			1 My '19
J. Wilson McCrillis, estate			15 Je '21
Luigi Altieri & wife Rosa			MAR 1 '26
Jt. Ten. Rosa Altieri widow Luigi			MAY '35
City of Providence			MAR '38
Beatrice Gallo			(1124/1025) 4/13/64
Albert M. Gallo & wf			8/31/67
Beatrice P. ENT (D.B. 1143/1064)			

SEE NEXT CARD

Plat  
114

Lot  
109

Street  
Middleton

Date

Beatrice P. Gallo D REC WILL #75606

12/77

Armand Milazzo & wf Adeline. ten-  
by-ent. (1231/683)

10/30/81

Beatrice P Gallo 1244/979

6/1/83

James Maron & wf Gloria A. Maron  
Ten-by-ent DB 1254/328

2/3/84

James Maron and wf Gloria A Maron TC  
DB 1735/71

1/15/88

Dropped into ket 467

12-31-04

Plat	Lot	Street	Date
114	110	Middleton	
William H. Stewart			1J1'98
Austin H. Longfellow			1 N'09
J. Wilson McCrillis			1My"19
J. Wilson McCrillis, estate			15 <sup>J</sup> e'21
Luigi Altieri & wife Rosa		Jt.Ten.	MAR 1 '26
Rosa Altieri widow Luigi			MAY '85
City of Providence			MAR '38
Beatrice Gallo		(1124/1025)	4/13/64
Albert M. Gallo & wf		Beatrice P. ENT. (D.B. 1143/1064)	8/31/67

Plat	Lot	Street	Date
114	110	Middleton	
Beatrice P. Gallo D REC WILL # 75606			12/77
Armand Milazzo & wf Adeline ten- by-ent. (1231/683)			10/30/81
Beatrice P Gallo 1244/979			6/1/83
James Maron & wf Gloria A. Maron Ten-by-ent DB 1254/328			2/3/84
* James Maron & wf Gloria A Maron, TC DB 1735/71			1/15/88
Dropped into Lot 467			12-31-04

\* Per CCR#384 app 7/23/96. Portions of Stella St  
asea St and unnamed Right of way abandoned

Plat	Lot	Street	Date
114	111	Middleton	
James F. Knox			1J1 '98
Arthur C. Pierce			1 N '09
Richard Eisman			1 F '10
Arthur C. Pierce			14Je '13
J. Wilson Mc Crillis			2Ja '14
J. Wislon McCrillis, estate			15Je '21
Luigi Altieri & wife Rosa	Jt. Ten.		MAR 1 '26
Rosa Altieri widow	Luigi		MAY '35
City of Providence			MAR '38

SEE NEXT PAGE

Plat

Block

Lot

Street

Date

114

111

MIDDLETON

Beatrice Gallo (1124/1025) 4/13/64

Albert M. Gallo &amp; wf Beatrice P. ENT. (DB 1143/1064) 8/31/67

Beatrice P. Gallo D REC WILL #275606 12/77

Armand Milazzo &amp; wf Adeline ten-by-ent.

(1231/683) 10/30/81

James Maron &amp; wf Gloria A Maron Ten-by-ent DB 1237/468 7/27/82

SEE NEXT CARD

Plat

Lot

Street

114

111

Middleton

Date

\*James Maron & wf Gloria A Maron TC

DB 1735/70

1/15/88

Dropped into lot 469

12-31-04

\*Per CCR#384app 7/23/96. Portions of Stella St,  
Treasea St and unnamed right of way abandoned

Plat	Lot	Street	Date
114	114	Middleton	
James F. Knox			1 J1 '98
Orrin T. Kinne			2 N '08
Unique Transportation Co.			1 N '09
Enterprise R. E. Corpn.			1 N '12
Michele & Rosa Dantouno			1 F '15
Rosa Dantouno			1 N '16
Domenico Santaniello & wf. Antonia R.			2 D '18
Giuseppe DelGrego & wife Maria G.			1 D '20
Giuseppe DelGreco & wf. Maria G. Jt. Ten.			APR '41

Plat	Block	Lot	Street	Date
114		114	Middleton St.	
*Maria G. DelGreco wdw. Giuseppe				MAR 50
Edward DelGreco & wf. Elvira Jt. Ten.				MAR 50
Maria G. DelGreco & Antonetta DiGiacomo Jt. Ten.				DEC 58
Dropped Into <del>lot</del> Route 6 Expressway				DEC 61

\*D. Rec.



Plat	Lot	Street	Date
114	115	Middleton	
James F. Knox			1 J1'98
Orrin T. Kinne			2 N'08
Unique Transportation Co.			1 N'09
Enterprise R. E. Corp'n			1 N'12
Michele & Rosa Dantouno			1 F'15
Rosa Dantouno			1 N'16
Domenico Santaniello & wife	Antonio R.		2 D'18

*See next card.*

114

115

Street

Middleton

Date

Giuseppe Delgrego &amp; wife Maria G.

1 D! 20

Giuseppe DelGreco &amp; wf Maria G. Jt. Ten.

APR '41

\*Maria G. DelGreco wdw. Giuseppe

MAR 50

Edward DelGreco &amp; wf. Elvira Jt. Ten.

MAR 50

Maria G. DelGreco &amp; Antonetta DiGiacomo Jt. Ten.

DEC 58

Dropped into ~~let~~ Route 6 Expressway

DEC 61

\*.Rec.

111



LOT  
114

LOT  
116

Street

Middleton

Date

James F. Knox	1 J 1 '98
Orrin T. Kinne	2 N '08
Unique Transportation Co.	1 N '09
Enterprise R. E. Corp'n	1 N '12
Michele & Rosa Dantouno	1 F '15
Rosa Dantouno	1 N '16
Domenico Santaniello & wife Antonio R.	2 D '18

*See next card.*

Plat	Lot	Street	Date
114	116	Middleton	
Giuseppe Delgrego & wife Maria G.			I D'20 APR '41
Giuseppe DelGreco & wf Maria G. Jt. Ten.			MAR 50
*Maria G. DelGreco wdw. Giuseppe Edward DelGreco & wf. Elvira Jt. Ten.			MAR 50
Maria G. DelGreco & Antonetta DiGiacomo Jt. Ten. Dropped into <del>Lot</del> Route 6 Expressway			DEC 58 DEC 61

\*D.Rec.

114

117

Street

Middleton

Date

James T. Knox	1 J 1 '98
Orrin T. Kinne	2 N '08
Unique Transportation Co.	1 N '09
Enterprise R.E. Corp'n	1 N '12
Michele & Rosa Dantouno	1 F '15
Rosa Dantouno	1 N '16
Domenico Santaniello & wife Antonia R.	2 D '18

*See next card.*

Plat

Lot

Street

114

117

Middleton

Date

Giuseppe DelGrego &amp; wife Maria G.

D'20  
APR 41

Giuseppe DelGreco &amp; wf Maria G. Jt. Ten.

\*Maria G. DelGreco wdw. Giuseppe

MAR 50

Edward DelGreco &amp; wf. Elvira Jt. Ten.

MAR 50

Maria G. DelGreco &amp; Antonetta DiGiacomo Jt. Ten.

DEC 58

Dropped into ~~lot~~ Route 6 Expressway

DEC 61

\*D. Rec.

Plat	Lot	Street	Date
114	118	Middleton	

James F. Knox	1 J1 '98
Orrin T. Kinne	2 N '08
Unique Transportation Co.	1 N '09
Michele & Rosa Dantouno	1 N '12
Rosa Santouno	1 N '12
Domenico Santaniello & wife Antonia R.	2 D '18
Giuseppe DelGreco & wife Maria G.	1 D '20
Giuseppe DelGreco & wf Maria G. Jt. Ten.	APR '41
*Maria G. DelGreco wdw. Giuseppe	MAR 50

SEE NEXT CARD

\*D. Rec.

31



Plat  
114

Block

Lot  
118

Street  
Middleton St.

Date

Edward DelGreco & wf. Elvira Jt. Ten.

Maria G. DelGreco & Antonetta DiGiacomo Jt. Ten.

Dropped into ~~lot~~ Route 6 Expressway

MAR 5

DEC 58

DEC 61

Plat	Lot	Street	Date
114	119	Middleton	
James F. Knox			1 J1 '98
Orrin T. Kinne			2 N '08.
Unique Transportation Co.			1 N '09
Edward McRoy, Danielson, Conn.			1 F '11-
Gardiner Blanchard			APR '46
Salvatore Tutalo & wf. Mary Jt. Ten			JUN 50.
Peter Giarusso & wf. Melba Jt. Ten.			DEC 50
Dropped into lot 443			11/10/66

Plat	Lot	Street	Date
114	120	Middleton	
James F. Knox			1 J 1 '98
Orrin T. Kinne			2 N '08
Unique Transportation Co.			1 N '09
Edward McRoy, Danielson, Conn.			1 F '11
Gardiner Blanchard			APR '46
Salvatore Tutalo & wf. Mary Jt. Ten			JUN 50
Peter Giarusso & wf. Melba Jt. Ten.			DEC 50
Dropped into Lot 143			11/10/66

PLAT	LOT	Street	Date
114	122	Middleton	
James F. Knox			1 J 1 '98
Orrin T. Kinne			2 N '08
Josiah S. Packard	Seekonk		1 N '09
Josiah S. Packard Estate			16 J e '24
Rhoda G. Packard			MAR 47
Joseph DeRobbio			MAR 48
Jules A. Stevens & wf. Madeleine Jt. Ten.			MAR 50
Alfred Patuto & wf. (D.B. 1135/727)	Josephine, JT		2/3/66

SEE NEXT CARD

LOT	BLOCK	LOT	Street	Date
114		122	MIDDLETON	 4/2/69 4/30/69
Adolf Kawa & wf Evelyn JT. (DB 1152/85) Merged into lot 121				

114

126

Street

Middleton

Date

Perkins Bros.

1J1'98

Edgar V. F. McCrillis

DEC 21

Antonio DiBona &amp; Joseph DiBona

MAY '34

Angelo Chiolfi

FEB '41

Angelo Ciolfi (R.E.Memo 73/21)

DEC 64

Anthony Piscione &amp; Assunta Piscione

(WB 13/611)

5/14/68

DROPPED INTO LOTS

125 &amp; 127

11/23/70

(DB 1159/916 &amp; 917)

114

128

Street

Middleton

Date

Frank P. Gleason

1J1'98

Martha A. Taylor

1Je'09

Gino Floriani &amp; wife Livia

DEC'26

**DROPPED**~~JUN 4 8~~

114

131

Street

Middleton

Date

Herbert B. Wood

1J1'98

Zaletta M. Wood

10Je'11

Nicholas S. Winsor,

Smithfield

1 F'12

Edward A. Baker

1Ap'13

J. Wilson McCrillis

1 N'13

Antonio Tolino &amp; wife Giovanino, jt. ten.

1 D'19

Angelo A. Tulino

JUN.15'27

Rose Ciolfi

APR '46

**DROPPED**

JUN 4 8

Plat	Lot	Street	Date
114	136	Middleton	
Eunice R. Newell			1J1'98
Henry E. Newell			1 N'11
William T. & Susanna Myers			1Ap'13
Walter Gooding & wife Susannah, jt.ten.			15Je'20
Walter Gooding			MAR '35
Walter Gooding, Jr. & wf Dorothy M. Jt. Ten.			JUN.15'43
Alfonso Martini & wf Angelina Jt. Ten.			JAN '44
*Angelina Martini			DEC 60
*Angelina Martini Estate		(D.REC.)	DEC'65

\*D.Rec.

\* U/WILL PROBATE # 71768

1/11/72

Plat	Lot	Street	Date
114	136	Middleton	
Luigi Marrocco & wf. Orlandina, Jt.Ten.			
(DB 1166/288)			3/22/72
Louis DiFante & Florence L. DiFante,			
Ten-by-Ent. 1215/797			9/17/79
Dropped			

lot 136 merged into lot 137 12/81

114

140

Sheet

Hartford Ave

Date

Patrick Saunders	1J1'98
Patrick Saunders, for life	1 N'23
Annie M. Saunders widow	16Je'24
Cresto DeVicenzo & Luigi Santagata	15Je'25
Lisetta DeVincenzo & Luigi Santagata	MAR'33
Luigi Santagata & wf Angelina Jt.Ten.	APR'37
Albert Grande	APR'46
Salvatore Tutalo & wf Mary Jt.Ten.	MAR 48
Corporation of the Church of the Holy Cross	FEB 50
Dropped & merged inot lot 141	DEC 53

Plat	Lot	Street	Date
114	144	Stella	
Herbert B. Wood			1J1'98
James P. Holding			2 N'08
William W. & Annie E. Andrews, jt. ten.			1Je'09
Gregorio Diandrea & wife Maria			15Je'20
Carmina Buco			JUN'35
Charles Giuliano & wf Alma, John Dibiase			MAY'37
& wf Sarah & Philip Ruggieri & wf Elizabeth			
Carmela DeCesare			APR'43

**SEE NEXT CARD**

Plat	Block	Lot	Street	Date
114		1144	STELLA	
Armando DiMascio & wf Raffald A. JT.				
(D.B. 1144/390)				10/3/67
Raffald A. Dimascio and Joyce Dimascio				
J.T. DB 2958/256				5/31/94
<del>REMOVED INTO LOT 461</del>				

Plat	Lot	Street	Date
114	145	Stella	
Herbert B. Wood			1J1'98
Zaletta M. Wood			10Je'11
William W. & Annie E. Andrews			1 N'13
Gregorio D'Andrea & wife Maria			15Je'20
Carmina Buco			JUN'35
Charles Giuliano & wf Alma, John Dibiase & wf Sarah & Philip Ruggieri & wf Elizabeth			MAY'37
Carmela DeCesare			APR'43

SEE NEXT CARD

Plat

Block

Lot

Street

Date

114

145

STELLA

Armando DiMascio &amp; wf Raffald A. JT

(D.B. 1144/390)

10/3/67

Raffald A. Dimascio and Joyce Dimascio

J.T. DB 2958/256

5/31/94

Proposed into lot 461

Plat	Lot	Street	Date
114	146	Stella	
Herbert B. Wood			1J1'98
James P. Holding			1Je'09
James P. Holding heirs			1Ap'13
Elizabeth Davenport			1My'13
Florence Holding			2Ja'14
Giuseppe Leonardo			1 F'19
Theresa Lonardo wife Giuseppe			1 D'22
Giuseppe Lonardo			APR '32
*Giuseppe Lonardo for  life			APR '44

SEE NEXT PAGE

(Memo 5/208)

Plat	Block	Lot	Street	Date
114		146	Stella	
* Paolo Lonardo & wf. Serafina Jt. Ten.				JUN 49
* Serafina Lonardo				DEC 51
Anthony Lonardo & wf Marie D., Ten-by-Ent.				
DB 1172/653				2/7/73
Michael J. Emilianowicz & wf Patricia A.				
Emilianowicz, Ten-by-Ent DB 1378/344				5/22/86
<b>DROPPED</b> lot 146				into new lot 452
per rec DB 1663/152				9/22/87

\*Memo 5/208  
\*D.Rec.

114

147

Sheet

Stella

Date

Herbert B. Wood

1J1'90

Zaletta M. Wood

10Je'11

J. Wilson McCrillis

1 N'13

Edward A. Stewart &amp; wife Charlotte M.

1My'16

Giuseppe Lonardo

1 N'23

\*Giuseppe Lonardo for life

APR '44

\*Paolo Lonardo &amp; wf, Serafina Jt.Ten.

JUN 49

\*Serafina Lonardo

DEC 51

Dropped into 146 &amp; 148

DEC 63

\*Memo 5/208)

\*D. Rec.

Plat	Block	Lot	Street	Date
114		149	STELLA	
Alfrede Tamburini & wf Vittoria Jt.Ten.				JUN 48
*Vittoria Tamburini				DEC 61
Vittoria Tamburini & Marie DiFalco, Jt.,				
DB 1181/691				6/20/74
Maria DiFolco DB 1741/120				1/28/88
* Maria DiFolco & Vittoria Tamburini, JT				
DB 1832/310				6/29/88
Maria DiFolco and Stephen				
A. DiFolco, Jt.Ten.				
DB 2355/9				1/31/91
<del>Dropped</del> Into Lot 460				12/97

\*D.Rec.

\*Vittoria Tamburini died 10/15/90

114

149

Street

Stella

Date

Herbert B. Wood	1 J1 '98
Zaletta M. Wood	10 J e '11
J. Wilson McCrillis	1 N '13
Mary A. Regan	1 N '15
Alfred Tamburini	DEC '21
Alfredo Tamburini & wf Ersilia Jt. Ten.	JUN. 15 '34
Alfredo Tamburini	APR '36
Alfredo Tamburini & wf Maria Jt. Ten.	APR '39
Alfredo Tamburini	MAY 47

Plat 114	Block	Lot 150	Street STELLA	Date
Alfredo Tamburini & wf Vittoria Jt.Ten.				JUN 48
*Vittoria Tamburini				DEC 61
Vittoria Tamburini & Marie DiFalco, Jt., DB 1181/691				6/20/74
Maria DiFolco DB 1741/120				1/28/88
* Maria DiFolco & Vittoria Tamburini, JT DB 1832/310				6/29/88
Maria DiFolco and Stephen A. DiFolco, Jt.Ten.				
<del>Dropped into Lot</del> 460				DB 2355/9
				1/31/91 12 14.2

\*D. Rec.

\*Vittoria Tamburini died 10/15/90

114

150

Stella

Date

Herbert B. Wood

1J1'98

Zaletta M. Wood

10Je'11

J. Wilson McCrillis

1 N'13

Mary A. Regan

1 N'15

Alfred Tamburini

DEC'26

Alfredo Tamburini &amp; wf Ersilia Jt.Ten.

JUN.15'34

Alfredo Tamburini

APR'36

Alfredo Tamburini &amp; wf Maria Jt.Ten.

APR'39

Alfredo Tamburini

MAY 47

114

152

Stella

Date

Carrie J. Wood wife Herbert B.

1J1 '98

Herbert B. Wood

1My '01

Zaletta M. Wood

10Je '11

J. Wilson McCrillis

1 N '13

Gregorio D'Andrea &amp; wife Maria R. jt. ten.

2Ja '17

Maria R. D'Andrea

DEC '86

City of Providence

JUN. 15 '39

Maria D'Andrea

FEB '41

John DelPadre &amp; wf.

Filomena Jt. Ten.

DEC 50

Plat

Block

Lot

Street

114

152

Stella

Date

DROPPED

DEC 5 2

FILE	LOT	Street	Date
114	158	Stella	
James F. Knox			1 J 1 '98
Orrin T. Kinne			2 N '08
Josiah S. Packard, Seekonk			1 N '09
Josiah S. Packard, estate			16 J e '24
Rhoda G. Packard			<del>MAR 47</del>
Joseph DeRobbio			MAR 48
Jules A. Stevens & wf. Madeleine Jt. Ten.			MAR 50
<b>DROPPED</b>			JUN 50

Plat	Lot	Street	Date
114	160	Stella	
James F. Knox			1 J 1 '98
Orrin T. Kinne			2 N '03
Unique Transportation Co.			1 N '09
Edward McRoy, Danielson, Conn.			1 F '11
Gardiner Blanchard			APR '46
Salvatore Tutalo & wf. Mary Jt. Ten			JUN 50
Peter Giarusso & wf. Melba Jt. Ten.			DEC 50
<b>DROPPED</b>			DEC 51
			0

Plat	Lot	Street	Date
114	161	Stella	
James F. Knox			1J1'98
Orrin T. Kinne			2 N'08
Unique Transportation Co.			1 N'09
Michele & Rosa Dantuono			1 N'12
Rosa Dantuono			1 N'12
Domenico Santaniello & wife Antonio R.			2 D'18
Giuseppe DelGREGO & wife Maria G.			1 D'20
Giuseppe DelGreco & wf Maria G. Jt. Ten.			APR '41
*Maria G. DelGreco wdw. Giuseppe			MAR 50
SEE NEXT CARD			

\*D. Rec.

Plat  
114

Block  
"

Lot  
161

Street  
Stella

Date

Edward DelGreco & wf. Elvira Jt. Ten.

Ten.

MAR 50

Maria G. DelGreco & Antonetta DiGiacomo Jt.

DEC 58

Dropped into ~~Lot~~ Route 6 Expressway

DEC 61

Plat	Lot	Street	Date
114	162	Stella	
James F. Knox			1 J 1 '98
Orrin T. Kinne			2 N '08
Unique Transportation Co.			1 N '09
Enterprise R.E. Corp'n			1 N '12
Michele & Rosa Dantouno			1 F '15
Rosa Dantouno			1 N '16
Domenico Santaniello & wife Antonia R.			2 D '18
Giuseppe DelGrego & wife Maria G.			1 D '20
Giuseppe DelGreco & wf Maria G. Jt. Ten.			APR '41

SEE NEXT CARD

Plat

Block

Lot

Street

114

162

Stella St.

Date

\*Maria G. DelGreco wdw. Giuseppe  
Edward DelGreco & wf. Elvira Jt. Ten.

MAR 50

Maria G. DelGreco & Antonetta DiGiacomo<sup>Ten</sup> Jt.

MAR 50

DEC 58

Dropped Into ~~let~~ Route 6 Expressway

DEC 61

\*D. Rec.

Plat

Lot

Street

114

163

Stella

Date

James F. Knox

1 J 1 '98

Orrin T. Kinne

2 N '08

Unique Transportation Co.

1 N '09

Enterprise R.E. Corp'n

1 N '12

Michele &amp; Rosa Dantouno

1 F '15

Rosa Dantouno

1 N '16

Domenico Santaniello &amp; wife Antonia R.

2 D '18

*See next card.*

114

163

Street

Stella

Date

Giuseppe DelGrego &amp; wife Maria G.

1 D'20

Giuseppe DelGreco &amp; wf Maria G. Jt.Ten.

APR '41

Maria G. DelGreco wdw/Giuseppe

MAR 50

Edward DelGreco &amp; wf. Elvira Jt.Ten.

MAR 50

Domenic DiGiacomo &amp; wf. Antonetta Jt.Ten

DEC 50

Dropped into ~~Let~~ Route 6 Expressway

DEC 61

\*U. Rec.

114

164

Stella

Date

James F. Knox	1 J 1 '98
Orrin T. Kinne	2 N '08
Unique Transportation Co.	1 N '09
Enterprise R.E. Corp'n	1 N '12
Michele & Rosa Dantouno	1 F '15
Rosa Dantouno	1 N '16
Domenico Santaniello & wife Antonia R.	2 D '18
Giuseppe DelGrego & Maria G.	1 D '20
Giuseppe DelGreco & wf Maria G. Jt. Ten.	APR '41

SEE NEXT CARD

Plat

Block

Lot

Street

114

164

Stella

Date

\*Maria G. DelGreco wdw. Giuseppe  
Edward DelGreco & wf. Elvira Jt. Ten.

Dropped & merged into lot 163

MAR 5

MAR 5 0

DEC 5 3



#/D. Rec.

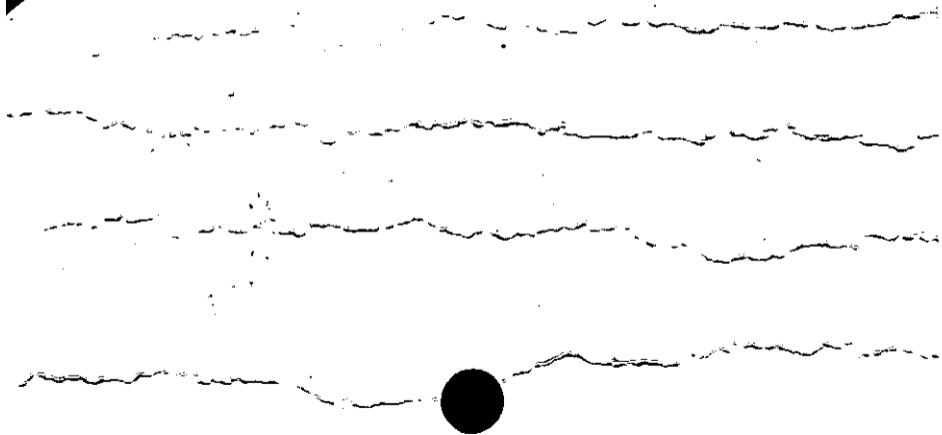

114

165

Stella

Date

James F. Knox	1 J 1 '98
Orrin T. Kinne	2 N '08
Unique Transportation Co.	1 N '09
Enterprise R.E. Corp'n	1 N '12
Michele & Rosa Dantouno	1 F '15
Rosa Dantouno	1 N '16
Domenico Santaniello & wife Antonia R.	2 D '18

*See next card.*

114

165

Stella

Date.

Giuseppe DelGrègo &amp; wife Maria G.

1 D'20

Giuseppe DelGreco &amp; wf Maria G. Jt.Ten.

APR 4

\*Maria G. DelGreco wdw. Giuseppe

MAR 50

Edward Del-Greco &amp; wf. Elvira Jt.Ten.

MAR 50



Maria G. DelGreco &amp; Antonetta DiGiacomo Jt. Ten

DEC 58

Dropped into ~~the~~ Route 6 Expressway

DEC 61

\*D. Rec.

Plat	Lot	Street	Date
114	167	Grimwood	
James F. Knox			1J1'98
William H. Stewart			1 N'09
Arthur C. Pierce			1 N'09
Richard Eisman			1 F'10
Arthur C. Pierce			14Je'13
J. Wilson McCrillis			2Ja'14
J. <sup>W</sup> Wilson McCrillis, estate			15Je'21
Luigi Altieri & wife  Rosa Jt. Ten.			MAR 1 '25
Rosa Altieri widow  Luigi			MAY '35

SEE NEXT CARD

Plat	Lot	Street	Date
114	167	Grimwood	
City of Providence			MAR '38
H. Douglas Pettis & Anthony Pezza, Jr.			}
(1129/376)			1/7/65
Harry D. Pettis DB 1239/1110			11/16/82
Douglas A Pettis Trustee Pro # 81933			12/4/86
*James Maron & Gloria A. Maron T.C.			
DB 2674/285			12/16/92

\* Per CCR#384 app 7-23-96. Portions of Stella St  
Treasea St and unnamed right of way abandoned

Plat	Lot	Street	Date
114	168	Stella	
James F. Knox			1J1'98
William H. Stewart			1 N'09
Arthur C. Pierce			1 N'09
Richard Eisman			1 F'10
Arthur C. Pierce			14Je'13
J. Wilson McCrillis			2Ja'14
J. Wilson McCrillis, estate			15Je'21
Luigi Altieri & wife	Rosa	Jt. Ten.	MAR 1 '26.
Rosa Altieri widow	Luigi		MAY '35

Plat	Lot	Street	Date
114	168	Stella	
City of Providence			MAR'38
Beatrice Gallo (1124/1025)			4/13/64
Albert M. Gallo & wf Beatrice P. ENT. (D.B. 1143/1064)			8/31/67
Beatrice P. Gallo D REC WILL # 75606			12/77
Armand Milazzo & wf Adeline, ten-by-ent. (1231/683)			10/30/81
James Maron & wf Gloria A Maron Ten-by-ent DB 1237/468			7/27/82

SEE NEXT CARD

Plat  
114

Lot  
168

Street

Stella

Date

\*James Maron & wf Gloria A Maron TC

DB 1735/70

1/15/88

~~Dropped into Lot~~ 470

12-31-04

\* Per CCR#384 app 7/23/96. Portion of Stella St,  
Treasea St unnamed Right of way abandoned

Plat 114	Lot 169	Street Stella	Date
William H. Stewart			1J1'98
Austin H. Longfellow			1 N'09
J. Wilson McCrillis			LMY'19
J. Wilson McCrillis, estate.			15Je'21
Luigi Altieri & wife Rosa		Jt. Ten.	MAR 1 '26
Rosa Altieri widow Luigi			MAY '35
City of Providence			MAR '38
Beatrice Gallo		(1124/1025)	4/13/64
Albert M. Gallo & wf		Beatrice P. ENT. (D.B. 1143/1064)	8/31/67

SEE NEXT CARD

Plat	Lot	Street	Date
114	169	Stella	
Beatrice P. Gallo D. REG., WILL # 75606			12/77
Armand Milazzo & wf Adeline ten-by-ent. (1231/683)			10/30/81
Beatrice P Gallo 1244/979			6/1/83
James Maron & wf Gloria A. Maron Ten-by-ent DB 1254/328			2/3/84
* James Maron and wf Gloria A Maron			
TC Db 1735/71			1/15/88
Dropped into Lot 4/62			12-31-04

\* Per CCR#384 app. 7/23/96. Portions of Stella St  
Treasea St and unnamed Right of Way abandoned

Plat 114	Lot 170	Street Stella	Date
William H. Stewart			1 J1 '98
Austin H. Longfeellow			1 N '09
J. Wilson McCrillis			1 My '19
J. Wilson McCrillis, estate			15 J e '21
Luigi Altieri & wife Rosa Jt. Ten.			MAR 1 '22
Rosa Altieri widow Luigi			MAY '35
City of Providence			MAR '38
Beatrice Gallo			4/13/64
Albert M. Gallo & wf			8/31/67
Beatrice P. ENT. (D.B. 1143/1064)			

Plat	Lot	Street	Date
114	170	Stella	12/77
Beatrice P. Gallo, D REC., WILL # 75606			
Armand Milazzo & wf Adeline, ten- by-ent. (1231/683)			10/30/81
Beatrice P Gallo 1244/979			6/1/83
James Maron & wf Gloria A. Maron Ten-by-ent DB 1254/328			2/3/84
*James Maron & wf Gloria A Maron TC DB 1735/71			1/15/88
Dropped into lot 467			12-31-04

\* Per CCR#384 app 7/23/96. Portions of Stella St,  
Treasea St unnamed right of way banded

Plat 114	Lot 171	Street Stella	Date
William H. Stewart			1 J1 '98
Austin H. Longfellow			1 N '09
J. Wilson McCrillis			1 My '19
J. Wilson McCrillis, estate			15 J e '21
Luigi Altieri & wife Rosa		Jt.Ten.	MAR 1 '26
Rosa Altieri widow Luigi			MAY '35
City of Providence			MAR '38
Beatrice Gallo		(1124/1025)	4/13/64
Albert M. Gallo & wf		Beatrice P. ENT. (D.B. 1143/1064)	8/31/67

SEE NEXT CARD

Plat 114	Lot 171	Street Stella	Date
Beatrice P. Gallo		D. REC., WILL # 75606	12/77
Armand Milazzo & wf Adeline, ten		by-ent. S(1231/683)	10/30/81
Beatrice P Gallo		1244/979	6/1/83
James Maron & wf Gloria A. Maron		Ten-by-ent DB 1254/328	2/3/84
*James Maron & wf Gloria A Maron TC		DB 1735/71	1/15/88
Dropped into lot 467			12-31-04

\* Per CCR#384 app 7/23/96. Portions of Stella St  
Treasea St and unnamed right of way abandoned

Plat	Lot	Street	Date
114	172	Stella	
William H. Stewart			1J1'98
Austin H. Longfellow			1 N' 09
J. Wilson McCrillis			1My' 19
J. Wilson McCrillis, estate			15Je' 21
Luigi Altieri & wife Rosa Jt. Ten.			MAR 1 '00
Rosa Altieri widow Luigi			MAY '35
City of Providence			MAR '38
Beatrice Gallo (1124/1025)			4/13/64
Albert M. Gallo & wf Beatrice P. ENT (D.B. 1143/1064)			8/31/6'

SEE NEXT CARD

Plat	Lot	Street	Date
114	172	Stella	

Beatrice P. Gallo D REC WILL # 75606 12/77

Armand Milazzo & wf Adeline, ten-  
by-ent. (1231/683) 10/30/81

Beatrice P Gallo 1244/979 6/1/83

James Maron & wf Gloria A. Maron  
Ten-by-ent DB 1254/328 2/3/84

\* James Maron & wf Gloria A Maron TC  
DB 1735/71 1/15/88

Dropped into lot 467 12-31-04

\*Per CCR#384 app 7/23/96 Portions of Stella St  
Treasea St and unnamed right of way abandoned

114

173

Street

Stella

Date

William H. Stewart	1J1'98
Austin H. Longfellow	1 N'09
Arthur C. Pierce	1 N'13
Domenico Santaniello- & wife Antonia R.	2Ja'14
Antonia R. Santaniello wife Domenico	1 N'15
Domenico Santaniello	1 D'22
Alfred Cardì & Americo Cardì Jt. Ten.	APR '46
Joseph Santoro & wf Maria Jt. Ten.	MAR 48
Dropped Into Lot 177	DEC 59

114

174

Stella

Date

William H. Stewart	1 J1 '98
Austin H. Longfellow	1 N '09
Arthur C. Pierce	1 N '13
Domenico Santaniello & wife Antonia R.	2 Ja '14
Antonia Santaniello wife Domenico	1 N '15
Domenico Santaniello	1 D '22
Alfred Cardi & Americo Cardi Jt. Ten.	APR '46
Joseph Santoro & wf Maria Jt. Ten.	MAR 48
Dropped into Lot 177	DEC 59

Plat	Lot	Street	Date
114	175	Stella	
William H. Stewart			1 J1 '98
Austin H. Longfellow			1 N '09
Arthur C. Pierce			1 N '13
Domenico Santaniello & wife Antonia R.			2 Ja '14
Antonia R. Santaniello wife Domenico			1 N '15
Domenico Santaniello			1 D '22
Alfred Cardi & Americo Cardi Jt. Ten.			APR '46
Joseph Santoro & wf Maria Jt. Ten.			MAR 48
Dropped Into Lot 177			DEC 59

Plat	Lot	Street	Date
114	176	Stella	
William H. Stewart			1J1'98
Austin H. Longfellow			1 N'09
J. Wilson McCrillis			1My'19
J. Wilson McCrillis, estate			15Je'21
Domenic Santaniello			1My'22
Alfred Cardi & Americo Cardi Jt.Ten.			APR'46
Joseph Santoro & Wf Maria Jt. Ten.			MAR 48
Dropped into Lot 177			DEC 59

Plat

Lot

Street

114

177

Stella

Date

William H. Stewart

1J1 '98

Austin H. Longfellow

Dropped into Lot

463

1 N '09

J. Wilson McCrillis

2

1My '19

J. Wilson McCrillis, estate

464

15Je '21

Domenic Santaniello

1My '22

Alfred Cardi &amp; Americo Cardi Jt. Ten.

APR '46

Joseph Santoro &amp; wf Maria Jt. Ten.

MAR 48

A.M. Gallo Construction Inc.

DEC 59

Beatrice P. Gallo (1221/719)

7/16/80

SEE NEXT CARD

Plat	Lot	Street	Date
114	177	Stella	
Armand Milazzo & wf Adeline, ten-			
by-ent. (1231/683)			10/30/81
*James Maron & wf Gloria A., ten-by-			
ent. (1231/826)			11/5/81
* James Maron & wf Gloria A Maron TC			
DB	1735/69	Dropped into Lot <i>463</i>	1/15/88

*464*

\* A pt of Treasea St has been dropped into Lot 177  
per CCR # 534 app 9/27/84 Plan # 064301 6/20/84

X Per CCR#384 app 7/23/96. portion of Stella St  
Treasea St and unnamed right of way abandoned

Plat 114	Lot 178	Street Stella	Date
William H. Stewart			1 J1 '98
Arthur C. Pierce			1 N '09
Richard Eisman			1 F '10
Arthur C. Pierce			14 Je '13
Ralph C. Howland			1 Mr '20
Domenic Annotti			15 D '21
Domenico Santaniello			1 My '22
Thomas Santanelli			APR '48
Violet Ajootian			DEC 58

**SEE NEXT CARD**

Plat	Block	Lot	Street	Date
114		DROPPED INTO 178	LOT 233 STELLA	

A.M. Gallo Construction Inc. (1151/371) 1/28/69  
Dropped 12/77

Plat	Lot	Street	Date
114	179	Grimwood	
William H. Stewart			1J1'98
Arthur C. Pierce			1 N'09
Richard Eisman			1 F'10
Arthur C. Pierce			14Je'13
Ralph C. Howland			1Mr'20
Domenic Annotti			15 D'21
Domenico Santaniello			1My'22
Thomas Santanelli			APR'46
Violet Ajootian			DEC 58

rial	Block	DROPPED INTO Lot	Street	Date
114		179	LOT 233 GRIMWOOD	
A.M. Gallo Construction Inc. (1151/371) Dropped				1/28/69 12/77

Plat	Lot	Street	Date
114	180	Grimwood	
William H. Stewart			1 J1 '98
Arthur C. Pierce			1 N '09
Richard Eisman			1 F '10
Arthur C. Pierce			14 J e '13
Ralph C. Howland			1 M r '20
Domenic Annotti			15 D '21
Domenico Santaniello			1 M y '22
Thomas Santanelli			APR '46
*Thomas Santanelli			DEC 58

**SEE NEXT CARD**

\*Tax Sale 1078/129

Flat  
114

Block

Lot  
180

DROPPED INTO LOT 233  
GRIMWOOD

Date

Thomas Santanelli (DB 1143/302) (Ref. Only) 7/7/67

Violet A. Ajootian (DB 1143/13) 4/14/67

A.M. Gallo Construction Inc. (REMEMO 78/20 & DB 1151/371) 1/28/69

Dropped

12/77

Plat	Lot	Street	Date
114	181	Stella	
William H. Stewart			1J1'98
Austin H. Longfellow			1 N'09
J. Wilson McCrillis			1My'19
J. Wilson McCrillis, estate			15Je'21
Edgar McCrillis			JUN '31
Katherine T. H. McCrillis			JUN.15'32
Violet Ajootian			DEC 58
*Violet Ajootian			DEC 57
Dropped into <del>lot</del> Route 6 Expressway			DEC 61

Tax Sale D.B.1066/200

Plat	Lot	Street	Date
114	182	Stella	
		William H. Stewart	1Jl'98
		Austin H. Longfellow	1 N'09
		J. Wilson McCrillis	1My'19
		J. Wilson McCrillis estate	15Je'21
		Edgar McCrillis	JUN 31
		Katherine T. H. McCrillis	JUN.15'32
		Violet Ajootian	DEC 5 6
		*Violet Ajootian	DEC 5 7
		Dropped into <del>lot</del> Route 6 Expressway	DEC 61

\*Tax Sale D.B.1066/200

Plat	Lot	Street	Date
114	193	Stella	
Herbert B. Wood.			1J1'98
Zaletta M. Wood			10Je'11
J. Wilson McCrillis			1 N'13
J. Wilson McCrillis, estate			15Je'21
Angelo Maratta & wf Carolina Jt.Ten.			APR'28,
People's Savings Bank in Providence			MAR'40
Antonio DelGreco & wf Theresa Jt.Ten.			JUN.18'41
Theresa DelGreco widow ● Antonio			JUN.15'44
Elizabeth Squeo			APR'46

SEE NEXT PAGE

Plat

Block

Lot

Street

114

193

STELLA

Date

Nicholas Squeo &amp; wf Elizabeth Jt. Ten.

**DROPPED**

MAR 48

MAY 48

Plat	Lot	Street	Date
<b>114</b>	<b>203</b>	<b>Stella</b>	
Amanda Winsor wife Martin			1J1198
Mary E. Searle			1My'12
St. Bartholomew's Church Corp.			JAN'27
Corporation of the Church of the Holy Cross			DEC 50
<b>DROPPED</b>			DEC 50

114

206

KILLINGLY

Date

Amanda Winsor wife Martin

1J1'98

Mary E. Searle

1My'12

St. Bartholomew's Church Corp.

JAN 21

**DROPPED**

Charles Mruk &amp; wf Anna Jt. Ten.

JAN '28

JUN '46

Emma Alarie

JUN 40

Louis J. DeVincenzo &amp; wf. Madelaine Jt. Ten.

DEC 55

Dropped into ~~KM~~ Route 6

Expressway

DEC 61

114

218

King Philip

Date

Narragansett Brewing Co.

1J1 '98

Vincenzo Santagata &amp; wf Angelina Jt. Ten.

JAN '28

Angelina Santagata wife Vincenzo

JUN. 15 '28

\* City of Providence

MAR '31

Angelina Santagata

DEC 5 0

Angelina Santagata

DEC 5 3

William F. DeSimone &amp; wf. Evelyn Jt. Ten.

DEC 5 6

Dropped Into Lot 219

DEC 6 0

R.E.M 59/24

Plat	Lot	Street	Date
114	221	King Philip	

Ellen Cook

1J1'98

Anthony & Catherine McDay

1 N'99

Giovanni Tedesco & wife Maria A.

MAR 1 '26

\*Giovanni Tedesco  $\frac{1}{2}$  in fee &  $\frac{1}{2}$  for life

MAY '41

Ernest Tedesco & wf. Mary Jt. Ten.

DEC 50

Dropped

Dec.55

(D. Rec.)

(W. B. 9/152)

Plat  
114

Lot  
227

Street

King Philip

Date

Anthony J. Paolino DB 1577/40 (redeemed)

5/6/87

James F Drew DB 3333/340

5/23/96

merged into Lot 462

12/99

Plat  
114

Lot  
227

Street  
King Philip

Date

William H. Stewart

1J1'98

Austin H. Longfellow

1 N'09

J. Wilson McCrillis

1My'19

J. Wilson McCrillis, estate

15Je'21

Edgar McCrillis

JUN '31

Katherine T. H. McCrillis

JUN.15'32

Violet Ajootian

DEC 5 6

\*Violet Ajootian

DEC 5 7

City of Providence

(Tax Title)

\*Tax Sale D.B.1066/200

hi

Plat  
114

Lot  
228

Street

King Philip

Date

\*  
\*  
...City of Prov. (tax title) 1236/317).....

6/21/82.....

...Anthony Paolino... (DB 1577/39).....

5/6/87.....

James F Drew DB 3333/340

5/23/96

~~Merged into Lot~~

462

12/96

\*DB 1577/41      redeemed)

5/6/87

\* DB 1652/57      9/3/87

114

Lot

228

Street

King Philip

Date

William H. Stewart

1 J 1 '98

Austin H. Longfellow

1 N '09

J. Wilson McCrillis

1 M y '19

J. Wilson McCrillis, estate

15 J e '21

Edgar McCrillis

JUN '31

Katherine T. H. McCrillis

JUN. 15 '32

Violet Ajootian

DEC 58

\*Violet Ajootian

DEC 57

Violet Ajootian

(D.B. 1142/236)

4/28/67

SEE NEXT CARD

(D.B. 1144/53)

\*Tax Sale D.B.1066/200

Plat	Lot	Street	Date
114	229	King Philip	
William H. Stewart			1J1'98
Austin H. Longfellow			1 N'09
J. Wilson McCrillis			1My'19
J. Wilson McCrillis, estate			15Je'21
Edgar McCrillis			JUN '31
Katherine T. H. McCrillis			JUN.15'32
Violet Ajootian			DEC 56
*Violet Ajootian Dropped into L <sup>EP</sup> Route 6 Expressway			DEC 57 DEC 61

\*Tax Sale D.B.1066/200

Plat 114	Lot 230	Street King Philip	Date
William H. Stewart			1J1'98
Austin H. Longfellow			1 N'09
J. Wilson McCrillis			1My'19
J. Wilson McCrillis, Estate			15Je'21
Edgar McCrillis			JUN '31
Katherine T. H. McCrillis			JUN.15'32
Violet Ajootian			Dec '56
Violet Ajootian			DEC 57'
Dropped Into <del>lot</del> Route 6 Expressway			DEC 61

\*Tax Sale D.B. 1066/200

Plat	Lot	Street	Date
114	231	Grimwood	
William H. Stewart			1J1898
Arthur C. Pierce			1 N'09
Richard Eisman			1 F'10
Arthur C. Pierce			14Je'13
Domenico Santaniello & wife Antonia R.			2Ja'14
Antonia Santaniello wife Domenico			1 N'15
Domenico Santaniello			1 D'22
Thomas Santanelli			APR '48
Violet Ajootian			DEC 58

SFF NEYT C100

PLAT

Block

Lot DROPHIELD ST. INTO LOT 233

114

231

grimwood

Date

A.M. Gallo Construction Inc. (1151/371) 1/28/69  
Dropped 12/77

Plat	Lot	Street	Date
114	232	Grimwood St.	
William H. Stewart			1J1'98
Arthur C. Pierce			1 N'09
Richard Eisman			1 F'10
Arthur C. Pierce			14Je'13
Domenico Santaniello & wife Antonia R.			2Ja'14
Antonia Santaniello wife Domenico			1 N'15
Domenico Santaniello			1 D'22
Thomas Santanelli			APR '46
*Thomas Santanelli			DEC 58

SEE NEXT CARD

\*Tax Sale 1078/131

Plat	Block	Lot	Street	INTO LOT 233	Date
114		232	DROPPED	GRIMWOOD	

Thomas Santanelli (DB 1154/302) (Ref. Only) 7/7/67

Violet A. Ajootian (DB 1142/13) 4/14/67

A. M. Gallo Construstion Inc. (REMemo 78/20 & (DB 1151/371) 1/28/69

Dropped 12/77

Plat	Lot	Street	Date
114	233	King Philip	
William H. Stewart			1J1'98
Arthur C. Pierce			1 N'09
Richard Eisman			1 F'10
Arthur C. Pierce			14Je'13
Domenico Santaniello & wife Antonia R.			2Ja'14
Antonia Santaniello wife Domenico			1 N'15
Domenico Santaniello			1 D'22
Thomas Santanelli			APR '46
*Thomas Santanelli			DEC 58

SEE NEXT CARD

\*Tax Sale 1078/133

Plat	BLOCK	LOT	Street	(OVER)	Date
114		233	KING PHILIP		
Thomas Santanelli (DB 1143/302) (Ref. Only)					7/7/67
Violet A. Ajootian (DB 1143/13)					4/14/67
A.M. Gallo Construction Inc. (DB 1151/371) & <sup>REMEMO 78/20</sup>					1/28/69
Beatrice P. Gallo (1221/719)					7/16/80
Armand Milazzo & Wf. Adeline TEN-BY-ENT					
(DB 1222/645)					9/4/80
* James Maron & wf Gloria A., tenby-ent.					
(1231/826)					11/5/81

SEE NEXT CARD

~~LOTS 178, 179, 180, 231 & 232 merged into lot 233~~

\* A pt of Tresea St has been dropped into Lot 233  
per CCR 534 App 9/27/84 Plan # 064301 6/20/84

Plat  
114

Lot  
233

Street

King Philip

Date

\* James Maron & wf Gloria A Maron TC

DB 1735/69

1/15/88

Dropped into Lot 471

12-31-04

\* Per CCR#384 app 7/23/96. Portions of Stella St  
Treasea St unamend right of way abandoned

Plat	Lot	Street	Date
114	234	King Philip	
William H. Stewart			1J1'98
Austin H. Longfellow			1 N'09
Arthur C. Pierce			1 N'13
Domenico Santaniello & wife Antonia R.			2Ja'14
Antonia Santaniello wife Domenico			1 N'15
Domenico Santaniello			1 D'22
Alfred Cardi & Americo Cardi Jt. Ten.			APR '46
Joseph Santoro & wf Maria Jt. Ten.			MAR 48
Dropped Into Lot 177			DEC 59

Plat	Lot	Street	Date
114	235	King Philip	
William H. Stewart			1J1'98
Austin H. Longfellow			1 N'09
Arthur C. Pierce			1 N'13
Domenico Santaniello & wife Antonia R.			2Ja'14
Antonia Santaniello wife Domenico			1 N'15
Domenico Santaniello			1 D'22-
Alfred Cardi & Americo Cardi Jt.Ten.			APR '46
Joseph Santoro & wf Maria Jt.Ten.			MAR 48
Dropped into Lot 177			

Plat	Lot	Street	Date
114	247	King Philip	
Joseph Coupe			1Jl'98
Bernard McGuinness			15Ny'99
Bernard McGuinness estate			2Je'02
Hulda D. Newton wife Otis P., Coventry			2My'04
Peter G. Young			1 N'05
Mabel A. Newton, Coventry			15My'08
Andrea Calise & wife Francesca et als			2 N'08

*For record card.*

Plat

Lot

Street

114

247

King Philip

Date

Gaetano &amp; Fatura Impagliazzo

1 N' 09

Francesco Mazzatta &amp; wife Concetta

2 N' 14

Charles L. Masquelin &amp; wife Romanie

LAp' 19

Charles L. &amp; Romanie Masquelin Jt. Ten.

MAY '35

Romanie Masquelin widow Charles L.

JUN. 16'41

Jeannette M. Engelman

JUN. 15'42

\*Archibald W. Engelman

DEC 5 1

Dropped Into ~~Lot~~ Route 6

Expressway

DEC 6 1

\*W.B.10/459

Flat	Lot	Street	Date
114	248	Grimwood	1 J 1 '98
			1 F '02
			1 J 1 '05
		Ann Hartley 19/20 & Emma S. Blanchard 1/20	
		William H. Armstrong	1 N '05
		Edward C. Gamble	1 My '06
		Victor G. Carlson	2 D '07
		William F. Eisman & wife Lena C.	2 N '08

*For next card.*



Plat 114	Lot 248	Street Grimwood	Date
Henry C. Weston & wife Marion			1 N' 10
Henry C. Weston Estate & widow Marion			JAN '44
Joseph D. Conetta & wf. Edith Jt. Ten.			DEC '44
Vincenzo Colucci			MAR 48
Augustino Fargnoli & wf. Dorothy Jt. Ten.			DEC 50
Dropped into <del>lot</del> Route 6 Expressway			DEC 61

Plat	Lot.	Street	Date
114	249	Grimwood	
Joseph Coupe			1J1'98
Bernard McGuinness			15My'99
Bernard McGuinness estate			2Je'02
Hulda D. Newton wife Otis P., Coventry			2My'04
Peter G. Young			1 N'05
Mabel A. Newton, Coventry			15My'08
Andrea Calise & wife Francesca et als			2 N'08

*For real card.*

Plat	Lot	Street	Date
114	249	Grimwood	
Gaetano & Fatura Impagliazzo			1 N' 09
Francesco Mazzatta & wife Concetta			2 N' 14
Charles L. Masquelin & wife Romanie			1 Ap' 19
Charles L. & Romanie Masquelin Jt. Ten.			MAY 35
Romanie Masquelin widow Charles L.			JUN. 16' 41
Jeannette M. Engelman			JUL. 15' 42
*Archibald W. Engelman			DEC 51
Dropped into <del>lot</del> Route 6			DEC 61
Expressway			



1947 B.10/459



Plat	Lot	Street	Date
114	250	King Philip	
		Charles H. Perkins	1 J 1 '98
		James Gilson	1 N '00
		William Gilson	1 My '14
		Henry C. Weston	1 D '22
		Henry C. Weston Estate	JAN '44
		Joseph D. Conetta & wf. Edith Jt. Ten.	DEC '44
		Vincenzo Colucci	MAR 48
		Louis Colucci & wf. Anna C. Jt. Ten.	DEC 51
		Paul R. Colucci & wf. Mary Jt. Ten.	DEC 53
		Dropped into KX Route 6 Expressway	DEC 61

Plat	Lot	Street	Date
114	252	King Philip	
Charles, H. Perkins.			1J1'98
James Gilson			1 N'00
William Gilson			1My'14
Henry C. Weston			1 D'22
Henry C. Weston Estate			JAN'44
Joseph D. Conetta & wf. Edith Jt.Ten.			DEC'44
Vincenzo Colucci			MAR 48
Paolo R. Colucci & wf. Maria C. Jt .Ten.			DEC 53
Dropped Into Lot 251			DEC60

Plat	Lot	Street	Date
114	269	King Philip	
Enos Emmett & wife Mary			1J1'98
Mary Emmett Est. & Ica G.E. Emmett			1J1'05
Ica G.E. Emmett			2 D'07
Peter Durante			APR '48
Francesco Melucci & wf Mary Jt. Ten.			MAR 48
<b>DROPPED</b>			MAY 48

Plat	Lot	Street	Date
114	270	King Philip	

Enos Emmett & wife Mary

1J1'98

Mary Emmett Est. & Ica G.E. Emmett

1J1'05

Ica G.E. Emmett

2 D'07

Domenic A. Durante

APR '46

\* Vito DiSpigno & wf. Mary Jt. Ten.

DEC 52

Mary DiSpigno D. Rec.

12/86

**DROPPED** *into Lot 453*

\*DB 1193/709 & 710

8/6/76

Plat	Lot	Street	Date
114	271	King Philip	
Enos Emmett & wife Mary			1J1'98
Mary Emmett Est. & Ica G.E. Emmett			1J1'05
Ica G.E. Emmett			2 D'07
James Murphy			LMr'24
Salvatore Caruso & Mariea G. Caruso,			Jt. Ten. 1 D'24
Mariea G. Caruso			JUN. 15'34
Vito DiSpigno			DEC'40
Vito DiSpigno & wf. Mary,			JT. (1193/709 & 710) 8/6/76

SEE NEXT CARD

Plat  
114

Lot  
271

Street

King Philip

Date

Mary DiSpigno D. Rec.

12/86

DROPPEL into Lot 453

60736

5997/167 ✓

*Tap Sale* CC DEED

Recorded 08 22 2003 at 04:43PM; E:

*8-13-03*

Sale \$0

*3, 118.04*

Stamps \$

Grantors (7)

MARINUCCI, PETER, BY *FR*

GENERAL COMMERCIAL M + |

PHOENIX-JEWELL, BY C + |

RL REALTY, BY CITY C + |

WESTCOTT DEVELOPMENT + |

PELLETIER, DON ANTHO *By City Collector*

Grantees (1)

POCASSET PROPERTIES *Llc*

8 POCASSET AVE

Plat-Lot-Unit

Location

Sq Ft

Int

*114/273*

*617 Hartford Ave*

Fike  
Account

5997/161

50480 ✓ ✓ 6609/364

(TAX Sale)

REDMT DEED

Recorded 06 17 2004 at 02:22PM; E: 6-15-2004

Sale \$0 3644.93 Stamps \$

Grantors (2)  
CITY OF PROV, BY CITY +  
POCASSET PROPERTIES LLC,  
BY CITY TREAS.

Grantees (1)  
MARINUCCI, PETER

5997/167

178 WALLACE ST 02909

Plat-Lot-Unit

Location

Sq Ft

Int

114/273

617 Hartford Ave.

74249/

6174/203

Q DEED

Recorded 11 13 2003 at 11:04AM;

E:

1/27/97

Sale \$0

Stamps \$

Grantors (1)  
 FELLETTIER, DON ANTHONY

Grantees (1)  
 VOYAGE REALTY GROUP +

=====

PO BOX 73230

Plat-Lot-Unit

Location

Sq Ft Int

114 | 273

617 HARTFORD AVE

VV 113087 Book/Page 7664/288

Type DEEDCITY

Recorded 11/01/2005 at 2:29:59 pm E: 10.27.05

Grantor Sale \$ 3725.72 ~~\$0.00~~ Grantee Stamps

ADVANTA MORTGAGE.

VOYAGE REALTY GROUP.

PELLETIER DON ANTHONY

Westcott Development

MARINUCCI PETER, BY CITY Collr

CITY OF PROVIDENCE TAX COLLEC

POCASSET PROPERTIES LLC.

PELLETIER DONNA B

BY CITY  
Collr

MARINUCCI PETER

Plat/Lot/Unit

114/273

Location

617 Hartford Ave

74248/

6174/202

REDMT DEED

Recorded 11 13 2003 at 11:03AM

F: 2/13/01

Sale #0

Stamps \$

Grantees (2)

Grantees (2)

SMITH, HAROLD R  
WESTCOTT DEVELOPMENT +

PELLETIER, DON ANTHONY  
PELLETIER, DONNA B

J.T.

619 HARTFORD AVE

Plat-Lot-Unit

Location

Sq. Ft Int

114 | 273

617 HARTFORD AVE

28298V

5139/258

CT DEED

Recorded 05 08 2002 at 09:48AM; E: 5-2-02

Sale \$0 2,947.42

Stamps \$

Grantors (2)

Grantees (1)

CITY OF PROV, BY CITY FR  
(MARINUCCI, PETER) BY +

PELLETIER, DONNA B

4789/283

154 EDAVILLE CT, WARWICK 02886

Plat-Lot-Unit

Location

Sq Ft

Int

114/273

617 Hartford Ave.

Plat  
**114**

Lot  
**276**

Street  
**Hartford Ave.**

Date

Enos Emmett & wife Mary 1J1'98

Mary Emmett Est. & Ica G.E.Emmett 1J1'05

Ica G.E.Emmett 2 D'07

James Murphy 1Mr'24

Salvatore & Mariea G. Caruso, jt. ten. 1 D'24

**DROPPED**

FEB 1 '26

Pasquale Iezzi & wf Teresa

APR '42

Lucio D'Arezzo & wf Giuseppina Jt.Ten.

FEB '43

The Atlantic Refining Company

DEC 5 3

**SEE NEXT CARD**

Plat 114	Block	Lot 276	Street HARTFORD AVE	Date
Atlantic Richfield Company (R.E.Memo 75/2)				DEC'66
Merged into lot 449				12/31/68

Plat	Lot	Street -	Date
114	296	Kinfield	

Charles H. Perkins

1 J1 '98

James Gilson

1 N '00

William Gilson

1 My '14

Henry C. Weston

1 D '22

Henry C. Weston Estate

JAN '44

Joseph D. Conetta & wf. Edith Jt. Ten

DEC '44

Vincenzo Colucci

MAR 48

Vincenzo Colucci & wf. Della Jt. Ten.

DEC 5 3

\*Della Colucci

DEC 5 7

Dropped Into Lot 295 )

DEC 6 7

REM 66/8

114

297

Kinfield

Date

Charles H. Perkins	1 J1 '98
James Gilson	1 N <sup>o</sup> 00
William Gilson	1 My '14
Henry C. Weston	1 D '22
Henry C. Weston Estate	JAN '44
Joseph D. Conetta & wf. Edith Jt. Ten.	DEC '44
Vincenzo Colucci	MAR 48
incenzo Colucci & wf. Della Jt. Ten.	DEC 5 3
della Colucci	DEC 5 7

SEE NEXT CARD

REM 66/8

114

297

street

Kinfield

Date

Thomas Santanelli & wf. Adeline Jt. Ten.  
Dropped into ~~lot~~ Route 6 Expressway

DEC 61

DEC 61

114	238	Street Grimwood	Date
Joseph Coupe			1J1'98
Bernard McGuinness			15My'99
Bernard McGuinness, estate			2Je'02
Hulda D. Newton wife Otis P., Coventry			2My'04
Peter G. Young			3'1 N'05
Mabel A. Newton, Coventry			15My'08
Andrea Calise & wife Francesca et als			2 N'08

*See next card.*

114

298

Grimwood

Date

Gaetano & Fatura Impagliazzo	1 N' 09
Francesco Mazzatta & wife Concetta	2 N' 14
Charles L. Masquelin & wife Romanie	1 Ap' 19
Charles L. & Romanie Masquelin Jt. Ten.	MAY '35
Romanie Masquelin widow Charles L.	JUN. 16'41
Jeannette M. Engelman	JUN. 15'42
*Archibald W. Engelman	DEC 5 1'
Dropped into <del>let</del> Route 6	
Expressway	



\*W.B.10/459



Plat	Lot	Street	Date
114	299	Grimwood	
Joseph Coupe.			1J1'98
Bernard McGuinness			15My'99
Bernard McGuinness, estate			2Je'02
Hulda D. Newton wife Otis P., Coventry			2My'04
Peter G. Young			1 N'05
Mabel A. Newton, Coventry			15My'08
Andrea Calise & wife Francesca et als			2 N'08

*See next card.*

114

299

Grimwood

Date

Gaetano & Fatura Impagliazzo	1 N <sup>o</sup> 09
Francesco Mazzatta & wife Concetta	2 N <sup>o</sup> 14
Charles L. Masquelin & wife Romanie	1 Ap <sup>o</sup> 19
Charles L. & Romanie Masquelin Jt. Ten.	MAY '35
Romanie Masquelin widow Charles L.	JUN. 18'41
Jeannette M. Engelman	JUN. 15'42
Archibald W. Engelman	DEC 5 '41
Dropped Into Let Route 6	
Expressway	

W.B.10.459

114	300	Street Kinfield	Date
Joseph Coupe			1J1'98
Bernard McGuinness			15My'99
Bernard McGuinness, estate			2Je'02
Hulda D. Newton wife Otis P., Coventry			2My'04
Peter G. Young			1 N'05
Mabel A. Newton, Coventry			15My'08
Andrea Calise & wife Francesca, et als			2 N'08

*See next card.*

114

300

Street

Kinfield

Date

Gaetano &amp; Fatura Impagliazzo

1 N' 09

Francesco Mazzatta &amp; wife Concetta

2 N' 14

Charles L. Masquelin &amp; wife Romanie

1 Ap' 19

Charles L. &amp; Romanie Masquelin Jt. Ten.

MAY '35

Romanie Masquelin widow Charles L.

JUN. 16'41

Jeannette M. Engelman

JUL. 15'42

\*Archibald W. Engelman

DEC 51'

Dropped into ~~lot~~ Route 6

Expressway

DEC 61

#W.D. 10/459

Plat	Lot	Street	Date
114	301	Kinfield	
Elijah Pèel & wife Hannah's heirs			1 J1 '98
Elizabeth Glitherow			1 F 01
Matthew Glitherow			1 J1 '05
Arsene A. Gisquiere & wf Anna Jt. Ten.			JUN. 15 '38
Dropped Into Lot			
Route 6 Expressway			DEC 61

Plat 114	Lot 302	Street Killingly	Date
Frank E. Smith & wife Jennie M.			1 N'99
Jennie M. Smith wife Frank E.			1 My'01
Almira R. Smith,		Johnston	1 Mr'02
Amey H. Smith		Johnston	2 N'03
Charles T. Briggs & wife Emma E., jt.ten.			1 F'04
Emma E. Briggs			15 Je'18
*Charles T. Briggs & wf Emma E. Jt.Ten.			FEB 27
for lives			
Enos Emmett & wf Vina		B. Jt.Ten.	FEB 38

Memo 5/68

Plat	Block	Lot	Street	Date
114		302	Killingly	
nos; Vina B; Charles E. & Miriam E. Emmett <sup>Ten.</sup> Jr.				DEC 55
Dropped Into <del>lot</del> Route 6 Expressway				DEC 61

114

303

Street

Killingly

Date

George W. Paine

1J1'07

Emme E. Briggs

1N'17  
FEB 37

\*Charles T. Briggs &amp; wf Emma E. for lives

Jt. Ten.

Enos Emmett &amp; wf Vina B. Jt. Ten.

FEB 30

Enos, Vina B; Charles E; &amp; Miriam E. Emmett Jt.

Ten

DEC 55

Dropped into lot  
Route 6 Expressway

DEC 61

Memo 5/68

✓  
11/11/68

11/11/68

Plat  
**114**

Lot  
**304**

Street  
**Killingly**

Date

Sofia Monti

1Apr'08

Sofia Monti Estate

**FEB'38**

Onofrio Monti & Louis F. Monti Jt. Ten.

**NOV'38**

Sofia Realty Company

**DEC 6 3**

North Eastern Land Corp. (D.B. 1135/47-45 & 42)

1/7/66

Merged into lot 442 (1136/1072)

4/29/66

Plat	Lot	Street
114	306	Killingly Street

Date

Ica G.E. Emmett

1 Mr '11

James Murphy

1 Mr '24

Salvatore &amp; Maria G. Caruso. jt. ten.

1 D '24

**DROPPED**

FEB 1 '28

Filippo Diorio &amp; wf Carmina

~~JUN 15 '34~~

Susie DiOrio

FEB '37

Filippo DiOrio

FEB 47

\* Louis DiOrio, Lawrence DiOrio, Palma

Pinto &amp; Susie

Iaciofano

306  
+ 7/14/71**SEE NEXT CARD****DROPPED**

436

\* Probate # 71483 U/W .

Plat	Lot	Street	Date
114	307	Killingly	
Emma E. Briggs			15Je'18
*Charles T. Briggs & wf Emma E. Jt. Ten.			FEB '37
for lives			
Enos Emmett & wf Vina B. Jt. Ten.			FEB '38
Enos; Vina B; Charles E. & Miriam E. Emmett Jt. Ten.			DEC 55
Dropped into <del>lot</del> Route 6 Expressway			DEC 61

(Memo 5/68)

114

308

Street

rear Hartford Ave.

Date

Onofrio Monti

Onofrio Monti & Louis F. Monti Jt. Ten.

Dropped into Lot 316

1 Je '18  
NOV '38

DEC 60

Plat	Lot	Street	Date
114	309	rear Hartford Ave.	
James F. Burns			1Je'19
Fred Revo			1Mr'20
Sofia Monti			MAY 1 1926
Sofia Monti Estate			<b>FEB 38</b>
Onofrio Monti & Louis F. Monti Jt. Ten.			<b>NOV 38</b>
Dropped Into Lot 316			<b>DEC 60</b>

Plat	Lot	Street	Date
114	310	rear Hartford Ave.	
James F. Burns			1Je' 19
Sofia Monti			1Mr' 24
Sofia Monti Estate			FEB '38 NOV '38
Onofrio Monti & Louis F. Monti Jt. Ten.			REC 63
Sofia Realty Company			
North Eastern Land Corp. (D.B. 1135/42-45 & 47)			1/7/66
Merged into lot 442 (1136/1072)			4/29/66

Plat	Lot	Street	Date
114	311	rear Hartford Ave.	
James F., Burns			1Je'19
Sofia Monti			1Mr'24
Sofia Monti Estate			FEB'33
Onofrio Monti & Louis F. Monti Jt. Ten.			NOV'38
Sofia Realty Company			DEC 63
North Eastern Land Corp. (D.B. 1135/42-45 & 47)			1/7/66
Merged into lot 442 (1136/1072)			4/29/66

Plat 114	Lot 312	Street Hartford Ave.	Date
James F. Burns			1Je'19
Sofia Monti			1Mr'24
Sofia Monti Estate			FEB'38
Onofrio Monti & Louis F. Monti Jt. <sup>T</sup> en.			NOV'38
Sofia Realty Company			DEC 63
North Eastern Land Corp. (D.B. 1135/42-45 & 47)			1/7/66
Merged into lot 442 (1136.3072)			11/7/66

Plat	Lot	Street	Date
114	313	Hartford Ave.	
James F. Burns			1Je'19
Sofia Monti			1Mr'24
Sofia Monti Estate			<b>FEB'38</b>
Onofrio Monti & Louis F. Monti Jt. Ten.			NOV'38
Sofia Realty Company			<b>DEC 63</b>
North Eastern Land Corp. (D.B. 1135/42-45 & 47)			1/7/66
Merged into lot 442 (1136/1072)			4/29/66

Plat	Lot	Street	Date
114	314	Hartford Ave.	
James F. Burns			1Je'19
Sofia Monti			1Mr'24
Sofia Monti Estate			FEB'38
Onofrio Monti & Louis F. Monti Jt. <sup>T</sup> en.			NOV'38
Dropped Into Lot 313			DEC60

Plat	Lot	Street	Date
114	315	Hartford Ave.	
James F. Burns			1 June 19
Fred Revo			1 Mr '20
Sofia Monti			MAY 1 '26
Sofia Monti Estate			<b>FEB '31</b>
Onofrio Monti & Louis F. Monti Jt. Ten.			<b>NOV '38</b>
<b>DROPPED</b>			<b>DEC 5 2</b>

Plat

Lot

Street

114

316

Hartford Ave

Date

Onofrio Monti

1Je'19

Onofrio Monti &amp; Louis F. Monti Jt. Ten.

NOV'38

Sofia Realty Company

DEC 63

North Eastern Land Corp. (D.B. 1135/42-45 &amp; 47)

1/7/66

Merged into lot 1142 (1136/1072)

4/29/66

114

317

street

Killingly

Date

M. A. White Co., Inc.

Oakdale Corporation

City of Providence

Joseph P. Trombetta &amp; wf Marie B.

Joseph P. Trombetta &amp; wf Marie B. Jt. Ten.

Dropped Into ~~Box~~ Route 6 Expressway

Mr' 22

JUN. 15 '36

JUN '43

JUN. 15 '45

APR 49

DEC 61

. Plat

Lot

Street

114

318

Killingly

Date

M. A. White Co., Inc.

Oakdale Corporation

City of Providence

Joseph P. Trombetta & wf Marie B.

Joseph P. Trombetta & wf. Marie B. Jt. Ten.

John C. Carchia & wf. Betty G. Jt. Ten.

Dropped Into ~~Lot~~ Route 6 Expressway

1 Mr' 22

JUN. 15 '36

JUN. 15 '45

JUN. 15 '45

APR 49

DEC 55

DEC 61

Plat	Lot	Street	Date
114	319	Rolando Ave.	

M.A. White Co., Inc.

Oakdale Corporation

City of Providence

\*Oakdale Corporation

Providence National Bank

Burke Bros. Trucking Co.

Joseph I. Dion & wf. Dorothy A. Jt, Ten.

Dorothy A. Dion

Charles T. Burke & wf  Marlene A Jt. Ten

Dropped into ~~lot~~ Route 6 Expressway

1 Mr '22

JUN. 15 '36

JUN '43

JUN '48

FEB 47

APR 47

MAR 49

DEC 53

DEC 56

DEC 61

R.E. Memo 54/23

Plat	Lot	Street	Date
114	320	Rolando Ave.	
M. A. White Co., Inc.			Mr' 22
Oakdale Corporation			JUN. 16 '36
City of Providence			JUN '43
> Oakdale Corporation			JAN 47
The Providence National Bank			FEB 47
Burke Bros. Trucking Co.			APR 47
Joseph I. Dion & wf. Dorothy A. Jt. Ten.			MAR 49
Dorothy A. Dion			DEC 53
Charles T. Burke & wf. Marlene A Jt. Ten.			DEC 50
Dropped into <del>let</del> Route 6 Expressway			DEC 41

Plat

Lot

Street

114

321

Rolando Ave.

Date

M. A. White Co., Inc.

Oakdale Corporation

City of Providence

Oakdale Corporation

The Providence National Bank

Burke Bros Trucking Co.

Anna M. Burke

Dropped into ~~lot~~ Route 6 Expressway

Mr' 22

JUN. 15 '36

JUN '43

JAN 47

FEB 47

APR 47

APR 50

DEC 61

Plat

114

Lot

322

Street

Rolando Ave.

Date

M. A. White Co., Inc.

Oakdale Corporation

City of Providence

\* Oakdale Corporation

Providence National Bank

Burke Bros. Trucking Co.

Anna M. Burke

Dropped Into ~~Est~~ Route 6

Expressway

LMr' 22

JUN 15 '35

JUN '43

JUN '48

FEB 47

APR 47

APR 50

DEC 61

R.E.Memo 54/23

114

323

Street

Rolando Ave.

Date

M. A. White Co., Inc.

1 Mr '22

Aniello Schiano

1 My '24

Albert Pennine

DEC '32

Mary Schiano

JUN. 15 '34

Mary Schiano Estate

JUN 15 '37

Anna Imondi

MAY '38

Dropped into Let

Route 6 Expressway

DEC 61

114

324

Street

Rolando Ave.

Date

M. A. White Co., Inc.  
 Oakdale Corporation  
 City of Providence  
 \*Oakdale Corporation  
 The Providence National Bank  
 Burke Bros. Trucking Co.  
 Anna M. Burke  
 Dropped Into ~~Let~~ Route 6 Expressway

LMr' 22

JUN. 16 '36

JUN '43

JUN '46

FEB 47

APR 47

APR 50

DEC 61

R. E. Memo 54/23

Plat

Lot

Street

114

325

Rolando Ave.

Date

M. A. White Co., Inc.

Oakdale Corporation

City of Providence

Oakdale Corporation

The Providence National Bank

Burke Bros. Trucking Co.

Anna M. Burke

Dropped Into ~~Int~~ Route 6

Expressway

Mr '22

JUN. 16 '36

JUN '43

JAN 47

FEB 47

APR 47

APR 50

DEC 61

Plat

Lot

Street

114

326

Caesar

Date

M. A. White Co., Inc.

Oakdale Corporation

City of Providence

Oakdale Corporation

The Providence National Bank

Burke Bros. Trucking Co.

Joseph Santoro &amp; wf. Maria Jt. Ten.

Dropped into ~~at~~ Route 6

Expressway

Mr '22

JUN 16 '36

JUN '43

JAN 47

FEB 47

APR 47

FEB 50

DEC 61

Plat

Lot

Street

114

327

Ceasar

Date

M. A. White Co., Inc.

Oakdale Corporation

City of Providence

Oakdale Corporation

The Providence National Bank

Burke Bros. Trucking Co.

Joseph Santoro &amp; wf. Maria Jt. Ten.

Dropped into ~~lot~~ Route 6

Expressway

Mr' 22

JUN. 15 '36

JUN '43

JAN 47

FEB 47

APR 47

FEB 50

DEC 61

114

328

Sheet

Caesar

Date

M. A. White Co., Inc.  
 Oakdale Corporation  
 City of Providence  
 Oakdale, Corporation  
 The Providence National Bank  
 Burke Bros. Trucking Co.  
 Joseph Santoro & wf. Maria Jt. Ten.  
 Dropped into ~~Lot~~ Route 6 Expressway

Mr '22

JUN. 15 '36

JUN '43

JAN 47

FEB 47

APR 47

FEB 50

DEC 61

Plat	Lot	Street	Date
114	329	Caesar	

M. A. White Co., Inc.	MAY 22
Oakdale Corporation	JUN 15 36
City of Providence	JUN 43
Oakdale Corporation	JAN 47
The Providence National Bank	FEB 47
Burke Bros. Trucking Co.	APR 17
Joseph Santoro & wf. Maria Jt. Ten.	FEB 50
Dropped into Route 6 Expressway	DEC 61

Plat	Lot	Street	Date
114	333	Ceasar	
M. A. White Co., Inc.			Mr '22
Giuseppe Pentorelli			15Je'22
Maria C. Pintarelli widow Giuseppe			JAN '28
Peter M. Trombetta & wf Mary G. Jt.Ten.			MAR '35
<b>DROPPED</b>			JUN '41

Plat	Lot	Street	Date
114	334	Ceasar	

M. A. White Co., Inc.

Mr<sup>i</sup> 22

Giuseppe Pentorelli

15Je<sup>i</sup> 22

Maria C. Pintarelli widow Giuseppe

JAN '28

Peter M. Trombetta & wf Mary G. Jt. Ten.

MAR '35

,Dropped & merged into lot 344

DEC 53

Plat <b>114</b>	Lot <b>335</b>	Street <b>Ceasar</b>	Date
M. A. White Co., Inc.			1Mr <sup>t</sup> 22
Giuseppe Pentorelli			15Je <sup>t</sup> 22
Maria C. Pintarelli widow Giuseppe			JAN '28
Peter M. Trombetta & wf Mary G. Jt. Ten.			MAR '35
Mary G. Trombetta (D.REC.)			DEC '67
Joseph Trombetta & Ida Marie Mello (1223/1168)			10/28/80
Dropped into Lot <i>438</i>			<i>12/92</i>

Plot	Lot	Street	Date
114	336	Ceasar	
M. A. White Co., Inc.			Mr' 22
Raffaele Ferlegero & wf Lucia Jt.Ten.			NOV'28
Peter Trombetta & wf Mary Jt.Ten.			MAY '42
Dropped into <del>box</del> Route 6 Expressway			DEC 61

Plat	Lot	Street	Date
114	337	Ceasar	

M. A. White Co., Inc.	Mr '22
Raffaele Ferlegero & wf Lucia Jt.Ten.	NOV '28
Peter Trombetta & wf Mary Jt.Ten.	MAY '42
Dropped into <del>lot</del> Route 6 Expressway	DEC 61

87, 111



Plat

Lot

Street

114

338

Ceasar

Date

M. A. White Co., Inc.

Oakdale Corporation

City of Providence

Peter M. Trombetta &amp; wf Mary G. Jt. Ten.

Dropped into ~~box~~ Route 6 Expressway

Mr 22

JUN. 15 '36

~~JUN '43~~

APR '45

DEC 61

Plat

Lot

Street

114

339

Attila

Date

M. A. White Co., Inc.

Oakdale Corporation

City of Providence

Peter M. Trombetta &amp; wf Mary G. Jt. Ten.

Dropped into ~~XOF~~

Route 6 Expressway

Mr! 22

JUN. 15 '36

JUN '43

APR '45

DEC 61

Plat

114

Lot

340

Street

Attila

Date

M. A. White Co., Inc.

Oakdale Corporation

City of Providence

Peter M. Trombetta &amp; wf Mary G. Jt. Ten.

Dropped into ~~DDK~~

Route 6 Expressway

Mr' 22

JUN 15 '36

JUN '43

APR '45

DEC 61

114

341

Sheet

Attila

Date

M. A. White Co., Inc.

Pasquale Cascella

Raffaella Cascella &amp; Pasqualina Cascella

Peter M. Trombetta &amp; wf. Mary G. Jt. Ten.

Mary G. Trombetta (D.REC.)

Joseph Trombetta &amp; Ida Marie Mello (Pro.#77940) 6/10/80

Dropped into Lot

458

1 Mr '22

1 My '22

JUN '39

DEC 5 6

DEC '67

12/93

Plat	Lot	Street	Date
114	342	Attila	
M. A. White Co., Inc.			Mr' 22
Pasquale Cascella			My' 22
Raffaella Cascella & Pasqualina Cascella			JUN' 39
Peter M. Trombetta & wf. Mary G. Jt. Ten.			DEC 5 6
Mary G. Trombetta (D.REC.)			DEC' 67
Joseph Trombetta & Ida Marie Mello (Probate #77940)			6/10/80
Dropped into Lot <i>458</i>			<i>12/93</i>

114

343

Attila

Date

M.A.White Co., Inc.

1Mr'22

Giuseppe Pentorelli

15Je'22

Maria C. Pintarelli widow Giuseppe

JAN '28

Peter M. Trombetta &amp; wf Mary G. Jt.Ten.

MAR '35

**DROPPED**

JUN 15'37

114

LOT  
344

Street

Attila

Date

M. A. White Co., Inc.

LMr'22

Giuseppe Pentorelli

15Je'22

Maria C. Pintarelli widow Giuseppe

JAN '28

Peter M. Trombetta &amp; wf Mary G. Jt. Ten.

MAR '35

Mary G. Trombetta (D.REC.)

DEC'67

Joseph Trombetta &amp; Ida Marie Mello,

(1223/1168)

10/28/80

Dropped Into Lot

458

12/93

Plat	Lot	Street
114	346	Attila

Date

M. A. White Co., Inc.  
Sabatino DiGiuseppe  
Joseph Iadelucca  
Louis Ferro & wf Beatrice Jt. Ten.  
**DROPPED**

1Mr'22  
MAR'28  
DEC '33  
DEC 41  
APR '42

Plat  
**114**

Lot  
**348**

Street

**Attila**

Date

**M. A. White, Inc.  
Oakdale Corporation**

**City of Providence**

**Angelo A. Alberico & wf M. Ida**

**Angelo A. Alberico & wf. M. Ida Jt. Ten.**

**DROPPED**

**LMr'22**

**JUN. 15 '36**

**JUN '43**

**JUN. 15 '45**

**APR 49**

**MAY 50**

114

349

Street

Attila

Date

M. A. White, Inc.

Oakdale Corporation

City of Providence

Angelo A. Alberico & wf M. Ida

Angelo A. Alberico & wf M. Ida Jt. Ten.

Dropped into ~~XX~~ Route 6 Expressway

Mr 22

JUN. 15 '36

JUN '43

JUN. 15 '41

APR 4 9

DEC 61

Plat	Lot	Street
114	350	

Attila

Date

M. A. White, Inc.

John Miscolino

Pasquale V. Nero

\*John & Anna Miscolino Jt. Ten.

Dropped into ~~Box~~ Route 6 Expressway

LMr' 22

JAN 32

DEC 56

DEC 57

DEC 61

R.E.M.66/83

Plat	Lot	Street
114	351	. Killingly

Date

M. A. White, Inc.

LMr' 22

John Miscolino

JAN 52

Pasquale V. Nero

DEC 56

\*John &amp; Anna Miscolino Jt. Ten.

DEC 57

Dropped into ~~1001~~ Route 6 Expressway

DEC 61

\*R.E.M. 66/83

114

352

Killingly

Date

M. A. White, Inc.

John Miscolino

Pasquale V. Nero

\*John &amp; Anna Miscolino Jt. Ten.

Dropped into ~~XXI~~ Route 6 Expressway1Mr22  
JAN '32

DEC 56

DEC 57

DEC 61

\*R.E.M. 66/55

114

353

Killingly

Date

M. A. White, Inc.

Oakdale Corporation

City of Providence

Joseph P. Trombetta & wf Marie B.

Joseph P. Trombetta & wf. Marie B. Jt. Ten.

Dropped into ~~box~~ Route 6 Expressway

Mr '22

JUN. 15 '36

JUN '43

JUN. 15 '43

APR 49

DEC 61

Plat

Lot

Street

114

354

Killingly

Date

M. A. White, Inc.

Oakdale Corporation

City of Providence

Joseph P. Trombetta &amp; wf Marie B.

Joseph P. Trombetta &amp; wf. Marie B. Jt. Ten.

Joseph P. Trombetta &amp; Marie B. Trombetta, T.C.

DB 1278/470

Dropped Into Lot 457

Mr' 22

JUN. 15 '36

JUN '43

JUN. 15 '45

APR 49

12/4/84

12/93

114

355

Killingly

Date

M. A. White, Inc.

LMr '22

Serafino DiGiuseppe

1Ja '2

Treffle Damour

MAR '29

Union Trust Company

MAY '36

City of Providence

MAR '38

Peter M. Trombetta

JUN. 15 '45

**DROPPED**

JUN 47

114

356

Sheet

Killingly

Date

M. A. White, Inc.

Serafino DiGiuseppe

Treffle Damour

Union Trust Company

City of Providence

Peter M. Trombetta

Joseph P. Trombetta & wf Marie B.

Dropped into Lot 457

LMr' 22

1Ja' 23

MAR '29

MAY '36

MAR '38

JUN. 15'45

JUN 47

12/93

114

358

Street

Killingly

Date

M. A. White, Inc.

Mr '22

Gioacchino Andreozzi &amp; wife Maria T.

1 D '22

Gioacchino Andreozzi Estate &amp; widow Maria T.

JAN '45

Gioacchino Andreozzi &amp; widow Maria T. Estates

" " " 15 '45

Giovanni Fiore, Costantino R. Fiore, Roland

Fiore &amp; Reynoldo A. Fiore Jt. Ten.

JUN '46

Nicholas J. Ferro

DEC 5 5

Nicholas J. Ferro &amp; wf. ● Amelia A Jt. Ten

DEC 5 6

Dropped into Lot 357

DEC 5 6

114

359

Killingly

Date

M. A. White, Inc.

LMr '22

Gioacchino Andreozzi &amp; wife Maria T.

1 D '22

Gioacchino Andreozzi Estate &amp; widow Maria T.

JAN '45

Gioacchino Andreozzi &amp; widow Maria T. Estate

JUN. 15 '45

Giovanni Fiore, Costantino R. Fiore, Roland

Fiore &amp; Reynoldo A. Fiore Jt. Ten.

JUN '46

Nicholas J. Ferro

DEC 5 5

Nicholas J. Ferro &amp; wf.

Amelia A Jt/Ten

Dropped Into Lot

DEC 5 6

357

DEC 5 9

Plat	Lot	Street	Date
114	361	Maria Ave.	
M. A. White, Inc.			1 Mr '22
Paolo Lineratore & wife Maria			1 D '22
Paolo Liberatore & wife Maria			JUN '30
Giovanni Fiore			JUN '46
Louis Ferro & wf. Beatrice Jt. Ten.			1 APR 50
DROPPED			DEC 52

Plat	Lot	Street	Date
114	362	Maria Ave.	
M. A. White, Inc.			1 Mr '22
Paolo Lineratore & wife Maria			1 D '22
Paolo Liberatore & wife Maria			JUN '30
Giovanni Fiore			JUN '46
Louis Ferro & wf. Beatrice Jt. Ten.			1 APR 50
<b>DROPPED</b>			DEC 5 2

Lot	LOT	Street		Date
114	400		Stella	
M. A. White, Inc.				Mr '22
Alessandro Torvi & wife Faustina, jt. ten				16 Je '24
Domenico Santanello				MAR 1 '26
Michael Frenze				JAN '38
Domenico Santanello				MAR '38
Alfred Cardi & Americo Cardi Jt. Ten.				APR '46
Joseph Santoro & wf Maria Jt. Ten.				MAR 48
Dropped into Lot 4.				DEC 59

114

401

Killingly

Date

M. A. White, Inc.

Alessandro Torvi &amp; wife Faustina, jt. ten

Domenico Santanello

**DROPPED**

Clarence A. Middleton

Domenico Mauriello &amp; wf Mildred C. Jt. Ten.

Carmela Marseglia

Carmela Marseglia Est-ate

Carmela Mauriello

Dropped into ~~Box~~ Route 6 Expressway

Mr' 22

16Je24

MAR 1 '25

MAY 1 '26

JAN 15 '28

JAN 31

JAN 23

FEB '28

APR '46

DEC 61

Plat	Lot	Street	Date
114	404	Killingly	
Domenic Ragosta & Angelo DiPippo			JUN '28
Thomas H. Pilkington & wf Margaret M. Jt. Ten.			NOV '29
*Margaret M. Pilkington widow Thomas H.			JUN 49
*Margaret M. Pilkington Estate			DEC 5 2
Edward Lombardi & wf Angelina Jt. Ten.			DEC 5 4
Dropped into lot Route 6 Expressway			DEC 61

\*D. Rec.

Plat	Lot	Street
114	405	Killingly

Domenic Ragosta & Angelo DiPippo  
Dropped Into ~~lot~~ Route 6 Expressway

Date

JUN '28

DEC 61

Plat

114

Lot

406

Street

Killingly

Date

Domenic Ragosta & Angelo DiPippo  
 (taxed Antonio Ciaranello)  
 Anthony Ciaranello & wf. Theresa Jt. Ten.

JUN 20  
 DEC 51

Dropped into ~~lot~~ Route 6 Expressway

DEC 61

114

407

Killingly

Date

Domenic Ragosta & Angelo DiPippo  
Angelina Ciaramello (taxed Angiolina)

JUN '28

DEC 52

Anthony Ciaramello

Dropped into ~~let~~ Route 6 Expressway

DEC 54

DEC 61

114

408

Street

Killingly

Date

Domenic Ragosta & Angelo DiPippo  
 Angelina Ciaramello (taxed Angiolina)  
 Anthony Ciaramello

JUN '28

DEC 5 2

DEC 5 4

Dropped into ~~let~~ Route 6 Expressway

DEC 6 1

114

409

Street

Di-Pippo

Date

Domenic Ragosta & Angelo DiPippo  
 A. Vincent Ragosta & wf. Carmela C. Jt. Ten.

JUN '28

DEC 63

North Eastern Land Corporation (1130/244)

3/5/65

Dropped into Lot 442

11/30/65

114

Lot  
410

Street  
Di Pippo

Date

Domenic Ragosta & Angelo DiPippo  
Dropped into ~~lot~~ lot 409

JUN '98

DEC 63

Plat	Lot	Street	Date
114	411	Di Pippo	JUN '28
Domenic Ragosta & Angelo DiPippo Dropped into lot 409			DEC 63

114

412

Street  
Ragosta

Domenic Ragosta & Angelo DiPippo  
Dropped Into Lot 409

Date

JUN '28

DEC 63

114

413

Ragosta

Date

Domenic Ragosta & Angelo DiPippo  
Dropped into Lot 409

JUN '28

DEC 63

114

LOT

Street

114

414

Ragosta

Date

Domenic Ragosta & Angelo DiPippo  
Dropped into ~~Lot~~ Route 6 Expressway

JUN '28  
DEC 61

Plat

Lot

Street

114

415

Ragosta

Date

Domenic Ragosta & Angelo DiPippo  
Dropped into ~~lot~~ Route 6 Expressway

JUN 28  
DEC 61

TIME  
114

LOC  
416

Street  
Ragosta

Domenic Ragosta & Angelo DiPippo  
Dropped into ~~lot~~ Route 6 Expressway

Date  
JUN '28  
DEC 61

114

417

Ragosta

Date

Domenic Ragosta &amp; Angelo DiPippo

Dropped into ~~to~~

Route 6 Expressway

JUN '28

DEC 61

114

418

Street

Ragosta

Date

Domenic Ragosta & Angelo DiPippo

JUN '28

Dropped into ~~lot~~ Route 6 Expressway

DEC 61

114

419

Street

Ragosta

Date

Domenic Ragosta & Angelo DiPippo  
Dropped Into ~~Lot~~ Route 6 Expressway

JUN '28

DEC 61

Plat

Lot

Street

114

420

Ragosta

Date

Domenic Ragosta &amp; Angelo DiPippo

Dropped Into ~~Lot~~

Route 6 Expressway

JUN '28

DEC 61

114

421

Ragosta

Domenic Ragosta & Angelo DiPippo

Dropped Into ~~Lot~~ Route 6 Expressway

Date

JUN '28

DEC 61

Flat

LOT

Street

114

422

Ragosta

Domenic Ragosta &amp; Angelo DiPippo

Dropped into ~~to~~ Route 6 Expressway

Date

JUN '28

DEC 61

114

423

Ragosta

Domenic Ragosta & Angelo DiPippo  
Dropped Into ~~Let~~ Route 6 Expressway

Date

JUN '28

DEC 61

114

424

Ragosta

Domenic Ragosta & Angelo DiPippo

Dropped into ~~lot~~ Route 6 Expressway

Date

JUN '28

DEC 61

114

425

Ragosta

Domenic Ragosta & Angelo DiPippo  
Dropped into Lot 409

Date

JUN '28

DEC 63

114

426

Ragosta

Domenic Ragosta & Angelo DiPippo  
Dropped Into Lot 409

Date

JUN '28

DEC 63

114

427

Di Pippo

Domenic Ragosta & Angelo DiPippo

Luigi Lonardo

George Dionne & Carmela Dionne Jt. Ten.

Luigi Lonardo & Carmela Lonardo Jt. Ten.

Carmela Dionne

George J. Dionne & Carmela Dionne Jt. Ten.

North Eastern Land Corporation (1130/241)

Dropped into Lot 442

Date

JUN '28

JUN. 15 '36

MAR '42

MAY 48

DEC 57

DEC 62

3/5/65

11/30/65

114

428

Di Pippo

Date

Domenic Ragosta &amp; Angelo DiPippo

JUN '28

Albert Silvestri & wf. Etrina Jt. Ten.  $\frac{1}{2}$  &Anthony Silvestri & wf. Mary Jt. Ten.  $\frac{1}{2}$ 

DEC 51

Silvestri Bros., Inc.

DEC 58

North Eastern Land Corporation (1130/247) 3/5/65

Dropped into Lot 442

11/30/65

114

429

Di Pippo

Date

Domenic Ragosta & Angelo DiPippo

JUN '28

Albert Silvestri & wf. Etrina Jt. Ten.  $\frac{1}{2}$  &

Anthony Silvestri & wf. Mary Jt. Ten.  $\frac{1}{2}$

Silvestri Bros., Inc.

DEC 5 1

DEC 5 6

North Eastern Land Corporation (1130/247) 3/5/65

Dropped into Lot 442

11/30/65

114

430

Di Pippo

Date

Domenic Ragosta &amp; Angelo D. Pippo

Albert Silvestri & wf. Etina J. Ten.  $\frac{1}{2}$  &Anthony Silvestri & wf. Mary J. Ten.  $\frac{1}{2}$ 

Silvestri Bros., Inc.

North Eastern Land Corporation. (1130/247)

Dropped into Lot 44 '2

DEC 56

3/5/65

11/30/65

114

431

Di Pippò

Date

Domenic Ragosta &amp; Angelo DiPippo

JUN '28

John Mansolillo &amp; Donato Mansolillo Jt. Ten

JUN.15'21

Mary Melucci

APR '45

Frank Salzillo &amp; wf Irene Jt. Ten.

FEB 47

\*Irene Salzillo

DEC 59

Romolo A. Zoglio &amp; wf Clementina L. Jt. Ten.

DEC 62

North Eastern Land Corporation (1130/248)

3/5/65

Dropped into Lot 442

11/30/65

114

432

Di Pippo

Date

Domenic Ragosta &amp; Angelo DiPippo

JUN '28

John Mansolillo &amp; Donato Mansolillo Jt. Ten.

JUN. 15 '26

Mary Melucci

APR '45

Frank Salzillo &amp; wf Irene Jt. Ten.

FEB 47

**DROPPED**

DEC 5 0

114 | 433 | Di Pippo

Domenic Ragosta & Angelo DiPippo

John Mansolillo & Donato Mansolillo Jt. Ten.

Mary Melucci

Frank Salzillo & wf Irene Jt. Ten.

Albert Salzillo & wf. Esther Jt. Ten.

Henry Gemma & wf. Jennie M. Jt. Ten.

Americo Gemma & wf Margaret Jt. Ten.

North Eastern Land Corporation

Dropped into Lot 442

Kardex Rand A.P. 3395

(1130/242) 3/5/65

Date

JUN '28

JUN. 15 '2

APR '4

FEB 47

DEC 50

DEC 58

DEC 63

114 | 434 | Di Pippo

Domenic Ragosta & Angelo DiPippo

John Mansolillo & Donato Mansolillo Jt.Ten

Mary Melucci

Frank Salzillo & wf Irene Jt.Ten.

Salvatore Salzillo & wf Virginia Jt.Ten.

North Eastern Land Corporation (1130/245)

Dropped into Lot 442

Date

JUN '28

JUN.15'28.

APR '45

FEB 47

JUN 48

3/5/65

11/30/65

Plat	Block	Lot	Street	Date
114		435	DiPippo	
Domenic Ragosta & Angelo DiPippo				Jun '28
John Mansolillo & Donato Mansolillo Jt. Ten.				Jun '2
Mary Melucci				Apr '45
Frank Salzillo & wf Irene Jt. Ten.				Feb '47
*Irene Salzillo				DEC 59
Salvatore Salzillo & wf. Virginia Jt. Ten.				DEC 61
North Eastern Land Corporation (1130/246)				3/5/65
Dropped into Lot 442				11/30/65

\*<sup>U</sup>.Rec.



Plat

Block

Lot

Street

114

440

Celia

Date

Romolo A. Zoglio & wf. Clementina L. Jt. Ten. DEC 64

Dropped into lots 445 & 444 per lease

12/12/66

Plat  
114

Block

Lot  
441

Street  
Celia

Date

Romolo A. Zoglio & wf. Clementina A. Jt. Ten.

DEC 64

Merged into lot 444 (per lease)

12/12/66

Trid  
114

LOT  
452

Street Created from lot 148 & 146  
Stella ST

Date

Michael J Emilianowicz and wf Patricia A .

Emilianowicz Ten-by-Ent DB 1663/152

9/22/87

Original lot

455 + 456

12/89

Plat Created from 452

114

Lot  
455

Street  
Stella

Date

Michael J Emilianowicz & wf

Patricia A Emilianowicz T.E.

DB 1968/142

2/1/89

\* Peter Marinucci DB 2626/173 (Tax Sale) 9/10/92

Michael J Emilianowicz et al 3431/204

10/28/96

Sochith Samnang & Melinda Samnang TE

REM 79/331

12/96

...Dropped into 114/148

12/96

\*TRC per CC 12/95

Plat

Lot

Street

114

463

KING PHILIP ST

Date

James Maron and Gloria A Maron TC

12/97

Gloria Maron & James Maron, ENT.

DB 3792/291

5/5/98

Dropped into Lot 468

12-31-04

A pt of lot 4 and all 177 have been merged creating  
n/1 463 (Bal 4 = n/1 464) PER CPC # 97-012 (2/28/97)  
DB 3554/272 (5/20/97) SLG 2761 area included former  
street abandonment