

# The City of Providence

STATE OF RHODE ISLAND AND PROVIDENCE PLANTATIONS

## CHAPTER 1662

No. 711 AN ORDINANCE AMENDING SECTION 48-A of CHAPTER 1645, "ESTABLISHING THE CLASSES OF POSITIONS, THE MAXIMUM NUMBER OF EMPLOYEES AND THE NUMBER OF EMPLOYEES IN CERTAIN CLASSES IN THE CITY OF PROVIDENCE", as approved September 23, 1964.

Approved November 20, 1964

Be it ordained by the City of Providence:

SECTION 1. Chapter 1645 of the Ordinances of the City of Providence, as amended, is hereby further amended in the following respects:

SECTION 48-A: DEPARTMENT OF PUBLIC WORKS  
STORES REVOLVING FUND

Delete: 1 Automotive Mechanic I  
Add: 1 Automotive Mechanic II

SECTION 2. This Ordinance shall be retroactive to October 16, 1964.

IN CITY  
COUNCIL

NOV 5 - 1964

FIRST READING  
READ AND PASSED

*Amint. Caspita*  
CLERK

IN CITY  
COUNCIL

NOV 19 1964

FINAL READING  
READ AND PASSED

*Amint. Caspita*  
ACTING PRESIDENT  
*Amint. Caspita*  
CLERK

APPROVED

NOV 20 1964

*Walter H. Reynolds*  
MAYOR

FILED

OCT 30 1 28 PM '64

DEPT. OF CITY CLERK  
PROVIDENCE, R.I.

CHAPTER

AN ORDINANCE

*Mr. Wexler, by request*

THE CITY OF PROVIDENCE  
STATE OF RHODE ISLAND AND PROVIDENCE PLANTATIONS

RESOLUTION OF THE CITY COUNCIL

No. 712

Approved November 20, 1964

RESOLVED,

That permission is hereby granted to Bliss Realty, Inc., to clean by sandblast process surface of entrance of building situated at the corner of Westminster and Dorrance streets, Plat 20, Lot 146.

IN CITY COUNCIL

NOV 19 1964

READ and PASSED

ACTING

President

Clerk

APPROVED

NOV 20 1964

MAYOR

RESOLUTION  
OF THE  
CITY COUNCIL

Mr. Boyle, by request

**CITY OF PROVIDENCE**  
STATE OF RHODE ISLAND AND PROVIDENCE PLANTATIONS

**PETITION TO THE CITY COUNCIL**

**TO THE HONORABLE CITY COUNCIL OF THE CITY OF PROVIDENCE:**

*The undersigned respectfully petitions your honorable body*

For permission to sandblast the surface of the entrance of the building situated at the corner of Westminster and Dorance Streets, Providence, Rhode Island. Plat # 20 Lots # 146

Your petitioner being the sole owner of said property.

Work to be performed during the night.

The aforementioned sandblasting is to be performed by the C. B. Joyner Company, 114 Marion Ave., Cranston, R. I.

Which Company has on file with your petitioner the following certificates of insurance.

Public Liability \$100,000.00 each person - \$300,000.00 aggregate.

Property Damage \$100,000.00 each accident - \$100,000.00 aggregate.

Workmens Compensation - Full coverage under the law.

Your petitioner hereby agrees to follow and adhere to any and all requirments on conditions your Honorable Body sets for the performance of this work.

Dated at Providence, R. I.  
November 4, 1964

Respectfully submitted,

*Bliss Realty Inc*

*Flayd E Bliss Pres*

Approved

*Vincent DiMase*

Director of the Department of Building Inspection.

IN CITY COUNCIL

NOV 19 1964

READ AND GRANTED

*Vincent Vespa*  
CLERK

APPROVED

NOV 20 1964

*Walter H. Reynolds*  
MAYOR

FILED

Nov 9 4 23 PM '64

DEPT. OF CITY CLERK  
PROVIDENCE, R. I.

STOUGL

THE CITY OF PROVIDENCE  
STATE OF RHODE ISLAND AND PROVIDENCE PLANTATIONS

# RESOLUTION OF THE CITY COUNCIL

No. 713

Approved November 20, 1964

RESOLVED,

That the Washington Park and Edgewood Citizens Association be granted the privilege of erecting light decorations and related Christmas decorations for the 1964 Christmas Season upon certain area of Washington Square and along and over and across certain streets as may be incorporated in said Association's plans, all subject to the approval of the Director of Public Works and the Public Service Engineer; provided that the Washington Park and Edgewood Citizens Association shall furnish to the City and file with the City Clerk, (prior to the erection of any of the foregoing,) a liability insurance policy certificate, approved as to form by the City Solicitor, its limits to be not less than One Hundred Thousand (\$100,000) Dollars and Three Hundred Thousand (\$300,000) Dollars in public liability and Twenty-five Thousand (\$25,000) Dollars property damage, indemnifying the City against any claim arising out of any damage due to the erection, maintenance and/or removal of any decorations or parts thereof.

IN CITY COUNCIL

NOV 19 1964

READ and PASSED

ACTING

President

Clerk

APPROVED

NOV 20 1964

MAYOR

RESOLUTION  
OF THE  
CITY COUNCIL

FILED

NOV 16 4 33 PM '64

DEPT. OF CITY CLERK  
PROVIDENCE, R.I.

*Marion Holden and McFarber, by request*

# CERTIFICATE OF INSURANCE

**This is to Certify**, that policies in the name of **Employers Insurance Company**

**Washington Park & Edgewood Citizens Association** c/o Joseph R. Mercurio  
(Name of Insured)

**275 Vermont Street**  
(Street and Number)

**Providence,**  
(City or Town)

**Rhode Island**  
(State)

are in force at the date hereof, as follows:

KIND OF POLICY	POLICY NO.	POLICY PERIOD	LIMITS OF LIABILITY	
			Bodily Injury	Property Damage
<b>A—Workmen's Compensation</b>		Eff. Exp.	Provided by Workmen's Compensation Law State of	Nil
<b>B—Manufacturers' or Contractors' Liability</b>		Eff. Exp.	Each person \$ Each accident \$	Each accident \$ Aggregate \$
<b>C—Owners', Landlords' and Tenants' Liability</b>	<b>F15 3629-97</b>	Eff. 12/1/64 Exp. 2/2/65	Each person \$ 100,000. Each accident \$ 300,000.	Each accident \$ 5,000.
<b>D—Owners' or Contractors' Protective Liability</b>		Eff. Exp.	Each person \$ Each accident \$	Each accident \$ Aggregate \$
<b>E—Scheduled General Liability</b>		Eff. Exp.	Each person \$ Each accident \$	Each accident \$ Aggregate \$
<b>F—Automobile Liability</b> (1) Owned Vehicles  (2) Hired Vehicles  (3) Other Non-owned Vehicles		Eff. Exp.	Each person \$ Each accident \$	Each accident \$
<b>G—Comprehensive Liability</b> (1) Automobile		Eff. Exp.	Each person \$ Each accident \$	Each accident \$
(2) General		Eff. Exp.	Each person \$ Each accident \$ Aggregate \$	Each accident \$  Aggregate \$
(3) General-Automobile		Eff. Exp.	Each person \$ Each accident \$ Aggregate \$	Each accident \$  Aggregate \$

and cover, in accordance with the policy terms,

Certificate issued to **Vincent Vespa**, City Clerk, City Hall, Providence, Rhode Island and at

In the event of any material change in or cancelation of said policies the undersigned company will notify the party to whom this certificate is issued of such change or cancelation.

BOULEVARD INSURANCE AGENCY, INC.

894 ALLENS AVENUE, PROVIDENCE, R.I.

Dated 11/20/64

GU6469a (Ed. 5-54)

UNIFORM PRINTING & SUPPLY DIV.

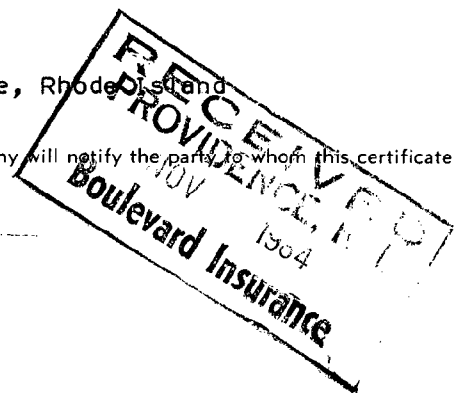

# CERTIFICATE OF INSURANCE

**This is to Certify**, that policies in the name of **Washington Park & Edgewood Citizens Association**  
c/o Joseph R. Mercurio

**275 Vermont Street,**  
(Street and Number)

(Name of Insured)  
**Providence,**  
(City or Town)

**R.I.**  
(State)

are in force at the date hereof, as follows:

KIND OF POLICY	POLICY NO.	POLICY PERIOD	LIMITS OF LIABILITY	
			Bodily Injury	Property Damage
<b>A—Workmen's Compensation</b>		Eff. Exp.	Provided by Workmen's Compensation Law State of	Nil
<b>B—Manufacturers' or Contractors' Liability</b>		Eff. Exp.	Each person \$ Each accident \$	Each accident \$ Aggregate \$
<b>C—Owners', Landlords' and Tenants' Liability</b>	F15 3629-97 GL	Eff. 12/1/64 Exp. 2/2/65	Each person \$ 100,000. Each accident \$ 300,000.	Each accident \$25,000.
<b>D—Owners' or Contractors' Protective Liability</b>		Eff. Exp.	Each person \$ Each accident \$	Each accident \$ Aggregate \$
<b>E—Scheduled General Liability</b>		Eff. Exp.	Each person \$ Each accident \$	Each accident \$ Aggregate \$
<b>F—Automobile Liability</b> (1) Owned Vehicles (2) Hired Vehicles (3) Other Non-owned Vehicles		Eff. Exp.	Each person \$ Each accident \$	Each accident \$
<b>G—Comprehensive Liability</b> (1) Automobile (2) General (3) General-Automobile		Eff. Exp.	Each person \$ Each accident \$ Aggregate \$	Each accident \$ Aggregate \$ Aggregate \$

and cover, in accordance with the policy terms,

Certificate issued to **Vincent Vespa, City Clerk, City Hall, Providence, R.I.**  
at **Providence, R.I.**

In the event of any material change in or cancellation of said policies the undersigned company will notify the party to whom this certificate is issued of such change or cancellation.

Dated 12/10/64

GU6469a (Ed. 5-54)

UNIFORM PRINTING SUPPLY CO.

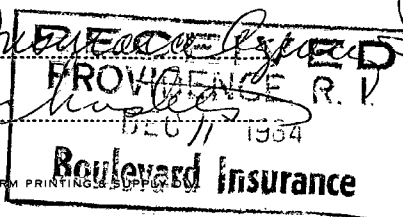

FILED

DEC 11 9 19 AM '64

DEPT. OF CITY CLERK  
PROVIDENCE, R.I.

THE CITY OF PROVIDENCE  
STATE OF RHODE ISLAND AND PROVIDENCE PLANTATIONS

# RESOLUTION OF THE CITY COUNCIL

No. 714

Approved November 20, 1964

RESOLVED,

That the congratulations of this City Council is extended to Attorney General J. Joseph Nugent, upon being the recipient of the Wyman Memorial Award, as the State Attorney General who has done the most to advance the objectives of the National Association of Attorneys General, during the preceeding year, to help make the United States of America a better place in which to live for all.

IN CITY COUNCIL

NOV 19 1964

READ and PASSED

*[Signature]*  
ACTING President  
*[Signature]*  
Clerk

APPROVED

NOV 20 1964

*[Signature]*  
MAYOR

RESOLUTION  
OF THE  
CITY COUNCIL

*M. Burt*

*Walter D. Kelly*  
.....  
MAYOR

RESOLUTION  
OF THE  
CITY COUNCIL

Mr. Wecker, by request

THE CITY OF PROVIDENCE  
STATE OF RHODE ISLAND AND PROVIDENCE PLANTATIONS

# RESOLUTION OF THE CITY COUNCIL

No. 716

Approved November 20, 1964

Resolved,

That the Mayor be, and he hereby is authorized and empowered to execute a Lease with the Rhode Island Episcopal Convention, a Rhode Island Corporation, of certain land located in the Town of Scituate, for a term of fifty (50) years as shown in red on a Plan prepared by Philip J. Holton, Jr., Chief Engineer of the Water Supply Board, entitled "Land in the Town of Scituate proposed to be leased to the Rhode Island Episcopal Convention" dated May 26, 1964, and numbered "ACC. 6269", annexed to the proposed Lease and more particularly described in said Lease, a copy of which is attached hereto and made a part hereby, by reference and upon the terms and conditions set forth in said proposed Lease.

IN CITY COUNCIL

NOV 19 1964

READ and PASSED

...  
ACTING President  
... Clerk

APPROVED

NOV 20 1964

...  
MAYOR

RESOLUTION  
OF THE  
CITY COUNCIL.

AUTHORIZING THE MAYOR TO  
EXECUTE A LEASE OF LAND IN  
THE TOWN OF SCITUATE TO THE  
RHODE ISLAND EPISCOPAL  
CONVENTION FOR TERM OF FIFTY  
YEARS.

IN CITY  
COUNCIL

AUG 1 3 1964

FIRST READING  
REFERRED TO COMMITTEE ON  
CITY PROPERTY.....

*Ernest Vasquez*, CLERK

FILED

AUG 4 12 36 PM '64

DEPT. OF CITY CLERK  
PROVIDENCE, R.I.

*Mr. Waples by request*

THE CITY OF PROVIDENCE  
**WATER SUPPLY BOARD**

JOHN A. DOHERTY, CHAIRMAN  
EARL H. ASHLEY  
UGO 'RICCIO  
JOHN J. TIERNEY  
DAVID R. McGOVERN, EX-OFFICIO

552 ACADEMY AVENUE  
PROVIDENCE 8, R. I.

PHILIP J. HOLTON, JR.  
CHIEF ENGINEER  
WILLIAM I. McDONALD  
DEPUTY CHIEF ENGINEER  
JOHN T. WALSH  
LEGAL ADVISOR  
JOHN J. DEARY  
SECRETARY

October 8, 1964

Councilman Jacob J. Alprin, Chairman  
Committee on City Property  
City Clerk's Office  
City Hall  
Providence, Rhode Island

Dear Councilman Alprin:

In a letter dated October 7 from Mr. Vincent Vespia, City Clerk, it was explained that the City Property Committee desired further information regarding the proposed lease between the City of Providence and the Rhode Island Episcopal Convention.

At the time land was condemned for the development of Scituate Reservoir in 1915, there was a total of 1200 buildings located within the condemned area including six cotton mills, one power house and car barn, 414 dwelling houses, 7 schoolhouses, and 6 churches. One of the church properties acquired belonged to the Episcopal Diocese of Rhode Island.

On October 1, 1948, the City Council authorized the Mayor to sign a lease between the City of Providence and the Rhode Island Episcopal Convention to enable them to erect Trinity Church on land owned by the City for water supply purposes in the village of North Scituate. This church was to replace the original one condemned by the City under the 1915 Act. The parcel contained 62,500 sq. ft. and the term of the lease was for a period of 50 years.

Under City Council Resolution #352 approved August 5, 1960, another lease was authorized for a period of 50 years between the City and the Rhode Island Episcopal Convention for an additional parcel adjacent to that one leased for the church which contained 37,258.22 sq. ft. This second parcel would enable them to build a school at a site immediately adjacent to the church.

FILED

OCT 9 4 45 PM '64

DEPT. OF CITY CLERK  
PROVIDENCE, R.I.

October 8, 1964

The proposed lease requested by the Rhode Island Episcopal Convention which is under consideration by the Council is to be used for a parking lot by the members of the Trinity Church. It will eliminate parking along the heavily traveled Route 6 in the vicinity of North Scituate. The use of this parking lot, no doubt, will exist as long as the church and school occupy their present site and for that reason, the term of the lease is for a period similar to the terms of the other two leases granted to the Episcopal Diocese.

This is similar to a request received from St. Joseph's Roman Catholic Church Corp. in 1955 who wanted to lease property owned by the City of Providence for water supply purposes in order to obtain a parking lot adjacent to their church in North Scituate. Under Council Resolution #468 approved August 5, 1955, the Mayor was authorized to execute a lease between the City of Providence and St. Joseph's Roman Catholic Church Corp. of North Scituate for a period of 50 years to enable them to build a parking lot to eliminate the congestion on Route 6 and Route 116 in the vicinity of North Scituate.

The Scituate watershed contains 92.8 sq. mi. and the City owns in fee slightly under 24 sq. mi. The purpose in acquiring these extensive holdings on the watershed was to obtain marginal protection around the reservoirs and prevent any pollution from entering our supply.

Yours very truly,

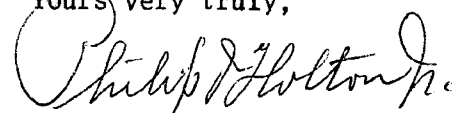

Philip J. Holton, Jr.  
Chief Engineer

PJH:kam

LEASE

This indenture of lease made and entered into on this 1st day of August, in the Year of Our Lord, 1964, by and between the City of Providence, a municipal corporation created by the General Assembly of the State of Rhode Island, of the first part, Lessor, and the Rhode Island Episcopal Convention, a Rhode Island corporation, party of the second part, Lessee.

W I T N E S S E T H:

That the said Lessor, for and in consideration of the rents and covenants hereinafter specified, and contained, on the part of said Lessee, its successors, administrators and assigns, to be kept and performed, do hereby demise and lease unto the said Lessee, its successors, administrators and assigns, for and during a term of fifty (50) years, beginning on the first day of August, A. D. 1964, that certain tract or parcel of land located in the Town of Scituate, bounded and described as follows:

Beginning at a stone bound on the southerly line of Danielson Pike so called in the Town of Scituate, said bound being Nine Hundred Sixty One (961) feet more or less easterly from the range of the easterly line of Spring Brook Road so called, as measured along the southerly line of said Danielson Pike, thence westerly along the southerly line of said Danielson Pike, a distance of One Hundred Four and 37/100 (104.37) feet, thence southerly forming an interior angle of  $81^{\circ}-04'$  a distance of One Hundred One and 23/100 (101.23) feet, thence easterly forming an interior angle of  $98^{\circ}-56'$  a distance of One Hundred Twenty One and 47/100 (121.47) feet, the last mentioned course being parallel to and One Hundred and 00/100 (100.00) feet distant from the first mentioned course, thence northerly forming an interior angle of  $81^{\circ}-04'$  a distance of One Hundred One and 23/100 (101.23) feet to the southerly line of said Danielson Pike, the last mentioned course being parallel to and One Hundred Twenty and 00/100 (120.00) feet distant from the second mentioned course, thence westerly forming an interior angle of  $98^{\circ}-56'$  a distance of Seventeen and 10/100 (17.10) feet along the southerly line of said Danielson Pike to the point of beginning, said tract or parcel containing Twelve Thousand One Hundred Forty Seven and 00/100 (12,147.00) square feet, the whole being a part of Parcel 450 as shown on Sheet A-3 of Plat of Lands Condemned by the City of Providence for Water Supply Purposes in the Town of Scituate, Rhode Island, and being further delineated on a plat entitled "City of Providence - Water Supply Board - Land in the Town of Scituate Proposed to be Leased to the Rhode Island Episcopal Convention" Dated May 26, 1964, Acc. 6269 approved by Philip J. Holton, Jr., Chief Engineer, a copy of which is attached hereto and made a part hereof.

TO HAVE AND TO HOLD the same, with all the rights and privileges thereof unto the said Lessee, its successors, administrators and assigns for and during a term of fifty (50) years from the first day of August, A.D. 1964, they yielding and paying therefor as a yearly rent, the sum of one (\$1.00) dollar, and an additional sum equal to the taxes which may be assessed thereon annually or otherwise by the Town of Scituate or other governmental body, the same to be paid within one (1) month of the assessment of said tax.

Provided always, and this lease is made upon the following express conditions:

That the said Lessee, its successors, administrators and assigns shall, during the continuance of this lease, use and occupy the aforescribed premises for the religious and charitable purposes of the Rhode Island Episcopal Convention, and for no other purpose whatsoever;

That they shall observe and abide by all statutes, laws, ordinances, rules and regulations which are now in force, or which may be hereafter enacted with respect to such occupancy;

That they shall not use or suffer said premises, or any part thereof, to be used or occupied for any unlawful business or any unlawful purposes whatsoever. And they will preserve the peace and maintain good order on said premises at all times; that they will not assign, underlet or part with the possession of the whole or any part of the demised premises without first obtaining the written consent of the Lessor, acting by and through its Water Supply Board.

It is further understood and agreed by and between the parties hereto that any buildings or other improvements now or hereafter erected on said premises are to be held at the sole risk of said lessee, its successors, administrators and assigns.

And it is further understood and agreed that upon any violation of any of the foregoing conditions or covenants, the said Lessor, by any agent duly authorized, shall be at liberty to terminate this lease, and

may thereupon lawfully, immediately or at any time thereafter, and without notice or demand, enter into and upon said premises and repossess the same as of their former estate.

And it is further understood and agreed by and between the parties hereto that if the said lessee, its successors, administrators and assigns, shall not within six months from and after the expiration or other termination of this lease remove any and all buildings, structures and other improvements now or hereafter erected on said premises by said lessee, the same shall become and be the sole and lawful property of the said lessor.

It is further understood and agreed by and between the parties hereto that all buildings and improvements erected or placed upon said land are and shall be pledged for the payment of all rents accruing or owing under this lease.

If at any time in the opinion of the Water Supply Board of the City of Providence the occupation or manner of use of the demised premises causes, or in the opinion of said Board, is liable to cause the waters of the reservoir or its river branches and tributaries to become polluted, the Water Supply Board may at any time terminate this Lease by written notice to such effect given at least 30 days prior to date of termination.

IN TESTIMONY WHEREOF, said City of Providence has caused these presents to be executed and its corporate seal to be hereunto affixed by WALTER H. REYNOLDS, its Mayor, thereunto duly authorized by City Council Resolution No. 716, approved *November 20, 1964*; and said ~~RHODE ISLAND~~ EPISCOPAL CONVENTION has caused these presents to be executed and its seal to be hereunto affixed by *JOHN W. WALL*, its Treasurer, thereunto duly authorized by vote of the Convention held

Signed and sealed in  
presence of:

*Walter H. Reynolds*  
as to W.H.R.

*John W. Wall*  
As to J.W.W.

By

MAYOR

RHODE ISLAND EPISCOPAL CONVENTION

By

TREASURER

STATE OF RHODE ISLAND

COUNTY OF PROVIDENCE

In the City of Providence, on the 24th day of November,  
A.D. 1964, then personally appeared before me the above named WALTER H.  
REYNOLDS, Mayor of the City of Providence, to me known and known by me to  
be the party executing the foregoing instrument, and acknowledged said  
instrument by him executed in the name and behalf of said City of Providence  
to be his free and voluntary act and deed and the free and vol untary  
and deed of said City of Providence.

Walter H. Reynolds  
Mayor of the City of Providence  
Notary Public

STATE OF Rhode Island  
COUNTY OF Providence

In Providence, on the 25th day of November,  
A.D. 1964, before me personally appeared the above named John L. Smith  
, to me known and known by me to be the party executing the  
foregoing instrument, and acknowledged said instrument, by him executed,  
to be his free and voluntary act and deed.

Helen P. Herschler  
NOTARY PUBLIC

My Commission Expires  
June 30, 1966

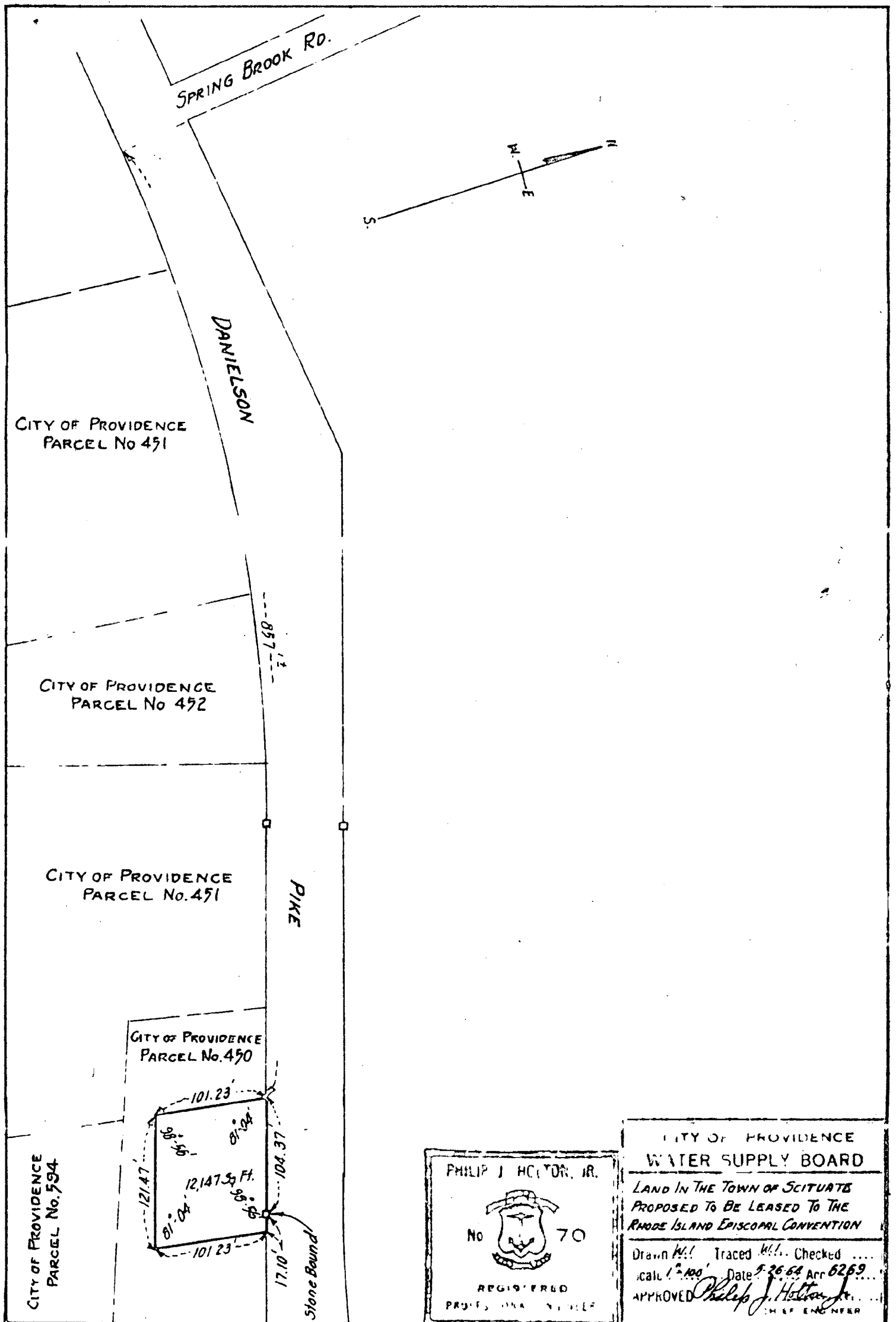

THE CITY OF PROVIDENCE  
STATE OF RHODE ISLAND AND PROVIDENCE PLANTATIONS

# RESOLUTION OF THE CITY COUNCIL

No. 717

Approved November 20, 1964

RESOLVED, DECREED AND ORDERED,

That the following named highways as defined by the shaded areas on the accompanying plan entitled "Providence, R. I., P. W. Dept. -- Engineering Office, City Property Section, Plan No. 062706, Date November 17, 1964" and "Streets to be abandoned in Central-Classical Project," viz:

SUMMER STREET, from Westminster Street to Pond Street.

SUMMER STREET, from Pond Street to Broad Street.

SPRING STREET, from Westminster Street to Pond Street.

SPRING STREET, from Pond Street to Broad Street.

POND STREET, from Winter Street northeasterly to a point 86.07 feet southwest of Freeway Line.

PEARL STREET, from Cranston Street to Perkins Street.

having ceased to be useful to the public and the same are abandoned as public highways and the damage to the abutters is appraised at nothing and so awarded, and it is further

ORDERED, That the Superintendent of Street Signs and Numbers be and he is hereby directed to cause a sign to be placed on the above named highways, abandoned as aforesaid, having thereon the words, "Not a Public Highway", and it is further

ORDERED, That after the entry of this order or decree the City Clerk shall cause a notice thereof to be published in a newspaper published in the County of Providence, at least once each week for three successive weeks and a further and personal notice shall be served by the City Sergeant upon every owner of land abutting the above named highways which has been abandoned, who is known to reside within this State.

IN CITY COUNCIL

NOV 19 1964

READ and PASSED

.....  
Acting President  
Clerk

APPROVED

NOV 20 1964

.....  
MAYOR

RESOLUTION  
OF THE  
CITY COUNCIL

THE COMMITTEE ON

*Franklin M. Smith*  
Approves Passage of  
The Within Resolution

*Charles W. Smith*  
Chairman  
11-12-69 *Clark*

PROVIDENCE, R. I.  
CITY ENGINEERING OFFICE  
CITY SURVEY SECTION

062706  
November 17, 1964

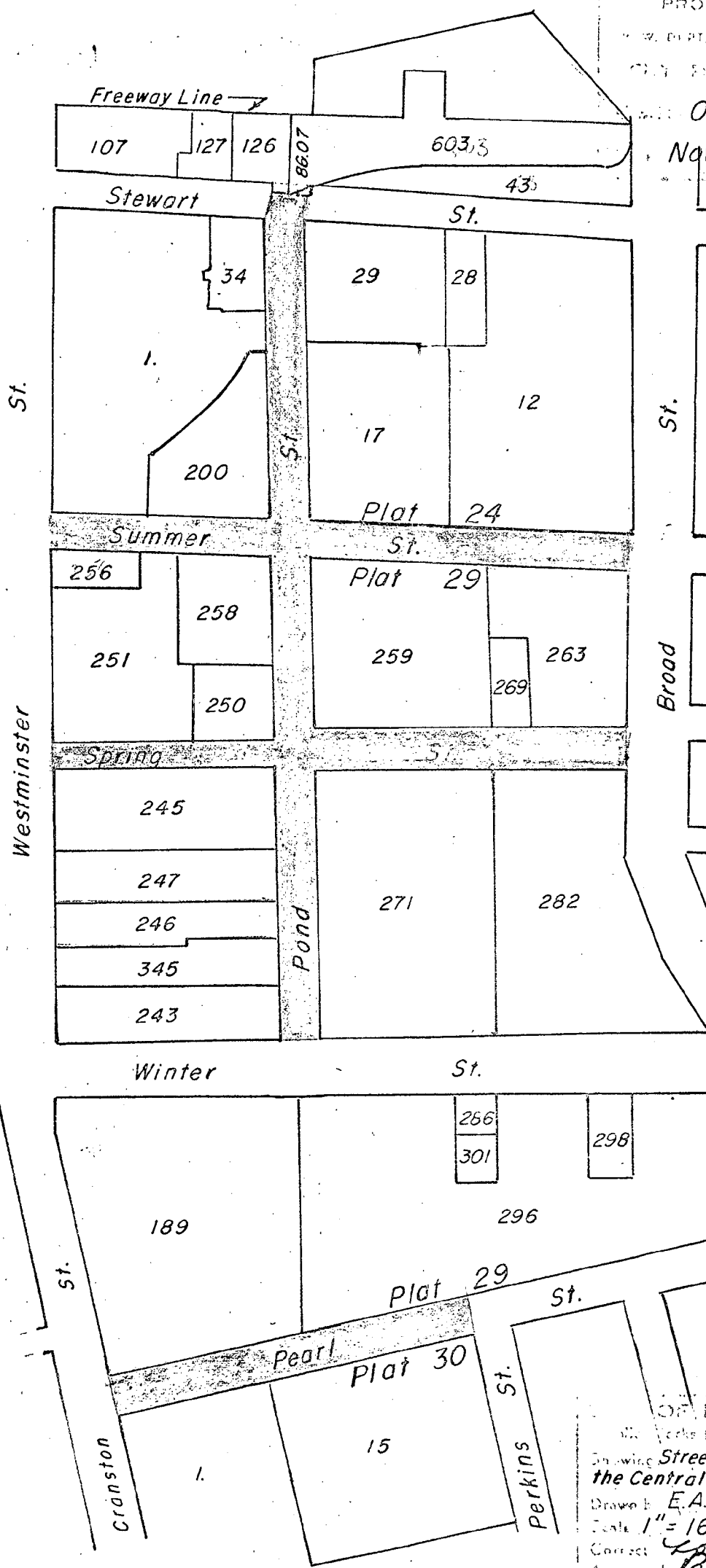

OF PROVIDENCE, R. I.  
City Engineering Office  
Showing Streets to be abandoned in  
the Central-Classical Project.  
Drawn by E.A.K. Check L.P.R.  
Scale 1" = 160' Date Nov. 17, 1964  
Corrected by Richard E. Reynolds

EDMUND M. MAURO

Chairman

TIMOTHY A. PURCELL

Vice Chairman

CHARLES M. SMITH

Secretary

ALBERT HARKNESS

JOSEPH E. ADELSON

JAMES F. REYNOLDS

Executive Director

## PROVIDENCE REDEVELOPMENT AGENCY

410 HOWARD BUILDING • PROVIDENCE, RHODE ISLAND 02903

TELEPHONE 831-6550

November 6, 1964

Mr. Ralph Matera, Chairman  
Public Works Committee  
City Hall  
Providence, R. I.

Attention: Mr. Vincent Vespia, City Clerk

Gentlemen:

On Feb. 21, 1963 the City Council of the City of Providence received from this Agency a petition for abandonment of all streets as proposed under the Official Redevelopment Plan within this Agency's Central-Classical Project area. On April 9, 1963 a public hearing was held on the above mentioned petition before the Committee on Public Works.

This Agency is now requesting that the following named streets be submitted by the Public Works Committee to the City Council for their consideration on Nov. 19, 1964.

Summer Street - from Westminster Street to Pond Street.

Summer Street - from Pond Street to Broad Street.

Spring Street - from Westminster Street to Pond Street.

Spring Street - from Pond Street to Broad Street.

Pond Street - from Winter Street northeasterly to a point 86.07 feet from the freeway line.

Pearl Street - from Cranston Street to Perkins Street.

Attached hereto are two (2) 8 1/2" x 11" maps showing the streets that are requested for abandonment at the present time.

Thanking you for your cooperation.

Sincerely yours,

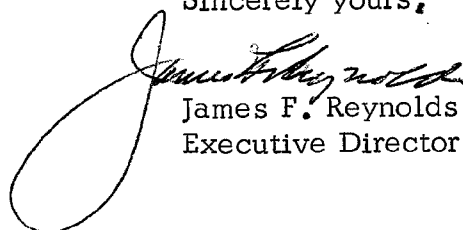

James F. Reynolds  
Executive Director

JFR/rb

mjk

Enclosure

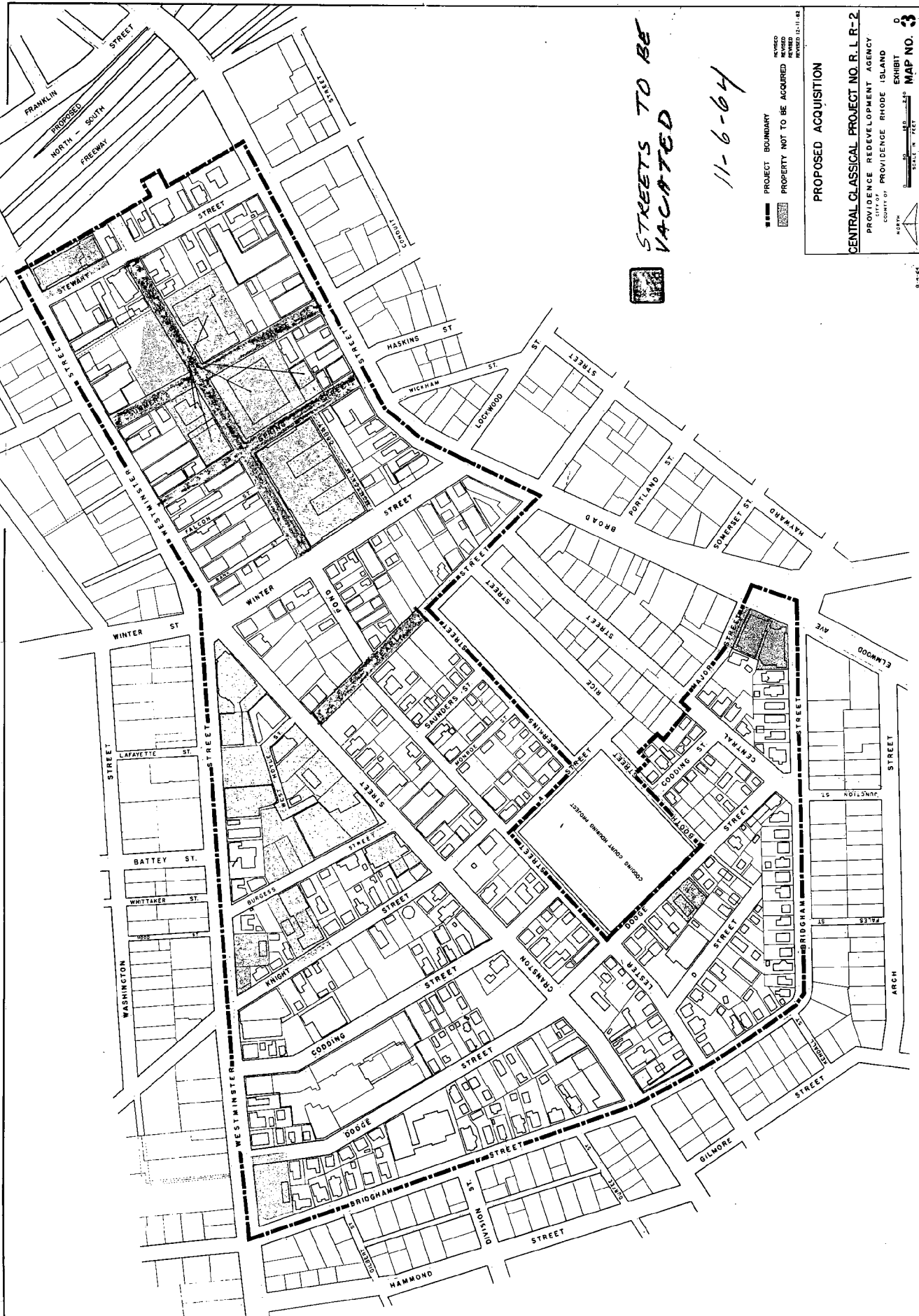

STREETS TO BE  
VACATED

11-6-64

PROJECT BOUNDARY  
PROPERTY NOT TO BE ACQUIRED  
PROPERTY TO BE ACQUIRED

PROPOSED ACQUISITION  
CENTRAL CLASSICAL PROJECT NO. R.L.R-2  
PROVIDENCE REDEVELOPMENT AGENCY  
COUNTY OF PROVIDENCE RHODE ISLAND  
SCALE 1" = 100' FEET  
EXHIBIT MAP NO. 3

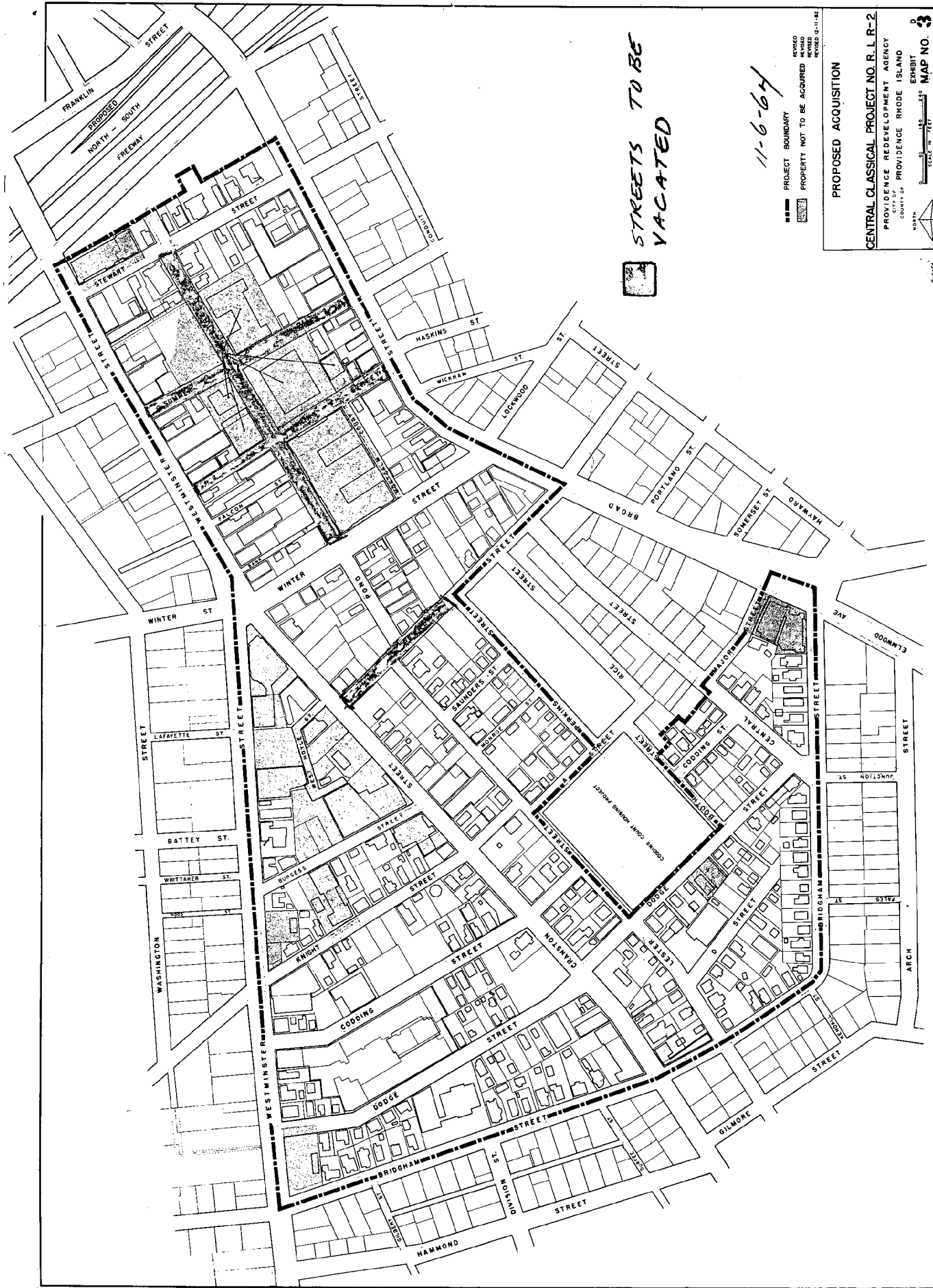

STREETS TO BE  
VACATED

11-6-64

- PROJECT BOUNDARY
- PROPERTY NOT TO BE ACQUIRED

PROPOSED ACQUISITION

CENTRAL CLASSICAL PROJECT NO. R. L. R-2  
PROVIDENCE REDEVELOPMENT AGENCY  
CITY OF PROVIDENCE RHODE ISLAND  
COUNTY OF PROVIDENCE  
REVIEWED 12-11-62  
REVIEWED 12-11-62  
REVIEWED 12-11-62  
REVIEWED 12-11-62  
EXHIBIT  
MAP NO. 3

THE CITY OF PROVIDENCE

CITY SERGEANT'S OFFICE

**THIS IS TO CERTIFY**, That I have caused the notice, of which a true copy is hereto annexed, to be served upon the following named persons, by handing to each of said persons, or by leaving at their last and usual place of abode in this State a true copy of said notice, to wit: SUMMER STREET, from Westminster Street to Pond Street.  
SUMMER STREET, from Pond Street to Broad Street.  
SPRING STREET, from Westminster Street to Pond Street.  
SPRING STREET, from Pond Street to Broad Street.  
POND STREET, from Winter Street northeasterly to a point 86.07 feet southwest of Freeway Line.  
PEARL STREET, from Cranston Street to Perkins Street.

Abandon as a Public Highway.

SUMMER STREET, from Westminster Street to Pond Street - from Pond Street to Broad Street

<u>Plat</u>	<u>Lot</u>	<u>Name and Address</u>
24	1	Providence Redevelopment Agency
	200	City of Providence (School Dept.)
	17	" " "
	12	Providence Redevelopment Agency
29	256	" " "
	251	" " "
	258	City of Providence (School Dept.)
	259	" " "
	263	Providence Redevelopment Agency

SPRING STREET, from Westminster Street to Pond Street - from Pond Street to Broad Street

<u>Plat</u>	<u>Lot</u>	<u>Name and Address</u>
29	251	Providence Redevelopment Agency
	250	City of Providence (School Dept.)
	259	" " "
	269	" " "
	263	Providence Redevelopment Agency
	282	" " "
	271	City of Providence (School Dept.)
	245	Providence Redevelopment Agency

POND STREET, from Winter Street northeasterly to a point 86.07 feet southwest of Freeway Line.

<u>Plat</u>	<u>Lot</u>	<u>Name and Address</u>
29	243	Providence Redevelopment Agency
	345	" " "
	246	" " "
	247	" " "
	245	" " "
	250	City of Providence (School Dept.)
	258	" " "
	259	" " "
	271	" " "
24	17	" " "
	29	Providence Redevelopment Agency
	34	" " "
	1	" " "
	200	City of Providence (School Dept.)

THE CITY OF PROVIDENCE

CITY SERGEANT'S OFFICE

**THIS IS TO CERTIFY**, That I have caused the notice, of which a true copy is hereto annexed, to be served upon the following named persons, by handing to each of said persons, or by leaving at their last and usual place of abode in this State a true copy of said notice, to wit: SUMMER STREET, from Westminster Street to Pond Street  
SUMMER STREET, from Pond Street to Broad Street.  
SPRING STREET, from Westminster Street to Pond Street  
SPRING STREET, from Pond Street to Broad Street  
POND STREET, from Winter Street northeasterly to a point 86.07 feet southwest of Freeway Line.  
PEARL STREET, from Cranston Street to Perkins Street.

Abandon as a Public Highway.

Page -2-

PEARL STREET, from Cranston Street to Perkins Street.

<u>Plat</u>	<u>Lot</u>	<u>Name and Address</u>
29	189	Providence Redevelopment Agency
	296	" " "
30	1	" " "
	15	" " "

Date 3/28/63

Harry A. Corman  
1st Deputy Sgt

This is to certify that I have caused a true copy of the attached Resolution to be served upon the above named persons, firms and/or corporations, as the case may be, by handing to each said person, firm and/or corporation, as the case may be, or by leaving at their last and usual place of abode in this state, a true copy.

Date 11/25/64

Harry A. Corman  
1st Deputy Sgt