

THE CITY OF PROVIDENCE
STATE OF RHODE ISLAND AND PROVIDENCE PLANTATIONS

RESOLUTION OF THE CITY COUNCIL

No. 665

Approved December 20, 1974

THE CITY OF PROVIDENCE
CITY COUNCIL
CLERK

RESOLVED, that His Honor the Mayor is authorized to execute a conveyance to Lewis A. Perrotti and Wife, Anne B. of a Portion of Lot 3, on City Assessor's Plat 111, Consisting of Approximately 18,445 Square Feet, as delineated on accompanying plan entitled, "Providence R. I. P.W. DEPT. - Engineering Office, City Property Section Plan No. 063859 date December 18, 1974" for the price of Eleven Thousand Five Hundred (\$11,500) Dollars; said conveyance shall be subject to such other terms and conditions as the Mayor and the City Solicitor shall impose.

IN CITY COUNCIL
DEC 19 1974
READ AND PASSED

PRES.
Vincent Vespa

CLERK

APPROVED

MAYOR
Joseph A. Donnelly Jr.
DEC 20 1974

THE COMMITTEE ON

City Property

**Approves Passage of
The Within Resolution**

Ernest Lopez

December 10, 1974 Chairman *Clark*

Note:

Cross-Hatched Area Indicates
Proposed Sale.

PROVIDENCE, R. I.
P. W. DEPT. - ENGINEERING OFFICE
CITY PROPERTY SYSTEM
Plan: 063859
Date: December 18, 1974

3.

City Of Providence

14

Alfred P. Perrotti & wf. Elizabeth

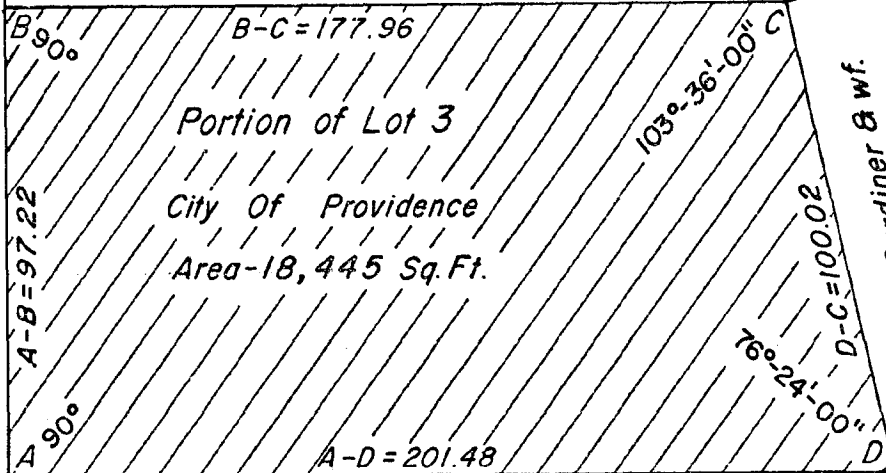

7

Wayland B. Gardiner & wf.
Barbara A.

Killingly

St.

Eliza

St.

Lot Numbers From Assessor's Plat III

CITY OF PROVIDENCE, R. I.
Public Works Dept. - Engineering Office
Showing Proposed Sale (Portion Of Lot 3)
Drawn by Petruska Checked by R. D.
Scale 1" = 40' Date Dec 18, 1974
Correct Joseph J. Camp Associate Eng.
Approved Joseph J. Camp CHIEF ENGINEER

768
H-58