

THE CITY OF PROVIDENCE  
STATE OF RHODE ISLAND AND PROVIDENCE PLANTATIONS

# RESOLUTION OF THE CITY COUNCIL

No. 564

Approved November 28, 1989

RESOLVED, DECREED AND ORDERED

That the following named street shown as cross-hatched area on the accompanying plan entitled, "Providence, Rhode Island, Department of Public Works - Engineering Office, Street Line Section Plan No. 064458, dated June 27, 1989",

VIZ:

Wesleyan Avenue, shown as cross-hatched area on the accompanying plan and designated by the letters (A-B-C-D-A), having ceased to be useful to the public and the same is proposed to be abandoned as a Public Highway, provided that the Department of Public Works has a full sewer easement for the twelve (12") inch combination sewer provided further for a utility-corridor easement of that portion of Wesleyan Avenue which shall be accessible to the Water Supply Board at all times in the event that they have to respond to an emergency or maintenance needs, the petitioner is responsible for preparation of the easement description which must be approved by the Water Supply Board. The easement shall be full-street width, curb to curb. No obstructions to include structures, landscaping, or other improvements shall be permitted within the easement area. The petitioner will hold the Water Supply Board free of any liability for any losses occurring to the petitioners property within the easement area if the water main or water appurtenances should fail, any fencing of the easement will exclude a gate valve and fire hydrant located on Wesleyan Avenue at Elmwood Avenue, and the damage to the abutters is appraised at nothing and so awarded, and it is further,

ORDERED, That the Traffic Engineer, be and he is hereby directed to cause a sign to be placed on the above-named highway abandoned as aforesaid, having thereon the Words, "Not a Public Highway", and it is further

ORDERED, That after the entry of this order or decree, the City Clerk shall cause a notice, thereof, to be published in a newspaper published in the County of Providence at least once a week for three successive weeks, and a further and personal notice shall be served by the City Sergeant upon every owner of land abutting the above-named highway which has been abandoned, who is known to reside within the State.

IN CITY COUNCIL

NOV 16 1989

READ AND PASSED

PRES.

CLERK

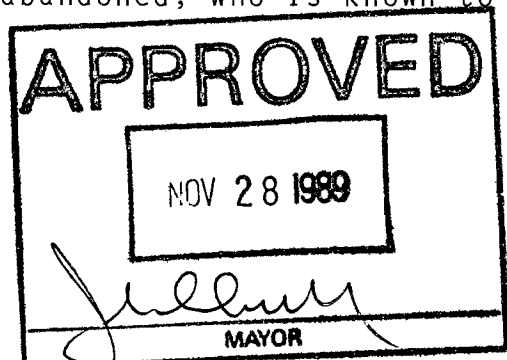

11/9/89

Placement Public Works

Waiting for letter from  
WSB per Michael

**CITY OF PROVIDENCE**  
STATE OF RHODE ISLAND AND PROVIDENCE PLANTATIONS

**PETITION TO THE CITY COUNCIL**

**TO THE HONORABLE CITY COUNCIL OF THE CITY OF PROVIDENCE:**

*The undersigned respectfully petitions your honorable body*

To enter an order of abandonment of a portion of Wesleyan Avenue located in the City of Providence, State of Rhode Island. Such area which is to be abandoned begins at the intersection of Elmwood Avenue and Wesleyan Avenue and runs easterly to the easterly property line of lot # <sup>318</sup>316 on City of Providence Assessor's Plat 44. Said abandonment shall abutt on the northerly street line of Wesleyan Avenue lots numbered 376, 324, 322, 323, 321, 320, 318, and on City of Providence Assessor's Plat 44 and on the southerly street line lots numbered 276, 284, 281, 279 and 378 on City of Providence Assessor's Plat 44.

This abandonment in conjunction with the dedication for highway purposes of lot #285 and a portion of lot #595 on City of Providence Assessor's Plat 44 will serve to enhance the economic development of the area. Said abandonment contains 15,903 square feet.

RECEIVED  
CITY OF PROVIDENCE  
MAY 17 1989

Jake Kaplan's Ltd.

*J. Kaplan*, PRES

206 ELMWOOD AVE  
PROVIDENCE RI

461-2006

*Sherwin Ziadman*

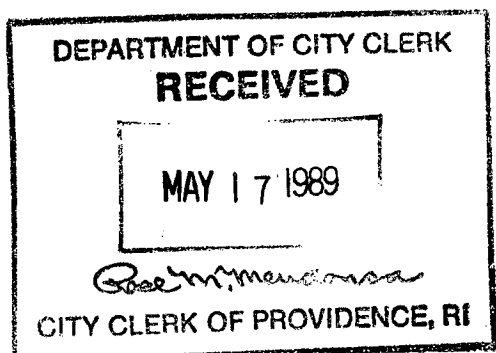

*Pd by Ch # 77087 amt \$75.00*

**FILED**

MAY 17 2 52 PM '89  
DEPT. OF CITY CLERK  
PROVIDENCE, R.I.

IN CITY COUNCIL

JUN 1 1989

FIRST READING

REFERRED TO COMMITTEE ON

PUBLIC WORKS

William Menlow CLERK

THE COMMITTEE ON *August 30, 1989*  
PUBLIC WORKS

Recommends *Be Continued*

Michael R. Christ

SEP. 6, 1989

Clerk

*From the Clerk's Desk*



# The City Plan Commission

44 WASHINGTON STREET

PROVIDENCE, RHODE ISLAND 02903

August 8, 1989

Committee on Public Works  
c/o City Clerk  
City Hall  
Providence, Rhode Island 02903

Attention: Rose M. Mendonca, City Clerk

Subject: Referral No. 2294 - Abandonment of the western portion  
of Wesleyan Avenue

Gentlemen:

The City Plan Commission at its July 18, 1989 regular monthly meeting reviewed and evaluated the proposed abandonment of the western portion of Wesleyan Avenue from the intersection with Elmwood Avenue to the easterly property line of Lot 318 on Assessor's Plat 44.

The petitioner is Mr. Jake Kaplan, President of Jake Kaplan's Ltd. on 206 Elmwood Avenue, Providence, Rhode Island. The petitioner owns all abutting lots numbered: 376, 324, 322, 323, 321, 320, 318 on the northerly side of Wesleyan Avenue and all abutting lots numbered: 276, 284, 281, 279 and 378 on the southerly side of Wesleyan Avenue.

The petitioner agrees to dedicate for highway purposes Lot 285 and a portion of Lot 595 on Assessor's Plat 44 to provide public right-of-way between Wesleyan Avenue and Plenty Street.

A field inspection revealed that the subject portion of Wesleyan Avenue is a paved public right-of-way with curbs and paved sidewalks. The abutting lots on the northerly side of the aforesaid portion of Wesleyan Avenue were developed recently as a paved parking area serving Jake Kaplan's Ltd. automobile dealership.

The adjacent residential two and three family structures located on Wesleyan Avenue on Lots 317, 316, 315 are in fair to good condition.

Referral No. 2294

The abutting lots on the southerly side of the aforesaid portion of Wesleyan Avenue together with the lots fronting Plenty Street contain a large commercial auto-service structure, a portion of which, fronting Elmwood Avenue, is under construction.

Lot 285 and 595 dedicated for a new public right-of-way are paved, fenced and used as a temporary parking area.

A number of adjacent lots east of the proposed new right-of-way and located between Wesleyan Avenue and Plenty Street are paved, fenced and used as a parking area for St. Joseph's Hospital.

The proposed abandonment in conjunction with the dedication for highway purposes of Lot 285 and 595 will serve to enhance the economic development of the area.

The Commission voted to advise the Committee on Public Works that no objection is offered to this petition subject to the following conditions:

- a) The petitioner will construct a new public right-of-way on Lots 285 and 595 at no cost to the City.
- b) The petitioner will grant all appropriate easements for utilities running along a portion of Wesleyan Avenue to be abandoned.

Regards,

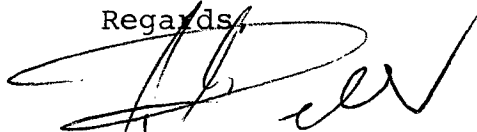

Thomas E. Deller, AICP  
Associate Director of Planning

TED/jp  
GT

cc: Councilwoman Balbina Young  
Thomas V. Moses, Esq., Director

DEPT. OF CORRECTIONS  
PROVIDENCE, R.I.

AUG 12 12 45 PM '89

FBI

# CITY PLAN COMMISSION PROVIDENCE, R.I.

Ref. No. 2294 Subject: Abandonment portion of Wesleyan Ave

Plat No. 44 Lot No. 1

Lot Area ~ 15,903 sq. ft.

## LAND USE LEGEND

- 00 Vac. Land
- 10 One Fam.
- 11 One Fam. & Nonres.
- 12 One Fam. & Home Occ.
- 13 One Fam. & Prof. Off.
- 15 Auxiliary to Res.
- 20 Two Fam.
- 21 Two Fam. & Nonres.
- 22 Two Fam. & Home Occ.
- 23 Two Fam. & Prof. Off.
- 25 Two Fam. & One Fam.
- 30 Three Fam.
- 31 Three Fam. & Nonres.
- 32 Three Fam. & Home Occ.
- 33 Three Fam. & Prof. Off.
- 35 Three Fam. & One Fam.
- 38 Three Fam. & Two Fam.
- 40 Apt. 4 Fam. or More
- 41 Apt. & Nonres.
- 42 Apt. & Home Occ.
- 43 Apt. & Prof. Off.
- 45 Apt. & One Fam.
- 46 Apt. & Two Fam.
- 47 Apt. & Three Fam.
- 48 Lodging House
- 49 Fraternity
- 51 Limited Comm.
- 52 Parking Lot
- 53 Gen. Comm.
- 54 Nonstruct. Gen. Comm.
- 55 Parking Gar.
- 56 Heavy Comm.
- 57 Nonstruct. Heavy Comm.
- 58 Auto. Service Sta.
- 59 Stor. Gar. for Comm. Veh.
- 64 Gen. Ind.
- 65 Nonstruct. Gen. Ind.
- 67 Heavy Ind.
- 68 Nonstruct. Heavy Ind.
- 71 Utility
- 75 Railroad
- 81 Instit. (not elsewhere class.)
- 82 Parochial School
- 83 Church
- 84 Private School or Coll.
- 85 Cemetery
- 91 Park, Golf Course
- 92 Playground & Playfield
- 95 Public Bldg. (exc. schools)
- 98 Public School (E.S., J.H., H.S.)

AREA IN QUESTION

Date: 7/5/89 By: GT Scale: 1" = 100'

AREA DEDICATED  
FOR HIGHWAY PURPOSES

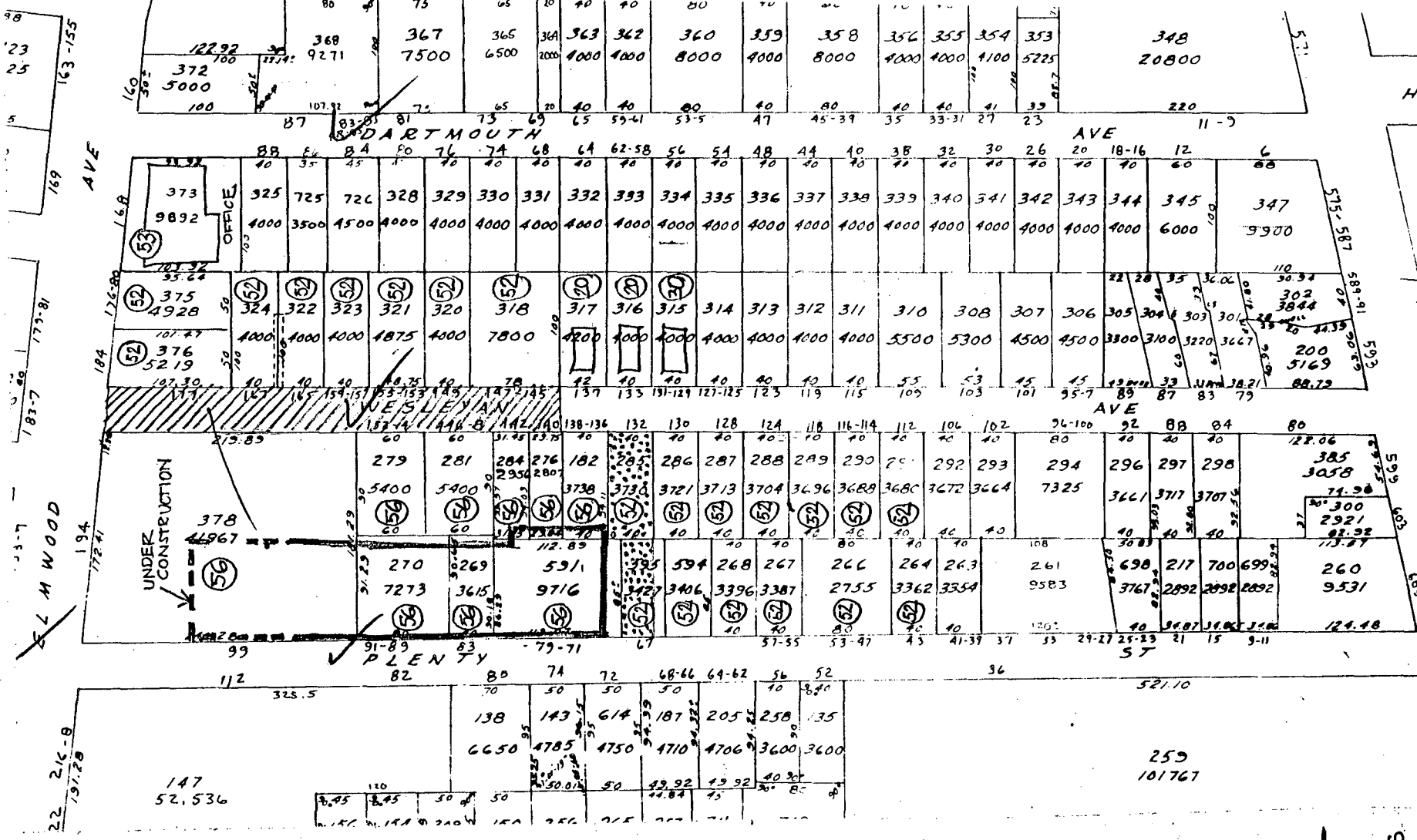





## Department of Public Works

*"Building Pride In Providence"*

June 28, 1989

Hon. James Petrosinelli  
Chairman of the Public Works Committee  
Providence City Council  
City Clerk's Office  
Providence, R.I. 02903

Re: Proposed Abandonment  
Portion of Wesleyan Avenue

Dear Councilman Petrosinelli:

The Department of Public Works has no objection to the abandonment of portion of Wesleyan Avenue as shown on plan entitled, "Providence, R.I., P.W. Dept., Engineering Office, Street Line Section, Plan No. 064458, Date: 6/27/89, provided there is a full sewer easement for the twelve (12") inch combination sewer located in Wesleyan Avenue

Please be advised that except as "Noted", all lots are owned by J.-Kap Realty Co.

If you have further questions regarding this abandonment, please do not hesitate to contact this office.

Very truly yours,

A handwritten signature in cursive script that reads "Anthony G. Stanzione, Jr.".

Per A.G.S.

Anthony G. Stanzione, Jr., P.E.  
City Engineer

AGS

CC: BJS - Director  
JTM - Eng.  
Jlc - Eng.

M. Clement - 1st. Dep. City Clerk



EDWARD F. BURKE  
CHAIRMAN  
ARMANDO PARILLO  
VICE CHAIRMAN  
JAMES A. LOMBARDI  
SECRETARY  
JOHN E. MARTINELLI  
LEGAL ADVISOR  
JEROME I. BARON  
EX-OFFICIO

JOSEPH R. PAOLINO, JR.  
MAYOR  
HANS T. BERGEY  
ACTING GENERAL MANAGER  
RAYMOND COLA  
CITY COUNCILMAN  
ANDREW J. ANNALDO  
CITY COUNCILMAN  
MARY A. NOCERA  
MEMBER  
LOUIS ORABONA  
MEMBER

**Water Supply Board**  
*"Building Pride In Providence"*

November 13, 1989

Councilman James Petrosinelli, Chairman  
Committee on Public Works  
City Clerk's Office  
City Hall  
Providence, Rhode Island

Re: Abandonment of Wesleyan Avenue

Dear Councilman Petrosinelli:

This letter is to amend our July 17, 1989 letter sent to your committee regarding the abandonment of a portion of Wesleyan Avenue, Providence. Please be advised as follows:

The Water Supply Board will allow for a utility-corridor easement of that portion of Wesleyan Avenue petitioned for abandonment. The easement must be accessible to the Water Supply Board at all times in the event we have to respond to an emergency or maintenance needs.

The petitioner is responsible for preparation of the easement description which must be approved by the Water Supply Board. The easement shall be full-street width, curb to curb. No obstructions to include structures, landscaping, or other improvements shall be permitted within the easement area. The petitioner will hold the Water Supply Board free of any liability for any losses occurring to the petitioners property within the easement area if the water main or water appurtenances should fail.

Any fencing of the easement will exclude a gate valve and fire hydrant located on Wesleyan Avenue at Elmwood Avenue.

Very truly yours,

Hans T. Bergey  
Acting General Manager

HTB/mtd

cc: Steven Santaniello  
Michael Russo  
Robert Kilduff

373 9892	325 4000	725 3500	726 4500	328 4000	329 4000	330 4000	331 4000	332 4000	333 4000	334 4000	335 4000
375 4928	324 4000	322 4000	323 4000	321 4875	320 4000	318 7800	317 4200	316 4000	315 4000	314 4000	
376 5219											
177	167	165	159-157	155-153	149	147-145	137	133	131-129	127-125	
WESLEYAN											
378 41967	279 5400	281 5400	284 2950	276 2807	182 3738	285 3730	286 3721	287 3713	288 3704	289 3695	290 3686
270 7273	269 3615	591 9716	595 3427	594 3406	268 3396						
99	82	83	79-71	67	66-66	64-62					

**FILED**

MAY 17 2 52 PM '89

DEPT. OF CITY CLERK  
PROVIDENCE, R.I.

City of Providence



Rhode Island

Department of City Clerk

**MEMORANDUM**

DATE: June 6, 1989

TO: \*

SUBJECT: Abandonment - Wesleyan Avenue Portion of.

CONSIDERED BY: Committee on Public Works

DISPOSITION: Attached are copies of the subject petition for your study and report back in writing to the above named committee as soon as practical.

\* B. James Suzman, Traffic Engineer - *No objection*  
Domenic J. Mainelli, Chief of Water Supply Board -  
Charles A. Pisaturo, Commissioner of Public Safety -  
Thomas Deller, Associate Director of Planning -  
Nancy L. Derrig, Superintendent of Parks -

City of Providence



Rhode Island

Department of City Clerk

**MEMORANDUM**

DATE: June 6, 1989

TO: B. James Suzman, Director of Public Works

SUBJECT: Abandonment - Wesleyan Avenue Portion of.

CONSIDERED BY: Committee on Public Works

DISPOSITION: Attached are copies of the subject petition for your study and report back in writing to the above named committee as soon as practical.

It is also requested that you provide the committee with a list of abutting property owners and a tracing of the area.

First Deputy City Clerk

NANCY L. DERRIG  
SUPERINTENDENT OF PARKS



JOSEPH R. PAOLINO, JR.  
MAYOR

Department of Public Parks  
*"Building Pride In Providence"*

June 8, 1989

Mr. Michael Clement  
First Deputy City Clerk  
Office of the City Clerk  
City Hall  
Prov., R.I.

RE: Abandonment of a portion of Wesleyan Ave.

Dear Mr. Clement:

Upon review of all Department of Public Parks Plans, and records. It is the conclusion of the Parks Department that the abandonment of a portion of Wesleyan Ave., will in no way effect any Park Department existing facility, and or future plans for that area.

Enclosed is a map indicating the street in question marked in **RED**; and the nearest Park Department facility marked in **GREEN**.

Sincerely yours,

A handwritten signature in cursive script that reads "John A. Izzo".

John A. Izzo  
Supervisor of Engineering & Planning

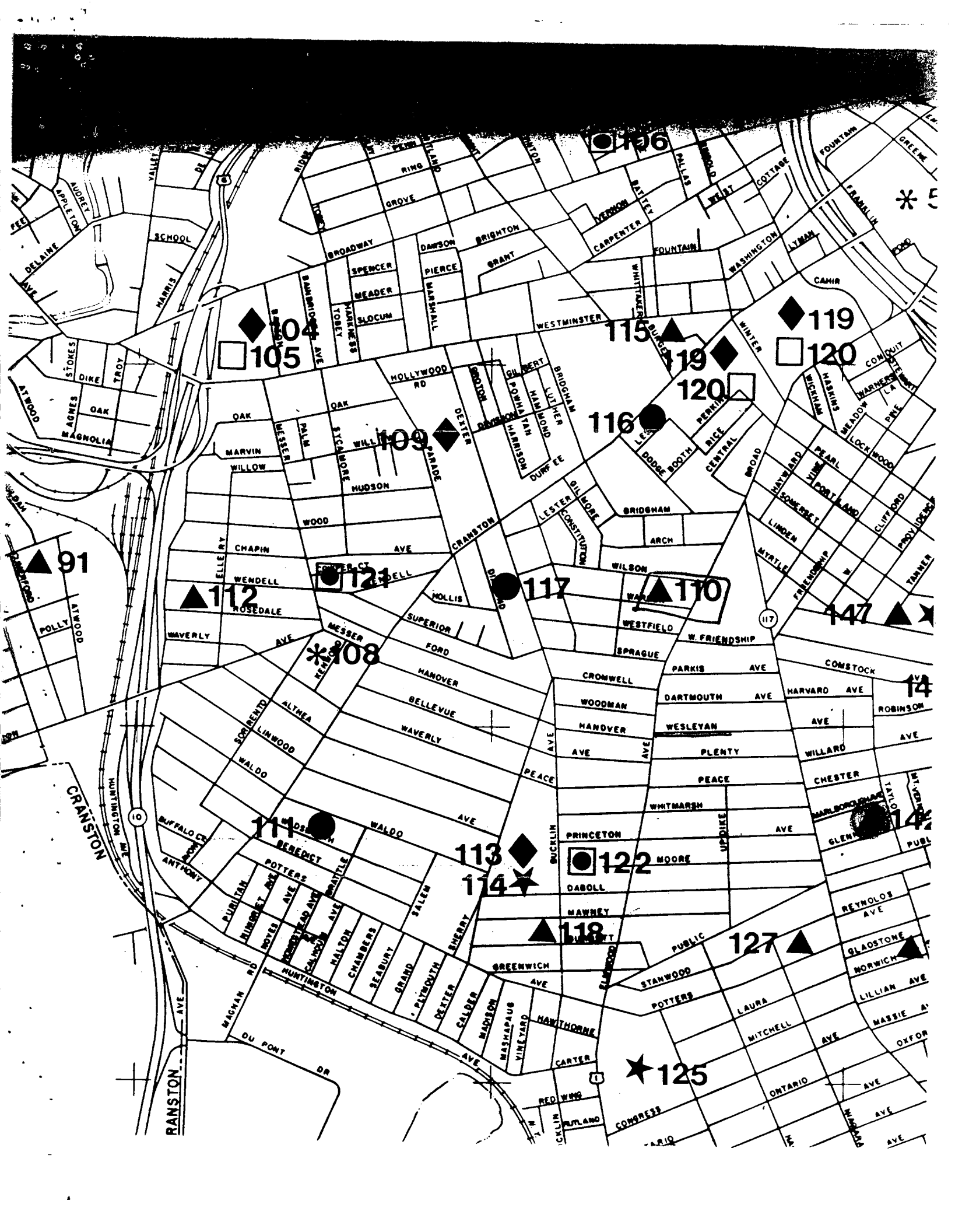



B. JAMES SUZMAN  
TRAFFIC ENGINEER  
IRENE J. TESTA  
DIRECTOR



JOSEPH R. PAOLINO, JR.  
MAYOR

Department of Traffic Engineering  
"Building Pride In Providence"

M E M O R A N D U M

TO: Committee on Public Works  
FROM: B. James Suzman, Traffic Engineer  
Irene J. Testa, Director  
DATE: June 13, 1989  
RE: Abandonment - Wesleyan Avenue

---

Request: To abandon a portion of Wesleyan Avenue from Elmwood Avenue and extending easterly to the easterly property line of lot #316 on City Assessor's Plat 44.

Disposition: No objection.

SIGNED:

  
B. JAMES SUZMAN, TRAFFIC ENGINEER

  
IRENE J. TESTA, DIRECTOR



Rose M. Mendonca  
City Clerk

Clerk of Council

Clerk of Committees

Michael R. Clement  
First Deputy

Jean M. Angelone  
Second Deputy

DEPARTMENT OF CITY CLERK  
CITY HALL

July 11, 1989

Mr. Albert J. Lovegreen  
Senior Field Rightway of Way Agent  
Narragansett Electric Company  
280 Melrose Street  
Providence, RI 02901-1438

Dear Mr. Lovegreen:

I have enclosed a copy of the proposed petition for the abandonment of a portion of Wesleyan Avenue. The above named matter is now presently pending before the Committee on Public Works and will be considered by the Committee at a later date.

Please review and forward any comments you may have concerning the proposed street to be abandoned.

Very truly yours,

*Michael R. Clement*  
Michael R. Clement,  
First Deputy City Clerk.

MRC:hgv  
Enc.

GEORGE A. CALCAGNI  
CHAIRMAN  
ARMANDO PARILLO  
VICE CHAIRMAN  
JAMES A. LOMBARDI  
SECRETARY  
JOHN E. MARTINELLI  
LEGAL ADVISOR  
JEROME I. BARON  
EX-OFFICIO



JOSEPH R. PAOLINO, JR.  
MAYOR  
DOMENIC J. MAINELLI, P.E.  
CHIEF ENGR./GENERAL MANAGER  
RAYMOND COLA  
CITY COUNCILMAN  
ANDREW J. ANNALDO  
CITY COUNCILMAN  
MARY A. NOCERA  
MEMBER  
LOUIS ORABONA  
MEMBER

**Water Supply Board**  
*"Building Pride In Providence"*

July 17, 1989

Councilman James Petrosinelli, Chairman  
Committee on Public Works  
City Clerk's Office  
City Hall  
Providence, Rhode Island

Re: Abandonment of Wesleyan Avenue

Dear Councilman Petrosinelli:

Reference is made to a petition to abandon a portion of Wesleyan Avenue under cover of a memorandum dated June 6, 1989.

We cannot agree to the abandonment because:

- 1) An eight-inch cast iron pipe with appurtenances to include a hydrant exists in the street.
- 2) Abandonment of this main would result in a dead-ended main which would cause water quality problems in the area.

Very truly yours,

  
Hans T. Bergey  
Acting General Manager

HTB/mtd

cc: Steven Santaniello  
Michael Russo

B. JAMES SUZMAN  
DIRECTOR



*M. Clement*  
JOSEPH R. PAOLINO, JR.  
MAYOR

Department of Public Works  
*'Building Pride In Providence'*

June 28, 1989

Hon. James Petrosinelli  
Chairman of the Public Works Committee  
Providence City Council  
City Clerk's Office  
Providence, R.I. 02903

Re: Proposed Abandonment  
Portion of Wesleyan Avenue

Dear Councilman Petrosinelli:

The Department of Public Works has no objection to the abandonment of portion of Wesleyan Avenue as shown on plan entitled, "Providence, R.I., P.W. Dept., Engineering Office, Street Line Section, Plan No. 064458, Date: 6/27/89, provided there is a full sewer easement for the twelve (12") inch combination sewer located in Wesleyan Avenue

Please be advised that except as "Noted", all lots are owned by J.-Kap Realty Co.

If you have further questions regarding this abandonment, please do not hesitate to contact this office.

Very truly yours,

*James T. Stanzione, Jr.*  
Anthony G. Stanzione, Jr., P.E.  
City Engineer

AGS

CC: BJS - Director  
JTM - Eng.  
Jlc - Eng.

M. Clement - 1st. Dep. City Clerk

City of Providence



Rhode Island

Department of City Clerk

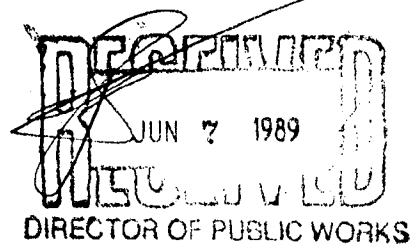

MEMORANDUM

DATE: June 6, 1989

TO: B. James Suzman, Director of Public Works

SUBJECT: Abandonment - Wesleyan Avenue Portion of.

CONSIDERED BY: Committee on Public Works

DISPOSITION: Attached are copies of the subject petition for your study and report back in writing to the above named committee as soon as practical.

It is also requested that you provide the committee with a list of abutting property owners and a tracing of the area.

LINDY / GLOVER

*Richard R. Clement*  
First Deputy City Clerk

**CITY OF PROVIDENCE**  
STATE OF RHODE ISLAND AND PROVIDENCE PLANTATIONS

**PETITION TO THE CITY COUNCIL**

**TO THE HONORABLE CITY COUNCIL OF THE CITY OF PROVIDENCE:**

*The undersigned respectfully petitions your honorable body*

To enter an order of abandonment of a portion of Wesleyan Avenue located in the City of Providence, State of Rhode Island. Such area which is to be abandoned begins at the intersection of Elmwood Avenue and Wesleyan Avenue and runs easterly to the easterly property line of lot # 316 on City of Providence Assessor's Plat 44. Said abandonment shall abutt on the northerly street line of Wesleyan Avenue lots numbered 376, 324, 322, 323, 321, 320, 318, and on City of Providence Assessor's Plat 44 and on the southerly street line lots numbered 276, 284, 281, 279 and 378 on City of Providence Assessor's Plat 44.

This abandonment in conjunction with the dedication for highway purposes of lot #285 and a portion of lot #595 on City of Providence Assessor's Plat 44, will serve to enhance the economic development of the area. Said abandonment contains 15,902 square feet.

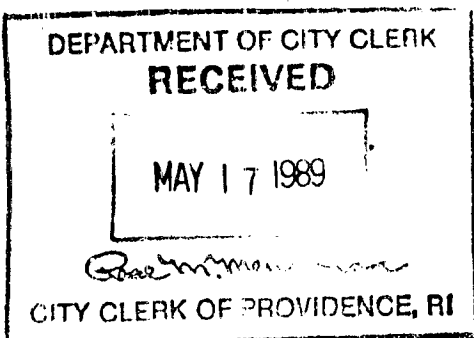

*Pd by Ch # 77087 amt \$ 75.00*

*Jake Kaplan's Ltd.*  
*J. Kaplan, Pres*  
206 ELMWOOD AVE  
PROVIDENCE RI  
461-2006

184	101.47	324	322	323	321	320	318	317	316	315	314
376	1000	1000	1000	1875	1000	1800	1200	1000	1000	1000	1000
5219	40	40	40	48.75	42	70	42	40	40	40	40
107.30	167	165	159-157	153-153	149	147-145	130	133	131-129	127-125	

W E S L E Y A N

134	219.89	152-4	146-8	142	140	138-136	132	130	128
378	279	281	284	276	182	285	265	287	2
41967	6400	6400	02950	2807	3738	3707	3721	3713	3
240.20	270	269	591	594	268				
99	7273	365	9716	3406	3396				
112	80	40	79-71						
	31-65	83							
	P L E N T Y								
	82	82							

2002-194  
Lake

Abandonment of Wesleyan Avenue  
Portion of

Plat 44

List

276 Jake Kaplan, LTD  
206 Elmwood Avenue  
Providence, R.I. 02907

279 Same

281 Same

284 Same

317 Luz M. Garcia  
134 Wesleyan Avenue  
Providence, R.I. 02907

318 Allen M. + Alice Shartzer  
37 Hedley Circle  
East Providence, R.I. 02907

320 Jake Kaplan, LTD

321 Same



Cont.

Plot 44

Lot

322

Same

323

Same

324

Same

376

Same

378 Proposed Lots Lot 129

---

Councilwoman Barbara Young  
Ward 11

City Sergeant



**DEPARTMENT OF CITY CLERK**  
CITY HALL, PROVIDENCE, R. I. 02903

ROSE M. MENDONCA, CITY CLERK

Luz M. Garcia  
134 Wesleyan Avenue  
Providence, R. I. 02907

HAND DELIVER

*Undeliverable - 12/11/89*



**DEPARTMENT OF CITY CLERK**  
CITY HALL, PROVIDENCE, R. I. 02903

ROSE M. MENDONCA, CITY CLERK

Luz M. Garcia  
134 Wesleyan Avenue  
Providence, RI 02907

*Un. L. L. L.*

*110 house w/ this no.*

*76 was John Kaplan & ... on spot*

THE CITY OF PROVIDENCE

CITY SERGEANT'S OFFICE

**THIS IS TO CERTIFY**, That I have caused the notice, of which a true copy is hereto annexed, to be served upon the following named persons, by handing to each of said persons, or by leaving at their last and usual place of abode in this State a true copy of said notice, to wit: ABANDONMENT OF WESLEYAN AVENUE, PORTION OF

<u>Plat</u>	<u>Lot</u>	<u>Address</u>
44	276	Jake Kaplan, LTD 206 Elmwood Avenue Providence, RI 02907 OK 7/28/89
44	279	"
44	281	"
44	284	"
44	317	Luz M. Garcia 134 Wesleyan Avenue Providence, RI 02907 No house w/ this no.
44	318	Allen M. & Alice Shartzter 37 Hedley Circle East Providence, RI 02907 OK 7/31/89
44	320	Jake Kaplan, LTD
44	321	"
44	322	"
44	323	"
44	324	"
44	376	"
44	378	Dropped Into lot 729

Councilwoman Balbina Young  
Ward 11

7/28/89

City Sergeant

*Ralph L. Angilmini*  
7/31/89

PROVIDENCE  
 CITY RECORDS  
 Map No 064458  
 Date 6-27-89

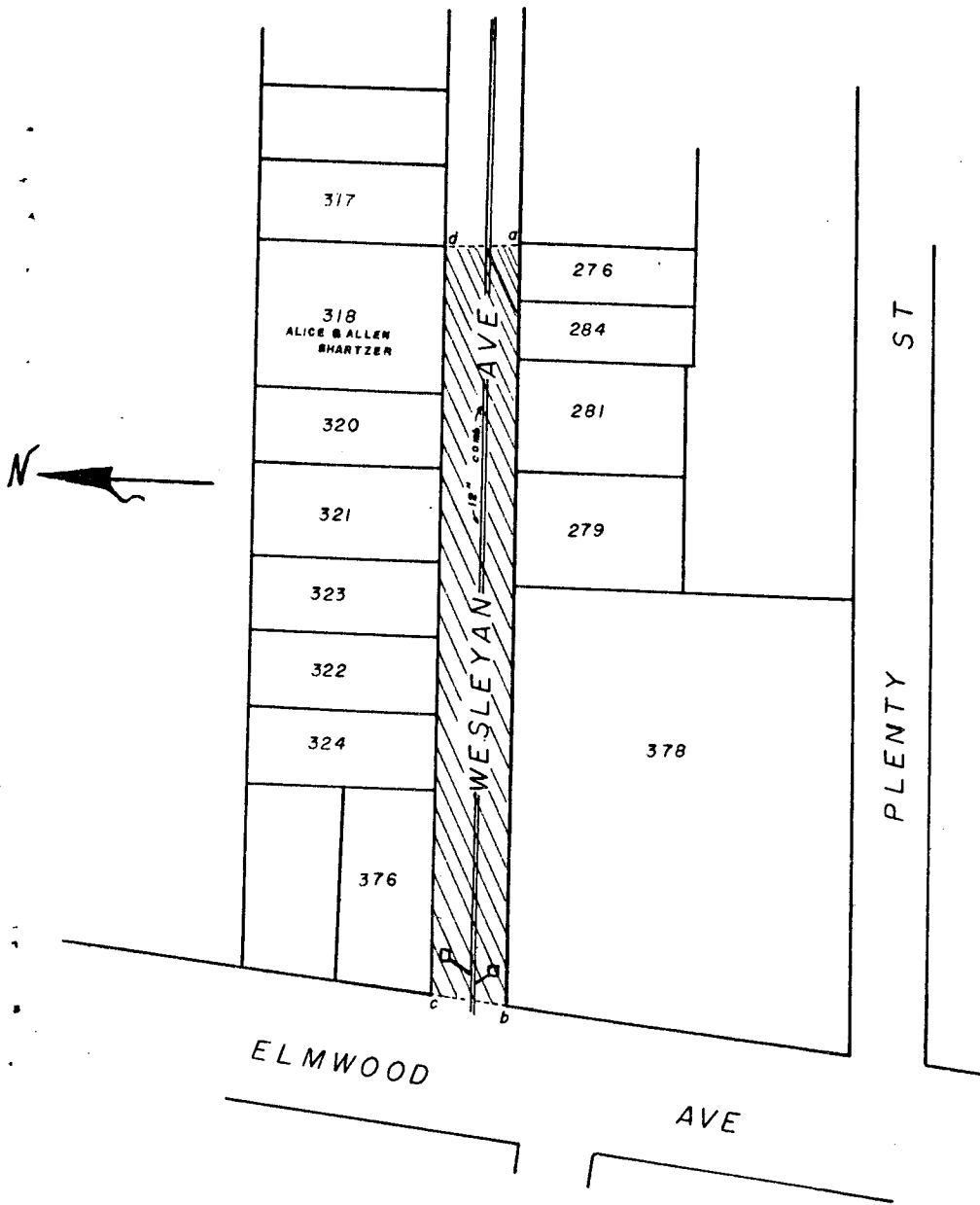

NOTE  
 1) CROSS HATCHED AREA (A-B-C-D-A)  
 INDICATES PROPOSED ABANDONMENT  
 2) FULL SEWER EASEMENT REQUIRED  
 3) EXCEPT AS NOTED, ALL LOTS ARE  
 OWNED BY J-KAP REALTY.  
 ALL LOTS FROM AP 44

WESLEYAN AVE ABAND.  
 J A JEFFREY RVR  
 NONE  
 6-27-89  
*John T. Monahan*  
*A. J. Stanzone*

BID FORMS ENCLOSED FOR:  
 1 MEDIUM SIZE COPIER AS PER  
 SPECIFICATIONS  
 P.S. FIRE DEPARTMENT 12-11-89