

THE CITY OF PROVIDENCE
STATE OF RHODE ISLAND AND PROVIDENCE PLANTATIONS

RESOLUTION OF THE CITY COUNCIL

No. 682

Approved December 14, 2001

RESOLVED, that the Traffic Engineer prohibit both pedestrian and vehicular traffic on those portions of Seaview Drive and Harborside Boulevard delineated on the accompanying maps marked "A" and "B," respectively.

Said prohibition shall apply to all pedestrian and vehicular traffic except:

- (a) all on-duty public safety personnel and vehicles.
- (b) personnel and vehicles necessary to maintain existing public utilities.
- (c) personnel and vehicles necessary to maintain existing commercial enterprise.

Provided, however, that access under paragraphs (b) and (c) above shall be permitted only upon application, review and approval of a security plan by Providence Port Security and the Commissioner of Public Safety.

IT IS FURTHER RESOLVED that the Traffic Engineer forthwith erect appropriate signage so as to effect the purposes of this Resolution.

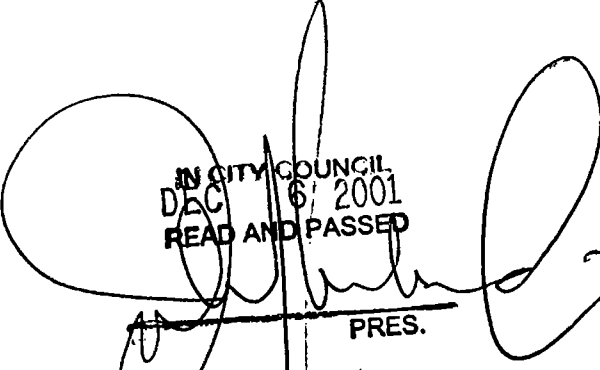
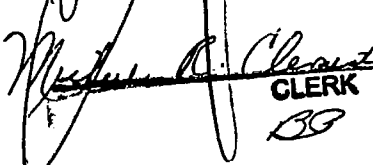
IN CITY COUNCIL
DEC 6, 2001
READ AND PASSED

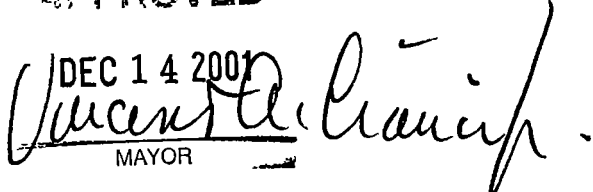
PRES.

CLERK
BG

APPROVED
DEC 14 2001

MAYOR

IN CITY COUNCIL
OCT 4 2001
FIRST READING
REFERRED TO COMMITTEE ON
PUBLIC WORKS

Michael L. Clement

THE COMMITTEE ON
PUBLIC WORKS
Approves Passage of
The Within Resolution
David Best
Nov. 8 2001 Clerk

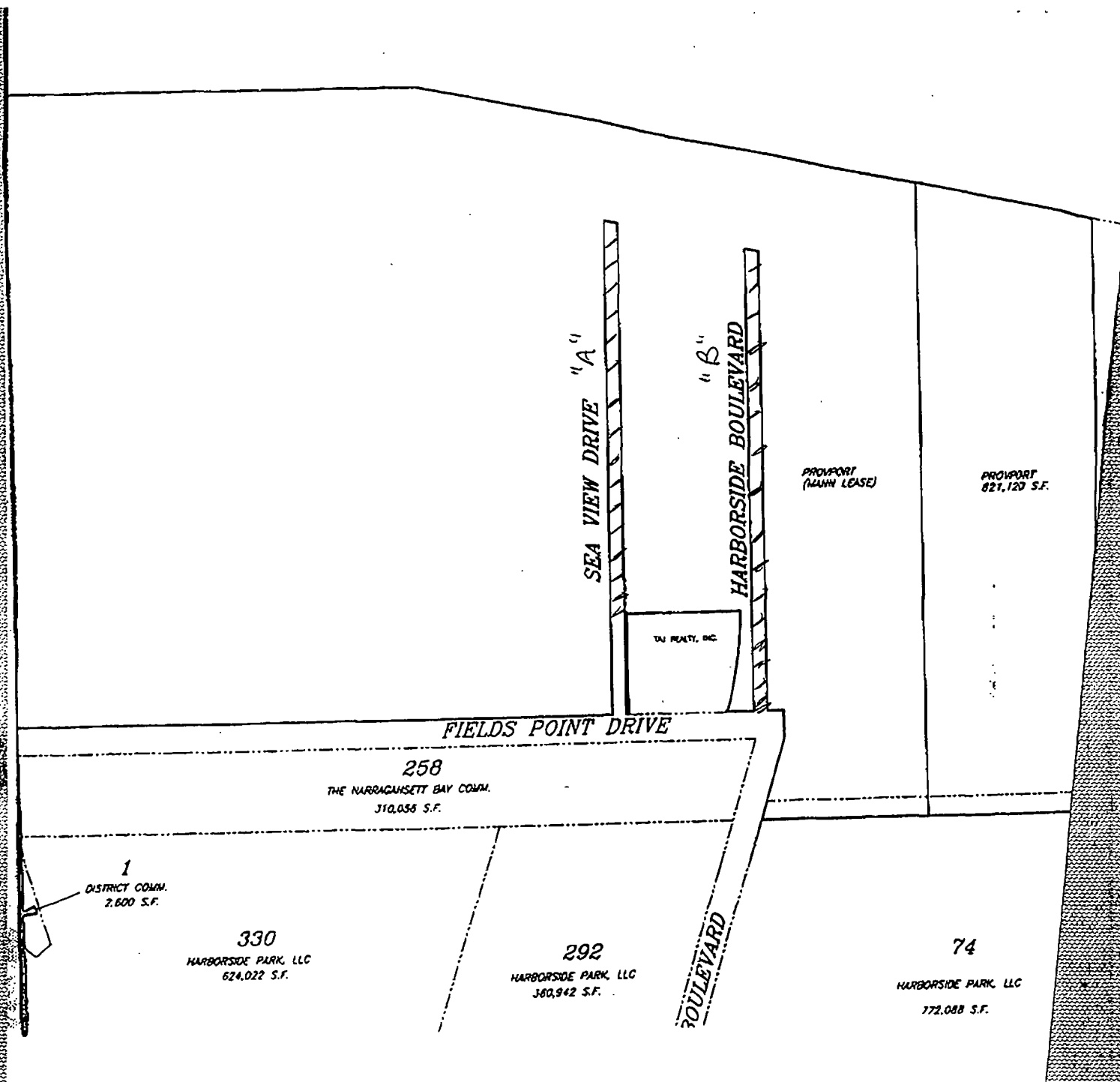
Councilman Aponte (by Request)



SEA VIEW DRIVE "A"

"B"
HARBORSIDE BOULEVARD

DU REALTY, INC.

FIELDS POINT DRIVE

PROVPORT
(WANN LEASE)

PROVPORT
821,120 S.F.

258
THE NARRAGANSETT BAY COMM.
310,058 S.F.

1
DISTRICT COMM.
7,600 S.F.

330
HARBORSIDE PARK, LLC
624,022 S.F.

292
HARBORSIDE PARK, LLC
380,942 S.F.

BOULEVARD

74
HARBORSIDE PARK, LLC
172,088 S.F.

IRENE J. TESTA
Traffic Engineer

JOSEPH W. CAPRIO
Deputy Director



VINCENT A. CIANCI, JR.
Mayor

Department of Traffic Engineering
"Building Pride In Providence"

MEMORANDUM

TO: Councilman Robert Clarkin, Chairman
Committee on Public Works

FROM: Irene J. Testa
Director *Irene J. Testa*

DATE: 9/21/01

RE: PENDING MATTER

REQUEST: That the Traffic Engineer prohibit both pedestrian and vehicular traffic on those portions of Seaview Drive and Harborside Boulevard.

Disposition: No objection.

The Traffic Engineer is requested to prohibit both pedestrian and vehicular traffic on those portions of Seaview Drive and Harborside Boulevard ~~as those portions are~~ delineated on the accompanying maps marked "A" and "B," respectively.

Said prohibition shall apply to all pedestrian and vehicular traffic except:

- (a) all ^{on-duty} public safety personnel and vehicles.
- (b) personnel and vehicles necessary to maintain existing public utilities.
- (c) personnel and vehicles necessary to maintain existing commercial enterprise ~~in the delineated areas.~~

~~(d) the personnel and vehicles of news organizations necessary to cover an existing news story.~~

Provided, however, that access ~~claimed under~~ (b) and (c) above shall ~~only~~ be permitted ^{only} upon application, review and approval of Providence Port Security.

~~Further and appropriate signage shall be erected~~
Further the Traffic Engineer shall forthwith erect appropriate signage to effect the

Purposes
of this
resolution

~~locks~~
~~pull boxes~~
~~locks~~

~~maintain~~
~~a key~~
~~1. Key~~

~~operate~~
~~by~~
~~request~~