

THE CITY OF PROVIDENCE
STATE OF RHODE ISLAND AND PROVIDENCE PLANTATIONS

RESOLUTION OF THE CITY COUNCIL

No. 6

Approved January 11, 1968

RESOLVED,

That a Special Committee of five members of the City Council, to be appointed by the President thereof, is created for the purpose of planning and conducting on Thursday, July 4, 1968, the One Hundred and Ninety-Second Anniversary of the Declaration of Independence by the United States of America.

IN CITY COUNCIL

JAN 4 - 1968

READ and PASSED

Russell S. Boyle
President
William A. ...
Clerk

APPROVED

JAN 11 1968

Joseph A. Dowley Jr.
MAYOR

RESOLUTION
OF THE
CITY COUNCIL

Councilman Dastous

THE CITY OF PROVIDENCE
STATE OF RHODE ISLAND AND PROVIDENCE PLANTATIONS

RESOLUTION OF THE CITY COUNCIL

No. 2.

Approved January 11, 1968

RESOLVED,

That a Special Committee of five members of the City Council, to be appointed by Council President Russell J. Boyle, is created with authority to plan and conduct a celebration program on Saturday, October 12, 1968, commemorating the fifty eighth annual municipal observance of the four hundred and seventy-sixth anniversary of the discovery of America by Christopher Columbus.

IN CITY COUNCIL

JAN 4 - 1968

READ and PASSED

Russell J. Boyle
.....
President
Vincent L. Griffin
.....
Clerk

APPROVED

JAN 11 1968

Joseph A. Boyle
.....
MAYOR

RESOLUTION
OF THE
CITY COUNCIL

[illegible]

RESOLUTION OF THE CITY COUNCIL

No. **8**

Approved January 11, 1968

Resolved,

That

His Honor the Mayor be and he hereby is authorized to execute a lease to Anthony F. Ladish and wife, Dorothy M. Ladish, of a certain tract of land at the northerly portion of Lot 344 on Assessor's Plat 26, on Kinsley Avenue, Providence, R.I., for a term of ten (10) years, beginning September 15, 1967, at an annual rental for the first five-year period of SIX HUNDRED FIFTY (\$650) DOLLARS, and subject to a ninety (90) day termination clause by the City of Providence, and containing such other terms and conditions as may be approved by His Honor the Mayor of the City of Providence. Said parcel of land contains approximately 2377 square feet.

IN CITY COUNCIL

JAN 4 - 1968

READ and PASSED

Russell P. Boyle
President

Vincenta Desjardins
Clerk

APPROVED

JAN 11 1968

Joseph A. Dorley
MAYOR

RESOLUTION
OF THE
CITY COUNCIL
AUTHORIZING HIS HONOR THE
MAYOR TO EXECUTE A LEASE
TO ANTHONY F. LADISH AND
WIFE, DOROTHY W. LADISH,
OF LAND ON KINSLEY AVENUE,
PROVIDENCE, R.I.

THE COMMITTEE ON

City Property
Approves Passage of
The Within Resolution

Warrant Looper
Oct. 30, 1967
Clerk

IN CITY
COUNCIL

NOV 2 - 1967

Back FIRST READING
REFERRED TO COMMITTEE ON
CITY PROPERTY
Warrant Looper
CLERK

THE COMMITTEE ON

City Property
Approves Passage of
The Within Resolution

Warrant Looper
Dec 27, 1967
Clerk

THE COMMITTEE ON

CITY PROPERTY
Recommends

Be Leverage
Warrant Looper
10-13-67
Clerk

THE COMMITTEE ON

City Property
Recommends

Be Leverage
Warrant Looper
Dec 15, 1967
Clerk

FILED
OCT 11 10 31 AM '67
DEPT. OF CITY CLERK
PROVIDENCE, R.I.

RESOLUTION OF THE CITY COUNCIL

No. 9

Approved January 11, 1968

RESOLVED,

That His Honor the Mayor be and he hereby is authorized to execute a lease to Anthony F. Ladish and wife, Dorothy M. Ladish, of a certain tract of land at the southerly portion of Lot 344 on Assessor's Plat 26, on Kinsley Avenue, Providence, R.I., for a term of ten (10) years, beginning September 14, 1967, at an annual rental for the first five-year period of NINE HUNDRED (\$900) DOLLARS, and subject to a ninety (90) day termination clause by the City of Providence, and containing such other terms and conditions as may be approved by His Honor the Mayor of the City of Providence. Said parcel of land contains approximately 3455 square feet.

IN CITY COUNCIL

JAN 4 - 1968

READ and PASSED

Thomas J. Boyle
President
Vincent Caputo
Clerk

APPROVED

JAN 11 - 1968

Joseph A. Porley Jr.
MAYOR

RESOLUTION
OF THE
CITY COUNCIL
AUTHORIZING HIS HONOR THE
MAYOR TO EXECUTE ALEASE
TO ANTHONY F. LADISH AND
WIFE, DOROTHY M. LADISH
OF LAND ON KINSLEY AVENUE,
PROVIDENCE, R.I.

FILED

OCT 11 10 25 AM '67
DEPT. OF CITY CLERK
PROVIDENCE, R.I.

IN CITY COUNCIL

NOV 2 - 1967

Back FIRST READING
REFERRED TO COMMITTEE ON
CITY PROPERTY

Warrant Hoopes CLERK

THE COMMITTEE ON

City Property
APPROVES PASSAGE OF
THE WITHIN RESOLUTION

Warrant Hoopes
Nov 29 1967 *Clark*

THE COMMITTEE ON

CITY PROPERTY
RECOMMENDS

Be Contained
Warrant Hoopes Clerk
10-7-3-27

THE COMMITTEE ON

City Property
RECOMMENDS

Be Contained
Warrant Hoopes Clerk
Nov 15, 1967

THE COMMITTEE ON

City Property
APPROVES PASSAGE OF
THE WITHIN RESOLUTION

Warrant Hoopes
OCT 30, 1967 *Clark*

REFERRED TO COMMITTEE ON
CITY PROPERTY

Warrant Hoopes CLERK

THE COMMITTEE ON

City Property
APPROVES PASSAGE OF
THE WITHIN RESOLUTION

Warrant Hoopes
Nov 29 1967 *Clark*

THE COMMITTEE ON

CITY PROPERTY
RECOMMENDS

Be Contained
Warrant Hoopes Clerk
10-7-3-27

THE COMMITTEE ON

City Property
RECOMMENDS

Be Contained
Warrant Hoopes Clerk
Nov 15, 1967

October 17, 1961

Shawin Proposed Leases on Kinsley Ave.

E.A.K.
1-60

100-11

Robert B. Strong

333

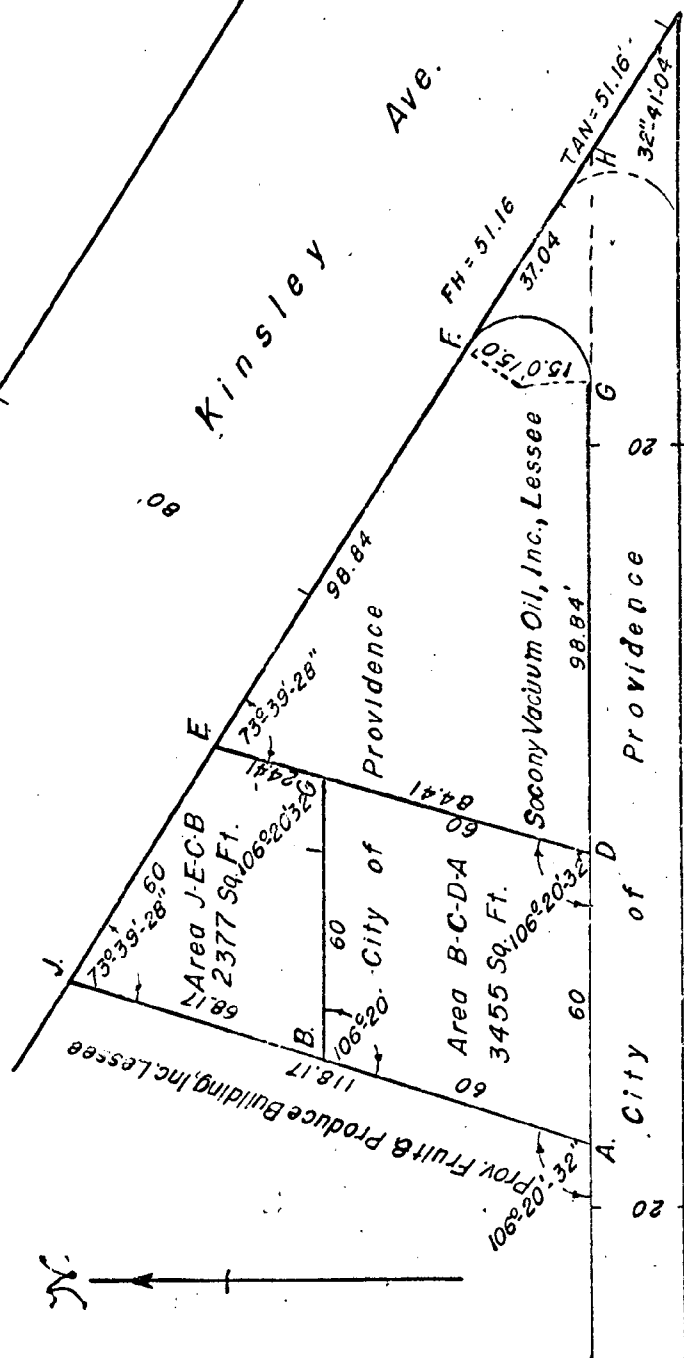

CITY OF PROVIDENCE
Department of City Clerk

MEMORANDUM

Providence, R. I., Nov. 6, 1967

TO: Director Pallozzi

SUBJECT: Leases on Certain City Properties

CONSIDERED BY: Committee on City Property

DISPOSITION: Attached are copies of Resolutions authorizing the Mayor to execute leases with Anthony F. and Dorothy M. Ladish.

Will you kindly report to the Committee your recommendation.

Armenit Casper
City Clerk

VINCENT PALLOZZI
DIRECTOR



JOSEPH A. DOORLEY, JR.
MAYOR

DEPARTMENT OF PLANNING AND URBAN DEVELOPMENT
CITY HALL, PROVIDENCE, RHODE ISLAND 02903

December 6, 1967

Committee on City Property
City Hall
Providence, R. I.

SUBJECT: Referral No. 1657 - LEASES ON CERTAIN CITY PROPERTIES

Gentlemen:

The subject referral received consideration by the City Plan Commission at a meeting held on Tuesday, December 5, 1967.

This referral is a request to lease certain City properties.

On an inspection and photographic survey it was determined that Lot 344 on Assessor's Plat 26 contains a one-story diner and parking area for same.

The lot is zoned M-1 (general industrial). The surrounding area is industrial and commercial in character and in fair condition.

Since there are no present plans concerning the land in question, and providing the lease contains the usual recapture clause,

The Commission

VOTED: To offer no objection to the granting of this petition.

Very truly yours,

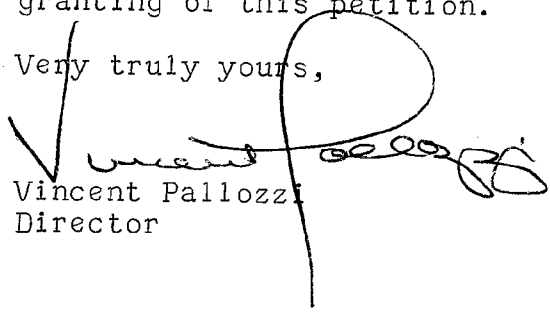
Vincent Pallozzi
Director

VP:MMH

c.c. Councilman Frank Caprio
Councilman Jerry Lorenzo

FILED

DEC 8 2 38 PM '67

DEPT. OF CITY CLERK
PROVIDENCE, R.I.

Map No. 063131
 October 17, 1967

CITY OF PROVIDENCE
 Showing Proposed Leases
 on Kinsley Ave.
 E.A.K.
 1"=60'
 L.P.R.
 Oct. 17, 1967
 J. A. Reil
 Robert W. Diring

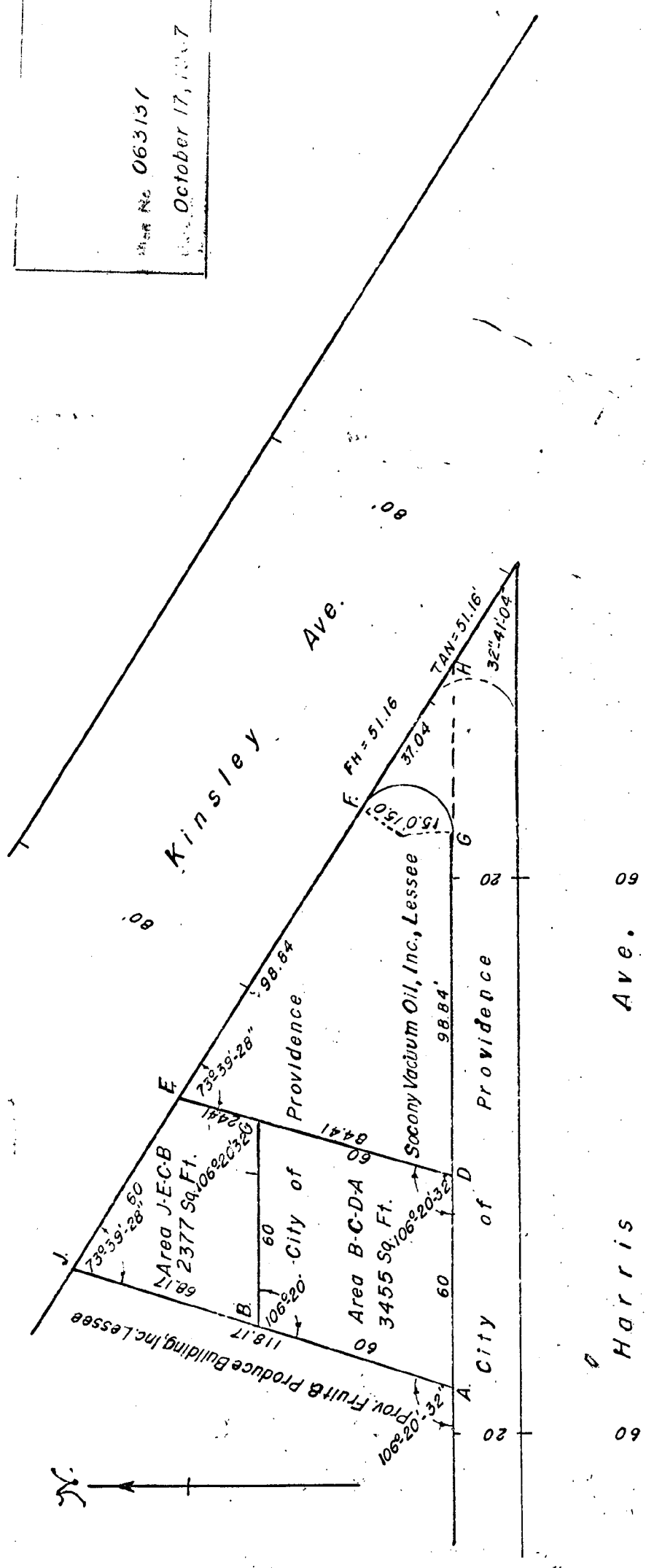

THE CITY OF PROVIDENCE
STATE OF RHODE ISLAND AND PROVIDENCE PLANTATIONS

RESOLUTION OF THE CITY COUNCIL

No 10

Approved January 11, 1968

RESOLVED that his Honor, the Mayor, be
and he hereby is authorized to execute an Agreement
of Modification of Lease between the City of
Providence and New England Bituminous Terminal Corp.
of that certain land situated in the Fields Point
section of the City of Providence and to approve a
mortgage of the interest of the tenant under the
lease to Industrial National Bank of Rhode Island
upon such terms and conditions as the Mayor and
the City Solicitor shall require.

IN CITY COUNCIL

JAN 4 - 1968

READ and PASSED

Russell G. Boyle
President
Wassint. C. ...
Clerk

APPROVED

JAN 11 1968

Joseph A. Pawley
MAYOR

RESOLUTION
OF THE
CITY COUNCIL

THE COMMITTEE ON

City Property
.....
Approves Passage of

The Within Resolution

Amount \$20,000
.....
Dec 29 1967 ~~1968~~ *Dec*

C.C.R. No.
Approved

JK

Providence
Gas Company

GF = 871.85'

G 45° 42' 25"

City

2
Sun Oil Company
Lease

Terminal

Road

PROVIDENCE RIVER

062216
May 10, 1961

Harbor Line

Lehigh
Portland
Cement Co.
Lease
212,080

30' Right of Way
ED = 384.0'
EC = 2000.0'
FD = 34.0'

6

3
ED = 400.0'
90°

Shaded area defined by the letters A-B-C-D-E-F-A,
excluding 30' Right of Way, contains 212,080 square feet.

Proposed Lease of land at
Fields Point.
E.A.K.
1" = 200'
May 10, 1961

L.P.R.

W. R. ...
W. R. ...

Assessor's Plat 56 Lot 6

161