

No. 305

# PROVIDENCE POLICE

IN CITY COUNCIL

MAY 14 1981

READ:

WHEREUPON IT IS ORDERED THAT  
THE SAME BE RECEIVED.

*Rose M. Mendonca* CLERK

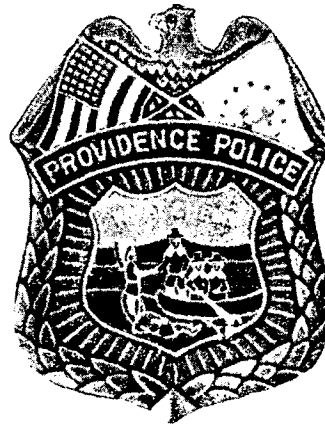

## ANNUAL REPORT 1980

*Sanford H. Gorodetsky*

COMMISSIONER OF PUBLIC SAFETY



*Leonard W. Reilly*

ADMINISTRATIVE ASSISTANT

**COMMISSIONER OF PUBLIC SAFETY**

209 FOUNTAIN ST., PROVIDENCE, RHODE ISLAND 02903

May 1, 1981

Rose Mendonca, City Clerk  
City Hall  
Providence, Rhode Island

Dear Mrs. Mendonca:

Attached are copies of the annual report of the police department. One copy is for your office. I would appreciate your distributing copies to the members of the City Council with my compliments.

Very truly yours,

A handwritten signature in dark ink, appearing to read "Sanford H. Gorodetsky", is written over the typed name.

Commissioner of  
Public Safety

lr

Enc: 28

**ONE HUNDRED AND SIXTEENTH ANNUAL REPORT  
OF THE  
POLICE DEPARTMENT  
PROVIDENCE, RHODE ISLAND**

**COMPILED BY:  
BUREAU OF PLANNING & RESEARCH**

# PROVIDENCE POLICE DEPARTMENT

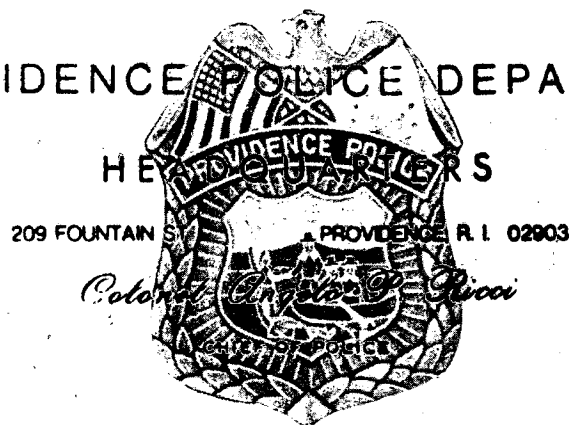

Honorable Sanford H. Gorodetsky  
Commissioner of Public Safety  
209 Fountain Street  
Providence, Rhode Island

Dear Commissioner Gorodetsky:

The following pages represent the formal presentation of the one hundred and sixteenth annual report of the Providence Police Department, covering the calendar year 1980.

While statistical analysis is somewhat constrained in its ability to depict the nuances of social and economic problems, and their relationship with the frequency of reported crime, only a cursory examination of this report will indicate the magnitude of our determination in repressing and preventing criminal activity throughout our jurisdiction.

Although Providence, like most other Northeastern cities, experienced an increase in the frequency of reported Part I Offenses, it is felt that a continuation of our formal policy of stern enforcement coupled with effective police-community relations will continue to limit the impact of crime upon our citizenry.

Respectfully Submitted,

  
ANGELO P. RICCI  
Colonel  
Chief of Police

Table of Contents

	Page No.
Letter of Transmittal.....	i
Table of Contents.....	ii
Table of Organization.....	1
Distribution of Personnel.....	2
Fluctuations in the Crime Rate.....	3
Comparison of Criminal Offenses in Providence.....	4
History of Part I Offenses.....	5
Percentage Decomposition of Part I Offenses.....	6-7
History of Clearances of Part I Offenses.....	8
Percentage of Clearances of Part I Offenses.....	9
Clearances of Part I Offenses Reported to the Police.....	10
Value of Property Reported Stolen in Providence.....	11
Comparative History of Robbery.....	12
Comparative History of Assault.....	13
Comparative History of Burglary.....	14
Comparative History of Larceny.....	15
Comparative History of Auto-Theft.....	16
Comparison of Total Arrests.....	17-18
Comparison of Adult and Juvenile Arrests.....	19-20
Age and Sex of Persons Arrested Under 18 Years of Age.....	21-22
Age and Sex of Persons Arrested - 18 Years of Age and Older...	23-28
Summary of Traffic Accidents Reported to the Police.....	29
Prosecution of Hazardous Traffic Violations.....	30
Personal Injury Accidents Investigated at the Scene.....	31
Traffic Fatalities by Month and Year.....	32
Relative Frequency Histogram for Traffic Fatalities.....	33
Traffic Fatalities by Age Group.....	34

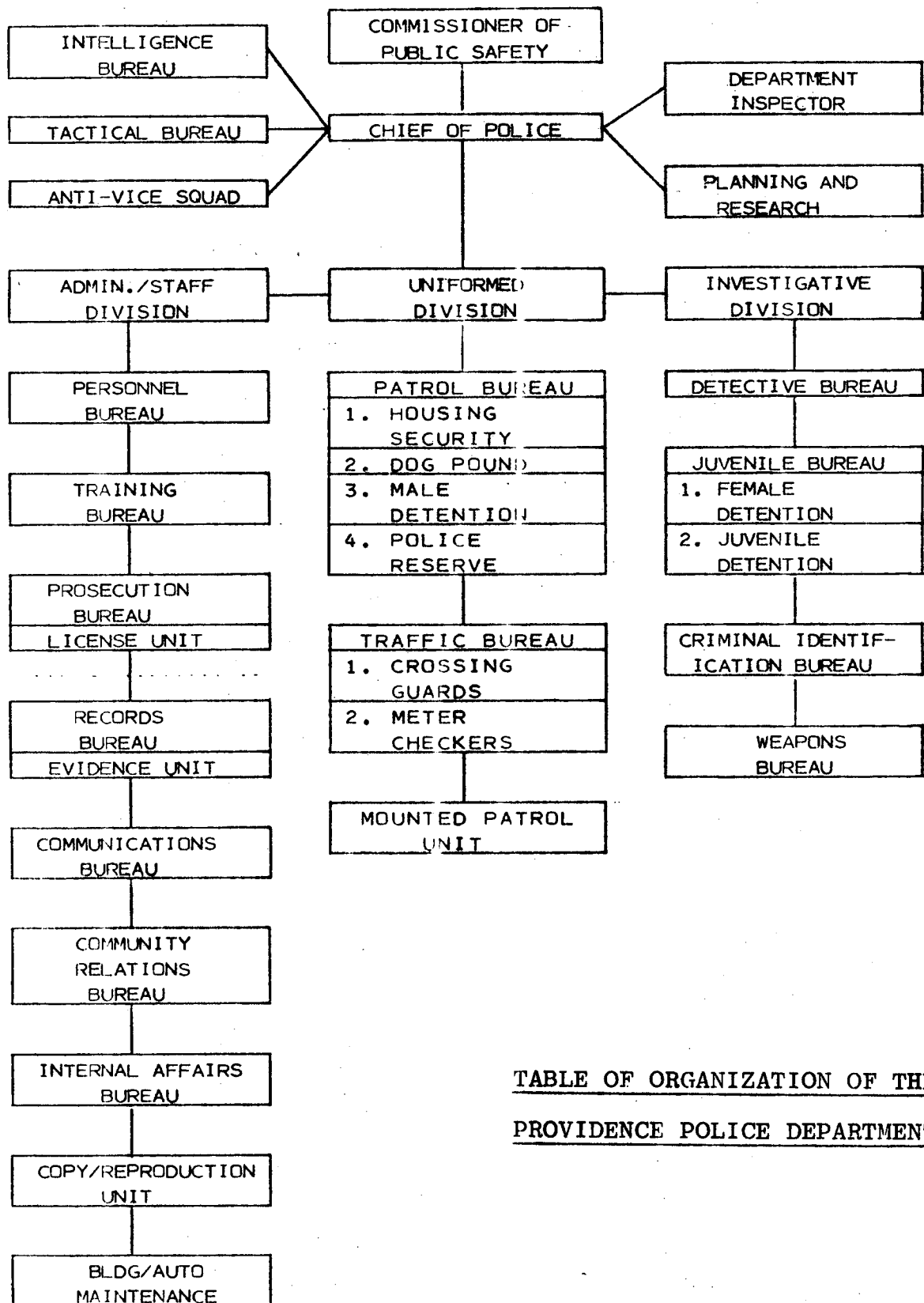
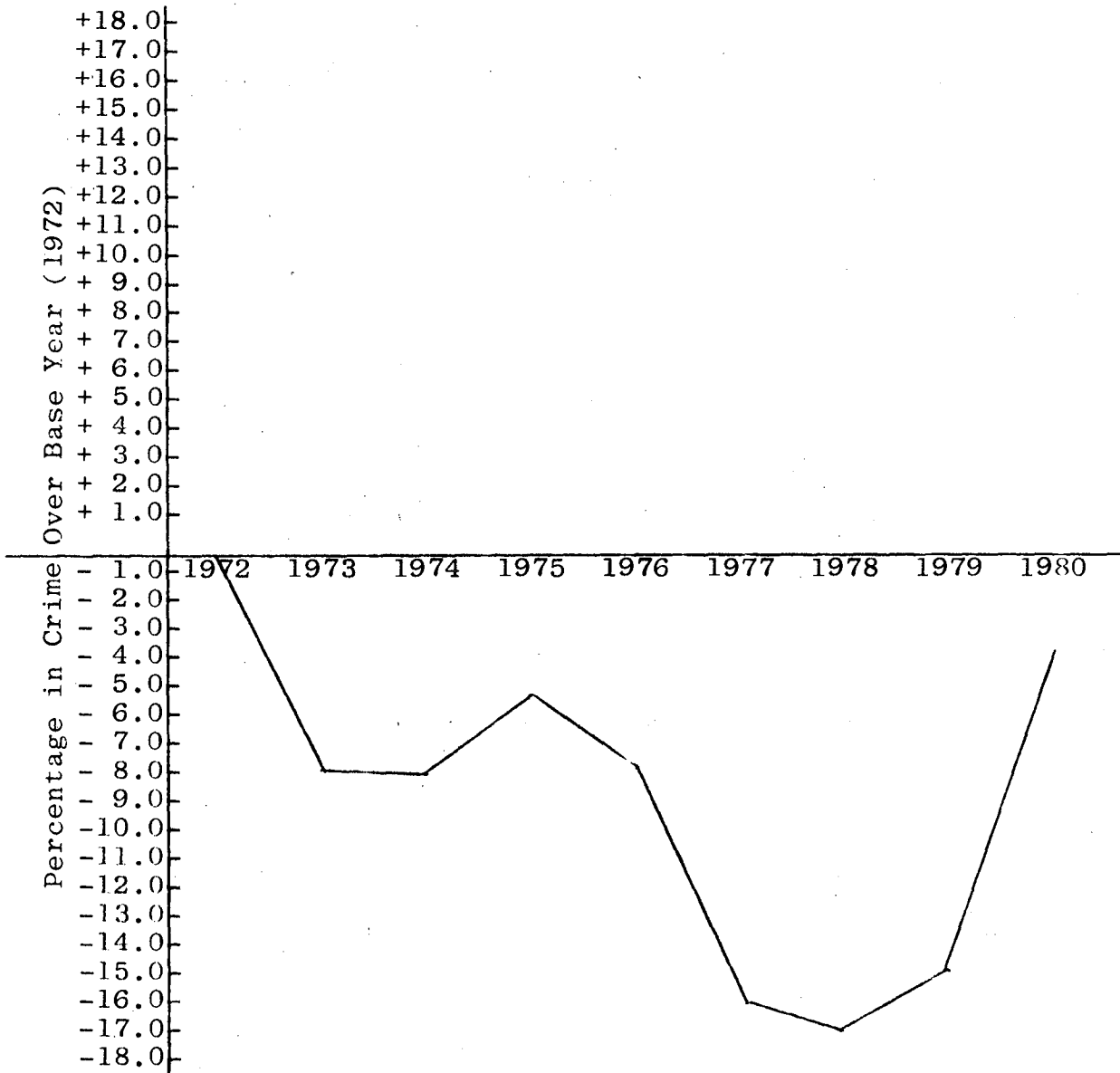

TABLE OF ORGANIZATION OF THE  
PROVIDENCE POLICE DEPARTMENT

DISTRIBUTION OF PERSONNEL

	\$ 30,991	\$ 25,121	\$ 22,087	\$ 20,311	\$ 18,535	\$ 17,171	TOTALS
HEADQUARTERS							
Chief of Police	1						1
Department Inspector		1					1
Night Commander		0					0
Planning & Research				1	1	2	4
Anti-Vice Squad					2	7	9
Intelligence Bureau			1		1	4	6
Tactical Bureau				1	1	14	16
ADMINISTRATIVE STAFF SERVICE DIVISION							
		1					1
Personnel Bureau				1	3	2	6
Training Bureau				1		1	2
Prosecution Bureau				2	2	3	7
Communication Bureau				1	1	5	7
Community & Public Relations						1	1
Office of the Chief						1	1
Copy Center						1	1
Record Bureau				1		2	3
UNIFORMED DIVISION							
Patrol Bureau			4	6	27	173	210
Traffic Bureau				2	8	34	44
Mounted Command						8	8
INVESTIGATIVE DIVISION							
		1					1
Detective Bureau			1	2	8	38	49
Juvenile Bureau			1	1	2	18	22
Criminal Investigation			1			6	7
Weapons Bureau					1		1
	1	3	8	19	57	320	408
	COLONEL	MAJOR	CAPTAIN	LIEUT.	SERGT.	PTLM.	TOTALS

FLUCTUATIONS IN THE CRIME RATE\*



\*1972 was taken as the base year for comparative purposes as prior to this year, only those larcenies of \$50 or more were included in the computation of Total Part I Offenses under the F.B.I.'s Uniform Crime Reporting System



Comparison of Criminal Offenses in Providence: 1979 - 1980

F.B.I. UNIFORM REPORTING SYSTEM

	<u>1979</u>	<u>1980</u>	--Percent Change-- Decrease / Increase
Murder	15	15	00.00
Rape	53	74	39.62
Robbery	614	711	15.79
Aggravated Assault	552	647	17.21
Burglary	3647	3984	9.24
Larceny	4791	5060	5.61
Auto-Theft	<u>2980</u>	<u>3827</u>	28.42
	12,652	14,318	

Comparison of Clearances in Providence: 1979 - 1980

F.B.I. UNIFORM REPORTING SYSTEM

	<u>1979</u>	<u>1980</u>
Murder	80.0%	93.3%
Rape	35.8%	31.1%
Robbery	38.6%	34.5%
Aggravated Assault	38.8%	31.6%
Burglary	55.7%	46.3%
Larceny	21.0%	16.7%
Auto-Theft	2.3%	1.3%

# History of Part I Offenses: 1973 - 1980

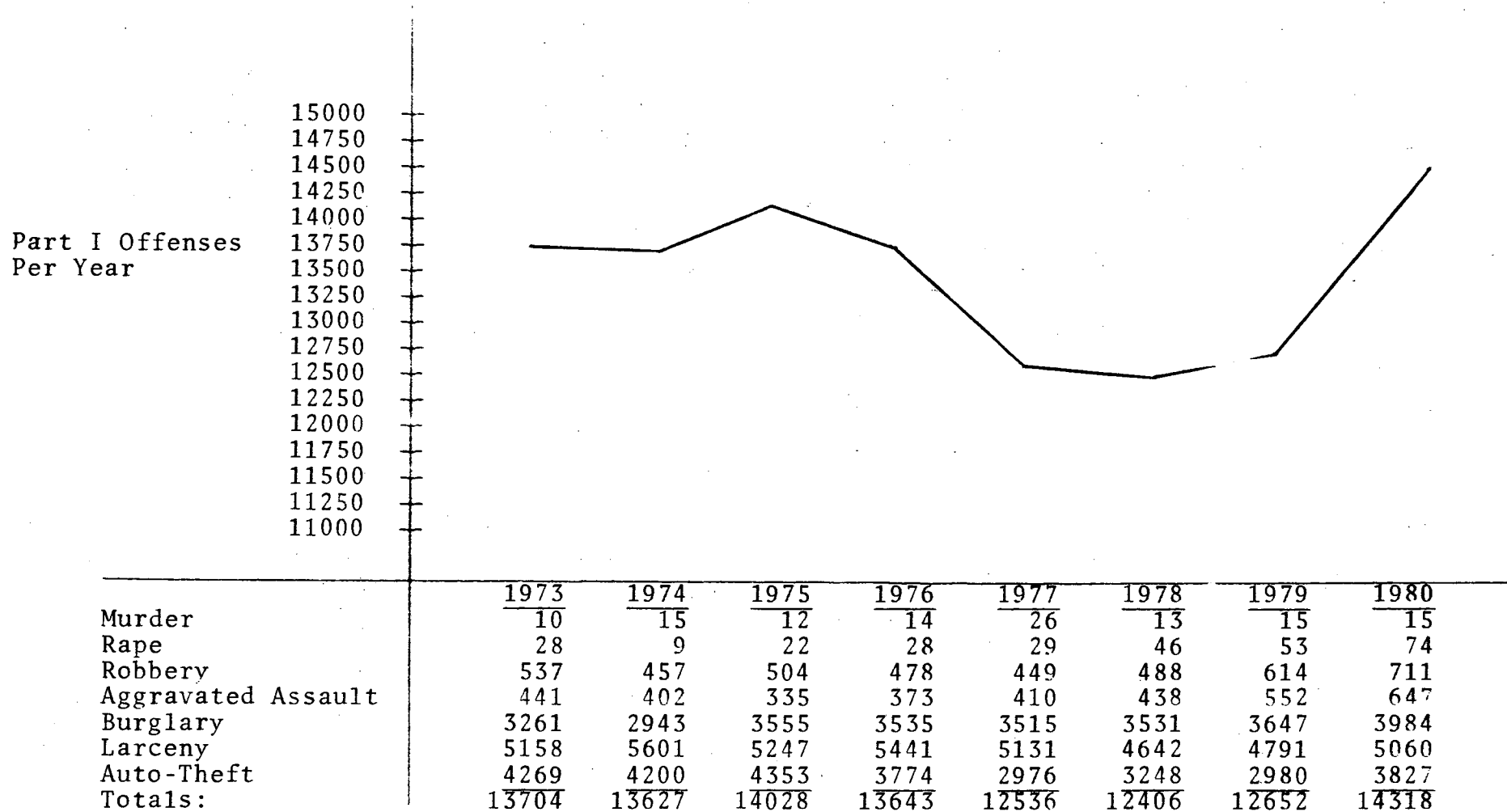

Percentage Decomposition of Part I Offenses\*

	<u>1973 - 1980</u>							
<u>Part I Offenses</u>	<u>1973</u>	<u>1974</u>	<u>1975</u>	<u>1976</u>	<u>1977</u>	<u>1978</u>	<u>1979</u>	<u>1980</u>
Murder	0.07	0.11	0.09	0.10	0.21	0.10	0.12	0.10
Rape	0.20	0.07	0.16	0.21	0.23	0.37	0.42	0.52
Robbery	3.92	3.35	3.59	3.50	3.58	3.93	4.85	4.97
Aggravated Aslt.	3.22	2.95	2.39	2.73	3.27	3.53	4.36	4.52
Burglary	23.79	21.59	25.34	25.91	28.04	28.46	28.83	27.83
Larceny	37.64	41.10	37.40	39.88	40.93	37.42	37.87	35.34
Auto-Theft	31.15	30.82	31.03	27.66	23.74	26.18	23.55	26.73

\* Column entries may not total to 100% due to rounding.

Percent Decomposition of Part I Offenses

Uniform Crime Classification

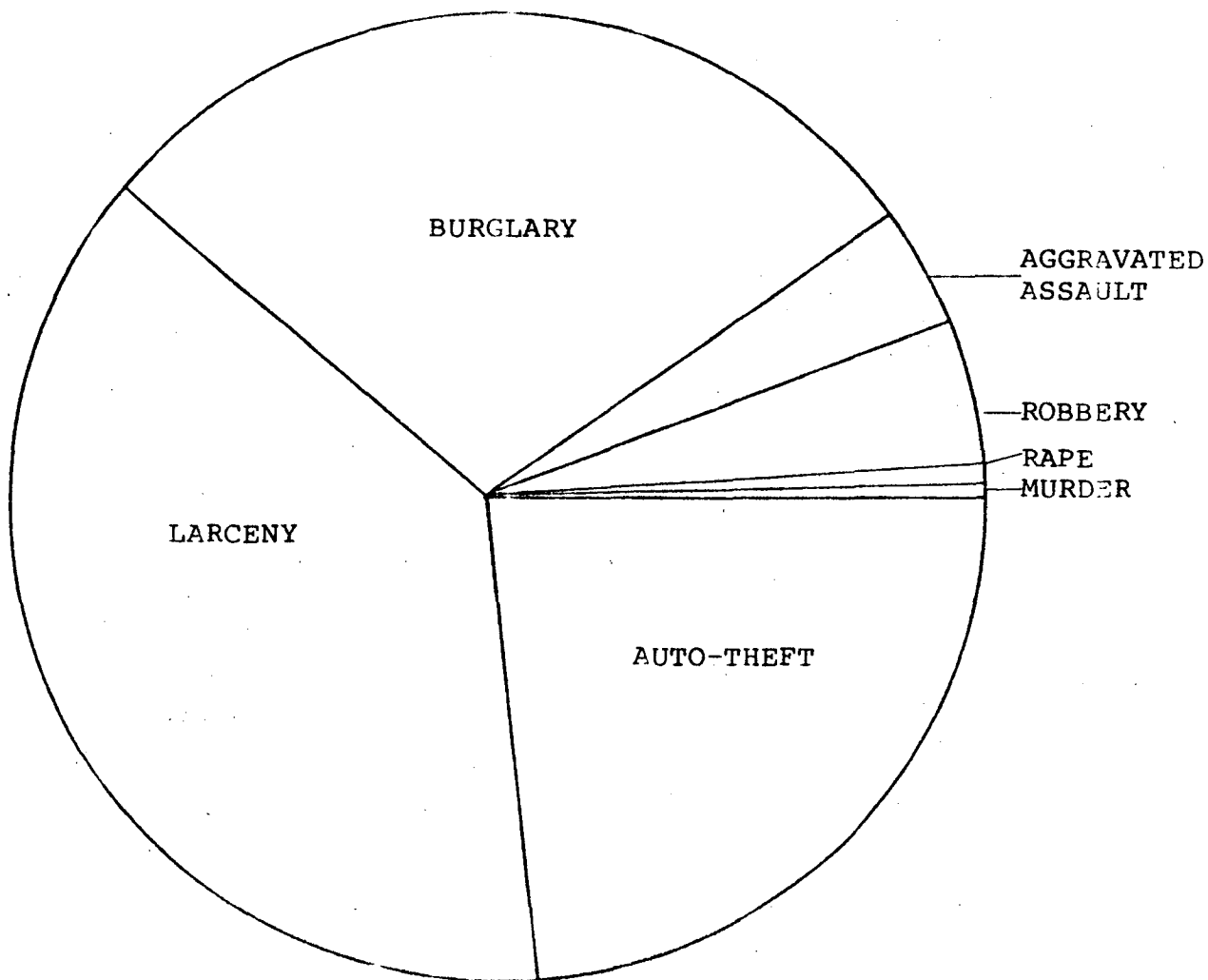

OFFENSES	PERCENT OF TOTAL
MURDER	0.10
RAPE	0.52
ROBBERY	4.97
AGGRAVATED ASSAULT	4.52
BURGLARY	27.83
LARCENY	35.34
AUTO-THEFT	26.73

# HISTORY OF CLEARANCES OF PART 1 OFFENSES: 1973 - 1980

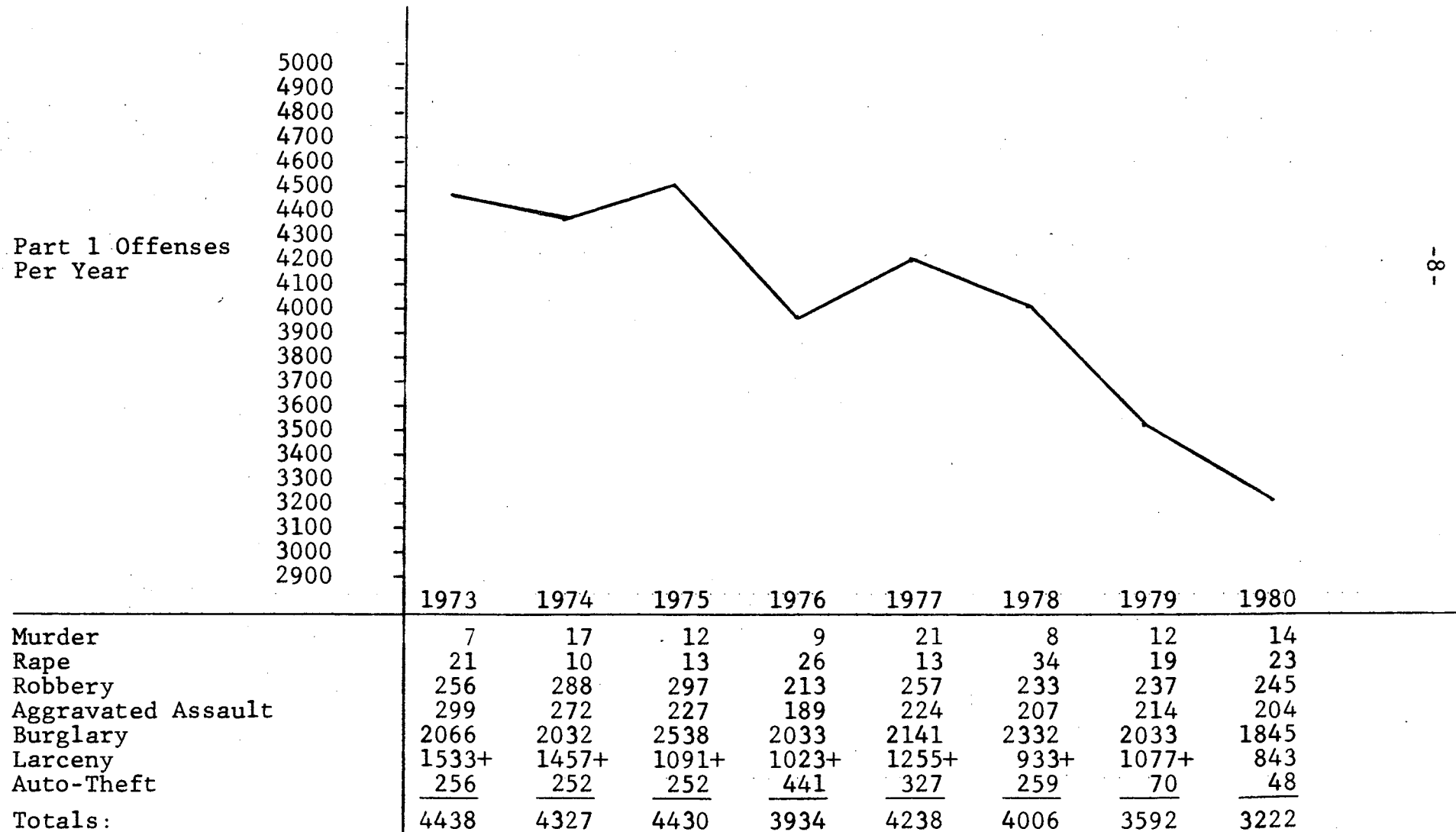

\* Denotes Larcenies of \$50.00 or more; + Denotes all Larcenies.

Percentage of Clearances of Part I Offenses\*

1973 - 1980

Part I Offenses	1973	1974	1975	1976	1977	1978	1979	1980
Murder	70.00	88.24	100.0	64.29	80.77	61.54	80.00	93.33
Rape	75.00	100.00	59.09	92.86	44.83	73.91	35.84	31.08
Robbery	47.67	63.02	58.93	44.56	57.24	47.75	38.59	34.46
Aggravated Aslt.	67.80	81.19	67.76	50.67	54.63	47.26	38.77	31.53
Burglary	67.07	69.05	71.39	57.51	60.91	66.04	55.74	46.31
Larceny	29.72	26.01	20.79	18.80	24.46	20.10	21.01	16.66
Auto-Theft	5.99	6.00	5.79	11.69	10.99	7.97	2.34	1.25

\* Row entries represent the percentage of clearances of a specific offense for the successive years listed. For example, during the year 1973, approximately 75.00% of reported rapes were cleared by the police.

CLEARANCES OF PART I OFFENSES REPORTED TO THE POLICE

OFFENSES AGAINST PERSONS  
1,447 Reported  
486 Cleared

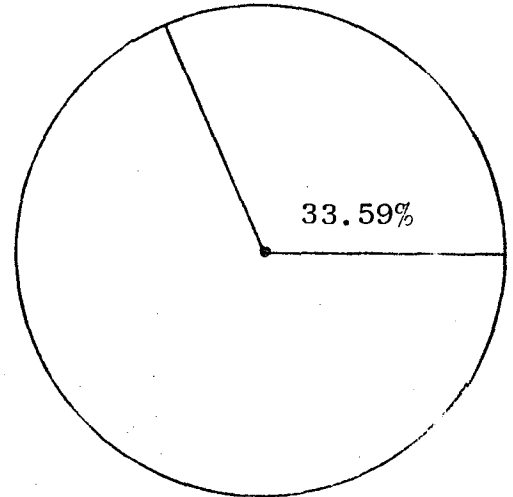

OFFENSES AGAINST PROPERTY  
12,871 Reported  
2,736 Cleared

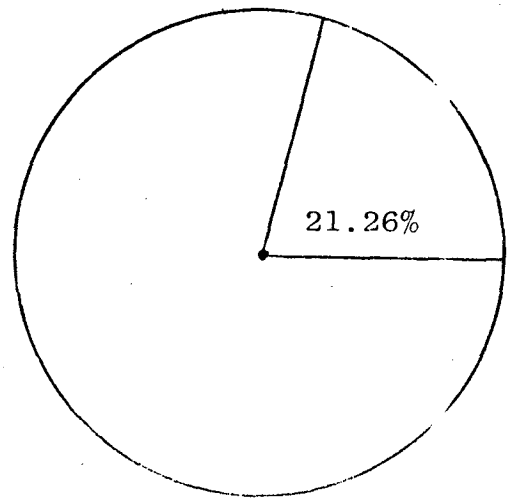

TOTAL PART I OFFENSES  
14,318 Reported  
3,222 Cleared

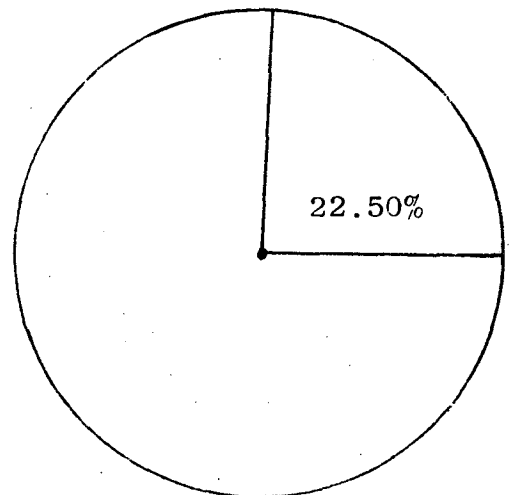

Value of Property Reported Stolen in Providence: 1979 - 1980

TYPE OF OFFENSE	NUMBER OF OFFENSES		VALUE OF PROPERTY STOLEN	
	<u>1979</u>	<u>1980</u>	<u>1979</u>	<u>1980</u>
<u>Robbery</u>				
Highway	360	446	\$ 78,444	\$ 41,153
Commerical House	82	57	12,662	18,724
Oil Station	4	15	400	1,074
Chain Store	34	33	2,423	1,711
Residence	79	104	8,287	19,287
Bank	21	4	3,150	3,437
Miscellaneous	<u>34</u>	<u>52</u>	<u>2,770</u>	<u>0</u>
Totals:	614	711	\$108,136	\$ 85,386
<u>Burglary</u>				
Residence	2646	3036	\$ 655,301	\$ 812,565
Non-Residence	<u>1001</u>	<u>948</u>	<u>260,687</u>	<u>194,759</u>
Totals:	3647	3984	\$ 915,988	\$1,007,324
<u>Larceny</u>				
\$50 & Above	1536	1760	\$436,826	\$ 566,969
Below \$50	<u>3255</u>	<u>3299</u>	<u>42,121</u>	<u>43,363</u>
Totals:	4791	5059	\$478,947	\$ 610,332
<u>Nature of Larcenies</u>				
Pocket Picking	8	7	\$ 5,360	\$ 557
Purse Snatching	182	268	11,037	18,581
Shoplifting	348	424	17,819	13,879
Thefts from Auto	541	527	84,492	127,335
Auto Accessories	1801	2029	61,694	65,433
Bicycles	685	601	26,539	35,955
From Buildings	921	906	227,290	309,179
Coin Machines	11	10	271	320
All Others	<u>294</u>	<u>287</u>	<u>44,445</u>	<u>38,892</u>
Totals:	4791	5059	\$478,947	\$610,131
<u>Auto-Theft</u>				
Totals:	2980	3827	\$4,517,069	\$7,686,015



Graphical History of the  
Various Part I Offenses

1980 vs. 1979

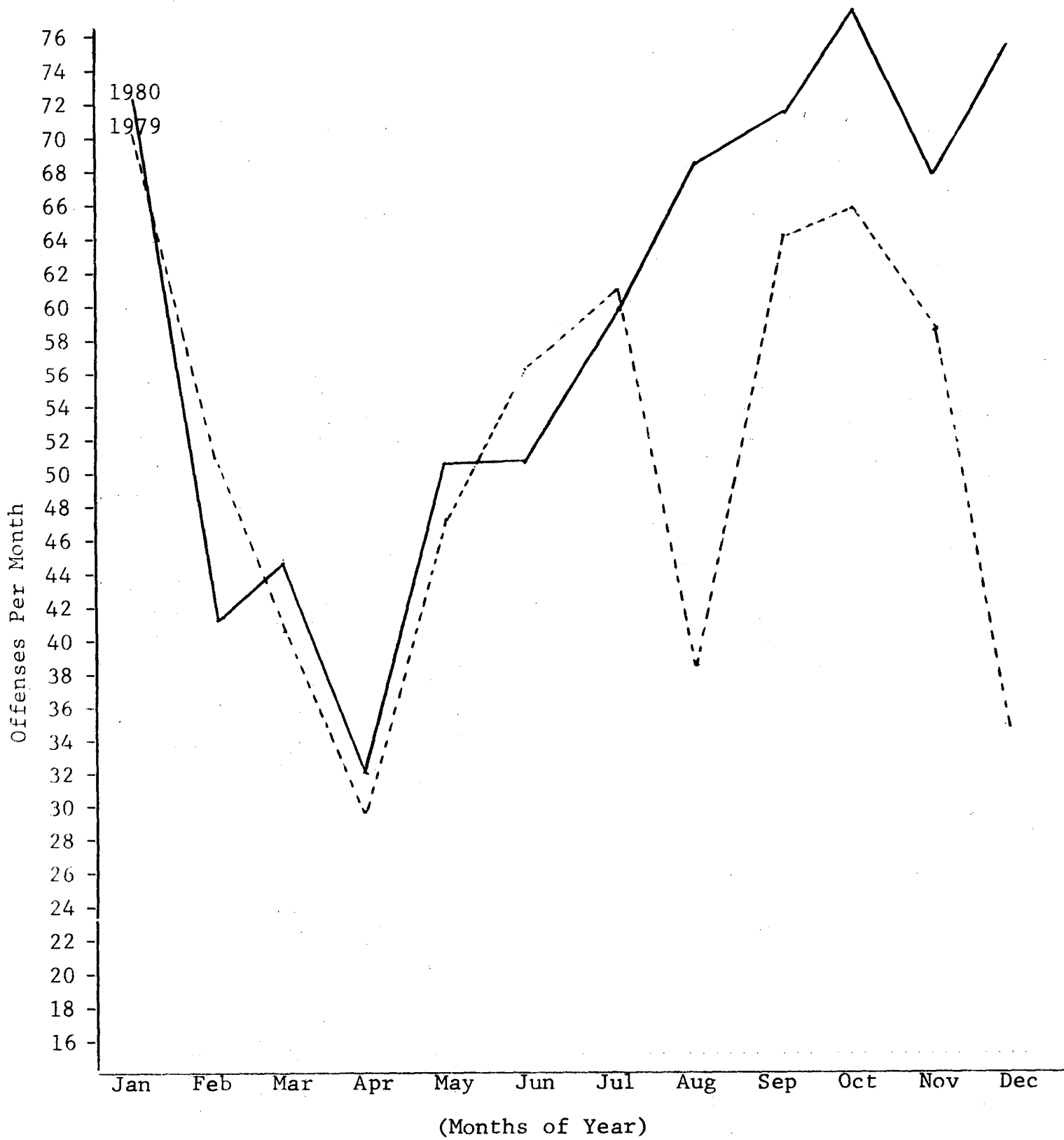

COMPARATIVE HISTORY OF ROBBERY  
(1980 vs. 1979)

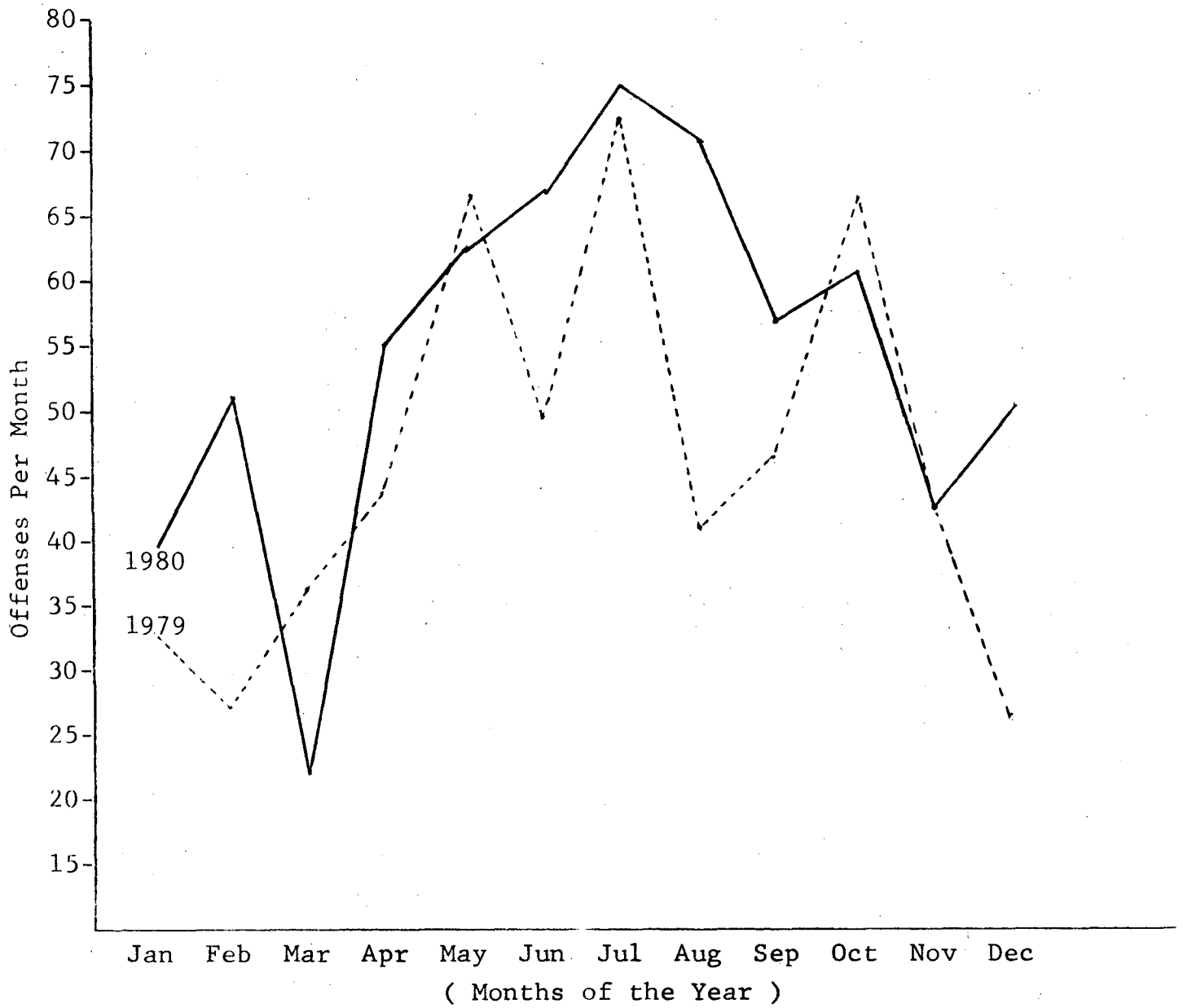

COMPARATIVE HISTORY OF ASSAULT  
( 1980 vs 1979 )

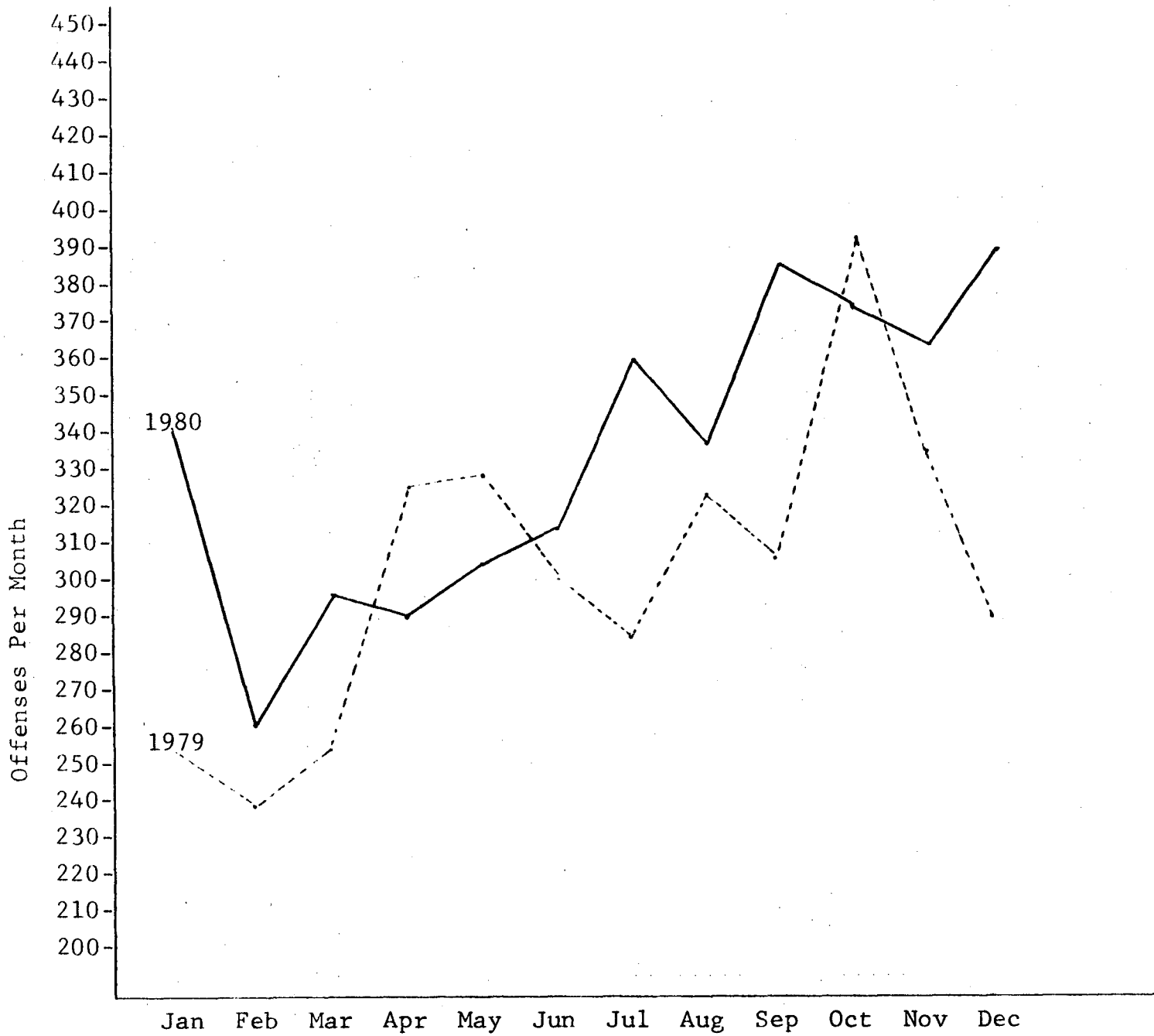

(Months of the Year)  
COMPARATIVE HISTORY OF BURGLARY  
( 1980 vs. 1979)

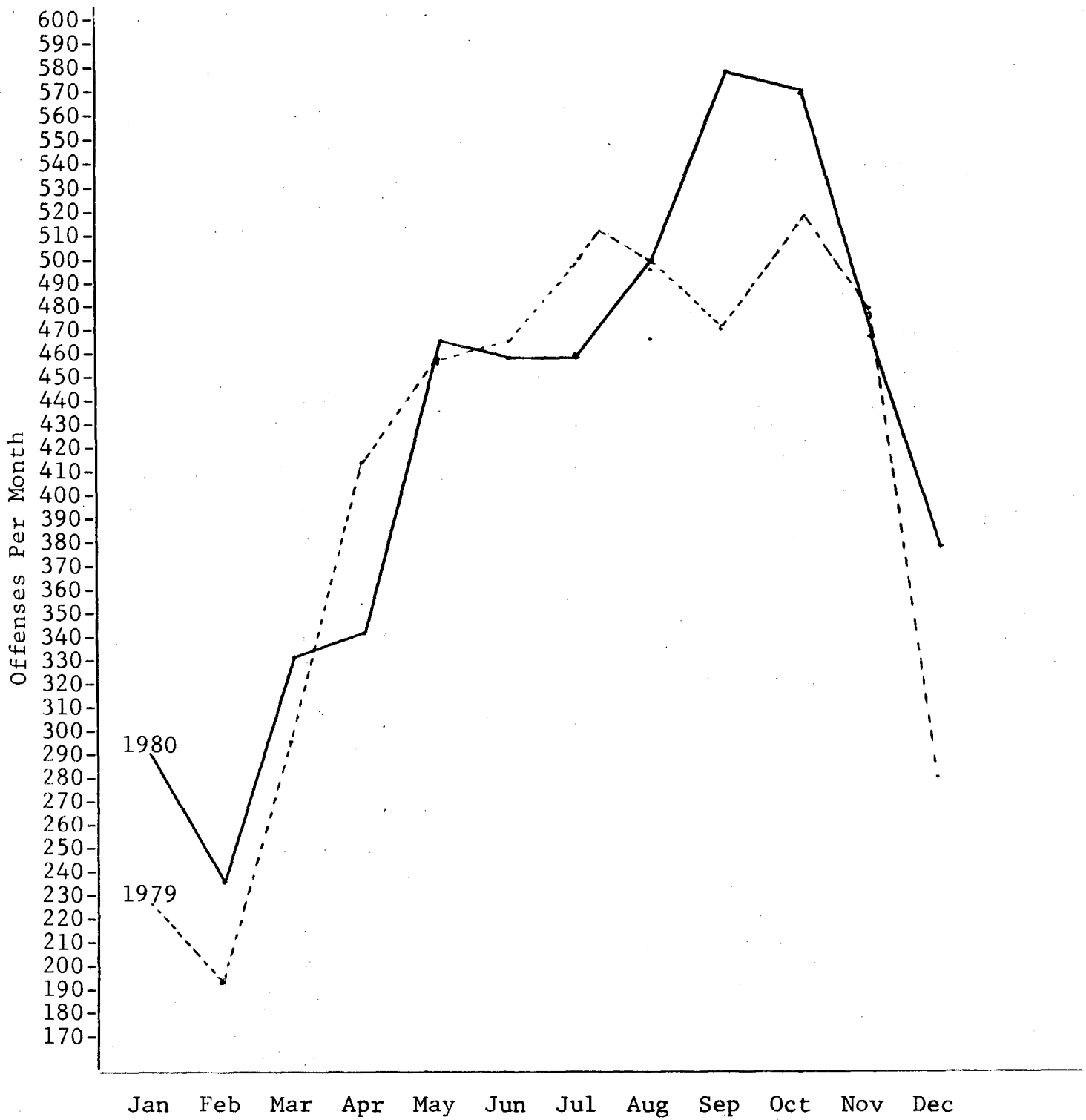

(Months of the Year)  
COMPARATIVE HISTORY OF LARCENY  
( 1980 vs 1979)

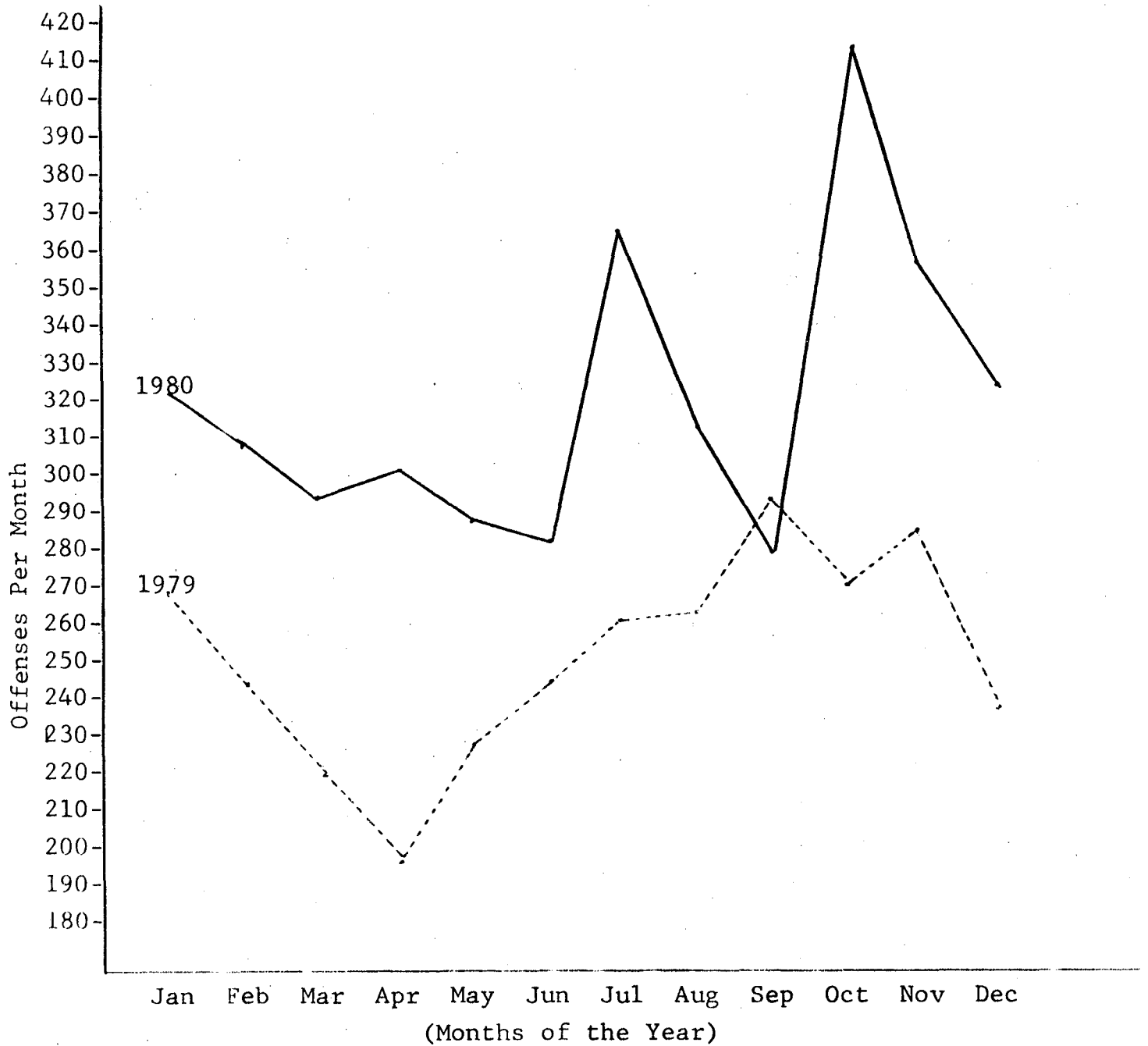

COMPARATIVE HISTORY OF AUTO THEFT  
( 1980 vs. 1979 )

Summary of Information Relative to  
Total Arrests for Both Part I and  
Part II Offenses

Comparison of Total Arrests: 1979-1980  
Uniform Classification of Offenses

Part I Offenses	1979	1980
Murder	20	14
Manslaughter	2	3
Rape	19	66
Robbery	183	201
Aggravated Assault	233	249
Burglary	513	421
Larceny	731	787
Auto-Theft	72	156
Totals:	1773	1897
Part II Offenses	1979	1980
Other Assaults	617	580
Arson	22	41
Forgery & Counterfeiting	42	59
Fraud	47	43



Comparison of Total Arrests: 1979-1980

Uniform Classification of Offenses

(Continued)

Part II Offenses	1979	1980
Embezzlement	5	6
Stolen Property (Possess, etc.)	142	133
Vandalism	340	342
Weapons (Possess, etc.)	141	127
Prostitution & Commercial Vice	730	644
Other Sex Offenses	51	31
Narcotic Drug Laws	380	407
Gambling	37	11
Offenses Against Family & Children	0	7
Driving Under the Influence	61	58
Liquor Laws	16	449
Disorderly Conduct	266	271
All Other Offenses (Except Traf.)	800	733
Totals:	3697	3944
Grand Totals:	5470	5840

Comparison of Adult & Juvenile Arrests

Various Offenses	Adults Arrested (a)	Juveniles Arrested (j)	Total Arrests (t)	Percent Adult (a/t)X100	Percent Juvenile (j/t)X100	Adult/Juvenile Arrest Ratio (a/j)
Murder	13	1	14	92.86	7.14	13.00
Manslaughter	3	0	3	100.00	0.00	*
Rape	49	17	66	74.00	26.00	2.88
Robbery	110	91	201	54.73	45.27	1.21
Aggravated Assault	182	67	249	73.09	26.91	2.72
Burglary	253	168	421	60.10	39.90	1.51
Larceny	481	306	787	61.12	38.88	1.57
Auto-Theft	98	58	156	62.82	37.18	1.69
Other Assaults	442	138	580	76.21	23.79	3.20
Arson	20	21	41	49.00	51.00	0.95
Forgery & Counter.	56	3	59	94.92	5.08	18.67
Fraud	37	6	43	80.43	19.57	6.17
Embezzle- ment	6	0	6	100.00	0.00	*
Stolen Property	95	38	133	71.43	28.57	2.50
Vandalism	202	140	342	59.06	40.94	1.44

\*Division by zero is an undefined mathematical operation.

Comparison of Adult & Juvenile Arrests

Various Offenses	Adults Arrested (a)	Juveniles Arrested (j)	Total Arrests (t)	Percent Adult (a/t)X100	Percent Juvenile (j/t)X100	Adult/Juvenile Arrest Ratio (a/j)
Weapons (Possess, etc.)	115	12	127	90.55	9.45	9.58
Prostitution & Comm. Vice	568	76	644	88.20	11.80	7.47
Sex Offenses	21	10	31	67.74	32.26	2.10
Narcotic Drug Laws	394	13	407	96.81	3.19	30.31
Gambling	11	0	11	100.00	0.00	*
Off. Against Family & Child.	7	0	7	100.00	0.00	*
Driving Under the Influence	58	0	58	100.00	0.00	*
Liquor Laws	373	76	449	83.07	16.93	4.91
Disorderly Conduct	224	47	271	82.66	17.34	4.77
Vagrancy	1	0	1	100.00	0.00	*
All Other Offenses (Except Traffic)	401	332	733	54.71	45.29	1.21
Totals:	4220	1620	5840	72.26	27.74	2.60

\*Division by zero is an undefined mathematical operation.

Age and Sex of Persons Arrested Under 18 Years of Age

Offenses/Age Group	Sex	Under 10	11-12	13-14	15	16	17	Totals:
Murder & Non-Negligent Mansl.	M	0	0	0	0	1	0	1
	F	0	0	0	0	0	0	0
Manslaughter by Negligence	M	0	0	0	0	0	0	0
	F	0	0	0	0	0	0	0
Rape (Forcible)	M	0	1	4	0	6	6	17
	F	0	0	0	0	0	0	0
Robbery	M	0	3	7	20	30	24	84
	F	0	2	2	1	2	0	7
Aggravated Assault	M	0	3	8	16	14	10	51
	F	0	2	4	2	4	4	16
Breaking & Entering	M	9	9	33	31	31	47	160
	F	0	0	3	0	0	5	8
Larceny	M	9	21	53	46	39	45	213
	F	2	9	37	17	14	14	93
Auto-Theft	M	0	0	8	14	15	19	56
	F	0	0	0	1	1	0	2
Other Assaults	M	1	4	20	21	31	24	101
	F	2	3	8	12	6	6	37
Arson	M	2	4	6	2	0	3	17
	F	0	2	1	0	1	0	4
Forgery & Counterfeiting	M	0	0	0	1	0	1	2
	F	0	0	0	1	0	0	1
Fraud	M	0	0	0	0	0	2	2
	F	0	1	1	0	0	2	4
Embezzlement	M	0	0	0	0	0	0	0
	F	0	0	0	0	0	0	0
Stolen Property	M	0	1	5	6	7	18	37
	F	0	0	0	0	1	0	1
Vandalism	M	10	22	34	18	22	27	133
	F	0	0	3	1	2	1	7
Weapons (Possess, etc.)	M	0	0	2	0	4	5	11
	F	0	0	0	0	0	1	1

Age and Sex of Persons Arrested Under 18 Years of Age

Offenses/Age Group	Sex	Under 10	11-12	13-14	15	16	17	Totals:
Prostitution & Commercial Vice	M	0	0	0	2	1	2	5
	F	0	0	6	11	23	31	71
Other Sex Offenses*	M	0	0	3	2	1	2	8
	F	0	0	1	1	0	0	2
Narcotic Drug Laws	M	0	0	3	1	2	3	9
	F	0	0	0	3	0	1	4
Gambling	M	0	0	0	0	0	0	0
	F	0	0	0	0	0	0	0
Offenses Against Family & Children	M	0	0	0	0	0	0	0
	F	0	0	0	0	0	0	0
Driving Under the Influence	M	0	0	0	0	0	0	0
	F	0	0	0	0	0	0	0
Liquor- Laws	M	0	0	0	1	16	36	53
	F	0	0	0	2	9	12	23
Disorderly Conduct	M	0	2	2	3	11	14	32
	F	0	0	2	4	5	4	15
All Other Offenses Except Traffic	M	4	18	49	47	49	73	240
	F	3	6	37	20	17	9	92
<hr/>								
Totals:	M	35	88	237	231	280	361	1232
	F	7	25	105	76	85	90	388
<hr/>								
Grand Totals:**		42	113	342	307	365	451	1620

\* This category excludes both Forcible Rape and Prostitution.

\*\* Includes those persons released without having been formally charged.

Age and Sex of Persons Arrested - 18 Years of Age and Older

<u>Offenses</u>	<u>Sex</u>	<u>18</u>	<u>19</u>	<u>20</u>	<u>21</u>	<u>22</u>	<u>23</u>	<u>24</u>
Murder & Non-	M	1	0	2	0	0	0	1
Negligent Mansl.	F	0	0	0	0	0	0	0
Manslaughter by	M	1	0	1	0	0	0	0
Negligence	F	0	0	0	0	0	0	0
Rape	M	3	4	3	2	2	0	1
(Forcible)	F	0	0	0	0	0	0	0
Robbery	M	17	24	9	14	9	8	3
	F	1	0	3	0	0	1	0
Aggravated	M	16	10	8	8	12	10	14
Assault	F	0	2	3	1	0	4	4
Breaking &	M	32	28	28	25	18	7	18
Entering	F	3	2	0	1	0	1	0
Larceny	M	36	26	21	28	16	17	13
	F	13	15	14	15	8	6	11
Auto-	M	16	10	9	12	10	3	4
Theft	F	3	0	1	0	0	1	0
Other	M	31	35	18	33	28	23	29
Assaults	F	3	5	3	2	6	3	3
Arson	M	1	1	1	0	1	0	0
	F	0	1	1	0	0	0	0
Forgery &	M	1	1	2	4	2	0	2
Counterfeiting	F	0	0	2	2	1	2	2
Fraud	M	1	1	0	0	0	0	0
	F	0	0	0	1	1	1	1
Embezzlement	M	0	0	1	0	0	0	0
	F	0	0	0	1	0	0	0
Stolen Property	M	10	13	10	6	5	5	7
(Possess, etc.)	F	0	1	0	0	1	0	0
Vandalism	M	31	16	17	12	9	14	4
	F	1	2	1	0	2	4	0
Weapons	M	8	17	7	7	6	4	5
(Possess, etc.)	F	0	1	2	2	2	0	1
Prostitution &	M	4	1	4	7	8	8	10
Commercial Vice	F	80	74	69	47	25	27	29

Age and Sex of Persons Arrested - 18 Years of Age and Older

<u>Offenses</u>	<u>Sex</u>	<u>18</u>	<u>19</u>	<u>20</u>	<u>21</u>	<u>22</u>	<u>23</u>	<u>24</u>
Sex Offenses (Except Rape & Prostitution)	M	0	1	1	0	2	2	1
	F	0	0	0	0	0	0	0
Narcotic Drug Laws	M	25	29	23	34	27	22	25
	F	6	6	4	7	4	5	2
Gambling	M	0	0	0	0	0	0	1
	F	0	0	0	0	0	0	0
Offenses Against Family & Children	M	0	0	0	0	0	1	0
	F	0	0	0	0	0	0	0
Driving Under the Influence	M	0	2	2	2	2	1	1
	F	1	0	0	0	0	0	0
Liquor Laws	M	63	73	62	34	27	13	15
	F	16	18	6	8	3	2	0
Disorderly Conduct	M	26	27	16	12	13	14	6
	F	6	7	4	4	2	2	5
Vagrancy	M	0	0	0	0	0	0	0
	F	0	0	0	0	0	0	0
All Other Offenses (Except Traffic)	M	36	38	28	23	24	28	19
	F	10	7	7	9	2	10	4
<hr/>								
Totals:	M	359	367	273	263	221	180	179
	F	142	142	120	100	57	69	62
<hr/>								
Grand Totals:*		501	509	393	363	278	249	241
<hr/>								

\*Includes those persons who were released without having been formally charged.

Age and Sex of Persons Arrested - 18 Years of Age and Older

<u>Offenses</u>	<u>Sex</u>	<u>25-29</u>	<u>30-34</u>	<u>35-39</u>	<u>40-44</u>	<u>45-49</u>
Murder & Non-Negligent Mansl.	M	4	1	2	1	0
	F	0	0	0	1	0
Manslaughter by Negligence	M	1	0	0	0	0
	F	0	0	0	0	0
Rape (Forcible)	M	10	11	4	2	4
	F	0	0	0	0	0
Robbery	M	11	2	5	0	2
	F	0	1	0	0	0
Aggravated Assault	M	32	20	13	2	1
	F	4	1	6	3	0
Breaking & Entering	M	46	16	10	4	0
	F	0	1	0	0	0
Larceny	M	52	35	22	9	8
	F	30	10	16	8	5
Auto-Theft	M	15	1	4	2	2
	F	1	0	1	0	0
Other Assaults	M	92	42	19	26	12
	F	10	0	0	0	5
Arson	M	2	3	2	3	0
	F	1	0	0	1	0
Forgery & Counterfeiting	M	18	1	2	3	0
	F	4	3	2	0	1
Fraud	M	8	7	6	1	1
	F	2	1	0	1	0
Embezzlement	M	0	0	1	1	1
	F	0	0	0	0	0
Stolen Property (Possess, etc.)	M	14	8	5	3	2
	F	1	0	1	0	0
Vandalism	M	36	21	12	3	5
	F	3	3	1	2	0
Weapons (Possess, etc.)	M	17	10	13	3	2
	F	1	4	0	0	0
Prostitution & Commercial Vice	M	38	33	16	9	3
	F	41	17	3	1	0



Age and Sex of Persons Arrested - 18 Years of Age and Older

<u>Offenses</u>	<u>Sex</u>	<u>25-29</u>	<u>30-34</u>	<u>35-39</u>	<u>40-44</u>	<u>45-49</u>
Sex Offenses (Except Rape & Prostitution)	M	4	2	1	2	0
	F	0	0	0	0	1
Narcotic Drug Laws	M	80	41	22	3	6
	F	11	4	6	0	0
Gambling	M	0	2	2	0	0
	F	0	0	0	0	0
Offenses Against Family & Children	M	3	0	0	1	0
	F	1	1	0	0	0
Driving Under the Influence	M	15	8	6	3	2
	F	0	1	1	0	0
Liquor Laws	M	15	2	2	3	0
	F	3	3	0	0	0
Disorderly Conduct	M	27	16	10	3	5
	F	11	5	0	1	0
Vagrancy	M	1	0	0	0	0
	F	0	0	0	0	0
All Other Offenses (Except Traffic)	M	55	26	20	16	13
	F	9	3	1	1	4
<hr/>						
Totals:	M	596	308	199	103	69
	F	133	63	38	19	16
<hr/>						
Grand Totals:*		729	371	237	122	85
<hr/>						

\*Includes those persons who were released without having been formally charged.

Age and Sex of Persons Arrested - 18 Years of Age and Older

<u>Offenses</u>	<u>Sex</u>	<u>50-54</u>	<u>55-59</u>	<u>60-64</u>	<u>65 &amp; Over</u>	<u>18 &amp; Over Totals</u>
Murder & Non-Negligent Mansl.	M	0	0	0	0	12
	F	0	0	0	0	1
Manslaughter by Negligence	M	0	0	0	0	3
	F	0	0	0	0	0
Rape (Forcible)	M	1	2	0	0	49
	F	0	0	0	0	0
Robbery	M	0	0	0	0	104
	F	0	0	0	0	6
Aggravated Assault	M	2	1	1	3	153
	F	0	1	0	0	29
Breaking & Entering	M	2	0	0	1	245
	F	0	0	0	0	8
Larceny	M	10	4	5	5	307
	F	9	3	4	7	174
Auto-Theft	M	1	2	0	0	91
	F	0	0	0	0	7
Other Assaults	M	5	2	1	0	396
	F	0	0	1	0	46
Arson	M	1	1	0	0	16
	F	0	0	0	0	4
Forgery & Counterfeiting	M	0	0	0	0	36
	F	0	1	0	0	20
Fraud	M	2	1	1	0	29
	F	0	0	0	0	8
Embezzlement	M	1	0	0	0	5
	F	0	0	0	0	1
Stolen Property (Possess, etc.)	M	2	1	0	0	91
	F	0	0	0	0	4
Vandalism	M	3	0	0	0	183
	F	0	0	0	0	19
Weapons (Possess, etc.)	M	1	2	0	0	102
	F	0	0	0	0	13
Prostitution & Commercial Vice	M	7	3	3	1	155
	F	0	0	0	0	413

Age and Sex of Persons Arrested - 18 Years of Age and Older

<u>Offenses</u>	<u>Sex</u>	<u>50-54</u>	<u>55-59</u>	<u>60-64</u>	<u>65 &amp; Over</u>	<u>18 &amp; Over Totals</u>
Sex Offenses (Except Rape & Prostitution)	M	1	1	1	1	20
	F	0	0	0	0	1
Narcotic Drug Laws	M	1	1	0	0	339
	F	0	0	0	0	55
Gambling	M	1	3	0	2	11
	F	0	0	0	0	0
Offenses Against Family & Children	M	0	0	0	0	5
	F	0	0	0	0	2
Driving Under the Influence	M	3	4	1	3	55
	F	0	0	0	0	3
Liquor Laws	M	2	0	2	0	313
	F	0	1	0	0	60
Disorderly Conduct	M	0	2	0	0	177
	F	0	0	0	0	47
Vagrancy	M	0	0	0	0	1
	F	0	0	0	0	0
All Other Offenses (Except Traffic)	M	4	1	2	1	334
	F	0	0	0	0	67
<hr/>						
Totals:	M	50	31	17	17	3232
	F	9	6	5	7	988
<hr/>						
Grand Totals:*		59	37	22	24	4220
<hr/>						

\*Includes those persons who were released without having been formally charged.

Summary of Information Relative to  
Traffic Accidents Reported to the  
Providence Police Department.

Summary of Traffic Accidents Reported to the Police

(1977 - 1980)

<u>Years:</u>	<u>1977</u>	<u>1978</u>	<u>1979</u>	<u>1980</u>
<u>Total Accidents</u>	<u>6697</u>	<u>6354</u>	<u>6904</u>	<u>6780</u>
(Injury, Fatality, & Property Damage)				
<u>Persons Killed</u>	<u>18</u>	<u>8</u>	<u>14</u>	<u>9</u>
Adult Pedestrians	6	4	1	2
Child Pedestrians	6	0	1	1
Operators	4	4	9	5
Passengers	2	0	3	1
<u>Injury Accidents</u>	<u>1669</u>	<u>1619</u>	<u>1766</u>	<u>1776</u>
(Investigated at the Scene)				
Pedestrians	300	316	350	326
Persons Injured	2227	1828	2045	2018
<u>Property-Damage</u>	<u>5010</u>	<u>4727</u>	<u>5124</u>	<u>4995</u>
<u>Accidents</u>				

Prosecution of Hazardous Traffic Violations

<u>Month of Year</u>	<u>1977</u>	<u>1978</u>	<u>1979</u>	<u>1980</u>
January	104	405	667	499
February	851	256	567	394
March	1132	799	892	482
April	943	1015	758	487
May	838	708	586	499
June	775	1090	539	494
July	737	740	569	343
August	722	823	612	356
September	713	758	538	586
October	864	1025	469	551
November	776	737	477	451
December	422	683	409	293
Totals:	8,877	9,045	7,083	5,435

Personal Injury Accidents Investigated at the Scene

Month/Year	1977	1978	1979	1980
January	105	109	135	128
February	123	99	110	192
March	108	103	144	129
April	119	125	131	121
May	148	153	167	160
June	141	146	131	153
July	141	147	150	154
August	151	141	171	153
September	157	161	138	141
October	175	178	172	161
November	163	122	161	134
December	138	135	156	150
Totals:	1,669	1,619	1,766	1,776

Traffic Fatalities by Month and Year: 1973-1980

<u>Month/Year</u>	<u>1973</u>	<u>1974</u>	<u>1975</u>	<u>1976</u>	<u>1977</u>	<u>1978</u>	<u>1979</u>	<u>1980</u>
January	3	0	3	0	1	0	3	1
February	0	0	3	1	1	0	0	0
March	5	0	2	0	2	0	1	0
April	3	2	1	1	4	0	1	1
May	0	2	1	3	3	0	0	1
June	1	2	0	1	2	1	1	1
July	2	1	1	2	1	2	0	0
August	1	1	1	2	1	0	1	0
September	1	4	3	3	1	1	4	2
October	4	2	0	2	1	1	2	1
November	1	3	0	0	0	2	1	2
December	1	2	0	0	1	1	0	0
<u>Totals:</u>	<u>22</u>	<u>19</u>	<u>15</u>	<u>15</u>	<u>18</u>	<u>8</u>	<u>14</u>	<u>9</u>



Relative Frequency Histogram for Traffic Fatalities: 1972-1980

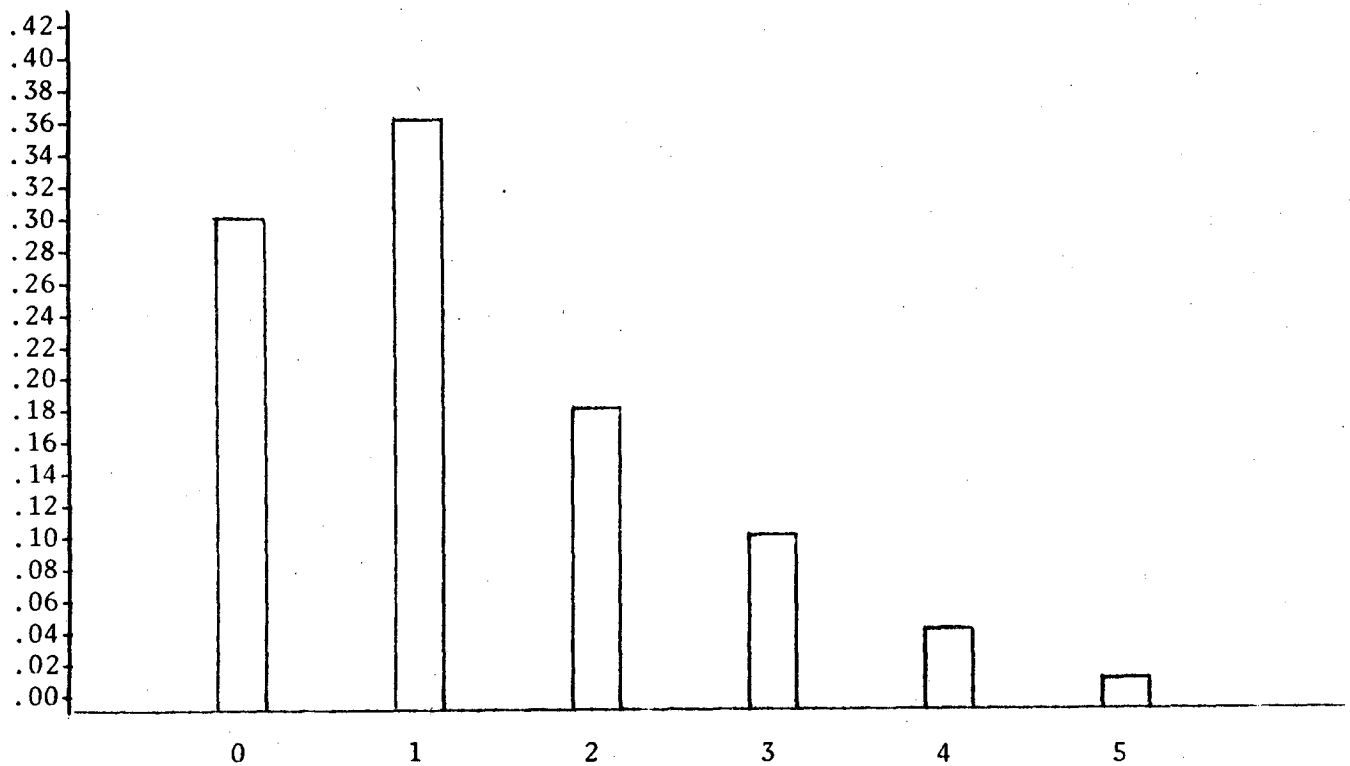

Fatalities Per Month (C)

Table of Data

( t = 96 total months )

Class (c)	Reported Frequency (f)	Relative Frequency (P= f/t)	Decimal Equivalent
0	29	29/96	0.30
1	35	35/96	0.36
2	17	17/96	0.18
3	10	10/96	0.10
4	4	4/96	0.04
5	1	1/96	0.01

Traffic Fatalities by Age Group

Age Group	1972	1973	1974	1975	1976	1977	1978	1979	1980
0 - 4 yrs.	3	0	0	0	1	1	0	1	0
5 - 9 yrs.	0	2	0	0	1	2	0	0	1
10 - 14 yrs.	0	0	1	1	0	3	0	0	0
15 - 19 yrs.	3	3	1	3	2	1	1	3	0
20 - 24 yrs.	2	3	3	2	1	3	1	3	2
25 - 34 yrs.	1	1	4	2	3	2	2	4	1
35 - 44 yrs.	1	3	0	0	1	1	0	1	1
45 - 54 yrs.	1	3	5	0	2	0	2	0	2
55 - 64 yrs.	2	0	1	4	0	1	0	0	0
65 - 74 yrs.	2	4	1	1	1	2	1	2	2
75 and over	2	3	3	2	3	2	1	0	0
Totals:	17	22	19	15	15	18	8	14	9

Total Number of Accident-Related Injuries

<u>Various Years</u>	<u>Total Number of Persons Injured</u>
1975	2,604
1976	2,400
1977	2,227
1978	1,828
1979	2,045
1980	2,341
<u>Total:</u>	<u>13,445</u>

Notes

---