

Providence Police Department

Annual Report

1964

Colonel Walter A. McQueeney
Chief of Police

ONE HUNDRED AND TENTH ANNUAL REPORT

OF THE

POLICE DEPARTMENT

PROVIDENCE, RHODE ISLAND

IN CITY COUNCIL
JUN 24 1975

READ:

WHEREUPON IT IS ORDERED THAT
THE SAME BE RECEIVED.*Vincent Cuspi*
CLERKMAYOR VINCENT A. CIANCI, JR.
COMMISSIONER OF PUBLIC SAFETYCOLONEL WALTER A. MC QUEENEY
CHIEF OF POLICECOMPILED BY
BUREAU OF PLANNING & RESEARCH

TABLE OF CONTENTS

TITLE PAGE	
TABLE OF CONTENTS.....	3
HONORABLE VINCENT A. CIANCI, JR., MAYOR OF PROVIDENCE.....	4
COLONEL WALTER A. MC QUEENEY, CHIEF OF POLICE.....	5
LETTER OF TRANSMITTAL.....	6
TABLE OF ORGANIZATION.....	8
SALARY SCALE AND DISTRIBUTION OF PERSONNEL.....	9
COMPARISON OF CRIMINAL OFFENSES AND CLEARANCES, 1973-1974.....	10
COMPARISON OF PART I OFFENSES WITH OTHER CITIES.....	11
ANALYSIS OF PART I OFFENSES IN PROVIDENCE, 1974.....	12
CLEARANCE OF PART I OFFENSES BY TYPE.....	13
PART I OFFENSES REPORTED TO THE POLICE, 1965-1974.....	14
CLEARANCE OF PART I OFFENSES, 1965-1974.....	15
VALUE OF PROPERTY REPORTED STOLEN IN PROVIDENCE, 1973-1974....	16
VALUE OF PROPERTY STOLEN COMPARED WITH THE NATIONAL AVERAGE...	17
COMPARISON OF TOTAL ARRESTS, 1973-1974.....	18
COMPARISON OF TOTAL ARRESTS OF JUVENILES, 1973-1974.....	20
COMPARISON OF ADULT-JUVENILE ARRESTS, PART I OFFENSES, 1974...	22
ARREST AGE GROUPS RELATED TO POPULATION GROUP.....	23
TRAFFIC ACCIDENTS REPORTED IN PROVIDENCE, 1970-1974.....	24
TRAFFIC FATALITIES IN PROVIDENCE, 1965-1974.....	25
TRAFFIC FATALITIES BY AGE GROUPS, 1965-1974.....	26
PERSONAL INJURY ACCIDENTS INVESTIGATED BY POLICE, 1970-1974...	27
PROSECUTION OF HAZARDOUS TRAFFIC VIOLATIONS, 1970-1974.....	28
AGE AND SEX OF PERSONS ARRESTED IN 1974 UNDER AGE 18.....	30
AGE AND SEX OF PERSONS ARRESTED IN 1974 OVER AGE 18.....	32



Vincent A. Cianci, Jr.

Mayor of Providence

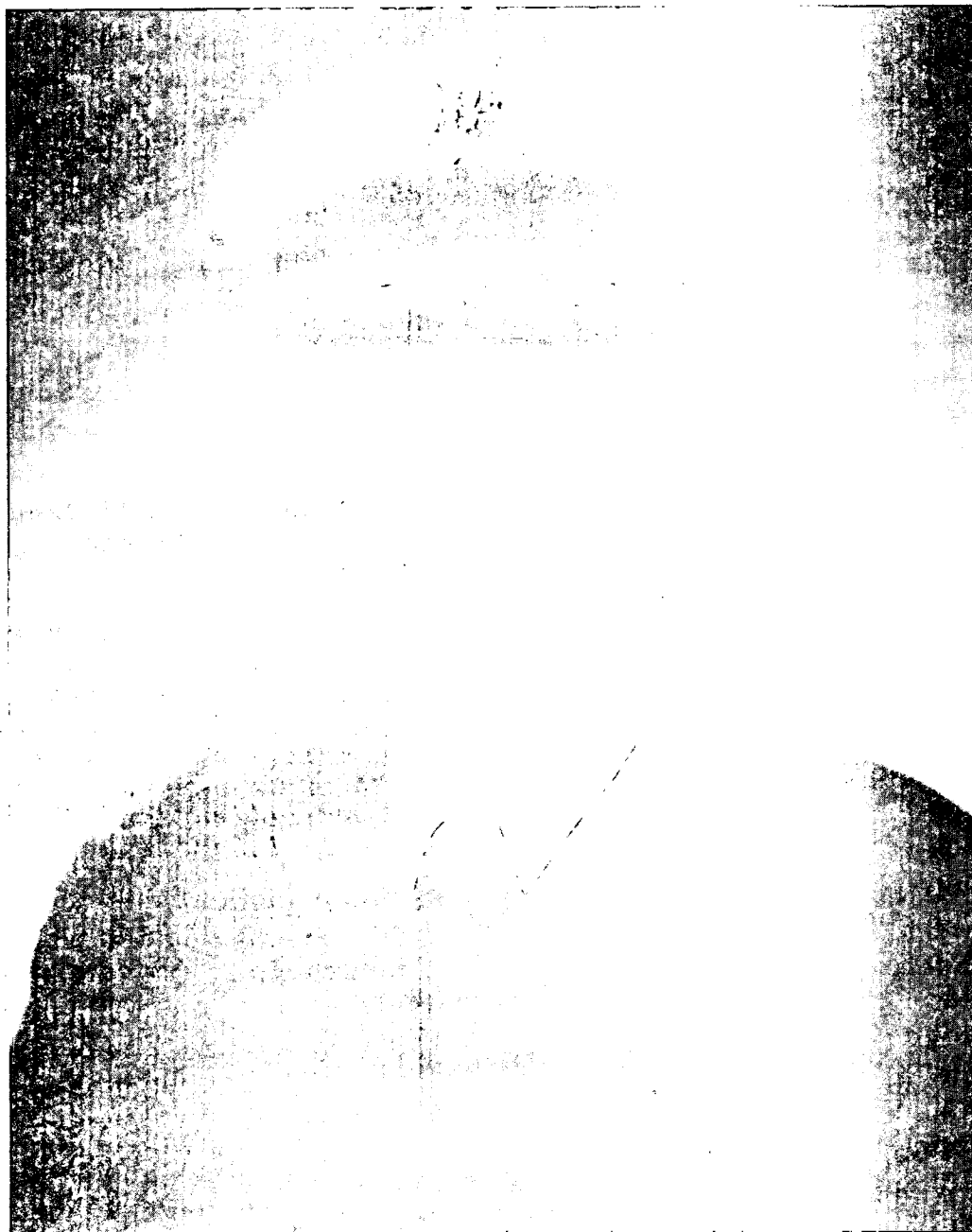

COL. WALTER A. McQUEENEY
Chief of Police



Col. Walter A. McQueney
CHIEF OF POLICE

Providence Police Department

Headquarters

209 Fountain Street

Providence, Rhode Island 02903

Honorable Vincent A. Cianci, Jr.
Mayor of Providence and
Commissioner of Public Safety
City Hall
Providence, Rhode Island

Dear Mayor:

I hereby respectfully submit the 1974 Annual Statistical Report, illustrating the police department's operational activities and accomplishments for the year.

For the third time in as many years, Providence in 1974 experienced a decrease of serious crimes compared with the preceding calendar year. The percentage decrease was .56% which some people will view as a small figure. I believe this figure looms large when compared with increases of 17% nationally, 15% for the Northeast and other cities in our population class, with 21% in other larger New England cities, and the increase of almost 5% for the State of Rhode Island.

The .56% decrease is representative of all Part I crimes (serious crimes) and certainly we can derive some satisfaction from this statistic as we look at the increases elsewhere. But I think we can derive more satisfaction from the fact that in "crimes against persons" category, the most hideous of all crimes, the decrease was 13%. (Offenses classified as "crimes against property" totaled approximately the same number as 1973.)

Although there are many causative factors of crimes against persons and property over which the police department has little control, our officers and civilian employees dedicate themselves to making the City of Providence as safe as possible for all citizens.

During 1975, your first year as the chief executive officer of the city government, this department looks forward to your administrative leadership, support and understanding for the programs and problems that will unfold during the year.

Those of us concerned with providing police service in our city sincerely thank the citizens for their support in 1974 which helped in the achievement of the significant crime decrease. I would like to assure you and all our fellow citizens that all of the personnel of this department stand ready to expend every energy and resource in helping to make Providence a safer city in 1975.

Respectfully submitted,

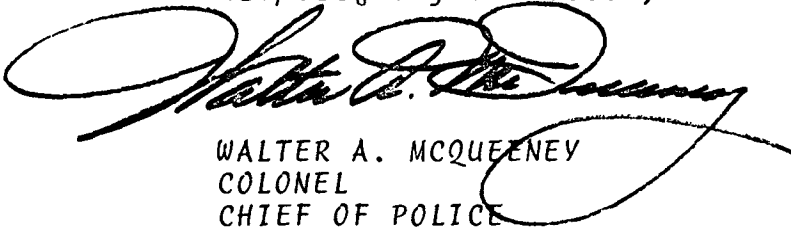

WALTER A. MCQUEENEY
COLONEL
CHIEF OF POLICE

WAM/ch

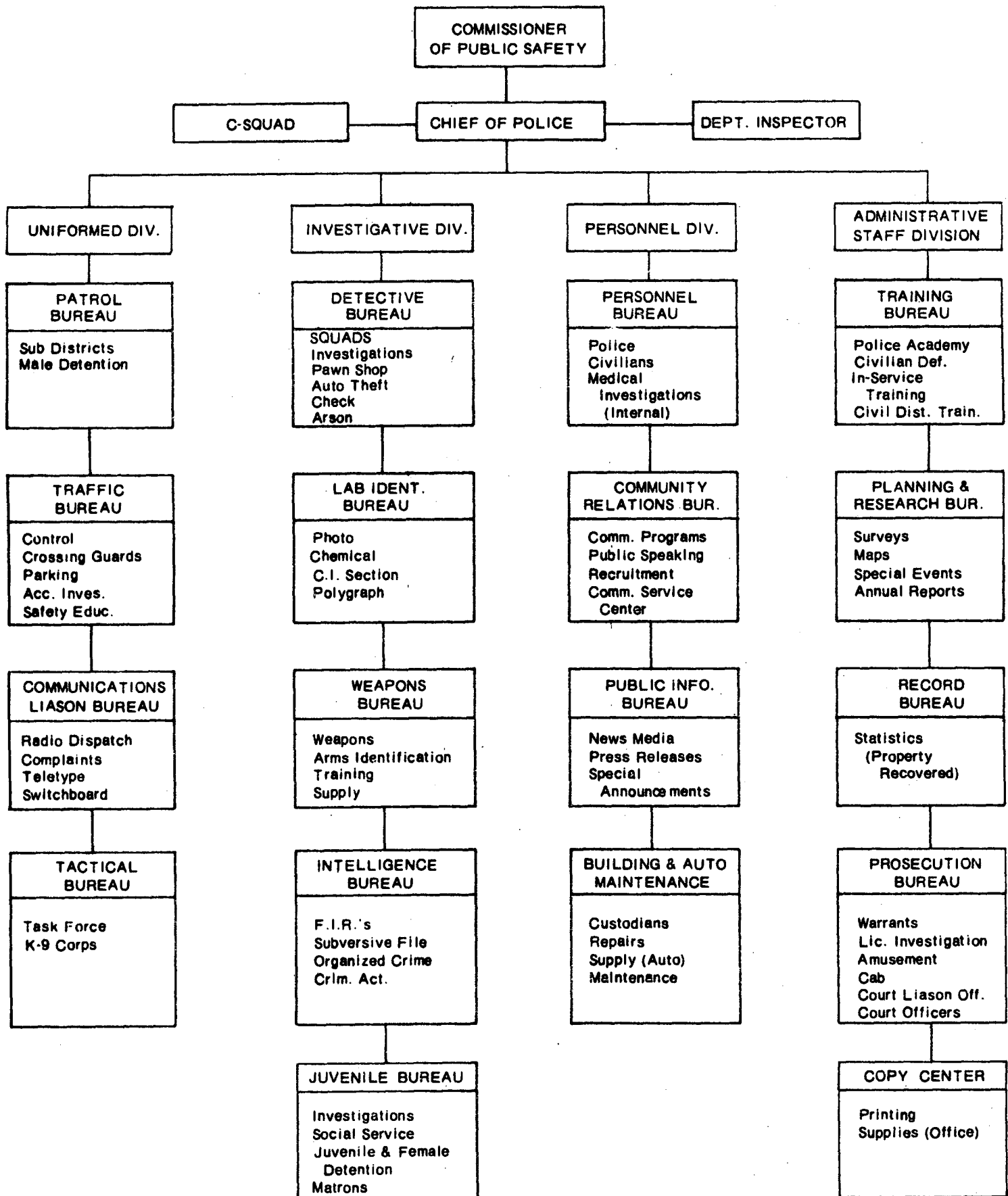

SALARY SCALE AND PERSONNEL DISTRIBUTION

(AS OF DECEMBER 31, 1974)

COMMISSIONER OF PUBLIC SAFETY	CHIEF OF POLICE \$18,824	MAJOR \$15,184	CAPTAIN \$13,780	LIEUTENANT \$12,740	SERGEANT \$11,960	PATROLMAN \$10,712	POLICEWOMEN \$10,712	TOTAL
CHIEF OF POLICE	1							1
DEPARTMENT INSPECTOR		1						1
NIGHT COMMANDER		1						1
NARCOTICS SQUAD						6+		6
TACTICAL BUREAU				1	2	23		26
ADMINISTRATIVE STAFF		1						1
TRAINING BUREAU			1		1	1		3
PLANNING & RESEARCH BUREAU				1				1
RECORD BUREAU				1		1		2
PROSECUTION BUREAU					2	3		5
COPY CENTER						1		1
UNIFORMED DIVISION		1						1
PATROL BUREAU			4	8	29	183	3	227
TRAFFIC BUREAU				2	8	26		36
COMMUNICATIONS BUREAU				1	2	5		8
INVESTIGATIVE DIVISION		*						
DETECTIVE BUREAU			1	3	7	31		42
LAB/IDENTIFICATION BUREAU					2	4		6
WEAPONS BUREAU					1	1		2
INTELLIGENCE BUREAU					1	1		2
JUVENILE BUREAU			1	1	2	15		19
PERSONNEL DIVISION		*						
COMMUNITY RELATIONS BUREAU						2		2
PERSONNEL BUREAU			1		1			2
PUBLIC INFORMATION BUREAU								
INTERNAL AFFAIRS BUREAU				1	1			2
TOTAL	1	4	8	19	59	303	3	397

+INCLUDES ONE NARCOTIC INSPECTOR

*DEPARTMENT INSPECTOR IS COMMANDING OFFICER OF THE PERSONNEL DIVISION AND INVESTIGATIVE DIVISION.

MEMBERS OF THE INVESTIGATIVE DIVISION RECEIVE AN ADDITIONAL 8% OF BASE SALARY.

COMPARISON OF CRIMINAL OFFENSES IN PROVIDENCE, 1973-1974

F.B.I. UNIFORM REPORTING SYSTEM

PART I OFFENSES

	<u>1973</u>	<u>1974</u>	<u>PERCENT CHANGE</u> <u>DECREASE</u>	<u>INCREASE</u>
Murder.....	10	15		50%
Rape.....	28	9	47.4%	
Robbery.....	537	457	14.9%	
Aggravated Assault.....	441	402	8.8%	
Burglary.....	3,261	2,943	9.8%	
Larceny.....	5,158	5,601		8.5%
Auto Theft.....	<u>4,269</u>	<u>4,200</u>	<u>1.6%</u>	
	13,704	13,627	.56%	

COMPARISON OF CLEARANCES IN PROVIDENCE, 1973-1974

F.B.I. UNIFORM REPORTING SYSTEM

PART I OFFENSES

	<u>1973</u>	<u>1974</u>
Murder.....	70.0%	113.0%
Rape.....	75.0%	111.0%
Robbery.....	47.7%	63.0%
Aggravated Assault.....	67.8%	67.4%
Burglary.....	63.3%	69.0%
Larceny.....	29.7%	26.0%
Auto Theft.....	<u>6.0%</u>	<u>6.0%</u>

Clearance Rate for Part I Offenses: 1973: 32.4%
Clearance Rate for Part I Offenses: 1974: 31.8%

COMPARISON OF PART I OFFENSES WITH OTHER
MAJOR NEW ENGLAND CITIES

<u>CITIES</u>	<u>PERCENT INCREASE</u>	<u>PERCENT DECREASE</u>
Boston, Mass.....	25.2%	
Bridgeport, Conn.....	11.0%	
Hartford, Conn.....	25.7%	
New Haven, Conn.....	24.4%	
Worcester, Mass.....	9.5%	
Providence, R.I.....		.56%

Total Overall Increase for:

Boston, Mass.
Bridgeport, Conn.
Hartford, Conn.
New Haven, Conn.
Worcester, Mass.

21.1%

Total Decrease for:

Providence, R.I..

.56%

Source: Uniform Crime Report
1974 Preliminary Release
March 31, 1975

RATIO OF PART I OFFENSES
UNIFORM CRIME CLASSIFICATION

1	MURDER.....	.11%
2	RAPE.....	.06%
3	ROBBERY.....	3.35%
4	AGGR. ASSAULT.....	2.95%

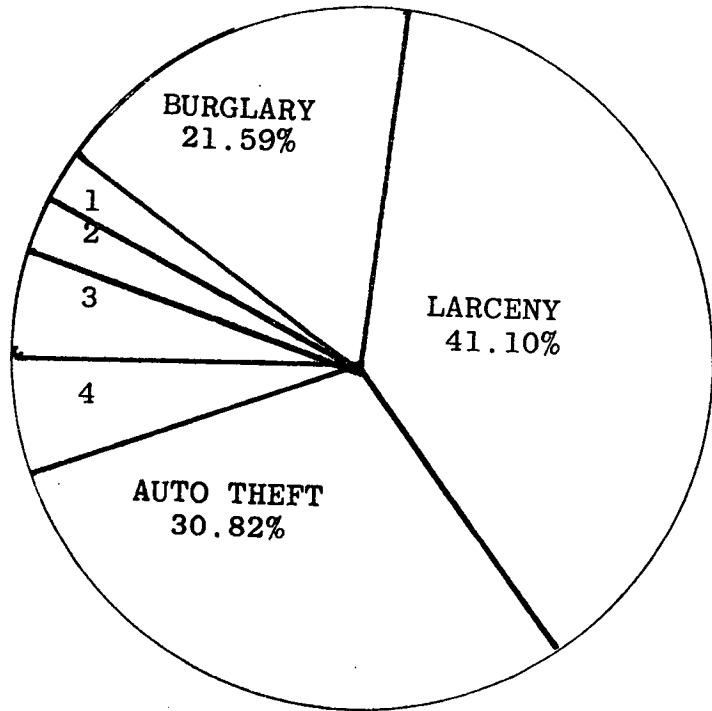

CLEARANCE OF PART I OFFENSES REPORTED TO THE POLICE

1974

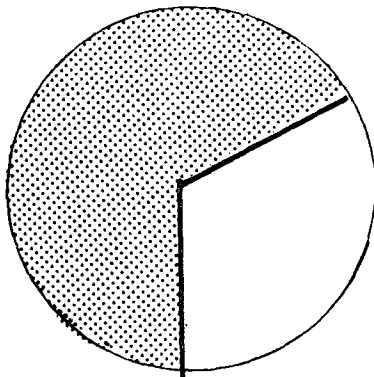
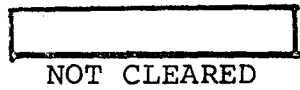

OFFENSES AGAINST
PERSONS

883	REPORTED
66.4%	CLEARED

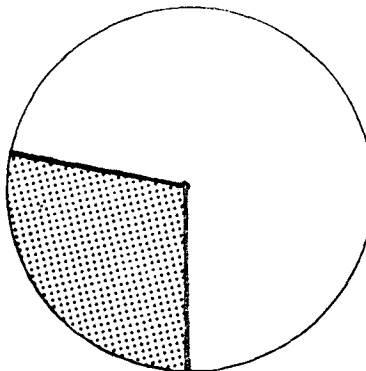

OFFENSES AGAINST
PROPERTY

12,744	REPORTED
29.4%	CLEARED

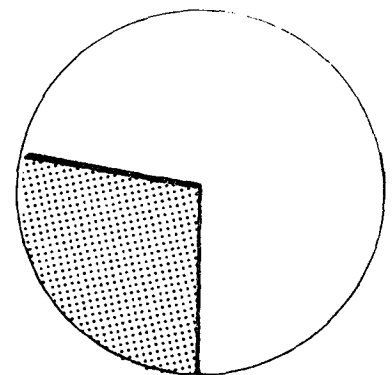

TOTAL PART I
OFFENSES

13,627	REPORTED
31.8%	CLEARED

PART I OFFENSES 1965-1974

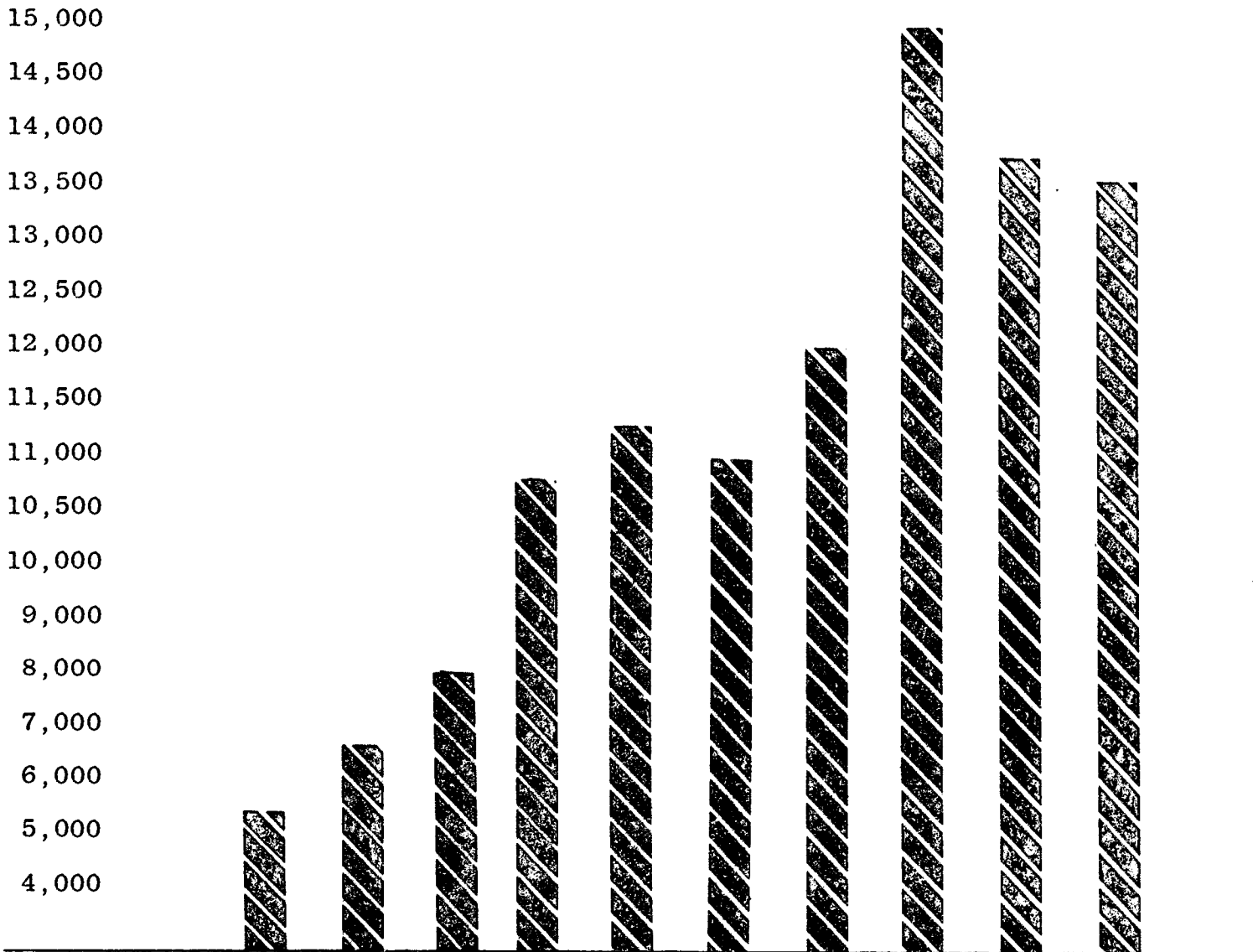

	1965	1966	1967	1968	1969	1970	1971	1972	1973	1974
Murder	12	10	11	10	14	15	11	9	10	15
Rape	16	11	9	9	16	13	21	22	28	9
Robbery	124	155	185	298	504	524	625	534	537	457
Aggr. Assault	245	277	274	311	377	416	525	443	441	402
Burglary	2169	2665	3395	4067	3809	3926	4176	3793	3261	2943
Larceny	1028*	721*	881*	1527*	1975*	1256*	894*	5356+	5158+	5601+
Auto Theft	1908	2756	3251	4499	4627	4940	5724	4800	4269	4200
TOTAL	5502	6564	8006	10721	11322	11090	11976	14957	13704	13627

*Larceny of \$50.00 or more.

+All Larcenies.

CLEARANCES OF PART I OFFENSES 1965-1974

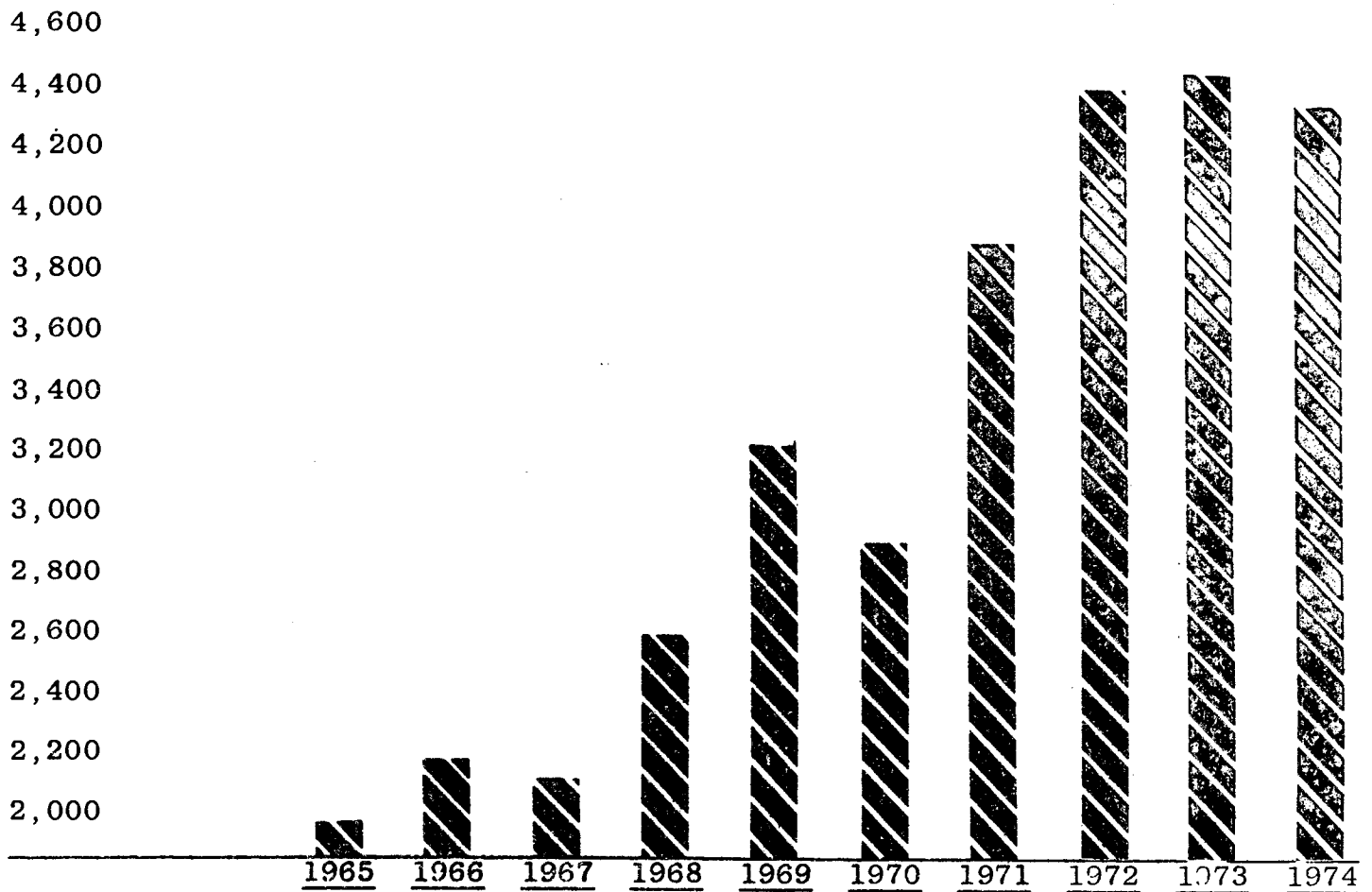

	1965	1966	1967	1968	1969	1970	1971	1972	1973	1974
Murder	10	6	8	10	14	13	9	9	7	17
Rape	13	11	6	7	14	10	16	16	21	10
Robbery	75	74	79	131	283	226	319	235	256	288
Aggr. Assault	197	147	181	207	258	268	367	278	299	271
Burglary	985	1275	1207	1518	1602	1900	2531	2187	2066	2032
Larceny	*243	*139	*121	*304	*456	*241	*286	+1437	+1533	+1457
Auto Theft	422	568	510	444	625	245	352	248	256	252
TOTAL	1945	2220	2112	2621	3252	2903	3880	4410	4438	4327

* Larceny of \$50.00 or more.

+ All Larcenies.

VALUE OF PROPERTY REPORTED STOLEN IN PROVIDENCE, 1973-1974

<u>TYPE OF OFFENSE</u>	<u>NUMBER OF OFFENSES</u>		<u>VALUE OF PROPERTY STOLEN</u>	
	<u>1973</u>	<u>1974</u>	<u>1973</u>	<u>1974</u>
<u>ROBBERY</u>				
Highway.....	298	232	\$45,124.00	\$13,120.00
Commerical House...	52	82	3,786.00	6,573.00
Oil Station.....	8	8	989.00	2,587.00
Chain Store.....	31	41	1,270.00	1,622.00
Residence.....	72	59	4,723.00	6,682.00
Bank.....	5	6	1,167.00	246.00
Miscellaneous.....	<u>71</u>	<u>29</u>	<u>87,044.00</u>	<u>3,819.00</u>
TOTAL	537	457	\$144,103.00	\$34,649.00
<u>BURGLARY (B & E)</u>				
Residence.....	1,978	1,871	\$223,546.00	\$271,914.00
Non Residence.....	<u>1,283</u>	<u>1,072</u>	<u>71,961.00</u>	<u>84,807.00</u>
TOTAL	3,261	2,943	\$295,507.00	\$356,721.00
<u>LARCENY</u>				
\$50.00 & Over	755	1,174	\$168,911.00	\$411,597.00
Under \$50.00	<u>4,403</u>	<u>4,427</u>	<u>43,305.00</u>	<u>41,322.00</u>
TOTAL	5,158	5,601	\$212,216.00	\$452,919.00
<u>NATURE OF LARCENIES</u>				
Pocket Picking.....	8	1	491.00	0
Purse Snatching....	299	276	10,776.00	10,080.00
Shoplifting.....	229	271	3,782.00	4,488.00
Thefts From Autos..	920	991	60,567.00	72,330.00
Auto Accessories... 1,082	1,385	11,438.00	30,514.00	
Bicycles.....	848	1,023	19,313.00	23,617.00
From Buildings..... 1,170	1,325	87,505.00	287,676.00	
Coin Machines.....	9	12	321.00	303.00
All Others.....	<u>593</u>	<u>317</u>	<u>18,023.00</u>	<u>23,911.00</u>
TOTAL	5,158	5,601	\$212,216.00	452,919.00
<u>AUTO THEFT</u>				
TOTAL	4,269	4,200	\$4,263,663.00	\$4,170,120.00

VALUE OF PROPERTY STOLEN IN PROVIDENCE
IN 1974 COMPARED WITH THE NATIONAL AVERAGE
COMPARISON BY TYPE OF OFFENSES

<u>CLASSIFICATION OF OFFENSES</u>	<u>NUMBER OF OFFENSES</u>	<u>VALUE OF PROPERTY STOLEN</u>	<u>AVERAGE VALUE PER OFFENSE</u>	<u>AVERAGE VALUE PER OFFENSE</u>
			PROVIDENCE	NATIONAL*
			<u>1974</u>	<u>1973</u>
ROBBERY.....	457	\$34,649	\$76	\$261
BURGLARY.....	2943	\$356,721	\$121	\$337
LARCENY.....	5601	\$452,919	\$81	\$140
AUTO THEFT.....	<u>4200</u>	<u>\$4,170,120</u>	<u>\$993</u>	<u>\$1,095</u>
TOTAL	13,201	\$5,014,409	\$380	+

+Figure Not Available

COMPARISON BY TYPE OF PROPERTY

<u>TYPE OF PROPERTY STOLEN</u>	<u>VALUE OF PROPERTY STOLEN</u>	<u>VALUE OF PROPERTY RECOVERED</u>	<u>1974 PERCENT RECOVERED</u>	<u>1973 PERCENT RECOVERED</u>
			PROVIDENCE	NATIONAL*
CURRENCY.....	\$206,269	\$4,384	2.1%	12%
JEWELRY.....	\$145,558	\$41,765	2.9%	9%
FURS.....	\$4,360	0	0%	8%
CLOTHING.....	\$16,722	\$4,626	27.6%	17%
AUTO THEFT.....	\$4,170,120	\$3,343,718	80.2%	72%
MISCELLANEOUS...	<u>\$471,380</u>	<u>\$16,377</u>	<u>3.5%</u>	<u>13%</u>
TOTAL	\$5,014,409	\$3,410,870	68.0%	37%

*Latest figures available

COMPARISON OF TOTAL ARREST 1973-1974

UNIFORM CLASSIFICATION OF OFFENSES

<u>PART I OFFENSES</u>	<u>1973</u>	<u>1974</u>
MURDER.....	8	18
MANSLAUGHTER.....	1*	2*
RAPE.....	26	11
ROBBERY.....	198	154
AGGRAVATED ASSAULT.....	255	225
BURGLARY.....	371	451
LARCENY.....	400	469
AUTO THEFT.....	<u>72</u>	<u>80</u>
TOTAL	1331	1410

<u>PART II OFFENSES</u>	<u>1973</u>	<u>1974</u>
OTHER ASSAULTS.....	509	432
ARSON.....	18	17
FORGERY & COUNTERFEITING.....	31	38
FRAUD.....	27	35
EMBEZZLEMENT.....	6	13
RECEIVING STOLEN PROPERTY.....	281	257
VANDALISM.....	189	172
ILLEGAL POSSESSION OF WEAPONS.....	103	104
PROSTITUTION & COMMERCIALIZED VICE..	127	135
SEX OFFENSES.....	50	25
NARCOTIC DRUG LAWS.....	418	351

COMPARISON OF TOTAL ARRESTS 1973-1974

(CONTINUED)

<u>PART II OFFENSES</u>	<u>1973</u>	<u>1974</u>
GAMBLING.....	64	48
OFFENSES AGAINST FAMILY & CHILDREN..	2	0
DRIVING UNDER THE INFLUENCE.....	167	189
LIQUOR LAWS.....	25	20
DISORDERLY CONDUCT.....	242	165
ALL OTHER OFFENSES (EXCEPT TRAFFIC).	<u>1443</u>	<u>1457</u>
TOTAL	3702	3458
GRAND TOTAL	5033	4868

*MOTOR VEHICLE-BY NEGLIGENCE.

COMPARISON OF ARRESTS OF JUVENILES 1973-1974

UNIFORM CLASSIFICATION OF OFFENSES

<u>PART I OFFENSES</u>	<u>1973</u>	<u>1974</u>	<u>REFERRED TO COURT</u>
MURDER.....	0	2	2
RAPE.....	5	0	0
ROBBERY.....	100	56	46
AGGRAVATED ASSAULT.....	59	38	34
BURGLARY.....	172	231	201
LARCENY.....	104	134	89
AUTO THEFT.....	<u>70</u>	<u>79</u>	<u>70</u>
TOTAL	510	540	442
<u>PART II OFFENSES</u>			
OTHER ASSAULTS.....	122	78	65
ARSON.....	12	5	5
FORGERY & COUNTERFEITING.....	2	6	6
FRAUD.....	2	2	2
EMBEZZLEMENT.....	3	0	0
RECEIVING STOLEN PROPERTY.....	91	41	36
VANDALISM.....	59	57	42
ILLEGAL POSSESSION OF WEAPONS.....	11	4	3
PROSTITUTION & COMMERCIALIZED VICE...	8	14	14
SEX OFFENSES.....	4	2	1
NARCOTIC DRUG LAWS.....	45	38	34

COMPARISON OF ARRESTS OF JUVENILES 1973-1974

(CONTINUED)

<u>PART II OFFENSES</u>	<u>1973</u>	<u>1974</u>	<u>REFERRED TO COURT</u>
GAMBLING.....	0	0	0
OFFENSES AGAINST FAMILY & CHILDREN...	1	0	0
DRIVING UNDER THE INFLUENCE.....	3	3	2
LIQUOR LAWS.....	4	0	0
DISORDERLY CONDUCT.....	32	15	12
ALL OTHER OFFENSES (EXCEPT TRAFFIC)..	<u>889</u>	<u>997</u>	<u>159</u>
TOTAL	1288	1262	381
GRAND TOTAL	1798	1802	823

ADULT-JUVENILE ARRESTS FOR PART I OFFENSES IN PROVIDENCE FOR 1974

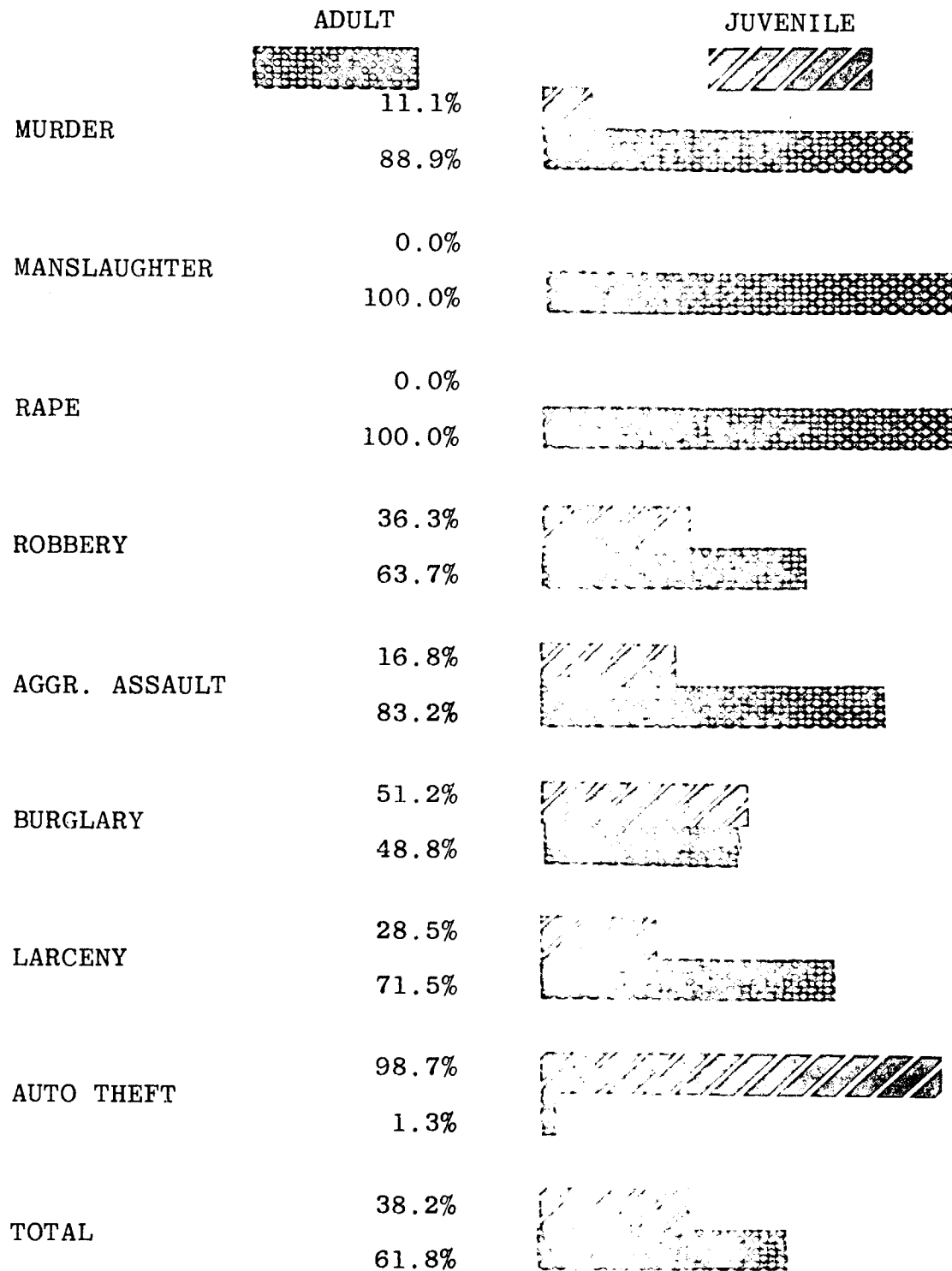

COMPARISON OF POPULATION AGE GROUPS TO ARREST AGE GROUPS

PROVIDENCE POPULATION BY AGE GROUPS*

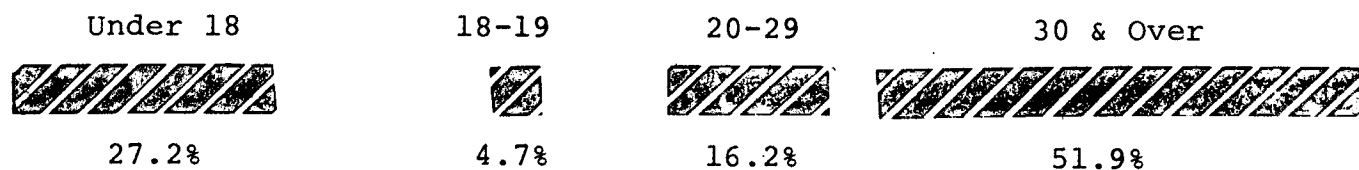

PERSONS ARRESTED FOR PART I OFFENSES

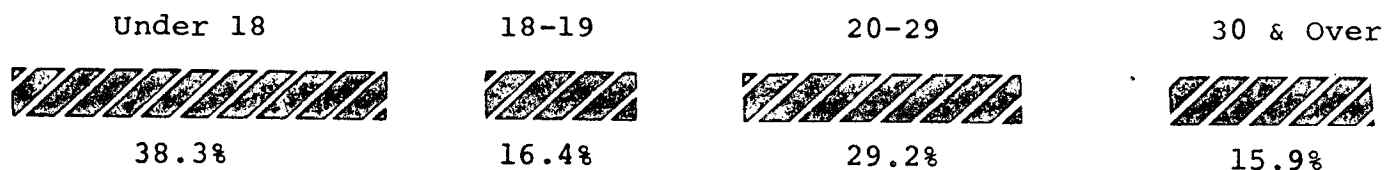

PERSONS ARRESTED FOR OFFENSES AGAINST
PEOPLE



PERSONS ARRESTED FOR OFFENSES AGAINST
PROPERTY

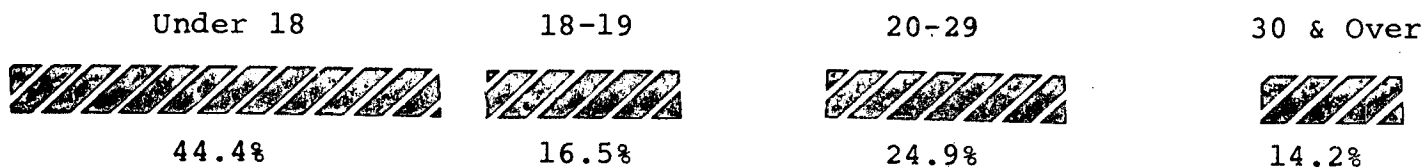

* 1970 Census, United States Census Bureau

SUMMARY OF TRAFFIC ACCIDENTS REPORTED TO POLICE FOR YEARS 1970-1974

	<u>1970</u>	<u>1971</u>	<u>1972</u>	<u>1973</u>	<u>1974</u>
TOTAL ACCIDENTS..... (Fatality, Injury & Property Damage)	7447	7229	7158	7083	6911
PERSONS KILLED.....	<u>23</u>	<u>17</u>	<u>17</u>	<u>22</u>	<u>19</u>
Adult Pedestrians.....	12	4	6	6	5
Child Pedestrians.....	1	3	2	2	1
Operators.....	7	7	5	7	8
Riders.....	3	3	4	7	5
INJURY ACCIDENTS..... (Investigated at Scene by Police)	<u>2020</u>	<u>1989</u>	<u>2026</u>	<u>1962</u>	<u>1901</u>
Pedestrians.....	434	447	402	383	420
Persons Injured.....	2667	2593	2660	2611	2574
PROPERTY DAMAGE ACCIDENTS.....	5404	5223	5116	5099	4991

TRAFFIC FATALITIES IN PROVIDENCE FOR PAST TEN YEARS

BY MONTH AND YEAR

	JAN	FEB	MAR	APR	MAY	JUN	JUL	AUG	SEP	OCT	NOV	DEC	TOTAL
1965	0	0	3	1	1	1	0	2	1	1	1	3	14
1966	0	1	2	2	1	2	2	2	0	2	0	1	15
1967	3	0	0	0	1	1	1	3	1	1	2	3	16
1968	0	2	0	1	4	3	1	1	4	2	6	0	24
1969	4	0	2	0	3	1	1	0	2	0	0	3	16
1970	2	3	4	3	0	3	0	1	1	1	2	3	23
1971	0	0	2	1	2	1	2	1	4	2	1	1	17
1972	2	0	1	0	0	3	2	0	2	3	3	1	17
1973	3	0	5	3	0	1	2	1	1	4	1	1	22
1974	0	0	0	2	2	2	1	1	4	2	3	2	19
TOTALS	14	6	19	13	14	18	12	12	20	18	19	18	183

TRAFFIC FATALITIES BY AGE GROUPS

	<u>1965</u>	<u>1966</u>	<u>1967</u>	<u>1968</u>	<u>1969</u>	<u>1970</u>	<u>1971</u>	<u>1972</u>	<u>1973</u>	<u>1974</u>	<u>TOT</u>
0 - 4 Yrs	1	1	1	1	2	1	0	3	0	0	10
5 - 9 Yrs	2	4	0	0	1	0	1	0	2	0	10
10 - 14 Yrs	1	1	0	0	0	0	1	0	0	1	4
15 - 19 Yrs	1	1	3	2	3	0	5	3	3	1	22
20 - 24 Yrs	3	1	4	2	2	3	1	2	3	3	24
25 - 34 Yrs	2	0	1	2	1	3	4	1	1	4	19
35 - 44 Yrs	1	2	1	4	1	3	0	1	3	0	16
45 - 54 Yrs	0	1	1	2	2	3	0	1	3	5	18
55 - 64 Yrs	1	2	2	3	1	2	2	2	0	1	16
65 - 74 Yrs	1	1	2	3	2	5	2	2	4	1	23
75 - Over	1	1	1	5	1	3	1	2	3	3	21
TOTAL	14	15	16	24	16	23	17	17	22	19	183

PERSONAL INJURY ACCIDENTS INVESTIGATED BY POLICE AT SCENE

	<u>1970</u>	<u>1971</u>	<u>1972</u>	<u>1973</u>	<u>1974</u>
JANUARY.....	160	122	143	131	111
FEBRUARY.....	141	123	136	151	130
MARCH.....	183	153	174	167	141
APRIL.....	163	189	165	183	189
MAY.....	191	201	207	185	178
JUNE.....	180	155	192	163	188
JULY.....	143	176	137	167	175
AUGUST.....	176	156	158	160	145
SEPTEMBER.....	148	185	189	156	150
OCTOBER.....	183	178	200	186	171
NOVEMBER.....	191	171	193	142	147
DECEMBER.....	<u>153</u>	<u>180</u>	<u>184</u>	<u>171</u>	<u>176</u>
TOTAL	2020	1989	2078	1962	1901
NUMBER OF PERSONS INJURED	<u>2667</u>	<u>2593</u>	<u>2660</u>	<u>2611</u>	<u>2574</u>

PROSECUTION OF HAZARDOUS TRAFFIC VIOLATIONS

	<u>1970</u>	<u>1971</u>	<u>1972</u>	<u>1973</u>	<u>1974</u>
JANUARY.....	1218	1110	918	750	525
FEBRUARY.....	1308	986	848	951	559
MARCH.....	1548	1430	860	957	1107
APRIL.....	1629	1369	632	753	1142
MAY.....	1692	1393	723	769	1010
JUNE.....	1282	1203	654	798	851
JULY.....	1313	911	681	850	764
AUGUST.....	1340	973	721	1049	888
SEPTEMBER.....	1400	1100	712	966	896
OCTOBER.....	1329	1048	740	938	991
NOVEMBER.....	1414	1194	628	976	894
DECEMBER.....	817	1076	545	606	639
TOTAL	16,290	13,793	8,662	10,363	10,266

THE FOLLOWING PAGES CONTAIN INFORMATION ON TOTAL ARRESTS
FOR BOTH PART I AND PART II OFFENSES FOR THE YEAR: 1974

AGE & SEX OF PERSONS ARRESTED UNDER 18 YEARS OF AGE

OFFENSE	SEX	UNDER 10	11-12	13-14	15	16	17	TOTAL
Murder & Non-Negligent Mansl.	M							
	F					1	1	2
Mansl. by Negligence	M							
	F						1	1
Rape (Forcible)	M							
	F							
Robbery	M		2	10	10	12	22	56
	F							
Assault with a Dangerous Weapon	M			8	4	8	11	31
	F		1	2		3	1	7
Burglary (B & E)	M	6	17	74	46	43	39	225
	F			1	3	2		6
Larceny Theft (Except Autos)	M	1	15	28	26	17	20	107
	F	1	3	6	6	5	6	27
Auto Theft	M		1	12	24	24	14	75
	F			1	1	1	1	4
Other Assaults	M	1	4	13	13	18	16	65
	F			2	3	5	3	13
Arson	M			2	1		2	5
	F							
Forgery & Counterfeiting	M					2	2	4
	F			1			1	2
Fraud	M							
	F					1	1	2
Embezzlement	M							
	F							
Stolen Property (Buy, Receive, Poss.)	M		2	5	12	7	15	41
	F							
Vandalism	M	2	6	10	6	12	15	51
	F			5			1	6
Weapons (Carry, Poss., Etc.)	M				1	1	2	4
	F							
Prostitution & Commercial Vice	M					3		3
	F			1	2	5	3	11
Sex Offenses (Except Rape & Prost.)	M					1	1	2
	F							
Narcotic Drug Laws	M			2	4	9	23	38
	F							
Gambling	M							
	F							
Offenses Against Family & Children	M							
	F							
Driving Under The Influence	M						3	3
	F							
Liquor Laws	M							
	F							
Disorderly Conduct	M			1	4	2	5	12
	F					1	2	3

AGE & SEX OF PERSONS ARRESTED UNDER 18 YEARS OF AGE

OFFENSE	SEX	UNDER 10	11-12	13-14	15	16	17	TOTAL
All Other Offenses	M	41	99	182	123	127	115	687
Except Traffic	F	5	35	85	57	31	36	249
Curfew and	M							
Loitering Laws	F					2	2	4
Runaways	M		1	11	8	9	7	36
	F			12	2	6	1	21
	M	51	147	358	282	298	316	1452
TOTAL*	F	6	39	116	74	60	56	351
GRAND TOTAL		57	186	474	356	358	372	1803

*INCLUDES THOSE RELEASED WITHOUT HAVING BEEN FORMALLY CHARGED

AGE AND SEX OF PERSONS ARRESTED 18 YEARS OF AGE AND OVER

OFFENSES	SEX	18	19	20	21	22	23	24
Murder & Non-Negligent Mansl.	M		1	1	2	2	1	
	F							
Manslaughter by Negligence	M							
	F							
Rape (Forcible)	M		1		1			
	F						1	
Robbery	M	17	12	15	10	3	1	6
	F	1	1		2			
Assault With A Dangerous Weapon	M	16	14	13	9	10	10	8
	F		3	1	2	2	6	1
Burglary (B&E)	M	36	31	22	12	11	12	15
	F	4	1		1			1
Larceny-Theft (Except Auto)	M	30	28	14	18	11	7	7
	F	22	12	12	12	6	10	5
Auto Theft	M		1					
	F							
Other Assaults	M	25	31	23	20	15	24	12
	F	4	2	2	6	1	3	1
Arson	M		2	1	1			1
	F							
Forgery & Counterfeiting	M	1	2	2	5	1	3	2
	F	1	2		2	2	1	
Fraud	M	1	3	1	1	2	2	2
	F				2			1
Embezzlement	M		1			1		1
	F				1			
Stolen Property (Buy, Possess, Etc.)	M	41	28	17	26	5	12	11
	F	1	3	1	4	2	2	2
Vandalism	M	10	10	10	13	2	2	3
	F	1	1	1		1	1	1
Weapons (Carry, Possess, Etc.)	M	4	4	3	10	7	7	5
	F		1		1		1	
Prostitution & Commercial Vice	M				3	2		
	F	11	10	5	12	8	13	11
Sex Offenses (Except Rape & Prost.)	M	3		2	3			1
	F							
Narcotic Drug Laws	M	33	42	29	30	20	6	12
	F	9	6	3	7	4	3	2
Gambling	M							2
	F							
Offenses Against Family & Children	M							
	F							
Driving Under The Influence	M	3	7	11	6	7	5	6
	F		1	1	1			1
Liquor Laws				1			1	2
Disorderly Conduct	M	20	22	11	12	8	6	4
	F	5	2	2	3	4	1	
Vagrancy	M						2	
	F							

AGE AND SEX OF PERSONS ARRESTED 18 YEARS OF AGE AND OVER

OFFENSES	SEX	18	19	20	21	22	23	24
All other Offenses	M	41	39	30	26	42	20	16
Except Traffic	F	3	2	4	5	6	2	5
TOTAL		281	279	206	208	149	121	114
	F	62	47	32	61	36	44	32
GRAND TOTAL*		343	326	238	269	185	165	146

*INCLUDES THOSE RELEASED WITHOUT HAVING BEEN FORMALLY CHARGED

AGE AND SEX OF PERSONS ARRESTED 18 YEARS OF AGE AND OVER

OFFENSES	SEX	25-29	30-34	35-39	40-44	45-49
Murder & Non-Negligent Mansl.	M	2	2		1	1
	F		1			1
Manslaughter By Negligence	M					
	F					
Rape	M	1	3	2		1
(Forcible)	F	1				
	M	18	8	2		1
Robbery	F		1			
Assault With a Dangerous Weapon	M	24	16	9	8	7
	F	10	5	3		4
Burglary	M	32	21	7	4	6
(B & E)	F		2	1		
Larceny-Theft	M	19	17	13	4	8
(Except Auto)	F	22	4	13	7	10
Auto Theft	M					
	F					
	M	4		1	1	1
Arson	F					
Forgery & Counterfeiting	M	1	1	1	1	2
	F					
	M	8	4	3	1	
Fraud	F		2			
	M	1	2			
Embezzlement	F	1		1		
Stolen Property	M	23	13	4	6	5
(Buy, Receive, Poss)	F	2	1		3	
	M	21	9	8	3	7
Vandalism	F	4	3	2		
Weapons	M	20	15	5	4	2
(Carry, Possess, Etc)	F	2	3	1		
Prostitution & Commercial Vice	M	7	1	2	2	1
	F	31	2			
Sex Offenses	M	5	2	3	1	1
(Except Rape & Pro)	F					
Narcotic	M	50	20	9	2	3
Drug Laws	F	10	2	2		1
	M	7	7	3	6	4
Gambling	F					
Offenses Against Family & Children	M					
	F					
Driving Under The Influence	M	36	20	21	20	15
	F	2	1			
Liquor Laws	M	3	2	3	3	1
	F					
Disorderly Conduct	M	25	6	4	2	2
	F	2	2	4	2	
	M			4	2	1
Vagrancy	F	1				

AGE & SEX OF PERSONS ARRESTED 18 YEARS OF AGE AND OVER

OFFENSES	SEX	25-29	30-34	35-39	40-44	45-49
All other Offenses	M	67	49	26	18	12
Except Traffic	F	7	7	6	1	
TOTAL		443	258	156	100	91
	F	97	42	35	18	18
GRAND TOTAL*		540	300	191	118	109

*INCLUDES THOSE RELEASED WITHOUT HAVING BEEN FORMALLY CHARGED

AGE AND SEX OF PERSONS ARRESTED 18 YEARS OF AGE AND OVER

OFFENSES	SEX	50-54	55-59	60-64	65 & OVER	TOTAL: 18 & OVER
Murder & Non-	M	1				14
Negligent Mansl.	F					2
Manslaughter By	M					0
Negligence	F				1	1
Rape	M					9
Forcible	F					2
	M					93
Robbery	F					5
Assault With A	M	1	4			149
Dangerous Weapon	F					38
Burglary	M			1		210
(B&E)	F					10
Larceny-Theft	M	8	4	2	1	191
Except Autos	F	2	1	3	3	144
Auto	M					1
Theft	F					
Other	M	5	4			318
Assaults	F					36
	M					12
Arson	F					
Forgery &	M	2				24
Counterfeiting	F					8
	M					28
Fraud	F					5
	M		1	3		10
Embezzlement	F					3
Stolen Property	M	3	1			195
(Buy, Receive, Poss)	F					21
	M		1		1	100
Vandalism	F					15
Weapons	M		2	1	1	90
(Carry, Possess, Etc.)	F					10
Prostitution &	M					18
Commercial Vice	F					103
Sex Offenses	M	1	1			23
(Except Rape)	F					
Narcotic	M		1		6	263
Drug Laws	F		1			50
	M	5	6	4	4	48
Gambling	F					0
Offenses Against	M					0
Family & Children	F					0
Driving Under	M	5	7	4	6	179
the Influence	F					7
Liquor	M	3		2	1	20
Laws	F					
Disorderly	M	1				123
Conduct	F					27
	M		2			8
Vagrancy	F					

AGE AND SEX OF PERSONS ARRESTED 18 YEARS OF AGE AND OVER

OFFENSES	SEX	50-54	55-59	60-64	65 & OVER	TOTAL 18 & OVER
All Other Offenses	M	5	2	1	7	401
Except Traffic	F	2				50
<hr/>						
TOTAL	M	40	36	18	27	2527
	F	5	2	3	4	538
<hr/>						
GRAND TOTAL*		45	38	21	31	3065

*INCLUDES THOSE RELEASED WITHOUT HAVING BEEN FORMALLY CHARGED
