

# RESOLUTION OF THE CITY COUNCIL

No. 608

Approved December 13, 1973

RESOLVED, DECREED AND ORDERED:

That the following named highway shown as a crosshatched area on the accompanying plan entitled "Providence, Rhode Island, Department of Public Works-Engineering Office, Street Line Section Map No. 063545, Dated: February 23, 1972,"

viz:

Luther Street from the southerly line of Division Street to the northerly line of Durfee Street having ceased to be useful to the public and the same is abandoned as a public highway and the damage to the abutters is appraised at nothing and so awarded, and it is further

ORDERED, That the Director of Public Works, be and he is hereby directed to cause a sign to be placed on the above-named highway abandoned as aforesaid, having thereon the words "Not a Public Highway," and it is further

ORDERED, That after the entry of this order or decree the City Clerk shall cause a notice thereof to be published in a newspaper published in the County of Providence at least once each week for three successive weeks and a further and personal notice shall be served by the City Sergeant upon every owner of land abutting the above-named highway which has been abandoned, who is known to reside within this State.

IN CITY COUNCIL  
DEC 6 1973

READ AND PASSED

*Robert J. Hayton*  
PRES.  
*Vincent Cooper*  
CLERK

APPROVED

MAYOR

*Joseph A. Pawley*  
DEC 13 1973

# PETITION TO THE CITY COUNCIL

TO THE HONORABLE CITY COUNCIL OF THE CITY OF PROVIDENCE:

The undersigned respectfully petitions your honorable body

That the following named highway shown as a crosshatched area on the accompanying plan, entitled "Providence, Rhode Island, Department of Public Works - Engineering Office, Street Line Section Map No. 063545, Dated February 23, 1972,"

viz:

Luther Street from the southerly line of Division Street to the northerly line of Durfee Street has ceased to be useful to the public and the same is proposed to be abandoned.

PROVIDENCE REDEVELOPMENT AGENCY  
By

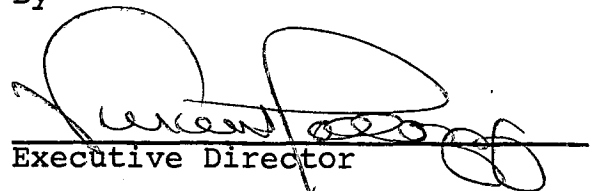
  
Executive Director

112 Bridgham Street  
By

\_\_\_\_\_  
Owner

130 Bridgham Street  
By *Nellie Trudeau*

*Maximilien Trudeau*  
Owner

120 Bridgham Street  
By *Alfred Brown*

*Michael Perrino*  
Owner

44 Hammond Street  
By

*Giudo Laccenz*  
Owner

122-124 Bridgham Street  
By

*1224 Corporation*  
*Joseph DeLeon, Pres.*  
Owner

48 Hammond Street  
By *Viola F. Johnson*

*Driss R. Gustafson*  
Owner

126 Bridgham Street  
By

\_\_\_\_\_  
Owner

50 Hammond Street  
By

*Michael & Margo*  
Owner

PROVIDENCE  
CITY COUNCIL  
7-7 8 03 1973  
1500

THE CITY OF PROVIDENCE

CITY SERGEANT'S OFFICE

THIS IS TO CERTIFY, That I have caused the notice, of which a true copy is hereto annexed, to be served upon the following named persons, by handing to each of said persons, or by leaving at their last and usual place of abode in this State a true copy of said notice, to wit: LUTHER STREET, FROM THE SOUTHERLY LINE OF DIVISION STREET TO THE NORTHERLY LINE OF DURFEE STREET.

<u>PLAT</u>	<u>LOT</u>	<u>NAME AND ADDRESS</u>
32	492	Providence Redevelopment Agency 40 Fountain Street
"	299	Milburn M. Chapman 34 Hersey Road Cranston, Rhode Island
"	300	Michele Di Marzo 2446 Cranston Street Cranston, Rhode Island
"	301	Eliza Roberts Estate 48 Hammond Street
"	302	Guido M. Laorenza & Wf. Concetta 332 Simmonsville Avenue Johnston, Rhode Island
"	303	Providence Redevelopment Agency 40 Fountain Street
"	304	" " "
"	325	Ronald S. Johnson c/o Mrs. Mary Johnson 60 Sutton Avenue, Apt. 103 East Providence, Rhode Island
"	514	Maximillian A. Trudeau & Wf. Nellie A. 130 Bridgham Street
"	509	Charles A. Hopkins & Wf. Carol A. 118 Valley Street <i>moved</i>
"	326	Donald W. Young & Victoria Pascalides 7 Norwood Avenue Cranston, Rhode Island
"	327	1224 Corp. 1224 Narragansett Boulevard Cranston, Rhode Island
"	328	Providence Redevelopment Agency 40 Fountain Street
"	329	Pasquale Renzulli c/o William Renzulli 25 Old Oak Drive Warwick, Rhode Island

Councilmen Lorenzo and DeVito

Date Nov. 14 - 73

Raymond Lettore  
V. City Sergeant

THE CITY OF PROVIDENCE

CITY SERGEANT'S OFFICE

**THIS IS TO CERTIFY**, That I have caused the notice, of which a true copy is hereto annexed, to be served upon the following named persons, by handing to each of said persons, or by leaving at their last and usual place of abode in this State a true copy of said notice, to wit:

This is to certify that I have caused a true copy of the attached Resolution to be served upon the above named person, firms, and/or corporations, as the case may be, by handing to each said person, firm, and/or corporation, as the case may be, or by leaving at their last usual place of abode in this State a true copy.

Date \_\_\_\_\_

\_\_\_\_\_  
\_\_\_\_\_

PROVIDENCE, R. I.  
P. W. DEPT. - ENGINEERING OFFICE  
STREET LINE SECTION  
Plan No 063545  
Date February 23, 1972

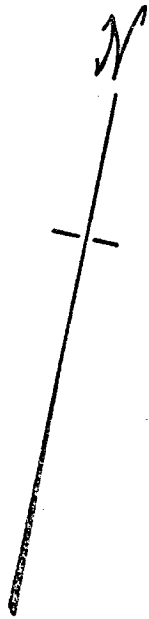
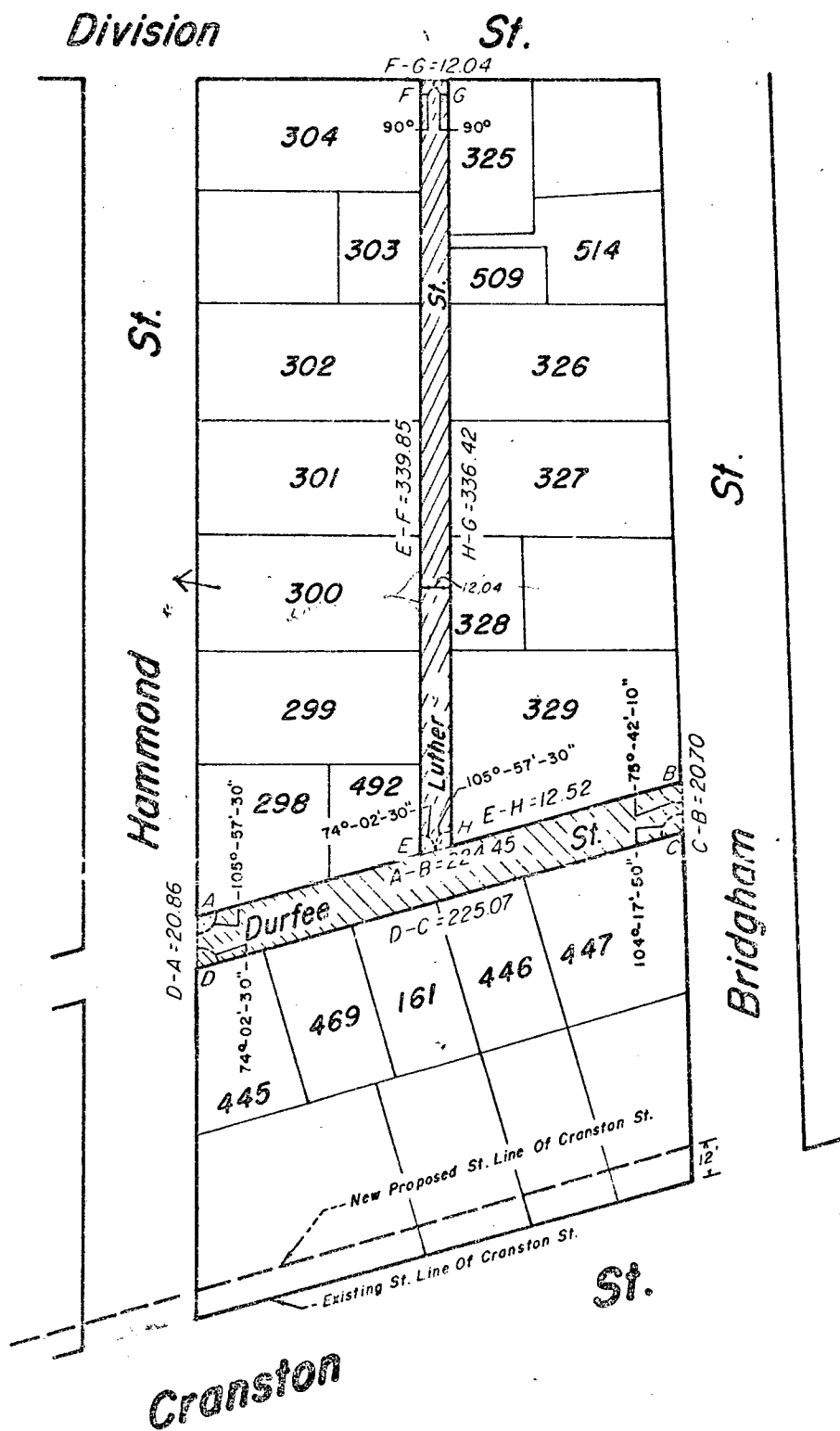

Notes:

Cross-Hatched Areas Indicate  
Proposed Abandonment.

Shaded Area Indicates Proposed  
Future Widening.

Lot Numbers From Assessor's Plat 32

CITY OF PROVIDENCE, R. I.  
Public Works Dept. - Engineering Office  
Showing Proposed Abandonments Indicated  
By Cross-Hatched Area  
Drawn by Petrusko Checked by E.A.K.  
Scale 1" = 80' Date Feb. 23, 1972  
Correct [Signature] Associate Engr.  
Approved [Signature] CHIEF ENGINEER

PROVIDENCE, R. I.

P. W. DEPT. - ENGINEERING OFFICE

STREET LINE SECTION

Plan No 063545

Date February 23, 1972

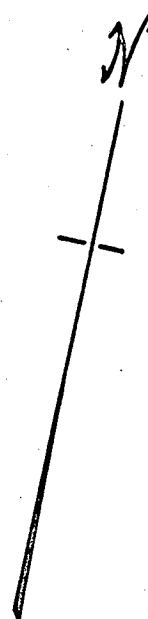
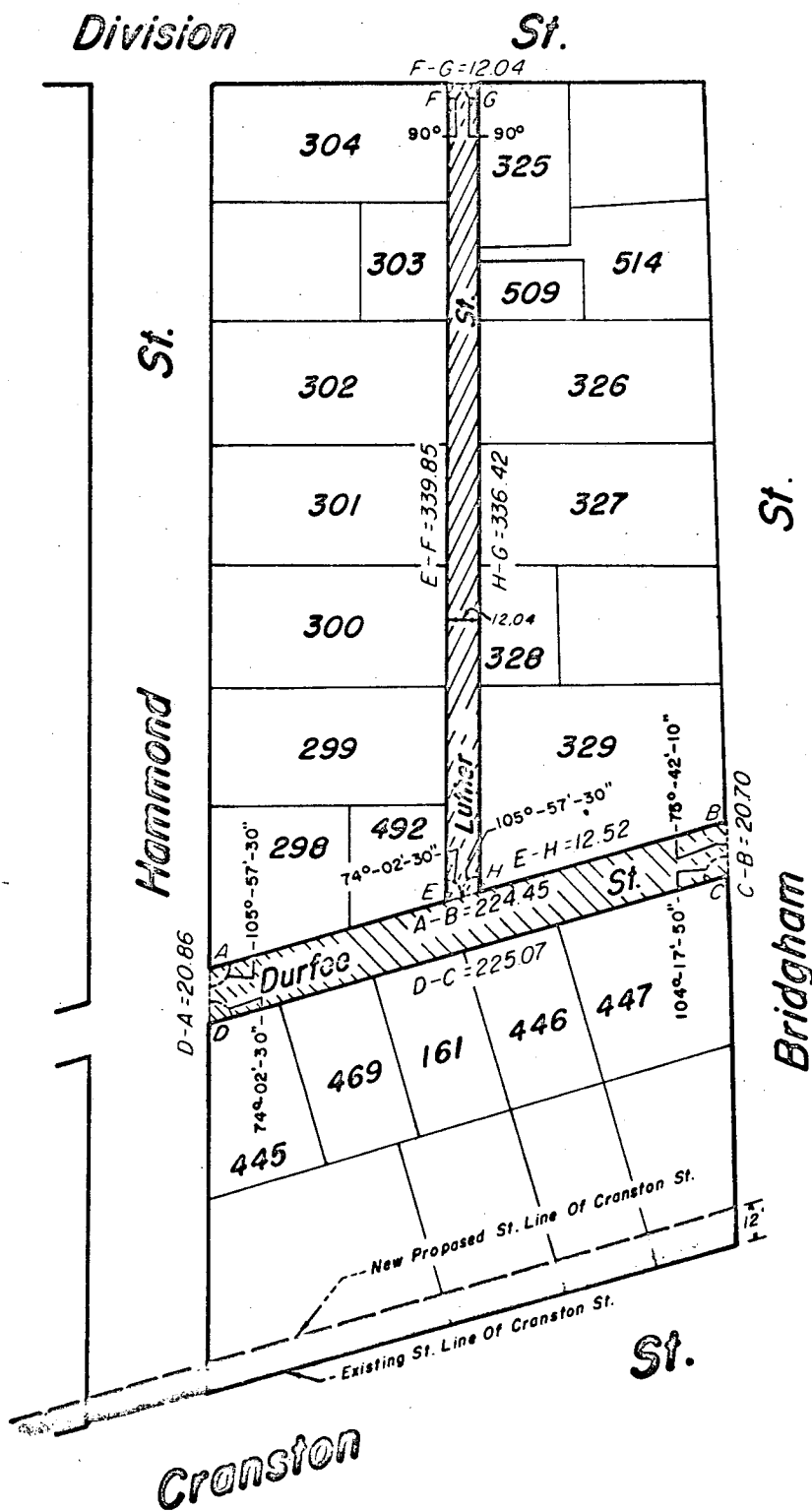

Notes:

Cross-Hatched Areas Indicate  
Proposed Abandonment.

Shaded Area Indicates Proposed  
Future Widening.

CITY OF PROVIDENCE, R. I.  
Public Works Dept. - Engineering Office  
Showing Proposed Abandonments Indicated  
By Cross-Hatched Area  
Drawn by Patrusko Checked by E.A.K.  
Scale 1" = 80' Date Feb. 23, 1972  
Correct Associate Engr.  
Approved CHIEF ENGINEER

Lot Numbers From Assessor's Plat 32

761  
6-79

**DEPARTMENT OF CITY CLERK**  
CITY HALL, PROVIDENCE, R. I. 02903

VINCENT VESPIA, CITY CLERK

*Moved  
Write to  
new address.*

Eliza Roberts Estate  
48 Hammond Street  
Providence, R. I. 02909

# RESOLUTION OF THE CITY COUNCIL

No. 608

Approved December 13, 1973

RESOLVED, DECREED AND ORDERED:

That the following named highway shown as a crosshatched area on the accompanying plan entitled "Providence, Rhode Island, Department of Public Works-Engineering Office, Street Line Section Map No. 063545, Dated: February 23, 1972,"

viz:

Luther Street from the southerly line of Division Street to the northerly line of Durfee Street having ceased to be useful to the public and the same is abandoned as a public highway and the damage to the abutters is appraised at nothing and so awarded, and it is further

ORDERED, That the Director of Public Works, be and he is hereby directed to cause a sign to be placed on the above-named highway abandoned as aforesaid, having thereon the words "Not a Public Highway," and it is further

ORDERED, That after the entry of this order or decree the City Clerk shall cause a notice thereof to be published in a newspaper published in the County of Providence at least once each week for three successive weeks and a further and personal notice shall be served by the City Sergeant upon every owner of land abutting the above-named highway which has been abandoned, who is known to reside within this State.

A true copy,  
Attest:

*Vincent Vespi*  
Vincent Vespi,  
City Clerk.

PROVIDENCE, R. I.

P. W. DEPT. - ENGINEERING OFFICE

STREET LINE SECTION

Plan No 063545

Date February 23, 1972

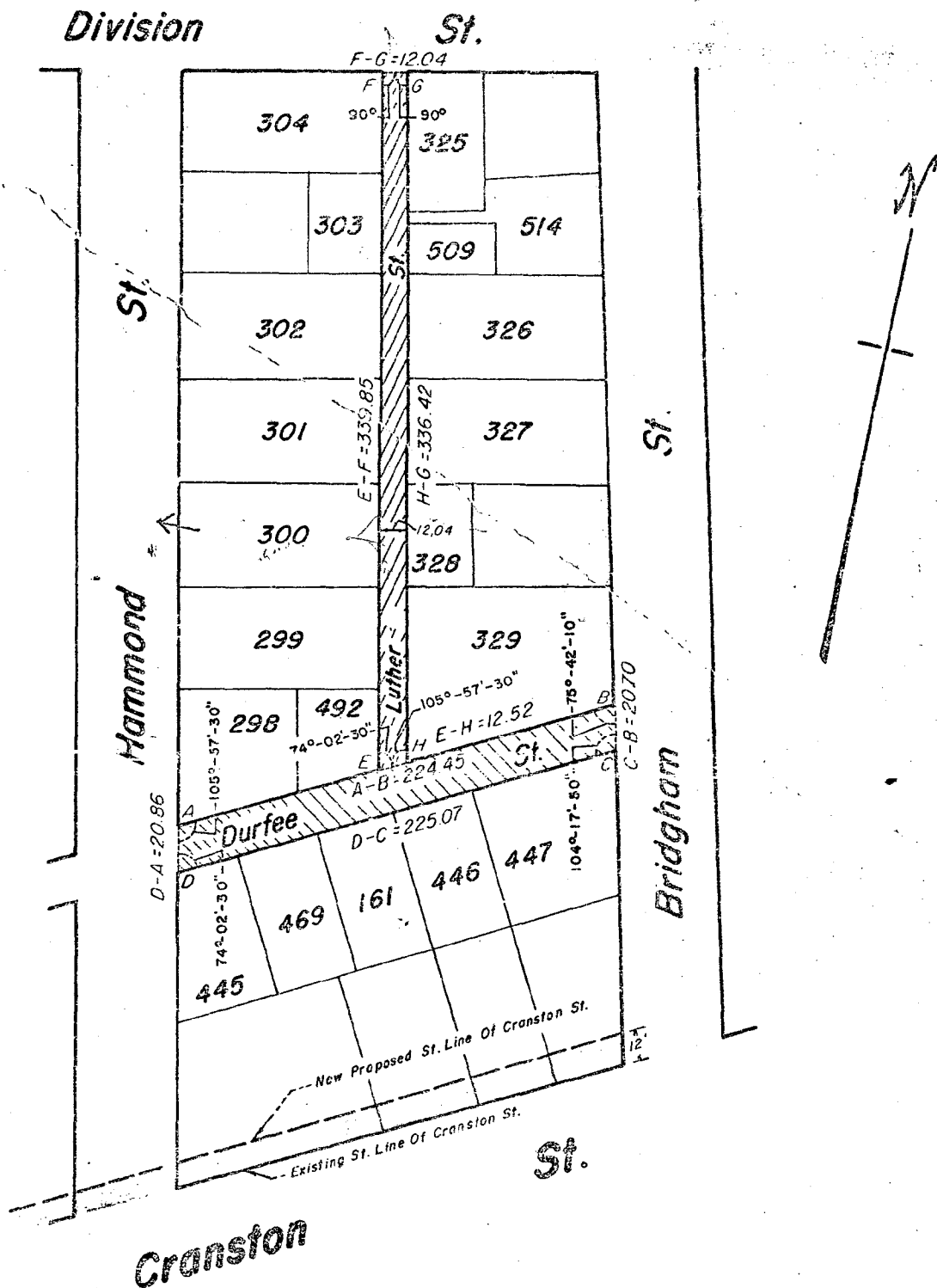

Notes:

Cross-Hatched Areas Indicate  
Proposed Abandonment.

Shaded Area Indicates Proposed  
Future Widening.

Lot Numbers From Assessor's Plot 32

CITY OF PROVIDENCE, R. I.  
Public Works Dept. - Engineering Office  
Showing Proposed Abandonments Indicated  
By Cross-Hatched Area  
Drawn by Petrusko Checked by E.A.K.  
Scale 1" = 80' Date Feb. 23, 1972  
Correct [Signature] Associate Engr.  
Approved [Signature] CHIEF ENGINEER

768  
G-79