

*Zoning Change # 232*  
**The City of Providence**

STATE OF RHODE ISLAND AND PROVIDENCE PLANTATIONS

**CHAPTER 70-6**

**No. 82 AN ORDINANCE** AMENDING CHAPTER 544 OF 1951

BY CHANGING FROM A C-1 LIMITED COMMERCIAL ZONE TO A C-4 HEAVY COMMERCIAL ZONE, LOTS 276, 277, 324 AND 325, AS SET OUT AND DELINEATED ON CITY ASSESSOR'S PLAT 72; SAID LOTS BEING BOUNDED BY BRANCH AVENUE, SILVER SPRING STREET AND METCALF STREET.

*Approved* February 24, 1970

***Be it ordained by the City of Providence:***

SECTION 1. The Zoning Map accompanying and made a part of Chapter 544 of the Ordinances of the City of Providence, approved September 21, 1951, as heretofore amended, and entitled "An Ordinance Zoning the City of Providence and Establishing Use, Height and Area Regulations", is hereby further amended by changing from a C-1 Limited Commercial Zone to a C-4 Heavy Commercial Zone, Lots 276, 277, 324 and 325, as set out and delineated on City Assessor's Plat 72; said lots being bounded by Branch Avenue, Silver Spring Street and Metcalf Street, bounded and described as follows:

Beginning at the northwesterly corner of Branch Avenue and Silver Spring Street at the southeasterly corner of Lot 276 on City Assessor's Plat 72; thence westerly along the northerly line of Branch Avenue to the northeasterly corner of Branch Avenue and Metcalf Street at the southwesterly corner of Lot 325; thence northerly along the easterly line of Metcalf Street to the northwesterly corner of Lot 325; thence easterly along the southerly lines of Lots 323 and 278 to the westerly line of Silver Spring Street at the northeasterly corner of Lot 276; thence southerly along the westerly line of Silver Spring Street to the northwesterly corner of Silver Spring Street and Branch Avenue at the southeasterly corner of Lot 276 and the point and place of beginning.

SECTION 2. This Ordinance shall take effect upon its passage.

**IN CITY  
COUNCIL**

FEB 5 - 1970

FIRST READING

READ AND PASSED

*Vincent Coopers*  
CLERK

**APPROVED**

FEB 24 1970

*Russell J. Boyle*  
acting MAYOR

**IN CITY  
COUNCIL**

FEB 19 1970

FINAL READING

READ AND PASSED

*Russell J. Boyle*  
PRESIDENT  
*Vincent Coopers*  
CLERK

No.

CHAPTER

AN ORDINANCE

THE COMMITTEE ON  
ORDINANCES

Approves Passage of  
The Within Ordinance

*Wm. W. Vesper*  
1-26-70 *Clerk*

**CITY OF PROVIDENCE**  
STATE OF RHODE ISLAND AND PROVIDENCE PLANTATIONS

**PETITION TO THE CITY COUNCIL**

**TO THE HONORABLE CITY COUNCIL OF THE CITY OF PROVIDENCE:**

*The undersigned respectfully petitions your honorable body*

AS FOLLOWS:

JOHN DiMARZIO and wife, MARY DiMARZIO, of 176 Toledo Avenue, Pawtucket, R. I., are the owners of 291, 293, 295 and 297 Branch Avenue. The lots are numbered 276 and 277 on Plat No. 72 of the Providence Tax Assessors currently in use. There is a three-story frame dwelling on Lot 276 and a two and one-half story frame dwelling on Lot 277. Lot 276 is at the northwesterly corner of Silver Spring Street and Branch Avenue. Lot 277 fronts on Branch Avenue. Said lots adjoin and together contain 7,667 square feet and are in a C-1 zone. *APM*

THOMAS BORRELLI and wife, SANTINA BORRELLI, of 299 Branch Avenue, Providence, R. I., are the owners of 299, 301 and 301 1/2 Branch Avenue. The lot is numbered 324 on said Plat 72. It fronts on Branch Avenue and adjoins the land of DiMarzio referred to in the previous paragraph on the west. There is a building containing a three-story frame dwelling with detached garage on the lot. The lot contains 3,393 square feet and is also in a C-1 zone. *APM*

EMILIO CORVESE and wife, DOMENICA CORVESE, of 315 Branch Avenue, Providence, R. I., are the owners of 303 and 305 Branch Avenue. The lot is numbered 325 on said Plat 72. It adjoins the Borrelli premises referred to in the preceding paragraph on the west. There is a three-story frame dwelling with detached garage on the lot. It is at the northeasterly corner of Metcalf Street and Branch Avenue. It fronts on both Branch Avenue and on Metcalf Street, it contains 3,236 square feet, and is in a C-1 zone. *APM*

The four lots as one parcel bound southeasterly on Silver Spring Street One Hundred and 77/100 (100.77) feet; southwesterly on Branch Avenue One Hundred Twenty-Two and 91/100 (122.91) feet; northwesterly on Metcalf Street Seventy-Seven and 89/100 (77.89) feet; and northeasterly One Hundred Sixty and 08/100 (160.08) feet on land of others and contains 14,296 square feet of land.

The undersigned respectfully petitions this Honorable City Council of the City of Providence to change the zone of each of said four lots, i.e. Lots 276, 277, 324 and 325 on City of Providence Tax Assessors Plat 72 from C-1 to C-4. *APM*

Respectfully submitted,

*John DiMarzio*  
John DiMarzio

*Mary DiMarzio*  
Mary DiMarzio

*Thomas Borrelli*  
Thomas Borrelli

*Santina Borrelli*  
Santina Borrelli

*Emilio Corvase*  
Emilio Corvase

*Domenica Corvase*  
Domenica Corvase

DEPARTMENT OF CITY CLERK  
RECEIVED

FEB 11 1969 FEB 12 1969

PROVIDENCE, R. I.

CITY CLERK OF PROVIDENCE

pd by ck #19243

Rita Gustafson (Letter returned)

FILED

FEB 12 2 34 PM '69

DEPT. OF CITY CLERK  
PROVIDENCE, R. I.

IN CITY  
COUNCIL

FEB 20 1969

FIRST READING  
REFERRED TO COMMITTEE ON  
ORDINANCES

*Verment Vespa*  
CLERK

THE COMMITTEE ON  
ORDINANCES

.....  
Recommends Indefinite  
Postponement

.....  
AUG 4 1969

Chairman

THE COMMITTEE ON

.....ORDINANCES.....

Recommends  
*Be Continued*  
*Verment Vespa*

MAY 28 1969

Clerk

THE COMMITTEE ON  
ORDINANCES

.....  
Recommends  
*passage*

.....  
JAN 26 1970

Clerk

*From the Clerks Desk*

Department of City Clerk

MEMORANDUM

Providence, R. I., Feb. 26, 1969

TO:

Director Pallozzi - Dept. of PUD

SUBJECT:

Zoning - John DiMarzio, et al

CONSIDERED BY:

Committee on Ordinances

DISPOSITION:

Attached is copy of Petition of above for change  
in zoning along Branch Avenue.

Will you please inform the Committee, in writing  
the opinion of your Department on this matter.

*Vincent Vespe*

City Clerk

VINCENT PALLOZZI  
DIRECTOR



JOSEPH A. DOORLEY, JR.  
MAYOR

DEPARTMENT OF PLANNING AND URBAN DEVELOPMENT  
CITY HALL, PROVIDENCE, RHODE ISLAND 02903

March 26, 1969

Committee on Ordinances  
City Hall  
Providence, Rhode Island

SUBJECT: Referral No. 1718 - REQUEST FOR ZONE CHANGE ON LOTS 276, 277,  
324 and 325 IN ASSESSOR'S PLAT 72

Gentlemen:

This referral from the Committee on Ordinances is a request to change the zoning on four lots located in Assessor's Plat 72 from C-1 (limited commercial) to C-4 (heavy commercial). The lots are numbered 276, 277, 324 and 325 and are at 291-297 Branch Avenue between Metcalf Street and Silver Spring Street.

A photographic and inspection survey revealed that Lot 276 contains a 3 story frame dwelling with a store front, Lot 324 contains a 3 story frame dwelling with a store front and a detached garage, and Lot 325 contains a 3 story frame dwelling with store front and attached garage. All the buildings are in fair condition and the neighborhood is mixed industrial, commercial and residential, and in fair condition.

Lot 325 falls within the boundaries of the preliminary right of way of the Silver Spring Street loop as proposed in the Master Plan for Circulation. Since implementation of this proposal would require acquisition of Lot 325, new construction should not be encouraged thereon. However, no objection to the rezoning of the other three lots is offered.

Very truly yours,

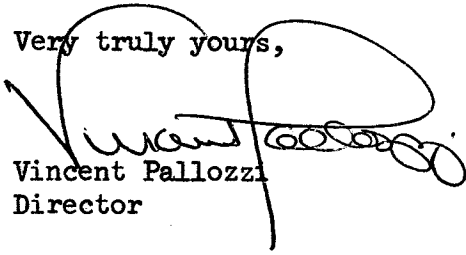
  
Vincent Pallozzi  
Director

VP:ee  
aft

CC: Councilman Salvatore A. Beatini  
Councilman Joseph F. Prete

CITY OF PROVIDENCE  
**PLANNING & URBAN DEVELOPMENT**  
CITY HALL, PROVIDENCE, RHODE ISLAND 02903

Committee on Ordinances  
City Hall  
Providence, Rhode Island

Attention Vincent Vespia, City Clerk

**FILED**

MAR 28 1 10 PM '69

DEPT. OF CITY CLERK  
PROVIDENCE, R.I.



PETITION OF JOHN DiMARZIO ET AL FOR CHANGE IN ZONING -  
PLAT 72, LOTS 276, 277, 324 AND 325 - BOUNCED BY  
BRANCH AVENUE, SILVER SPRING STREET AND METCALF STREET.

PLAT 72

LOTS

- 219 Boston & Prov. R.R. Corp. 1/2 & Prov. & Wor. R.R. Co.,  
N.Y. N.H. & H. R.R. Co.  
54 Meadow Street, New Haven, Conn.
- 268 Richard Joyce Smith, William J. Kirk, & Harry W. Dorigan  
Trustees for the N.Y., N.H. & H. R.R. Co.  
54 Meadow Street, New Haven, Conn.
- 276 John DiMarzio & wf. Mary Jt.Ten.  
178 Silver Spring Street
- 277 " "
- 278 Ann B. & Mary G. Trainor Jt.Ten.  
174 Silver Spring Street
- 279 Same as 276 "
- 280 Herbert A. Connell & Vincent J. Connell  
182 Silver Spring Street
- 281 Mary E. McGrath  
186 Silver Spring Street
- 282 Alfred Romano & wf. Antonetta Jt. Ten.  
194 Silver Spring Street
- 319 Gaetano Liberatore  
81 Metcalf Street
- 320 Nicholas Berardinelli & wf. Ann Jt. Ten.  
71 Metcalf Street
- 321 Nicholas Berardinelli & wf. Ann  
71 Metcalf Street
- 322 Dorothy M. Campanini  
67 Metcalf Street
- 323 William M. Tartaglia & wf. Shirley & Mary Tartaglia Jt. Ten.  
63 Metcalf Street
- 324 Thomas & Santina Borrelli Jt. Ten.  
299 Branch Avenue
- 325 Emilio Corvese & wf. Domenica Jt. Ten.  
315 Branch Avenue
- 326 Maria Acciaioli (widow) Ernesto  
307 Branch Avenue
- 327 " "
- 328 Petrina B. Angelone  
68 Metcalf Street
- 329 Americo Russo & Maria Russo 1/2 & Rosina Fratantuono &  
Carmin Frantantuono Jt. Ten.  
72 Metcalf Street
- 330 Domenico Mancini & wf. Alfonsina Jt. Ten.  
76 Metcalf Street
- 331 Joseph N. Polardy & wf. Eva M. Jt. Ten.  
86 Metcalf Street
- 366 Plinio Conti  
41 Flora Street

## PLAT 72

LOTS

- 367 Pasquale Chece & wf. Luisa Jt. Ten.  
39 Flora Street
- 368 Claire M. King & Francis E. King Jt. Ten.  
37 Flora Street
- 369 Stefano Evangelista 1/2 & Emilio Corvese & wf. Domenica 1/2  
for life  
315 Branch Avenue
- 370 Lawrence M. Lanni & Maria Lanni Est.  
319 Branch Avenue

3

## PLAT 74

LOTS

- 1 Elaine Conti  
1924 Elmwood Avenue, Warwick, R. I.
- 3 " "
- 7 Gilmora Ricci  
138 Silver Spring Street
- 8 Same as 1
- 9 Elaine Conti  
1924 Elmwood Avenue, Warwick, R. I.
- 10 Antonio Spadaro  
300 Branch Avenue
- 11 Same as 7
- 12 Michael Sova & wf. Carol Jt. Ten.  
25 Sampson Avenue, No. Providence
- 13 Domenico Pate, Estate  
140 Silver Spring Street
- 14 Same as 7

Councilman Salvatore Beatini

Councilman Joseph F. Prete

From

NAME AND  
ADDRESS  
OF SENDERVINCENT VESPIA, CITY CLERK  
DEPARTMENT OF CITY CLERK  
CITY HALL

Indicate type of mail

☐ INSURED☐ C. O. D.☒ CERTIFIEDAffix stamp here if issued as  
certificate of mailing or for  
additional copies of this bill.

POSTMARK AND DATE OF RECEIPT

NUMBER OF ARTICLE	NAME OF ADDRESSEE, STREET, AND POST-OFFICE ADDRESS	POSTAGE	FEE	DUE SENDER IF C. O. D.	ENDORSE- MENT <sup>1</sup>	R. R. FEE	S. D. FEE	RESTRICTED DELIVERY FEE	REMARKS
1	32,354 Box 4 RR Corp Post Office RR Co, 54 Meadow St, N. Haven Conn.								
2	32,355 Rich Joyce Smith, Will. J. Kirk & Harry W. Horgan J. H. H. & H. R. R. Co., 54 Meadow St, N. Haven Conn.								
3									
4	32,356 John L. Marzio & Mary, 178 Silver Spring St.								
5	32,357 Ann B. & Mary J. Trainor, 174 Silver Spring St.								
6	32,358 Herbert A. Connelly & Vincent J., 182 Silver Spring St.								
7	32,359 Mary E. McLaughlin, 186 Silver Spring St.								
8	32,360 Alfred Romanoff & Antonetta, 194 Silver Spring St.								
9	32,361 Gaetano Liberatore, 81 Metcalf St.								
10	32,362 Nicholas Berardinelli & Ann, 71 Metcalf St.								
11	32,363 Dorothy M. Campione, 67 Metcalf St.								
12	32,364 William, Shirley & Mary Tartaglia, 63 Metcalf St.								
13	32,365 Thomas & Santina Portelli, 299 Branch Ave.								
14	32,366 Emilio Corvase & Domenico, 315 Branch Ave.								
15	32,367 Maria Acciaioli & Ernest, 307 Branch Ave.								
16	32,368 Petrina B. Angelone, 68 Metcalf St.								
17	32,369 Amerigo & Maria Russo & Rosina								
18									
19	32,370 Santantonio Carmine, 72 Metcalf St.								
20	32,371 Domenico Mancini & Alfonso, 72 Metcalf St.								
	32,371 Joseph N. Palady & Eve M., 86 Metcalf St.								
TOTAL NUMBER OF PIECES LISTED BY SENDER 18		TOTAL NUMBER OF PIECES RECEIVED AT POST OFFICE 18		POSTMASTER PER (Name of receiving employee) J. V. Carmody		<sup>1</sup> Mark "F" if "Fragile," "P" if "Perishable," "E" if "Eggs," "EH" if "Eggs for Hatching," "B" if "Butter," "FL" if "Fragile-Liquid," and "FLU" if "Fragile-Liquid-This Side Up." <sup>2</sup> Special-handling charges apply only to fourth-class parcels. Special-delivery service also includes special-handling service.			

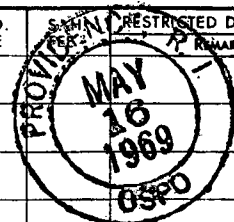

POD Form 3877-A - July 1958

From

VINCENT VESPIA, CITY CLERK  
DEPARTMENT OF CITY CLERK  
CITY HALL  
PROVIDENCE, R.I. 02903

NAME AND  
ADDRESS  
OF SENDER

Indicate type of mail

☐ INSURED☐ C. O. D.☒ CERTIFIED

Affix stamp here if issued as  
certificate of mailing or for  
additional copies of this bill.

POSTMARK AND DATE OF RECEIPT

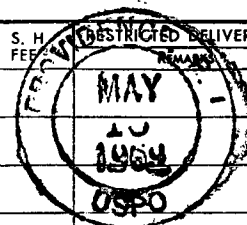

NUMBER OF ARTICLE	NAME OF ADDRESSEE, STREET, AND POST-OFFICE ADDRESS	POSTAGE	FEE	DUE SENDER IF C. O. D.	ENDORSE- MENT <sup>1</sup>	R. R. FEE	S. D. FEE	S. H. FEE	RESTRICTED DELIVERY FEE
1	32,372 Plinio Conti, 41 Flora St.								
2	32,373 Pasquale Checchi of Luisa, 39 Flora St.								
3	32,374 Claire M. & Francis E. King, 37 Flora St.								
4	32,375 Stefan Evangelista & Emilio Corvetti of Domenica, 315 Branch Ave.								
6	32,376 Lawrence M. & Annie Maria Est., 319 Branch Ave.								
7	32,377 Elaine Conti, 1924 Elmwood Ave, Warwick								
8	32,378 Hilma Ricci, 138 Silver Spring St.								
9	32,379 Antonio Spadaro, 300 Branch Ave								
10	32,380 Michael Sorvati of Carol, 25 Sargent Ave. N.P.								
11	32,381 Domenico Pate Est., 140 Silver Spring St								
12	32,382 Councilman Piete, 491 Branch Ave								
13	32,383 Councilman Bechini, 5 Corina St								
14									
15									
16									
17									
18									
19									
20									
TOTAL NUMBER OF PIECES LISTED BY SENDER 12		TOTAL NUMBER OF PIECES RECEIVED AT POST OFFICE 12		POSTMASTER, PER (Name of receiving employee) R. V. Camody		<sup>1</sup> Mark "F" if "Fragile," "P" if "Perishable," "E" if "Eggs," "EH" if "Eggs for Hatching," "B" if "Butter," "FL" if "Fragile-Liquid," and "FLU" if "Fragile-Liquid-This Side Up." <sup>2</sup> Special-handling charges apply only to fourth-class parcels. Special-delivery service also includes special-handling service.			

**Zoning Change No.**

Cross-Hatched area to be changed from a  
C-1 Limited Commercial Zone to a C-4  
Heavy Commercial Zone.

PROVIDENCE, R. I.

P. W. DEPT. - ENGINEERING OFFICE

CITY PROPERTY SECTION

Plan No \_\_\_\_\_

Date MAY 1, 1969

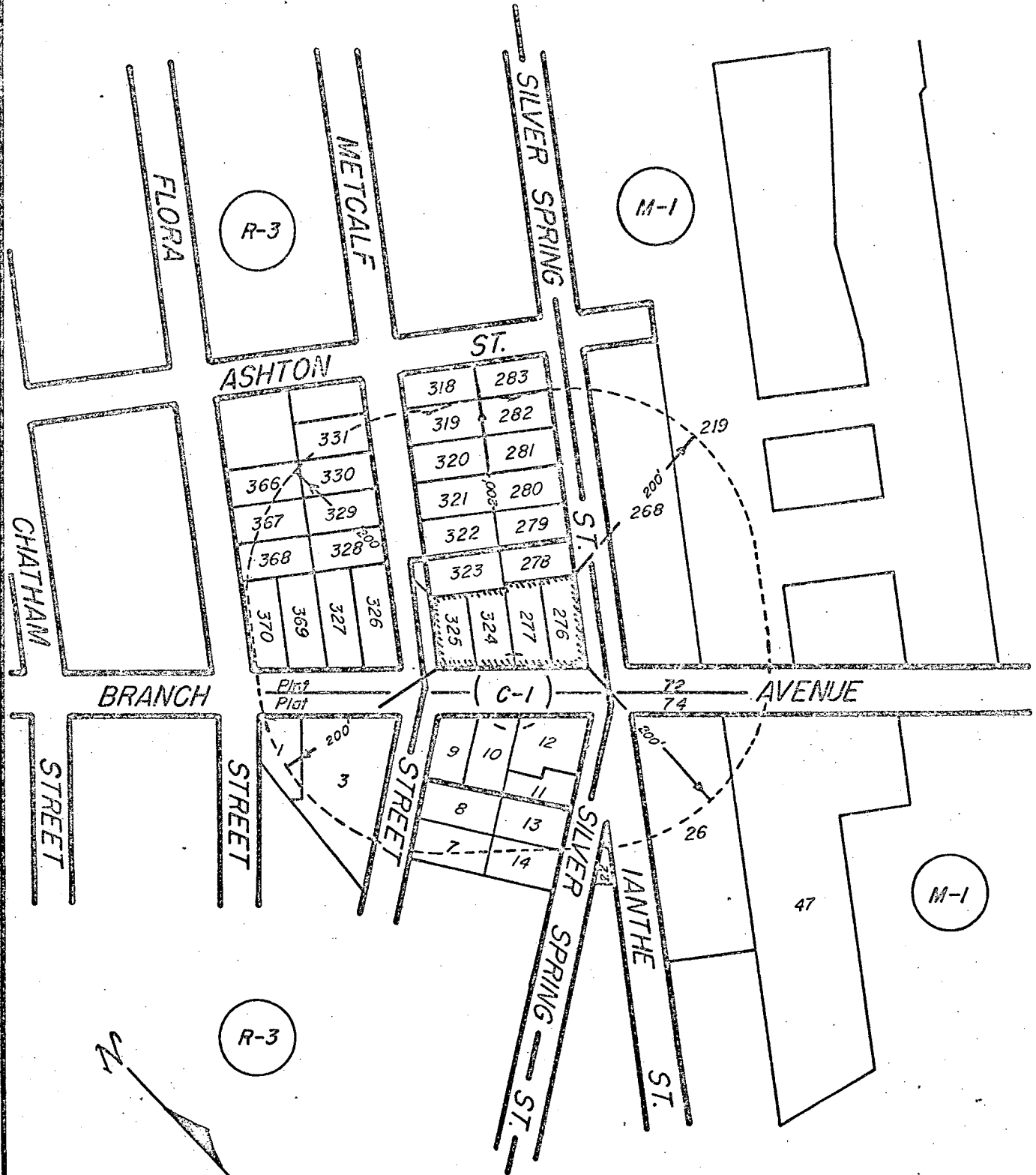

CITY OF PROVIDENCE, R. I.

Public Works Dept. - Engineering Office

Shaded Zoning Change No.

Drawn by A. Petruska Checked by E.A.K.

Scale 1" = 160' Date May 1, 1969

Corrected L.P. Reil Associate Engineer

Approved R.B. Strong City Engineer

Lot numbers from Assessor's Plats 72 & 74

CHAPTER 70-7

No. 83 AN ORDINANCE IN AMENDMENT OF SECTION 12-117 OF  
THE CODE OF ORDINANCES OF THE CITY OF PROVIDENCE, RHODE ISLAND,  
EFFECTIVE OCTOBER 21, 1968.

Approved February 24, 1970

*Be it ordained by the City of Providence:*

\* SECTION 1. Section 12-117 of the Code of Ordinances of the City of Providence, Rhode Island, effective October 21, 1968, is hereby amended to read as follows:

"Sec. 12-117. Throwing rat or vermin harborage on vacant lots, streets, lakes, other property.

No person shall throw, place or deposit or permit any tenant or person under his control or employment to throw, place or deposit any putrid substance, night soil, filth or any kind, garbage, rubbish, refuse piles, old lumber or other rat or vermin harborage or any unwholesome material, in or upon any lot, vacant lot, alley, lane, sidewalk or street, canal, lake or river, or upon any private lot or public ground within the City without the consent of the Director of Public Works

No person or persons shall allow any lot, vacant lot, alley, lane, sidewalk or street, canal, lake or river owned by them to become covered with any putrid substance, night soil, filth of any kind, garbage, rubbish, refuse piles, old lumber or other rat or vermin harborage or any unwholesome material which endangers the general health and welfare of the public.

The Vermin Control Officer in the Environment Control Enforcement Division under the control of the Director of Public Works shall cause to be examined all lots, vacant lots, alleys, lanes, sidewalks and streets, canals, lakes or rivers, private lots and public grounds within the limits of the City. When said Officer finds any putrid substance, night soil, filth of any kind, garbage, rubbish, refuse piles, old lumber or other rat or vermin harborage or any unwholesome material placed or deposited upon any lots, vacant lots, alleys, lanes, sidewalks and streets, canals, lakes or rivers, private lots and public grounds which endangers the general health

No.

CHAPTER

AN ORDINANCE

**The City of Providence**  
STATE OF RHODE ISLAND AND PROVIDENCE PLANTATIONS

Page #2

and welfare of the public, said officer shall order the owner or owners to remove said materials and if the said owner or owners refuse to remove said materials within three (3) days, said officer may cause the same to be removed at the expense of the owner. Said officer shall place a lien upon the land for the cost of removing the materials.

No owner or owners shall neglect or refuse to remove therefrom any materials, after being ordered to do so by the Vermin Control Officer or obstruct any member under the control of the Vermin Control Officer in the discharge of their duties. Every day, in excess of three (3), that any such owner or owners shall neglect or refuse to remove therefrom any materials after being ordered to do so by said Vermin Control Officer shall be deemed and regarded as a separate offense under this section.

Any order authorized by this ordinance shall be made upon the owner or owners in the following manner: Such order shall be served either by delivering to and leaving with said owner or owners personally a copy of the order, or if such owner or owners are absent from the jurisdiction of the Vermin Control Officer making the order, by mailing such copy to the owner's last known post office address.

Any order herein made shall be subject to appeal by the owner or owners within 48 hours after service of the order. Said appeal shall be taken by filing a petition with the Providence Municipal Court, praying a review of such order and it shall be the duty of such Court to hear the same within three (3) days from the time the petition is filed, and to make such order in the premises as right and justice may require. The party or parties appealing to the Providence Municipal Court shall file with said Court within two (2) days a bond in an amount to be fixed by the Court, to be approved by the Court, conditioned to pay all the costs of such appeal in case such appellant fails to sustain his appeal or the same be dismissed for cause.

SEC. 2. The Vermin Control Officer in the Environment Control Enforcement Division under the control of the Director of Public Works shall cause to be examined all lots, vacant lots, alleys, lanes, sidewalks and streets, canals, lakes or rivers, private lots and public grounds within the limits of the City. When said Officer finds any putrid substance, night soil, filth of any kind, garbage, rubbish, refuse piles, old lumber or other rat or vermin harborage or any unwholesome material placed or deposited upon any



No.

SR

16

III

1

# CHAPTER

AN ORDINANCE

**The City of Providence**  
STATE OF RHODE ISLAND AND PROVIDENCE PLANTATIONS

Page #3.

lots, vacant lots, alleys, lanes, sidewalks and streets, canals, lakes or rivers, private lots and public grounds which endangers the general health and welfare of the public, said officer shall order the tenant or tenants to remove said materials and if the said tenant or tenants refuse to remove said materials within three (3) days, said officer may cause the same to be removed at the expense of the Tenant. Said officer shall place a lien upon the land for the cost of removing the materials.

No tenant or tenants shall neglect or refuse to remove therefrom any materials, after being ordered to do so by the Vermin Control Officer or obstruct any member under the control of the Vermin Control Officer in the discharge of their duties. Every day, in excess of three (3), that any such tenant or tenants shall neglect or refuse to remove therefrom any materials after being ordered to do so by said Vermin Control Office shall be deemed and regarded as a separate offense under this section.

Any order authorized by this ordinance shall be made upon the tenant or tenants in the following manner: Such order shall be served either by delivering to and leaving with said tenant or tenants personally a copy of the order, or if such tenant or tenants are absent from the jurisdiction of the Vermin Control Officer making the order, by mailing such copy to the tenant's last known post office address.

Any order herein made shall be subject to appeal by the tenant or tenants within 48 hours after service of the order. Said appeal shall be taken by filing a petition with the Providence Municipal Court, praying a review of such order, and it shall be the duty of such Court to hear the same within three (3) days from the time the petition is filed, and to make such order in the premises as right and justice may require. The party or parties appealing to the Providence Municipal Court shall file with said Court within two (2) days a bond in an amount to be fixed by the Court, to be approved by the Court, conditioned to pay all the costs of such appeal in case such appellant fails to sustain his appeal or the same be dismissed for cause.

SEC. 3. This ordinance shall take effect upon its passage.

**IN CITY  
COUNCIL**

FEB 5 - 1970

FIRST READING  
READ AND PASSED

**APPROVED**

FEB 9 1970

*Russell J. Boyle*  
Acting MAYOR

**IN CITY  
COUNCIL**

FEB 19 1970

FINAL READING  
READ AND PASSED

*Russell J. Boyle*  
PRESIDENT

No.

CHAPTER

AN ORDINANCE IN AMENDMENT OF  
SECTION 12-117 OF THE CODE  
OF ORDINANCES OF THE CITY  
OF PROVIDENCE, RHODE ISLAND,  
EFFECTIVE OCTOBER 21, 1968.

RECEIVED  
CITY CLERK  
PROVIDENCE, R.I.

JAN 22 3 57 PM '69

THE COMMITTEE ON  
ORDINANCES

Approves Passage of  
The Within Ordinance

*Wm. J. Caspary*  
JAN 26 1970 *Clark*

# RESOLUTION OF THE CITY COUNCIL

No. 84

Approved February 24, 1970

RESOLVED,

That the Board of Contract and Supply be and the said Board is hereby authorized to contract for the City the services of Vincent J. Piccirilli, Esq., as Special Attorney to represent the City of Providence in Labor Relations Matters.

IN CITY COUNCIL

APPROVED

FEB 19 1970

FEB 24 1970

READ and PASSED

*Russell J. Boyle*  
President  
*Vincent J. Piccirilli*  
Clerk

*Russell J. Boyle*  
Acting MAYOR

RESOLUTION AUTHORIZING THE  
BOARD OF CONTRACT AND SUPPLY TO  
CONTRACT FOR THE CITY THE SERVICES  
OF VINCENT J. PICCIRILLI, ESQ.,  
AS SPECIAL ATTORNEY TO REPRESENT  
SAID CITY IN LABOR RELATIONS' MATTERS.

IN CITY  
COUNCIL

FEB 5 - 1970

FIRST READING  
REFERRED TO COMMITTEE ON  
FINANCE

*Vincent Vespa*  
CLERK

THE COMMITTEE ON

*Finance*

Approves Passage of  
The Within Resolution

*Vincent Vespa*  
Chairman

Feb 12, 1970

*Clerk*

*Councilman Mc Nulty and  
Councilman Pisaturo - by request*

# RESOLUTION OF THE CITY COUNCIL

No. 85

Approved February 24, 1970

RESOLVED,

That the accompanying certificates, Nos. 9337-9366 inclusive, (except numbers 9346, 9351, 9352, 9353, 9355, 9358 and 9363) representing overpayment of City Taxes for the years 1968, and 1969 are hereby refunded in the amounts overpaid.

IN CITY COUNCIL

FEB 19 1970

READ and PASSED

*Russell J. Boyle*  
President  
*Vincent A. G. ...*  
Clerk

APPROVED

FEB 24 1970

*Russell J. Boyle*  
Acting Mayor

DEPT. OF JUSTICE  
PROVIDENCE, R. I.

**CLERK**

Vincent Vasquez  
Feb 12, 1920  
Chairman  
Clerk

Councilman Mc Nulty and  
Councilman Desaters, by request

OVERPAYMENT OF 1969 tax  
TAX ASSESSED Dec. 31, 1968

CERT. NO. O- 9337

PREP. BY c.d.  
DATE 1/6/70  
BOOK GROUP

LIST NO. 19-573-200 NAME Studley Land Co.  
STREET 330 Norwood Ave.  
CITY Cranston, R. I.

ORIGINAL ASSESSMENT	on plat 90 lot 10	\$	1102	09
CERTIFIED ADDITIONS:				
ASSESSORS CERT. NO.	DATE APPD.	\$		
VOLUNTARY TAX PAID				
GIVEN LIST NO.	DATE	\$		
TOTAL CHARGES			1102	09
CERTIFIED ABATEMENT				
ASSESSORS CERT. NO.	DATE APPD.	\$		
BALANCE		\$		
TAXES PAID:	DATE	AMOUNT		
	10/22/69 R	\$ 275.52		
	12/22/69 L	275.52		
	12/24/69 L	826.57		
			\$	1377 61
AMOUNT OVERPAID	on plat 90 lot 10	\$	275	52

APPROVED BY DATE  
ENTERED ON OVERPAYMENT CONTROL PAGE LINE J. V. NO.

#### DISPOSITION

RECOMMENDED TO COUNCIL FOR REFUND  
APPROVED BY COUNCIL DATE RES. NO.  
AMOUNT REFUNDED:  
DATE CHECK NO. AMOUNT \$  
CREDITED TO TAX COLLECTIONS: DATE AMOUNT \$  
OTHER DISPOSITION:



OVERPAYMENT OF 1969 tax  
TAX ASSESSED Dec. 31, 1968

CERT. NO. O- 9338

PREP. BY c.d.  
DATE 1/6/70  
BOOK GROUP

LIST NO. 10-056-315 NAME Carl F. Johnk  
STREET 38 Reynolds Ave.  
CITY Prov., R. I.

ORIGINAL ASSESSMENT	on plat 47 lot 627	\$	38.27
CERTIFIED ADDITIONS:			
ASSESSORS CERT. NO.	DATE APPD.	\$	
VOLUNTARY TAX PAID			
GIVEN LIST NO.	DATE	\$	
TOTAL CHARGES			38 27
CERTIFIED ABATEMENT			
ASSESSORS CERT. NO.	DATE APPD.	\$	
BALANCE		\$	
TAXES PAID:	DATE	AMOUNT	
	12/26/69 Z	\$ 75.25	
Paid by Virgilio Bottis			
		\$	75 25
AMOUNT OVERPAID	on plat 47 lot 627	\$	36 98

APPROVED BY DATE  
ENTERED ON OVERPAYMENT CONTROL PAGE LINE J. V. NO.

#### DISPOSITION

RECOMMENDED TO COUNCIL FOR REFUND  
APPROVED BY COUNCIL DATE RES. NO.  
AMOUNT REFUNDED:  
DATE CHECK NO. AMOUNT \$

CREDITED TO TAX COLLECTIONS: DATE AMOUNT \$

OTHER DISPOSITION: Refund to Virgilio Bottis, 72 Briggs St. Prov., R. I.

OVERPAYMENT OF 1969 tax  
TAX ASSESSED Dec. 31, 1968

CERT. No. O- 9339

PREP. BY c.d.  
DATE 1/6/70  
BOOK GROUP

LIST NO. 04-143-600 NAME Lawrence E. Deery  
STREET 58 Bainbridge Ave.  
CITY Prov., R. I.

ORIGINAL ASSESSMENT	on M. V.	\$	54	18
CERTIFIED ADDITIONS:				
ASSESSORS CERT. NO.	DATE APPD.	\$		
VOLUNTARY TAX PAID				
GIVEN LIST NO.	DATE	\$		
TOTAL CHARGES			54	18
CERTIFIED ABATEMENT				
ASSESSORS CERT. NO.	DATE APPD.	\$		
BALANCE		\$		
TAXES PAID:	DATE	AMOUNT		
	10/24/69 R	\$ 13.54		
	11/25/69 Y	40.64		
	12/26/69 Y	13.55		
			\$	67 73
AMOUNT OVERPAID		on M. V.	\$	13 55

APPROVED BY DATE  
ENTERED ON OVERPAYMENT CONTROL PAGE LINE J. V. NO.

#### DISPOSITION

RECOMMENDED TO COUNCIL FOR REFUND  
APPROVED BY COUNCIL DATE RES. NO.  
AMOUNT REFUNDED:  
DATE CHECK NO. AMOUNT \$  
CREDITED TO TAX COLLECTIONS: DATE AMOUNT \$  
OTHER DISPOSITION:

OVERPAYMENT OF 1969 tax  
TAX ASSESSED Dec. 31, 1968

CERT. NO. O- 9340

PREP. BY c.d.  
DATE 1/6/70  
BOOK GROUP

LIST NO. 16-102-750 NAME Frank Pasquazzi and wf Angelina  
STREET 121 Argyle St.  
CITY Prov., R. I.

ORIGINAL ASSESSMENT on plat 59 lots 35, 36 & 131	\$	1046	62
CERTIFIED ADDITIONS:			
ASSESSORS CERT. NO. DATE APPD.	\$		
VOLUNTARY TAX PAID			
GIVEN LIST NO. DATE	\$		
TOTAL CHARGES		1046	62
CERTIFIED ABATEMENT			
ASSESSORS CERT. NO. DATE APPD.	\$		
BALANCE	\$		
TAXES PAID:	DATE	AMOUNT	
	10/6/69 G	\$ 261.64	
	12/4/69 Z	784.98	
	12/26/69 G	261.66	
			\$ 1308 28
AMOUNT OVERPAID on plat 59 lots 35, 36 & 131 =	\$	261.66	

APPROVED BY DATE  
ENTERED ON OVERPAYMENT CONTROL PAGE LINE J. V. NO.

#### DISPOSITION

RECOMMENDED TO COUNCIL FOR REFUND  
APPROVED BY COUNCIL DATE RES. NO.  
AMOUNT REFUNDED:  
DATE CHECK NO. AMOUNT \$  
CREDITED TO TAX COLLECTIONS: DATE AMOUNT \$  
OTHER DISPOSITION:

OVERPAYMENT OF 1969 tax  
TAX ASSESSED Dec 31, 1968

CERT. NO. O- 9341

PREP. BY c.d.  
DATE 1/6/70  
BOOK \_\_\_\_\_ GROUP \_\_\_\_\_

LIST NO. 12-118-737 NAME Margaret R. Layshock  
STREET c/o G. Ajootian  
CITY 1904 Industrial Bank Bldg. Prov., R. I.

ORIGINAL ASSESSMENT	on plat 22 lot 14	\$	72	24
CERTIFIED ADDITIONS:				
ASSESSORS CERT. NO.	DATE APPD.	\$		
VOLUNTARY TAX PAID				
GIVEN LIST NO.	DATE	\$		
TOTAL CHARGES			72	24
CERTIFIED ABATEMENT				
ASSESSORS CERT. NO.	DATE APPD.	\$		
BALANCE		\$		
TAXES PAID:	DATE	AMOUNT		
	10/10/69 A	\$ 72.24		
	12/26/69 A	72 24		
			144	48
AMOUNT OVERPAID	on plat 22 lot 14	\$	72	24

APPROVED BY \_\_\_\_\_ DATE \_\_\_\_\_  
ENTERED ON OVERPAYMENT CONTROL PAGE \_\_\_\_\_ LINE \_\_\_\_\_ J. V. NO. \_\_\_\_\_

#### DISPOSITION

RECOMMENDED TO COUNCIL FOR REFUND \_\_\_\_\_  
APPROVED BY COUNCIL DATE \_\_\_\_\_ RES. NO. \_\_\_\_\_  
AMOUNT REFUNDED: \_\_\_\_\_  
DATE \_\_\_\_\_ CHECK NO. \_\_\_\_\_ AMOUNT \$ \_\_\_\_\_  
CREDITED TO TAX COLLECTIONS: DATE \_\_\_\_\_ AMOUNT \$ \_\_\_\_\_  
OTHER DISPOSITION: \_\_\_\_\_  
\_\_\_\_\_  
\_\_\_\_\_  
\_\_\_\_\_

OVERPAYMENT OF 1969 tax  
TAX ASSESSED Dec. 31, 1968

CERT. NO. O- 9342

PREP. BY c.d.  
DATE 1/6/70  
BOOK GROUP

LIST NO. 26-007-600 NAME Louis M. Zampini and wf Emily A. D.  
STREET 191 Academy Ave.  
CITY Prov., R. I.

ORIGINAL ASSESSMENT	on plat 104 lot 658	\$	36	12
CERTIFIED ADDITIONS:				
ASSESSORS CERT. NO.	DATE APPD.	\$		
VOLUNTARY TAX PAID				
GIVEN LIST NO.	DATE	\$		
TOTAL CHARGES			36	12
CERTIFIED ABATEMENT				
ASSESSORS CERT. NO.	DATE APPD.	\$		
BALANCE		\$		
TAXES PAID:	DATE	AMOUNT		
	10/21/69 G	\$ 9.03		
	12/12/69 R	27.09		
	12/23/69 Y	9.03		
			45	15
AMOUNT OVERPAID	on plat 104 lot 658	\$	9	03

APPROVED BY DATE  
ENTERED ON OVERPAYMENT CONTROL PAGE LINE J. V. NO.

#### DISPOSITION

RECOMMENDED TO COUNCIL FOR REFUND  
APPROVED BY COUNCIL DATE RES. NO.  
AMOUNT REFUNDED:  
DATE CHECK NO. AMOUNT \$  
CREDITED TO TAX COLLECTIONS: DATE AMOUNT \$  
OTHER DISPOSITION:

OVERPAYMENT OF 1969 tax  
TAX ASSESSED Dec. 31, 1968

CERT. No. O- 9343

PREP. BY c.d.  
DATE 1/6/70  
BOOK GROUP

LIST NO. 26-007-598 NAME Louis M. Zampini  
STREET 191 Academy Ave.  
CITY Prov., R. I.

ORIGINAL ASSESSMENT	on M. V.	\$	251.98
CERTIFIED ADDITIONS:			
ASSESSORS CERT. NO.	DATE APPD.	\$	
VOLUNTARY TAX PAID			
GIVEN LIST NO.	DATE	\$	
TOTAL CHARGES			251 98
CERTIFIED ABATEMENT			
ASSESSORS CERT. NO.	DATE APPD.	\$	
BALANCE		\$	
TAXES PAID:	DATE	AMOUNT	
	10/21/69 G	\$ 62.99	
	12/12/69 R	188.99	
	12/23/69 Y	63.00	
			\$ 314 98
AMOUNT OVERPAID		on M. V.	\$ 63 00

APPROVED BY DATE  
ENTERED ON OVERPAYMENT CONTROL PAGE LINE J. V. NO.

#### DISPOSITION

RECOMMENDED TO COUNCIL FOR REFUND  
APPROVED BY COUNCIL DATE RES. NO.  
AMOUNT REFUNDED:  
DATE CHECK NO. AMOUNT \$  
CREDITED TO TAX COLLECTIONS: DATE AMOUNT \$  
OTHER DISPOSITION:

OVERPAYMENT OF 1969 tax  
TAX ASSESSED Dec. 31, 1968

CERT. No. O- 9344

PREP. BY c.d.  
DATE 1/6/70  
BOOK \_\_\_\_\_ GROUP \_\_\_\_\_

LIST NO. 26-007-537 NAME Emily A. Zampini  
STREET 191 Academy Ave.  
CITY Prov., R. I.

on M. V.			6	02
ORIGINAL ASSESSMENT			\$	
CERTIFIED ADDITIONS:				
ASSESSORS CERT. NO.	DATE APPD.		\$	
VOLUNTARY TAX PAID				
GIVEN LIST NO.	DATE		\$	
TOTAL CHARGES				6 02
CERTIFIED ABATEMENT				
ASSESSORS CERT. NO.	DATE APPD.		\$	
BALANCE			\$	
TAXES PAID:	DATE	AMOUNT		
	10/21/69 G	\$ 1.50		
	12/23/69 Y	1.51		
	12/29/69 R	4.52		
			\$	7 53
AMOUNT OVERPAID			\$	1 51
on M. V.				

APPROVED BY \_\_\_\_\_ DATE \_\_\_\_\_  
ENTERED ON OVERPAYMENT CONTROL PAGE \_\_\_\_\_ LINE \_\_\_\_\_ J. V. NO. \_\_\_\_\_

#### DISPOSITION

RECOMMENDED TO COUNCIL FOR REFUND \_\_\_\_\_  
APPROVED BY COUNCIL DATE \_\_\_\_\_ RES. NO. \_\_\_\_\_  
AMOUNT REFUNDED: \_\_\_\_\_  
DATE \_\_\_\_\_ CHECK NO. \_\_\_\_\_ AMOUNT \$ \_\_\_\_\_  
CREDITED TO TAX COLLECTIONS: DATE \_\_\_\_\_ AMOUNT \$ \_\_\_\_\_  
OTHER DISPOSITION: \_\_\_\_\_

OVERPAYMENT OF 1969 tax  
TAX ASSESSED Dec. 31, 1968

CERT. NO. O- 9345

PREP. BY c.d.  
DATE 1/6/70  
BOOK \_\_\_\_\_ GROUP \_\_\_\_\_

LIST NO. 08-100-826 NAME Sherman E. Harris  
STREET 56 Daniel Blvd.  
CITY Bloomfield, Conn. 06002

ORIGINAL ASSESSMENT	on M. V.	\$	98	04
CERTIFIED ADDITIONS:				
ASSESSORS CERT. NO.	DATE APPD.	\$		
VOLUNTARY TAX PAID				
GIVEN LIST NO.	DATE	\$		
TOTAL CHARGES			98	04
CERTIFIED ABATEMENT				
ASSESSORS CERT. NO.	DATE APPD.	\$		
BALANCE		\$		
TAXES PAID:	DATE	AMOUNT		
	10/21/69 R	\$ 24.51		
	11/19/69 A	73.53		
	12/23/69 R	24.51		
			\$	122 55
AMOUNT OVERPAID on M. V.		\$	24	51

APPROVED BY \_\_\_\_\_ DATE \_\_\_\_\_  
ENTERED ON OVERPAYMENT CONTROL PAGE \_\_\_\_\_ LINE \_\_\_\_\_ J. V. NO. \_\_\_\_\_

#### DISPOSITION

RECOMMENDED TO COUNCIL FOR REFUND \_\_\_\_\_  
APPROVED BY COUNCIL DATE \_\_\_\_\_ RES. NO. \_\_\_\_\_  
AMOUNT REFUNDED: \_\_\_\_\_  
DATE \_\_\_\_\_ CHECK NO. \_\_\_\_\_ AMOUNT \$ \_\_\_\_\_  
CREDITED TO TAX COLLECTIONS: DATE \_\_\_\_\_ AMOUNT \$ \_\_\_\_\_  
OTHER DISPOSITION: \_\_\_\_\_



OVERPAYMENT OF 1969 tax  
TAX ASSESSED Dec. 31, 1968

CERT. No. O- 9348

PREP. BY c.d.  
DATE 1/6/70  
BOOK \_\_\_\_\_ GROUP \_\_\_\_\_

LIST NO. 14-073-110 NAME Mary L. Newton  
STREET 19 Roslyn Ave.  
CITY Prov., R. I.

ORIGINAL ASSESSMENT	on M. V.	\$	90	30
CERTIFIED ADDITIONS:				
ASSESSORS CERT. NO.	DATE APPD.	\$		
VOLUNTARY TAX PAID				
GIVEN LIST NO.	DATE	\$		
TOTAL CHARGES			90	30
CERTIFIED ABATEMENT				
ASSESSORS CERT. NO.	DATE APPD.	\$		
BALANCE		\$		
TAXES PAID:	DATE	AMOUNT		
	10/22/69 J	\$ 22.57		
	11/17/69 Y	67.73		
	12/26/69 R	22.58		
			\$	112 88
AMOUNT OVERPAID on M. V.		\$	22	58

APPROVED BY \_\_\_\_\_ DATE \_\_\_\_\_  
ENTERED ON OVERPAYMENT CONTROL PAGE \_\_\_\_\_ LINE \_\_\_\_\_ J. V. NO. \_\_\_\_\_

#### DISPOSITION

RECOMMENDED TO COUNCIL FOR REFUND \_\_\_\_\_  
APPROVED BY COUNCIL DATE \_\_\_\_\_ RES. NO. \_\_\_\_\_  
AMOUNT REFUNDED: \_\_\_\_\_  
DATE \_\_\_\_\_ CHECK NO. \_\_\_\_\_ AMOUNT \$ \_\_\_\_\_  
CREDITED TO TAX COLLECTIONS: DATE \_\_\_\_\_ AMOUNT \$ \_\_\_\_\_  
OTHER DISPOSITION: \_\_\_\_\_

OVERPAYMENT OF 1969 tax  
TAX ASSESSED Dec. 31, 1968

CERT. NO. O- 9349

PREP. BY c.d.  
DATE 1/6/70  
BOOK \_\_\_\_\_ GROUP \_\_\_\_\_

LIST NO. 04-057-092 NAME Rosina Dannolfo  
STREET 79 Robin St.  
CITY Prov., R. I.

ORIGINAL ASSESSMENT	on plat 66 lots 140 & 141	\$	367	65
CERTIFIED ADDITIONS:				
ASSESSORS CERT. NO.	DATE APPD.	\$		
VOLUNTARY TAX PAID				
GIVEN LIST NO.	DATE	\$		
TOTAL CHARGES			367	65
CERTIFIED ABATEMENT				
ASSESSORS CERT. NO.	DATE APPD.	\$		
BALANCE		\$		
TAXES PAID:	DATE	AMOUNT		
	10/6/69 A	\$ 91.90		
	12/17/69 A	275.75		
	12/29/69 L	91.92		
			\$	459 57
AMOUNT OVERPAID	on plat 66 lots 104 & 141	\$	91	92

APPROVED BY \_\_\_\_\_ DATE \_\_\_\_\_  
ENTERED ON OVERPAYMENT CONTROL PAGE \_\_\_\_\_ LINE \_\_\_\_\_ J. V. NO. \_\_\_\_\_

#### DISPOSITION

RECOMMENDED TO COUNCIL FOR REFUND \_\_\_\_\_  
APPROVED BY COUNCIL DATE \_\_\_\_\_ RES. NO. \_\_\_\_\_  
AMOUNT REFUNDED: \_\_\_\_\_  
DATE \_\_\_\_\_ CHECK NO. \_\_\_\_\_ AMOUNT \$ \_\_\_\_\_  
CREDITED TO TAX COLLECTIONS: DATE \_\_\_\_\_ AMOUNT \$ \_\_\_\_\_  
OTHER DISPOSITION: \_\_\_\_\_

OVERPAYMENT OF 1968 tax  
TAX ASSESSED Dec. 31, 1967

CERT. NO. O- 9350

PREP. BY c.d.  
DATE 1/6/70  
BOOK GROUP

LIST NO. 01-127-205 NAME Biagio Amicarelli and wf Assunta  
STREET 56 Winthrop Ave.  
CITY Prov., R. I.

ORIGINAL ASSESSMENT	on plat <u>1 16</u> lot 658	\$	372	38
CERTIFIED ADDITIONS:				
ASSESSORS CERT. NO.	DATE APPD.	\$		
VOLUNTARY TAX PAID				
GIVEN LIST NO.	DATE	\$		
TOTAL CHARGES			372	38
CERTIFIED ABATEMENT				
ASSESSORS CERT. NO.	DATE APPD.	\$		
BALANCE		\$		
TAXES PAID:	DATE	AMOUNT		
	12/30/68 A	\$ 372.38		
	12/29/69 Z	372.38		
			\$	744 76
AMOUNT OVERPAID	on plat 116 lot 658	\$	372	38

APPROVED BY DATE  
ENTERED ON OVERPAYMENT CONTROL PAGE LINE J. V. NO.

#### DISPOSITION

RECOMMENDED TO COUNCIL FOR REFUND  
APPROVED BY COUNCIL DATE RES. NO.  
AMOUNT REFUNDED:  
DATE CHECK NO. AMOUNT \$  
CREDITED TO TAX COLLECTIONS: DATE AMOUNT \$  
OTHER DISPOSITION: Apply to 1969 tax

OVERPAYMENT OF 1969 tax  
Dec. 31, 1968  
TAX ASSESSED

CERT. NO. O- 9354

PREP. BY c.d.  
DATE 1/6/70  
BOOK GROUP

LIST NO. 02-465-710 NAME Donald T. Briggs  
STREET 702 Plainfield St.  
CITY Prov., R. I.

on M. V.			0
ORIGINAL ASSESSMENT		\$	
CERTIFIED ADDITIONS:			
ASSESSORS CERT. NO.	DATE APPD.	\$	
VOLUNTARY TAX PAID			
GIVEN LIST NO.	DATE	\$	
TOTAL CHARGES			0
CERTIFIED ABATEMENT			
ASSESSORS CERT. NO.	DATE APPD.	\$	
BALANCE			
TAXES PAID:	DATE	AMOUNT	
	12/30/69 R	\$ 16.55	
			16 55
AMOUNT OVERPAID on M. V.			16 55

APPROVED BY DATE  
ENTERED ON OVERPAYMENT CONTROL PAGE LINE J. V. NO.

#### DISPOSITION

RECOMMENDED TO COUNCIL FOR REFUND  
APPROVED BY COUNCIL DATE RES. NO.  
AMOUNT REFUNDED:  
DATE CHECK NO. AMOUNT \$  
CREDITED TO TAX COLLECTIONS: DATE AMOUNT \$  
OTHER DISPOSITION: Apply to 1967 tax

OVERPAYMENT OF 1969 tax  
TAX ASSESSED Dec. 31, 1968

CERT. NO. O- 9356

PREP. BY c.d.  
DATE 1/6/70  
BOOK GROUP

LIST NO. 03-240-176 NAME Francesco Catamero and wf Concetta  
STREET 161 Canton St.  
CITY Prov., R. I.

ORIGINAL ASSESSMENT	on plat 66 lot 120	\$	328	52
CERTIFIED ADDITIONS:				
ASSESSORS CERT. NO.	DATE APPD.	\$		
VOLUNTARY TAX PAID				
GIVEN LIST NO.	DATE	\$		
TOTAL CHARGES			328	52
CERTIFIED ABATEMENT				
ASSESSORS CERT. NO.	DATE APPD.	\$		
BALANCE		\$		
TAXES PAID:	DATE	AMOUNT		
	10/27/69 G	\$ 82.13		
	11/17/69 A	246.39		
	12/30/69 Z	82.12		
			\$	410 64
AMOUNT OVERPAID	on plat 66 lot 120	\$	82	12

APPROVED BY DATE  
ENTERED ON OVERPAYMENT CONTROL PAGE LINE J. V. NO.

#### DISPOSITION

RECOMMENDED TO COUNCIL FOR REFUND  
APPROVED BY COUNCIL DATE RES. NO.  
AMOUNT REFUNDED:  
DATE CHECK NO. AMOUNT \$  
CREDITED TO TAX COLLECTIONS: DATE AMOUNT \$  
OTHER DISPOSITION:

OVERPAYMENT OF 1969 tax  
TAX ASSESSED Dec. 31, 1968

CERT. NO. O- 9357

PREP. BY c.d.  
1/6/70  
DATE \_\_\_\_\_  
BOOK \_\_\_\_\_ GROUP \_\_\_\_\_

LIST NO. 16-266-435 NAME Robert E. Pieper  
STREET 117 Dante St.  
CITY Prov., R. I.

ORIGINAL ASSESSMENT <u>on M. V.</u>			\$	99	76
CERTIFIED ADDITIONS:					
ASSESSORS CERT. NO. _____ DATE APPD. _____			\$		
VOLUNTARY TAX PAID _____					
GIVEN LIST NO. _____ DATE _____			\$		
TOTAL CHARGES				99	76
CERTIFIED ABATEMENT					
ASSESSORS CERT. NO. _____ DATE APPD. _____			\$		
BALANCE			\$		
TAXES PAID:	DATE	AMOUNT			
	<u>10/22/69 R</u>	<u>24.94</u>	\$		
	<u>12/17/69 Y</u>	<u>24.94</u>			
	<u>12/30/69 A</u>	<u>74.82</u>			
			\$	124	70
AMOUNT OVERPAID <u>on M. V.</u>			\$	24	94

APPROVED BY \_\_\_\_\_ DATE \_\_\_\_\_  
ENTERED ON OVERPAYMENT CONTROL PAGE \_\_\_\_\_ LINE \_\_\_\_\_ J. V. NO. \_\_\_\_\_

#### DISPOSITION

RECOMMENDED TO COUNCIL FOR REFUND \_\_\_\_\_  
APPROVED BY COUNCIL DATE \_\_\_\_\_ RES. NO. \_\_\_\_\_  
AMOUNT REFUNDED: \_\_\_\_\_  
DATE \_\_\_\_\_ CHECK NO. \_\_\_\_\_ AMOUNT \$ \_\_\_\_\_  
CREDITED TO TAX COLLECTIONS: DATE \_\_\_\_\_ AMOUNT \$ \_\_\_\_\_  
OTHER DISPOSITION: \_\_\_\_\_

OVERPAYMENT OF  
TAX ASSESSED Dec. 31, 1968

1969 tax

CERT. NO. O- 9359

PREP. BY c.d.  
DATE 1/7/70  
BOOK \_\_\_\_\_ GROUP \_\_\_\_\_

LIST NO. 16-019-925 NAME Reva N. Paisner  
STREET 19 Holly St.  
CITY Prov., R. I.

ORIGINAL ASSESSMENT	on M. V.	\$	141	90
CERTIFIED ADDITIONS:				
ASSESSORS CERT. NO.	DATE APPD.	\$		
VOLUNTARY TAX PAID				
GIVEN LIST NO.	DATE	\$		
TOTAL CHARGES			141	90
CERTIFIED ABATEMENT				
ASSESSORS CERT. NO.	DATE APPD.	\$		
BALANCE		\$		
TAXES PAID:	DATE	AMOUNT		
	<u>10/27/69 R</u>	<u>\$ 35.47</u>		
	<u>12/26/69 Z</u>	<u>35.48</u>		
	<u>12/31/69 R</u>	<u>106.43</u>		
			\$	177 38
AMOUNT OVERPAID		on M. V.	\$	35 48

APPROVED BY \_\_\_\_\_ DATE \_\_\_\_\_  
ENTERED ON OVERPAYMENT CONTROL PAGE \_\_\_\_\_ LINE \_\_\_\_\_ J. V. NO. \_\_\_\_\_

#### DISPOSITION

RECOMMENDED TO COUNCIL FOR REFUND \_\_\_\_\_  
APPROVED BY COUNCIL DATE \_\_\_\_\_ RES. NO. \_\_\_\_\_  
AMOUNT REFUNDED: \_\_\_\_\_  
DATE \_\_\_\_\_ CHECK NO. \_\_\_\_\_ AMOUNT \$ \_\_\_\_\_  
CREDITED TO TAX COLLECTIONS: DATE \_\_\_\_\_ AMOUNT \$ \_\_\_\_\_  
OTHER DISPOSITION: \_\_\_\_\_

OVERPAYMENT OF 1969 tax  
TAX ASSESSED Dec. 31, 1968

CERT. NO. O- 9360

PREP. BY c.d.  
DATE 1/7/70  
BOOK GROUP

LIST NO. 16-019-900 NAME Isadore Paisner  
STREET 19 Holly St.  
CITY Prov., R. I.

ORIGINAL ASSESSMENT on Intang. and M. V.	\$	69	84
CERTIFIED ADDITIONS:			
ASSESSORS CERT. NO. DATE APPD.	\$		
VOLUNTARY TAX PAID			
GIVEN LIST NO. DATE	\$		
TOTAL CHARGES		69	84
CERTIFIED ABATEMENT			
ASSESSORS CERT. NO. DATE APPD.	\$		
BALANCE	\$		
TAXES PAID:	DATE	AMOUNT	
	10/27/69 R	\$ 17.46	
	12/26/69 Z	17.46	
	12/31/69 R	52.38	
			\$ 87 30
AMOUNT OVERPAID on Intang. & M. V.	\$	17	46

APPROVED BY DATE  
ENTERED ON OVERPAYMENT CONTROL PAGE LINE J. V. NO.

#### DISPOSITION

RECOMMENDED TO COUNCIL FOR REFUND  
APPROVED BY COUNCIL DATE RES. NO.  
AMOUNT REFUNDED:  
DATE CHECK NO. AMOUNT \$  
CREDITED TO TAX COLLECTIONS: DATE AMOUNT \$  
OTHER DISPOSITION:



OVERPAYMENT OF 1969 tax  
TAX ASSESSED Dec. 31, 1968

CERT. NO. O- 9361

PREP. BY c.d.  
DATE 1/7/70  
BOOK \_\_\_\_\_ GROUP \_\_\_\_\_

LIST NO. 10-093-706 NAME Donald E. Jackson  
STREET 320 Lloyd Ave.  
CITY Prov., R. I.

ORIGINAL ASSESSMENT on plat 11 lot 28 & M. V.	\$	1236	68
CERTIFIED ADDITIONS:			
ASSESSORS CERT. NO. _____ DATE APPD. _____	\$		
VOLUNTARY TAX PAID _____			
GIVEN LIST NO. _____ DATE _____	\$		
TOTAL CHARGES		1236	68
CERTIFIED ABATEMENT			
ASSESSORS CERT. NO. _____ DATE APPD. _____	\$		
BALANCE	\$		
TAXES PAID:			
DATE 10/6/69 E	AMOUNT \$	309.17	
12/15/69 Z		309.17	
12/31/69 L		927.51	
	\$	1545	85
AMOUNT OVERPAID on plat 11 lot 28 & M. V.	\$	309	17

APPROVED BY \_\_\_\_\_ DATE \_\_\_\_\_  
ENTERED ON OVERPAYMENT CONTROL PAGE \_\_\_\_\_ LINE \_\_\_\_\_ J. V. NO. \_\_\_\_\_

#### DISPOSITION

RECOMMENDED TO COUNCIL FOR REFUND \_\_\_\_\_  
APPROVED BY COUNCIL DATE \_\_\_\_\_ RES. NO. \_\_\_\_\_  
AMOUNT REFUNDED: \_\_\_\_\_  
DATE \_\_\_\_\_ CHECK NO. \_\_\_\_\_ AMOUNT \$ \_\_\_\_\_  
CREDITED TO TAX COLLECTIONS: DATE \_\_\_\_\_ AMOUNT \$ \_\_\_\_\_  
OTHER DISPOSITION: \_\_\_\_\_

OVERPAYMENT OF 1969 tax  
TAX ASSESSED Dec. 31, 1968

CERT. NO. O- 9362

PREP. BY c.d.  
DATE 1/9/70  
BOOK GROUP

20-183-210 Bernard E. Trembl Jr. and wf Joyce A.  
LIST NO. NAME  
STREET 11 Newton St.  
CITY North Providence, R. I.

ORIGINAL ASSESSMENT	on plat 80 lot 767	\$	249	40
CERTIFIED ADDITIONS:				
ASSESSORS CERT. NO.	DATE APPD.	\$		
VOLUNTARY TAX PAID				
GIVEN LIST NO.	DATE	\$		
TOTAL CHARGES			249	40
CERTIFIED ABATEMENT				
ASSESSORS CERT. NO.	DATE APPD.	\$		
BALANCE		\$		
TAXES PAID:	DATE	AMOUNT		
	12/18/69 Z	\$ 249.40		
	1/2/70 A	62.35		
			311	75
AMOUNT OVERPAID	on plat 80 lot 767	\$	62	35

APPROVED BY DATE  
ENTERED ON OVERPAYMENT CONTROL PAGE LINE J. V. NO.

#### DISPOSITION

RECOMMENDED TO COUNCIL FOR REFUND  
APPROVED BY COUNCIL DATE RES. NO.  
AMOUNT REFUNDED:  
DATE CHECK NO. AMOUNT \$  
CREDITED TO TAX COLLECTIONS: DATE AMOUNT \$  
OTHER DISPOSITION:

OVERPAYMENT OF 1969 tax  
TAX ASSESSED Dec. 31, 1968

CERT. NO. O- 9364

PREP. BY c.d.  
DATE 1/19/70  
BOOK GROUP

LIST NO. 19-068-710 NAME James Santos  
STREET 324 Willard Ave.  
CITY Providence, R. I.

ORIGINAL ASSESSMENT	on M. V.	\$	32	68
CERTIFIED ADDITIONS:				
ASSESSORS CERT. NO.	DATE APPD.	\$		
VOLUNTARY TAX PAID				
GIVEN LIST NO.	DATE	\$		
TOTAL CHARGES			32	68
CERTIFIED ABATEMENT				
ASSESSORS CERT. NO.	DATE APPD.	\$		
BALANCE		\$		
TAXES PAID:	DATE	AMOUNT		
	1/15/70 A	\$ 44.72		
			\$	44 72
AMOUNT OVERPAID		on M. V.	\$	12 04

APPROVED BY DATE  
ENTERED ON OVERPAYMENT CONTROL PAGE LINE J. V. NO.

#### DISPOSITION

RECOMMENDED TO COUNCIL FOR REFUND  
APPROVED BY COUNCIL DATE RES. NO.  
AMOUNT REFUNDED:  
DATE CHECK NO. AMOUNT \$  
CREDITED TO TAX COLLECTIONS: DATE AMOUNT \$  
OTHER DISPOSITION: apply to bal. of 1968 tax

OVERPAYMENT OF 1968 tax  
TAX ASSESSED Dec. 31, 1967

CERT. NO. O- 9365

PREP. BY c.d.  
DATE 1/21/70  
BOOK GROUP

LIST NO. 02-306-765 NAME Gerard R. Blanchette  
STREET 86 Daboll St.  
CITY Providence, R. I.

ORIGINAL ASSESSMENT	on M. V.	\$	60	20
CERTIFIED ADDITIONS:				
ASSESSORS CERT. NO.	DATE APPD.	\$		
VOLUNTARY TAX PAID				
GIVEN LIST NO.	DATE	\$		
TOTAL CHARGES			60	20
CERTIFIED ABATEMENT				
ASSESSORS CERT. NO.	DATE APPD.	\$		
BALANCE		\$		
TAXES PAID:	DATE	AMOUNT		
	10/11/68 E	\$ 15.05		
	1/14/69 E	15.05		
	1/16/70 L	60.20		
			\$ 90	30
AMOUNT OVERPAID		on M. V.	\$ 30	10

APPROVED BY DATE  
ENTERED ON OVERPAYMENT CONTROL PAGE LINE J. V. NO.

#### DISPOSITION

RECOMMENDED TO COUNCIL FOR REFUND  
APPROVED BY COUNCIL DATE RES. NO.  
AMOUNT REFUNDED:  
DATE CHECK NO. AMOUNT \$  
CREDITED TO TAX COLLECTIONS: DATE AMOUNT \$  
OTHER DISPOSITION:

OVERPAYMENT OF 1968 tax  
TAX ASSESSED Dec. 31, 1967

CERT. NO. O- 9366

PREP. BY c.d.  
DATE 1/21/70  
BOOK \_\_\_\_\_ GROUP \_\_\_\_\_

LIST NO. 19-301-200 NAME Theresa M. Silverman  
STREET 67 Fisk St.  
CITY Providence, R. I.

ORIGINAL ASSESSMENT	on M. V.	\$	49	02
CERTIFIED ADDITIONS:				
ASSESSORS CERT. NO.	DATE APPD.	\$		
VOLUNTARY TAX PAID				
GIVEN LIST NO.	DATE	\$		
TOTAL CHARGES			49	02
CERTIFIED ABATEMENT				
ASSESSORS CERT. NO.	DATE APPD.	\$		
BALANCE		\$		
TAXES PAID:	DATE	AMOUNT		
	10/16/68 A	\$ 12.25		
	1/9/69 E	12.26		
	1/16/70 A	57.33		
			81	84
AMOUNT OVERPAID		on M. V.	\$	32 82

APPROVED BY \_\_\_\_\_ DATE \_\_\_\_\_  
ENTERED ON OVERPAYMENT CONTROL PAGE \_\_\_\_\_ LINE \_\_\_\_\_ J. V. NO. \_\_\_\_\_

#### DISPOSITION

RECOMMENDED TO COUNCIL FOR REFUND \_\_\_\_\_  
APPROVED BY COUNCIL DATE \_\_\_\_\_ RES. NO. \_\_\_\_\_  
AMOUNT REFUNDED: \_\_\_\_\_  
DATE \_\_\_\_\_ CHECK NO. \_\_\_\_\_ AMOUNT \$ \_\_\_\_\_  
CREDITED TO TAX COLLECTIONS: DATE \_\_\_\_\_ AMOUNT \$ \_\_\_\_\_  
OTHER DISPOSITION: apply to 1964 tax