

THE CITY OF PROVIDENCE
STATE OF RHODE ISLAND AND PROVIDENCE PLANTATIONS

RESOLUTION OF THE CITY COUNCIL

No. 115

Approved February 25, 1977

RESOLVED, that permission is hereby granted to John Rao, Jr., 40 Fountain Street, Providence, to encroach upon that public sidewalk at 40 Fountain Street, Providence, for the purpose of the construction of a Ramp to accommodate disabled and handicapped patrons at the said location, all in accordance with accompanying plan entitled, "Proposed New Ramp for the Handicapped, Prepared by DiSala Associates Architects".

IN CITY COUNCIL

FEB 23 1977
READ AND PASSED

Robert J. Hyatt
PRES.
William J. Zupia
CLERK

APPROVED

MAYOR

Vincent A. Lombardi
FEB 25 1977

THE COMMITTEE ON

Public Works

Approves Passage of
The Within Resolution

Ernest Wasp

Feb. 7, 1977

Chairman

Clerk

APPROVED

MAYOR

RECEIVED

RECEIVED

FEB 25 1977

FEB 25 1977

RECEIVED

RECEIVED

CITY OF PROVIDENCE
STATE OF RHODE ISLAND AND PROVIDENCE PLANTATIONS

PETITION TO THE CITY COUNCIL

TO THE HONORABLE CITY COUNCIL OF THE CITY OF PROVIDENCE:

The undersigned respectfully petitions your honorable body
for Permission to Encroach Upon that Public Sidewalk at 40 Fountain
Street, Providence, for the Purpose of Construction a Ramp to
Accommodate Disabled and Handicapped Patrons at the Said Location,
all in Accordance with Accompanying Plan Entitled "Proposed New
Ramp for the Handicapped, Prepared by DiSaia Associates Architects".

Robert D. DiSaia, Agent for
JOHN RAO, JR.
40 Fountain Street
Providence, R. I.

IN CITY COUNCIL

FEB 3 1977

FIRST READING

REFERRED TO COMMITTEE ON

PUBLIC WORKS

Ernest Leeper
CLERK

Councilman Lamer

and

Councilwoman Brasel,

by Request

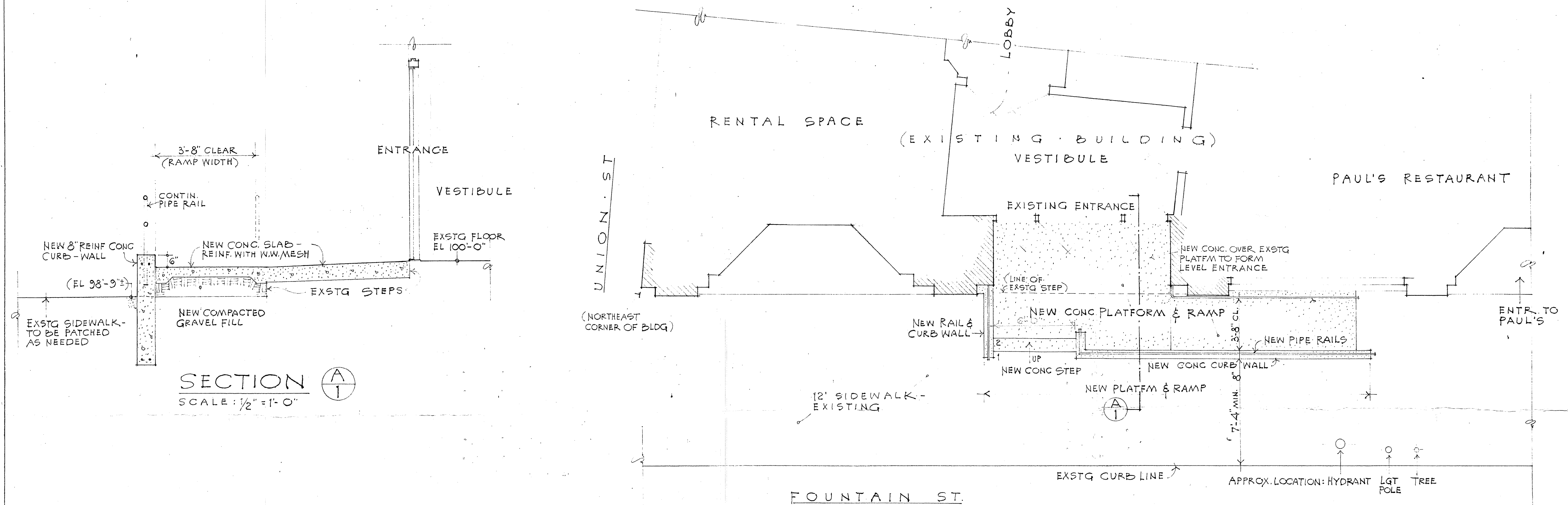

PROPOSED NEW PLAN AT MAIN ENTRANCE
SCALE: 1/4" = 1'-0"

NOTES:

- SURFACE OF RAMP TO HAVE BROOMED CONC. FINISH TO PROVIDE TEXTURED SURFACE;
- EXISTING MAILBOXES ADJACENT TO ENTRANCE TO BE RELOCATED;
- EXSTG CONC SIDEWALK TO BE PATCHED AS NEEDED WHERE SIDEWALK ABUTS PROPOSED NEW WORK;
- EXISTING DIMENSIONS SHOWN ARE FROM PRELIMINARY FIELD MEASUREMENTS; DETAILED DIMENSIONS WILL BE REQUIRED TO VERIFY EXSTG CONDITIONS SHOWN - FOR LATER WORKING DWGS;

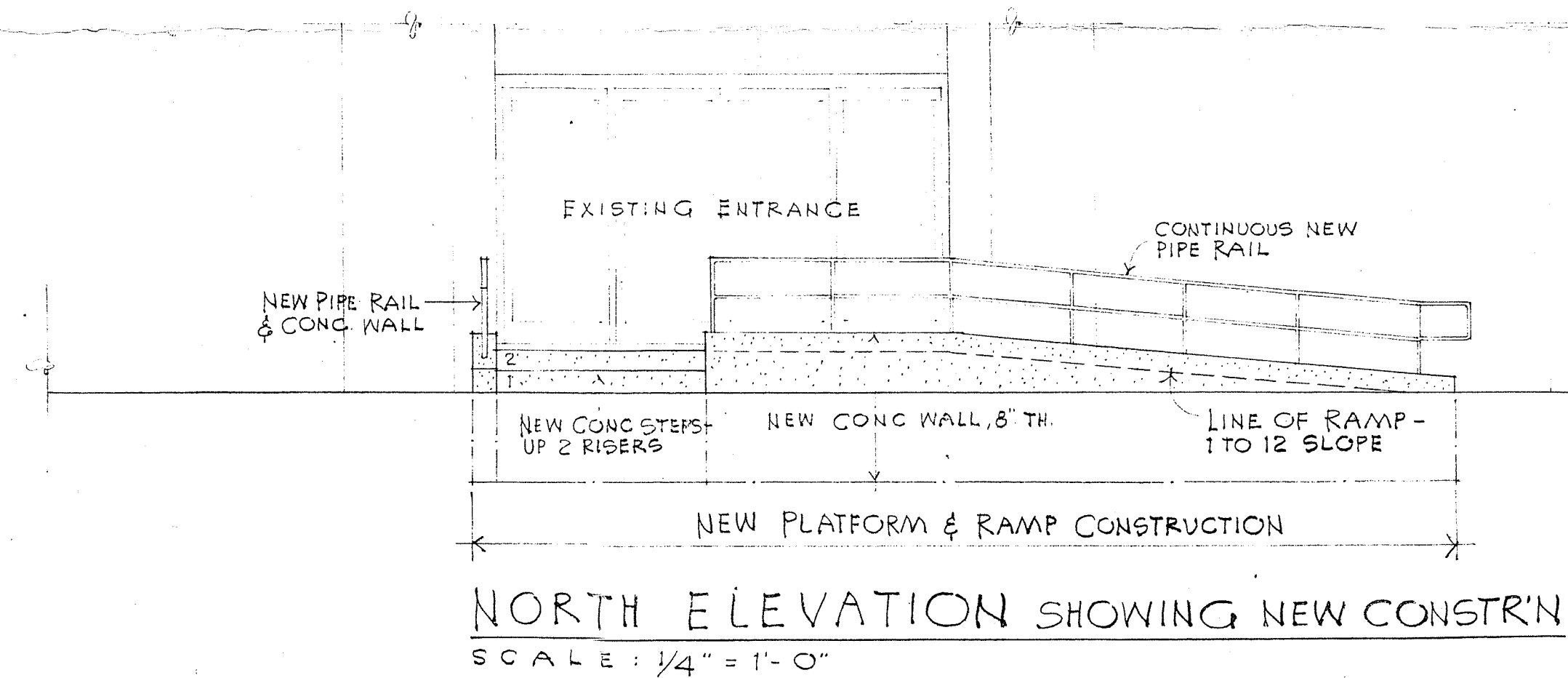

DI SAIA ASSOCIATES ARCHITECTS
FORTY FOUNTAIN STREET, PROVIDENCE, R. I. 02903

**PROPOSED NEW RAMP
FOR THE HANDICAPPED
AT EXISTING OFFICE BUILDING -
40 FOUNTAIN STREET,
PROVIDENCE, RHODE ISLAND
JOHN RAO, JR. - OWNER
DWG NO PR-1, 1 FEB. 1977**

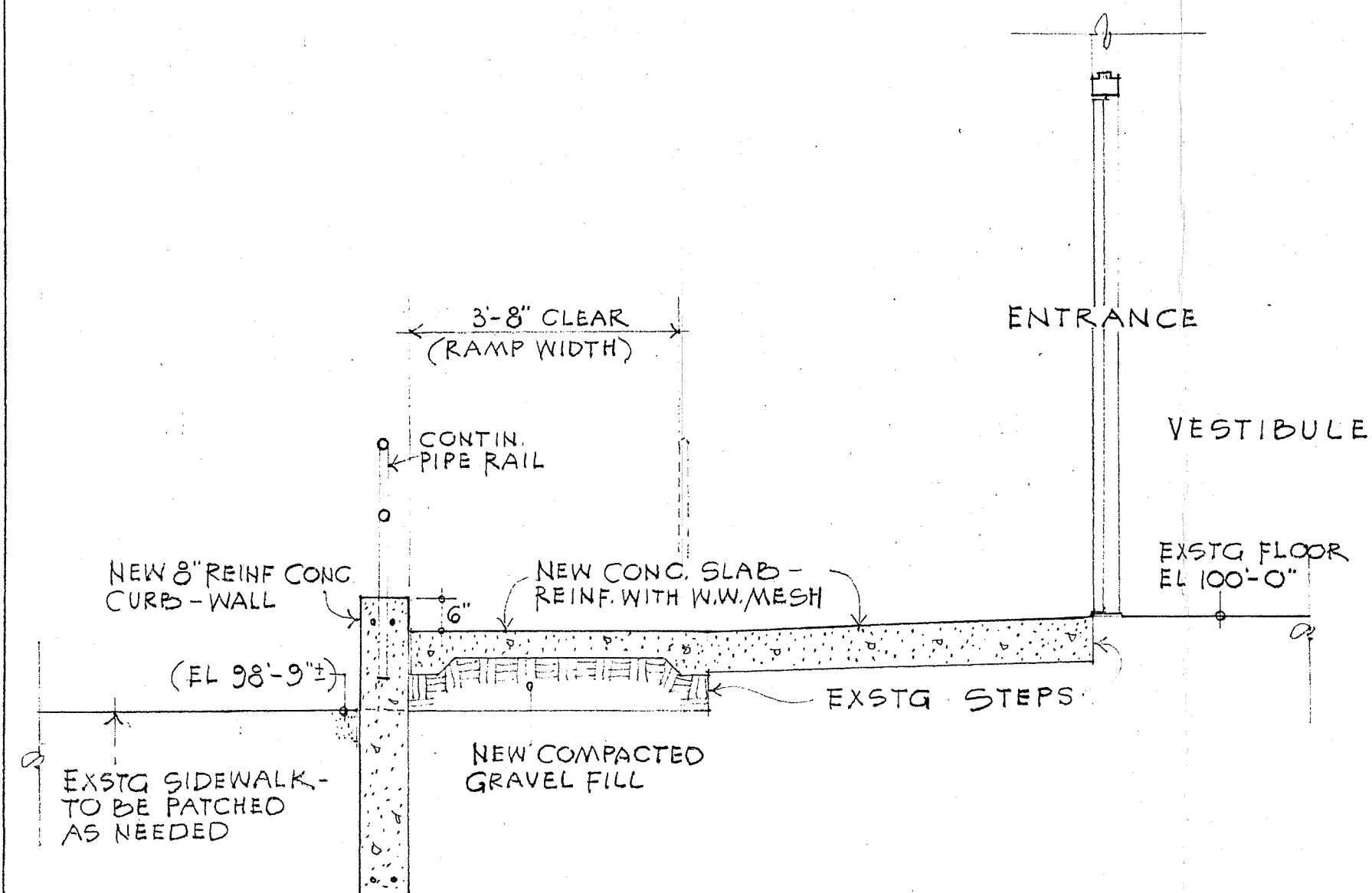

SECTION A-1
SCALE: 1/2" = 1'-0"

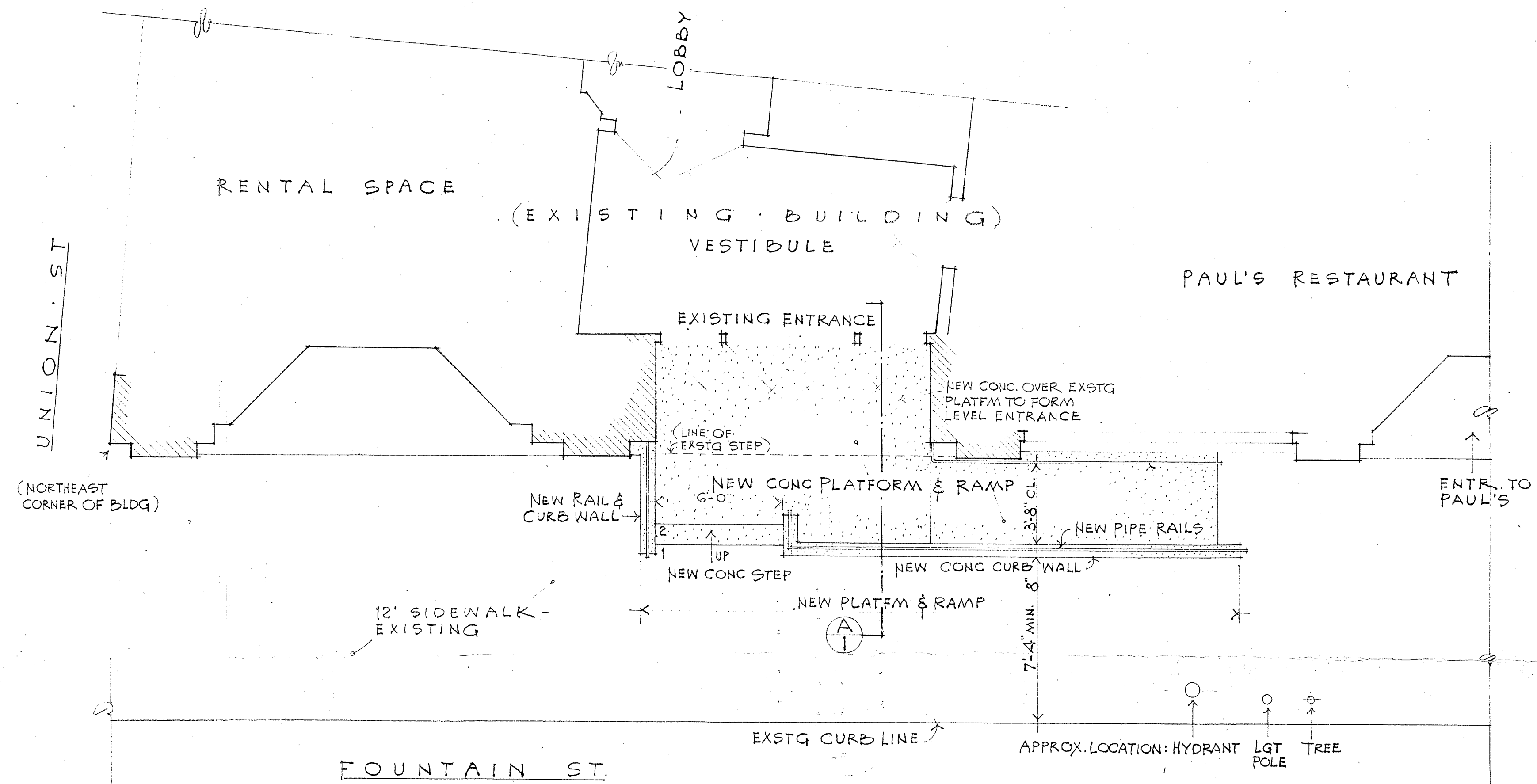

PROPOSED NEW PLAN AT MAIN ENTRANCE
SCALE: 1/4" = 1'-0"

NOTES:

- SURFACE OF RAMP TO HAVE BROOMED CONG. FINISH TO PROVIDE TEXTURED SURFACE;
- EXISTING MAILBOXES ADJACENT TO ENTRANCE TO BE RELOCATED;
- EXISTG CONG. SIDEWALK TO BE PATCHED AS NEEDED WHERE SIDEWALK ABUTS PROPOSED NEW WORK;
- EXISTING DIMENSIONS SHOWN ARE FROM PRELIMINARY FIELD MEASUREMENTS; DETAILED DIMENSIONS WILL BE REQUIRED TO VERIFY EXSTG CONDITIONS SHOWN - FOR LATER WORKING DWGS;

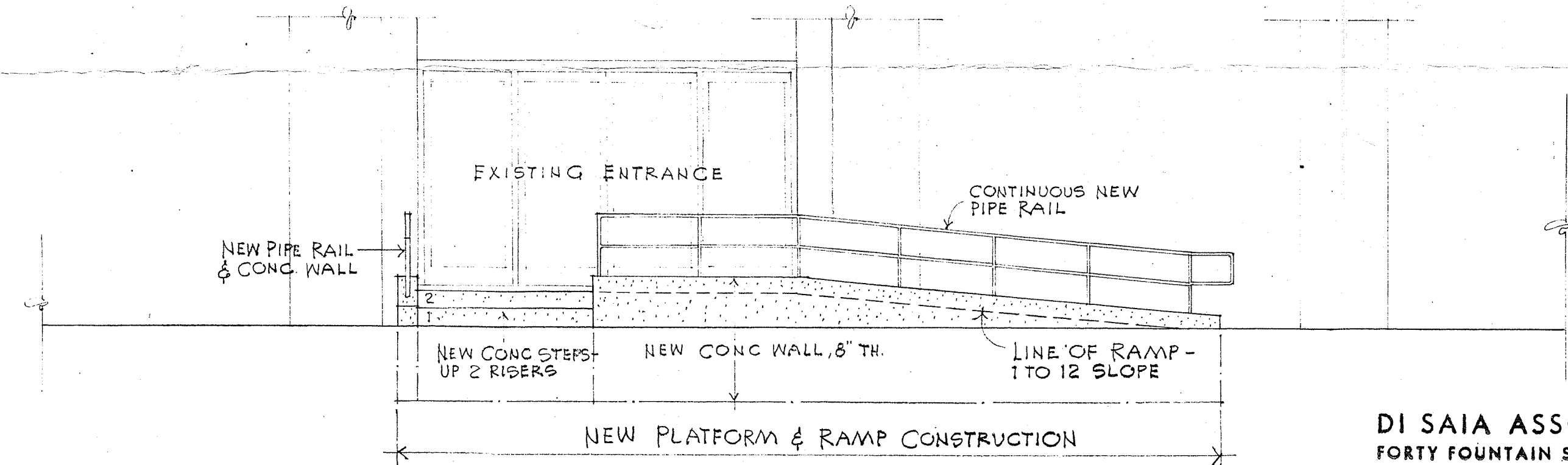

NORTH ELEVATION SHOWING NEW CONSTR'N
SCALE: 1/4" = 1'-0"

DI SAIA ASSOCIATES ARCHITECTS
FORTY FOUNTAIN STREET, PROVIDENCE, R. I. 02903

PROPOSED NEW RAMP
FOR THE HANDICAPPED
AT EXISTING OFFICE BUILDING -
40 FOUNTAIN STREET,
PROVIDENCE, RHODE ISLAND
JOHN RAO, JR. - OWNER
DWG NO PR-1, 1 FEB. 1977

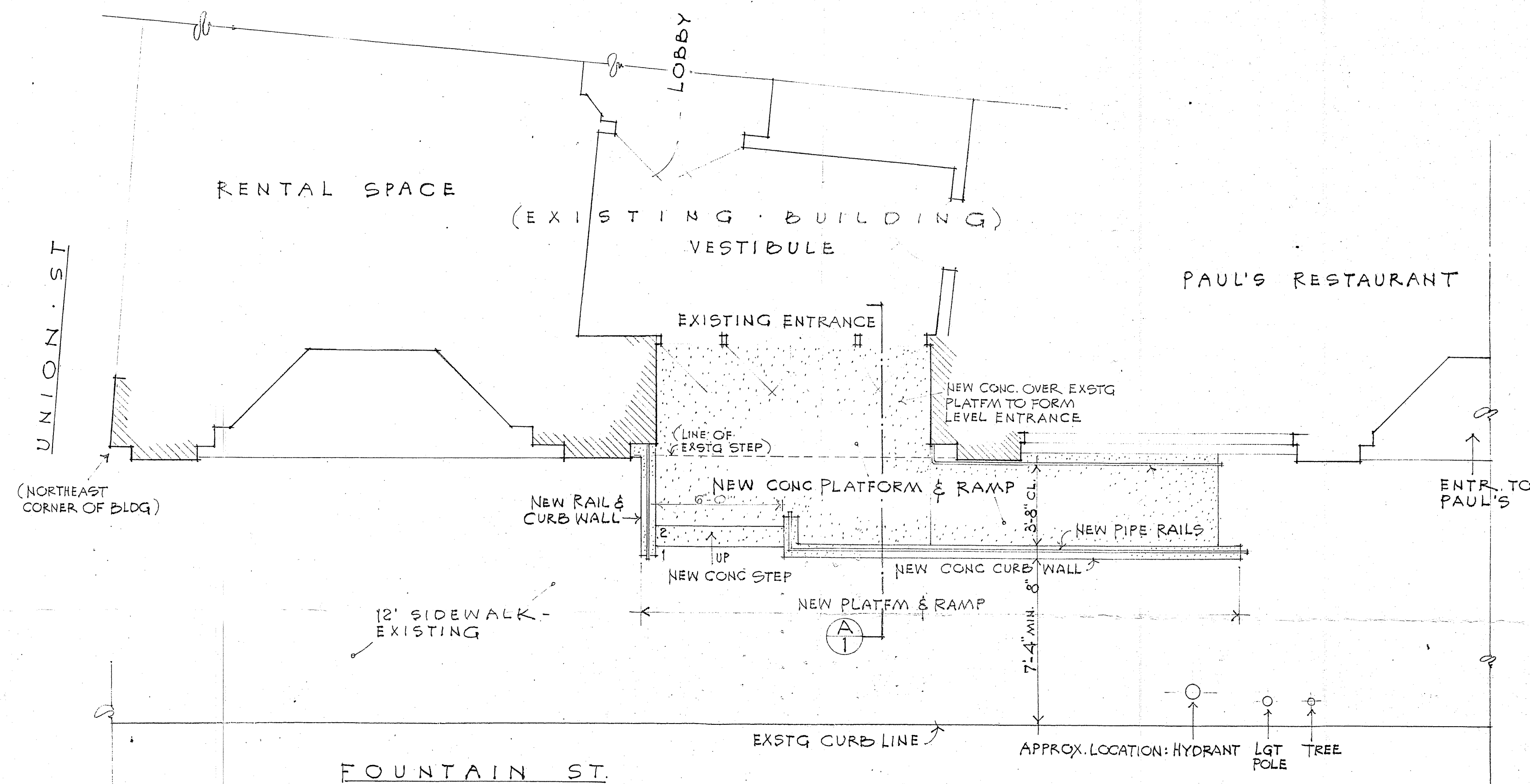
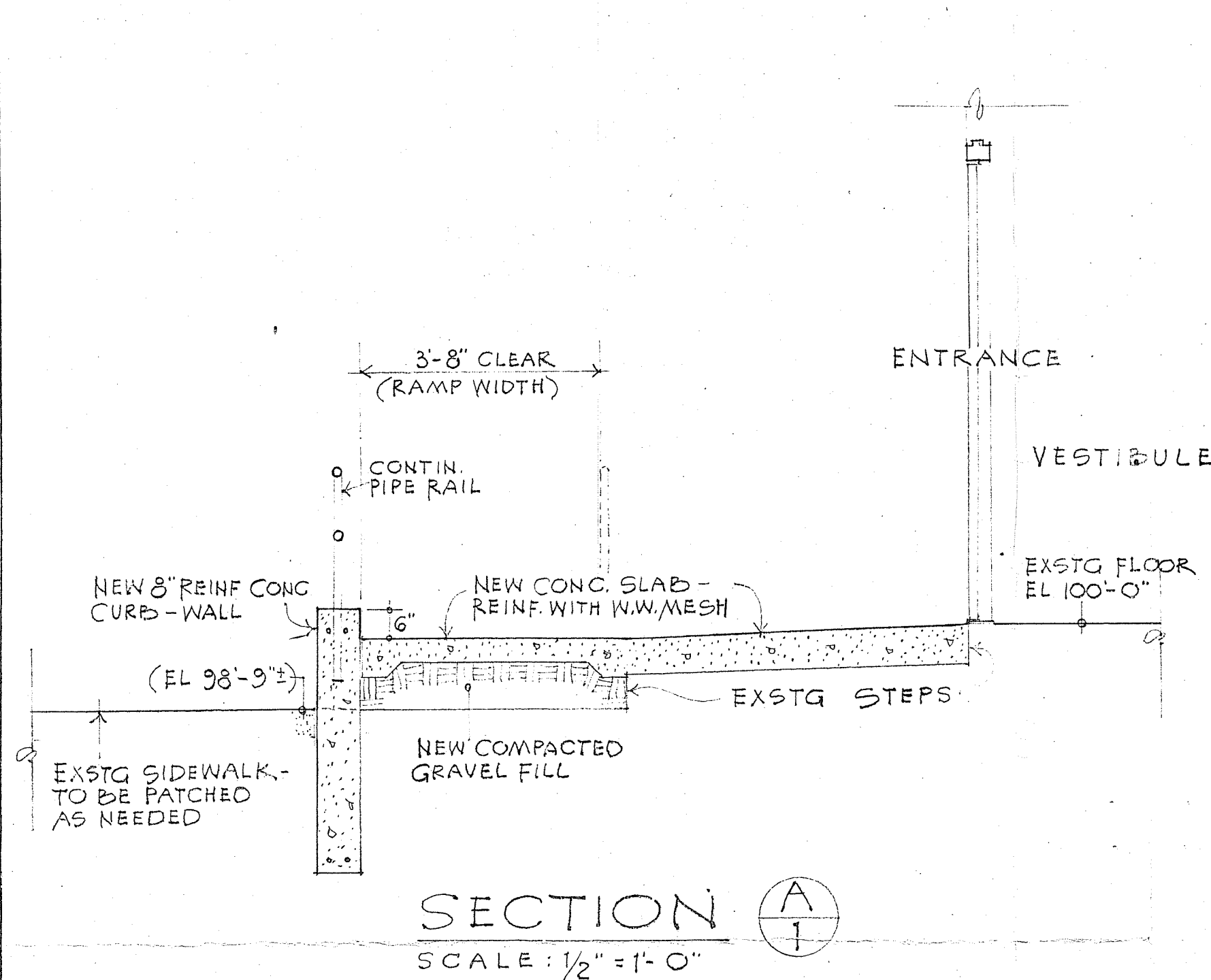

NOTES:

- SURFACE OF RAMP TO HAVE BROOMED CONC. FINISH TO PROVIDE TEXTURED SURFACE;
- EXISTING MAILBOXES ADJACENT TO ENTRANCE TO BE RELOCATED;
- EXSTG CONC. SIDEWALK TO BE PATCHED AS NEEDED WHERE SIDEWALK ABUTS PROPOSED NEW WORK;
- EXISTING DIMENSIONS SHOWN ARE FROM PRELIMINARY FIELD MEASUREMENTS; DETAILED DIMENSIONS WILL BE REQUIRED TO VERIFY EXSTG CONDITIONS SHOWN - FOR LATER WORKING DWGS;

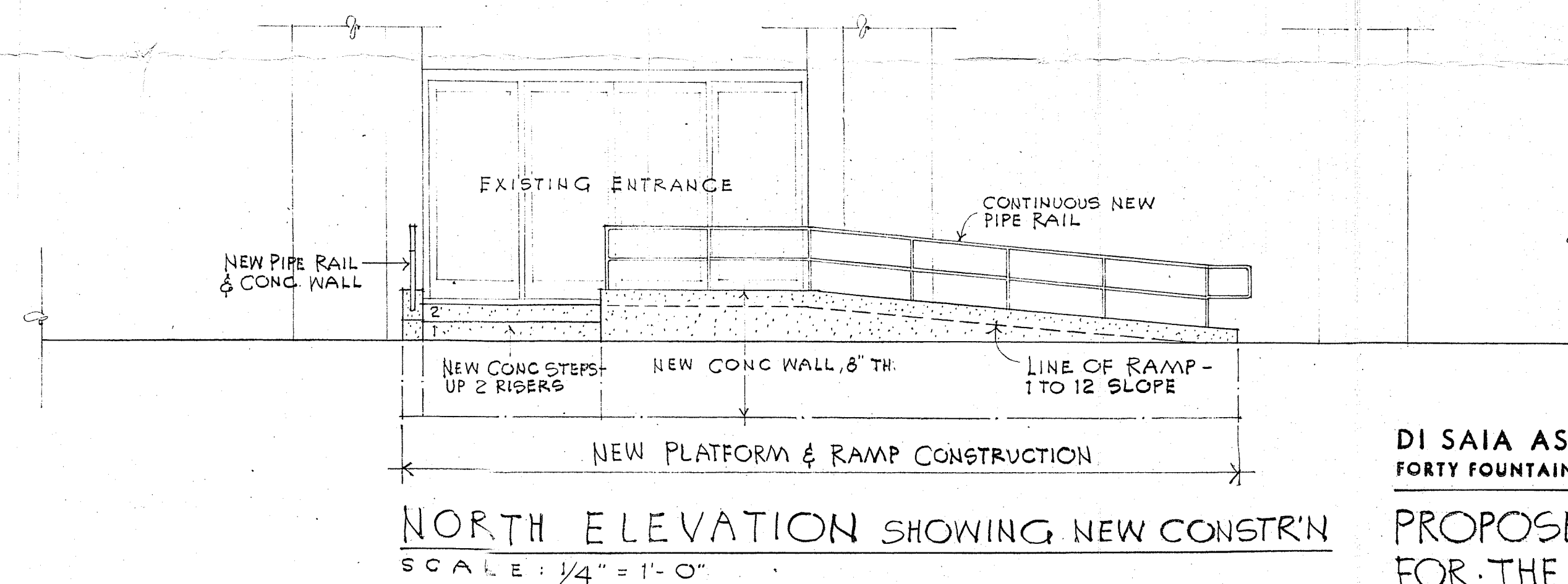

DI SAIA ASSOCIATES ARCHITECTS
FORTY FOUNTAIN STREET, PROVIDENCE, R. I. 02903

PROPOSED NEW RAMP
FOR THE HANDICAPPED
AT EXISTING OFFICE BUILDING -
40 FOUNTAIN STREET,
PROVIDENCE, RHODE ISLAND
JOHN RAO, JR. - OWNER
DWG NO PR-1, 1 FEB. 1977